



RICHARD F. ROTH
Hospital Names Administrator

MIDLAND—Richard F. Roth has been appointed administrator for Midland's new Parkview Hospital. The 80-bed hospital with modern and complete medical and surgical facilities, will be open early in February.

The new administrator, a native of Pennsylvania, has 24 years experience in the hospital field. He started as a registered nurse in New York, and is also registered in California.

Roth, well known in hospital administration circles, recently moved to Midland. He has been supervising the installation of equipment and setting up departments. The Parkview Hospital is located south of Hogan Park, and west of the Ranchland Hills Country Club.

Dr. Wm. T. Chrone, B.S., D.C.
Specializing in Cases of Spinal Misalignment,
Nerve Tension, and Disorders Induced by
Vertebral Subluxations.
For Appointment, AM 3-3282 1510 Scurry

Movieland's Alan Ladd Dead After Top Career

PALM SPRINGS, Calif. (AP)—Alan Ladd, who realized a dream of driving a limousine through the same studio gate where once he had to punch a time clock, is dead at 50.

The 5-foot-6 star, who walked tall as a movie hero for 23 years, was found dead in the master bedroom of his home Wednesday. A servant who had become alarmed when the actor failed to wake up from a nap found the body.

A doctor and Police Chief Gus Kettmann said that Ladd died of natural causes, presumably a heart attack. An autopsy has been ordered.

FOR 10 DAYS
Ladd, except for a butler, had been alone in his desert home for the last 10 days. His wife, the former actress Sue Carol, was at the couple's West Los Angeles home.

"I talked with Alan three times Tuesday," she said. "He seemed in fine spirits as always. It's a terrible shock."

It was Miss Carol, who later turned agent, who heard Ladd on a 15-minute radio show.

interviewed him, signed him and later married him.
After some bit parts in movies Alan got the role of the hired gunman in "This Gun for Hire."

The picture starred Robert Preston, later to become famous as "The Music Man," but it was Ladd the fans remembered.

At the height of his popularity at Paramount, Ladd received 20,000 fan letters a month. He employed eight secretaries to answer them.

At the other table where the English were seated North and South, the bidding proceeded as depicted in the diagram. North took an optimistic view of his holding and, when his partner responded to his one heart opening with a bid of one no trump, he proceeded directly to game although he had only 18 points in high cards.

West opened the deuce of spades which was ducked in dummy, and East put up the queen to hold the trick. On the spade return, West covered the jack with the king, and declarer played North's ace. Prospects were virtually nil for South, since any attempt to win nine tricks required bringing in the club suit. This was an exceedingly dim prospect since he lacked a side entry to get to his hand, even if the suit should become established.

However, a bold front can sometimes accomplish wonders. Declarer led the jack of clubs from dummy and then topped this with the king from his own hand. The sight of the two honors on the table must have exerted a hypnotic spell on West, for he unwisely released his ace of clubs at once.

GOREN ON BRIDGE
BY CHARLES H. GOREN
(c 1964, By The Chicago Tribune)
Both sides vulnerable. East deals.

NORTH
♠ A 8 6
♥ A K J 3
♦ A J 8 4
♣ J 8

WEST
♠ K 7 4 2
♥ Q 9 5 4
♦ 10 7
♣ A 8 4

EAST
♠ Q 10 9 7
♥ 10 8
♦ K Q 5 2
♣ 10 5 3

SOUTH
♠ J 5
♥ 7 6 2
♦ 9 6 3
♣ K Q 9 7 2

The bidding:
East South West North
Pass Pass Pass 1♥
Pass 1NT Pass 3NT
Pass Pass Pass

Opening lead: Deuce of ♠

While thumbing thru our files the other morning, we ran across an interesting hand that first saw the light of day in an International Match between the United States and England. Altho the result was a tragedy for the American team, the deal provides a useful illustration of how a seemingly hopeless situation may be rescued by a resourceful declarer who retains his poise against heavy odds.

When the United States held the North-South cards, North opened the bidding in fourth position with one no trump. While the holding of an unguarded doubleton renders this call somewhat unorthodox it is to be admitted that no entirely attractive call is available. The one no trump bid was not disturbed, and in the play North suffered a one trick setback. The opening lead was a spade and, when South tried to establish his club suit, West held up the ace for one round and thereby permanently retired the dummy from the play.

Father Tells Of Threats By Youths

HOUSTON (AP)—Jack Bonds, 22, testified again today in his murder trial.

Bonds, charged with murder in the slaying of a teen-age boy, testified two hours Wednesday.

The short and slender man is charged in the shooting death of William Walden III, 15, in January 1963.

Bonds, near tears at times, told of harassment by a teenage gang and worry about his stepdaughter, Beverly.

He said his troubles started when Beverly, then 14, enrolled in 1962 at Johnston Junior High School.

He testified she skipped school and was gone all night in October 1962.

"When she showed up she told us she spent the night in a shack in the woods with Bill Walden and other boys and girls," he said.

He said on another occasion his stepdaughter was gone for three or four days.

Beverly, now 16, is married and the mother of a month old son.

Bonds said teen-age thugs raced in front of his home in a car and beat and scratched on Beverly's window in the middle of the night.

"Every time we disciplined Beverly, we would receive telephone calls from these boys and they would threaten to kill us," he said.

Prior to Bonds' testimony, Dr. J. D. Farrar, a psychologist, described Walden as a "psychopathic deviate."

Senate Summons Baker Partner For Testimony

WASHINGTON (AP)—Ernest Tucker, law partner and business associate of former Senate aide Robert G. Baker, was called for secret questioning today by the Senate Rules Committee.

So was Francis Law, a local attorney whose name was brought up in testimony about joint stock buying ventures by Baker and Robert F. Thompson, a Texas business executive.

The committee is investigating whether Baker, who resigned under fire Oct. 7 as secretary to the Senate's Democratic majority, engaged in outside business deals that conflicted with his official duties or involved other improprieties.

Tucker is chairman of the Serv-U Corp., a vending machine company in which Baker has claimed to own \$1 million worth of stock. A \$300,000 damage suit brought by a local vending machine firm against Serv-U, Baker and others led to the committee's investigation.

In contrast to Tucker, regarded as a major witness, Law has been barely mentioned in the hearings so far.

NEWCOMER GREETING SERVICE
Your Hostess:
Mrs. Joy Fortenberry
1207 Lloyd AM 3-2005
An established Newcomer Greeting Service in a field where experience counts for results and satisfaction.

At BIG SPRING SAVINGS
You Earn **4 1/2%**
Paid Twice Yearly
Federally Insured To \$10,000
BIG SPRING SAVINGS ASSN.
419 Main AM 4-7443

ALL A DREAM

Ladd died a rich man but he always said: "I feel every day as if it is all a dream — and I'm going to wake up and find myself pushing scenery around again."

Funeral rites will be held Saturday at Glendale.

Ladd and his wife had been married before. Ladd had a son by his first wife, Alan, Jr., 26. Sue has a daughter, Carol Lee Veitch, 31, from her first marriage to actor Nick Stuart.

The couple had two children, Alana, 20, and David, 16.

Oswald Mom Won't Accept Probe Report

MEXICO CITY (AP)—The Netherlands' new ambassador to Mexico, Baron Schelto van Heemstra, will arrive Saturday to assume his post.

DALLAS (AP)—The mother of Lee Harvey Oswald, accused slayer of President Kennedy, and her lawyer say they won't be able to accept findings of the Warren Commission unless they can question its witnesses.

They talked to newsmen Wednesday as further mental tests were given Jack Ruby, who killed Oswald two days after Kennedy was assassinated last Nov. 22. One source reported doctors found no organic brain damage.

Mrs. Marguerite Oswald and New York lawyer Mark Lane said they will continue a search "for facts that will determine the guilt or innocence" of her son although their request to cross-examine Warren Commission witnesses has been denied.

ASSASSINATION

Oswald, 24, was arrested shortly after the assassination and charged with shooting both Kennedy and a Dallas policeman. Ruby, 32, a Dallas strip joint operator, shot Oswald as officers started to move the prisoner from city to county jail.

Mrs. Oswald said again that evidence against her son was circumstantial and "no one saw Lee fire the gun."

Lane said: "I have very serious doubts as to Oswald's guilt."

He said on the basis of evidence released by Dist. Atty. Henry Wade two days after the shooting there was no case against Oswald. This information was false or contradictory and it left many questions unanswered, he said.

NOT QUESTIONED
Lane said the FBI had not questioned all the persons who could give evidence and added: "I believe the FBI adopted the theory Oswald assassinated the President and that Oswald acted alone."

He and Mrs. Oswald released letters from J. Lee Rankin, general counsel for the commission, stating it was not advisable for Lane to represent Mrs. Oswald before the commission or have access to the commission's material.

Lane said he and Mrs. Oswald would intensify their efforts to appear before the commission.

Sheriff's deputies escorted Ruby to a Dallas neurological clinic for a second straight day. He spent about four hours there.

APOLOGIZED
Seemingly calm as he passed reporters and cameramen on returning to jail, Ruby apologized to one for not answering questions the day before.

"Yesterday I was nervous and didn't expect you guys," he said.

Ruby's murder trial is set for Feb. 17 but the outcome of a Feb. 10 change of venue hearing might change the date.

At a bond hearing last week, a psychiatrist and a psychologist each said they believed Ruby suffered from organic brain damage.

The Dallas news quoted informed sources today as saying that doctors examining Ruby the past two days found no brain damage.

Stamp Planned For Kennedy

WASHINGTON (AP)—A five-cent stamp in memory of the late President John F. Kennedy will be issued on his 47th birthday anniversary, May 29, Postmaster General John A. Gronouski said Wednesday.

The late president's widow chose the date and will choose the design.

FRIDAY IS THE LAST DAY

TO PAY YOUR POLL TAX

YOU CAN'T VOTE IN CITY, SCHOOL, COUNTY OR STATE ELECTIONS IF YOU DON'T PAY YOUR POLL TAX.

PAY YOUR POLL TAX TODAY!

SPONSORED BY BIG SPRING JAYCEES

TAKING AWAY

Adding-to and taking-away from the word of God are severely condemned in Rev. 22:18, 19. This is reason enough for rejecting instrumental music from worship in the New Testament age. The word does not authorize it. To have it, is in effect, adding to the word. To this, my friend replied, "There is also a warning against taking away, you know. Are you sure it is God who has taken away instrumental music from worship?"

Reply: It is impossible to take away something which has never been a part of the worship. I know instrumental music was once a part of Old Testament worship. But has it ever been a part of New Testament worship? If so, where in the New Testament is it made a part of the worship of this age? My friend would have saved himself a lot of time and talk, if he had only produced a Scripture which authorizes this kind of music today. It is significant that he did not even attempt to do so.

By T. M. Tarbot, preacher, Church of Christ, 2900 West Highway 81, where you are always welcome.

take the wheel

ONCE

and you won't think

TWICE

before you buy a

VALIANT

(*64 style)

Take a Valiant on a test drive and get to know its power, its performance, gas economy and its ease of handling. Valiant is the sweetest-looking package of all the things you buy a compact for...and it's backed by a 5-year or 50,000-mile warranty* on the parts that keep you going!

*HERE'S HOW VALIANT'S STRONG 5-YEAR/50,000-MILE WARRANTY PROTECTS YOU: Chrysler Corporation warrants for 5 years or 50,000 miles, whichever comes first, against defects in materials and workmanship and will replace or repair at a Chrysler Motors Corporation Authorized Dealer's place of business, the engine block, head and internal parts, intake manifold, water pump, transmission case and internal parts (excluding manual clutch), torque converter, drive shaft, universal joints, rear axle and differential, and rear wheel bearings of its 1964 automobiles, provided the owner has the engine oil changed every 3 months or 4,000 miles, whichever comes first, the oil filter replaced every second oil change and the carburetor air filter cleaned every 6 months and replaced every 2 years, and every 6 months furnishes to such a dealer evidence of performance of the required service, and requests the dealer to certify (1) receipt of such evidence and (2) the car's then current mileage.

See your Plymouth Dealer:
GILLIHAN MOTOR CO.
600 E. 3rd STREET BIG SPRING, TEXAS

COLUMBIA...
Ho...
Ro...
COLUMBIA...
no wor...
Che...
Dis...
The...
Chamber...
its first...
chamber...
p.m. toda...
Plummer...
announc...
local bus...
asked to...
Project...
include...
use of G...
ilar race...
improven...
State Pa...
leading...
overnigh...
ties (in c...
vertising...
mittie);...
the travel...
use by v...
public pla...
tions and...
ment of...
tisting and...
accompa...
Sen...
Tax...
WASHI...
Senate...
the \$11.6...
administ...
dent it...
whelim...
week...
Several...
prospect...
but the...
sions of...
survive...
These...
substanti...
cally eve...
porate in...
nation...
Preside...
bill at the...
list along...
has made...
private a...
tion. The...
a tax cut...
growth a...
ment...
The Tr...
leased ne...
savings...
would...
family w...
itemized...
The tax...
such a fr...
come, \$13...
bracket, 1...
500 inc...
\$100,000...
Car S...
Trail...
Someon...
Lloyd M...
Post Th...
night, Th...
hicle, acc...
port...
Burglar...
Madewell...
W 3rd, T...
\$1 in nic...
nies and...
candy an...
A tape...
\$100 was...
Mrs. Ch...
Donley, 7...
was par...
home.

ker
ny

en \$1 million
\$300,000 dam-
by a local
firm against
others led to
investigation.
cker, regard-
less, Law has
oned in the

MER
SERVICE
less:
loy
erry
AM 3-2005
Newcomer
in a field
counts for
faction.

NGS

nt
sted

SSN.
4-7443



HOUSEWIFE CHECKS ROUND-THE-WORLD FLIGHT ROUTE
Mrs. Jerrie Mock to try feet unmatched by any other woman

Housewife Planning Solo Round-The-World Flight

COLUMBUS, Ohio (AP) — A 38-year-old Columbus housewife is brushing up on her instrument flying before trying what no woman ever has accom-

Chamber Groups Begin Discussion Of Projects

The convention and tourist committee of the Big Spring Chamber of Commerce will hold its first meeting of 1964 in the chamber conference room at 4 p.m. today, co-chairmen Cheney Plummer and Bill Oliver have announced. Twenty-seven other local business men have been asked to serve with them. Projects to be discussed will include: a permanent track for use of Go-Kart races and similar races; beautification and improvement of the Big Spring State Park; signs for highways leading into town advertising overnight and shopping facilities (in cooperation with the advertising and promotion committee); courteous treatment of the traveling public; signs for use by various businesses and public places welcoming conventions and other groups; appointment of a person with advertising and promotional ability to accompany delegations to con-

Senate Opens Tax Debating

WASHINGTON (AP) — The Senate begins debate today on the \$11.6-billion tax cut bill and administration forces are confident it will be passed overwhelmingly, probably late next week. Several floor fights are in prospect before the final vote, but the major rate cut provisions of the bill are expected to survive. These provisions will mean substantial savings for practically every individual and corporate income taxpayer in the nation. President Johnson has put the bill at the top of his legislative list along with civil rights and has made repeated public and private appeals for early action. The administration claims a tax cut would spur economic growth and cut into unemployment. The Treasury Wednesday released new tables showing what savings the committee's version would mean for a four-person family which files a return with itemized deductions. The tax cut would be \$82 for such a family with \$5,000 income, \$159 for one in the \$7,500 bracket, \$287 for one with \$12,500 income, and \$542 for a \$100,000 family.

Car Stolen From Trailer Park

Someone stole a car owned by Lloyd Moss from the Hitching Post Trailer Park Tuesday night. The keys were in the vehicle, according to a police report. Burglars broke a window at Madewell Service Station, 500 W. 3rd, Tuesday night and took \$1 in nickels, 40 cents in pennies and 18 bags of assorted candy and peanuts, police said. A tape recorder valued at \$100 was taken from the car of Mrs. Charles Carothers, 1800 Donley, Tuesday night while it was parked in front of her home.

City Applies For Federal Assistance To Buy Radios

The city has made an application to the state Division of Defense and Disaster Relief for matching funds to help pay for eight radios and replace the radio base station on South Mountain.

The federal government

Annual Rodeo Dates Fixed

Dates for the annual show of the Big Spring Cowboy Reunion have been set June 2-6, Charlie Creighton, president, announced today.

The association is announcing its dates now in response to numerous inquiries, he said. Jiggs and Eira Beutler of Elk City, Okla. again will furnish the livestock for the production. Specialty acts and other features of the rodeo will be announced later.

The Big Spring rodeo is one of the oldest continuous western productions in the region, having originated in 1932. With the exception of a year during World War II, a rodeo has been held annually.

College Officials To Attend Meet

Dr. W. A. Hunt, president, and Ben Johnson, dean, are planning to attend a regional junior college meeting at the University of Oklahoma Friday through Sunday.

Improvement of instruction in the Community College is the theme of the parley for administrators and faculty members of two-year colleges in Oklahoma, Arkansas, Colorado, Kansas, Missouri, Nebraska, New Mexico and Texas.

Speakers include Sen. Wayne Morse, Chairman of the Senate education subcommittee, who will be the keynote; Dr. Joseph Cosand, president of St. Louis (Mo.) Community College; James W. Reynolds, professor of education at the University of Texas; Dr. James G. Harlow, dean of the OU College of education; and Dr. C. C. Colver, his counterpart at the University of Texas. The conference is sponsored jointly by Oklahoma and Texas universities and by the Kellogg Foundation.

would pay half the cost of \$3,437 if the request is approved in Austin and by the regional office of the Office for Civil Defense Mobilization (OCDM) in Denton, according to Assistant City Manager Roy Anderson.

Anderson pointed out the application does not obligate the city to purchase any of the machines. "This is just a request for approval of matching funds," he explained, "and we can buy all, some or none of the radios."

According to the application, the city needs three 30-watt two-way radiophones to replace worn out radios being used by police. The wave band is 37.18 megacycles. Cost for each of these radios would be \$708, and it would cost \$30 for installation of each one.

The base station on South Mountain is about 15 years old and in need of replacement, Anderson said. Replacement items needed are one 100-watt Model J716Jb radio (\$790), a remote chassis (\$46), a high gain antenna system (\$185) and a console with microphone (\$250). Installation cost for the new station would be \$150.

The city also is asking for five 35-watt mobile two-way radiophones for use in the public works department. The wave band would be 194.98 megacycles. Cost for each radio would be \$618, and installation costs would be \$30 each.

Eight radios are now in use by the engineering, sanitation and street divisions of the department of public works, Anderson said. Presently, there are no radios used by the water and sewer departments, he explained.

All of the radios, for both police and public works departments, would serve a dual purpose. They would be used in civil defense in addition to their normal uses.

Republican To Oppose Rogers

PAMPA (AP) — Robert D. Price, Panhandle farmer-rancher, told a Republican meeting here Wednesday night he will run for the 18th District congressional seat.

The post currently is held by Rep. Walter Rogers of Pampa, a Democrat. Price, 36, is the first Republican to announce against Rogers. The district includes 28 Panhandle counties.

JUMBLE — that scrambled word game

Unscramble these four Jumbles, one letter to each square, to form four ordinary words.

VEGIN

NOROH

GARUOC

UNMAUT



Now arrange the circled letters to form the surprise answer, as suggested by the above cartoon.

Yesterday's Jumbles: GAMIN TOAST BOUNTY CLERGY
Answer: What you might sometimes find at a gathering of the so-called "upper crust" — "CRUMBS"

U.S. Continues Effort To Link Hoffa To Jury

CHATTANOOGA, Tenn. (AP) — The government continues today with its attempt to link James R. Hoffa to alleged efforts to fix a jury.

Names of two of Hoffa's five codefendants have been partially connected through a series of mysterious telephone calls, and prosecutor James Neal said Wednesday he would connect all six with "one big solid chain of evidence."

Hoffa, president of the Teamsters Union, and the others are charged with trying to influence jurors in Hoffa's 1962 trial at Nashville on a charge of conspiracy. The trial ended in a hung jury.

Neal's promise was made after Harvey Silets, attorney for a

defendant, Allen Dorfman, had moved for a mistrial or a separate trial for each defendant.

"In three days of testimony," Silets said, "the government has not offered one word of testimony or a single exhibit which mentions my client."

The motion was overruled.

Fat Overweight

Available to you without a doctor's prescription, our product called Cellulose. You must use only for 10 days or your money back. Cellulose is a fat burner and easily assimilated. Get rid of excess fat and live longer. Doctors cost \$1.50 and to void this guarantee, if not satisfied for any reason, just return the package in your original and get your full money back. No questions asked. Cellulose is sold with this guarantee by:

Walker's Pharmacy—122 Main—Mail Orders Filled

Damage Suit Follows Wreck

A suit asking \$37,000 damages was filed Wednesday in 119th District Court, according to Fern Cox, court clerk.

The suit, styled Billie Linn for herself and for her daughter Marian Linn, 19, vs. Billy Joe Legoud, alleges that on Oct. 12, Marian Linn was a passenger in a car driven by Jean Oliver. The car was on Austin Street. At Twelfth Street, the car and that driven by the defendant collided. The petition alleges that Marian Linn was injured and that she is entitled to \$35,000 damages and \$2,000 for medical expenses.



Prompt Reliable Friendly
We don't have "rat rates", and we can't "get it for you wholesale." (We don't believe you want your health put on a bargain basement level either.) But we do offer the most reasonable prices on prescriptions compounded with complete accuracy. You will find us "on call" 24 hours a day!

See your doctor—then see us.
Leonard's Pharmacy
AM 4-6544
388 Scurry
Free Delivery



ALL KINDS OF FOLKS... ARE A LOT HAPPIER... BECAUSE THEY USE... CLASSIFIED ADS!

Folks just like you have discovered how easy it is to solve problems with Classified Ads. They've rented rooms, hired dependable help, found their lost articles. And, almost all of them, have more and do more because they used result-getting Classified Ads to bring in a steady flow of extra cash by selling the worthwhile things around their homes the minute they no longer use or enjoy them.

Try it. It works! Go through your home today. Furniture, appliances, Hi-Fi, musical instruments, clothing, tools, toys. All these things are worth good hard cash to someone else.

When you have your list, dial AM 4-4331 for a friendly Ad Writer.

PHONE
AM 4-4331
BIG SPRING HERALD
CLASSIFIED ADS

OPEN 9:30 A.M. TO 8:30 P.M.
Visit Grants Garden Center
EXTRA SPECIALS:
KLEENEX 400-Count Reg. 29¢ 17¢
Cotton Balls 200-Count Reg. 1.20 47¢
Lanolin Life Hair Setting Lotion Reg. 77¢ 27¢
Foam Pad And Silicone Cover Ironing Set Reg. 1.00 74¢
Breck Hair Spray Reg. 2.00 88¢
Mouthwash And GARGLE 1-Pint Size 17¢
Super Foam, Odorless PILLOW Non-Allergenic Reg. 1.00 88¢
Foam Rubber Flakes Pound Bag Reg. 59¢ 38¢
"Charge-It"... No money down... 30 days or months to pay
W.T. GRANT CO. Your Friendly Family Store
COLLEGE PARK SHOPPING CENTER • US 80 AND BIRDWELL LANE

Despite Slave Ring, Mexico Not Wideopen

MEXICO CITY (AP) — A white slave ring's brutal treatment of young girls in Mexico has received worldwide publicity and raised the question: Is this a wild, wideopen country? The answer is "No."

On the contrary, Mexico bans vices tolerated in some countries and rigidly controls others. Efforts are being made to cut down on prostitution, which touched off the sensation in San Francisco Del Rincon, a small town in the State of Guanajuato. In this case a worried mother seeking her missing 14-year-old daughter caused police to launch an investigation which so far

has uncovered 17 bodies and brought to light details of ruthless white slave operations.

PROMISES

Authorities say many girls were lured from poverty-stricken homes with promises of good jobs, then forced into prostitution. If they rebelled, refused to cooperate or tried to break free, they were beaten, sometimes burned.

Just how many were killed is not yet known, but police believe the figure will be higher than the 17 so far authenticated.

Two sisters—Delfina Gonzalez Valenzuela, 56, and Maria de Jesus Gonzalez Valenzuela, 36—

admit operating houses of prostitution and providing girls for others. They deny the murders but are being held for trial.

The story shocked Mexico. Some felt Mexico's image abroad had been tarnished. These point to what Mexico is doing and has done in the fight against vice:

CAMPAIGN

In Mexico City, one of the world's 10 largest cities, Mayor Ernesto Uruchurtu has launched an intensive campaign against prostitutes. This capital's red light district was once one of the largest anywhere, but a few years ago Uruchurtu ordered a raid which wiped it out almost overnight. It would be unrealistic to say there is no prostitution here now. There is. But there is no wideopen district and prostitutes are regularly arrested and fined.

The campaign is not confined to Mexico City. Most major cities and even many border points are clamping down on red light areas. The campaign might be more successful if Mexico's economy improved. Many ignorant, illiterate girls are easily enticed into a business which offers them more money than they ever saw before.

NO GAMBLING

Gambling, tolerated in many countries, is banned in Mexico, even though many persons—including some prominent in government, industry and labor—think supervised, legal gambling might help the all-important tourist trade.

Mexico does permit and even encourages a nationwide lottery. But this is government operated and profits go to hospitals, orphanages and other welfare projects. There are a few horse race tracks where betting is permitted under supervision.

Mexico is doing all it can to wipe out the dope racket. Narcotics producers—such as those who grow and sell marijuana—and vendors are targets of continuous raids.

Smugglers are facing an increasingly difficult time as Mexico's border police and federal agents improve their efficiency. Criminals trying to escape from the United States or other countries do not find Mexico an easy hide away. Often they are quickly located, and deported as undesirable aliens.

Standby Fire Trucks Okayed

City commissioners Tuesday authorized the fire department to have a truck on standby duty for residents who burn weeds on their property.

Commissioner W. L. Thompson, noting that small fires seem to be on the increase, said he would like for the city to do something about high weeds on vacant lots around town.

"It would be better for the fire department to burn the weeds now than to be called later," Thompson observed.

Advised the city could be held liable for any damage resulting to neighboring property from firemen burning weeds, the commissioners hit upon the plan for property owners to burn the weeds with the city providing a standby fire truck.

Anyone who wants a fire truck to stand by while he burns weeds on his lot should notify the city beforehand, said City Manager Larry Crow. "If a truck can be spared, we'll ask that one stand by," he explained.



How Indifferent Can You Get?

Most men would go slightly ga-ga in a situation like this, but not actor Henry Fonda. He's busy reading a trade magazine while waiting to play another scene in the movie "Sex and the Single Girl." The legs are part of a display in a hosiery establishment of which Fonda is the owner at Hollywood. (AP WIREPHOTO)

Boswell Elected President Of Arkansas Printing Co.

William R. "Bill" Boswell has been elected president of Arkansas Printing and Lithographing Co., it has been announced by Roland R. Remmel, chairman of the board.

Boswell, a native of Kansas City, becomes head of the 63-year-old Little Rock firm, one of the largest promotional and commercial printing and lithographing companies in the Southwest. Other officers in the company are: Lusk R. Robinson, vice president and director of the creative printing department; Derrell Henry, vice president in charge of contract printing and specialty sales; Marian Smith, secretary treasurer and controller; Jim Stanton, vice president, production and plant manager.

Boswell assumes the position formerly held by Keith J. Arthur, who has accepted a position with a large printing firm in Denver, Colo.

Since joining Arkansas Printing in 1958 as art director, Boswell has served as creative printing consultant, sales manager, and later was named vice president in charge of sales, a position he has held since December, 1959.

Previously he had been associated with the advertising department of Lion Oil Company, headed the art department of a southern college, served as an illustrator for one of the country's leading industrial film companies, and served as art director for another printing company.

Boswell is a graduate of the Kansas City Art Institute where he received a Master of Fine Arts Degree in 1948, and later studied lithography in Paris at the Academie de LaGrande



BILL BOSWELL

Chaumiere under the famous European lithographic craftsman, Gaston Doriat. Boswell also is a veteran of both World War II and the Korean conflict, and was a captain in the Air Force. He served at Big Spring Bombardier School.

Boswell is 42 and married to the former Joyce Blankenship, daughter of Mr. and Mrs. W. C. Blankenship, of Big Spring. They have two children, the eldest attending the University of Arkansas. The family, communicants of St. Luke's Episcopal Church, is active in church and civic work. He is a member of the Kansas City Art Institute Alumni Association, Top of the Rock Club and North Hills Country Club.

Arkansas Printing and Lithographing Company, founded in 1901, is located at 1006 Center Street, Little Rock, Ark.

Long, Slow Rains Soak Mid-Section Of Texas

By The Associated Press

Slow, steady rains soaked a promise of green spring into thirsty cropland and ranges across Texas' vast mid-section today.

Occasionally heavy downpours punctuated the mostly gentle rainfall, which started the day before. A collision of a car and a pickup truck killed three persons in one such storm Wednesday. It happened 9 miles west of Albany on U.S. 180.

Up to 2 1/2 inches of moisture accumulated in places and measurements generally exceeded an inch in a sector bounded by lines linking Abilene, Wichita Falls, Sherman, Waco and Brownwood.

Moist air pushing inland from the Gulf of Mexico kept rain, thundershowers or drizzle falling before daylight from an Amarillo-Wink line in West Texas eastward through Central Texas.

Previously he had been associated with the advertising department of Lion Oil Company, headed the art department of a southern college, served as an illustrator for one of the country's leading industrial film companies, and served as art director for another printing company.

Boswell is a graduate of the Kansas City Art Institute where he received a Master of Fine Arts Degree in 1948, and later studied lithography in Paris at the Academie de LaGrande

Bond Sales Stump Toe

District No. 5, normally one of the leaders in United Savings Bond sales for Area I, stumped its toe during 1963.

Although December sales rallied, the year's total was \$1,079, or 68.7 per cent of the year's quota. District No. 2, in the Panhandle, slipped under this with 63.8, but other districts were on the order of 80-90 per cent of quota.

December sales in this district amounted to \$126,396, according to a report from Larson Lloyd, chairman. Howard County, under Robert W. Currie, accounted for \$65,337 of these sales.

For the state, sales in December amounted to \$15,873,039, making \$145,334,910 for the year, or 96.5 per cent of the goal.

By counties, the sale record for December, (the year in parenthesis) and per cent of goal, follows: Andrews \$4,448 (35.104) 70.2; Borden (no sales inasmuch as there is no bank in the county); Dawson \$12,296 (\$79,764) 79.7; Gaines \$6,278 (\$107,907) 98.0; Howard \$65,337 (\$498,429) 74.4; Martin \$4,221 (\$24,005) 60.0; Mitchell \$10,130 (\$162,455) 64.9; Scurry \$23,684 (\$171,926) 52.0; total \$126,396 (\$1,079,604) 68.7.

Former Senator To Oppose Pool

AUSTIN (AP)—Former State Sen. Robert Baker of Houston announced Wednesday he will oppose U.S. Rep. Joe Pool's reelection bid and charged Pool with voting like a Republican.

Baker, 42, said he is seeking Pool's seat because "a Democratic administration deserves more support from Democratic congressmen than it has received from the incumbent."

Baker, a lawyer, served in the Texas House in 1952-56 and in the Texas Senate in 1958-62. He ran third in the 1962 Democratic primary race for lieutenant governor.

Moths Watched For Research

MANCHESTER, England (AP)—The Chamber of Commerce textile testing house says it needs 200,000 moths of the clothing variety.

It wants to try them out on samples of materials said to be mothproof.



LOOKING FOR A WAY TO INCREASE SALES And PROFITS?

PUT PROSPECT-PULLING HERALD CLASSIFIED ADS TO WORK FOR YOU NOW!

To turn that frown into a big smile (with background music played by a ringing cash register) send your sales messages out to your best prospects with inexpensive, far-reaching Classified Ads.

The people reading Classified Ads are ready-to-buy! They already "want" something and are seeking out offers to decide where to buy it. Don't miss out on this ready-made audience. Give them a "sales-talk in print" and cash in on plus business.

BIG SPRING HERALD
CLASSIFIED ADS
AM 4-4331

You save enough to buy

2 MONTHS SUPPLY OF MILK when you **DRY WITH GAS**

You can save \$24.00 a year on your utility bill when you dry with GAS. That's enough to buy a two months supply of milk for an average family of four. And GAS dries your clothes faster, yet so gently.

SAVE ON INSTALLATION AND MAINTENANCE, TOO. A GAS clothes dryer costs less to install and maintenance costs are the lowest of any dryer. A GAS burner, the heart of your dryer, carries a lifetime guarantee.

Pioneer Natural Gas Company

Our Sincere APPRECIATION

The Big Spring YMCA expresses appreciation to those who have enrolled as Sustaining Members of the YMCA. These, and others who will make their investment in the YMCA during the enrollment now under way, have testified by their support that they know Big Spring is better because of the YMCA. Although they may not use its facilities directly, they give it financial backing because it is a wholesome anchor for scores of young people who use it daily.

Mr. & Mrs. Harry Sawyer
Mr. & Mrs. Tommy Gage
Mr. & Mrs. O. S. Womack
Mr. & Mrs. E. C. Smith
Mrs. E. H. Hatch
Southwest Tool & Supply Company
Mr. & Mrs. H. W. Smith
Mr. & Mrs. Randall Polk
Mr. & Mrs. S. M. Anderson
Mr. & Mrs. W. K. Edwards, Jr.
Mr. & Mrs. R. H. Weaver
Mr. & Mrs. Clyde Brown
Mr. & Mrs. George McAllister
Mr. & Mrs. J. W. Little
Mr. & Mrs. Clyde McMahon, Sr.
Mr. & Mrs. R. W. Whipkey
Mr. & Mrs. Toots Mansfield
Dr. & Mrs. Arch Carson
Mr. & Mrs. John Coffee
Dr. & Mrs. E. O. Ellington
Mr. & Mrs. Champ Rainwater
Taylor Implement Company

Mr. & Mrs. Robert Currie
Mr. & Mrs. Jack Little
Mr. & Mrs. K. H. McGibbon
Mr. & Mrs. H. G. Keaton
Mr. & Mrs. E. P. Driver
Mr. & Mrs. W. D. Caldwell
Mr. & Mrs. Tom Roden
Big Spring Herald
Mr. & Mrs. J. D. Jones
Mr. & Mrs. Ted O. Groehl
River-Weich Funeral Home
Dr. & Mrs. M. A. Porter
Dr. & Mrs. M. W. Talbot, Jr.
Dr. & Mrs. Preston Harrison
Mr. & Mrs. John Currie
Higginbotham-Bartlett Lumber Co.
Mr. & Mrs. Truman Jones
Mr. & Mrs. Clyde Angel
Dr. & Mrs. Lee Rogers
Dr. & Mrs. R. B. G. Cowper
Mr. & Mrs. James Duncan
Mr. & Mrs. A. K. Guthrie

A complete list will be carried at the conclusion of the Sustaining Membership enrollment. Won't you join hands with those listed above?

Big Spring YMCA

Clyde McMahon, Chairman, Sustaining Membership

(This space given by a friend of the YMCA)



Farewell Dinner

Mr. and Mrs. Valmer J. Belda were guests of honor Wednesday night as employees of the Big Spring Veterans Administration Hospital showed their appreciation of the head of the hospital.

Presenting the Beldas with a Texas flag, which Belda said will be flown prominently over their California quarters when Texans visit them, is Dr. H. C. Ernsting, center, chief of staff at the hospital.

Motorist Hits Signal

A traffic signal at Fourth and Benton was put out of operation temporarily about 10:15 p.m. Wednesday when it was struck by a car driven by an unknown motorist, according to police.

Odessa Man Improving

Wayne M. Roberts, Odessa man injured Wednesday morning in the collision of a giant earth moving machine and a transport truck on US 80 east, remained in Cowper Clinic and Hospital Thursday.

Mrs. Brown Rites Held

Services were set for 3:30 p.m. today at the College Baptist Church for Mrs. Ama Pearl Brown, 66, of Seminole. The Rev. Byron Orand, pastor, was to officiate, assisted by the Rev. Clyde Smith.

Mrs. Sawtelle Feeling Better

Mrs. Moree Sawtelle, who has been in an El Paso hospital for several weeks, was reported feeling much better this morning. Mrs. Vallie Parker, who has been taking Mrs. Sawtelle's place in the Red Cross office, said she talked to her by telephone.

Sewer Backups Increase Here

City Commissioner W. L. Thompson Tuesday said he has received several complaints about sewer backups. Other commissioners agreed that backups and stoppages in the city's lines apparently have increased during the year.

Lewter Shows Top Hereford Steer

FORT WORTH—The Lewter name remained big in agricultural circles today after Lyle Lewter, 19, son of former Howard County Agent and Mrs. Durdard Lewter, Lubbock, won top honors at the Southwestern Exposition and Fat Stock Show.

Mrs. Hinman Rites Concluded Today

Funeral for Mrs. Marie E. Hinman was held at 2 p.m. today in the Nalley-Pickle chapel. Interment followed in Trinity Memorial Park. Pallbearers included George Pittman, Lee Porter, Bledsoe O'Brien, Ed Cross, Denver Harris and Robert Hill.

WEATHER

NORTH CENTRAL TEXAS—Cloudy today and tonight with intermittent rain and a few thunderstorms today and tonight.

Weather Forecast

Until Friday Morning Figures Show Low Temperatures Expected Related Precipitation Not Indicated—Consult Local Forecast

TEMPERATURES MAX. MIN. BIG SPRING 63 43

Kentwood Exits Slick From Rain

Although generally welcomed over the county, light falling rain Wednesday proved to be a hazard for motorists in the Kentwood area and a setback for the contractor rebuilding two major thoroughfares.

Grand Jury Still Working

The Howard County grand jury was still locked in its rooms at 11:30 a.m. today deliberating 33 cases which have been laid before it since Tuesday morning.

OIL REPORT

Fina Files Delaware Test In New Mexico

American Petrofina of Big Spring will drill No. 1-K Federal as a 5,500-foot Delaware sand located in South La County, 15 miles west of J.N.M.

More U.S. Sales

MEXICO CITY (AP)—Mexican businessmen should try to sell more manufactured goods to the United States, the head of the National Bank of Foreign Commerce says.

Trustee Of Estate Dies In Lubbock

E. E. Ellis, co-executor with Merle J. Stewart and a trustee of the W. P. Edwards Estate, died of a heart attack at Lubbock Wednesday afternoon.

H. R. Clay Dies Today

H. R. Clay, on whose ranch the Howard-Glasscock oil field was discovered in 1926, died today at Fort Worth.

DAILY DRILLING

DAWSON Summary DX No. 1 Kent CSSL, C NE NE, labor 4,263, Kent CSSL, is shut in to a total depth of 12,445 feet.

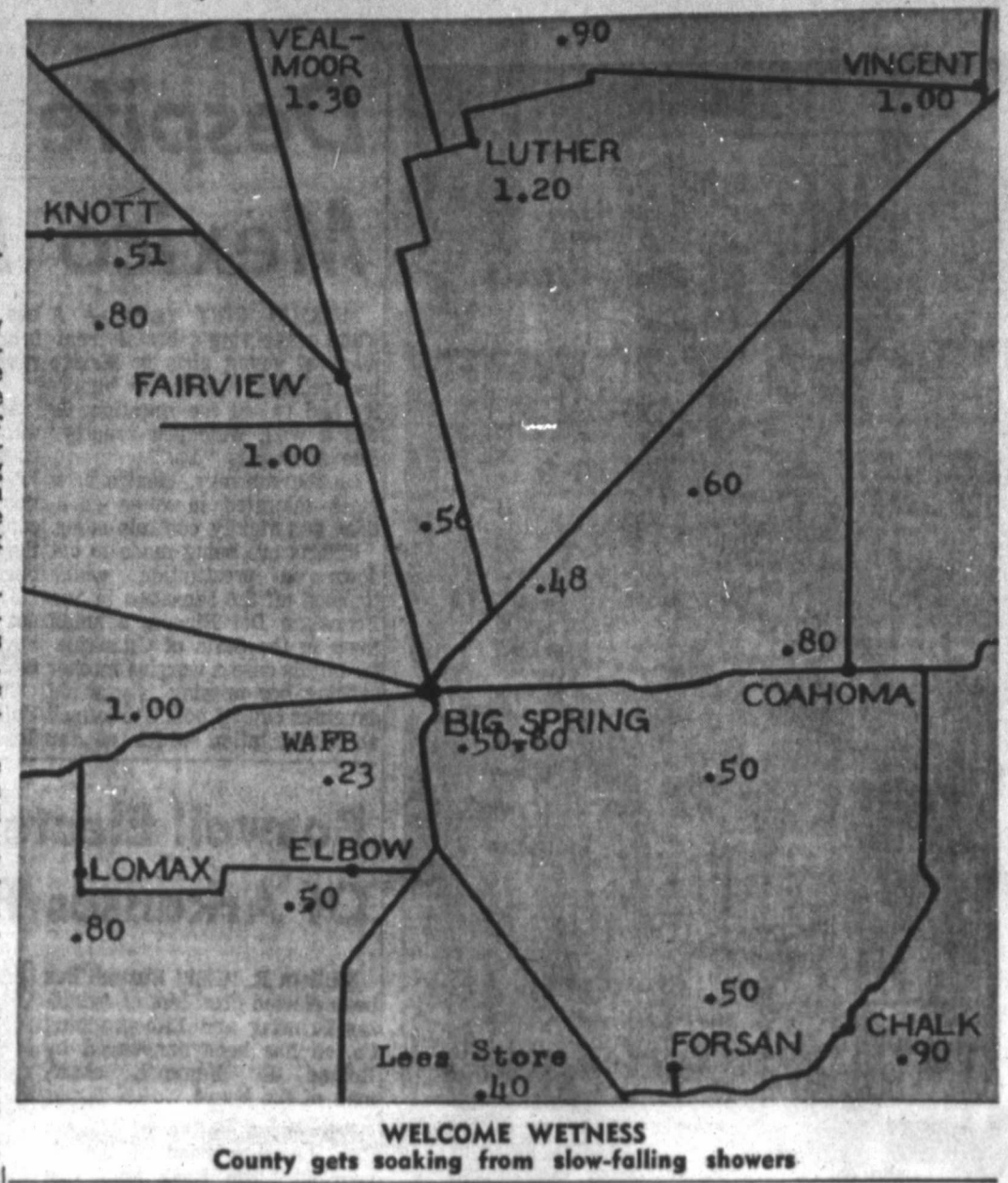

Popular San Antonio Symphony Returns Here

Victor Alessandro and the San Antonio Symphony Orchestra return here today to renew a musical friendship.

MARKETS

Table of market prices including Livestock (Cattle, Hogs), Cotton (New York), and Wall Street (Dow Jones averages).

550 Youth Ducats Sold

More than 550 tickets had been sold to school children Wednesday for a 4 p.m. matinee by the San Antonio Symphony.

Attend Funeral

Mr. and Mrs. O. F. Williams and their daughter, Mrs. Bobbie Wright, attended the funeral of Mrs. Williams' mother, Mrs. J. A. Mitchell, in Fannin County, Wednesday.

Stuck In The Mud

The truck driver, barely visible at the left, was one of several motorists who today and Wednesday night found themselves trapped on the slick portion of Birdwell Lane.

NALLEY PICKLE Funeral Home

906 Gregg Dial AM 4-6331

H. HENTZ & CO. Members, New York Stock Exchange DIAL AM 3-3600

FUNERAL NOTICE: MRS. SALLIE KINARD, age 84, passed away early this morning at 7:21.

FUNERAL NOTICE: MRS. AMA PEARL BROWN, 66, of Seminole passed away Tuesday in Lubbock.

RIVER-WELCH Funeral Home Member THE ORDER OF THE ELKS LODGE

THE CENTER OF ATTRACTION..



The center of attraction for every member of the family is the newspaper! To each it gives a fresh, new look at the world in terms of his or her special interests... from comics for the small fry to business and sports news for Dad... to social news for Mother. To all, it is the most accurate and comprehensive source of knowledge about what's going on everywhere. It keeps the whole family in step with the ever-quickenning tempo of today's world... Yes, newspapers do make a difference in people's lives!

THE BIG SPRING HERALD

URGENT 1.00

CHALK .90

Marches and moments for

ETS

Cattle 1.00; up 20.00 utility and good calves good stock cows

Prime lamb 18.00 utility and top short lamb 12.00-14.00 ewes

ton was 10 cents by, March 31.12.

VERAGES

72.61	up 1.01
132.28	up .13
138.88	up .10
74 1/2	
80 1/2	
17	
45 1/4	
84	
6 1/2	
33 1/2	
35 1/2	
3 1/2	
1 1/2	
22 1/2	
38 1/2	
65 1/2	
11 1/2	
42 1/2	
18 1/2	
37 1/2	
34 1/2	
19 1/2	
8 1/2	
11 1/2	
30 1/2	
10 1/2	
40	
23 1/2	
85 1/2	
30 1/2	
30 1/2	
37 1/2	
88 1/2	
75 1/2	
40	
17 1/2	
34 1/2	
28 1/2	
40 1/2	
34 1/2	
33 1/2	
40 1/2	
42 1/2	
110 1/2	
42 1/2	
25 1/2	
82 1/2	
65 1/2	
80 1/2	
47 1/2	
47	
60 1/2	
29 1/2	
67 1/2	
64 1/2	
80 1/2	
67 1/2	
53 1/2	
25 1/2	
47 1/2	
72 1/2	
67 1/2	
21 1/2	
47 1/2	
55 1/2	
30 1/2	
30 1/2	

W. & Company, Midland, Texas.

& CO.

York
ange

00

NOTICE:
NARD, age
early this
neral serv-
ursday at 2
Temple. In-
tery.

L. BROWN,
assed away
k. Funeral
:30 p.m. in
Church with
y Memorial

R-
CH
ome

DESPITE 'GRINGO GET OUT' CRY

Canal Vital To Panama's Existence

PANAMA (AP)—To a schoolchild in the United States, Balboa is the man who discovered the Pacific Ocean. In Panama, Balboa means a U.S. naval station and town, the hub of the present crisis between the United States and Panama.

To U.S. citizens living in the Canal Zone, Balboa is a lovely tropical home they would hate to give up. It is a home made possible by their country's vital interest in maintaining the canal.

In the wake of bloody rioting, Panama President Roberto Chari's official stance is that the United States must agree to negotiate a new Canal Zone treaty before Panama will restore diplomatic relations with Washington. Panama wants the new treaty to provide for an eventual takeover by Panama of the 50-mile-long, 10-mile-wide zone and its canal.

EXISTENCE
No matter how unpopular they are with Panamanians, Balboa and the Canal Zone and the U.S.

role there are vitally important to the immediate existence of Panama itself.

Every year \$85 million flows into the Panamanian economy from the zone and its residents. There are many smaller—but real—benefits to the Panamanian.

What would happen if the present concept of the Canal Zone disappeared as most Panamanians hope will happen soon?

NOT MEASURED
Even before the eggs have been laid, Panamanians are counting their chickens. It seems most have not measured the consequences of a change nor care to.

"Just get the gringos out. We will take over from there," is a popular consensus.

But there is another view held by some Panamanians who also are anxious to see the zone's status changed.

Banker Ruben D. Carles says: "There are great opportunities—and graver problems—in re-

turning the canal to us. One would be finding the sources to replace the \$70 million to \$180 million income from the zone and their accompanying effect on employment, commerce, industry and balance of payments."

COMPENSATIONS
He advocates a wide range of U.S. compensations for rights over the canal, and he wants Panama to have use of Canal Zone port facilities. Panama City, the capital, has none.

Huge machine shops and drydock installations there have lain idle since World War II. Carles believes Panama would receive considerable benefit from the operation of these facilities.

He says the \$1.9 million annuity the United States now pays Panama for the canal is a paltry sum.

Juan de Arco Galinda, 52, an engineer educated at Georgia Tech and a leading candidate for president in the May elec-

THE STATE NATIONAL BANK

Home Owned Home Operated

HAMILTON OPTOMETRIC CLINIC

ALLEN R. HAMILTON, O.D.
JESSE P. JACKSON, O.D.
CHARLES W. NEEFE, Contact Lenses
TOMMY C. MILLS, Lab Technician
JIMMY J. BRYANT, Lab Technician
WINNIE HARDEGREE, Office Manager
HELEN HUGHES, Credit Manager
ELIZABETH SMITH, Assistant

106 West Third Dial AM 3-2501

30

JAN

30

GIBSON'S

FREE PARKING
2303 Gregg
Open 9 till 10 DAILY
Except Sunday

FINANCING MAY BE ARRANGED

73¢ SIZE — DEODORANT	1.25 SIZE — 100's
Ban45¢	Anacin83¢
1.00 SIZE — SHAMPOO	
AQUA GOLD	69¢
1.10 RETAIL — SHAVE CREAM	
BARBASOL	59¢
98¢ Size Formula, 44 Cough Mixture	1.00 SIZE — HAND LOTION
Vicks55¢	Jergens59¢
69¢ SIZE — TOOTHBRUSH OR TOOTHPASTE	
COLGATE	3 FOR 1.00
98¢ SIZE — ANTISEPTIC	
LISTERINE	56¢
1.00 SIZE — HAIR SPRAY	1.00 SIZE — SPRAY DEODORANT
So-Soft53¢	Mennen53¢

WOODBURY SOAP, Regular Size Bars **8 for 59¢**

Battery Booster Cables

8-Ft. Set For All Cars

Gibson's Price **1.29**

Extension Cord

Rubber Coated

1.49 Retail

Save at Gibson's Only **99¢**

Weller HEAVY DUTY SOLDERING KIT

... in handy plastic utility case!

Case also useful for tools, fishing gear, lunch box, etc. Made of rugged plastic with self-hinge.

5.81

Gibson's Discount Prescriptions

"PRESCRIPTIONS AT DISCOUNT PRICES"

MYADEC VITAMINS 100's Regular 5.59 **3.59**

ENFAMIL Concentrated Baby Milk, Case **4.79**

Truck Load Sale!

ROSE BUSHES

Choice, Heavy 2-Year Field Fresh direct from the Nursery

- Hybrid Lee
- Florabunde
- Climbers
- All Everblooming

BIG SELECTION LOW, LOW PRICE

GUARANTEE
These Roses are guaranteed to be vigorous, healthy 2-year old — field-grown plants. Free of insects, pests, or plant diseases as inspected by the State Department of Agriculture.

No. 2 Rose Bushes **3 for 99¢**

No. 1 1/2 Rose Bushes **2 for 1.19**

No. 1 Rose Bushes **2 for 1.49**

Men's Army Twill Khaki Pants & Shirts

Army Tan & Silver Grey. Pants 28 to 44 Waist. Shirts 14 to 17 Full Cut. First Quality.

Shirt & Pants **\$5**

100% Cotton 3-Piece Bath Mats

Non-Skid Backing

Colors: Tan, Red, Green, Blue, Turquoise, Yellow, Pink, White

Compare at 3.98 **1.97**

DISCOUNT GROCERIES

Kraft's Cheese Velveeta, 2-Lb. Box **81¢**

Kellogg Cereal Special K, Large Size **37¢**

Heinz Soup Chicken Noodle **2 for 27¢**

Duncan Hines Cake Mix Devil's Food, Lemon, Yellow, White, Deep Chocolate, Mix or Match **3 for \$1**

Cooper Tires

Air Master Nylon 6.70x15 Tube Type, 4-Ply Black Wall 15-Month Warranty **7.86** Plus Tax

7.50x14 Tubeless Black Wall **9.66** Plus Tax

8.00x14 Tubeless Black Wall **10.99** Plus Tax

White Walls **2.00 more**

SILK FACIAL TISSUE

400 Single Sheets **3 for 39¢**

This is whose suit to autom his tw

Ma Wi

ACKED the How area car much of Sands (Livestock last wee Shaw, sh the show. Numer ments, p phies, pri ners in t

"The want to aged the sters thr Shaw sai are look year's sh Trophie donated Brown, I

Crediti Chooi

New of at a mee eral Cred p.m. Frid ditorium. bers are J Lee — Naci Perry Joh er.

The off at a busi will prece Union par will be a f

ACI
1 Recre
2 Casa
3 to Bri
4 Partia
5 Escher
6 Put or
7 Litera
8 Illustr
9 Guide
10 Godde
11 cont
12 Be fai
13 heat
14 Kegl
15 Conf
16 Desig
17 sung
18 Trim
19 Theat
20 offeriz
21 Unsigt
22 Decad
23 Russa
24 Befor
25 — bus
26 Brick
27 Enligh
28 Disord
29 behavi
30 Iceland
31 Narro
32 Snake
33 Umber
34 Silkwe
35 Scarf
36 Chief
37 Silkw
38 Duck
39 Cubby

BIG SPRING DAILY HERALD

SECTION B BIG SPRING, TEXAS, THURSDAY, JANUARY 30, 1964 SECTION B

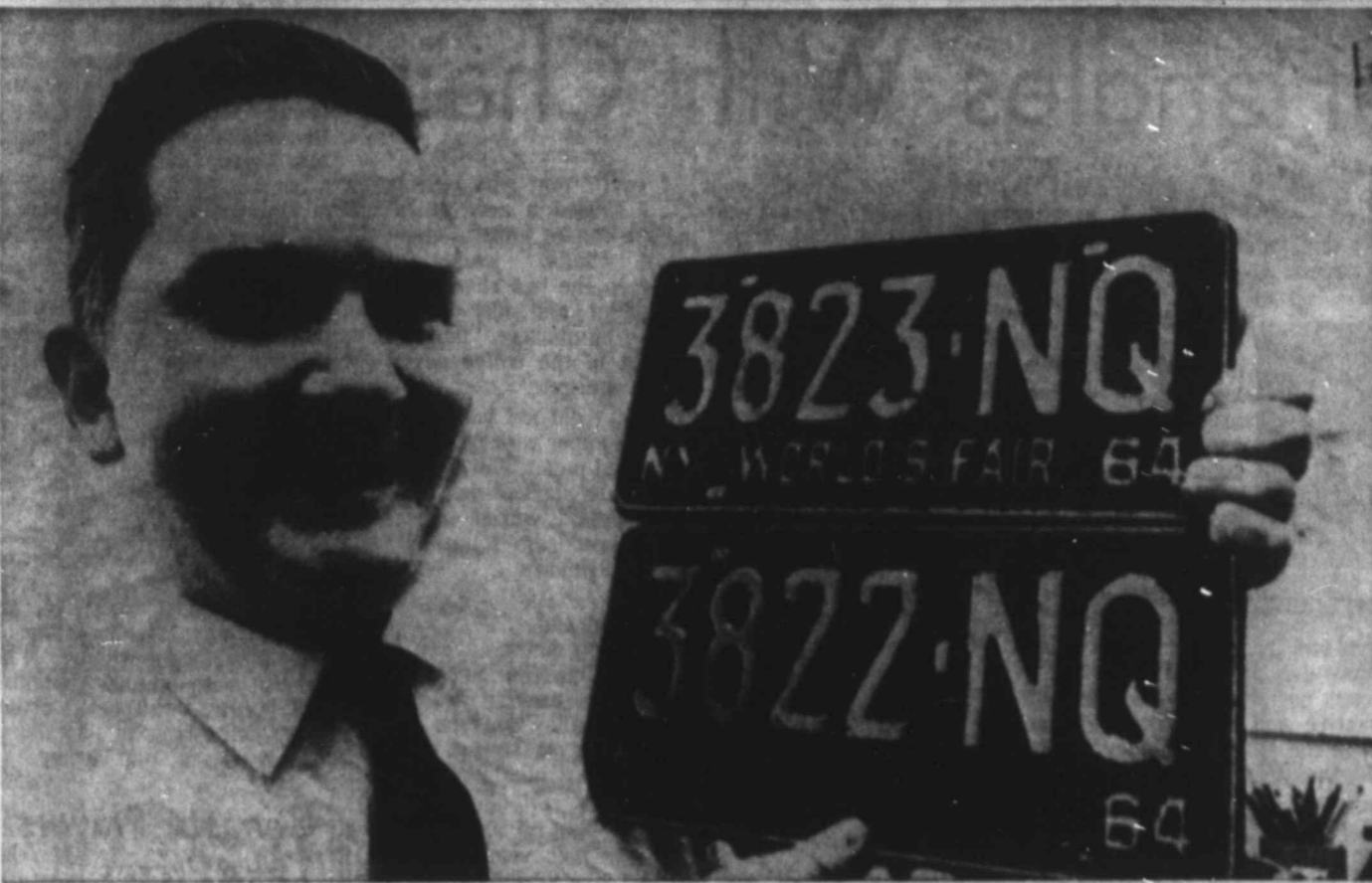

He's A Scrapper

This is E. Kenneth Frosild, 32, of Port Washington, N.Y., in whose favor the New York State Supreme Court ruled in his suit to have a World's Fair slogan removed from his 1964 automobile license plates. He is shown displaying plates for his two cars. One plate shows the slogan, the other shows the slogan obliterated. Meanwhile the judge ruled that Frosild, upon application, is to be provided with plates "which shall not bear the inscription 'World's Fair.'" "I took on two giants, New York State and the World's Fair and I won," said Frosild. (AP WIREPHOTO)

Freeman Scathed In FB Testimony

WASHINGTON (AP) — The American Farm Bureau Federation charged today that the problem of cotton being priced out of competition with man-made fibers and cotton produced abroad was created by Secretary of Agriculture Orville Freeman.

The federation said so in a statement prepared for a Senate Agriculture Committee hearing on bills designed to make cotton more fully competitive. The administration has indicated it favors use of payments to overcome effects of a two-price system on domestic mills.

Under the existing program, cotton is supported by rates set by Freeman at levels of about 8.5 cents a pound above world cotton prices and several cents a pound above domestic prices of man-made fibers. Foreign buyers get U.S. cotton at world prices through the operation of a subsidy paid to exporters.

The House has passed a bill which would make cotton available to domestic mills at prices on a par with those paid by their foreign competitors. Government payments would be used to do this. Price supports would not be reduced. However, Freeman has indicated he favors a plan which would allow some reduction in price supports. Resulting grower loss of income would be made up in the form of compensatory payments to growers.

PAYMENTS
The Farm Bureau said it opposes payments either to the trade, mills or growers. Instead, it said, Congress should enact legislation which would in effect require Freeman to carry out what it said was the intent of the 1958 Cotton Act—that is, gradually reduce price supports to a point where they were in line with world prices, making possible the eventual elimination of payments of any kind.

First Place
FORT WORTH (AP)—Rebecca Tyler of Gainesville rode her Cherokee Maiden to a first place Wednesday in a paint-pinto western pleasure class at the horse show at the Southwestern Exposition and Fat Stock Show.

Veterinarian Seeks Office

BROWNSVILLE (AP) — Dr. Joseph B. Coulter, Brownsville veterinarian, says he will file for the seat of Rep. Joe Kilgore, D-Tex., as soon as he can get the necessary papers in order.

Coulter, a Republican, said Kilgore's decision not to seek re-election determined his entry into the race. Also announced for the office is Charles Johnson, manager of the Willacy County Navigation District.

Many Businesses Assisted With 4-H Show Trophies

ACKERLY — Businessmen in the Howard-Dawson County area can be given credit for much of the success of the Sands Community Fair and Livestock Association show held last weekend at Knott, Larry Shaw, sheep superintendent for the show, said Wednesday.

Numerous business establishments provided funds for trophies, prizes and ribbons to winners in the show.

"The association members want to thank all who encouraged the 4-H and FFA youngsters through their donations," Shaw said. "The boys already are looking forward to next year's show."

Trophies for champions were donated by Ray Adams, A. D. Brown, Raspberry Food Store, M&S Grocery, Beal Butane, Ackerly Oil Co., Newcomer Butane and the Sands FFA.

Other awards were made available by Lester Brown, L. B. Edwards-Wackers, Fairview Gin, J. E. Airhart, Knott Planters Gin, Gibson's Discount, Ackerly Co-op, Knott Co-op, White's (Big Spring), J. E. Peugh, Ray F. White, Brown Paymaster Gin, E. L. Long, Sparenburg Gin, Robert Billingsley, Buster Pitts, Larry Billingsley, Britts Feed Store (Lamesa), James Billingsley, Curtis White, Keith Bray, Paul Adams, Arlen White, Bill Hambrick, Bob Hunt, J. A. Long, Glen Dickenson Jr., Lamesa National Bank, Davis Furniture, First National Bank (Lamesa), KBST Radio, Bud Shortes, Prager's Men's and Boys' Wear, McDaniel, Robert Brown, Leo Ratson, Jewel Franklin, James Jeffcoat, V. J. Coleman, Jack Archer, Travis Russell, Gound Pharmacy, Larry Shaw, Walker Bros. Implement Co., M. L. Snell, Pollard Chevrolet-Service Dept., C&J Implement Co., Lamesa Farm and Ranch, M. Y. Bowlin, State National Bank (Big Spring), First National Bank (Big Spring), Howard County Farm Bureau, Floyd Robinson, Jerry Hall, Ike Robb, Kimbell Mills, Shirley Walker Tractor Co., Posey Tractor, K. H. McGibbon, Leonard's Pharmacy and Pollard Chevrolet-Sales Dept.

Credit Union To Choose Officers

New officers will be elected at a meeting of the city Federal Credit Union set for 7:30 p.m. Friday at Municipal Auditorium. Present board members are R. H. Castle, president, Lee Nuckels, vice president, Perry Johnson and H. V. Crocker.

The officers will be elected at a business meeting which will precede the annual Credit Union party. Free bingo games will be a feature of the party.

CROSSWORD PUZZLE

ACROSS

1 Recreation Area
3 Caesar's words
5 Brutus
9 Partially
13 Eschew
15 Put on notice
16 Literary alliter
17 Illustration
18 Goddess of discord
19 Guide
20 Be faint from heat
22 Keglers
24 Confucian virtue
25 Designed to be sung
26 Trim
30 Theatrical offerings
34 Unslightly
25 Decades
27 Russian stockade
28 Before
29 — bureau
41 Brick carrier
42 Enlighten
44 Disorderly behavior
45 Icelandic works
46 Narrow
48 Snake-like
50 Umber
52 Silkworm
53 Scarf
56 Chief officer
60 Silkworm
61 Duck
63 Cubbyhole

DOWN

1 Criticizes
2 Affirm
3 Garment
4 Wetblanket
5 Liquid container
6 Paving substance
7 Class
8 Still on the market
9 Witch
10 On sheltered side
11 Perjuror
12 Cranes
14 Inhibit
21 Growing out
23 Electrician
25 Specify
28 Pieces for two
27 Heron
28 Lucid
29 Breakneck speed
31 Muslim leader
32 Footless order
33 Auto
36 Emporium
39 Spin
40 Clear sky
43 Money for tax
45 Uplifted
47 New Zealand grass
49 Miss Dunne of Elms
51 Ruin
53 Flesh
54 Impulse
55 Edict
56 Walk warily
57 Unbleached
58 Face part
59 Golfing need
62 Dined

Fuzzle of Wednesday, January 29, Solved

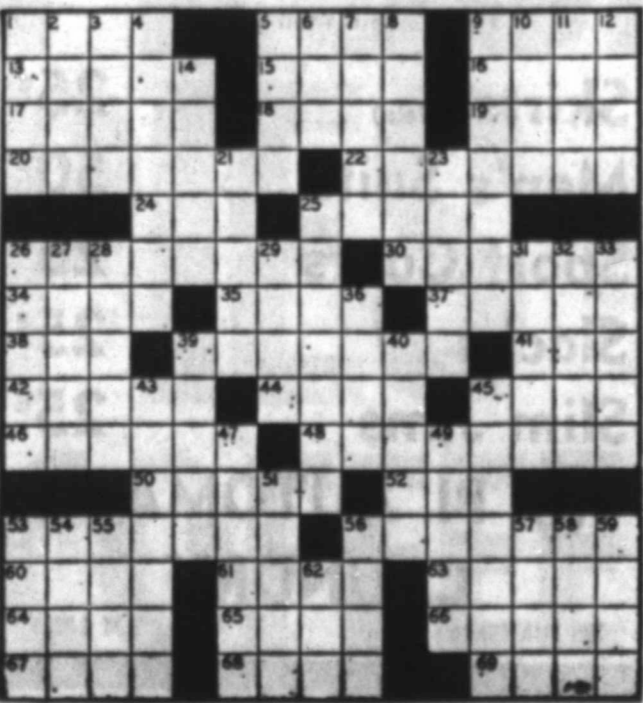

Strike it RICH in food Savings Here

BIG SPRING'S FRESHEST PRODUCE

Bananas Lb. 10¢

RUSSET Potatoes 10-Lb. Bag 39¢

CALIF. Avocados 3 For 25¢

FRESH Carrots 1-Lb. Bag 2 For 25¢

(Hot Dogs - Saturday Only)

HOT DOGS 10¢ each No Limit!

Ready To Eat! Take Home A Bag Full

Made With Bun, Frank, Chili And Mustard

GANDY'S Chocolate Milk Quart Carton 25¢

FREE SAMPLES SATURDAY

GEBHARDT'S JUMBO Tamales BIG 2 1/2 CAN 3 For \$1.00

MULBERRY SLICED BACON 1-Pound Package 3 For \$1.00

Supreme, Oatmeal COOKIES 14-Ounce Package 39¢

DIAMOND Vienna Sausage 9 Cans \$1.00

PARKWAY'S GUARANTEED MEATS

First Cut PORK CHOPS LB. 39¢

Hanna's Stone Ground CORN MEAL 2-Pound Bag 29¢

Real Cream Topping Only ... Can 49¢

SAUSAGE Pure Pork 3 Lbs. \$1

STEAK Choice Family, Pound 59¢

BEEF RIBS Choice 3 Lbs. \$1

Special Dressing Pint Jar 49¢

Sour Cream Dressing 8-Ounce Jar ... 49¢

Budding Smoked Sliced HAM, BEEF OR TURKEY 39¢ PKG.

Tortillas 18-Count Package, Each 10¢

PORK LIVER Lb. 9¢

FREEZER SPECIAL 10 Lbs. Round Steak (T-Bone or Sirloin) 10 Lbs. Roast (Chuck or Arm) 10 Lbs. Ground Beef 30 LBS. NET \$16.95 Choice Heavy Beef

PRICES GOOD IN BIG SPRING JAN. 30-31, FEB. 1

No Sales to Dealers

Parkway Foods 611 E. 3rd Open 7 A.M.-10 P.M.—7 Days A Week

Casey's FINEST BEEF

ALL IS HEAVY, PEN-FED, UNCONDITIONALLY GUARANTEED.

Extra Specials

TODAY THRU SATURDAY

CASEY'S FINEST CHUCK ROAST LB. 29¢

NO LIMIT

CASEY'S FINEST BEEF ROLL ROAST LB. 69¢

NO LIMIT

DECKER'S TALL CORN BACON LB. 39¢

NO LIMIT

30-LB. SPECIAL CUT, WRAPPED, FREEZER READY

10 LBS. STEAK (5-LBS. ROUND, 5-LBS. CLUB)

10 LBS. ROAST (5-LBS. RUMP, 5-LBS. CHUCK)

59¢ A Pound or

10-LBS. GROUND MEAT \$17.70

CASEY'S FINEST BEEF SWISS STEAK LB. 49¢

NO LIMIT

CASEY'S FINEST BEEF GROUND MEAT LB. 45¢

NO LIMIT

CASEY PACKING COMPANY

WHOLESALE — RETAIL

1/2 Mile Snyder Hwy. Phone AM 4-6000

The most EXCITING-THRILLING shopping game of all!

Bonus BOWLING

WIN UP TO \$100.00

4 EASY WAYS TO WIN!

WIN \$100.00

When you have collected one red pin—one green pin—one yellow pin—a total of only three pins, each a different color (regardless of what numbers are printed on the pins) YOU WIN \$100.00.

WIN \$25.00

When you have collected all ten pins by numbers (1 through 10) regardless of the colors of the pins, YOU WIN \$25.00.

WIN \$5.00

When your Bonus Bowling Card reads "STRIKE," YOU WIN IMMEDIATELY \$5.00.

WIN \$1.00

When your Bonus Bowling Card reads "SPARE," YOU WIN IMMEDIATELY \$1.00.

Rules of Game

"Bonus Bowling" cards are issued free—one per store visit to adults only. Purchasers are not favored, and you need not pass through our check-stand to play "Bonus Bowling."

Remove cover from Bonus Bowling Card to find winner inside. Bring winning cards to store for your cash prize.

PICK UP YOUR FREE "BONUS BOWLING" CARD TODAY!

Some cards entitle you to free lines of bowling at the Bowl-A-Rama on week days, Mon. thru Fri. before 6:00 P.M.

SALAD DRESSING **29^c**
 Kimbell's Qt. Jar

ICE CREAM **79^c**
 Gandy's 1/2-Gal. Ctn.

TOMATOES **10^c**
 Diamond Brand No. 303 Can

POTATOES **29^c**
 Russet 10-Lb. Bag

FRESH FRYERS **25^c**
 Lb.

FLOUR **39^c**
 Gladiola 5-Lb. Bag

PIES **29^c**
 Morton Frozen Family Size, Apple, Peach, Coconut Custard

COFFEE **69^c**
 Folger's Lb. Can

With Every Purchase **DOUBLE ON WEDNESDAY** With \$2.50 Purchase Or More Redeemable At Big Spring Hardware And Prager's

Shop H&P Every Day For Many Money-Saving Specials In Every Dept. Compare Our Prices With Anyone's. You'll Shop H&P

HULL & PHILLIP'S FOOD STORES

809 SCURRY 501 W. 3rd 611 LAMESA HWY.

urns To
noma
A (SC) — Charlie
on of Mr. and Mrs.
son, is home on va-
Blackfoot, Idaho.
a Nell Roberts, Mrs.
ompson and Mrs.
inley visited in
with their sister,
Smith.
rs. Truett DeVaney
visited Sunday in
Mr. and Mrs. Bill
son of Mr. and
Turner Sr., left Sun-
sales, N.M., where
nd Eastern New
ge on a football
Kate Circle of the
Church met Mon-
some of Mrs. Ray
Leon Menser was
r the Bible study
ght members were
Turner Sr., and
Mrs. Jack Sheedy,
for Hobbs, N.M.,
another daughter,
he Truett Carters,
to Portales to
Bill Turner.
a Players
izes
ters were present-
hen the Hi-Lo Ca-
met Wednes-
with Mrs. Phillip
members present
ange the regular
to Tuesday with
aw being hostess
freshments were
hostess.
EN IF
FORGOT
HE
BALLS
er Spaghetti
be serving an
wants seconds
ut remember
... and make
Spaghetti...
e remembered
paghetti and
the specially
amber durum
makes Skinner
INNER
HETTI
EVERY PACKAGE
POP
CORN
ORN
rst
!
SED
Load
r Load)
d Fri.
25¢
50¢
25¢
25¢
25¢
TIC
4-9285



Farm Pac Blue Ribbon Beef Means Better Beef for You!

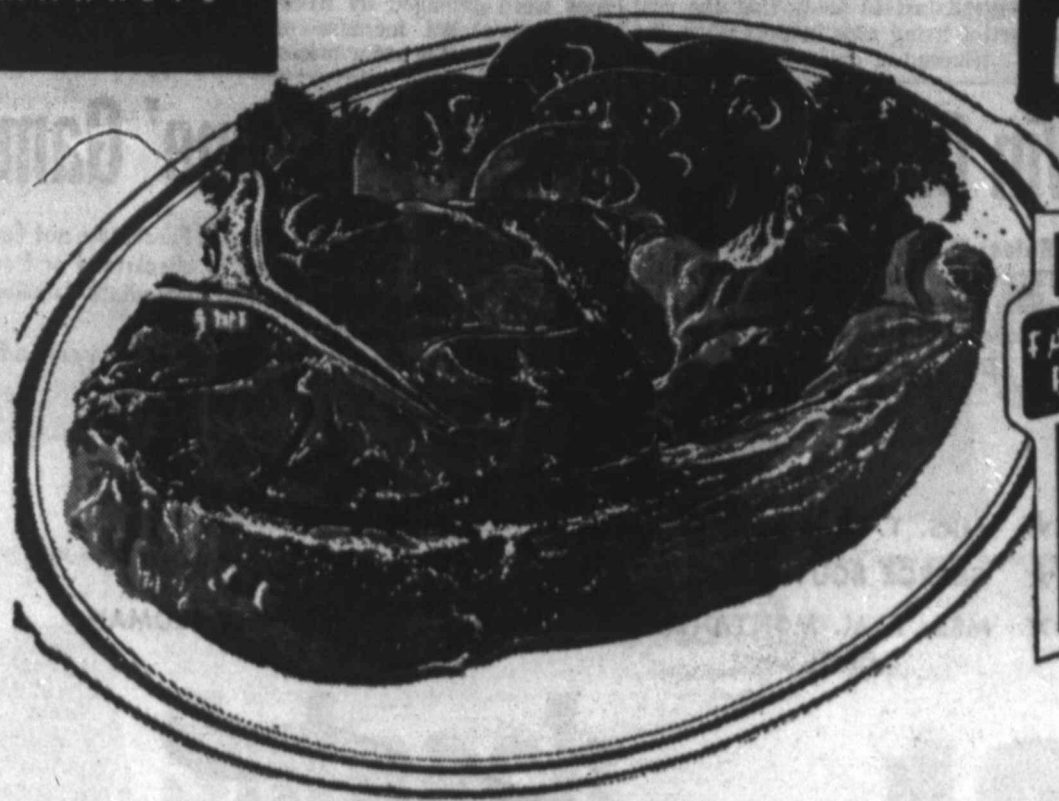

Selected from Heavy Grain Fed Cattle - USDA INSPECTED

Farm Pac Blue Ribbon Beef is carefully selected grain fed beef that has been fully aged in a scientifically controlled chill room. It has the best features of Choice and Good Beef, but not fat and waste, but has with plenty of good marbling, it has been U.S. Government inspected and is unconditionally guaranteed by Furr's Super Markets. It has been twice trimmed of excess fat and bone before you buy. For consistency and health, tenderness and economy, you just can't beat Furr's Farm Pac Blue Ribbon Beef!

Prime Rib Roast
U.S.D.A. INSPECTED FARM PAC BLUE RIBBON OR GRADED CHOICE, LB. **69¢**

CHUCK ROAST
U.S.D.A. INSPECTED FARM PAC BLUE RIBBON OR GRADED CHOICE, LB. **39¢**

U.S.D.A. INSPECTED FARM PAC BLUE RIBBON OR GRADED CHOICE	SWISS STEAK Pound 59¢	U.S.D.A. INSPECTED FARM PAC BLUE RIBBON OR GRADED CHOICE, BONELESS	CHUCK ROAST Pound 59¢
U.S.D.A. INSPECTED FARM PAC BLUE RIBBON OR GRADED CHOICE	SHORT RIBS Pound 29¢	U.S.D.A. INSPECTED FARM PAC BLUE RIBBON OR GRADED CHOICE, LEAN	BONELESS STEW Pound 49¢
U.S.D.A. INSPECTED FARM PAC BLUE RIBBON OR GRADED CHOICE	RIB STEAK Pound 69¢	FAMOUS	BACON Pound 39¢

PLAY FURR'S TV BINGO For CASH!

BUTTER FURR'S QTRS. LB.	69¢
DRINKS GALA GRAPE, ORANGE OR ROOT BEER 12-OZ. BOTTLES	6 FOR 39¢
FLOUR ELNA 5-LB. BAG	29¢
SOUP TOMATO, CAMPBELL'S OR HEINZ, CAN	10¢
SHORTENING JEWEL 3-LB. CAN	49¢

Coca-Cola 12-BOTTLE CARTON **39¢**
WITH \$7.00 PURCHASE OR MORE EXCLUDING CIGARETTES

CANNED HAM Swift's Premium 5-Pound Can **\$3.49**

DURING THIS 5th WEEK OF "AUTUMN HARVEST DINNERWARE" OFFER—

DESSERT DISH
Only **9¢**

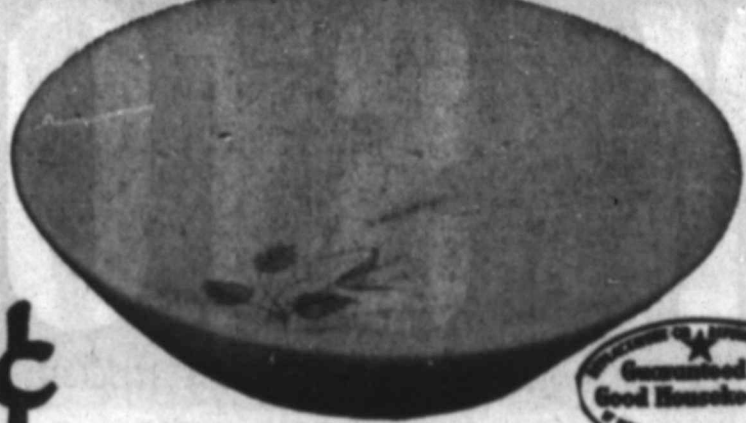

Guaranteed by Good Housekeeping

WITH \$5.00 PURCHASE AT FURR'S TWO BOWLS WITH \$10.00 PURCHASE ETC.

Here's another beautiful piece of Autumn Harvest Dinnerware for your table for only 9¢ each with each \$5.00 purchase at Furr's Super Markets. Take home as many as you like. Next week the schedule begins to repeat itself and the 18-inch dinner plate will again be offered for 9¢ each with each \$5.00 purchase, followed by the other four place setting pieces. Beginning the 11th week the schedule repeats itself once more. Make all your purchases at Furr's and collect a complete set at unbelievable savings! Matching complete pieces are available at savings, also. Autumn Harvest Dinnerware is a product of the United States, by Taylor-Smith and Taylor Co.

WIN UP TO 100,000

FRONTIER STAMPS IN FURR'S BONANZA

PICK UP YOUR FRONTIER STAMP BONANZA CARD at FURR'S SUPER MARKET in BIG SPRING. When all five stamps on the left side of the card (letters A through E) are punched out with an official punch, the stamped flag will be opened by Furr's store manager or assistant. You will receive the number of FRONTIER STAMPS Printed under the flag.

ENJOY FROZEN FOOD FOR CONVENIENCE

ROLLS MEAD'S FRESH FROZEN, 24-COUNT PACKAGE **19¢**

BABY LIMAS 18-Ounce Package **3 For 59¢**

LIBBY'S, FROZEN, SLICED PEACHES 18-Ounce Package **19¢**

Coffee Cake **69¢** **Pecan Pies** **59¢**

POT PIES SPARE TIME FRESH FROZEN, CHICKEN, BEEF, TURKEY, PKG. **2 For 29¢**

ORANGES FLORIDA, FULL OF JUICE **2 LBS 29¢**

PEARS California, Pound **19¢**

NEW POTATOES Florida Small, Pound **7 1/2¢**

CARROTS Cello Package **2 For 19¢**

ROMAINE California, Bunch **19¢**

GENERAL MERCHANDISE SAVINGS BEST AT FURR'S

LISTERINE MOUTH WASH 7-OZ. REG. 69¢ **49¢**

SANITARY NAPKINS SECURE 405 **77¢**

HAND LOTION Woodbury Bottle **2 For \$1.00** **VICKS VAPORUB** Large **79¢**

BABY BOTTLE Even-flo, Combination Regular 25¢ **19¢** **COLD TABLET** Clinich 10's **\$1.19**



crowd of teen-
To
gers
folded edge, about
Unfold sheet of
t in half length-
the middle fold.
pieces separate-
the folds and fold-
at the slashed cut
se inside. Put a
parent tape on one
keep grease from
rom penetrating
t each strip into
ts. Form into cir-
ghtly larger than
licks; fasten with
onto, drumsticks
rving. Makes 6
rocedure 3 times
borly
n And
its
BROWNSTONE
us for this good
ing powder, bis-
h cream of tar-
Eggs with
n Bacon
Oldtime Beverage
BISCUITS
flour
f powder
of tartar
or margarine
g bowl sift to-
baking powder,
salt and sugar.
blender cut in
the particles are
With a fork stir
gh forms. Turn
ed pastry cloth;
all; knead 8 to
le less than 1/2
g a 2-inch round
biscuits. Re-
nd cut out the
s a few inches
okie sheet and
ct (450 degrees)
minutes or until
or hot or
l biscuits.
Fine
asted good with
pasta. Because
added to the
only provide a
crusty rolls for
ne.
CAL STEW
fat
veal, cubed
n, cut in thin
n broth
liced
frozen green
Dutch oven or
Roll veal in
in hot fat; re-
n in drippings
ed veal. Stir in
meg and pap-
nd celery. Cov-
out 1 hour or
sl. Cover and
y solid fat on
reen peas and
l peas are
is hot. Makes
Fire
eloped foil be-
away "chim-
charcoal light-
l of cardboard
g brings wood
s to cooking
e minutes.

Dear Abby



Leaning On An Excuse?

DEAR ABBY: Please pass this on to other fat people who are constantly "kidded" about their weight: I am overweight and know it. But it isn't because I eat too much. I have a thyroid condition which the doctors cannot control. A fellow sent the following message to me through another employee: "If you lost 30 pounds I could be interested in you." I sent word back, "And when YOU become perfect, I might become interested in you, too."

DEAR ABBY: You could be right—but you could also be rationalizing. Only you and your physician know. On the other hand, 30 pounds is a cheap price for a little romance.

DEAR ABBY: A former boy friend GAVE me his high school graduation ring. I think he said he paid \$16 for it. We quit going together and he now wants his ring back. I told him he GAVE it to me and now it was MINE. I want to keep it as a remembrance as it has sentimental value. He offered to BUY it from me. I told him if he wanted the ring that had he could order another one just like it, but he wants the one I have. I still don't want to part with it. Should I let him buy it off me or should I keep it, or should I give it back?

DEAR MEMORIES: GIVE him the ring.

DEAR ABBY: My husband is a clergyman and he is too soft-hearted to complain, but I think it's time somebody spoke up about the way the members of a congregation abuse their clergyman. We have people coming to our home all the time for private conferences with my husband. He is not a psychiatrist, and he shouldn't have to be the referee for family battles, either. He has his hands full trying to do all the things a conscientious clergyman must do, which includes weddings, funerals, Sunday school classes, regular sick calls, his sermons and then all the civic functions he must attend. I think he is being taken advantage of when people bring him their personal problems. He gives so much of himself to strangers he hardly has time for his family. If you print this, keep me anonymous for obvious reasons. Thank you.

DEAR WIFE: Your husband's profession demands that he must listen to a certain amount of "personal problems." Don't add to his burden by protesting too much. His job is tough enough.

CONFIDENTIAL TO BEL AIR ROAD: It's true, "Even a clock that isn't working is right twice a day." But who wants to rely on a clock that isn't working?

Get it off your chest. For a personal, unpublished reply, write to ABBY, Box 3365, Beverly Hills, Calif. Enclose a stamped, self-addressed envelope.

Hate to write letters? Send one dollar to ABBY, Box 3365, Beverly Hills, Calif., for Abby's new booklet, "How to Write Letters for All Occasions."

Plat Okayed For Theatre

City commissioners Tuesday approved a plat showing an entrance and exit plan for a drive-in theatre on Wasson Road. Approval of the plan, worked out between Ike Robb and the department of public works, also constitutes approval of Robb's request for a zone change from 1F-2 (single family residential) to R (retail).

According to the plan submitted by Robb, traffic entrances and exits will be on the west side of Wasson Road at the north end of the theatre screen. Robb, agent for South Mountain Land Company, also had requested a zone change from 1F-2 (single family residential) to R (retail) for a 32.57 acre tract east of US 87, south of Marcy Drive and west of Gollad. It was approved on second reading Tuesday.

Also approved on second reading was a request by W. A. Moore Jr., agent for three land owners, for a zone change from GR (general residence) to NS (neighborhood service) for property located south of IS 20, east of North Nolan and west of North Gollad. A service station is to be erected on the property. The property owners are S. A. Wilson, L. D. Rockwell and G. F. Smith.

Texas High Court Rulings

AUSTIN (AP)—Texas Supreme Court proceedings: Majority and dissenting opinions handed down on June 26, 1963, withdrawn and new opinions submitted. Petitioners motion for rehearing granted, and the judgment rendered set aside. Judgments of district court and civil appeals reversed, cause remanded to the district court for further proceedings in accordance with the opinion. Southern Railway Co. vs. Pan American Petroleum Corp., Winkler. Trial court and civil appeals reversed, cause remanded to trial court with instructions. A. R. Clark Investment Co. vs. H. S. Green, Tarrant. Trial court reversed, injunction granted; H. H. Harrington Jr. vs. Railroad Commission of Texas (3) direct appeals. Trial court and civil appeals, remanded to district court for another trial. Fort Worth and Denver Railway Co. vs. Mrs. D. B. Williams, Hock. Will of error granted. Commercial Standard Insurance Co. vs. Merit Clothing Co., Fovelin (3). Doris Kettler vs. Thelma Marie Atkinson, Dallas. Will of error refused. Factors Co. vs. Washburn Storage Co., Beator. Will of error refused, no reversible error. Aetna Life Ins. Co. vs. Wintred H. McLaughlin, Harris. Erich N. Rosenthal vs. J. S. Groves, Harris. State Highway Dept. vs. John H. Kloppenberg, Lovato. Hanover Ins. Co. vs. Archie Holleman, Grayson. W. H. O'Hara vs. Ferguson Mack Truck Co., Inc., Beator. Jose Siguro Pantoja vs. Hannah Strader, Harris. Walter Stout vs. George V. Rhodes, Beator. Will of error dismissed for want of jurisdiction. AUSTIN (AP)—Court of Criminal Appeals proceedings:

Madison Oil Corp. vs. E. D. Mengers, Beator. Fyfe Cement & Supply Co., Inc. vs. Alvin Hocker, Sherman. Stewart C. Johnson vs. Herbert E. Walker Jr., Harris. Rehearing of causes overruled: Pioneer Natural Gas Co. vs. K&N Paving Co., Lubbock. Texas vs. L. C. Traylor, independent executor of the estate of M. G. Perry, Beator. Estate of Gus Burris vs. Associated Employers Ins. Co., Collingsworth. Rehearing of applications for writ of error overruled: Felix A. Davis vs. Alwac International Inc., Harris. Texas vs. Crown Central Pet. Corp., Trovita. Mrs. Adelle Ruble vs. J. L. Lytle Jr., Beator. Maria Whitty White et al. vs. Brookline Trust Co., Foard. Miscellaneous motions: Fyfe Cement & Supply Co., Inc. vs. Alvin Hocker, Sherman—Respondent's motion for dismissal approved for writ of error for want of jurisdiction granted. AUSTIN (AP)—Court of Criminal Appeals proceedings:

Orders affirmed: William Moore, Lubbock. Noble Faye Cass, Smith. Jack W. Jones, Garza. Hubert Williams, Hood. Shirley Phelan, Hunt. Bill Harton Jr., Daryl Thomas Whalen, Sobos Marmola Marin, Felix Brynd, George List, Robert Simpson Sifton, Amos E. Barker, Phillip Brown, Amos Terry and Felipe Guillen, Lubbock. Appeals dismissed: Raymond Eugene Wisdom, Hunt. Roy Cal Lovelace, Ward. J. F. Daniels, Young. Reversed and remanded: Shelton H. Herold Jr., Lubbock. Casadrey Shivers, Pecos. Appellant's motion for rehearing overruled: Thomas Walker, Smith. Paul Gausman, Tom Green.

Philanthropist Dies
LOS ANGELES (AP)—Ross Beason, 76, philanthropist and retired New York investment banker, died Monday of a heart attack.

6-B Big Spring (Texas) Herald, Thurs., Jan. 30, 1964

Vegetable Crop Damage Helps Up Living Costs

WASHINGTON (AP)—Mainly because of weather damage to vegetable crops, the cost of living rose two-tenths of one per cent last month, the Labor Department said today in reporting an unusual increase in December prices. It was only the third time in the last 10 years that the cost of living rose in December, the Bureau of Labor Statistics said.

also contributed to the rise in grocery prices. Other factors that made it more expensive to live in December included a 0.3 per cent increase in housing costs, and increases in public transit fares and gasoline prices. In a year-end review of prices situation, a spokesman said: "Prices of practically everything were higher over the year." The spokesman said food prices could be expected to go even higher in January's index but that expected decreases in clothing and household appliances would probably help balance it off.

Win CASH in 'Sword in the Stone' Game!

Rules: One FREE "Sword in the Stone" card per store visit to adults only... Purchasers not favored. No need to pass through checkstand. Secure your FREE card at either end of checkstand or from any store employee other than in meat department. Safeway employees, their immediate families, and children under sixteen years of age not eligible to participate in game.

Disfigured and mutilated cards are void. All \$100.00 Winners must be verified.

COMPLETE DETAILS AT YOUR FRIENDLY SAFEWAY STORE.

MOST RECENT WINNERS

- ★ MRS. T. M. DUNAGAN
- ★ GEORGE BOUTWELL
- ★ MRS. T. M. MONTANEZ
- ★ LYDIA WARREN
- ★ MARYVON BUTTS
- ★ MRS. MAMIE FROMAN

SAFEWAY STORE

Puffin Biscuits Sesame Oil or Butterfat or Betty Crocker Homestyle or Butterfat. 3 8-Oz. Cans 29¢

Corn Oil Margarine Fleischman's, 100% CORN OIL. 2 1-Lb. Cans 77¢

Chicken of Sea Tuna Solid Pack, White Meat. 7-Oz. Cans 41¢

Gold Medal Flour All-Purpose Flour, In Pillow Case Bag. 25-Lb. Bag \$2.35

Lifebuoy Soap White, Coral or Pink. For Active People. 2 Bath Bars 33¢

Lux Complexion Soap White or assorted colors. 2 Bath Bars 29¢

Armour's Star Smoked Hams

Old-Time Smokehouse Flavor. Selected for superb eating quality. Delicately pink, finely textured.

Shank Portion Lb. **29¢**

Half or Whole Ham Armour's Star. No centers removed. Lb. **49¢**

Center Slices Boneless. From the heart of fine hams. Lb. **89¢** Center Roast Center Cut Ham Roast. Everyone's favorite. Lb. **69¢**

Safeway Superb Lamb!

Leg-O-Lamb U.S.D.A. Choice Grade Lamb. Flavorful, tasty and nutritious. Lb. **75¢**

Lamb Shoulder Shoulder Roast. U.S.D.A. Choice Grade Lamb. Lb. **49¢**

Lamb Chops Shoulder Chops. U.S.D.A. Choice Grade Lamb. Lb. **59¢**

Lamb Chops *Rib *Loin *T-Bone. U.S.D.A. Choice Grade Lamb. Lb. **89¢**

More Week End Specials!

Luncheon Meat Oscar Mayer. A family favorite. Handy to take right from the shelf. 12-Oz. Can **39¢**

Pumpkin Pie Or Mince. Ref.-air Frozen. 1 1/2-Lb. Pie **39¢**

Corn Meal Kitchen Craft. White or Yellow Enriched Corn Meal. 5-Lb. Bag **39¢**

Seedless Raisins Town House. Perfect for Cookies, cakes and pies. 1-Lb. Cello Bag **25¢**

Alka-Seltzer Quick relief. For upset stomach, headaches and acid indigestion. Large Bottle **39¢**

Beef Brisket U.S.D.A. Choice Grade Heavy Beef. Ideal to Roast or Barbecue. Lb. **35¢**

Jumbo Bologna By the chunk. A luncheon favorite. Lb. **35¢**

The Golden Book HISTORY of the UNITED STATES

HELP YOUR FAMILY DISCOVER AMERICA

Volume #2 New Available **99¢**

"The Indian Wars"

The story of bloody struggles of the 17th and 18th Centuries between the Indians and White Settlers, also the events that led to struggles for national independence.

Volume 1 — "The Explorers" . . . 49¢ Ea. Each

SAFEWAY

BUZ SAWYER

WHERE THE HECK AM I?
HE TRIES TO LIFT HIS NUMB HAND. SOMETHING HOLDS IT DOWN.
WHEN HE SEES THE DWARF WATCHING HIM, A KRIS IN HIS HAND.
OH, HELLO!
WHERE'S PHIL?
DEAD!

BUZ OPENS HIS EYES. IT'S BROAD DAYLIGHT... HE'S ON AN IRON COT... IN A NIPA HUT.

GASOLINE ALLEY

It is my understanding, gentlemen, that you plan to produce a pair of lamps called "Nosy" and "Rosy!"
That is correct, Mr. Pert.
And that said lamps are based on an idea propounded by my client, slim skinner and er... another person.
Yes, Miss Clovia Waller!
It was mostly all her idea! I hardly did anything!
You must pardon my client's blatant modesty!

NANCY

THE POOR THING LOOKS SO SAD... I GUESS HE FEELS BAD BECAUSE HE'S SO HOMELY
ANT EATER

I FEEL SO SORRY FOR HIM

NOW DO YOU FEEL ANY BETTER?

L'I'L ABNER

I GOT HIM, CHIEF!!
THAT'S FOSDICK'S VOICE!!

YOU'RE OFF DUTY!! WHY ARE YOU PROWLING AROUND MY ESTATE AT 4 A.M.?
JUST PROTECTING YOU, CHIEF!!

I FOUND THIS WELL-KNOWN PAY-OFF MAN TRYING TO GET INTO YOUR HOUSE WITH A BAG FULL OF MONEY!!
HIS OBJECT WAS TO BESMIRCH YOUR REPUTATION, NO DOUBT!!
NO DOUBT!! NOW, GO HOME, FOSDICK!! YOUR CHIEF WILL TAKE CHARGE OF THE CRIMINAL AND THE BRIBE--ER--I MEAN THE EVIDENCE!!

BLONDIE

BLONDIE-- YOU'RE WANTED ON THE PHONE
OH, MY GOODNESS-- I'M IN THE TUB!

I'LL JUST SAY YOU'RE TAKING A BATH
NO-- DON'T SAY THAT! THAT DOESN'T SOUND NICE

SHE CAN'T ANSWER THE PHONE NOW-- BUT IT'S NOT BECAUSE SHE'S TAKING A BATH

ORPHAN ANNIE

ALL THE NICE PORIES DOWN AT THE PRODDOCK. WHAT HAPPENED?
OH, ELWOOD COULDN'T HELP SLIPPIN' A BEE INTO THE GIRL'S ONE OF THE SHETLANDS WAS BATH!

MISTAKE WAS, ELWOOD GOT TO LAUGHEN AN' TURNED HIS BACK ON TH' PORY!

OH! WHAT HAPPENED THEN?

SNUFFY SMITH

WHAR'S OL' DOC PRITCHART, NUSS?
HE'S OVER IN PINEY RIDGE MENDIN' A BROKE LAIG

IS THAR ENNYTHING I CAN DO, SNUFFY?

KERRY DRAKE

THIS PUTS THE ROCK IN YOUR SHOE, COLE!... ANY TIME YOU GET OUTA LINE, I CAN TIP THE COP'S ABOUT WHAT'S IN THIS CABINET... AN' WHOSE GUN COOLED HIM!

I SUPPOSE YOU'LL START OFF BY UPPIN' THE PRICE OF THE DOBUS DOUGH, GOAT?

YOU COULD MAKE A FORTUNE AS A MIND-READER!... THE PRICE JUST JUMPED TO...

WE'RE LOOKING FOR A HITCH-HIKER... MY WIFE SAID SHE SAW HIM SLIPPIN' IN HERE!

BEETLE BAILEY

LOOK AT THE CHAPLAIN SAYING HIS BLESSING

AH, HE'S FINISHED. NOW HE'S LOOKING AT HIS FOOD!

NOW HE'S PRAYIN' AGAIN

PEANUTS

BOY YOU LOOK TERRIBLE CHARLIE BROWN...
I FEEL TERRIBLE!
YOU LOOK LIKE YOU'VE BEEN TAKING SHOCK TREATMENTS OR SOMETHING...
WHAT'S MORE SHOCKING THAN SEEING YOUR FAULTS PROJECTED ON A SCREEN?

DICK TRACY

WE'RE GOING TO BURY IT AT THE FAR END OF THE FIELD.
JUNIOR IS HOLDING MOON MAID'S ATTENTION IN DIET SMITH'S OFFICE BY DRAWING SKETCHES FOR HER. TILL WE'RE READY.
WHAT DO YOU MEAN, TILL WE'RE READY? ASKS THE SECRETARY.
WE BELIEVE, MR. SECRETARY, THAT SHE CAN DETONATE A LAND MINE JUST BY POINTING HER FINGER!

MARY WORTH

IT SEEMS EVERY TIME I MEET YOU THESE DAYS YOU'RE EITHER ON YOUR WAY TO THE MARKET OR COMING FROM IT, J.B.I.
THAT'S HOW SMART GIRLS BUILD BANK ACCOUNTS, KITTY!
HOW ARE YOU MAKING OUT WITH THE BIG, HANDSOME--AND MARRIED--BOSS?
PRETTY MUCH ACCORDING TO PLAN--HIS WIFE HAS INVITED ME TO DINNER TONIGHT!
YOU'RE NOT GOING TO PLAYING ON THE OTHER TEAM'S HOME GROUNDS CAN PUT YOU AT AN AWFUL DISADVANTAGE!
LET'S KEEP THAT COMPARISON, KITTY!--AND SAY YOU WIN BALL GAMES BY SCOUTING THE OPPOSITION!

REX MORGAN

I WAS FOOL ENOUGH TO BELIEVE THAT THE PHONE CALL JEANIE RECEIVED WAS FROM YOU... SAYING THAT YOU WERE DELAYED OR MORGAN!
I DIDN'T CALL HERE, AL!
I REALIZE THAT NOW!
JEANIE'S A DOPE ADDICT DOCTOR! SHE'S HOOKED AND NEEDS HELP DESPERATELY!
WELL, I NEED AN ENVELOPE RIGHT AWAY...
SURE JEANIE-- BUT FIRST WE GOTTA HAVE A LITTLE TALK!

Special-NEW EUREKA UPRIGHTS

BEST CLEANER MADE AT YEAR 1950 PRICES! BIG TRADE-INS!

VACUUM CLEANER SALES, SERVICE & EXCHANGE
Bargains in ALL MAKES Used Cleaners. Guaranteed.
On Time, Guaranteed Service For All Makes - Rent Cleaners, 50¢ Up. CAN MAKE YOUR CLEANER RUN LIKE NEW - OR BETTER!

G. BLAIN LUSE
1501 Lancaster
1 Blk. West of Greer
Phone AM 4-5211

POGO

WHEN THIS IS MY PLAN-- I'LL ORGANIZE IMMEDIATELY DRAWING MY COFFEE BREAK MEMBERS FROM THE UNEMPLOYED--
TROUBLE IS, WHERE DO YOU BRING HOW MANY OF THE UNEMPLOYED DOES YOU KNOW?
STAY RIGHT THERE! I'LL GO HOME AN' GET A PAPER AN' SIGN YOU UP...

GRANDMA

H-M! THERE GOES MRS. GABBY, WHO MADE ME SO MAD YESTERDAY!
WELL, I'LL SHOW HER GOODNESS, THE WALK IS ICY!
OOPS!
PROBABLY SERVES ME RIGHT FOR BEING SO IMPULSIVE

TERRY

YOU WANT ME TO STEAL CLASSIFIED MATERIAL FROM THE BASE? ...YOU...!
LOSING YOUR TEMPER WON'T HELP, CHARLES... INFORMATION SUCH AS THE TARGET'S PROGRAMMED INTO YOUR MINUTEMAN MISSILES' CONTROL SYSTEMS WOULD DO.
I IMAGINE THAT SELLING SUCH MATERIAL TO THE REP CHINESE WOULD BE MORE REWARDING THAN THIS SH LOOSE.

SMITTY

GEE! I NEVER NOTICED IT BEFORE, BUT ALL YOU HEAR ARE MEN'S VOICES.
LET'S FACE IT! I, FOR ONE, MISS THE GENTLE VOICE OF A FEMALE!
I SOLVED THAT ONE, BO!
I JUST GO AHEAD AND DIAL THE WEATHER BUREAU!
WHAT GOOD IS THAT?
...THEN A CUTE LIL' CHICKS RECORDED VOICE TALKS TO ME!

MOON MULLINS

...I WONDER HOW LONG IT'LL BE BEFORE MY INSPIRATION FOR A BIRDBATH BOTTOM ARRIVES, SO I CAN FINISH THIS THING.
ABOUT AS LONG AS EMMY STAYS HAPPY JUST GETTIN' SCULPTURE CHIPS FROM YOU INSTEAD OF RENT MONEY.
BESIDES, I THOUGHT YOU WAS RUNNIN' A DESIGN CONTEST TO GET SOME IDEAS.
THAT'S RIGHT! I'M OFFERING A PRIZE OF \$4.98 OR A CHOICE OF ONE OF MY \$2000 STATUES...
WATCHA DOIN'?
ENTERING THE CONTEST MYSELF-- \$4.98 IS \$4.98.

30

30

30

REG. \$1.49
GOOD VALUE
BROOMS
\$1
EACH

Big \$ DAY SALE

INSTANT TEA Lipton's, 3-Oz. Jar 89¢

LIBBY'S 303 CAN
GARDEN VEGETABLES 5 - \$1

BISCUITS MEAD'S CAN OF 10 15 CANS \$1

COFFEE KIMBELL PREMIUM 1-LB. CAN 59¢

PEAS LIBBY'S NO. 303 CAN 5 FOR \$1

CRACKERS CRACKER BARREL POUND BOX 4 For \$1

PINEAPPLE DIAMOND 303 CAN 4 For \$1

CHERRIES KIMBELL 303 CAN 4 For \$1

PORK-BEANS VAN CAMP Big No. 2 Can 5 For \$1

TEA Lipton's, 1/4-Lb. Pkg. 43¢

TOMATOES DIAMOND 303 CAN 7 For \$1

TUNA Star Kist, Chunk 3 cans \$1

CASEY'S FINEST BEEF CHUCK
Roast
POUND 39¢

HUNT'S
PEACHES
4 BIG NO. 2 1/2 CANS \$1

MAYROSE—PURE PORK
SAUSAGE LINKS Lb. 39¢

BACON MOHAWK, PREMIUM, 2-LB. PKG. 99¢

Ground Beef FRESHLY GROUND 4 LBS \$1

FRANKS MAYROSE ALL MEAT 1-LB. PLIO PKG. 49¢

ROAST FLAVOR AGED BEEF CHUCK, LB. 39¢

PICNICS SUGAR CURED LB. 25¢

CATSUP LIBBY'S BIG 20-OZ. BOTTLE 4 FOR \$1

Green Beans LIBBY'S CUT 303 CAN 5 FOR \$1



CORN OUR DARLING, NO. 303 CAN 6 FOR \$1

Mountain Pass Tomato SAUCE 8-oz. Can 10 FOR \$1

CRISCO 3-LB. CAN 69¢

STUFFED OLIVES KIMBELL 7-OUNCE BUCKET 3 Jars \$1

TOMATO JUICE LIBBY'S, GIANT, 46-OZ. CAN 4 FOR \$1

SPAGHETTI DIAMOND 303 CAN 8 For \$1

DIAMOND, WITH BACON, 300 CAN
BLACKEYED PEAS 8 For \$1

Vienna Sausage Armour's, All-Meat Can 5 For \$1

P'APPLE JUICE DIAMOND 12-OZ. CAN 10 For \$1

HONEY Sioux Bee, 1/4-Lb. Can 1.39

KOUNTY KIST CORN 12-Oz. Can 7 - \$1

OLEO 6 DIAMOND, 1-LB. CTNS. \$1

PRESERVES KIMBELL—PURE FRUIT BIG 18-OZ. JAR ASSTD. 3 JARS \$1

TOMATOES HUNT'S SOLID PAC 5 303 CANS \$1

PEANUT BUTTER Kimbell Big, 18-Oz. Jar 2 - \$1

TUNA VAN CAMP, FLAT CAN 4 FOR \$1

PAPER TOWELS Zee, Giant Roll 3 for \$1

TUNA KIMBELL FLAT CAN 6 CANS \$1

IRELAND **CHILI** Big No. 2 Can 2 For \$1

HUNT'S HUNT'S HUNT'S
HUNT DOLLAR STRETCHER
HUNT'S PEACHES 303 CAN 5 \$1

CAT FOOD Cat Life, 1-Lb. Can ... 10 for \$1
Puss 'N Boots CAT FOOD GIANT CAN 4-\$1

HUNT'S HUNT'S HUNT'S
HUNT DOLLAR STRETCHER
HI-C Big, 46-3 Oz. Can 3 \$1

PEAS MISSION, 303 CAN 6: \$1

CAKE MIX BETTY CROCKER ASSTD. 4 PKGS \$1

NEW AT NEWSOMS! HOMEMADE Mexican Dinners \$1 Ea. After 4 P.M. at the Country Kitchen

LIBBY'S Potted Meat 8 CANS \$1.00

Avocados CALIF. EACH 5¢

TV DINNERS MORTON 6 VARIETIES EACH 49¢

POTATOES RUSSETS 20-LB. BAG. 49¢

MORTON POT PIES 5 for \$1

FR. FRIES ORE-IDA 8-OUNCE PKG. 10-\$1

PEAS Brookdale, 10-Oz. Pkg. 10 for \$1

ROSA RITA MEXICAN FOODS
COMBINATION PLATE Ea. ... 49¢
ENCHILADAS Pkg. 3 for \$1
BEEF TACOS Pkg. 49¢
MEXICAN DINNERS Each 69¢

NEWSOMS

MILK SUNSHINE TALL CAN 10: \$1

PINTOS MOUNTAIN GROWN SACK YOUR OWN, POUND 10¢

KIM DOG FOOD, 1-LB. CAN 13 CANS \$1

• 1910 GREGG OPEN NIGHTLY UNTIL 8 O'CLOCK • 501 W. 3rd

30

JAN

30



Your Family's Silent Partner

lying there on the doorstep it can't speak, or move or hear. But open it in your hands and it becomes a living, powerful partner in daily living. In the decisions you make, the opinions you form. It takes you to the highest chambers of government. It takes you to the heart of history in the making. In short, it tells you what in the world is happening and why.

But people depend on it for needs beyond the need to know. It's where families turn when something's to be bought or

sold. It's where hints on health, cooking, religion, amusements, dressmaking, etiquette, marriage are found.

It's where charities first turn for help, and a place where a letter to the editor is published. It's where campaigns are fought and lost dogs are found. It's where criminals are exposed and newlyweds applauded. Where birth and death meet on the same page.

Read the . .

Big Spring Daily Herald

STO
As
STO
Sh
BAL
TER
Bi
VAN
LAB
Vi

F
M
G
P
S
F

PLAY PIGGLY WIGGLY'S BEVERLY HILLBILLIES GAME



IT'S MORE FUN THAN AH SATURDAY NITE HO DOWN!

WIN UP TO \$200

PLUS FREE! GOLDEN JALOPIES FOR THE KIDS

WIN ONE of MANY 21" ADMIRAL COLOR T.V.'S

PIGGLY WIGGLY MEATS! ALWAYS THE BEST!

Swiss Steak	ARMOUR'S STAR, AGED, HEAVY BEEF, ARM CUT, LB.	59¢
Chuck Roast	ARMOUR STAR, AGED, HEAVY BEEF, VALU-TRIM LB.	39¢
Rib Steak	ARMOUR STAR AGED, HEAVY BEEF, VALUE-TRIM, POUND	69¢
Hens	CLARY'S U.S.D.A. GRADE A, PLUMP TENDER, 3-7 POUNDS, POUND	39¢

ARMOUR STAR, BONELESS, READY TO EAT, 3 POUND CAN
CANNED HAM . . . \$2.49

ARMOUR STAR, POUND
SLICED BACON 49¢

BELLE O' SEA, PEELED AND DEVEINED, 1 1/2 LBS.
SHRIMP \$1.89

GULF GEM, TIDBITS, POUND PACKAGE
BREADED SHRIMP . . 69¢

ARMOUR STAR, AGED, HEAVY BEEF, "VALU-TRIM," BONELESS, POUND
NEW YORK STEAK \$1.49

PINKNEY'S, 2 POUND PACKAGE
SAUSAGE 59¢

BLOCK STYLE, POUND
LONGHORN CHEESE . 49¢

FRESH, LEAN, PORK, COUNTRY STYLE, POUND
PORK RIBS 39¢

CASH WINNERS DAILY

HERE'S HOW TO PLAY: **LATEST WINNERS!**

VISIT PIGGLY WIGGLY AND RECEIVE A BEVERLY HILLBILLIES GAME TICKET. Take 21 same with you, wipe off the black squares by rubbing with tissue or cloth, using any household oil, margarine or butter. CASH WINNERS UP TO \$200.00 will be indicated on the face of the ticket.

Underneath the black squares on the car radiator, there will appear the name of one of the four members of the Clampett family. Collect one each and with an ADMIRAL COLOR TV SET, retail value \$200.00. Reverse side of ticket will show a variety of numbered pictures. A complete set of ten consecutively numbered pictures entitles you to win a miniature golden charm replica of the BEVERLY HILLBILLIES CAR.

Persons under 16 years of age and employees of Piggly Wiggly and their immediate families are not eligible to play.

**E. F. FLEENER
W. D. DODD
JAMES PEDIGO
P. W. CONNET
MRS. J. D. PURSER
CECIL HART
JAN COLE**

KRAFT'S
MIRACLE WHIP
QUART
19c
WITH \$7.00 OR MORE PURCHASE, EXCLUDING CIGARETTES.

SUNSHINE, KRISPY, 16 OUNCE BOX
CRACKERS 29¢

STOKELY'S FINEST, 14 OUNCE BOTTLE
CATSUP . . 2 For 29¢

AUSTEX, BEEF, 24 OUNCE CAN
STEW 49¢

GERBER'S STRAINED
BABY FOOD
3 JARS
29c

STOKELY FINEST TOMATO
JUICE
2 46-OZ. CANS
29c

STOKELY'S, ALL GREEN, 300 CAN
Asparagus . . 2-59¢

STOKELY'S, GREEN, NO. 303 CAN
Shellie Beans 2-47¢

BALLARD OR PILLSBURY, BUTTERMILK OR SWEETMILK, CAN
Biscuits . 3 For 25¢

VAN CAMP, ALL MEAT, 3/4 OFF LABEL, NO. 1/2 CAN
Vienna Sausage 19¢

STOKELY HONEY POD
PEAS
2 NO. 303 CANS
33c

GREEN STAMPS

AN ADDED BONUS WHEN YOU SHOP PIGGLY WIGGLY

Samsonite FOLDING CHAIR

\$3.99 With \$15 worth of register tapes

Nationally Advertised!

Reg. \$6.95 Value

HEALTH AND BEAUTY AIDS!

Anacin Reg. 7¢ Retail 50-Count Bottle **59¢**

CONTINUOUS ACTION COLD CAPSULES, REG. \$1.49 RET.
CONTAC OR CLINICIN . 99¢

LUDENS OR VICKS, MENTHOL OR CHERRY FLAVOR, REGULAR 25¢ RETAIL, 3 PACK PACKAGE
COUGH DROPS . . 3 For 21¢

BRILCREEM, TUBE, REGULAR 96¢ RETAIL, TAX 4¢, KING SIZE
HAIR DRESSING 79¢

LUSTRE CREME, LIQUID, REGULAR \$1.39 RETAIL, FAMILY SIZE
SHAMPOO \$1.09

These Values Good in Big Spring January 30, 31, February 1, 1964. We Reserve the Right to Limit Quantities

CHECK THESE MONEY SAVING PRICES!

Fruit Cocktail STOKELY FINEST 2 No. 303 Cans **43¢**

Medium Eggs IDEAL GRADE A DOZEN **45¢**

Green Beans STOKELY CUT 2 No. 303 Cans **33¢**

Peaches Stokely's Finest, Sliced Or Halves, In Heavy Syrup **29¢**

Shortening ARMOUR'S VEGETOLE, 3-LB. CAN **39¢**

Flour SUNLIGHT FULLY GUARANTEED 5 -LB. BAG **39¢**

Lifebuoy, Assorted
Toilet Soap
Reg. Bar **3 For 35¢**

Lifebuoy, Assorted
Toilet Soap
Bath Bar **2 For 35¢**

Heavy Duty Detergent
BREEZE
Regular Box **33¢**

Dish Detergent
LIQUID LUX
Giant Bottle **65¢**

Bleach Detergent 18¢ Off Label
RINSO
Giant Bottle **65¢**

Lux, Assorted Colors
Toilet Soap
Reg. Bar **2 For 21¢**

Lux, Assorted Colors
Toilet Soap
Bath Bar **2 For 29¢**

TASTE TEMPTING PRODUCE FROM PIGGLY WIGGLY

TABLE SIZE, 1 POUND CELLO BAG
CARROTS 2 For 19¢

VINE RIPENED, BUBBLE PACK, EACH
TOMATOES 19¢

GREEN PASCAL, CELLO BAG
CELERY 29¢

FRESH, LARGE BUNCH
MUSTARD GREENS 2 For 25¢

FRESHEST FROZEN FOODS

MR. G, FRENCH FRIES, 9 OUNCE PACKAGE
POTATOES 10¢

BANQUET, BEEF, CHICKEN, TURKEY, 8 OUNCE PACKAGE
MEAT PIES 19¢

SWANSON, 3 COURSE, CHICKEN, TURKEY, SALISBURY STEAK
DINNERS 79¢

MORTON'S, 10 OUNCE PACKAGE
DONUTS 37¢

SOMERDALE, 10 OUNCE PACKAGE
BABY LIMAS 19¢

STILLWELL, 10 OUNCE PACKAGE
TURNIP GREENS And TURNIPS 2 - 29¢

STOKELY'S GOLDEN, CREAM STYLE OR WHOLE KERNEL
CORN
2 NO. 303 CANS
25c

Lowest Prices! ALWAYS AT PIGGLY WIGGLY!

Lowest Prices . . . Greatest Variety . . . always at . . .

Piggly Wiggly

