





## Bible Class Hears Pastor

The Rev. J. Marion Hull taught the lesson, "Christ Teaching In The Temple," at the Wednesday meeting of the Ladies Bible Class of the Bible Baptist Church.

The public reading was given by Mrs. C. D. Blanke. Others present were Mrs. R. L. Miller, Mrs. J. E. Jasper, Mrs. D. A. Dunn, Mrs. L. M. Willoughby, Mrs. R. L. Ellison, Mrs. J. Marion Hull, Mrs. A. D. Morris, Mrs. J. C. Skelton and Mrs. R. J. Branson.

## TO CALIFORNIA

Mrs. C. S. Jackson and son, John, left Wednesday for Stockton, Calif., where they will visit her parents, Mr. and Mrs. O. C. Floyd.

## Mrs. W. Kerr Is Hostess To Club Meeting

"Helen Keller" was discussed by Mrs. Clark Steinberger when the Woman's Wednesday Club met Wednesday in the home of Mrs. William Kerr, Club Drive.

"Seeing Eye Dogs" was presented by Mrs. Tom Sealy. Mrs. Steinberger was co-hostess at the meeting. Other members present were Mrs. George Glass, Mrs. Russell Conkling, Mrs. Andrew Fasken, Mrs. William Neely, Mrs. Dave N. McKee, Mrs. Ben Black, Mrs. W. G. Whitehouse, Mrs. Guy Cowden, Mrs. L. Miller and Mrs. C. W. Chancellor.

## Coming Events

### FRIDAY

The BS Chapter of P.E.O. will meet at 1:15 p.m. in the home of Mrs. George S. Turner, 2033 West Indiana Street.

The First Baptist Young People's Luncheon will be held at noon in the Recreation Hall.

The Ladies Golf Association of the Midland Country Club will have a luncheon at 1 p.m. in the Country Club. Hostesses will be Mrs. John House and Mrs. W. H. Black.

### SATURDAY

The Rainbow Girls will meet at 3 p.m. in the Masonic Hall.

The Moment Musical Junior Music Club will meet at 11 a.m. in the Watson Studio.

Children's Story Hours will be held at 10:30 a.m. in the Children's Room of the Midland Country Library and in the library's Dunbar branch. At Terminal, the time will be 10 a.m.

The Alpha Chi Omega Alumnae Association will meet at 2 p.m. in the home of Mrs. P. K. Lantzer, 610-C West Watson Street.

Registration for Boys' and Girls' Choirs of the First Methodist Church will be held from 10 a.m. till noon in the Educational Building.

The Fellowship Class of the First Methodist Church will have a party at 7:30 p.m. in the Educational Building.

The Sashaway Square Dance Club will meet at 8 p.m. in the home of Mr. and Mrs. B. R. Mathews, 1901 West Ohio Street.

Rehearsal of Act Two of "Aladdin and the Wonderful Lamp" will be held at 9:30 a.m. in the home of Mrs. C. E. Marsh, 1406 West Cuthbert Street.

**ALLEN-WALES**  
ADDING MACHINES LEAD!  
the **HOWARD** company  
BEST OF EVERYTHING IN THE OFFICE  
PHONE 2517 - MIDLAND, TEXAS

## Mrs. Wall Is President Of Sewing Club

Mrs. Barbara Wall was elected president of the new Bluebonnet Club which met Wednesday in the home of Mrs. J. M. Teague, 1510 West Missouri Street.

Mrs. Teague was named reporter. This was the initial meeting of the sewing club. Work was done on needlework, crochet, knitting and embroidery.

Refreshments were served to Mrs. E. W. Taylor, Mrs. B. G. Pemberton, Mrs. Joe Smith, Mrs. Alice Neill, Mrs. Betty Yancey, Mrs. Mae Gann, Mrs. Young Lee, Mrs. C. G. McCall, Mrs. T. O. Midkiff and Mrs. J. H. Williamson.

## Play Readers Hold Meeting

Mrs. Charles Klapproth read one of Maxwell Anderson's plays when the Play Readers met Wednesday in the home of Mrs. W. T. Schneider, 2000 West Branson Street.

Punch was served from a large old-fashioned hand-painted punch bowl centered on the coffee table.

Others attending were Mrs. E. H. Barron, Mrs. DeLo Douglas, Mrs. John Fitzgerald, Mrs. Harvey Herd, Mrs. Ray Howard, Mrs. Wallace W. Irwin, Mrs. R. D. Scruggs, Mrs. Wilmer Stowe and Mrs. Wade Heath.

## Do-Si-Do Has New Members

Mr. and Mrs. Don Clark became new members of the Do-Si-Do Square Dance Club when it met Wednesday night in the American Legion Hall. Mrs. Ed Halfast called.

Dr. and Mrs. E. T. Marsh of St. Louis, Mo., and Mr. and Mrs. Glen Shoemaker were guests.

Members present were Mr. and Mrs. Burt Atkinson, Mr. and Mrs. F. J. Cassidy, Mr. and Mrs. Dean Corley, Mr. and Mrs. W. L. Crothers, Mr. and Mrs. Robert Dewey, Mr. and Mrs. J. R. Damron, Mr. and Mrs. Horace Greenstreet, Mr. and Mrs. O. H. Hardy, Mr. and Mrs. David Johnston, Mr. and Mrs. Ed Prichard, Mr. and Mrs. H. W. Shaner and Mr. and Mrs. John Shelton.

# SOCIETY

THE REPORTER-TELEGRAM, MIDLAND, TEXAS, NOV. 2, 1950-3

## Mrs. R. L. Clarke Speaks At Modern Study Club Meeting

Mrs. R. L. Clarke was the guest speaker at the Modern Study Club meeting Wednesday in the Palette Club. There also was a display of paintings done by local artists.

A social hour followed and Mrs. C. L. Sherwood poured tea from a large brass samovar. The centerpiece was a brass bowl filled with shaggy mums.

It was announced that the Modern Study Club would be hostesses to the Midland Woman's Club, Inc., November 16 in the Ranchland Hills Country Club. A film on the Gonzales Warm Spring Foundation will be shown.

Others present for the meeting were Mrs. J. W. Browne, Mrs. J. W. Carroll, Mrs. John Casselman, Mrs. John Daly, Mrs. Bert Goodman, Mrs. C. C. Keith, Mrs. R. E. Morgan, Mrs. Brandon Rea, Mrs. F. R. Schenck, Mrs. C. H. Shepard, Mrs. K. C. Slough and Mrs. Harrie A. Smith.

Her talk was illustrated with prints from the National Gallery of Art in Washington, D. C. The pictures were obtained through the National Federation of Women's Clubs.

## Delta Gammas Have Luncheon

Dorothy Wolcott, bride-elect of David Wilhelm, was the honoree Wednesday at the luncheon meeting of the Delta Gamma Alumnae Association in the Petroleum Club.

The Wolcott-Wilhelm wedding is planned for December 6.

The club made plans for its annual Christmas party for members' husbands.

Members present were Mrs. Earl B. Austin, Jr., Mrs. Gilbert Bowen, Mrs. Louis Chase, Mrs. Robert Davis, Mrs. Tom Flewharty, Mrs. William Hamm, Mrs. Ronald Jarrett, Mrs. Robert LeBlond, Mrs. Jim McHargue, Mrs. Mahota Muldrow, Mrs. Conrad Preston, Mrs. James Turner, Dell Loomis, Mrs. Hector Dyer and Mrs. W. G. Henderson.

## Center Council To Have Meeting

The advisory council of the Latin American Youth Center will name a permanent board of directors in a meeting at 8 p.m. November 13 in Guadalupe Hall, 314 East Illinois Street.

All clubs, civic organizations and pastors have been asked to appoint a representative to be on the advisory council. Approximately 65 persons were contacted.

The Latin American Youth Center, although meeting in Guadalupe Hall, which is furnished free of charge, is non-denominational and is sponsored by a non-denominational group. The center was begun in 1949 by the Midland Service League as the year's project. The Altru Club has assisted the league in supervising the work.

## Near East Is Program Topic

The May Truwell Circle of the First Methodist Church met Wednesday in the home of Mrs. Guy Creighton, 305 East Maiden Lane. Mrs. F. J. Oberkamp conducted the program on "Political and Economic Life of the Arabic Countries of the Near East."

Those present were Mrs. Earl M. Connor, Mrs. C. M. Chase, Mrs. Roy McKee, Mrs. Lionel Craver, Mrs. Lester Short, Mrs. Joe Smith and Mrs. Robert Stripling.

Although appearing to be all head, the ocean sunfish often reaches a weight of one ton.

## Middleton Cleaners & Tailors

OCEANS OF PARKING SPACE  
Cash & Carry Prices  
Plain Suits and Dresses **80¢**

In Today — Out Tomorrow At Small Additional Charge  
**109 S. Carrizo**  
(Across from Triangle Market)

## FOR YOUR SAFETY!

Let Us Check Your Front End Alignment.  
**Midland Tire Company**  
104 East Texas St., Phone 108

## WHY BE ONLY half there WITH POOR VISION

You can enjoy only HALF of life's wonderful things to see and do, if you have only partial vision. Why not be sure your eyesight is ALL right. Visit our eye-clinic today!

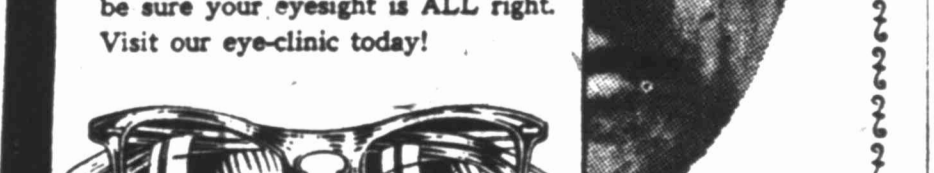

Use our EASY PAY-FROM-YOUR-PAY-PLAN  
**EYES EXAMINED GLASSES PRESCRIBED**

**Dr. W. G. Petteway, Ophthalmologist**  
(With offices in Kruger Jewelry Co.)  
104 N. Main St. Phone 1103

**Come to KRUGER'S**  
Now for *Extra Values*  
in Fine **Diamonds!**

For a limited time, we are able to offer a special selection of superb diamonds at remarkable savings. The quality of these stones is at our usual high level, the prices are lower than ever before! Hurry!

Matched Two-Ring Wedding Set—Five diamonds each ring. 14K gold mounting. Set with matching side diamonds.  
**\$150**  
Pay \$3.00 Weekly

Absolutely Perfect Karat Diamond. Very fine color, platinum mounting, set with matching side diamonds.  
**\$1150**

19 - Diamond Combination Wedding Set, 14K gold mountings. The set  
**\$137.50**  
Pay \$2.50 Weekly

Five-Diamond Wedding Ring. Matching diamonds in 14K gold setting.  
**\$55**  
Pay \$1.25 Weekly

Large Diamond Solitaire. Exceptionally fine color and brilliance.  
**\$250**  
Pay \$5.00 Weekly

Man's Diamond Ring. Very fine and unusual 14K gold mounting. Large fiery diamond.  
**\$175**  
Pay \$3.00 Weekly

Diamond solitaire in engraved or plain 14K gold.  
**\$79.50**  
Pay \$1 Weekly

Latest style Princess style engagement ring. Large clear-cut diamond set in delicate hand - engraved 14K gold mounting.  
**\$195.00**  
Pay \$3 Weekly

Your Credit Is Good At Kruger's!  
No Interest or Carrying Charges.

**Kruger JEWELRY CO.**  
A GREAT NAME IN DIAMONDS  
104 North Main Midland, Texas

**CURED PICNICS**  
Peyton's, lb. 45c  
Armour's Star  
**Cooked Hams**  
Ready-to-Eat, Half or Whole  
14 to 16 lb. avg.—Lb. **64c**  
Center Cuts, lb. **\$1.00**  
**CANNED HAMS**  
Swift's Premium, pear shaped 7-9 lb. avg., lb. 85c  
PEYTON'S CURED HAMS  
8-10 lb. avg., lb. 60c  
**COOKED PICNICS**  
Swift's, lb. 58c  
**HAM BUTTS**, cured, lb. 56c

**STANDING**  
**Rib Roast** lb. **65c**  
**FOREQUARTER ROUND ROAST** lb. **65c**  
Nice for Swiss Steaks  
Chuck  
**ROAST** Lb. **60c**  
**VEAL CHOPS**, lb. 69c  
**CURED SLICED HAM** Center Cuts, lb. 95c  
**EGGS**, Swift's Brookfield, doz. 69c  
**WISCONSIN LONGHORN**  
CHEESE, lb. 55c  
SPARE RIBS, lb. 55c  
CALF LIVER, lb. 65c  
VEAL SHORT RIBS, lb. 40c  
BROOKFIELD SAUSAGE Swift's, 1-lb. pkg. 65c  
VEAL CUTLETS, lb. 95c  
BACON, Swift's, lb. 55c  
VEAL ROLLED ROAST lb. 68c

**PORK CHOPS**  
Center cut, lb. 59c  
End cuts for roasts, lb. 55c  
**RUMP ROAST**, lb. 60c  
**ROUND STEAK**, lb. 88c  
**PIKE'S PEAK ROAST**, lb. 70c  
**LEG O' LAMB**, lb. 75c  
FRYERS, Swift's battery, lb. 65c

**BARNEY'S MARKET**  
North Vault at Southern Ice Co. Phone 1292

# Young Fashions

with an eye for smart economy

*Ellen Kaye*  
ORIGINAL

**Three's Company**

In Ellen Kaye's talented trio! A bright worsted jersey blouse, a velveteen weskit and a tweed skirt add up to drama together... or switch, like young moods, to other separates!

2995

**Colbert's**  
MIDLAND

A Touch of Leopard

so important to the fashion picture for this season is handled perfectly by Virginia Spears in this classic of 100% wool jersey by Wyner. So right for the younger set... so right for smart economy.

1795

Any erroneous reflection upon the character, standing or reputation of any person, firm or corporation which may occur in the columns of The Reporter-Telegram will be gladly corrected upon being brought to the attention of the editor.

For he that said, Do not commit adultery, said also, Do not kill. Now if thou commit no adultery, yet if thou kill, thou art become a transgressor of the law.—James 2:11.

"Gosh, Chum, Life's Dull Since They Put You Away!"



JACOBY ON BRIDGE

By OSWALD JACOBY Written for NEA Service It is often difficult, even for experts, to choose between game at no-trump and game in a major suit. The problem can be illustrated by a hand that was dealt in this Summer's national championships, held at Columbus.

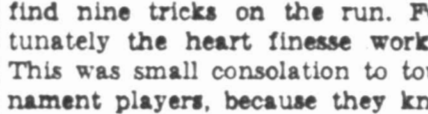

WASHINGTON COLUMN

Here's List Of Arguments Used By GOP In Dull Campaign

By PETER EDSON NEA Washington Correspondent WASHINGTON—Take it or leave it—this is a composite of the arguments which Republican spellbinders are dishing out to the voters in the somewhat lethargic political campaign now drawing to a close.

ent police administration scandals in New York, the dirty charges growing out of the Cook County, Ill., sheriff's race and the alleged forcible seizure of Democratic power in Detroit by CIO-PAC and Americans for Democratic Action forces.

Chest Drive Must Not Fail

Midland's 1950 Community Chest finance campaign is down to the "final push" stage, when everyone must join hands in pushing it to a successful conclusion.

Results to date in the drive for a record \$45,386 quota have been most encouraging, but as always the last few thousand dollars are the hardest to get.

And when you make out your check, please remember that the Boy Scouts, Girl Scouts, Youth Center, Goodfellows, Salvation Army and Latin American Youth Club, all will share your gift.

Reich To Get U.S. Recruits

The recent decision by the U. S. to have newly-inducted Army recruits receive their basic training in occupied Germany is one that will have far-reaching effects.

DREW PEARSON ON THE WASHINGTON MERRY-GO-ROUND

Drew Pearson says: Ohio Senate race involves future of Republican Party; Truman advisers wanted Taft to win; Taft's attack on Secretary Marshall hurt his chances.

general who ordered the prosecution of Alger Hiss, the 12 Communist leaders in New York, Harry Bridges and various others.

So They Say

Are we going to penalize the veteran because he happens to get into a military organization after he gets out of service? We dare not let too much discrimination fall on the fellow who was willing.

Have a Laugh

REJOYCE HOUSE A man was talking to Dr. Zilch and said, "I heard that Brown, who you've been treating for liver trouble, died of stomach trouble."

What's RIGHT?

YOU'RE sorry? Sondra shrieked again. "When I think of marrying you and burying myself here to save your nearly family pride I get sick."

Malaya Steps Up Deportation Plans

KUALA LUMPUR (AP)—Malaya's unrelenting keep increasing as the East-West ideological difference gathers momentum.

WILD BEARS

DENVER (AP)—Then Denver Bears played more than three months of their Western League baseball season this year before one of their pitchers hurled a nine-inning game without allowing a base on balls.

HE CAME TO KILL

"I can't win, can I?" "Obviously," replied Sondra. She rose and, with studied nonchalance, went into the kitchen.

Questions and Answers

Q—How much meat ... an average family consume? A—It is estimated that the average family of four eats more than 11 pounds of meat each week.

FAST SERVICE

CHICAGO (AP)—Detectives from the police commissioner's office supply the latest note on the use of the walkie-talkie—the portable telephone developed for the armed forces during World War II.

A crossword puzzle titled 'Potherb' with a list of clues and a grid. Clues include '3 Three (Roman)', '8 It has food for its iron content', and '42 Began'.



**We're For The Bulldogs!**



You'll be for the Bulldogs with the same great enjoyment that you are with the exceptional values you find at Virtue's.

**Virtue's**

MIDLAND, TEXAS

**Fight 'Em, Bulldogs!**

WE'RE ALL FOR YOU!  
Play The 5th Quarter  
At The City Drug...

Your Favorite Drinks  
And Sandwiches Made  
Your Favorite Way!



**City Drug Store**

Give 'Em Your Best,  
**BULLDOGS!**

We know you will display the fine team spirit that has become a tradition with all who wear the purple and gold of Midland High School!



Crawford Hotel Building  
**Houck's** JEWELRY  
Friendly and Dependable

**Fight 'Em, Team!**



Before the game, visit us. We serve choice steaks and Mexican Dinners.

Jerry Matejcek

**Crawford Hotel Coffee Shop**

WE'RE FOR YOU 100%  
**Bulldogs!**



**WILSON'S**

**POWER TO YOU BULLDOGS!**

Show them that old drive... that old "get and go!" We'll take care of the automobiles... you take care of your opponents.



**Midland Brake Service**

Bill Hannaford  
108 W. Missouri

Hank Hannaford  
Phone 478

**Bulldogs! Get 'Em!**

We're For You All The Way.



**The Midland National Bank**  
MEMBER FEDERAL DEPOSIT INSURANCE CORPORATION



**Sometimes A Pass Is Good!**

BUT you'll be unable to pass up the values we have here for you in quality, fashionable clothing—

**The UNITED**

121 N. Main INC. Phone 2218

**Win or Lose...**



You will be ahead when you see the Bulldogs play.

LET'S BACK 'EM ALL THE WAY.

**Mackey Motor Co.**

Dodge and Plymouth Dealer  
200 South Loraine Phone 900



**Over The Top, Bulldogs!**

Make sure it's not your radiator! Have it checked regularly at—

**GAINES RADIATOR SHOP**

307 N. Weatherford Phone 2327



**Our Money is on the Bulldogs!**

Before the game, drive in for a first class wash and grease job...

Motor tune-ups... Magnolia Products

**HAYS MOTOR SERVICE**

122 E. Wall Phone 293

**PLAY HARD—BULLDOGS**

After The Game Let Us Service Your Car!

24-HOUR SERVICE

**Browne's Magnolia Service Station**

703 W. Wall Phone 9519



**Power to You, Bulldogs**

You have our enthusiastic friendship and backing...



**Palace Drug Store**

J. B. McCoy, Owner 108 South Main

**SHOW CLEAN, TRUE Sportsmanship!**

win or lose we're with the BULLDOGS 100%!



**Murray-Young Motors, Ltd.**

223 E. WALL PHONE 64



**MIDLAND BULLDOGS** NONE FINER

Printing Calculators — Electric Typewriters — Mimeographs

Two Great both with an all-star line

**BOB**

Office Equipment

605 W. Missouri

**GET 'EM, Bulldogs!**

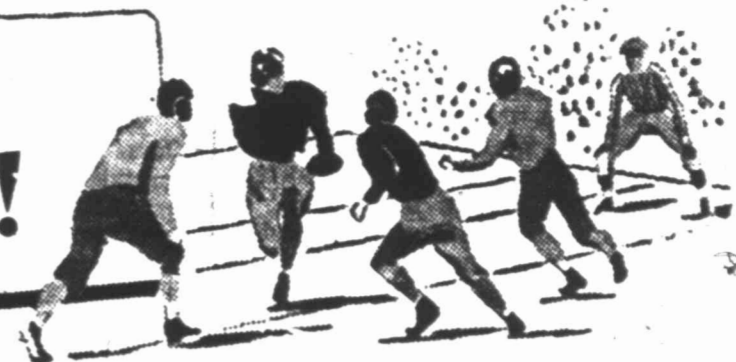

EQUIPMENT FOR ALL SPORTS!  
• Fishing!  
• Football!  
• Baseball!  
• Hunting!

Phone 2288  
221 S. Loraine  
Midland, Texas

**THE ATHLETIC SUPPLY**

Phone 2412  
116 E. 6th St.  
Odessa, Texas



405 N. Baird

WE'RE PROUD OF YOU BULLDOGS! W

**FELIX W. S' CONSTRUCTION**

**Football**

**1ST COLLEGE**

**FRIDAY NIGHT — 8:00 p. m.**

**Midland Memorial Stadium**

MIDLAND

BIG SPRING

**BULLDOGS vs STEERS**

**Come out and root for your team!**

**MIDLAND BULLDOGS**

**BIG SPRING STEERS**

SQUAD LIST

10 Gilmore, Reed	B 158	62 Vanderpool, Guy	T 185
11 Black, Don	B 153	63 Bush, Dwane	E 170
12 Burris, Jack (Capt)	B 160	64 Cox, Russell	B 135
13 Crowley, Charles	B 170	65 Mackey, Graham	E 166
14 Medart, Billy	B 152	66 O'Neal, Jimmie (Capt)	C 190
15 Friday, Larry	B 161	67 English, Pete	G 173
16 Thomas, L. C.	FB 165	68 Byerley, Dalton	G 186
17 Melton, Robert	BB 145	69 Underwood, Fred	T 185
18 Kinsey, Roy	B 160	70 Wood, Bob	T 187
19 Hensley, Harold	B 150	71 Laverty, David	T 177
20 Kennedy, Johnny	B 150	72 Coker, Stan	T 210
21 Black, W. H.	E 150	73 Grissett, Bill	B 170
22 Lineberger, Jimmie	E 150		
23 Bilbo, Freddie	BB 155		
24 Booth, A. W.	C 156		
25 Brooks, Ralph	B 180		
26 Burks, Robert	C 150		
27 Spence, Bill	E 155		
28 Keisling, Robert	B 151		
29 Roberts, Loren	C 151		
30 Culp, Jerry	G 170		
31 Baker, Glenn	G 165		

**Coaches**

Thurman (Tugboat) Jones  
Audrey Gill  
F. D. (Red) Rutledge

**Officials**

Curley Hays Rainey Owen  
J. E. McCaleb Ike Jay

SQUAD LIST

40 Rose	C 144	62 Whitney	E 11
41 Fort	B 128	63 Gross	B 11
42 Day	G 135	64 Holmes	T 11
43 Wilcox	E 144	65 Phillips	B 11
44 Burke	E 149	66 Cobb	B 11
45 Green	B 150	67 Stewart	B 11
46 Wise	C 139	68 Glistrap	E 11
47 Cluck	E 135	69 Smith	T 11
48 Hartley	C 157	70 Little	T 11
49 Thompson	E 151	71 Haynie	T 11
50 Adams	B 142	72 Laswell	T 11
51 Hayworth	B 149	73 Porter	G 2
52 Franklin	B 141	74 Elmore	T 1
53 Steen	G 143	75 Ellison	T 2
54 Kay	E 140	76 Dorsey	G 1
55 Armstead, A.	E 159		
56 Carroll	G 160		
57 Mize	G 162		
58 Williams	B 152		
59 Farquhar	E 158		
60 Wheeler	B 173		
61 Armshead, J. C.	B 156		

**Coaches**

Carl Coleman  
Bert Brewer  
Wayne Bonner

Football or Fashion  
always  
Backing The Best

**Colbert's**

First With The Last Word  
In Fashion and Service



**Bulldogs!**

The Crawford Hotel is your firm friend and enthusiastic backer.

FRIENDLY  
COURTEOUS  
ACCOMMODATING

**Crawford Hotel**

Crawford Hotel Building

**Beat 'Em Bulldogs!**

We are behind you all the way... win or lose.

Come in and see us often

**EverReady Auto Service**

300 W. Wall Phone 7

**Bulldogs!**

HOLD THAT LINE and HIT 'EM HARD...

The whole town's for you all the way — and that certainly includes us.

**NEELY AGENCY**

Renkin Highway Phone 3533

at Teams

both backed 100% by

# PINE

Equipment Co.

Phone 935

# REMINGTON NO SUBSTITUTES RAND



Typewriters & Adding Machines — Service & Repair On All Makes

Fall Weather Means Football And Hearty Appetites

After The Game Visit HI-D-HO Drive-Inn!

You'll score every time with their delicious, piping hot MEXICAN FOODS • Also FRENCH FRIED BEEF STEAK FINGERS • FRIED CHICKEN • JUMBO SHRIMP • SANDWICHES • FOUNTAIN DRINKS.

PICK A WINNER! PICK THE

## HI-D-HO DRIVE-INN

510 W. Missouri

Phone 3662



FOR LOSE, WE'RE ROOTING FOR YOU!

# ONEHOCKER

## and LUMBER CO.

Phone 828



# REFERENCE ME!

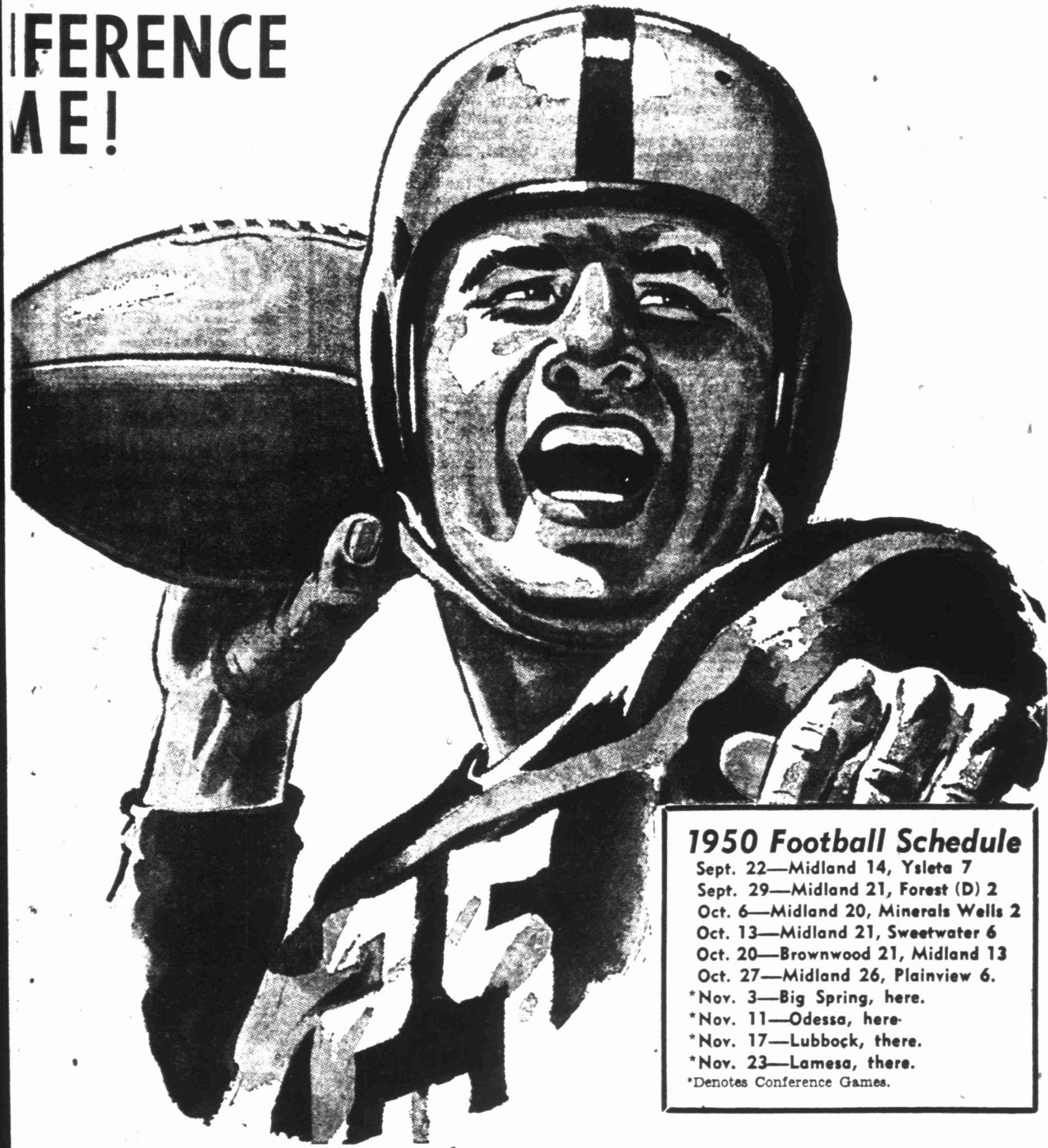

### 1950 Football Schedule

Sept. 22—Midland 14, Ysleta 7  
 Sept. 29—Midland 21, Forest (D) 2  
 Oct. 6—Midland 20, Minerals Wells 2  
 Oct. 13—Midland 21, Sweetwater 6  
 Oct. 20—Brownwood 21, Midland 13  
 Oct. 27—Midland 26, Plainview 6.  
 \*Nov. 3—Big Spring, here.  
 \*Nov. 11—Odessa, here.  
 \*Nov. 17—Lubbock, there.  
 \*Nov. 23—Lamesa, there.  
 \*Denotes Conference Games.

### Power to You... BULLDOGS!

SHOW 'EM THAT OLD  
FIGHT and HUSTLE!

Brutus Hanks — Jack Hanks



# H & H

FOOD STORE

PHONE 238



## WIN— Bulldogs!

Just the way our butane  
service wins more satisfied  
customers each day  
in the year!

### Jones Butane Service

Cal Boykin, Owner

### We're Behind The Bulldogs 100%

See The Game For Action!

See Us for

CARRIER Refrigeration & Heating

RCA VICTOR RADIOS  
(Table and Console Models)

GIBSON REFRIGERATORS

# BEAUCHAMP'S

216 N. Main

Phone 604



## Play Hard, Bulldogs!

We know you will give a  
good account of  
yourselves.  
Come in and see us often!

### Mack's Chevron Service

301 West Wall

OPEN 24 HOURS

Phone 2821

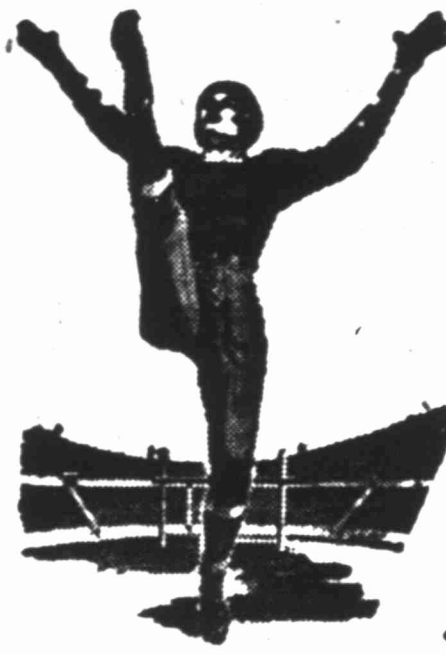

### Best Wishes, Bulldogs!

for a very  
successful 1950  
season.

## Dunlap's



We're  
For  
You,

### Bulldogs!

## Basin Supply Co.

Farm, Home and Ranch Supplies

### We're Backing the Bulldogs!

## YUCCA RITZ TOWER REX CHIEF

Movies are your greatest entertain-  
ment value for your entire family!

Midland Theatres



## First and Last

### AND ALL THE TIME

We're rooting for you and  
always at your service,

### Bulldogs!

# Kruger JEWELRY CO.

104 N. Main St., Midland



WE WISH YOU A

### Successful Season

AND

Good luck to each and every  
member of the Bulldog squad.

# The FIRST NATIONAL BANK

MIDLAND, TEXAS Since 1890



### Good Luck, Bulldogs!

We Offer You Our  
loyal support—  
Win, Lose or Draw



# PENNEY'S

## FIGHT TO WIN, Bulldogs!



# Pylant

SIGN ADVERTISING

Neon Signs and Lighting

Phone 944 Thurman Pylant, Owner 508 W. Indiana

Fight!

Fight!

## Bulldogs!

We're For You!

## City Furniture & Mattress Co.

LEE THOMAS, Owner

417 South Main

Phone 1545



### DRIVE

FOR A SUPER SCORE!  
the way our customers

### DRIVE

FOR OUR SUPER SERVICE!

## LAMB'S SUPER SERVICE

601 West Wall

Phone 1780



### To the Midland BULLDOGS OF 1950

and their fine coaches  
we wish every success.

## Caffey Appliance Co.

219 North Main

Phone 1575



GO GET 'EM

## BULLDOGS!

We're Behind You!

# Simmons PAINT & PAPER CO.

206 S. Main

Phone 1633



We're Behind  
You,

### Bulldogs 100%



## FURR FOOD SUPER MARKETS

### THAT GOOD OLD BULLDOG SPIRIT!



## Midland Hardware & Furniture Company

108 N. Main

Phone 2900

### Freeze 'Em Out, Bulldogs!

Cool 'em off the way the new Kelvinator does!  
Wash 'em out the way the new Maytag does!



## COX Appliance

615 West Wall

Phone 454





# Duck Season Opens Friday

Grab your boots, your old "GI" olive drab trousers, your shotgun and your decoys, and get ready—duck hunting season is almost here.

At 12 noon Friday, the time will be at hand. The season runs from noon Friday until November 21, inclusive. Shooting hours are this way: On November 4 and November 21, from noon to one hour before sunset; all other days of the season one-half hour before sunrise to one hour before sunset.

The "second half" of the season will be from December 21 to January 7, inclusive.

The bag and possession limits for brant, coot ducks, and geese look this way:

Coot: 10 singly or in aggregate with rails and gallinules. Only one day's kill may be possessed.

Ducks: Four in the aggregate per day, eight in possession, including not more than one wood duck. (Exception: American and Redbreasted Mergansers: 25 singly or in the aggregate per day. No possession limit.)

Geese and brant: Eight in the aggregate per day or in possession, including in such limit not more than either two Canada geese (or its subspecies, Hutchins or cackling goose), or two white-fronted geese, or one of each.

Isn't So Simple

But it isn't so simple as just going out and bagging the limit—there are a few rules and regulations to follow, when it comes to hunting migratory game birds.

For instance, on the opening day of the season, no person may possess any migratory game bird in excess of the daily bag limit. And migratory game birds may be possessed for only 90 days after the close of the season.

Baiting and live decoys are prohibited. A shotgun larger than 10-gauge may not be used, and you can not use an auto-loading or repeating shotgun capable of holding more than three shells, including those in the magazine and chamber. Only shotguns may be used.

You may not take a migratory game bird from any power-driven boat or boat under tow or sail. And you may not shoot from a public road or highway.

If you are more than 16 years of age, you are not hunt migratory waterfowl without a federal stamp. These stamps are procurable at post offices.

Now, keeping in mind the rules and regulations, go forth and bag your limit.

## \$15 Contributed To Help Obtain 'Ears' For Tot

The first steps toward obtaining a hearing aid for a little negro girl have been taken.

The case of the little girl was pointed out in a news story Wednesday. Immediately, Norman Hines came up with a \$1 contribution and Lynn Stephens followed with \$3. Ed Wata handed in \$1.

Previously, Cam - Worth Drugs pledged \$5 and the reporter writing the story pledged another \$5.

The total now is \$15. It will take \$125 to get the hearing aid for the little girl in time for her fifth birthday, November 20.

How about it? Does the little girl get her "ears"?

## Council Studies Tax Evaluation Cut For Automobiles

A proposal to reduce evaluations of automobiles for city tax purposes in 1951 now is receiving serious consideration by the Midland City Council.

Councilman F. N. Shriver submitted the proposal to cut assessments for 1951 at the council's regular meeting Monday.

Mayor William B. Neely suggested Shriver and Councilman W. F. Hejl study the proposal further and work out a graduated scale of reductions.

Auto taxes in 1950 would not be affected by the proposed evaluations, but auto owners would be assured reductions in 1951.

Under the present setup, automobiles are evaluated according to their price and model. Autos in the Cadillac class, for example, which normally cost more than other models, are assessed at the highest figure. The year the automobile was made also figures in the evaluation. Cars made in postwar years are valued at considerable more than the prewar models.

It's New

The taxing of automobiles on a broad scale here is a comparatively new procedure. Previously only those auto owners who rendered their property for taxes were levied tariffs on their vehicles. This year the city adopted a policy of assessing all auto owners so that the tax burden would be distributed fairly.

However, it has been contended the present evaluations in some cases are higher than the owners actually receive when they sell or trade their automobiles, because the evaluations are set as of January 1 and the tax is not due until one year later.

Shriver's proposal, if adopted, would slash evaluations of postwar models by one-half, and would eliminate the taxing of all prewar automobiles. The tax rate of \$1.75 per \$100 evaluation now levied by the city, and the rate of \$1.40 per \$100 now assessed by the Midland Independent School District, would remain unchanged.

Too Much

Other councilmen who participated in the discussion indicated they favor a noticeable cut in the evaluations, but some are of the opinion a full 50 per cent cut would be too much. Some contend the automobile and personal property tax is the only tariff paid to city and schools by families not owning real estate. A graduated scale of reductions, depending on the model and year of the automobile, appears to be favored over the flat 50 per cent reduction. City Manager W. H. Oswalt says the tax rate may be reduced also.

Shriver and Hejl are scheduled to make a report on the proposal at the next regular meeting of the council, November 14.

## Congratulations To

Mr. and Mrs. Rueben Boyce, 708 North Terrell Street, on the birth Wednesday of a son, William Kenneth, weighing six pounds, five ounces.

## CITY EMPLOYEE ADMITTED

Mrs. J. A. Seymour, 308 North Carrizo Street, city tax clerk and wife of the justice of the peace, underwent surgery Thursday morning at Midland Memorial Hospital.

## SAVE ON CONTINENTAL'S HALF FARE FAMILY PLAN!

Take the family along—money by using Continental's Half-Fare Family Plan, in effect Mon., Tues., Wed. Call Midland 920, Airport Ticket Office, or General Travel Co., Phone 3797, 118 S. Lorraine.

EL PASO	1 3/4 Hrs.
TULSA	3 3/4 Hrs.
Albuquerque	3 3/4 Hrs.

## CONTINENTAL AIR LINES

## Official Population Figure For Nation Is Released Thursday

WASHINGTON —(AP)—Final, official figures Thursday put the 1950 United States population at 150,997,361.

This census tally, taken every 10 years, reflected a shift in the population that will cause seven states to gain and nine to lose seats in the 435-member House of Representatives scheduled to be elected two years from now.

The total population figure, announced at the White House, was calculated as of April 1. It showed an increase of 19,028,086 since the 1940 census—the greatest gain for a 10-year period in the nation's history. The increase was 14.5 per cent. Texas Gains Seat

House seat gains will be seven for California, two for Florida, and one each for Maryland, Michigan, Texas, Virginia and Washington. Losses will be three for Pennsylvania, two each for Missouri, New York and Oklahoma, and one each for Arkansas, Illinois, Kentucky, Mississippi and Tennessee.

The Census Bureau's calculations on the reapportionment of seats were the mathematical answer to what changes will be made if the 1953 house membership total remains 435, as at present.

Congress conceivably could make a different matter of it by voting to enlarge the size of the House.

The final 1950 census figures were given to President Truman by Census Director Roy V. Peel and Secretary of Commerce Sawyer and announced as they left the White House.

They provided a refinement of the preliminary census count of 150,520,000 announced last July 22.

## Plans For Christmas Activities Program Mapped By JayCeers

Plans for the community-wide Junior Chamber of Commerce-sponsored Christmas activities program were mapped at a meeting of committee chairmen and advisors Wednesday night in the Chamber of Commerce office. J. P. (Marco) Marchioni, general chairman, presided.

The committee chairmen were briefed as to their duties, following which personnel needs of the various groups was determined. Santa Parade

The Santa Claus parade, which will be held November 28, came in for detailed discussion. It was decided to add a special division for youth organizations (Boy Scouts, Girl Scouts, school groups, and other), with special prizes to be offered in this classification. Other divisions include civic clubs, commercial, women's organizations, and churches.

Representatives of the JayCeers assisted in the program to the fullest extent. The JayCeers will enter a float in the parade, and will aid committees in charge of candy distribution, food baskets and kid's party.

The last widow of the Revolutionary War died in 1910.

Locks in the Panama Canal are 1000 feet long and 110 feet wide.

## U. S. Casualties In Korea Rise To 27,160

WASHINGTON —(AP)—Announced American casualties in the Korean conflict rose Thursday to 27,160, an increase of 908 over a week ago.

The total included 4,403 deaths. The list includes casualties regarding which the next of kin had been notified through October 27, the Defense Department said.

In addition to 4,403 deaths, Thursday's summary showed 18,779 non-fatally wounded.

It said 4,390 had been reported missing in action. Of these 3,771 still are listed as missing. Two of those reported missing are known to have been captured and to have died, 450 have returned to United Nations military control and 107 now are known to have been captured.

## Monroe Attending Education Parley

Frank Monroe, superintendent of Midland schools, is in Houston Thursday to attend the activities of Business-Industry-Education Day. The event continues Friday.

The purpose of B-I-E Day is "to promote better understanding between teachers and business leaders and to make available to the teachers practical information about private enterprise."

## Livestock

FORT WORTH —(AP)—Cattle 900; calves 800; active and strong; bulls and some good and choice slaughter calves 50c up; common to medium slaughter steers and yearlings 21.00-27.00; beef cows 19.00-22.00; canners and cutters 12.00-19.00; hogs 18.00-24.50; good and choice slaughter calves 24.50-28.00; common and medium calves 19.00-24.00; culs 16.00-19.00; stocker calves 23.00-30.00; stocker yearlings 23.00-28.00; stocker cows 17.50-23.00.

Hogs 700; butcher 25-50c lower; sows and feeder pigs steady; good and choice 190-270 lb. butchers 19.50-25; good and choice 150-185 lb. hogs 18.50-19.25; sows 17.00-18.50; feeder pigs 16.00-18.00.

Sheep 900; steady; good and choice slaughter lambs 28.00-29.00; good woolled slaughter yearlings 25.00; shorn slaughter yearlings 22.00; good aged wethers 18.00-19.00; common and medium slaughter ewes 14.00-15.00; feeder lambs 24.00-27.50.

## U. S. Asks More Corn Production

WASHINGTON —(AP)—The government Thursday asked farmers to produce more corn next year to assure plenty of feed for "abundant" production of livestock.

Secretary of Agriculture Brian, in making the call, said all indications point to an even greater demand for meat next year than this year.

The secretary said there will be no controls on corn production except on voluntary acreage planting allotments. The allotments will be larger than this year, but how much will be determined later.

GUARANTEED PRODUCT FOR RELIEF OF COLDS HAY FEVER SINUS 75c

QUICK RELIEF! HAFE

75c

At Your Favorite Drug Counter

## BRAKE LINING A SPECIALTY!

## DRUM GRINDING

Steering Gear and Knee Action Repairs!

### Automotive Electrical Service!

## Midland Brake Service

108 W. Missouri Phone 478

## Special Values for Thursday—Friday—Saturday Only

### Special PURCHASE!

Direct from England

Imported Briar Pipes 5.00 Values 1.49

### Gillette Dispenser 20 Blades

98c Value 89c

### ARGUS 35mm Model A 2 Now Only—

Special This Weekend

Argus Model 21	59.50
Argus Model FA	29.95
Argus C3 w/Flash & Case	66.50
Argus 35mm Projector	27.95
Argoflex F 3.5 Lens	49.95
Argoflex 40	39.95

24<sup>95</sup> Anso Color 35mm 1.89 Anso B&W 35mm 79c

## PHARMACY—FIRST and FOREMOST

NATIONAL PHARMACY WEEK

Although we render several services and sell a multitude of merchandise, we are first and foremost a pharmacy catering fully to the health needs of the community. You see it in the painstaking care we devote to the filling of every prescription—simple or complex. You see it in our modern prescription laboratory that occupies a place of honor in our store. You see it in the faith and confidence reposed in us by physicians and laymen alike. You see it in every department because the care, skill and dependability that are the watchwords of our prescription service are plainly in evidence throughout our entire store. They are our watchwords—they are your buy-words for dependability.

### Special COSMETIC Values

Cara Nome Cream 2.00 Value	1.00
Hard Water Soap 10 Bars	1.00
Lanoil 1.50 Value	1.00
Guitare Lipstick Special for only	1.00
V. P. Stick Deodorant Special for only	1.00
Pearls in Wine Solid Perfume 1.00 Value	79c

### For the Prevention of Vitamin Deficiencies

SQUIBB B COMPLEX VITAMIN CAPSULES Bottle \$3.39 of 100

SQUIBB VIGRAN BOTTLE \$2.98 of 100

100 Upjohn Super D P's 2.88  
100 Abdol w/Vitamin C 1.96  
100 Upjohn Unicos 2.49  
Lilly Homicebrin Liquid 89c  
60 Ironized Yeast Tablets 79c

SQUIBB TOOTHBRUSH Priced Now— 49c

SQUIBB Tooth Paste Reg. 70c Size— 59c

### HAUNTED by RUPTURE WORRY?

Free yourself once and for all from nagging rupture worry... from nerve-racking fears of aggravating the injury. You can work and play in carefree comfort when you have the sure support of our modern, lightweight truss. It lifts and holds the hernia with a gentle touch you scarcely feel... provides protection without restraint... safety without discomfort. In just half an hour, our trained and experienced fitter will prove how this truss can help you, just as it has helped so many other satisfied wearers.

### PATENTS

49c Alcohol	33c
1.40 Barcentrate	98c
60c Alka-Seltzer	49c
1.25 Hadacol	98c
Phillips 50c Milk Magnesia	33c

### JERGEN'S LOTION

1.00 Value 79c

All Special Available At Both Stores—Shop The Store Most Convenient To You!

Christmas Will Be Here Before You Know It!

### Christmas Shop NOW

While our merchandise is fresh and assortments are complete.

Use our convenient—

### Lay-Away Plan

★ ★ ★ ★

### RADIOS

Motrola 19.95

### ELECTRIC RAZORS

Schick, Sunbeam, Remington 17.50 up

### ELECTRIC APPLIANCES

A large assortment by G-E, Sunbeam, Universal—all at Special Prices! Toasters, Coffeemakers, Waffle Irons, Mixers, Electric Blankets, Nesco Roasters.

Make your selections NOW!

### NEW! Baby PINK-CORAL

### Noxzema Shaving

Special at— 69c

### Kitchen Telechron Clocks

Assorted Colors 5.95

### Alarm Telechron Clocks

Wide Choice 7.95

## FLOWERS BRING PLEASURE

During this season of visiting, delight your hostesses with flowers. It's the nicest way of saying thank you. Let us arrange a lovely bouquet to your order.

### SAY IT WITH FLOWERS

Midland Floral Co. 1705 W. WALL Phone 1286 MIDLAND'S Leading FLORISTS

## DISCOVER GOOD EATING

Are you on the lookout for a good, filling lunch? Then head straight to CAM-WORTH and discover the most delicious in town. Explore our big store and find new taste-delights every day. If you eat light... or if you eat heavy... your favorites are all here, prepared as you like them.

Visit Cam-Worth Fountain on North Big Spring St.

### CAMERON Rexall DRUG

FILLING PRESCRIPTIONS IS THE MOST IMPORTANT PART OF OUR BUSINESS PHONE 1883 DOWNTOWN MIDLAND

### CAM-WORTH Rexall DRUG

HOME DRUG & HOUSEHOLD NEEDS PHONE 2286 1405 NO. BIG SPRING



ports

THE REPORTER-TELEGRAM, MIDLAND, TEXAS, NOV. 2, 1950-11

Midland Teams In Pigskin Quarrels

The Midland "C" team starts the ball rolling on the Midland weekend football schedule at 3:30 p.m. Thursday, tackling invading Hutchinson (Lubbock) Junior High at Memorial Stadium. The Lubbock eleven has one loss in six starts. The Bull-dogs "C" has picked up one win, two ties, three losses.

Colorado City defeated the Bull-pups 33-9 last week in Colorado City. Coach Bob Cochran's eleven holds wins of 26-0 over Big Spring and 14-0 over Andrews. The Bull-pups have lost to Kermit 38-6, Big Spring 12-0, and Colorado City. The Bullpup Seventh Grade fights Stanton Junior High at 10 a.m. Saturday in Stanton. Earlier, the teams battled to a 0-0 deadlock here. The Seventh Bullpups have defeated Crockett of Odessa twice, by scores of 13-0 and 12-0. Two losses, to Odessa Bowie by scores of 7-0 and 16-14, round out the record.

The Midland "B" team plays Lamesa "B" in Memorial Stadium at 8 p.m. Saturday. Midland holds an early season 52-0 walkaway over Lamesa. The Bullpup "B" team also won a 34-14 win over Big Spring, and has lost to Lubbock and Odessa "B" eleven.

And of course, the "Big One," the Midland Bulldogs and Big Spring Steers, will be played at 8 p.m. Friday in Midland's Memorial Stadium. It is a 3-AA conference clash.

At 2:15 p.m. Friday, the elementary flag football games get underway. Coach Edwin Nixon's unbeaten West Elementary eleven will contest O. C. Penn's South team at the South home field.

The records of both teams look like this: West 24, Crockett 6. West 24, North 6. West 12, South 6. West 6, Crockett 0. South 18, North 0. South 18, West 12. South 12, Crockett 12 (Tie). South 20, North 0.

At the same time of the West-South tilt, Crockett Elementary and North Elementary will be going together on the Crockett field. Coach Jim Williams' Crockett team has two losses to West and a tie with South. Crockett earlier beat North, 12-6.

Don Stringer's North eleven will be trying for its first win in five starts, having dropped a couple to South and one each to Crockett and West Elementary.

At 9 a.m. Saturday, the Sixth Grades of the elementary schools will open fire. Crockett and North Elementary will fight it out on the Junior High field, while South and Cowden Sixth Grades will vie on the senior high field.

Crockett is plying the Sixth Grade circle with wins over John M. Cowden Junior High, 12-0, over North 24-2, and over South 24-6. Crockett's only mar is a 12-12 tie with John M. Cowden Junior High. North has yet to win in his league also—the best is a 12-12 tie with South, as against three losses.

John M. Cowden Junior High has a record of two wins, one loss, and one tie. Against Elementary holds one win as against two losses and a tie.

Bullpups See Action At 10 a.m. Saturday, Midland's Eighth Grade Bullpups tangle with Colorado City in Memorial Stadium.

Slamming Sam Snead has his work cut out for him if he is to retain his North and South Open title and add to the biggest bankroll in professional golf for the last two years.

Larger turkeys will be 10 cents per pound cheaper than the hens and will go mainly to hotels and restaurants. Comparatively few housewives want 20 to 25-pound birds. Matter of fact, half-turkeys and cut-up pieces of turkey are becoming increasingly popular.

Johnny Palmer, the steady 32-year-old from Bagin, N. C., was hanging on gamely in the driver's seat. His line 70 gave him 135, nine under par for the 6,952-yard No. 2 Country Club course, and a one-stroke lead.

Operator swabbed dry. The acid residue had good shows of gas. Location of the No. 1 Hartgrove is 660 feet from south and west lines of section 12, block H, L&SV survey.

On his heels with a 69 after an opening 87 was Jim Ferrier of San Francisco.

Every Texas county raises turkeys. Production really is big in Southwest Texas, Central Texas, Northeast Texas and West Texas—as far north as the Lubbock and Plainview areas.

Along with 137 for third place was veteran Mike Turnesa, White Plains, N. Y. His 67 was the best second-round score. Then came Snead at 139, joined by Chuck Klein, San Antonio; George Fa-tin, Washington, and Frank Stran-shahn, Toledo, Ohio, amateur.

Operator is pulling the tester and will take electric log surveys and wait on orders. No. 1 Conrad will probably be plugged and abandoned. It has no possibilities of production in any of the upper sections.

At big turkey markets, Dallas and Fort Worth, prices to raisers now are quoted at from 25 to 27 cents per pound for young toms and from 35 to 37 cents per pound for young hens.

At the top when the test started. Drilling mud and sulphur water started flowing at the surface in 34 minutes. The water flowed at the estimated rate of 10 barrels per hour for 26 minutes. Tool was then closed.

At big turkey markets, Dallas and Fort Worth, prices to raisers now are quoted at from 25 to 27 cents per pound for young toms and from 35 to 37 cents per pound for young hens.

Operator is pulling the tester and will take electric log surveys and wait on orders. No. 1 Conrad will probably be plugged and abandoned. It has no possibilities of production in any of the upper sections.

Permian Basin Oil And Gas Log-

(Continued From Page One)

Magnolia Petroleum Company No. 1 E. S. Collings is drilling below 12,815 feet after topping the Simpson at 12,850 feet datum minus 9,760 feet. That makes it 20 feet high on the top of the Simpson to Magnolia No. 2 Parks. Discovery of the Parks-Ellenburger field.

commercial production from that formation, operator will attempt to complete the wildcat as a discoverer from the Connell sand.

The same operator's No. 1 H. F. Timmerman topped the Devonian at 11,595 feet, which is on a datum of 8,744 feet, according to electric log. On that datum it is 24 feet low on top of the Devonian to Magnolia No. 2 Parks. It is now drilling below 12,338 feet in line.

The last drillem test taken in the No. 1-L University was of the Ellenburger at 11,825-11,815 feet. With tool open one hour; recovery was 2,000-foot water blanket and 4,234 feet of black, salty sulphur water.

The No. 1 Collings is 660 feet from south and 898.6 feet from east lines of the southwest quarter of section 7, S. F. 4169, Matt Daugherty survey.

The thwarted assassination effort was the first conspiracy plot involving two or more persons—to kill a President since John Wilkes Booth shot Abraham Lincoln.

The No. 1 Timmerman is 660 feet from north and east lines of section 8, block 40, T-3-S, T&P survey.

The thwarted assassination effort was the first conspiracy plot involving two or more persons—to kill a President since John Wilkes Booth shot Abraham Lincoln.

Operator expects to reach the top of the Silurian within the next 100 feet.

But two of the latter force, Pvt. Joseph H. Downs, 44, and Pvt. Donald T. Birdzell, 41, lay wounded seriously in Emergency Hospital.

The flow is through a three-quarter inch tubing choke.

The thwarted assassination effort was the first conspiracy plot involving two or more persons—to kill a President since John Wilkes Booth shot Abraham Lincoln.

The flow is through a three-quarter inch tubing choke.

The thwarted assassination effort was the first conspiracy plot involving two or more persons—to kill a President since John Wilkes Booth shot Abraham Lincoln.

Operator was to continue to flow until the well was cleaned out. After that had been accomplished the project was due to take potential test and complete.

The thwarted assassination effort was the first conspiracy plot involving two or more persons—to kill a President since John Wilkes Booth shot Abraham Lincoln.

Operator was to continue to flow until the well was cleaned out. After that had been accomplished the project was due to take potential test and complete.

The thwarted assassination effort was the first conspiracy plot involving two or more persons—to kill a President since John Wilkes Booth shot Abraham Lincoln.

Operator was to continue to flow until the well was cleaned out. After that had been accomplished the project was due to take potential test and complete.

The thwarted assassination effort was the first conspiracy plot involving two or more persons—to kill a President since John Wilkes Booth shot Abraham Lincoln.

Operator was to continue to flow until the well was cleaned out. After that had been accomplished the project was due to take potential test and complete.

The thwarted assassination effort was the first conspiracy plot involving two or more persons—to kill a President since John Wilkes Booth shot Abraham Lincoln.

Operator was to continue to flow until the well was cleaned out. After that had been accomplished the project was due to take potential test and complete.

The thwarted assassination effort was the first conspiracy plot involving two or more persons—to kill a President since John Wilkes Booth shot Abraham Lincoln.

Operator was to continue to flow until the well was cleaned out. After that had been accomplished the project was due to take potential test and complete.

The thwarted assassination effort was the first conspiracy plot involving two or more persons—to kill a President since John Wilkes Booth shot Abraham Lincoln.

Operator was to continue to flow until the well was cleaned out. After that had been accomplished the project was due to take potential test and complete.

The thwarted assassination effort was the first conspiracy plot involving two or more persons—to kill a President since John Wilkes Booth shot Abraham Lincoln.

Operator was to continue to flow until the well was cleaned out. After that had been accomplished the project was due to take potential test and complete.

The thwarted assassination effort was the first conspiracy plot involving two or more persons—to kill a President since John Wilkes Booth shot Abraham Lincoln.

Blair House-

(Continued From Page One)

attempted a revolution in the island possession this week.

The Nationalist Party, a tiny group numerically, seeks complete independence for Puerto Rico. It has been on the attorney general's subversive list as advocating unconstitutional overthrow of the U. S. government since last year.

The thwarted assassination effort was the first conspiracy plot involving two or more persons—to kill a President since John Wilkes Booth shot Abraham Lincoln.

The thwarted assassination effort was the first conspiracy plot involving two or more persons—to kill a President since John Wilkes Booth shot Abraham Lincoln.

The thwarted assassination effort was the first conspiracy plot involving two or more persons—to kill a President since John Wilkes Booth shot Abraham Lincoln.

The thwarted assassination effort was the first conspiracy plot involving two or more persons—to kill a President since John Wilkes Booth shot Abraham Lincoln.

The thwarted assassination effort was the first conspiracy plot involving two or more persons—to kill a President since John Wilkes Booth shot Abraham Lincoln.

The thwarted assassination effort was the first conspiracy plot involving two or more persons—to kill a President since John Wilkes Booth shot Abraham Lincoln.

The thwarted assassination effort was the first conspiracy plot involving two or more persons—to kill a President since John Wilkes Booth shot Abraham Lincoln.

The thwarted assassination effort was the first conspiracy plot involving two or more persons—to kill a President since John Wilkes Booth shot Abraham Lincoln.

The thwarted assassination effort was the first conspiracy plot involving two or more persons—to kill a President since John Wilkes Booth shot Abraham Lincoln.

The thwarted assassination effort was the first conspiracy plot involving two or more persons—to kill a President since John Wilkes Booth shot Abraham Lincoln.

The thwarted assassination effort was the first conspiracy plot involving two or more persons—to kill a President since John Wilkes Booth shot Abraham Lincoln.

The thwarted assassination effort was the first conspiracy plot involving two or more persons—to kill a President since John Wilkes Booth shot Abraham Lincoln.

The thwarted assassination effort was the first conspiracy plot involving two or more persons—to kill a President since John Wilkes Booth shot Abraham Lincoln.



LABOR MOBILIZER—Robert C. Goodwin, above, who has been chief of the government's employment service, has been named executive director of the Office of Defense Manpower—key job in mobilizing the nation's labor force.

Thanksgiving Birds On Way To Market; No Price Change Due

Thanksgiving turkeys are on their way to Texas markets and you'll probably pay no more for yours than last year. The state's turkey crop this year will be almost as big as the 1945 record year.

Prices Are Quoted At big turkey markets, Dallas and Fort Worth, prices to raisers now are quoted at from 25 to 27 cents per pound for young toms and from 35 to 37 cents per pound for young hens.

Expect Full Price "On the other hand, you have the farmer who'll bring undeveloped turkeys with pinfeathers to market and expect to get full price for them."

Expect Full Price "On the other hand, you have the farmer who'll bring undeveloped turkeys with pinfeathers to market and expect to get full price for them."

Expect Full Price "On the other hand, you have the farmer who'll bring undeveloped turkeys with pinfeathers to market and expect to get full price for them."

Midland Discovery Is Drilling Deeper

Location is 660 feet from south and west lines of section 10, block 4, H&G survey.

Location is 660 feet from south and west lines of section 10, block 4, H&G survey.

Location is 660 feet from south and west lines of section 10, block 4, H&G survey.

Location is 660 feet from south and west lines of section 10, block 4, H&G survey.

Location is 660 feet from south and west lines of section 10, block 4, H&G survey.

Location is 660 feet from south and west lines of section 10, block 4, H&G survey.

Reagan Wildcat Is To Deepen

Location of the No. 1 Hartgrove is 660 feet from south and west lines of section 12, block H, L&SV survey.

Location of the No. 1 Hartgrove is 660 feet from south and west lines of section 12, block H, L&SV survey.

Location of the No. 1 Hartgrove is 660 feet from south and west lines of section 12, block H, L&SV survey.

Location of the No. 1 Hartgrove is 660 feet from south and west lines of section 12, block H, L&SV survey.

Location of the No. 1 Hartgrove is 660 feet from south and west lines of section 12, block H, L&SV survey.

Location of the No. 1 Hartgrove is 660 feet from south and west lines of section 12, block H, L&SV survey.

Sulphur Water Is Found In Borden

Location is 660 feet from south and west lines of section 14, block 37, T-3-S, T&P survey.

Location is 660 feet from south and west lines of section 14, block 37, T-3-S, T&P survey.

Location is 660 feet from south and west lines of section 14, block 37, T-3-S, T&P survey.

Location is 660 feet from south and west lines of section 14, block 37, T-3-S, T&P survey.

Location is 660 feet from south and west lines of section 14, block 37, T-3-S, T&P survey.

Location is 660 feet from south and west lines of section 14, block 37, T-3-S, T&P survey.

No Oil Shows Found On DST In Midland

Location is 660 feet from south and west lines of section 3, A. P. Vessey survey.

Location is 660 feet from south and west lines of section 3, A. P. Vessey survey.

Location is 660 feet from south and west lines of section 3, A. P. Vessey survey.

Location is 660 feet from south and west lines of section 3, A. P. Vessey survey.

Location is 660 feet from south and west lines of section 3, A. P. Vessey survey.

Location is 660 feet from south and west lines of section 3, A. P. Vessey survey.

Crane Exploration Is To Run Casing

Location is 660 feet from south and west lines of section 79, block 20, Lavaca Navigation survey.

Location is 660 feet from south and west lines of section 79, block 20, Lavaca Navigation survey.

Location is 660 feet from south and west lines of section 79, block 20, Lavaca Navigation survey.

Location is 660 feet from south and west lines of section 79, block 20, Lavaca Navigation survey.

Location is 660 feet from south and west lines of section 79, block 20, Lavaca Navigation survey.

Location is 660 feet from south and west lines of section 79, block 20, Lavaca Navigation survey.

Potential Is Filed For Crane Producer

Location is 660 feet from south and west lines of section 7, S. F. 4169, Matt Daugherty survey.

Location is 660 feet from south and west lines of section 7, S. F. 4169, Matt Daugherty survey.

Location is 660 feet from south and west lines of section 7, S. F. 4169, Matt Daugherty survey.

Location is 660 feet from south and west lines of section 7, S. F. 4169, Matt Daugherty survey.

Location is 660 feet from south and west lines of section 7, S. F. 4169, Matt Daugherty survey.

Location is 660 feet from south and west lines of section 7, S. F. 4169, Matt Daugherty survey.

Location is 660 feet from south and west lines of section 7, S. F. 4169, Matt Daugherty survey.

Location is 660 feet from south and west lines of section 7, S. F. 4169, Matt Daugherty survey.

Location is 660 feet from south and west lines of section 7, S. F. 4169, Matt Daugherty survey.

Location is 660 feet from south and west lines of section 7, S. F. 4169, Matt Daugherty survey.

Location is 660 feet from south and west lines of section 7, S. F. 4169, Matt Daugherty survey.

Location is 660 feet from south and west lines of section 7, S. F. 4169, Matt Daugherty survey.

Location is 660 feet from south and west lines of section 7, S. F. 4169, Matt Daugherty survey.

Location is 660 feet from south and west lines of section 7, S. F. 4169, Matt Daugherty survey.

Location is 660 feet from south and west lines of section 7, S. F. 4169, Matt Daugherty survey.

CLASSIFIED ADS GET RESULTS

HELP WANTED, FEMALE
EXPERIENCED salesladies wanted. Apply F. W. Woolworth Co.
EXPERIENCED waitresses wanted to Park Inn Cafe. Apply in person.
EXPERIENCED stenographer wanted. Phone 2715.
WAITRESSES and car hops wanted. Apply in person, Kings Drive Inn.
HELP WANTED, MALE

LEGAL NOTICES
PUBLIC NOTICE OF DISSOLUTION OF LIMITED PARTNERSHIP
Notice is hereby given that the limited partnership heretofore existing between J. T. Champion as general partner and W. H. (Henry) Butler and Ed. W. Conrad as limited partners, all being of Midland County, Texas, under the firm name of J. T. Champion Construction Co., has been dissolved by mutual consent, the dissolution having been accomplished on September 27, 1950. All debts owing to the said partnership are to be received by J. T. Champion and all demands on the name of the firm, liquidation of all debts due to and due by the limited partnership.

Rotarians Hear Book Review By Mrs. Chapman
Mrs. Earl Chapman, prominent Midland church leader and book reviewer, reviewed the book, "The Road Ahead," by John T. Flynn, at the meeting of the Rotary Club Thursday noon in Hotel Schar-bauer.

SEWING LESSONS
Fall sewing class now starting. Enroll now. For information consult your local Singer Sewing Center.
115 S. Main Phone 1468

DID YOU KNOW?
Your local Singer Sewing Center makes buckles, belts, covered buttons and hemming.
24-HOUR SERVICE
115 S. Main Phone 1468

SCHOOLS, INSTRUCTION 7-A
ENROLL NOW Early Winter Term, Nov. 6. Morning or Evening Classes.
Brush up on English, Spelling, Stenography, Typing, Bookkeeping, Piling, Drafting.

SITUATIONS WANTED, FEMALE
FRUSTRATED GEOLOGISTS: I can spell, scout and geological reports accurately typed; also manuscript and letter. Long plotted, stencil cutting, Mary Lou Hines, 1910 West Kentucky Phone 488-J.

you too can cash in on the profits by advertising your merchandise in our classified section. Our service is as close as your telephone—Call 3000

TELEPHONE OPERATORS WANTED
If you have poise, friendliness, a pleasing voice, there is an opportunity for a job with the Telephone Company in which you will receive special training that will add to your charm of voice and manner and pay double "socially" too.

GIRL WANTED
With fountain experience. Apply TULL'S DRUG

GROWING independent oil company desires services of stenographer, bookkeeper, good starting wage, fine working conditions and quick advancement commensurate with ability. Write Box 2088 giving qualifications and experience. Ref: Reporter-Telegram.

EXTERMINATE INSECTS
Roaches, ants, moths, silverfish. Also moth proofing rugs, drapes and Summer clothes.
Work Guaranteed. 22 Years in Midland. Phone 1408-W

ATTENTION
Repairs and Remodeling
For lowest price and best job. All kind drapes and equipment. Free estimates on all work. Also fence building.
CALL BUNCH BROS. 3875-M

MRS. NORRIS
Phone 3004—419 Amburgury ODESSA, TEXAS
ODENFOLK Septic Tanks. Odors, pumps, cleaned by power-cleaning pumps and vacuum by skilled operators. All kind drapes and equipment. Free estimates. George W. Evans, Odessa, Texas, Phone 2811. We stand rough dry and fine. Pickup and delivery Phone 2811.

Complete Hydraulic Casing Pumping and Well Plugging Service
S. P. TODD
Phone 2447 — Midland

LOANS
Automobiles—Furniture—Appliances
CITY FINANCE COMPANY (O. M. Luton)
891 East Wall Phone 130

COUNTY MAPS
Showing fee and lease ownership on
CROSBY KING
DAWSON MIDLAND
DICKENS MITCHELL
KENT STONEWALL

MIDLAND MAP CORP.
401 N. Big Spring
Midland, Texas Tel. 3238

LOANS
Automobiles—Furniture—Appliances
CITY FINANCE COMPANY (O. M. Luton)
891 East Wall Phone 130

COUNTY MAPS
Showing fee and lease ownership on
CROSBY KING
DAWSON MIDLAND
DICKENS MITCHELL
KENT STONEWALL

MIDLAND MAP CORP.
401 N. Big Spring
Midland, Texas Tel. 3238

LOANS
Automobiles—Furniture—Appliances
CITY FINANCE COMPANY (O. M. Luton)
891 East Wall Phone 130



YOU ALWAYS FIND TOP REAL ESTATE OFFERINGS IN THE REPORTER-TELEGRAM CLASSIFIED ADS— PHONE 3000

HOUSES FOR SALE 75

HOUSES FOR SALE 75

HOUSES FOR SALE 75

HOUSES FOR SALE 75

HOUSES FOR SALE 75

HOUSES FOR SALE 75

HOUSES FOR SALE 75

FARMS FOR SALE 75

**Larry Burnside**  
REALTOR

New, 3-bedroom brick, 2 baths, almost completed in Grafeland, Second Section, North front, lovely closet space, Master bedroom has its own bath and dressing room, which is private, extra large lot. \$25,000.00

Brick, 2-bedroom home on West Texas, 75' corner paved lot, separate apartment, lovely trees and yard, close to parochial school. \$18,500.00

Storey St., corner lot, 2-bedroom FHA house on corner lot, fenced back yard, single garage—new listing. \$11,000.00

South side—new 4-room frame, close to town, immediate possession. \$1,600 down, balance like rent \$4,900.00

2411 W. College St. tile and stucco, 4 rooms and bath, corner lot, nice location—owner leaving town—a good buy at \$7,500.00

Commercial lots with building on South side—a good buy. \$4,000.00

South side, new 4-room house, all utilities, immediate occupancy. \$1,500.00, balance like rent—total price \$5,250.00

**PHONE 1337**  
212 Leggett Building  
LOANS INSURANCE

**Residential AND Commercial BUILDING OF ALL KINDS**

Plan Your Home On The Job Site ... From Your Plans Or From Ours

Before you say building costs are too high, let us submit an estimate, without charge, on any kind of residential or commercial building that you may have in mind. We have some very nice home plans from which you may select, or we will be glad to build to your particular specifications.

**J. T. Champion**  
Construction Company

315 E. Magnolia Phone 3798

**NORTHWEST OF COUNTRY CLUB**

A home of distinction, with extra large rooms. Living room, dining room, and bedrooms carpeted. Large closets. Heating and air conditioning units. Soft water plant, large kitchen includes dish washer, garbage disposal, electric stove and tile drainboards. This home is situated on 2 acres of land, about 4 blocks North of the Country Club, on high elevation overlooking the city. This is one of the most beautiful homes in Midland, and is priced to sell. Immediate possession. Shown by appointment only.

**BARNEY GRAFA**  
REALTOR  
"Serving Midland 25 Years"  
Phone 106 202 Leggett Bldg.

**TURN KEY HOMES**

First Class Materials On Hand

Personal Attention To Use Of Best Materials And Workmanship In

**YOUR NEW HOME**

**LLOYD PONDER**  
BUILDING CONTRACTOR

Field Office—Tarleton Street and Driver  
Northwest on Andrews Highway—Phone 4478

**ALLIED COMMERCIAL SERVICES**

**Rhea Paschall**  
Representative  
Phone 2388 or 236

**BEAUTIFUL LOCATION**

A very nice 2-bedroom home in an excellent location. Many attractive features, including closet and storage space galore. Unusually large lot. Attached garage, with separate work house and car port. This home is priced to sell quickly at \$15,000.

**Harston-Howell Agency, Realtors**

415 W. Texas Phone 2704  
If no answer, call 3038-J

**ANDREWS HIGHWAY**

Nice brick veneer home. Has two bedrooms and den. Separate dining room, large living room. Less than three months old. Shown by appointment only.

**BARNEY GRAFA**  
REALTOR  
"Serving Midland 25 Years"  
Phone 106 202 Leggett Bldg.

**HOME-LIKE HOME**

3 bedroom and den, 2 1/2 baths, tiled carpeted, venetian blinds, air conditioned, central heat, insulated, 2 garages attached on 12,140 foot corner lot, paved street, concrete block side and rear fence, in west part of town. About 10 years old, brick veneer. Immediate possession, worth more than price asked. Shown by appointment only.

**L. L. Hall or E. J. "Rusty" Russell**  
Charles R. Ervin  
REALTOR  
Insurance-Real Estate-Mortgage Loans  
111 W. Wall Phone 4765

**CLASSIFIED DISPLAY**

**HOME OF "Red End" Lumber**

Quality Lumber at Reasonable Prices

**Midland Lumber Company**  
Phone 3610

**STEVE LAMINACK AGENCY**

Two bedroom house for rent. \$100.

Extra nice 2 bedroom home on North Weatherford. Wall to wall carpet, extra large rooms, plenty of storage space.

Two bedroom brick on West Missouri with 2 rental units on rear Close in. Excellent income property.

Three bedroom combination brick and frame, on North Big Spring corner lot.

Three bedroom brick veneer, 2 baths, double garage with private guest house. Corner lot 100 foot frontage. 5 foot wall around unusually nice back yard. Large trees, excellent landscaping. Shown by appointment only.

**DIXIE WEAVER**  
2628 - PHONES - 637-J  
**JIMMY THOMAS**

**Here Is Top Value!**

You can appreciate the value, quality and charm of this very nice, 2-bedroom brick home. Carpeted throughout, with floor furnace and air conditioner. Venetian blinds. Nice garage apartment in rear. Located on corner lot in good Northside neighborhood. Nice lawn. Near schools. Large picture window. A very good loan.

**Walter Hemingway**  
REPRESENTATIVE  
NIGHT PHONE 1036 SUNDAY

**The Allen Company**  
R. W. (Sons) ALLEN Owners  
General Insurance - Mortgage Loans  
Avery-Wempe Bldg.  
Day or Night—Phone 3337

**ALLIED COMMERCIAL SERVICES**

**Rhea Paschall**  
Representative  
Phone 2388 or 236

**BLUEPRINTS**

**OZALID PRINTS**

**PHOTOSTAT COPIES**

**R. M. Metcalfe, Inc.**  
321 N. Colorado Ph. 1358

**SOUTH PARK HOMES**

100 Per Cent G. I. LOANS

\$250 closing costs only expense to eligible veterans earning \$325 or more per month. \$55 monthly payments.

See the House You Buy!

Nine more homes ready to start immediately. They are 2-bedroom homes, with attached garages, located close to school and close to downtown Midland, on paved streets.

ALSO AVAILABLE ON  
**F. H. A. Financing Plan**

\$1,100 to \$1,300 down, including all closing costs. \$50 monthly payments.

**HURRY—THESE WON'T LAST LONG!**

For Full Information, See  
**MAURICE ROGERS**  
1218 South Fort Worth—Phone 4687

**SALES BY**

**Harston-Howell Agency**

415 W. Texas 2704 — Phones — 3038-J

**NORTH MAIN**

Buy this man's equity and more in Big 88,298 sq. ft. in house. Neat and clean, well arranged.

We have a nice place for a small shop business. Living quarters and business building on corner lot. Perfect spot for a dress shop, leather shop, motor repair and rewinding service, radiator shop, furniture repair, used furniture, vacuum cleaner, carpet service and sale, building contractor's office or any one of a hundred other shop or office requirements. Why pay shop rent and house rent when this can be bought for only \$4,000 and on terms!

This is one of the cutest places I have ever listed. For a couple that can use a one bedroom home and appreciate a well built tile, at low cost, and do not want in high-tax area, this is it! East Front, lots of flowers, fenced back yard, tool house, lots of storage room. Good loan at only \$37.75 monthly payments. See me and let's see if we can get together on down-payment. Total price for place is under \$4,000.

**TWO BUSINESS LOTS**  
Home on Peccot Street with \$80 a month rental unit on rear. This is a good business lot. The deal, \$11,500.

Good clean 4 room and bath, house on business lot "B" district. 75-ft. front for only \$4,300.

**WAREHOUSE**  
Warehouse on railroad tracks. Truck platform on rear 14 foot walls. Over 3,000 sq. ft. On 2 lots. Good for furniture, appliances, office supplies, grocery and hundreds of other types of business. This is a good buy at only \$11,000.

**LEONARD H. MILLER**  
—REALTOR—  
Erie V. Cecil  
Sales and Rental Listings  
PHONE 2699 or 449-W

**Very Low-Priced 3-bedroom suburban**

The peace and quiet of the country—just a few minutes from downtown Midland! A comfortable 3-bedroom home on an acre of land, located just off Rankin Highway. Very nice surroundings, with good lawn and shrubbery. An exceptionally low down payment. Ask us about this one.

**ALLIED COMMERCIAL SERVICES**

**Rhea Paschall**  
Representative  
Phone 2388 or 236

**2 1/2 ACRES**

Exclusively, nicely located, north-west, 3 room house. Plenty of out-buildings. All modern conveniences. Immediate possession. Already financed. No closing costs. It's yours for \$8,800. We'll tell you about it on the telephone and you can go look at it. Office across from Schlarbauer Hotel, 112 W. Wall Street.

**Key, Wilson & Maxson**  
REALTORS  
LOANS INSURANCE  
112 W. Wall St. Phone 3905

**DREAM HOME**

Five rooms, one bath, masonry construction, detached garage, two fruit bearing orchards, beautiful tall poplar trees around place, has two water wells with pure drinking water, modern cow barn, chicken house, hog pens, nice garden, located on 2 1/2 acres of land just off the Andrews Highway. Let us show you this country home now

**Harston-Howell Agency, Realtors**  
415 W. Texas Phone 2704  
If no answer, call 3038-J

**THE ALLEN COMPANY REALTORS**

**Want A Beautiful Home At A Reasonable Price?**

Three-bedroom home with 2 baths. Under construction, to be completed in approximately four weeks. Priced to sell at \$17,850. In a rapidly-developing area.

**WARSTON-HOWELL AGENCY, REALTORS**  
MORTGAGE LOANS  
415 W. Texas Phone 2704  
If no answer, call 3038-J

**610 SAN ANGELO**

Two bedroom brick with servant quarters. Large corner lot. House in very good shape. We will be happy to show you this lovely home.

**BARNEY GRAFA**  
REALTOR  
"Serving Midland 25 Years"  
Phone 106 202 Leggett Bldg.  
BEST buy today: 3 room furnished \$1,725 cash, balance \$79.21 per month West cash addition, George S. Park Phone 468.

**VETERANS**

We still have available a number of G. I. Loans for low-cost homes in the David Crockett School area.

10 per cent Down CLOSING COSTS ARE INCLUDED

2-Bedroom homes ranging in price from \$5,775 to \$5,950.

These prices include real estate, walks and drive strips. Here is the outstanding buy on today's market in Midland. For further information, see

**JOHN F. FRIBERG, Realtor**

**The BOYCE Company**  
JAMES K. BOYCE, Building Contractor  
W. Highway 80 Phone 3910

**YOU'RE**

May be the place they are looking for!

List your place with us and tell us what you want for it.

PRICES ARE GOOD and we have buyers. What have you to sell? Tell

**ALLIED COMMERCIAL SERVICES**  
**Rhea Paschall**  
Representative  
Phone 2388 or 236

**Close To All Schools**

Five room brick veneer, garage apartment, detached garage, hardwood floors, fireplace, 7x14 foot corner lot, paved street, water softener, 510 West Louisiana.

\$1,500 Cash  
Will buy the equity in this GI home. Hardwood floors, slab doors, floor furnace, venetian blinds, water softener. Paved street, about 4 blocks from school. Immediate possession. 1506 South Main St. Will rent good.

We need listings of 2 and 3 bedroom homes. For quick sale, call us.

CASH paid for equity in GI homes in Midland.

19,000 acre ranch in Davis Mountains, level land and 1/2 hill country. Good set ranch houses, net wire fence, 1/2 ranch watered with springs and branches, other half with wells and tanks. She, p. goat and cattle ranch, 1/2 mineral rights, good price. Southeast Baltimore, Texas.

**E. J. Russell and L. L. Hall**  
Charles R. Ervin  
REALTOR  
Insurance-Real Estate  
Mortgage Loans  
111 West Wall St. Phone 4765

**EXTRA LARGE 2-BEDROOM HOME**

You'll love this one. It's air conditioned, with central heating, venetian blinds, tile bath, Youngstown kitchen, Vent-a-Hood over kitchen range. Plenty of closets and storage space. Attached garage. Located on paved street. A very good loan. Let us show it to you.

**ALLIED COMMERCIAL SERVICES**

**Rhea Paschall**  
Representative  
Phone 2388 or 236

5-room house unfurnished, 2107 West Kentucky.

Well located residential and business lots at a reasonable price.

Several well located two and three bedroom homes. 52 FHA small homes will be ready soon. Let us tell you about them while they are being built.

—Please Call For Appointment—

**WES-TEX REALTY & INSURANCE CO.**  
Phone 158 Night 3173-J  
511 West Wall

**CHOICE LOTS**

1/4 block on paved Missouri and N Streets \$5,630 or will sell 75-ft. corner for \$3,000 and include 75-ft. for \$2,800

**Phone 2278 or 500.**

EQUITY in two adjoining lots. Kelley Heights. Monthly payments \$10 each. Call 2507-J.

TWO lots for sale, corner East California and South Nevada. Phone 336.

**LOTS FOR SALE**

**FARMS FOR SALE**

ONE of the best farms in West Texas on National Highway 940 acres deep rich soil, 50 acre cultivation, 80 acre good pasture. One of the best improved places in this area. O. F. Pounds & Son, Phone 4001, Winters, Texas.

**BETTER THAN REPAIRS!**

**Yes We Have It!**

**BETTER THAN REPAIRS!**

Why bother to repair a spring when you can replace it completely at so little cost? Come and look over our tested used parts stocks—for every point of all make cars—at a fraction of what new units would cost—and usually less than you would pay for more repairs! Come in and look around.

**Boyce Auto Salvage Works**  
West Hwy. 80 Phone 6594-3810

**2 BALES To The ACRE**

Is what you can get on this 650-acre farm South of Garden City, close to shopping center and 4 miles from Big Lake. 100 acres now under irrigation, with another 100 in good cultivation. New 5-room all-modern tile home. Pressure pump, located on mail and school bus routes. \$60,000 is all the owner is asking, with terms available.

**STEVE LAMINACK AGENCY**  
Petroleum Bldg. Phone 2628

**HIGH INCOME VALLEY FARM**

Will sell equity in 150-acre cotton and vegetable farm in fertile Rio Grande Valley, or would trade for property in Midland area. If you're looking for income property in a mild climate, here's your opportunity! Reply Box 2035, %Reporter - Telegram, for complete description and terms.

**BLACK LAND FARM**

137 acres—\$5 farmed, balance bermuda grass pasture with 30 pecan trees and large earthen tank. Modern six-room frame home built in a setting of large beautiful liveoaks. Automatic electric pump on well and plenty good substantial out-buildings. Nearly new 2-row John Deere tractor with all equipment optional. Ten miles north La Grange, on milk, school bus route. None better for \$125 per acre. Possession. RICH REHMET REALTY SERVICE SINCE 1920  
Phone 241-J, La Grange, Texas

**RANCHES FOR SALE**

1947 acre farm, 1.847 acres in cultivation, 2 irrigation wells, approximately \$80,000 improvements and all needed. Gross income off this place the last four years \$126,000. All of the following goes with the place: 1,500 acres good wheat, all tools and equipment, one-half mineral on all except 320 acres and one-fourth goes on 320 acres. Priced reasonable with terms. Will consider deal on good ranch.

480 acre farm on hard surfaced road, \$15,000 home, 400 acres of good wheat, goes with place. Priced reasonable.

73.00 acre ranch, 5,800 acres deeded. Well watered and well improved. \$17.50 per acre for deeded land. This is worth the money.

**J. J. STEELE**  
Citizens Bank Building  
Clovies, New Mexico

**REAL ESTATE WANTED**

BY administrator, 2,560 acre Modern rock home, 2 wells, sheep-proof fence, plenty of trees and fruit. Also owns T. C. Jackson, 1310 Hays St., San Antonio, Texas.

**SPEEDY SERVICE**

Is very important to you when you decide to sell your home. Reliable, courteous service is what you get when you turn your property over to us. It is easy to avoid complications by placing your trust in experienced, dependable hands.

**HUGH WALLACE**  
REALTOR  
Mims & Stephens  
205 West Wall Phone 23

**MIDLAND REAL ESTATE**

FOR QUICK SALE AND AFFABLE HANDLING LIST YOUR REAL ESTATE WITH **GEORGE S. PARK**  
502 W. Missouri Phone 4656  
CLASSIFIED DISPLAY

**Weatherstrip**

Sash balances that do not sand lock. All metal waterproof thresholds for doors.

**F. S. WEST**  
Phone 3624 or 1539-J

**HOMES**

The miracle home is available to be placed on your lot for a limited time only at these extra low prices. The 20x30 2-bedroom with all bath fixtures, only \$2,785 in Midland. The deluxe 24x32 placed on your lot for a limited time only for \$3,495. These homes will make a real home, apartment or nice rental house. Call by our office to see our plans or ask to see one of the many we have built here in Midland.

Two bedroom detached garage, new outside paint job, well located near West Ward School. It's worth the money, will carry a good loan. Only \$8,990.

Don't overlook this buy Four bedrooms and two baths well located. Will carry a good loan.

Brick veneer, three bedroom, two baths, close in, paved street.

\$300 a month income in this 3 bedroom brick veneer and two extra rental units. Well located.

Commercial building lots in new industrial district West Hwy 80 Residential lots throughout town \$580 up All utilities.

We make mortgage loans that others refuse. Call us first and your efforts are over. We need 2 and 3 bedroom homes for immediate sale.

**TED THOMPSON & CO.**  
203 W. Wall — Phones 283-2766-2763-W

*Fur near your face...*

by that famous flatterer... Printzess

Have you ever seen fur used so beguilingly? Luxuriously soft, blue fox-dyed squirrel for a pointed front yoke, a young collar you'll turn up high when winds blow. Note the stitched seams and triangular pockets, the elegant styling that's so typically Printzess. Better come early—buys like this are snatched up fast! In Sheenglo wool. Sizes 8-20; 12½-24½.

7998

**GRAMMER-MURPHEY**  
Midland's Store for Men and Women

**"IN THE LIMELIGHT"**  
The term, "in the limelight," referred to the original calcium, or lime, light designed for theatrical use in 1816, according to the Encyclopedia Britannica.

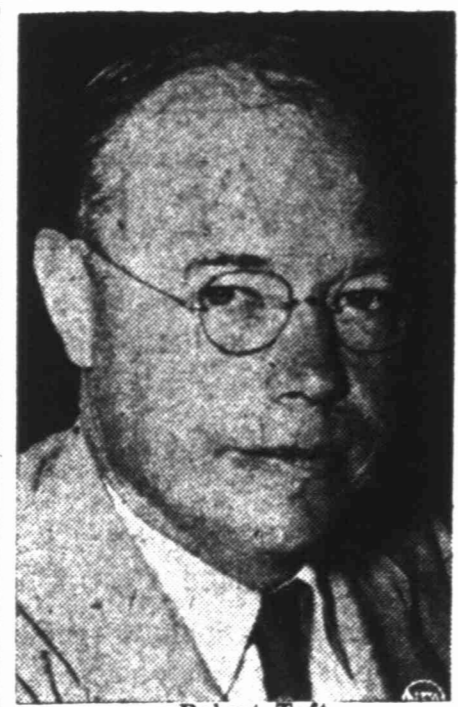

### Ohio Voters To Perform Serious Job On Tuesday

COLUMBUS, OHIO—(P)—If Ohioans appear sober-faced on the coming weekend, there is a good reason: They have an awfully serious and tough duty to perform in next Tuesday's election.

They must select a United States senator, and their decision will affect the destiny of the Republican Party and its No. 1 spokesman.

If they reelect Senator Robert A. Taft to a third term, they will add vast strength to the political physique of a man who twice has bid for the Republican presidential nomination.

Only a giant, political observer feel could overcome the unprecedented opposition pitted against Taft.

If the citizens elect Joseph T. Ferguson instead, it will represent a monumental victory for the Democratic Party and the leaders of organized labor. Such a triumph would mean:

For the Democrats—the demolishing of a figure who, in 1952, might present the strongest challenge yet to their party's 20-year tenure of the White House.

For labor—retirement to private life of the co-author of the Taft-Hartley Labor Act, which has antagonized the hierarchies of the AFL and CIO more than any other legislation in perhaps two decades.

**On U. S. Future**  
Both Republicans and Democrats even say that Tuesday's decision will have an important bearing on the nation's future.

The whole philosophy of the national Administration since 1932 has been debated in the long, bitter senatorial campaign which ends Tuesday.

Taft contends that the Democrats, in league with labor, are trying to foist a socialistic form of government on the American people. His supporters say he is one of the few men in congress with fortitude enough to fight such a program; that defeat of him in the election could cause collapse of the Administration's opposition.

Taft himself says: "The only issue today is whether an independent for Red stamp congress will be in power in the next two years." Ferguson says: "The big boys of the National Manufacturers Association, Chamber of Commerce and American fascists are the supporters of my opponent... the question is whether or not the big money interests and the newspapers are to take control of our nation in a dictatorship that once brought ruin to our country under Warren Harding, Calvin Coolidge and Herbert Hoover."

**Taft Won't Speculate**  
Senator Taft, who began his campaign for reelection a year ago, doesn't care to speculate on his possible role in the presidential nomination.

But he has said: "I am certainly not going into any campaign in connection with the 1952 presidential nomination."

His friends, however, comment that if the GOP leaders should offer the nomination to Taft, "well—that would be something else." In other words, they feel he would accept it.

Ohioans also will elect a governor and other state officials Tuesday, plus 23 congressmen. But the Taft-Ferguson senatorial contest has permitted the voters to give only scant attention to the other races.

Dry mop shaking out the window is scheduled to go. A simple belows cabinet, newly patented, will take the dust out of the mop and collect it in a bag, and does the job without polluting the atmosphere or pestering the neighbors.

### Irish Playwright George Bernard Shaw Dies At 94

AYOT ST. LAWRENCE, ENGLAND—(P)—George Bernard Shaw, 94, the century's most famous playwright, died Thursday.

The life of the frail old Irish-born wit who amassed a fortune by poking fun at the shortcomings of his civilized age, flicked out at last at 4:59 a.m. (10:59 p.m. CST Wednesday).

A tumble in his garden on September 10 while pruning a tree proved the undoing of the self-styled Napoleon of drama. He broke his left thigh bone and was taken to Luton Hospital to have the bones pinned together. A bladder ailment complicated his condition. A minor operation eased the trouble and he was brought home October 4, but suffered a relapse Sunday.

Mrs. Alice Laden, his housekeeper at the brick cottage, "Shaws Corner," announced the death to reporters. He had lapsed into a coma at 3 a.m. Wednesday.

**Author Of 55 Plays**  
No announcement has been made of funeral plans, but friends expected the body will be cremated, the ashes mixed with his wife's and scattered over the Shaw garden.

The author of 55 plays, five novels and countless essays—the best of which were turned out after he was 40—Shaw was credited by many critics with reviving British drama after its golden age of Goldsmith and Sheridan. No stickler as to mod-

esty, Shaw considered himself the successor to Shakespeare and even an improvement on the bard of Avon.

As a political propagandist he espoused the cause of the Fabian Socialists and helped lay the foundation of the present Labor Party.

He claimed to be a Communist and an atheist. But if he was a Communist, the brand was not orthodox. Some of his comments, if made in Russia, would have landed him in Siberia.

His atheism also was questioned. **Master Of Studied Insult**  
The quizzical sage, whose bushy, once-red eyebrows and beard and unruly white mane were known to millions, kept the ear of the world for 50 years by his mastery of the studied insult.

As a dramatist he exposed slum housing, prostitution, class distinction, shortsighted politicians. His acid comment ranged from religion and education to doctors and tax collectors.

Americans were among his chief targets.

His egotism was mixed with an occasional debunking of even himself.

Asked to write his own obituary for a substantial fee, Shaw answered with a crude sketch of a gravestone bearing the words:

"Here jacet Bernard Shaw. Who the devil was he?"

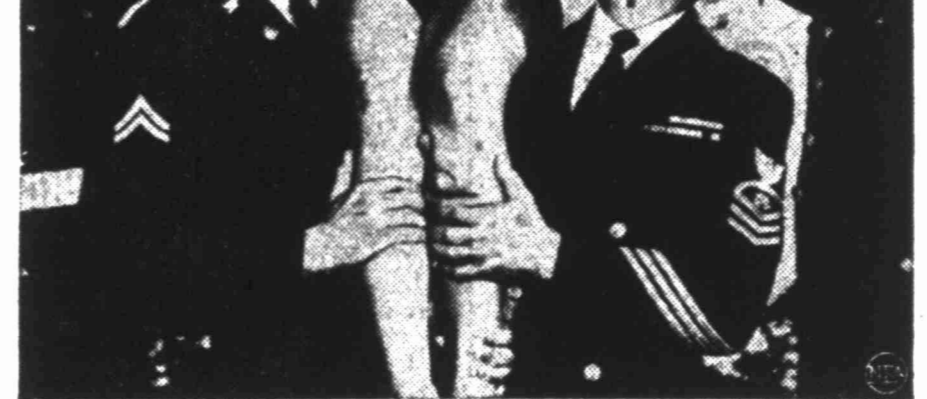

**HATS OFF TO G.I.'S SWEETHEART**—Four members of the Armed Forces doff their hats to the "American Dream Girl," Anna DiBella, of New York City. Paraplegic veterans of the Eastern Paralyzed Veterans Association chose Anna "Sweetheart of G.I.'s Throughout the World." Servicemen are, left to right: Marine Staff Sgt. Ken Curney, Army Cpl. James McDonough, Navy BMC Richard LaGron and Air Force Sgt. Dave Hertz.

**Stanton-Midland Farm Loan Group To Meet Friday**

The Stanton-Midland National Farm Loan Association will hold its annual stockholders meeting Friday in the American Legion Hall here. The association has stockholders in Midland, Martin, Upton, Andrews, Ector, Crane and Winkler Counties.

Beginning with a barbecue at noon, the association will hold a business meeting in the afternoon. Charles C. Thompson of Colorado City, director of the Tenth District of the Farm Credit Association, will be principal speaker.

Directors of the association are John Priddy, president; Oscar Lawson, Paul K. Jones, Elmer Bizzell and Les Floyd. Claud Davis is secretary-treasurer for the association.

All stockholders of the Stanton-Midland National Farm Loan Association and their families have been invited to attend the meeting.

**Go-Ahead Given For El Paso Natural Line**

WASHINGTON—(P)—El Paso Natural Gas Company was given a "go-ahead" by the Power Commission Wednesday to build pipe line facilities to Phoenix, Ariz., valued at \$1,038,404.

El Paso said the construction will increase its capacity in the area to about 143,000,000 cubic feet daily.

Squids swim backward and walk head downward.

**STOP TIRE WEAR!**  
King Pins, Bushings, Tie Rod Ends Expertly Installed.  
Use Our Easy Pay Plan  
**Midland Tire Company**  
104 East Texas St., Phone 100

**Dead Animals Removed FREE of Charge—HORSES, CATTLE, HOGS PHONE COLLECT 4577 MIDLAND, TEXAS**  
Midwest Rendering Company

**Helbert and Helbert Contractors**  
Concrete, Paving Breaking and Sand Blasting Work  
Washed Sand and Gravel  
All work guaranteed satisfactory  
14 years in business in Midland.  
1900 S. COLORADO  
Phones 2520 or 2524

**'Copter Rescues Texan In Korea**

WITH THE U. S. FIRST CORPS, NORTH KOREA—(P)—Capt. Robert W. Terry, of Texarkana, was rescued by helicopter Wednesday from a South Korean regiment surrounded by enemy Red Troops.

Terry and another flier, Lt. William Johnson of Long Island, N. Y., crashed their light plane into a mountain while searching for the South Koreans who had been cut off from friendly lines. Neither was injured seriously.

The South Koreans rescued them after the crash, but the airmen spent 18 hours dodging bullets with the Republican outfit before the helicopter picked them up.

**Texans Convicted Of Robbery In Iowa**

RED OAK, IOWA—(P)—Two Texas teen-agers were convicted Wednesday of robbery without aggravation.

They are 16-year-old Frank Hamilton Merrill and Charles William Bales, 18, both of Abilene.

The youths twice made escape attempts after they were picked up for investigation. Last May they escaped from Deputy Bill Gibson after holding a knife in his ribs, only to be captured within an hour.

Later they failed in an attempt to break out of jail here.

**Friday and Saturday Specials...**

at  
**Dunlap's 27th Anniversary Celebration**

Two Bar Tricot Fabric  
**BRIEF PANTIES**  
by Milson

In colors of blue, white, pink  
In small, medium and large.

**49¢**

☆☆☆☆☆  
**PETTICOATS - GOWNS**  
**BEDJACKETS - SLIPS**  
**PAJAMAS**

Satin crepe in colors of blue, rose, black, Talisman, yellow and black.

**\$3.97**

☆☆☆☆☆  
Ladies' Florsheim  
**'SUIT SHOES**

Available in black, or brown calf. Broken sizes.  
Values to \$17.95.

Now **\$8.95**

☆☆☆☆☆  
Ladies'  
**RHYTHM STEP and 21s**

Get them in black, brown, red and green.  
Values to \$13.95.

Now **\$6.95**

☆☆☆☆☆  
**JOYCE PLAY SHOES**

Only 30 pair. While they last

Pair **\$4.95**

**Dunlap's**

**Abundant Living**

By  
**E. STANLEY JONES**

I Cor. 2:9; II Cor. 2:12; Rev. 3:8; I Cor. 12:8

**GOD GUIDES THROUGH OPENING PROVIDENCES AND THE NATURAL ORDER**

We come to the next step in guidance: (4) God guides through opening providences—matching us against some opening opportunity or need. A little waif boy of the street of London sidled up to a doctor and said, "Do you want to see where we live?" He took the doctor by the hand and led him into alleys where boys slept in boxes and under steps, huddled together to keep one another warm. Before morning that doctor knew he belonged to those boys, and went out and set up Dr. Bernard's Homes, through which thousands of boys have been blessed. God's guidance was the opening of the doctor's eyes to see a need. If God lets you see a need, the seeing of it is His invitation for you to meet that need.

(5) God guides through natural law and its discoveries through science. We have a primary faith in revelation and a secondary faith in science. But in a sense science is revelation—God speaking to us through the natural order. That natural order is God's order. It is dependable because God is dependable. He works by law and order rather than by whim and notion and fancy. There was a time when we tried to put God in the unexplained gaps in nature—we said God must be there, for these gaps are mysterious and unexplainable. But when science began to fill up these gaps, God was pushed out. To have relegated God to those gaps

was a mistake, for God reveals Himself in the very law and order and the explainable facts of nature and not merely in the unexplainable and the mysterious. The law and order express God far more than the unexplainable and mysterious. For this very law and order is of God—He is in it, is the author of it, works through it, but is not strait-jacketed by it. For this law and order is full of surprises and of freedom. A closed system of nature is now unscientific. God guides through science. Accept that fact.

To expect to be guided by the revelations of science makes you open-minded to life around you as well as to life above you.

O God, whose will is wrought into the natural order, and who, by that very order art disciplining us to lawful, orderly living, help us to accept and rejoice in that discipline. For Thy disciplines are our freedom. Help us to accept Thy laws, which have become our liberties. In Jesus' name. Amen.

(From the book "Abundant Living," published by Abingdon-Cokesbury Press of New York and Nashville. Copyright. Released by NEA Service.)



**S. S. P. H.**  
See South Park Homes  
3 Blocks East of  
South Elementary School  
Office - 1218 S. Ft. Worth  
Phone 4687

**ONLY 2 DAYS LEFT** CONTINUING OUR **ONLY 2 DAYS LEFT**

# BIG SALE OF SUITS • OVERCOATS and SPORT COATS

ALL at SENSATIONAL REDUCED PRICES

ONE GROUP of **SUITS by Curlee**  
\$49.50 and 52.50 Values; Now **\$39.95**

EXTRA PANTS available with most suits  
Regular \$13.50 Values **\$9.95**

ONE GROUP of **O'Coats by Curlee**  
\$29.75 Values — Now **\$23.50**  
\$34.50 Values — Now **\$27.50**  
\$39.75 Values — Now **\$29.50**  
\$49.50 Values — Now **\$39.95**

ALL NEW MERCHANDISE!

ONE GROUP of **Sport Coats ALL WOOL**  
\$24.95 Values — Now **\$19.95**

TAKE ADVANTAGE OF OUR **CONVENIENT LAY-AWAY PLAN!**  
\$5.00 Will Hold Any Garment!

# WILSON'S

**Medicine Chest VALUES!**



LYSOL Regularly 55¢	49¢
STERILE COTTON 1-Ounce Package	17¢
FEVER THERMOMETER 1.75 B D	1.25
BANDAIDS Package of 75	49¢
MERCUROCHROME 25¢ Bottle	17¢
Red Cross COTTON BALLS Johnson & Johnson. Box of 65 for	33¢

6 Needed Items!  
**First Aid Thrift Pack**  
In Pliofilm Bag \$1.26  
Value ... **69¢**

**MIDLAND**  
Walgreen Agency  
**DRUG CO.**

SPECIALS THURSDAY P.M. — FRIDAY — SATURDAY

We are never knowingly undersold ... We meet or beat any price in Midland ...

Right reserved to limit quantities.

One of Our Greatest  
**CAMERA VALUES**



**BELL & HOWELL 172-B PRECISION-BUILT 8MM MOVIE CAMERA**  
Takes color or black-and-white pictures, indoors or out. No film threading, drop in magazine and start shooting. Exposure guide tells lens setting to use ... easily and quickly. Five operating speeds to catch every action. Compact, easy-to-carry... and it's **GUARANTEED FOR LIFE** against defects in workmanship or material. \$129.50

Only **20<sup>00</sup> DOWN** Balance Monthly

**FIRST-OF-MONTH Sale**

1.00  
**DRENE SHAMPOO**  
79¢

Large  
**Deodorant Dial Soap**  
19¢  
2 for 37¢

**KLEENEX TISSUES**  
300 Count  
3 for 79¢

**COUPON**

10¢ CARD  
**BOBBY PINS**  
2 for 11¢  
Limit 4 Cards (with coupons)

1.10 PREP  
**SHAVE CREAM**  
1 lb. jar  
89¢

36  
**ANEFRAIN ANTIHISTAMINE TABLETS**  
Relieve Cold Symptoms  
89¢

30¢  
**CAMPHO PHENIQUE**  
24

14-Oz. Size  
**Listerine Antiseptic**  
67¢

• Discs  
• Rings  
• Hoops  
• Clusters  
• Goldtones  
• Scores More  
**EARRING EXTRAVAGANZA!**  
Made to sell for much more!  
Choice ..... **\$1** plus tax

**KODAK 35**  
with Coupled Range Finder  
8675 only  
1300 down



AT GRADUATION ...  
**ARGUS NEVER FORGETS**

**ARGOFLEX 75**... first choice of all low-cost cameras. Has high-priced features, including built-in flash and double exposure prevention. Ideal for youngsters or beginners. Easy to use. Only \$14.89. Flash Unit, extra, \$4.09. Carrying Case \$2.50.

Easy Terms on Cameras and Equipment



AT HOME ...  
**ARGUS NEVER FORGETS**

**ARGUS 21**... first choice for color, with the exclusive Markfinder for perfect picture composition, to get the picture as you want it. Ultra-sharp f3.5 lens and a host of exclusive features. Only \$51.78. Flash Unit, extra, \$8.63. Carrying Case \$4.50.

only **8<sup>00</sup>** down  
Balance Monthly

HEADQUARTERS FOR  
AMERICA'S FINEST **argus** LOW-PRICED CAMERA

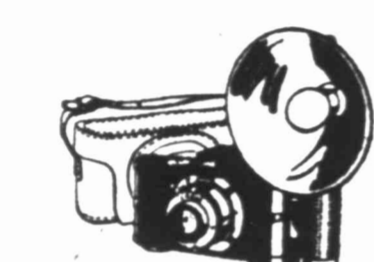

ON TRIPS ...  
**ARGUS NEVER FORGETS**

**ARGUS FA**... new low-cost camera for color slides. Equipped with built-in flash coated f4.5 lens, accurate shutter and simple two-position focusing. Only \$29.99. Flash Unit, extra, \$4.09. Carrying Case \$3.50.

Easy Terms!



ON HOLIDAYS ...  
**ARGUS NEVER FORGETS**

**ARGUS C-3**... first choice of all 35mm cameras. All-time favorite, with coupled range finder, built-in flash, ultra-sharp f3.5 lens, fast-action shutter (up to 1/200). Includes case and flash unit

Regularly 66.50  
SPECIAL AT **59<sup>95</sup>**  
Only 9.00 down, balance monthly

**10¢ GILLETTE** 49¢  
THIN BLADES, (limit 6 pkgs.) 6 pkgs. for

**LUX SOAP** 3 for 19¢  
REGULAR SIZE CAKES (limit 3)

**CARNATION** 6 for 59¢  
MILK—Tall Cans—(Limit 6)

**50¢ COLGATE** 29¢  
TOOTH PASTE

**HADACOL** 89¢  
REGULAR 1.25 SIZE

COUNT YOUR SAVINGS ON THESE  
**ELECTRICAL BUYS**

**Plas-T-Glas VAPORIZER**  
Automatic shut-off ... **4<sup>49</sup>**

**CHROMED IRON**  
Tip-up heel. **2<sup>19</sup>**  
\$3.70 value.

**Baby Bottle Sterilizer**  
Durable aluminum .. **6<sup>95</sup>**

SPECIAL SALE PRICES ON FINE  
**CLOCKS ... WATCHES**

**ALARM CLOCK**  
2.00  
Metal case. Easy-read. **1<sup>35</sup>**

**MICKEY MOUSE WRIST WATCH**  
Chrome case, plastic strap. **6<sup>95</sup>**  
Regularly 99¢. NOW 79¢

**Expansion Watch Band**  
Styled for Men!  
Regularly 99¢. NOW **79¢**

**SMOKERS' FAVORITES**

**YELLO-BOLE BRIAR PIPES**  
Start Sweet! Stay Sweet!  
With exclusive honey-cured bowls. Many shapes. **\$1-1<sup>50</sup>-2<sup>50</sup>**

**ROGERS Quality TOBACCO POUCHES**  
Wide choice. **\$1 to \$5**

**10c ASH TRAY**  
Sturdy glass. Smart, modern design. Only **6¢**

1.19  
Every Day!  
**Tough STEEL UTILITY BOX 89¢**  
Roomy 11 1/2 x 3 1/2 x 2 1/2 inches  
Lightweight! Reliable push button lock; baked-on enamel finish.

YOU CAN'T BUY FINER ASPIRIN!  
**Purest 5-gr. Tablets**  
Carefully prepared... finest ingredients!  
**WALGREEN ASPIRIN**  
Bottle of 100 tablets... **47¢**  
Bottle of 200... **79¢**  
Plus 20% Federal Excise Tax on Tablets, Luggage and Billboards.

**WILDROOT CREAM OIL HAIR TONIC**  
For that well groomed look. Lanolized.  
8-ounce bottle ..... **89¢**

DEFEND YOUR HEALTH WITH **Potent VITAMINS**

Need Vitamin E?  
**Wheat Germ Oil Capsules**  
OLAFSEN. bottle 100 ... **1<sup>49</sup>**  
UPJOHN UNICAPS 3.18 value **1<sup>98</sup>**

**OLAFSEN AYTINAL**  
Multiple Vitamins  
Bottle of 100... **2<sup>79</sup>**

Potent A & D Drops!  
So Easy to Give!  
**Olafsen Oleum Percomorphum**  
Concentrated vitamins.  
Thrifty 50cc size ..... **2<sup>98</sup>**

**KREML SHAMPOO With Polisan**  
6-ounce bottle... **49¢**

**PEPSODENT TOOTH POWDER**  
50c tin ..... **43¢**

**EVERSHARP SCHICK BLADES**  
Injector pack 20... **69¢**

**Body Esther 4-PURPOSE CREAM**  
Reg. jar ..... **49¢**

**TAMPAX SANITARY TAMPONS**  
Box of 10... **39¢**

**VASELINE CREAM Hair Tonic**  
4-ounce bottle... **53¢**

**COLGATE DENTAL CREAM**  
Economy tube... **59¢**

1.00  
**TONI REFILLS**  
59¢

1.25  
**NULLO TABLETS**  
89¢

50c Tube  
**MENNEN LATHER SHAVE**  
44¢

Johnson & Johnson  
**BACK PLASTER**  
35¢

Pre-Wrapped  
**BOX 48 MODESS**  
Sanitary Napkins  
**1<sup>35</sup>**

**COUPON**  
39¢  
**BARBASOL**  
Liquid Deodorant  
**19¢**  
With Coupon

**+ Jacoby On Canasta +**

By OSWALD JACOBY  
Written for NEA Service  
A letter from St. Paul reads as follows: "You state on the cover of both your books 'How to Win at Canasta' and 'Oswald Jacoby's Complete Canasta' that they contain the official laws of canasta. Recently I came across a small book which also claimed to have official laws, and its laws were different from yours. Who makes the laws, and under what authority?"

The answer to the question is that anybody is allowed to write a book on Canasta, and make up laws for the game and call them official, whether they represent just his opinion or that of a large group. However, responsible writers on card games recognize the need for one set of laws.

With this idea in mind, the late William E. McKenney, who prior to his death wrote on bridge and Canasta for NEA, Inc., suggested that a National Laws Commission be organized. This commission was organized in August of 1949.

I am chairman and Mr. Walter L. Richard of New York is secretary. The other members are John R. Crawford and Charles Goren of Philadelphia, Theodore Lightner, Albert Morehead and Otilille Relly of New York, Robert Lee Johnston of Los Angeles, and Ralph Michaels of Chicago.

The first work of the commission was to prepare the Standard 1950 Code, which appears in my book and in books by other members of the commission, and in books by many other writers who recognize the need for uniform laws and have agreed to go along with the com-

mission. The laws have also been adopted by the Regency Club of New York, where Canasta really started in this country, and by the Association of American Playing Card Manufacturers.

We don't claim that our laws are perfect. We are studying them continually, particularly with the idea of simplifying them and reducing the penalties. Furthermore, our indefatigable secretary, Mr. Richard, is in South America right now, talking to South American representatives with an idea to standardize the laws for the hemisphere, and we hope to have such a standard code available in 1951.

There is no need to worry that this Hemisphere Code will change the game materially. In particular, if someone states that we are going to make any radical change in the rules, he is just talking through his hat, because there just aren't going to be any radical changes.

The commission is strictly a non-profit organization. Although it copyrights its laws, it makes them available without charge to anyone else writing on Canasta. We can't force other writers to use our laws, but we can state that any writer who doesn't use them is just silly, and is hurting the game of Canasta, not helping it!

**CREAM TAPIOCA**

Alternate slices of banana and orange around cream tapioca pudding for a fresh-tasting dessert. Or fold crushed peppermint stick candy into the pudding and serve with chocolate sauce.

Advertise or be Forgotten



**MAKE YOUR OWN CHILI**  
WITH THAT FAMOUS MEXENE FLAVOR

If you like to make your own chili, give it that famous Austex flavor by using Mexene Chili Powder Seasoning. Mexene is a piquant blend of rare peppers and spices to give you the exact chili flavor you like best.

**MEXENE**  
CHILI POWDER SEASONING

WALKER'S AUSTEX CHILI CO. AUSTIN, TEXAS  
SPAGHETTI and MEAT BALLS  
BEEF STEW with VEGETABLES  
CHILI • TAMALES

WE BLEND AND BLEND AND BLEND

**FOR FLAVOR**

WE CUP AND CUP AND CUP

**FOR AROMA**

WE TEST AND TEST AND TEST

**FOR TASTE**

BECAUSE YOUR CUP OF ADMIRATION COFFEE IS SO IMPORTANT TO THE SOCIAL AND BUSINESS LIFE OF THE SOUTHWEST

Day after day millions of people love and enjoy Admission's wonderful flavor, its tantalizing aroma, and, most of all, its delightful taste.

ALWAYS BUY

**Admiration**

**Coffee**

BECAUSE NOTHING SATISFIES NOR TASTES LIKE ADMIRATION



**COLLINGS FOOD SERVICE**

presents

**"Don McNeill" Week**  
STAR OF THE "BREAKFAST CLUB" over the ABC Network



Nationally known brands are your shopping guide—You'll find them featured during our special "Don McNeill Week"—and while you're planning your shopping list, listen to what Don McNeill and his Breakfast Club Gang are saying about these products over the full ABC Network.

**CHUCK ROAST** Lb. 69c  
Extra fine for that extra delicious Sunday dinner!

**STEAK** Swift's Premium T-Bone—Pound 89c  
Plan your next dinner around a juicy, sizzling steak!

**BACON** Swift's Premium Pound 59c  
Delicious with scrambled eggs and jelly.

**SWIFT'S BROOKFIELD PORK SAUSAGE** lb 55c  
Morning, Noon or Night—Brookfield's are just right!

**SWIFT'S PREMIUM LAMB CHOPS** Lb. 83c  
tender-grown Swift's Premium Fryers lb. 59c

**SWIFT'S PREMIUM HAM** Half or Whole Pound 59c

**Del Monte Orange Juice** 46 Oz. Can 33c

**SWIFT'NING** SWIFT'S SHORTENING 3-LB. CAN 87c

**TIDE** Large Size 29c

**Swift's Cleanser** 2 cans 25c

**Corn** ON COB, Stokeley's No. 2 1/2 Tall Can 29c

**Matches** 6 Box Carton 35c

**SWIFT'S PEANUT BUTTER** Jar 33c

**SWIFT'S PREM** 49c

**SWIFT'S ALLSWEET** Delicate Natural Flavor Lb. 29c



**FROZEN FOODS**

- HONOR BRAND ORANGE JUICE Can 19c
- HONOR BRAND OCEAN PERCH Lb. Pkg. 39c
- HONOR BRAND Broccoli 10 oz. 23c
- HONOR BRAND Peas 12 oz. 21c
- FANTAIL Shrimp 12 oz. 75c

**Fresh Fruits & Vegetables**

The finest produce from the fields and orchards await your selection.

**Spuds** 10 Lb. Mesh Bag 27c

**Apples** Washington Red Delicious—Pound 10c

**Cucumbers** Pound 10c

**Cranberries** Pound 21c

REMARKABLE **Pears** No. 2 1/2 Can 25c

WHITE HOUSE SLICED PIE **Apples** No. 2 Can 23c

GOLD MEDAL **Flour** 10 Lbs. 89c

**AUNT FANNY** says

Don't forget the baby when buying the family's meat.

**SWIFT'S MEATS FOR BABIES** 3 cans 59c

**BABY FOOD** Gerber's 3 cans 25c

"IT'S A FACT" says Sam Cowling author of "FICTION and FACT" on the Breakfast Club

**PARD**

IS YOUR "BEST FRIEND'S" BEST FOOD! 2 cans 29c



OPEN 7:30 A.M. TO 9:00 P.M. WEEKDAYS

**COLLINGS FOOD SERVICE**

Your Complete Food Market

NO PARKING HEADACHES HERE

1403 No. BIG SPRING ST.

MIDLAND, TEX.

EVERY DAY LOW PRICES



## Plump Chicken is A Favorite

By GAYNOR MADDOX  
NEA Staff Writer

Budget sense turns thoughts to chicken these days. Those plump little 3 to 3 1/2 pounders raised in

the state of Delaware are a good type for frying, broiling or roasting. These recipes come from noted Delaware cooks. They say it is always thriffter to cook two 3 or 3 1/2

pounders at a time, calling attention to the joy of a school child finding a drum stick in the lunch box next day.

**Chicken Fried In Covered Skillet**  
Cut two young frying chickens (about 3 pounds each) into serving pieces. Wash and dry well. Put 3/4 cup sifted flour in paper bag, add salt and white pepper to taste; shake chicken pieces (two at a time) in paper bag until well coated with flour.

Meanwhile, heat about 1/4 pound butter or fortified margarine in 10-inch frying pan. Fry chicken in hot fat until well browned, turning occasionally. Add 1/4 cup hot water or soup stock to browned chicken; cover pan, lower heat and cook until chicken is tender. Remove chicken to warm platter.

make gravy from drippings in pan, giblet stock or light cream or top milk.

**Chicken Fried In Uncovered Skillet**  
Prepare chicken for frying as above. Heat enough fortified margarine or vegetable shortening in 10-inch frying pan to cover about 3/4 inch of bottom. Saute chicken in hot fat until well browned, turning frequently.

Lower heat slightly and fry in open pan until tender, turning occasionally. Drain on brown paper, and serve immediately on warm platter. Make gravy if desired.

## Preliminary Report On Blaze Is Given

ROCK FALLS, ILL. —(AP)—It was early morning when the telephone rang in the local fire station. "My stove blew up; my house is on fire," the caller said. "Maybe I won't need you—I'll call again if I do." The unidentified caller—true to his word—phoned back 15 minutes later and told the alerted firemen that the blaze was out.

Advertise or be Forgotten

## NOTICE

Due to serious illness in the family it is necessary that delivery service be suspended for a few days. Notice will be given upon resumption of service.

**MERCHANTS DELIVERY SERVICE**  
Jack Padgett

## STOP THE BOUNCE!

Shock Absorbers Expertly Installed Use Our Easy Pay Plan  
**Midland Tire Company**  
104 East Texas St., Phone 108

## FOOT SPECIALIST

**DR. VIRGINIA Y. JOHNSON**  
306 N. Main CHIROPODIST Phone 856



**DRUMSTICK FOR LUNCH** is a real treat to this schoolboy. He likes a varied lunch with a taste-treat like chicken.

More people use Morton's

**MORTON SALT** Plain or Iodized

When it rains it pours

# COMPARE

## Make Snowwhite A Daily Habit...

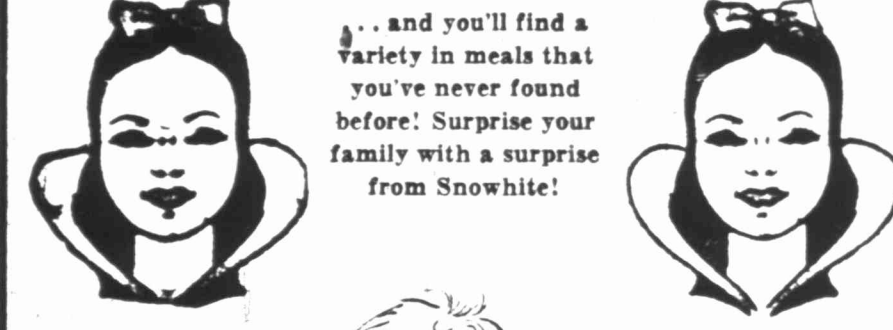

...and you'll find a variety in meals that you've never found before! Surprise your family with a surprise from Snowwhite!

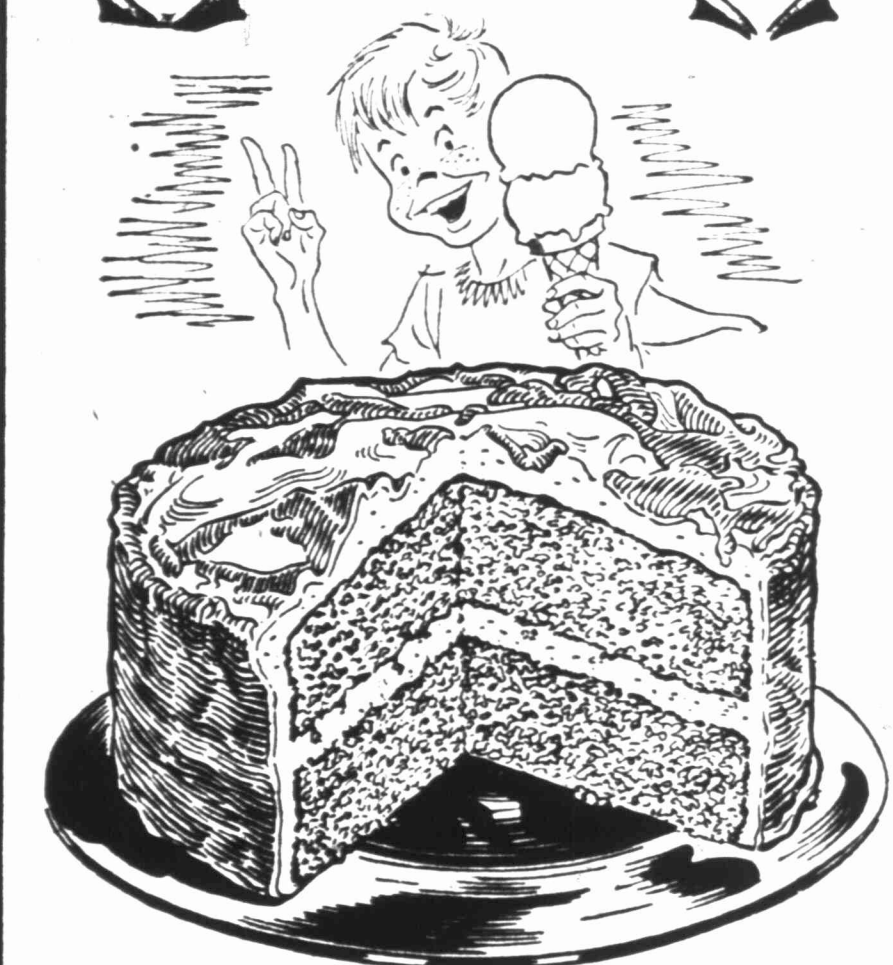

**Double Dip Caramel Cake**  
Rich, smooth caramel whipped into a delicious cake that will please the entire family! You'll like the "different" flavor that this cake gives you. Covered with a creamy caramel icing. **60c**

**Nut Chiffon Cake**  
Rich, tender nuts blended into a delightful chiffon cake that gives just the "extra" touch to any meal! Covered with a tasty butterscotch icing. **60c**

**PUMPKIN PIE**  
Smooth, rich, tasty pumpkin creamed thoroughly and baked in a flaky pie crust... wonderful and delicious. **55c**

**MINCE PIE**  
Old-fashioned mince pie baked thoroughly in tender, light pie crusts. Serve with any meal... nourishing and tasty. **55c**

**Strawberry Coffee Cake**  
The fresh flavor of real strawberries baked into these tender, tasty coffee cakes that give you a ready-for-work feeling at breakfast. **30c each**

**Pineapple Turnovers**  
Wonderful for school lunches... tasty and wholesome, these French pastries filled with delicious pineapple hit the spot. **10c each**

**RAISIN BREAD**  
Tender, chewy raisins and fine textured bread... both together give you everything you want! You'll like it for breakfast or as a variety in breads. **20c loaf**

FOR SPECIAL OCCASIONS let Snowwhite brighten up refreshment time with specially baked products... delicious as well as good-looking.

**Snowwhite BAKERY**  
105 N. Pecos St. Phone 2910

- SUGAR** 79c  
Fine Granulated Beet  
10 pound bag
- FLOUR** \$1.59  
Harvest Blossom, All Purpose—25 pound bag
- OXYDOL** 25c  
Granulated Soap  
Large box
- SHORTENING** 65c  
Jewel  
3 pound carton
- Nob Hill Coffee** Top Blend, Money Saver 73c  
1 lb. pkg.
- Edwards Coffee** Drip or Regular Grind 78c  
1 lb. tin
- Folgers Coffee** Drip or Regular Grind 79c  
1 lb. tin
- Flour** Kitchen Craft 83c  
10 pound bag
- Margarine** Sunnybank Foil Wrapped Quarters 29c  
Pound
- Crisco** Vegetable Shortening 83c  
3 pound tin
- Royal Satin** Vegetable Shortening 77c  
3 pound tin
- Salmon** Prince Leo Pink 62c  
Tall tin
- Spam** Luncheon Meat 49c  
12 oz. tin
- Corned Beef Hash** Libby's No. 2 tin 41c
- Fancy Peas** Sugarbelle 19c  
No. 303 tin
- Green Beans** Briargate Fancy Vertical Pack 29c  
No. 2 tin
- Fruit Cocktail** Libby's Finest 24c  
No. 303 tin
- Vegetable Soup** Campbell's No. 1 tin 14c
- Crackers** Busy Baker in Fresher 4-Unit Pack 29c  
1 pound box
- Peanut Butter** Beverly Creamy or Chunk 35c  
12 oz. glass
- Jello** Gelatin Desserts and Puddings 8c  
Package
- Dreft** Makes Dishes Shine 30c  
Large box
- Raisins** Supreme Seedless 43c  
2 pound pkg.
- Pinto Beans** New Crop Re-cleaned 49c  
3 pound bag
- Rice** Showboat White 42c  
3 pound bag
- Prunes** Rosetta Medium 47c  
2 pound box

**NO CREDIT..NO DELIVERY  
..NO TRADING STAMPS..**

You get **CASH SAVINGS... as you go**

Each store that's in the business of selling food has to plan on serving a particular group in the community. That's because not all people are attracted by the same kind of food service.

Some stores build their service around a credit and delivery plan. Some use trading stamps or telephone order service to attract customers.

Safeway, on the other hand, has chosen to develop a food service for folks who want to buy fine foods at the lowest prices possible. We think this plan appeals to the largest group of all, and we're sure it's a group that's increasing all the time. Our service is friendly and efficient, but it's stripped of all frills and fancy extras.

By doing business this way, we have eliminated all unnecessary expenses. Costs are held down to rock-bottom, so that every item can be priced as low as possible. It means cash savings for our customers... every shopping trip.

If your primary interest in buying food is to get top quality at a cash saving, we invite you to try shopping regularly at Safeway. You'll find our service friendly, complete, pleasant, and fast. But please don't look for expensive "extras," because our stores are planned for people who want CASH savings... as they go.

- Green Peas** Gardenside Sweet 10c  
No. 303 tin
- Cream Corn** Gardenside Golden or White 10c  
No. 2 tin
- Pineapple** Libby or Dole Sliced 25c  
No. 2 tin
- Velveeta** Cheese Food 75c  
2 pound loaf
- Milk** Carnation or Pet 10c  
Tall tin
- Chocolate Cherries** Villa 53c  
1 lb. box
- Orange Slices** Roxbury 25c  
1 lb. pkg.
- Chocolate Drops** Roxbury 29c  
1 lb. pkg.
- Almond Clusters** Roxbury 29c  
6 oz. pkg.
- Glaced Fruits** Radiant Mixed 49c  
1 lb. pkg.
- Pancake Flour** Suzanna 36c  
3 1/2 lb. bag
- Syrup** Sleepy Hollow Pure Cane and Maple 48c  
24 oz. glass
- Pickles** Rainbo Sweet Mixed 29c  
12 oz. glass
- Pork & Beans** World Over 9c  
No. 300 tin
- Tamales** Derby's 24c  
15 1/2 oz. tin

**CHUCK ROAST**

U. S. Good Grade Mature 69c  
Grained Beef—Pound

**PEARS**

Bartletts—Pound 14c

- Fresh Hens** Grade A Dressed and Drawn—Pound 57c
- Smoked Hams** Half or Whole—Pound 54c
- Round Steak** U. S. Good Grade Mature 97c  
Grained Beef—Pound
- Salt Pork** 31c  
Straked with Lean—Pound
- Whiting** 21c  
Pan Ready Small Sea Trout—Pound

- APPLES** Washington Delicious—Pound 10c
- Grapefruit** Texas Pink 10c  
Pound
- Oranges** Texas 35c  
5 lb. bag
- Green Beans** Fresh Snap, lb. 15c
- Cauliflower** Sno-Ball 14c  
Heads, lb.
- Potatoes** Russet 37c  
10 lb. bag
- Yams** Maryland Sweets 7c  
Pound

**SAVE AT SAFEWAY**

### Posse Mows Down 'Ferocious' Feline

HAMMOND, Wis. (P)—Paul Hammond, a resident of bob cat consciousness, posted an armed sentry at his woodpile the other day when he glimpsed a gray mauler skulking into it. Then he went out and recruited a posse of 15 men armed with all kinds of ordnance and hustled back to the woodpile.

attached to an auto's exhaust. When the ferocious feline finally gave up and made a break for freedom, the posse mowed it down.

That's really the end of the story, except maybe that a certain Hammond farmer may still be wondering why his gray tom cat hasn't come home.

A hose was run into the pile and Advertise or be Forgotten

## Youth Center Chatter

By JOYCE HOWELL

Hello! Here we are again and this week we do get to begin by telling of another victory for the Midland Bulldogs! Yes, we won the football game last Friday night by a score of 28 to 7. There were a lot of very happy people at the dance after the game and we'd say that dance was one of the best we have had at the Center since school began.

This Friday night we have another game coming up—this time the opponents are the Big Spring Steers. This will be our first conference game and therefore the most important one so far. There will be a dance at the Center from the time the game is over until midnight, as usual. Free refreshments will be served.

Last Monday was a most important day in the lives of many Midland teenagers. Yes, TWIRP Season now is in full swing—literally! Almost every boy in MHS has at least one date for Twirp Season and a few of the lucky boys already are booked up. The girls don't let any water flow under the bridge—in fact, one girl already has asked two dates a couple of days before Twirp Season began!

Freckles Started It  
Anyone who reads the funny paper knows what it is and where it originated, but we'll just tell you to be certain. Twirp Season means, The Woman Is Requested To Pay—and that is rather self-explanatory. It first began in the comic strip "Freckles and his Friends" and since has spread over half the high schools through the country. It really is nice for the boys who may allow their pocketbooks a little rest, and it does all the girls a little good as they learn about all the complications of making and keeping dates—asking for the car, saving up allowances, asking the boy, and worst of all—meeting the boy's parents! All in all though it really is a lot of fun. Starting last Monday, Twirp Season will last two weeks.

There are several events to which the girls can ask Twirp dates. Friday night the football game and the dance afterwards are scheduled, and next week there is an afternoon football game, and that night there will be a big semi-formal combination football and homecoming dance at the Center. Music will be furnished by all our name bands (and we hope to have a few more new records by then). There will be free refreshments for this dance and Anna Bess Doyle is in charge of the decorations. This dance will be the end of Twirp Season for another year, so we expect to see a lot of teeners there.

At the game last Friday night we noticed Patsy Bray, who was quite dressed up, wearing a little blue felt hat. Very cute, Patsy! "Love That Shirt!"

Fred Bilbo has been seen wearing a black and white spotted shirt that really takes the cake for being different. It looks as though Fred spilled a bottle of ink on himself and then rubbed it in!

Whee! Off they go! Shirley Pulliam was getting a free ride around the Center last week as Tom Garrahus pushed her around in a chair.

We wonder if Duane Bush will be going out for the roping events during the rodeo next year. He was seen chasing Robert Melton around the Center while swinging a rope in true "calf-roping" style!

Halloween decorations were up for about a week before Halloween and we all enjoyed them very much. Orange jack-o-lanterns and green crepe paper streamers were up around the snack bar.

Earl Chapman apparently thought the new beige colored shoes he bought were far too dull for him. Anyway, he has brightened them up by adding bright orange and green shoelaces.

Warning  
Warning to all Youth Center members who drive cars! The traffic regulations are being enforced strictly around the Center just as all over the rest of the city. One member found this out the hard way last week. The teener was in a hurry and had parked the car on the wrong side of the street. When she returned to the car she discovered that a policeman had left a bright red calling card.

Margie Nell and Margie Miller caused quite a sensation at the Center last Saturday afternoon. The two girls had small pop guns and half the boys in the Center wanted to "borrow" them.

Saturday was a busy day for the Senior Girl Scouts. They spent at least an hour at the Red Cross Building sewing and mending old clothes and polishing shoes. After working most of the afternoon, a few of the girls still felt energetic and so adjourned to the front of the YC where they played football. Daffy Tabor would make the All-American team, if given half a chance, we're certain. Per and Fran Claybrook and Peggy Great-house are players that any coach would be proud of.

Girl Scout Week  
Girl Scout Week began Sunday with a Vesper Service presented at the Girl Scout Little House by members of Troop Eight. Several parents were there as well as the

(Continued On Page Nine)



WHAT'S ALL THAT STUFF?—Jumbo, a five-year-old Mexican hairless, investigates the unfamiliar foliage of Electra, a Maltese lap dog two years younger. Both canines were selected as champions in their class at the 23rd International Dog Show held recently in Paris.

### Broom Men Against Halloween Photos

NEW YORK (P)—Photo editors recently were asked to refrain from using Halloween pictures of witches on broomsticks.

"Continued publication of pictures of witches riding brooms creates an unfavorable public attitude towards the broom industry," said the National Broom Manufacturers and Allied Industries Association.

Pretty girls on broomsticks, said the association, are okay, but not witches.

### ACIDITY

Fear, anger, excitement, careless eating—these cause acidity. Drink delicious, pure Ozarka Water—free from chlorine, alum, copper sulphate. Physicians recommend it. Shipper everywhere.

Ozarka WATER CO. Phone 111

## There's only ONE graded margarine

I'VE NEVER TASTED MARGARINE AS DELICIOUS AS THIS

THAT'S BECAUSE IT'S DURKEE'S OWN GRADE AA



### Durkee's Own grade AA

WHAT GRADE AA MEANS TO YOU

- Durkee Guarantees
- Mild, delicate flavor
- Purity of ingredients
- Country-freshness
- Nourishment (15,000 units of Vitamin A)
- Smooth texture for spreading
- Triple wrapped for needed-in flavor

The exclusive Grade AA rating for Durkee's Margarine has been established for your protection by Durkee's own Research and Control Laboratories. Every pound must measure up to its exacting standards before it can be stamped Grade AA.



MADE BY THE MAKERS OF DURKEE'S FAMOUS DRESSINGS

Now! from Salad Dressing H.Q. to you!

# KRAFT Salad Oil

...it's lighter-bodied to blend perfectly with other flavors!



Glorious news for every woman who cooks with pride!

Now you can use, in your own kitchen, the same pure golden oil that Kraft perfected for use in Miracle Whip Salad Dressing and other delicious Kraft products. Try it... and you'll agree Kraft Salad Oil does something wonderful for homemade salad dressings, fried foods and baked dishes.

That's because Kraft Salad Oil is superfined. This special process, developed by Kraft, makes every drop lighter-bodied... makes every drop blend quickly and perfectly with other flavors!

Before you forget, put Kraft Salad Oil on your shopping list. And expect to be showered with compliments once you begin to use it every day!

Superfined by a special Kraft process



Blends a fresh taste into homemade salad dressings... gives tender lightness to fried foods... puts a grand fluff into your chiffon cakes!

- Bert's Convenient Curb Service—and
- ## HARDY SAVINGS
- for Your FOOD BUDGET!
- Bake-Rite 3 Pounds 83c
  - Pineapple Crushed—No. 2 Can 27c
  - Peanut Butter Kimbells 29c
  - Sugar Imperial—5 Pounds 43c
  - Tissue Fort Howard—3 Rolls 25c
  - Dog Food All Popular Brands—3 Cans 43c
  - Apples Jonathan—Pound 12c
  - Spuds 10 Pounds 43c

Phone 3602 ARCHIE'S MARKET Phone 3602

REMEMBER WE KNOW GOOD MEAT!

- Fryers Each 89c
- Sliced Bacon Armour's Star—Lb. 55c
- Pork Liver Pound 39c
- Sugar Cured Picnic Lb. 39c

Order Your Thanksgiving Turkey Now.

We Reserve The Right To Limit Quantities.

## BERT'S DRIVE-IN FOOD STORE

CURB SERVICE

400 W. Illinois at Big Spring Phone 1417

## BUY THE BEST AND SAVE TOO

- Oranges California Juicy—Dozen 29c
- Lemons California Sunkist—Dozen 29c
- Lettuce Large Heads—Pound 10c
- Yellow Onions Pound 5c
- Folger's Coffee Pound 89c
- Kraft Salad Oil Pint 36c
- Shortening Mrs. Tucker's 3 lbs. 79c

HOW MANY 1940 DIMES DID MRS. TUCKER GET FOR Golden Yellow MEADOLAKE? \$1000.00

10 oz CAN 23c LOOK FOR THIS SEAL! GUARANTEED BY Good Housekeeping

92 PRIZES \$5000. U.S. 7 1/2% BONDS CONTEST Special 35c

WALKER'S AUSTEX BEEF STEW Can 39c

- PI-DO Box 17c
- TREND Large Box 2 for 39c
- MARGARINE Durkee's—Pound 35c
- COCA-COLA Carton of 6 25c

Supreme SALAD WAFERS 4 1/2-Lb. Pkgs. 29c

- PORK CHOPS End Cut—Pound 55c
- SLICED BACON Corn King—Pound 59c
- Slab Bacon Armour's Star, in the Piece—Pound 59c
- Canned Picnics Decker's, Boneless, Cooked, lb 79c
- CATFISH Fresh Water—Pound 79c

SWIFT'S FRYERS—TENDER GROWN We Give S & H Green Stamps

## WHITSON STORE FOOD

Corner of N. W. Front and "M" St. Phone 1311

## NOW!—at FURR'S Super Market



# HADACOL 89c

Famous Proprietary Remedy—\$1.25 Size



SHORTAGE IS OVER IT'S NOW POSSIBLE—AT FURR'S TO GET HADACOL

# HADACOL

# Wake up to a — Real American Breakfast



**SHORTENING** Food Club; 3 Lb. Tin . . . . **79¢**  
**ORANGE-ADE** Texsun; 46 Oz. Tin . . . . **19¢**  
**PIE APPLES** Comstock; No. 2 Can . . . . **15¢**



**TREET**  
 Armour's; 12 Oz. Tin . **39¢**

**FOR THAT BREAKFAST!**  
 Aunt Jemima Pancake Flour Package . . . 18c  
 Log Cabin Syrup 12 Oz. Can . . . . . 27c  
 Furr's Butter Fresh Creamery, Quarter-Pound . . . 69c

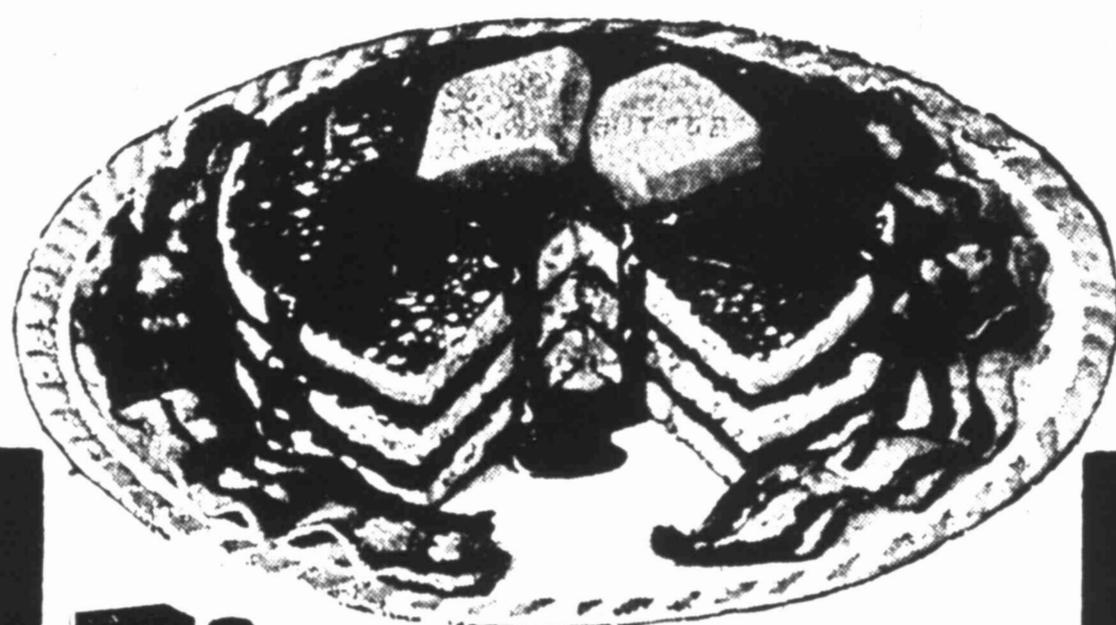

**POND'S**  
**TISSUE** 300 Box **19¢**

**VIENNA SAUSAGE** Hostess—Can . . . . . 10c  
**TOMATO PUREE** Buffalo—Can . . . . . 5c  
**TOMATO SAUCE** Hunt's, 8 Oz. Can 2 for 15c  
**POTTED MEAT** Old Bill—Can . . . . . 9c  
**NAPKINS** Bo-Peep, Soft—80 Count . . . . . 12 1/2c



**HADACOL**  
 \$1.25 Size For . . . . . **89¢**

**PORK & BEANS** Dorman, Tall Can 3 for 25c  
**TREND** Washing Powder—Large Pkg. . . . . 2 for 37c  
 Ocean Spray  
**CRANBERRY SAUCE** Can . . . . . 17c  
**APPLE SAUCE** White House—Can . . . . . 17c  
**TUNA FISH** Tuxedo Grated—Can . . . . . 25c  
**TOMATOES** Extra Standard—No. 1 Can . . . . . 11c

• **FROZEN FOODS** •  
 Top Frost, in Heavy Syrup  
**Strawberries** 12 oz. pkg. . . . . 39c  
**Corn on Cob** Top Frost—Pkg. . . . . 15c  
 Top Frost  
**Asparagus** All Green—Pkg. . . . . 49c  
**Spinach** Top Frost—Pkg. . . . . 29c  
**Broccoli** Top Frost—Pkg. . . . . 35c  
 In Heavy Syrup  
**Peaches** Top Frost—16 oz. pkg. . . . . 31c

**Chocolate Covered Cherries**  
 1 LB. BOX  
**49¢**

**TAMALES** Tall Can . . . . . 15¢  
**SALMON** Tall Can . . . . . 43¢

Bath Size  
**Lifebuoy** Soap—Bar 12c  
 Regular Size  
**Lifebuoy** Soap—Bar . . . . . 9c  
**Spry** Pound Can . . . . . 35c

**Glo-Coater Wax Applier**  
 With Pint of GLO-COAT  
 98c Value . . . . . **49¢**

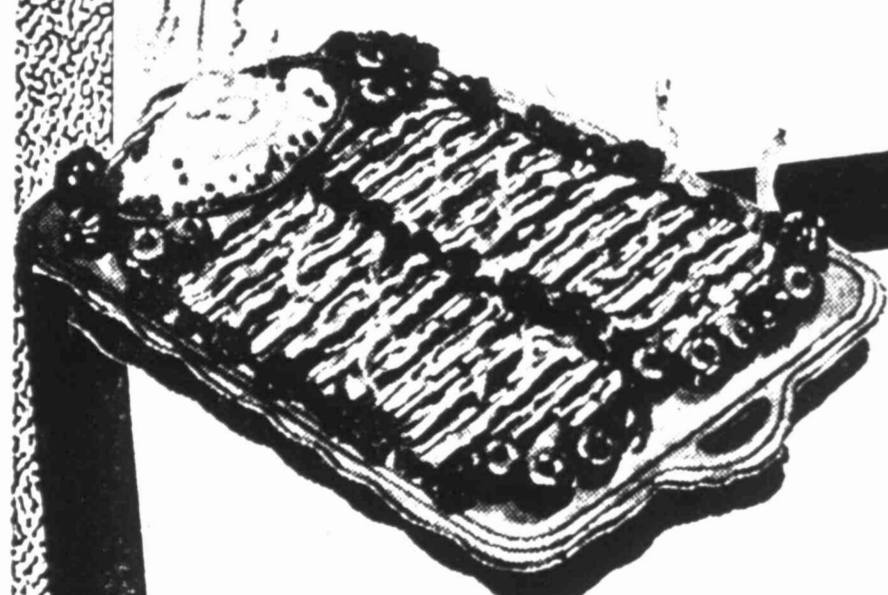

**BACON**  
 SWEET CLOVER SLICED  
 Pound . . . . . **55¢**

**FRYERS**  
 MILK FED, FRESH DRESSED—Pound . . . . . **55¢**

**ROAST** Pound **55¢**

**STEAKS** CHOICE LOIN or T-BONE, Table-Trimmed—Pound . . . . . **87¢**  
**Fillet of Perch** Pound . . . . . **39¢**

**CHEESE** FOOD CLUB CHEESE FOOD 2 Pound Box . . . . . **79¢**  
**SAUSAGE** PURE PORK Pound . . . . . **49¢**

**Pork Liver** Lb. . . . . **39¢**

**GOLDEN DELICIOUS APPLES** Lb. **10¢**

**MUSTARD** Bunch **8¢**

**YELLOW SQUASH** Pound **12¢**

**ARTICHOKES** Pound **25¢**

**RUTABAGAS** Pound **9¢**

# FURR'S

**Freshie**

TAINT' FAIR! WE'RE SUPPOSED TO SHAG ALL FOUL BALLS THAT COME OVER THE GRANDSTAND!

WELL, IT'S TRUE WE HAVEN'T HAD MUCH WORK TO DO SINCE THE CATCHER STARTED EATING ENRICHED MRS. BAIRD'S BREAD!

GOT IT!

**MRS. BAIRD'S BREAD**  
STAYS FRESH LONGER

**FUNNY BUSINESS**

"He always puts on that outfit when the lion wears that silly drooling smile!"

**Daddy Ringtail ::** By WESLEY DAVIS

**Daddy Ringtail And The Tiger Stripes**

Near the close of a fine Fall day, Daddy Ringtail, your monkey friend, was sitting out on the porch of the monkey house. Mugwump Monkey was with him. "Daddy Ringtail," said Mugwump, "why does the tiger have his stripes?"

A tiger does have stripes, you know. Black stripes on yellow fur. Where did they come from? Mug-



wump wanted to know, and besides, maybe the talk about it would be a happy thing to do until supper was ready at last with scrambled coconut on the table.

"Well now," Daddy Ringtail said with a little laugh, "I can tell you one of the way the tiger got his stripes." Daddy Ringtail told of a farmer once who had painted his fence all black. The fence was a striped fence. I mean it was made of piece of wood up and down, with places in between. Before the paint was dry, Old Mr. Tiger came along with a terrible itch on his yellow sides, and he stopped to rub himself on the painted fence which was really a striped fence painted black. Of course, the black stripes came off

on him, and ever since that far away day, tigers always have had stripes. They did it so Old Mr. Tiger would not have his feelings hurt that he was the only striped tiger.

"Oh now, Daddy Ringtail," said Mugwump, for he had the thought that the story was only playlike. "Daddy Ringtail, how did the tiger get his stripes really and true?"

Daddy Ringtail laughed to hear it. "Well now," said he, "some folks say that a tiger has stripes to be like his mother who has them."

But Mugwump knew that the most fun was the thought that the stripes came from his fence, and if it makes you happy to think it, you can think it too at your house. The world is such a happy place, and happy thought should belong to us all.

"Scrambled coconut is on the table!" Mother Ringtail called out, and that is the end of our story, all on a very fine day in the Fall. Happy day!

(Copyright 1950, General Features Corp.)

**MANY COLORS**

Compared with the unvarying red-yellow color of incandescent light, a palette of ten colors has been developed in the fluorescent field. Included in this number are five shades of white. One of the newest is a soft white fluorescent which produces light with a peach tint.

Service guaranteed at Avery's... parts and knowledge to repair any type of radio.

**MOTOROLA HOME AND AUTO RADIOS.**

PLENTY OF PARKING SPACE at

**AVERY'S**  
Radio and Speedometer Service  
790 S. Main Phone 3453

**CARNIVAL**

"Oh, come now, pst! You know how I detest scenes!"

**FRECKLES**

—By MERRILL BLOSSER

BOY, AM I BUSHED! I THOUGHT THE COACH WAS NEVER GONNA CALL IT QUITS!

YEAH, THAT WAS A RUGGED SCRAMBLE!

YOU BOYS KNOW WE PLAY LONGEST NEXT WEEK AND THAT GAME DECIDES THE CHAMPIONSHIP!

WE WON'T STAND A CHANCE UNLESS EACH OF YOU IS IN THE PINK OF CONDITION!

HEY, SMITH, I'D LIKE TO TALK TO YOU!

WHO... ME?

**PRISCILLA'S POP**

By AL VEEMER

POP, ARE YOU GLAD YOU MARRIED MOM?

I SURE AM, PRISCILLA!

YOUR MOTHER IS ONE GIRL IN A MILLION!

OH, WALDO! YOU NEVER TOLD ME YOU WENT OUT WITH MANY GIRLS!

HEAVEN KNOWS, I TRY TO SAY THE RIGHT THING!

**HOMER HOOPEE**

By RAND TAYLOR

RUN, SQUIRRELS, OPEN THE WINDOWS—SO THEY CAN ESCAPE!

I WONDER WHERE MA IS? IT'S SHAME SHE'S BECOME SO FAT AND SLOW SHE MISSES EVERY THING—

WIIIIIP

**DICKIE DARE**

By FRAN MATERA

FOR A BUSINESS MAN, MELVIN STRONG HAS LEARNED SAILING MIGHTY QUICK, DAN!

IT'S BECAUSE HE IS A BUSINESS MAN, FILLED WITH GOOD OLD U.S. ENTERPRISE! SAY, LET'S GIVE HIM A DINNER TO FORMALLY MAKE HIM ONE OF THE CREW

... AND WE GIVE YOU THIS SHEATH-KNIFE AS A TOKEN THAT WE ACCEPT YOU AS AN ABLE-BODIED SEAMAN!

SHIPMATES, AM I PROUD OF THIS!

WELL, DON'T GET STUCK UP WITH IT

**OUT OUR WAY**

By J. R. WILLIAMS OUR BOARDING HOUSE With MAJOR HOOPLE

YOU GET HIS FEET ON THE STAIRS AND TELL HIM UP!

I GOT SLUMPIN' I TELL YOU, DON'T—JUST WHEN I GOT SOMETHIN' MUSIC—IT'S—

OH, ADA, GIVE US A HAND HERE! HE'S RUINING HIS HEALTH—AND HELL LOSE HIS JOB—IT'S THREE O'CLOCK AGAIN!

EGAD, TWIGGS! TELEVISION SEEMS TO KEEP PEOPLE UP LATER!—A METHOD TO GIVE WORKERS MORE SLEEPING TIME—IF ONLY A HALF HOUR— WOULD STEP UP PRODUCTION BY MILLIONS OF HOURS!

WELL, GRAB A BAT AND GO UP THERE AND HIT—SLEEPING TIME IS YOUR SPECIALTY, DID YOU EVER THINK HOW MUCH YOU COULD STEP UP PRODUCTION BY CHAUFFEURING A WHEELBARROW YOURSELF?

NO, HE'S ALWAYS THINKING OF THE OTHER FELLOW—

**VIC FLINT**

—By MICHAEL O'MALLEY and RALPH LANE

BUY A MIDTOWN HOTEL SUITE—

CHEER UP, SWITCHER! WALK WILL HELP YOU FORGET LOSING THE SUCKER WE SAW AT THE ZOO.

BAH! I FEEL LIKE A CAT THAT JUST LOST A HERRING!

DO ME A FAVOR, LOUIE— SHOW ME ONE OF THEM CARD TRICKS YOU DO.

SURE, HERE.

YOU GOT THE SIX OF DIAMONDS, RIGHT?

YES!

HOW COME A GUY LIKE YOU WANTS TO LEARN CARD TRICKS, MR. DERRICK?

**BUY BALDRIDGE'S Sally Ann Bread**

CHARLES AIKEN and ELVIS HUGHES, DISTRIBUTORS—PHONE 3655-R.

**WASH TUBS**

—By LESLIE TURNER

SORRY TO HEAR YOU'VE SOLD THAT PICTURE, SUN. BUT IT'S SWEET OF YOU TO PAINT ANOTHER—

YOU CAN THANK YOUR FIANCEE, MY LAD! HER LITTLE HEART WAS SET ON YOU HAVING IT, AND I WAS PUTTY IN HER HANDS!

AW, YOUNG LOVE! THE UNSELFISH DEVOTION OF A PRETTY MAID FOR HER BETROTHED! ONLY AM OGRE COULD REFUSE HER!

M'SIEUR EES SO UNDERSTANDING! FOR MIMI, ZE SUN RISE AM SET ON EASY! EEF HEE'S LOVE EVER DIE, SHE WILT AN' BLOW AWAY!

COMPOUND MIMI... SHE'S OVERDOING IT! AND I CAN'T DISPUTE HER NOW WITHOUT LOOKING LIKE A NEE!

WHEN IS THE WEDDING, YOU LUCKY BOY?

WHY, WHEN HAVEN'T-ER-I DUINO YET...

**RED RYDER**

—By FRED HARMAN

SO YOU KIDS ARE ALIVE! THIS IS A MIGHTY GOOD CRUD—I WAS HUNGRY!

EVERYBODY OUT HERE ALWAYS GIVE-UM HUNGRY CAN FOOD, YOU BETCHUN!

GEE, BUT YOU HAVE NICE LONG WHISKERS, MISTER!

AND I JUST LOVE TO PULL WHISKERS—EE-YOW! THEY CAME OFF!

WHY, YOU LITTLE—

ACE HANLON!

YOU OUTFIT! ME GET-UM SHERIFF ON TELEPHONE!

OH NO, YOU DON'T!

**ALLEY OOP**

—By V. T. HAMLIN

THE CHAP WHO TOLD OF THIS PIRATE TREASURE APPEARED TO YOU IN A DREAM?

OH, FINE!

YEH... BUT I RECKON I COULD MEET 'IM AGAIN IF I WENT BACK TO SLEEP!

CAN YOU IMAGINE THAT?

I CAN IMAGINE ANYTHING IF IT LEADS US TO A BUNDLE OF MOOLAH!

WELL, WHAT ARE YOU WAITING FOR?

**BOOTS AND HER BUDDIES**

—By EDGAR MARTIN

GREETINGS, MR. R.

LO, NON, EXCUSE THE TIRED TONE, BUT I WANT TO TELL PUG SOMETHING!

HI, POP!

LIKE TO ?? ID LOVE IT! WHEN?

AFTER DINNER— BUT REMEMBER, NOT A WORD TO ANYONE!

GOODY! I JUS' LOVE SECRETS!

HM-H!

**BUGS BUNNY**

TUM-TUM-TUM-TIDDLY-UM!

HARDWARE STORE

I DON'T GET IT.

HOW'S THAT, GUVINOR?

VA, WON'T FIND NOTHIN' T' EAT SCROUNGIN' IN EMPTY GARBAGE CANS, VA SILLY FELINE! WHATEA IDEA?

IT'S REALLY QUITE SIMPLE...

I'M MERELY LOOKING OVER TH' NEW MODELS!

If you miss your Reporter-Telegram, call before 6:30 p.m. week-days and before 10:30 a.m. on Sunday and a copy will be sent to you by special carrier.

# YOU NEVER LOSE

YOU SCORE A TOUCHDOWN IN SAVINGS

AT

## PIGGLY WIGGLY

STORE NO. 1  
200 East Texas

STORE NO. 2  
Corner Ohio and Marienfield

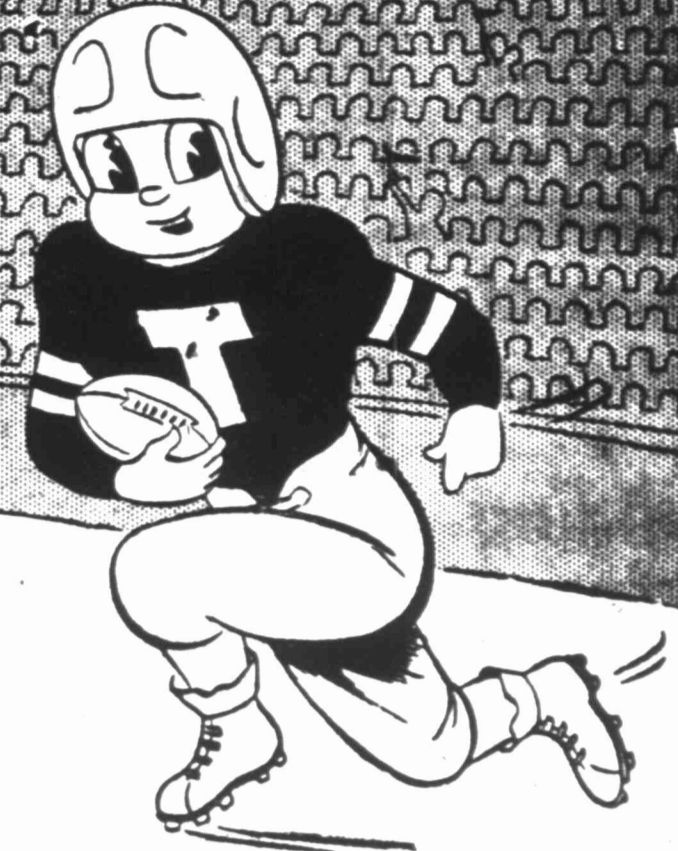

### PORK CHOPS

Lean, Tender;  
Pound . . . . . **55c**

Armour's Star  
**BACON** Pound . . . . . **49c**

**CHUCK ROAST** Pound . . . . . **69c**

### FRYERS

Fresh Dressed;  
Pound . . . . . **49c**

SWISS  
**STEAK** Pound . . . . . **79c**

LONGHORN  
**CHEESE** Pound . . . . . **49c**

### TURKEY

Order your turkey for Thanksgiving NOW. We can serve you better if you order early.

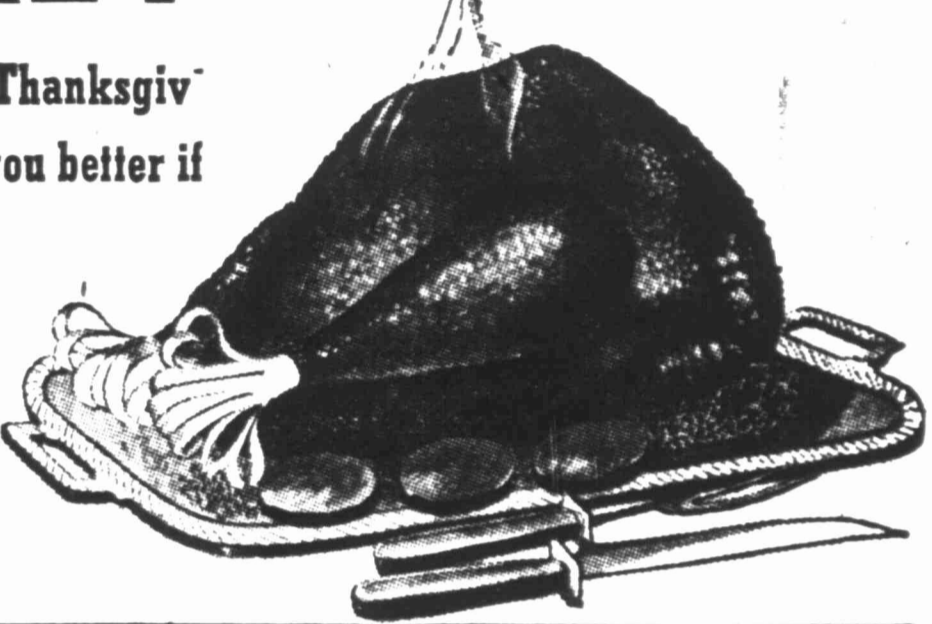
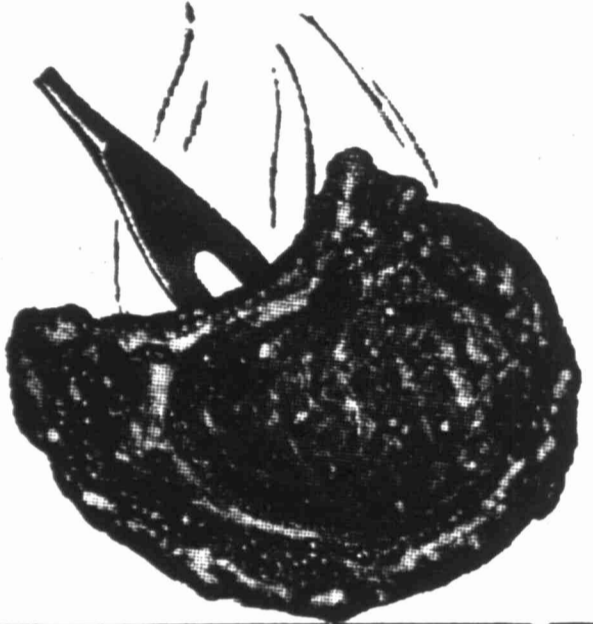

California Golden Bantam  
**CORN 3 Ears for 19c**

Snowwhite  
**CAULIFLOWER lb. 7c**

Kentucky Wonder  
**GREEN BEANS lb 23c**

Green  
**PEPPERS Pound 19c**

Golden Ripe Central American; Pound . . . . . **15c**  
**BANANAS**

Delicious  
**APPLES 2 pounds 29c**

Sunkist  
**ORANGES 2 lbs. 29c**

Fresh Bartlett  
**PEARS pound . . . . . 21c**

Tokay  
**GRAPES 2 pounds 35c**

**VERMONT MAID SYRUP**  
Deliciously blended cane and maple sugars give this fine syrup real maple sugar flavor—12 oz. jug . . . . . **29c**

**OXYDOL** Large Box . . . . . **25c**

**EGGS** Armour's Star; Dozen . . . . . **53c**

**Pineapple** Monarch Sliced; No. 2 1/2 Can . . . . . **35c**

**Crackers** Sunshine Krispy—Lb. **27c**

Sunshine Sugar-Honey  
**Graham Crackers** lb **29c**

**Oatmeal** Gerber's—Box . . . . . **18c**

**Treet** Armour's—12 Oz. Can . . . . . **49c**

**Tamales** Gebhardt's—Can . . . . . **25c**

**Barbecue Sauce** Gebhardt's . . . . . **10c**

**Orange Juice** Treesweet—46 oz. **45c**

**Palmolive** Soap, Reg. Size 2 bars **17c**

Reg. Size  
**Cashmere** Bouquet . . . . . **10c**

**Bab-O** Can . . . . . **13c**

**FOLGER'S COFFEE**  
Pound . . . . . **79c**

Imperial Pure Cane  
**SUGAR**  
10 Lb. Bag . . . . . **79c**

Popular Brand  
**CIGARETTES**  
Carton . . . . . **\$1.79**

Let these **QUALITY PRODUCTS** WORK FOR YOU THIS SUMMER

**IVORY SOAP** LARGE **14c**

**IVORY SOAP** MEDIUM **9c**

PERSONAL **IVORY** **6c**

**3 Lb. Can** **99c**

**IVORY FLAKES** **31c**

**IVORY SNOW** **31c**

**CAMAY** 2 Reg. Bars **17c**

**CAMAY BATH SIZE** 2 Bars **23c**

**LAVA SOAP** **10c**

**DUZ** Large Box **31c**

**OXYDOL** Large Box **25c**

**TIDE** Large Box **31c**

**DREFT** Large Box **31c**

**SPIC and SPAN** **27c**

EVERY TIME YOU SPEND A DIME Ask for 27 GREEN STAMPS

FIRST IN QUALITY AND ECONOMY  
**PIGGLY WIGGLY**

Wake-Up-to a REAL AMERICAN BREAKFAST!

**Aunt Jemima Pancakes** **19c**  
**Log Cabin Syrup** 12 oz. can . . . . . **27c**  
**Armour's Bacon** Pound . . . . . **49c**  
**Armour's Butter** Pound . . . . . **79c**

**BARNEY GRAFA**  
REALTOR  
LOANS • HOMESITES  
REAL ESTATE  
Developer and Builder of  
**GRAFALAND**  
Midland's Finest  
Residential District  
203 Leggett Bldg. Phone 106

**General Contractors**  
★  
**Building Materials**  
Commercial and Residential  
Work  
Repairing and Rebuilding  
★  
**Mid-West Lumber Co.**  
JOE B. WRIGHT, Mgr.  
1302 W. N. Front Ph. 1106

**DeWalt Saws At Mid-West**

In keeping with its policy of high quality in merchandise and building materials, the Mid-West Lumber Company, announces it has the agency for DeWalt saws. The Mid-West provides one-stop service for all building materials and supplies, including quality paints, builders hardware and numerous other items.

Mid-West will contract to build residential and commercial structures and the firm's experts will give estimates gladly.

The Mid-West Lumber Company is located at 1302 West North Front Street. The telephone number is 1106.

Repairing and rebuilding are two other specialties of Mid-West.

Joe B. Wright, manager, suggests that you insulate your home with rock wool now in order to enjoy its benefit during the first cold spell. Estimates also are given on this service.

The firm solicits your business and requests that you get its estimates before going into that next construction or repair job.

An attempt is made to keep all items fully stocked in order to give one-stop service to its customers, thus saving much valuable time. And many persons find that the prices at Mid-West are the lowest possible for quality materials.

No job is too minor for the Mid-West Lumber Company's expert attention, careful planning and thoroughness of construction.

**Winter Hint: Send Clothes To Majestic**

With the approach of Winter, the Majestic Cleaners suggest that the time is here to get out those heavier clothes and have them cleaned and pressed for the first occasion on which they will be needed.

The Majestic also suggests that you use its service in getting those Summer clothes cleaned and ready for storage until next year. Everyone knows that cleaning is a must for clothes before being stored, since it prolongs the life of the garment.

The Majestic Cleaners, located at 615 West Wall Street, is equipped with Billingsley equipment, which is the most modern design and rated at the top among cleaners for its fast and efficient performance.

The firm handles all types of cleaning and specializes in fine fabrics. All garments are given the same expert attention by the experienced personnel.

Thorough inspection of every garment before delivery is a policy which is adhered to strictly at the Majestic. The more meticulous jobs are given as many as three or four inspections.

E. G. Dill is the manager of Majestic Cleaners. He has had 15 years experience in the dry cleaning business.

The Majestic solicits your business and promises the same efficient and courteous service which has won for it hundreds of Midland customers.

The telephone number is 2847.

The Majestic asks you to remember its slogan the next time you have clothes to be sent to the cleaners. The slogan is "Good Cleaning Doesn't Cost—It Pays."

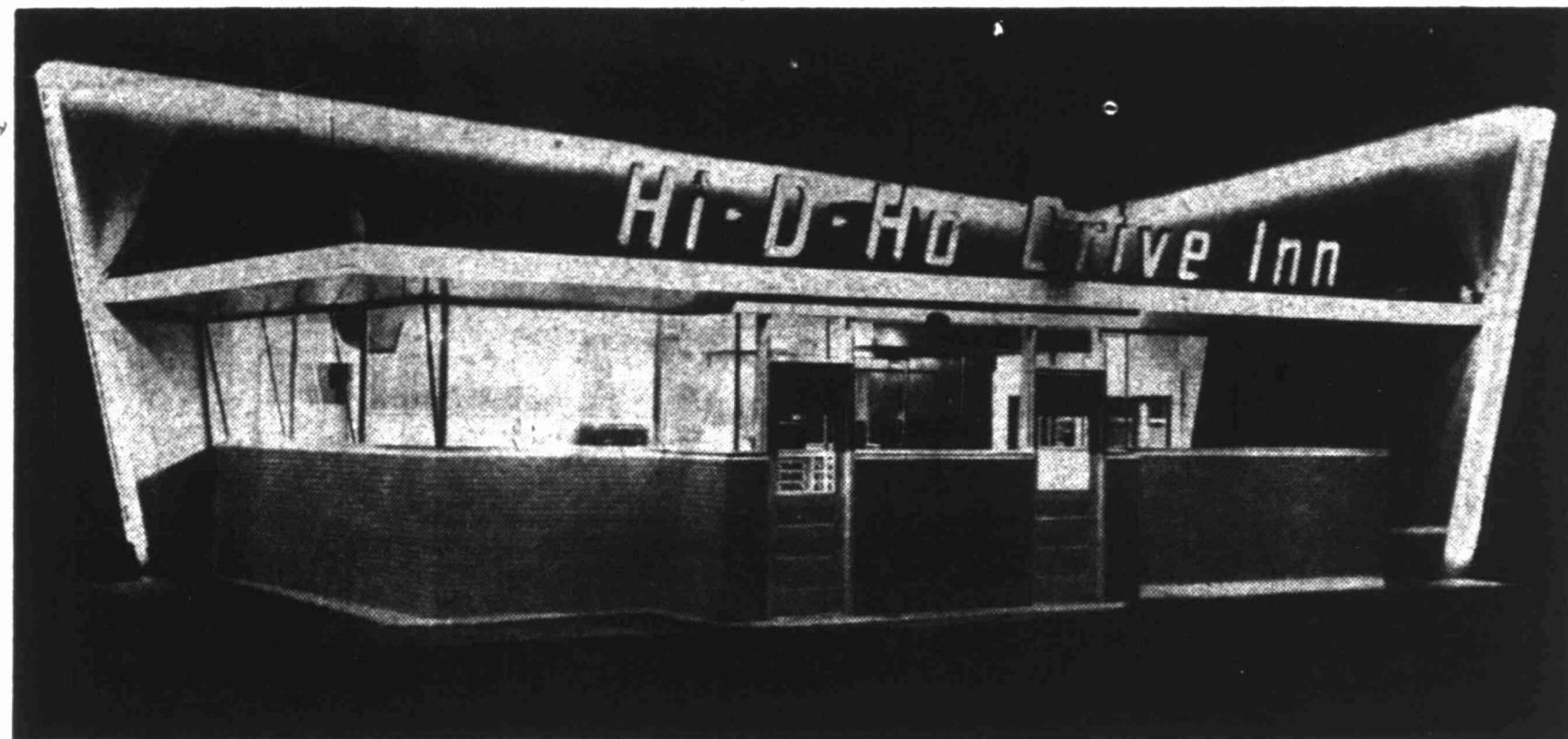

**SOMETHING NEW**—Mexican dishes, with the advent of Fall, now are served by the Hi-D-Ho, Midland's only exclusive drive-in restaurant. These Mexican dishes feature hot tamales, enchiladas and chili. Delivery service for these foods, and other dishes, is provided. The Hi-D-Ho specializes in the 12-inch "long dog." All types of sandwiches and fountain drinks are on the menu, as well as fried chicken and other delicacies.

**Charles R. Ervin Company Best Serves Your Every Requirement**

For abstracts, general insurance and real estate, the Charles R. Ervin Company located in The First National Bank Building, can serve your every requirement.

The firm specializes in FHA, GI and conventional labor on both residential and commercial properties. The telephone number is 4765.

Successor to Sparks, Barron and Ervin, the Charles R. Ervin firm also handles a complete line of insurance and bonds of all types and is Midland agent for several of the largest stock fire and casualty insurance companies.

R. H. (Rusty) Gifford, who is widely known in Midland and area, is the manager of the life and accident insurance department. He represents the Travelers Life Insurance Company, and a few months ago completed an extensive training course at the home office of the company. He is well trained in this field.

E. J. Russell is in charge of mortgage loans and real estate for the firm.

Operated by Charles R. Ervin Agency, the Midland Abstract Company is under the management of Alma Heard, and is a representative of the Texas abstract work.

This complete service has made it convenient for many persons who find that the efficient and courteous personnel can take care of their needs in a minimum of time and with a guarantee of satisfaction and surety. You are invited to try these services and the management feels that once you try the Charles R. Ervin services you will become a "regular" patron.

**CHRYSLER AIRTEMP**  
Year 'Round  
Air Conditioning  
Affords the maximum in heating and cooling comfort.  
Installation—Sales—Service  
**The Fitzgerald Company**  
PHONE 3145  
2906 W. WALL

**Pannell Bros.**  
Transit Mix  
Concrete,  
Sand &  
Gravel  
Corner Pecos and  
West North Front  
Phone 1797  
MIDLAND, TEXAS

**DU PONT AUTHORIZED DEALER PAINTS**  
We have a complete line of the Finest Building Materials and can supply your needs—regardless of how large or small.  
**J. C. Velvin Lumber Co.**  
BUILDERS • DESIGNERS • LUMBER DEALERS  
204 N. Fort Worth Phone 1534

**SHELL K&K TIRE CO.**  
W. G. Keeler, Owner  
Midland's Most Modern and Complete Tire and Service Headquarters.  
We Give **S&H GREEN STAMPS**  
Phone 2700—  
619 West Wall

Specializing in  
**FHA, GI, AND CONVENTIONAL LOANS ON BOTH RESIDENTIAL AND COMMERCIAL PROPERTIES.**  
**CHARLES R. ERVIN**  
Successors to Sparks, Barron & Ervin  
ABSTRACTS—GENERAL INSURANCE—REAL ESTATE  
First National Bank Bldg. Phone 4765

**WILLIAMS FEED & SUPPLY**  
1403 East Highway 80 Ph. 2011  
FOR A COMPLETE RATION...  
Everything in one bag—nothing else to feed. For top egg production... for top quality eggs. Feed **PURINA LAYENA**

**Ford MIDLAND TRACTOR Company**  
GENUINE TRACTOR PARTS  
Ford Tractors...  
Dearborn Farm Equipment...  
Berkeley Water Systems...  
Layne-Bowler Irrigation Pumps  
301 South Baird Phone 1688

**Quincy belles-flowers**  
305 West Illinois  
Phone 154

**The FIRST NATIONAL BANK**  
MIDLAND, TEXAS Since 1890  
OVER 60 YEARS DEPENDABLE BANKING SERVICE  
Total Capital Structure Investment Over \$1,500,000.00  
"Member Federal Deposit Insurance Corporation"

Everything you expect in an agitator washer except the hard work!  
THE BUDGET—STRETCHING  
**BENDIX Economat Dialomatic Washer**  
\$169.95  
Washes • Rinses • Squeeze-Drys  
**Western Appliance Co.**  
210 N. Colorado Phone 3035

**PRINGLE BODY SHOP**  
Body and Fender Work • Automobile Painting  
"Good As Any—Better Than Most"  
807 East Florida Phone 2419

**Beauchamp Refrigeration Service**  
Gibson Refrigerators—R.C.A. Radios—Apex Washers and Sweepers—Air Conditioning—Sales—Service  
218 NORTH MAIN PHONE 664

**Midland Glass & Mirror Co.**  
Glass—Mirrors—Resilvering—Lamps—Lamp Parts—Shades and Shade Frames.  
1611 West Wall Phone 282

DON'T SAY HELLO—SAY  
**HI-D-HO**  
IT'S A DRIVE-IN—Corner Pecos and Missouri

"Southern" Touches:  
Mill Work is important as basic design. In giving a residence its desired character. Whatever the architectural style you choose for your new or remodeled Home, our Mill Work will enhance its attractiveness—AND its utility.  
Building **Gates** Designing  
Custom Built Furniture  
Complete Cabinet Work  
Ph. 1981 411 W. Kentucky

**The Kirby Vacuum Cleaner**  
is eight complete units in one—has a lifetime service guarantee and fire insurance protection!  
PHONE US FOR A DEMONSTRATION  
Phone 3493 203 So. Main

**SHEPARD ROOFING & METAL CO.**  
"REAL ROOFS"  
Residential & Commercial Work  
All Types of Sheet Metal Construction.  
Phone 887 1811 West South Front St.

**MIDLAND CONCRETE Company**  
Ready-Mix Concrete  
Washed Sand and Gravel  
Mortar Sand and Roof Gravel  
Phone 1521

**Water Conditioning Co.**  
Distributor For  
Permutit—Automatic—  
Electric and Manual  
**WATER SOFTENER**  
A Midland Institution Since 1938  
Box 263 707 So. Baird Phone 3447

**Midland Planing Mill**  
GENERAL MILL WORK  
415 South Baird Phone 2930

**PLAMOR LANES Coffee Shop**  
Best Alleys—Best Equipment  
Open 6 a.m. to 12 p.m.  
111 North Weatherford

**Helbert & Helbert CONTRACTORS**  
Concrete, Paving Breaking and Sand Blasting Work  
All work guaranteed satisfactory.  
14 years in business in Midland.  
1900 S. Colorado Ph. 2520

**B&B Butane Service**  
Butane Gas, Tanks, Stoves and Bottles.  
Day or Night Phone 2102 321 S. Fort Worth

**City TRANSFER and STORAGE**  
Packing - Crating  
Shipping - Storage  
General Hauling  
313 S. Baird Ph. 3391

**Midland Iron Works**  
ORNAMENTAL and STRUCTURAL STEEL  
PORTABLE WELDING • WINCH TRUCK SERVICE  
Oscar Watlington, Owner  
900 N. W. Front St. Midland Phone 2303

**Jimmie's Electric Shop**  
"IF IT'S ELECTRICAL, WE DO IT"  
We specialize in Motor Service for heavy oil field equipment and commercial motors, regardless of how large or small the units may be. Let us rebuild your equipment back to factory standards.  
207 South Pecos Phone 1222

**BAKER OIL Company**  
OUR NEW "CAT CRACKED" PREMIUM GRADE GASOLINE  
will improve your MILEAGE, regardless of the KIND of car you drive!  
Cosden Higher Octane Gasoline  
Para-Fine Motor Oils  
Vesdol Motor Oils  
United Tires and Tubes  
See your local Cosden dealer for Quality Petroleum Products.  
1409 E. Wall—Phone 42—2110 W. Wall

**Complete Office Outfitters**  
A COMPLETE SET OF BOOKS WILL SAVE YOU MONEY!  
See us for ledgers, binders, and blank forms.  
Notice To Geologists, Engineers, Scientific Men!  
We are exclusive dealers for the Leitz Microscopes.  
Also see our complete line of drafting and engineers supplies.  
**West Texas Office Supply**  
204 West Texas Phone 95

**The Steak House**  
"FINE FOOD—OPEN 24 HOURS"  
611 West Wall Phone 9546

Buy  
**MEAD'S FINE BREAD**  
It's Fresher-ized

Get the Beauty—  
Get the Buy—  
**GET KELVINATOR!**  
9 Models From Which to Choose.  
**Cox Appliance**  
613 West Wall Phone 454

**615 West Wall MAJESTIC CLEANERS** Phone 2847  
U-SAN-O Moth Proof Cleaning At No Extra Cost!  
GOOD CLEANING DOESN'T COST—IT PAYS!

**TO OPEN NEW COUNTRY**  
**MOSSAMEDES (PORTUGUESE ANGOLA)**—(AP)—The extension of the Mossamedes railway beyond Chibila to the town of Gambos in Chibila is nearing completion. Within a month the first trains are expected to run between Chibila and Gambos, thus adding nearly 60 miles to the present track and opening a new part of Southern Angola which is suited for European colonization and cattle raising.

**MALAYA POPULATION RISES**  
**SINGAPORE**—(AP)—Malaya's population rose to 6,244,968 at the end of June this year, an increase of 84,777 last year. Chinese predominate with 2,801,282. Malays come next with 2,706,277, then Indians 686,944, Europeans 22,858, Eurasians 11,868 and others 97,479.

### Fashion Counts With Judge In Colorado

**DENVER**—(AP)—When the defendant in a burglary trial appeared in court in rumpled clothing, District Judge Robert W. Steele immediately discontinued the case one day. Then he instructed officers to see that the prisoner was given a change of wardrobe.

Perhaps the judge was recalling that the State Supreme Court in 1946 reversed a district court conviction because of the clothing the defendant had to wear at his trial.

The famous composer, Robert Schumann, suffered constantly from hallucinations that the musical note "A" was ringing in his ears.

### Youth Center Chatter—

(Continued From Page Four)  
 Intermediate and Brownie troops Thursday will be one of the most important nights for the Scouts of Midland. It is the night of the father-daughter box supper which approximately 1,000 Brownies and Intermediates will attend. Members of Troop Eight also will be doing their part this night also. They will be in charge of the singing.

Tuesday marked the end of October and was Halloween—the day little children look forward to as much as Christmas, and the teens enjoy it just as much! All the school carnivals were well attended. The "Hit-the-Teacher" booths were popular—we wonder why—but we think the booths which served drinks, pie, candy, and hot dogs were the most popular.

Patty Hammon was well disguised in a black rubber mask. She wore sloppy jeans and delighted in going up behind a person and scaring them. Gloria Anguish, Wilma Like, Mary Sue Adams, Daffy Taylor and a few other girls were dressed in their sloppiest jeans and shirts—Wilma had borrowed a huge pair of work pants—and they all had their faces blacked up. They entertained themselves by grabbing unsuspecting souls and wiping the black and lipstick from their faces on their victims.

Joe Underwood, Corky Moss and David Lavery were real old "western hands with white cowboy hats. Jo, Corky, David Sue Johnson and Doug Atwill had a very good—and a profitable—time at the Junior High Carnival. After only two tries at the cakewalk, Doug succeeded in winning a chocolate cake. The group borrowed a knife and cork cut in a few huge pieces. (The cake was too heavy to carry around.) We wonder if any of them were sick that night.

Tommy Vannaman was making the most of Twirly Season. R. took a comb away from Georgia Stump and made her buy him a piece of jute for the return of the comb. Center Visitors

More visitors to the Midland Youth Center! The two visitors this week had from Hobbs, N. M., Bobby Thomason and Albert Jenkins are working at the A & M Construction Company here in Midland. They have been in Midland for about a week and will leave in two or three more weeks. Bobby lettered in football at Hobbs two years. We asked them to tell us a few interesting things about themselves and Bobby said, "I'm pretty good at thinking of things." Albert's comment "You do the thinking for me!" The boys haven't been in Midland long enough to have an opinion about whether or not they like it, but so far they haven't found enough excitement.

During all the noise of the on-lookers at the ping-pong and pool tables, not to mention the sound of the juke box and the goosie machine, we noticed W. B. Franklin, slowly falling asleep in a chair—in the middle of the Center! You really must have been sleepy, W. B!

"What shall we play?" "Out Little Ranch House?" "Charleston?" Tom Carruthers, Red Scott and Duane Bush had one whole nickel between the three of them to splurge. The boys finally compromised on "Treza, Treza, Treza." Tom and Red didn't want to waste a minute of their precious music, so they tried jitterbugging. Their "lovely" dance exhibition was cut short when Red fell down and was unwilling to continue.

"Old Friend"

We now are missing an "old friend" at the Center. The popular skee ball machine finally gave up the ghost and now is outside the Center. Broken. Cliff Wilcox hated to see the entire machine go to waste, so he took out the motor.

Shorthand is a difficult subject for many girls who just can't make heads or tails of some of the shortened words. Leaving out vowels or consonants and spelling by sound isn't too easy a job. In shorthand class the other day, Wilma Like was called upon to spell out a word. "K. L. U. M." deciphered Wilma. "Why, that must be clum!"

When asked just what "clum" meant, she replied, "Oh, you know, like, 'I clum a tree.' We hate to tell you, Wilma, but there is no such word as 'clum,' and besides that, the word was column—you left out the O."

Stormy Coleman and Doug Atwill found they have an interest—or, rather, several interests—in common. Doug and Stormy both have lived in California and both enjoy playing the ukulele. (Doug

### Midlander Expresses View To Editor On Arrest Of Three High-Ranking Hungarians

A Midlander, Paul DeCleva, has written the following letter to the editor of The Dallas News.

It is self-explanatory. The letter reads:

"A short time ago The Dallas Morning News published an article in which it was stated that 700 Hungarian army officers including three high ranking generals—Lasslo Solyom, Imre Reval and Ily had been recently arrested for attempted desertion to Tito.

"I fled my native Hungary in 1948. At the time of my leaving I was serving as the military aid to the Speaker of The Hungarian Parliament. In that position it was necessary for me from time to time to deal with the high ranking generals mentioned in the article. I became familiar with their political views and their characters. Their story is typical of those who are desirous of com-

promising with communism.

"Lasslo Solyom and Gustav Ily were appointed to the Hungarian military General Staff school before World War II. Each year this school turned out ten to fourteen officers. Solyom and Ily, captains at that time, did not meet the high requirements of this school and therefore they were not allowed to graduate. With their feelings hurt they both resigned from the army. When the Russians moved into Hungary after the end of World War II, these two officers were among the first to claim martyrdom as having been persecuted by the former regime. Sympathizers with the Russian cause saw immediately the advantage of supporting such men as these and both men were placed in uniform and promoted to generals. These men became the executives of the army and in this capacity they were able to carry out Russian interests without opposition.

"Imre Reval was a captain in the cavalry before the war. It was well known that he possessed neither intelligence nor ambition. But strongly influenced by his socially ambitious wife, he searched for opportunities and joined the communist party. At the end of the world war II puppet Reval was placed in charge of the Hungarian Military Academy. It was his job to turn out large numbers of young officers well drenched in the communist theory. We were amazed that a man of Reval's capacities could transform so many normal people into communist fanatics. But Reval's conscience was not at ease. It was his custom to salute with one hand and cover the communist insignia on his coat with the other when he met former friends on the street.

"As the article stated, these men were accused and arrested by the communist Hungarian government. Knowing the communist system, upon these men the death sentence has already been passed. They are dying because the communists no longer need them.

"They can expect sympathy from no one. In Hungary as well as in America well known is the proverb of the man who sold his soul for a mess of pottage."

Yours, sincerely,  
 (Signed) Paul DeCleva

### Green Peas, Flanders Style

BY NANCY NORMAN

- 1 package Honor Brand Frozen Green Peas
- 2 slices bacon, diced
- 2 small onions, sliced
- Salt and pepper

Cook Honor Brand Frozen Peas in ½ cup boiling water until almost tender. Sauté bacon and onions together in skillet. Add peas, season and simmer until peas and onions are tender. Serve 4.

Serve the best and still save with Honor Brand... the finest frozen foods money can buy!

Distributed by: INDEPENDENT FROZEN FOOD CO.  
 525 Oak Street, Abilene, Texas

### Enjoy 'Specially Selected' FROZEN FOODS



Stokely's HONOR BRAND

Not just one honey... but a blend of the best honeys!



THAT'S 100% PURE BURLERSON'S BLEND HONEY!

You don't get just one honey when you buy better-tasting BURLERSON'S Honey. You get a mild, fresh, mellow combination of many choice honeys, blended by a master hand. That's why 100% pure BURLERSON'S Honey is different from ordinary honeys—smoother tasting, uniform in flavor and aroma, packed with health-giving nourishment—gives you up to 4 times the quick-energy comeback of ordinary sweets.



For a breakfast supreme... cereal with cream... and Burler's blended honey!



"Better buy BURLERSON'S HONEY! It's a better buy, it's BLENDED!"

T. W. BURLERSON & SON OF WAXAHACHIE

### Master Cleaners

SAVES ON CASH & CARRY SUITS AND PLAIN DRESSES

75¢

Trade With Master Cleaners

Save Delivery Charge North of Yucca

### Look at these



### Specials

... at the quality ... at the savings!

Shortening Mrs. Tucker's 3-lb. Ctn. 73¢

Sugar Imperial 10 Pounds for 93¢

Coffee Folger's Pound 83¢

Idaho Russet Potatoes 4¢



Guaranteed Fresh Eggs Dozen 44¢

Tide Soap Large Box 29¢

Margarine 4-¼ lb. cubes Pound 29¢

Beef Stew Walker's No. 300 can 29¢

Franks Armour's Pound 47¢

Roast Pike's Peak or Rump—Pound 59¢

Bacon Armour's Sliced Pound 47¢

Homemade Pork Sausage Lb. 49¢

Prices For Thursday—Saturday Only OPEN SUNDAYS

D & D Grocery & Market

Walter Denney North Fort Worth & Ohio Streets



## On These Special FOOD VALUES at BROOKS

Sliced Bacon	49¢
Peyton's Ace; Lb. . . .	
Pork Steak	49¢
Pound . . . . .	
Beef Roast	59¢
Chuck; Pound . . . . .	
Stew Meat	43¢
Beef Ribs; Lb. . . . .	
Fryers	89¢
Each . . . . .	
Calf Brains	19¢
Pound . . . . .	
FISH Boneless Perch;	43¢
Pound . . . . .	
HAMS Half or Whole;	59¢
Morrell's Pride, Cured, lb	
Brick Chili	59¢
Swift's Premium; Lb. .	
Picnics	49¢
Pound . . . . .	
Pork Liver	39¢
Pound . . . . .	
Pork Roast	49¢
Pound . . . . .	
Swift's Jewel	73¢
Shortening; 3 Lb. Ctn.	
E g g s	43¢
Guaranteed; Dozen . . .	
Apples, 2 lbs.	25¢
Washington Delicious	
F l o u r	\$1.75
Kimbell's; 25 Lbs. . . .	
Coca-Cola	19¢
6 Bottles (plus deposit)	

**BROOKS STORES**  
 Phone 867 For Free Delivery Service  
**PAUL BROOKS**  
 120 South Main • Andrews Hwy & Michigan

Supreme recipe for Flavor...

# CHILI... well seasoned with SALAD WAFERS

Four individually-wrapped packets of these thin saltine crackers, for lasting...

**FLAVOR • FRESHNESS CRISPNESS • FLAKINESS**

also available in the familiar green package

When equipping her kitchen, the young housewife should choose utensils which are of good quality and of sufficient versatility to answer several needs. This makes for savings of storage space as well as long-time economy.

Hippocrates, the father of medicine, centuries ago bandaged a wound with a moldy rag and the wound healed. The moldy rag probably contained a crude form of penicillin.

### Chicago's Headache Man Battles Public And Criminals, Too

CHICAGO—(NEA)—Former FBI Agent Virgil Peterson has more headaches than any other man in Chicago.

In his unique position as director of the Chicago Crime Commission he frequently finds himself at odds not only with criminals, but law enforcement officials, politicians, and even the general public as well. Peterson is sort of a super trouble-shooter, functioning as the leader of a civilian group working to reduce crime, improve laws, and improve law enforcement. His commission is the watchdog of the public.

The Chicago Crime Commission is supported entirely by public subscription and has no official authority. It can only suggest, probe, and prod. It was formed by the Chicago Association of Commerce in 1919 during the crime upsurge after the first world war. Following Chicago's lead, prominent citizens in many other major cities have launched similar organizations.

Works For FBI  
An Iowan and an alumnus of Parsons College in his home state, Peterson graduated from Northwestern University's law school and worked with the FBI for 12 years before taking over at the Chicago Crime Commission in 1942.

His work received national attention when he was called to testify before the Senate crime investigating committee earlier this Summer. The slim, graying, 46-year-old veteran described the set-up of nation-wide crime syndicates for seven hours to the Kefauver committee.

Peterson thinks the work of the committee may reduce crime considerably, but he firmly believes any real solution will have to come on a local level.

"This is because corruption of local politicians is an absolute must for the existence of organized crime," he says. "And this corruption inevitably seeps down to many law enforcement officials."

Political corruption and public apathy are the two chief bugaboos Peterson is fighting. As long as people are indifferent about the existence of handbooks and refuse to think much about prostitution and the "rackets," big-time crime will run rampant, he believes, adding: "These activities provide the bulk of the underworld's 'easy money.'"

### Saskatchewan Thugs Blow Their Tops

AQUADELL, SASKATCHEWAN.—(AP)—Safe-crackers tried to get \$2,400 from a safe in the Saskatchewan Pool elevators' office here. But they blew their chances sky high with an overdose of nitroglycerine. The safe's top went through the office ceiling and kept on going through the roof. The \$2,400 was destroyed in the blast.

The average painter, using a brush, spends about one hour of an eight-hour day in merely dipping the brush into the paint pot.

### Burmese Prisoners Have Free License

RANGOON—(AP)—Burmese prisoners are houses of vice catering to the worst forms of depravity and perversion. Burmese M. P. Thakin Ba Than declared here.

He told Parliament prisoners can have anything they want—at a price. He said this included opium.

Ba Than, imprisoned in 1946 for a political offense, asserted homosexuality was encouraged and practiced.

The population of the world is increasing at the rate of more than 12,000,000 annually.

Sturgeons grow to a length of eight feet and weight of 200 pounds in the Great Lakes.

Colorado contains 43 mountain peaks which are more than 14,000 feet above sea level.

The barracuda is more feared by natives of the West Indies than is the shark.

## ENJOY THAT FEELING OF BUYING THE



- Lettuce Large Heads—Each ..... 10c
- Texas Oranges Pound ..... 10c
- Pink Grapefruit Pound ..... 10c
- Idaho Russett Potatoes Pound ..... 5c
- Monarch Coffee Pound ..... 81c
- Crisco 3 Pound Can ..... 95c
- Wilson's Butter Country Roll—Pound ..... 59c
- Coca-Cola Carton of Six ..... 20c
- Pork & Beans Monarch—No. 2 Can ..... 15c
- Jello Any Flavor 2 pkgs. ..... 15c
- Frozen Orange Juice Can ..... 25c
- Sliced Bacon Hotel Style—Pound ..... 59c
- Chuck Roast Heavy Aged Beef—Pound ..... 63c
- Caponettes Battery Fed, Frying Size—Pound ..... 69c
- Pork Chops End Cut—Pound ..... 59c
- Pork Sausage Pound ..... 29c
- Hamburger Meat Pound ..... 39c
- Tortillas Dozen ..... 13c
- Ham Armour's Star or Peyton's Del Norte—Pound ..... 59c

**H & H**  
FOOD STORE  
605 W. TEXAS PHONE 238

Classified ads serve you well—when you want to BUY or SELL!

nowadays  
**Quality**  
counts in your  
coffee cup!

**WHITE SWAN**  
COFFEE

**SUPER WOMAN** By Mack

Miz-zis Tuck-er Wanted in Kit-chen, Laboratory and Everywhere for Better Cakes

Enter the Big MEADOLAKE  
How Many 1940 Dimes? \$5000.  
**CONTEST**  
as Many Times as You Wish, But EACH Estimate Must Be on a Separate MEADOLAKE Enc. Flap  
or on a Plain Piece of Cardboard its Same Size and Shape  
**\$1000.00**  
1st Prize  
92 Prizes!  
Ask Your Dealer

# DEL MONTE ROUND-UP

SEASON'S BIGGEST CANNED FOOD VALUES

- TOMATO JUICE** Del Monte—46 Oz. Can ..... **27c**
- Pineapple** Del Monte, Crushed—Flat Can ..... **16c**
- Pickles** Del Monte, Sour Dills—24 Oz. Jar ..... **33c**
- Pickles** Del Monte, Sweet Dills—24 Oz. Jar ..... **45c**
- Apricot Nectar** Del Monte—46 Oz. Can ..... **39c**
- Peach Nectar** Del Monte 2 12 oz. cans ..... **25c**
- PEACHES** Del Monte—No. 2 1/2 Can ..... **59c**
- Sugar** Imperial ..... 10 pounds **83c**
- Flour** Gold Medal ..... 10 pounds **83c**

**Schilling Drip Coffee** Pound **79c**

Surgeons Doctors Dentists are using a new Germ Killing Soap

Active ingredient Hexachlorophene kills bacteria, microbes and germs. Guards against skin disease. Made for the most delicate skins. Eliminates body odor—ideal aid to complexion beauty. Effective long after using—a protection you can't afford not to give yourself and your children. Absolute money-back guarantee!

**Charm Soap** Bar **23c**

- CATSUP** Del Monte—14 Oz. Bottle ..... **21c**
- Prune Juice** Del Monte—Quart ..... **29c**
- Lima Beans** Del Monte—No. 303 2 cans ..... **55c**
- Pineapple Juice** Del Monte—46 Oz. ..... **39c**
- Peas** Del Monte, Early Garden—No. 303 Can 2 for ..... **39c**
- CORN** Del Monte, Cream Style 2 cans ..... **39c**
- Colored Oleo** Parkay—Pound ..... **29c**
- Eggs** Guaranteed—Dozen ..... **39c**
- Corn Meal** Aunt Jemima—5 Pounds ..... **45c**

**RHYMES OF REASON** Words and Music By CLOVERDALE GROCERY

★ WE GIVE PACIFIC TRADING STAMPS ★

- Pork & Beans** Diamond Brand ..... 5 cans **49c**
- Grapefruit Juice** 46 Ounce Can ..... **39c**
- Milk** Pet or Carnation—Tall Can ..... 2 for **25c**
- Sugar** Imperial—5 Lbs. .... **49c**
- Pickles** Sour or Dill—Qt. .... **24c**
- Pure Lard** 3 Lbs. .... **63c**
- Potted Meat** Old Bill ..... 3 cans **25c**
- Hominy** White Swan Golden—No. 2 Can ..... **10c**
- Palmolive** Soap—In Plastic Bag ..... 6 bars **59c**

- MEATS**
- Round Steak Pound ..... **89c**
  - Pork Sausage Pound ..... **49c**
  - Wieners Pound ..... **45c**
  - Chuck Roast Pound ..... **59c**
  - Sliced Bacon Pound ..... **49c**
  - Picnics Peyton's—Pound ..... **49c**

- PRODUCE**
- Spuds 10 Lb. Mesh Bag ..... **29c**
  - Tomatoes Pound ..... **19c**
  - Apples Pound ..... **13c**
  - Celery Bunch ..... **16c**
  - Yams Pound ..... **7c**

- ★ Fresh Fruits and Vegetables ★
- Grapes Tokays ..... 2 lbs. **19c**
  - Avocados Calvos—Each ..... **10c**
  - Oranges Texas Juicy—Pound ..... **8c**
  - Lettuce Jumbo Heads ..... 2 for **25c**
  - Celery Pascal—Stalk ..... **15c**
  - Brussel Sprouts 10 Oz. Pkg. .... **29c**
  - Yellow Onions Medium—Pound ..... **5c**
  - Tomatoes Firm Pinks ..... 2 lbs. **25c**
  - Potatoes New Reds—Pound ..... **5c**
  - Bananas Central American—Pound ..... **15c**
  - Potatoes Idaho Russett—Pound ..... **5c**
  - Sweet Potatoes East Texas—Pound ..... **8c**

- ★ Values in Meats ★
- BACON** Grade A—Decker Iowana, lb ..... **55c**
  - Canned, 10 lb. Average **HAMS** Pear Shaped, Cooked, Ready to Eat, lb. .... **79c**
  - PORK CHOPS** Peyton's, Lean Center Cuts, lb. .... **55c**
  - ROAST** Pork Loin, lb. .... **55c**
  - FRYERS** Guaranteed Fresh, Dressed, lb. .... **49c**

Be Sure of A Turkey for Thanksgiving  
PLACE YOUR ORDER WITH US NOW!  
Roy • Dud • Sam • Hope

**CLOVERDALE GROCERY**  
"Biggest Little Store in Town" Open 7 a.m. to 9:30 p.m.  
506 E. FLORIDA Nellie Hughes Loy Blanscott TEL. 9568

**Wes-Tex Food Mart**  
— QUAY HAMBLET We Reserve the Right to Limit Quantities — C. W. CHANCELLOR, Jr. —  
200 W. Texas Ave. • Specials For Thursday, Friday and Saturday • Ph. 1800, 4777