



RCHILL'S DAUGHTER... SARAH HALE... STUDIO OUTLINES BIG PLANS FOR BEAUTIFUL BARBARA HALE



IN HOLLYWOOD

By ESKINE JOHNSON... Studio Outlines Big Plans For Beautiful Barbara Hale... Behind the scenes, Barbara Hale gets dreamy-eyed when Columbia studio makes no bones about building her career to Rita Hayworth dimensions.

THE DOCTOR SAYS

Two Tiny Adrenal Glands Play Big Part In Human Body

By EDWIN P. JORDAN, M. D. Two tiny glands called the adrenals lie on the upper ends of each of the kidneys. Much will be heard of these glands in the next few years even though they weigh only a fraction of an ounce.

Let the new owner of LAUNDERETTE... Pick up 12:30 to 2:00 p.m. Delivery 5:00 to 7:00 p.m.

LAUNDERETTE... Phone 2146 for Appointment 415 West Texas

RITZ... Adults 35c Children 15c... NOW THRU SAT. It's Got Everything!

ROGERS... TWILIGHT IN THE SIERRAS... with Dale Evans

EXTRA! EXTRA! 2 BIG SERIALS... Last Chapter of "RADAR PATROL"

UCCA... ENDS TODAY... RAW! RUGGED! TRUE-LIFE DRAMA!

CITY ACROSS THE RIVER... STEPHEN McNALLY... "RED HOT AND BLUE"

POWER... ENDS TODAY... BETTY HUTTON VICTOR MATURE "RED HOT AND BLUE"

Pat O'Brien still is burning over the ruckus that was raised about Irene Dupree and the Queen Victoria role in "The Mudlark".

Hollywood's new trend toward "beefcake"—the public display of the undraped male chest—is in high gear.

Blonde Barbara Lawrence hasn't the foggiest notion of what people mean when they ask her if she's temperamental.

Blonde Barbara Lawrence hasn't the foggiest notion of what people mean when they ask her if she's temperamental.

Blonde Barbara Lawrence hasn't the foggiest notion of what people mean when they ask her if she's temperamental.

Blonde Barbara Lawrence hasn't the foggiest notion of what people mean when they ask her if she's temperamental.

Adrenalin is poured into the system whenever a person becomes excited or angry, and it has a great deal to do with the flushing or pallor which affects so many people when they get angry.

Adrenalin is poured into the system whenever a person becomes excited or angry, and it has a great deal to do with the flushing or pallor which affects so many people when they get angry.

Adrenalin is poured into the system whenever a person becomes excited or angry, and it has a great deal to do with the flushing or pallor which affects so many people when they get angry.

Adrenalin is poured into the system whenever a person becomes excited or angry, and it has a great deal to do with the flushing or pallor which affects so many people when they get angry.

Adrenalin is poured into the system whenever a person becomes excited or angry, and it has a great deal to do with the flushing or pallor which affects so many people when they get angry.

Adrenalin is poured into the system whenever a person becomes excited or angry, and it has a great deal to do with the flushing or pallor which affects so many people when they get angry.

Kilgore Men Heads Funeral Directors... DALLAS —(AP)—Leroy Rader of Kilgore was named president of the Texas Funeral Directors and Embalmers Association at the annual convention which ended here Wednesday night.

RENEW YOUR FLOOR... FIRESTONE STORE... FLOOR WEAR... \$9.95 PER DAY

Miss Your Paper? If you miss your Reporter-Telegram, call before 6:30 p.m. weekdays and before 10:30 p.m. Saturdays and a copy will be sent to you by special carrier.

Children's Theatre Presents "Tom Sawyer" in CITY-COUNTY AUDITORIUM... Friday Night 7:30 Saturday Night 7:30 Saturday Matinee 2:00 p.m.

Whole Fried Chicken "AS CLOSE AS YOUR PHONE" WITH HOT ROLLS—FRIED POTATOES—FRIED GOLDEN CRISP... In A Box \$2.50... Phone 1001

Barney Strong and His Orchestra... JACK OWENS... FRED LOWERY... 8:30 P.M. High School Auditorium THURSDAY, MAY 25th

Custom Slaughtering... Processing and Quick Freezing for Your Home Freezer... MIDLAND PACKING CO.

BARNEY'S MARKET... CHUCK ROAST 50c... RIB STEAK, lb. 57c... RIB STEAK, lb. 60c... RIB STEAK, lb. 75c... PORK CHOPS, lb. 53c... End Cuts for Roast, lb. 50c... BACON, Armour's Star, lb. 55c... BACON, Swift's, lb. 45c... SLAB BACON, lb. 45c... SWISS STEAK, lb. 70c... CALF SWEETBREADS, lb. 50c... SPARE RIBS, lb. 45c... CALF LIVER, lb. 60c... Big Eye SWISS CHEESE, lb. 75c... VEAL CUTLETS, lb. 85c... CURED HAMS, lb. 57c... PEYTON'S PICNICS lb. 37c... CANNED HAMS, lb. 79c... CANNED PICNICS, ea. \$2.55... COOKED HAMS, lb. 63c... COOKED PICNICS, lb. 48c

TEXAN DRIVE-IN THEATRE... ON WEST HIGHWAY 80... INDEPENDENTLY OWNED AND OPERATED... Individual RCA Speakers... Phone 2187-J-1

"MA and PA KETTLE" starring Marjorie MAIN Percy KILBRIDE... with RICHARD LONG MEG RANDALL... Also Cartoon and Short... FRIDAY & SATURDAY "The Sundowners"

Barney's Market... North Vault at Southern Ice Co. Phone 1292

You're Cooking With Color... Be it ever so humble, there's no place so warm, so cheerful, so welcoming, as a home that's color-bright.

Complete Moving Service... Moving to a new home? Or shipping something out of town? The competent staff at ZEPHYR TRANSFER AND STORAGE COMPANY will care for these and any other moving or storage needs you have.

Property For Sale... If you have a house, farm or other property to sell, you'll be wise to let a reliable real estate agent take care of the sale.

Especially For Mom... The nicest, most thoughtful gift—a gay, appropriately wrapped box of her own favorite candies.

Make It An Occasion... MEXICAN FOODS... For that real "south-of-the-border" flavor, try the tempting, tantalizing Mexican foods served at EL SOMBRERO.

Something New In Copperware... Every time you drop in at MIDLAND HARDWARE AND FURNITURE COMPANY, GIFT DEPARTMENT, there's something new.

Insurance Is The Best Policy... The wise businessman takes no risks. Insurance protects him against loss.

Advanced Design, Exceptional Quality... If he balks at drying the dishes, he'll beam with satisfaction when there's a Lawson Water Heater in the home.

A Practical Gift... Make her gift this year one that saves time and labor. Electric appliances are always applauded by the practical homemaker.

When You Buy A Hoover... You get the recognized leader in its field—the name of names in cleaners.

Your Dream Home—A Reality... Imagine starting life over in the home of your dreams. See the distinctive new homes in SOUTH PARK ADDITION.

Ready For Summer?... You may be ready for a wonderful vacation and week-end trip this summer but is your car ready?

Motor Repair And Rewinding... Keep those electric motors and tools in good working condition for best results.

Is Your Child Maladjusted?... If your child is shy and finds it difficult to adjust himself socially perhaps music is the answer.

Your Car Deserves The Best... When the weather's hot, your car's on edge. Time to give key points a careful check.

Keep Your Trees In Trim... They're shade-wise in Summer, protective in Winter. MR. BERT ONLEY makes them thrive.

Gay Weekends Ahead... Wherever you go Decoration Day weekend, you want your first impression to lead to lasting friendships.

Eliminate Household Pests... Get rid of those household pests with Johnston's No-Roach, available at MIDLAND HARDWARE.

Choose Your Colors... In your car as well as in your home, you like to use your own decorative ability.

Why Buy A Home... If you don't protect your investment? Mrs. G. I. Houser, has your husband made provisions for you to continue living in that lovely new home should anything happen to him?

For The King Of The Nursery... Save time and money by shopping for the new arrival at MIDLAND HARDWARE AND FURNITURE COMPANY.

The Gift She Always Needs... Is new lingerie! And what a wonderful gift a lovely nylon nightie, a lace-trimmed slip or a cuddly bed jacket may be for her.

Headquarters For Finest Woodwork... ABELL-McHARGUE, MILLWORK, makes a specialty of always having the very latest improvements in corner cabinets, doors, sash, built-in kitchen and bathroom cabinets.

A Cake For Mother... She'll be flattered and delighted with a beautifully decorated cake baked especially for her by THE MIDLAND BAKERY.

## Mrs. L. Bartha To Head Club

Mrs. Louis Bartha was elected president of La Merienda Bridge Club for next season, at a called business meeting Wednesday morning in the home of the president, Mrs. T. S. Edrington. She and the other new officers will take up their duties next September.

Vice presidents elected were Mrs. Donald N. Johnson and Mrs. David Cole. Mrs. James R. Cantrell was named secretary and Mrs. Jess Lindsey, treasurer.

Mrs. Frank Reeves was elected to membership in the club.

## MANY NEVER SUSPECT CAUSE OF BACKACHES

As we get older, stress and strain, over-exertion, excessive smoking or exposure to cold sometimes slows down kidney function. This may lead many folks to complain of nagging backache, loss of pep and energy, headaches and dizziness. Getting up nights or frequent passages may result from minor bladder irritations due to cold, dampness or dietary indiscretions.

If your discomforts are due to these causes, don't wait. Try Doan's Pills, a mild diuretic. Used successfully by millions for over 50 years. While these symptoms may often otherwise occur, it's amazing how many times Doan's give happy relief—help the 15 miles of kidney tubes and filters flush out waste. Get Doan's Pills today!

## New Leaders Of P-TA Groups



Officers for next term in the Parent-Teacher Council and associations of Midland were installed in a program in the new high school auditorium Tuesday afternoon. Lined across the auditorium stage, left to right, are Mrs. Stanley Erskine, Mrs. Raymond Leggett and Mrs. M. O. Gibson, council officers; Mrs. M. B. Arick, Mrs. A. C. Castle, Mrs. Sherman O'Neal, Mrs. Earl Chapman and Mrs. Harry Miller of the High School P-TA Unit; Mrs. Robert Wood, Mrs. H. H. Redding, Mrs. H. S. McFadden and Mrs. E. D. Richardson of the Junior High Unit; Mrs. Hal Rachal, Mrs. Hilton Kaderli, Mrs. H. T. Brady and Mrs. Robert Donnell of the North Elementary Unit; Mrs. Clyde Gwyn, Mrs. R. E. Hubbard, Mrs. J. T. Cox and Mrs. G. C. Johnson of the South Elementary Association; Mrs. James Wilton, Mrs. T. McElligott, Mrs. J. W. Campbell, Mrs. Glenn Burgess and Mrs. Robert Shadden of the Terminal Unit; Mrs. Jack Chase, Mrs. E. J. Murphy and Mrs. F. N. Littlejohn of the West Elementary Unit.

## SOCIETY

THE REPORTER-TELEGRAM, MIDLAND, TEXAS, MAY 4, 1950-3

### Informal Party Compliments Ellana Eastham, Bride-To-Be

Mrs. R. W. Pateson was hostess at a Coke party and surprise shower for Ellana Eastham, bride-elect, Wednesday in her home.

Miss Eastham will marry Frederick D. O'Connor of Bronxville, N. Y., May 20. She is the daughter of Mr. and Mrs. Harris Eastham.

Members of the house party included Mrs. Dub Tillet, Mrs. Evans Dunn, Mrs. Dean Baker, Mrs. John Dorn, Mrs. David Donaldson and Shirley Culbertson.

The honoree was wearing a white pique frock with a corsage of pink flowers presented by the hostess, who gave Mrs. Eastham a corsage of yellow blossoms.

The serving table was centered with an old-fashioned bouquet of pink flowers. The house was decorated with arrangements of Spring flowers. Approximately 40 persons called.

This is one of the courtesies which are being extended to the bride-to-be. Mrs. R. T. German and Mrs. George Abell were hostesses at a luncheon Tuesday in the Midland Country Club in her honor.

### Sigma Nu Alumni Organize; Huff Is Elected President

Jack Huff was elected president of the Midland alumni group of Sigma Nu Fraternity at a luncheon meeting Wednesday in the Midland Petroleum Club when the Midland group was organized.

Other officers are W. T. Hoey, vice president, and J. W. McMillen, secretary and treasurer.

It was voted to have regular luncheon meetings on the first and third Wednesdays of each month. Members wishing to know the place are asked to call McMillen.

Members of the alumni group are Pat Ashby, Jack Bliss, John R. Creswell, Frank Essex, Clem George, Gene Goff, R. W. Hamilton, W. T. Hays, Jr., William Lane of Rankin, Lamar McLennan, Jr., Milward Miller, Roger Northrup, L. E. Patterson, Frank W. Reeves, John V. Terrill, Clarence Williams and W. T. Hays.

Lettuce for salads or sandwiches should be absolutely dry. So wash it in cold water and pat each leaf dry with a paper or dish towel. If the leaves are left wet the salad dressing won't adhere to them and they'll make sandwiches soggy.

### Pilgrimage To Gardens Made By Senisa Club

A pilgrimage to three gardens was made by members of the Senisa Garden Club as a part of their meeting Wednesday morning. Officers for next season, headed by Mrs. Richard Hinkle, were installed before the pilgrimage and a project for the new year was chosen.

The installation was conducted in the home of Mrs. Ed Shakely, retiring president. Mrs. W. L. Johnson and Mrs. David Breith took office as vice presidents, Mrs. F. N. Littlejohn as recording secretary, Mrs. Ted Thompson as corresponding secretary and Mrs. Dell Taylor as treasurer.

**To Beautify Hospital**  
Sustaining and landscaping the grounds of the new Midland Memorial Hospital will be the club's major project for the next year, members decided. Tentative plans were discussed for starting a rose garden.

A note from Mrs. Albert Morrow of Morton, counselor of District One, Texas Garden Clubs, was read, thanking the club for its part in entertaining the recent district convention here. Pictures of the new and retiring officers were taken.

After the business meeting, members inspected Mrs. Shakely's yard and then the gardens at Mrs. A. M. Angel's and Mrs. Frank Aldrich's homes. Mrs. Aldrich's yard was chosen as an example of effective landscaping on a city lot of average size, and the others for the abundance of season bloom.

Other members present at the meeting were Mrs. Joe Chastain, Mrs. N. T. Dilday, Mrs. Cal Glass, Mrs. H. M. Glass, Mrs. G. C. Hughes, Mrs. I. W. Hynd, Mrs. E. M. Marvin, Mrs. J. L. Metcalfe, Mrs. John Stulley and Mrs. J. O. McAdams.

### Coming Events

**FRIDAY**  
Sashaway Souffle Dance Club will meet at 8 p.m. in the American Legion Hall.

Chapter BS of P. E. O. will meet for business at 7 p.m. and a pot-luck supper at 7:45 p.m., both in the home of Mrs. John Casselman, 602 North Big Spring Street.

First Baptist young people's luncheon will be at 12 noon in the recreation hall. The RA will meet at 4 p.m.

Ladies Golf Association of the Midland Country Club will be hostesses at a continental dinner honoring players in the Women's Invitation Golf Tournament, beginning at 7 p.m. in the clubhouse.

**SATURDAY**  
Moment Musical Junior Music Club will meet at 11 a.m. in the Watson Studio.

Children's Story Hour will be held at 10:30 a.m. in the Children's Room of the Midland County Library and the library's Terminal and Dunbar Branches.

Order of the Rainbow for Girls will meet at 3 p.m. in the Masonic Hall.

Monthly meeting of the Midland Branch, American Association of University Women, will be at 12:30 p.m. in Hotel Scharbauer. A buffet luncheon will follow the meeting.

### Student Art Will Remain On Exhibit Through Saturday

The Student Art Festival exhibit, hanging in the City-County Auditorium this week, will remain open each afternoon through Friday. The auditorium will be used Thursday, Friday and Saturday nights and Saturday afternoon for the Children's Theater play, "Tom Sawyer," and persons who attend the play will be invited to view the pictures.

The exhibit is the second annual Spring Art Festival sponsored by the Midland Palette Club Art Center and the Art Group of the American Association of University Women. The same sponsors plan an exhibit of adult art work next November.

Mrs. R. L. Clarke, general chairman, has expressed the appreciation of the sponsors to business firms and individuals whose contributions made the show possible. They include Mrs. G. H. Butler, Bob Estes, Bill Mathews, Simmons Paint and Paper Company, Quincy Belles Flowers, The Reporter-Telegram, Vosaiko's Jewelry, Ray Gwyn Office Supply and West Texas Office Supply.

The judges, art teachers from other cities, complimented the exhibit and advised that it be continued each year, Mrs. Clarke said.

Liverwurst makes an inexpensive spread for canapés or sandwiches. Remove the skin from the liverwurst and mash it smoothly, adding lemon juice, a little grated onion, a sprinkling of salt and enough mayonnaise or creamy salad dressing to moisten.

# Virtue's

MAY 1st thru 8th



## WEEK

TWO FEATURE VALUE GROUPS

## DRESSES

\$5.90

and

\$8.90

ONE-PIECE COTTONS and Sun Dresses with Jackets

- CHAMBRAYS
- GINGHAMS
- BROADCLOTHS
- WAFFLE PIQUES
- PICOLAYS
- VOILES
- DOTTED SWISS



Fine Quality Cotton

## SLIPS

\$1.98

Perfect fitting, lace trimmed slip. Neatly made of soft finish cotton.



## BABY CHENILLE SPREAD

FULL BED SIZE

\$4.98

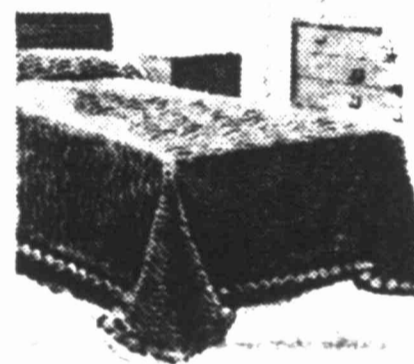

Plain colors, closely tufted baby chenille on a sturdy cotton base of matching color. Fringed on three sides for added beauty.

## CANNON TOWELS

Solid Colors—Deeper Tone Borders

Attractive towels in solid colors with contrasting deeper tone borders. Thickly looped of good quality cotton terry, soft, absorbent.

Size 20x40 ..... 39¢  
Size 15x25 ..... 25¢  
Size 12x12 WASH CLOTH ..... 10¢

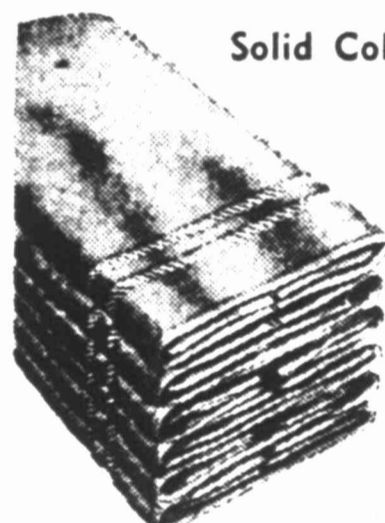

Always Buy Cannon

## English Ribbed Anklets LADIES' - MISSES'

Vat dyed for lustrous, clear colors. No fading. Colors: White, Red, Aqua, Maize, Pink, Orchid, Copon, Blue. Wear them up or down. Sizes 6 to 11.

29¢



## STUR-DEE Work Clothes

LONG WEARING KHAKI

SHIRTS PANTS

\$2.69 \$2.69

Sizes 14 - 17 Sizes 29 - 46



## MEN'S PATCO JEANS \$1.69

8 oz. sanforized shrink, regular cut, blue jeans. Button front, easy fitting, long wearing. Sizes 29-42.

## POWDER PUFF MUSLIN

36 INCHES WIDE

A wonderfully smooth, finely woven cotton. Colors that will last as long as the garment. Distinctively styled patterns make this a leader in Summer cottons.

98¢ yd.



## Woven DOTTED SWISS

43/44 INCHES WIDE

This crisp sheer cotton stays fresh looking through many washings. Ideal for dresses, blouses and aprons. You'll find your favorite color here.

98¢ yd.

## PRINTED FLAXONS

36 INCHES WIDE

Beautiful designs in this popular cotton fabric are here for your selection. Make your Summer frocks of this cool, soft, comfortable cotton cloth.

49¢ yd.

## EVERGLAZE "BIRDAY"

35/36 INCHES WIDE

Superb in surface interest, this new embossed cotton is washable, vat dyed, wrinkle resistant, with plenty of beauty and richness. Lovely new tinted tones.

89¢ yd.

## MEN'S BILTWELL UNDERSHIRTS

49¢

SIZES 34 - 50

Combed cotton, highly absorbent, deep armholes for comfort. Fiber ribbed for smoother fit and wear. Stock up for Summer now.

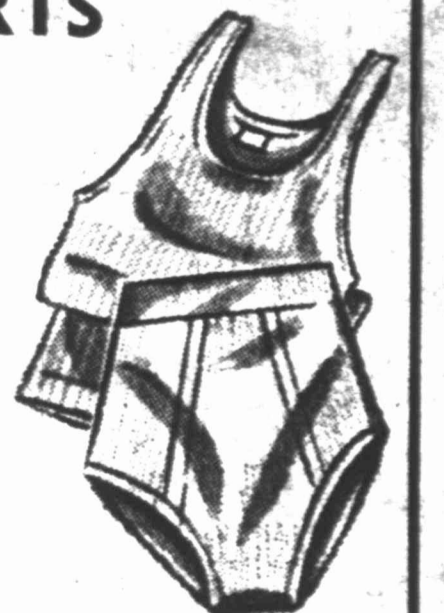

## MEN'S BILTWELL BRIEFS

Fine quality combed cotton yarns are woven into this garment for soft comfort. All around elastic waist band. Sizes 28-50.

59¢

## MEN'S KERRY KUT BROADCLOTH SHORTS

Gripper or Boxer Style

Correctly sized, sanforized shrink, better fitting shorts, solid colors or fancy stripes. Two popular styles. Gripper fastener front or boxer styles. Sizes 28-44.

69¢

Virtue's  
MIDLAND, TEXAS

**THE STRAY VOTE GOES TO**

*The Bootery*

Only.. \$4.95

Gay little, fashionable little straws... cool and well worth collecting at THE BOOTERY'S value price tags!

Medium and Narrow Widths

*The Beauty House*

*The Bootery*

Straw Bags 2.95 to go with Shoes, only

Midland's Finest Shoe Salon 100 N. Main

*Gardenias for Mother*

This permanent finished voile creates a stunning cotton-lace effect that Mother will love!

Dressy enough for Sundays yet perfect for all-summer comfort.

Navy and white, brown and white, black and white. Sizes 14 1/2 to 24 1/2. 10.95

Featured is just one of the many lovely styles arriving daily, in regular and half sizes... in voiles, chambrays and bemberg sheers, any of which would make Mother happy on Her Day, May 14th.

Gift Wrapping Free!

*Colbert's*  
MIDLAND

# SOCIETY

4—THE REPORTER-TELEGRAM, MIDLAND, TEXAS, MAY 4, 1950

## Modern Club Hears Guest, Prepares Gift

Dr. E. W. McCullough was the guest speaker at the Modern Study Club in the home of Mrs. C. H. Shepard Wednesday afternoon and members also held a work session to pack a May basket which they are sending as a gift to a woman's club in The Netherlands.

Members started writing to members of the Dutch club last year and have exchanged numerous letters, pictures and gifts since then with their overseas friends.

Dr. McCullough was introduced by Mrs. Carl Westlund, program chairman, and discussed "Medicine in the March." He spoke of recent progress in medical discoveries and the resultant improvement in health and lengthened life expectancy.

Mrs. Westlund, the president, and Mrs. Lamar Lunt reported on the recent district federated club convention in Big Spring, to which they were delegates from the Modern Study Club.

Guests at the meeting were Mrs. W. H. Greenstreet and Mrs. W. G. Spaley. Other members present were Mrs. F. R. Schenck, Mrs. Brandon E. Rea, Mrs. Ed Shaky, Mrs. Kenneth Slough, Mrs. Harrie A. Smith, Mrs. J. W. Brown, Mrs. John Daley, Mrs. J. W. Carroll, Mrs. Bryan Denson, Mrs. John Casselman, Mrs. R. E. Gillespie, Mrs. Earl A. Johnson, Mrs. C. C. Keith and Mrs. R. E. Morgan.

Officers for 1950-51 were installed in the last meeting of the year of Pi Beta Phi Alumnae Wednesday in the home of Mrs. Donald M. Oliver.

New officers include Mrs. A. H. Hedden, president; Mrs. Emil Rassman, vice president; Mrs. E. K. Dodson, secretary; and Mrs. W. C. Tullitt, treasurer.

Other members present included Mrs. E. P. Alstrin, Mrs. H. E. Chiles, Jr., Mrs. C. A. Haynes, Jr., and Mrs. J. M. Moore.

## Date Set For Annual Tea Of Play Readers

Mrs. R. G. Gates was the reader for the Play Readers Club Wednesday in the home of Mrs. R. D. Scroggs.

Mrs. Harry Pryor was Mrs. John Fitzgerald's guest. Plans were made for the annual Play Readers Tea May 19 in the Midland Officers Club. Mrs. Fitzgerald will be the reader. The next regular meeting will be held May 17.

Members present included Mrs. E. H. Barron, Mrs. R. M. Barron, Mrs. J. E. Beakey, Mrs. Harvey Herd, Mrs. Ray Howard, Mrs. Wallace W. Irwin, Mrs. Charles Klapproth, Mrs. James D. Martin, Mrs. J. S. Roden, Mrs. William Y. Penn and Mrs. Wade Heath.

## Troop 23 Has First 'Fly-Up' Ceremony In Little House

Members of Brownie Troop 23 met in the Little House Wednesday afternoon, participated in a "fly-up" ceremony and became Intermediate Scouts. This was the first group to "fly-up" in the Little House.

Mrs. D. W. St. Clair presented the troop leaders, Mrs. A. T. Barrett and Mrs. R. E. L. Taylor, with gifts from troop members and their mothers.

Refreshments were served by the troop committee and other mothers to Mrs. Barrett and Betty, Mrs. H. Beckmann and Barbara, Mrs. Bert Cole, Jr., and Andrea, Mrs. Robert Donnell and Billie, Ardis Griffin, Mrs. C. G. Green and Mimi, Mrs. H. L. Huffman and Janette, Mrs. D. V. Kitley and Joan, Mrs. H. H. Mayfield and Vina, Mrs. Sherwood O'Neal and Judy, Mrs. H. G. Parkinson and Miriam, Sarah Pickett, Mrs. T. W. Pitzer and Barbara, Mrs. Don Sadler and Kay, Mrs. St. Clair and Donna, Marcellie Shock, Mrs. Taylor and Sally, Judy Walker, Mrs. Emmett Williams and Billie and Linda Williams.

A Chinese, Lee Yim, introduced commercial shrimp fishing in the Gulf of Mexico during the Civil War.

## Delta Gammass Discuss Plans For Convention

The international sorority convention to be held in June in Banff, Alberta, Canada, was discussed by Delta Gamma Alumnae who met for luncheon Wednesday in the home of Mrs. Robert Kincaid. Mrs. R. C. Byars is going to the convention as a delegate from this chapter.

The Delta Gamma home for the blind in Pasadena, Calif., was discussed and members talked about ways in which they could contribute to the project. A new home for the school recently was completed and was built through the efforts of a number of movie stars and the sorority. The chief money-raising project was a style show in which a group of actresses modeled.

Mrs. Robert R. Davis was welcomed as a member of the group. She moved here recently from Corpus Christi. Other members attending were Mrs. Robert LeBlond, Mrs. Louis Chase, Mrs. Conrad Preston, Mrs. Ronald Jarrett, Mrs. Gilbert Bowen, Mrs. Jim McHargue, Mrs. M. Ellison Muldrow, Mrs. Tom Flewharty and Mrs. Byars.

## Year's Study For Wednesday Club Is Reviewed In Talk

Mrs. W. B. Neely, Jr., was welcomed as a new member of the Woman's Wednesday Club at a meeting Wednesday in the home of Mrs. Clyde Cowden. This was the final study program of the year. The club's session will end May 17 with the annual luncheon in Hotel Scharbauer.

Mrs. E. E. Payne gave a summary of the year's study course which has been "Our Environment," a study of Midland, its history and the country surrounding it. Mrs. George Putnam spoke on "Cancer."

Mrs. W. B. Neely, Jr., of Hopkinsville, Ky., and Mrs. Margaret E. Murray were guests.

During the tea hour after the program, refreshments were served to the guests and Mrs. B. F. Black, Mrs. C. W. Chancellor, Mrs. Andrew Casmen, Mrs. George Glass, Mrs. C. M. Goldsmith, Mrs. Paxton Howard, Mrs. W. L. Kerr, Mrs. N. Dave McKee, Mrs. R. L. Miller, Mrs. John Perkins, Mrs. Tom Sealy, Mrs. Ernest Sidwell, Mrs. C. R. Steinberger and Mrs. R. M. Turpin.

Expectant Father Does It Hard Way

SAN FRANCISCO—A Police Clerk John Gerald Kenney will install an upstairs phone—just in case.

The 29-year-old officer, roused from his sleep, rushed downstairs to telephone Dr. William D. Clark.

"The baby's coming right now. Doc. What do I do?"

The doctor gave step-by-step instructions. Kenney rushed upstairs to carry out each step, then down again for more instructions.

After several trips up and down, he finally panted into the phone, "It's a girl."

## Kermit Merchants Protest Parking Meter Proposal

KERMIT—A group of Kermit businessmen and individuals appeared before the Kermit City Commission Tuesday night to present petitions and file protests against the commission's proposal to install parking meters. The official governing body earlier had proposed such action, but had been requested by petitions not to do so.

A short time ago, the commission again announced plans to install the meters. Merchants again circulated petitions, this time including the signatures of more than 300 shoppers who had been contacted in the downtown stores. The petitions also carried signatures of managers of 57 business firms.

Mayor Joe Arledge, druggist, stated Wednesday that no official action was taken after the protest Tuesday night. The commission is composed of two commissioners and the mayor. Mayor Arledge and Commissioner H. A. Coulter were present Tuesday night, but the absence of Commissioner Cecil Atwood delayed a decision as to whether or not the meters will be installed.

## Grant Must Stand Trial For Murder Attempt With Bomb

LOS ANGELES—John Henry Grant, an aircraft engineer, has been ordered to face trial on charges that he attempted to murder his family and others by placing a time bomb on an airplane.

He was ordered held for trial in superior court under \$50,000 bond after a preliminary hearing in municipal court Wednesday. He is to be arraigned in superior court May 22.

There were 16 persons aboard the United Airlines plane when a suitcase containing an alarm clock mechanism and tire tube filled with gasoline was discovered before the scheduled take off from San Diego last April 17.

Mrs. Betty Grant, 28, the defendant's wife, who first announced that she would stand by her husband, later said she would seek a divorce. She was one of the witnesses called by the prosecution, telling how her husband asked her to take out \$25,000 flight insurance for herself and their two small children.

Detectives said Grant told them he was heavily in debt.

## Texas Commercial Meat Output Rises

AUSTIN—Texas commercial meat production totalled 64,325,000 pounds in March. This was 17 per cent more than in February and two per cent above March production a year ago, the U. S. Department of Agriculture reported Thursday.

More hogs, sheep and lambs but fewer cattle were slaughtered than a year earlier. Hogs were lighter weight, while other species averaged heavier.

## Finland Threatened With General Strike

HELSINKI, FINLAND—Finland is threatened with a general strike next Monday unless the coalition government adjusts wages and prices to the satisfaction of the Socialist-dominated Trades Union Congress.

The TCU issued the ultimatum Wednesday night, demanding that Premier Urho Kekkonen's center coalition government solve what was described as "the conflict between prices and wages."

"The threat came soon after the government drafted into military service 2,000 of Finland's 4,500 trainees on strike for higher pensions.

## Youth Center Chatter

By June Hadly and Joyce Howell

"Friends, Romans and Countrymen, Lend us your Ears..." Now where have we heard that before? This has been a busy week but here we are again.

Everyone seemed to miss the usual dancing lessons Monday night, but that quickly was taken care of. Phil Slough, Richard Hull, Tom Carruthers, Jean Ferguson, Wayne Richardson, Jo Underwood, Corky Moss, Shirley Harrison, Pat Emmons, Richard Patton, Charles Shepard, Peggy Minear, Gwen Roberts, Dick Monroe, Tommy Johnson and "Red" Scott solved the situation by starting a dance! At first, only one couple was brave enough to take to the floor, but by closing time a real dance was underway with quite a number of couples taking advantage of the juke-box music. As we have said many times before... Dancing seems to be more and more popular around the Center as the weeks go by.

Seniors suddenly have developed a "how in the world am I going to get all this work done with all these activities starting" expression! Yep, the Senior activities will begin with the Junior-Senior Prom Saturday evening. But, the Seniors are not the only ones who are wearing "expressions." Both Junior and Senior girls may be seen with a rather desperate "how can I get a date to the prom" look in their eyes. This year's Junior-Senior Prom is the first in the history of Midland High School, but we're sure it won't be the last. Also on the same night, the Baptist Churches of Midland will give a Junior-Senior banquet for the "Teeners."

Class Of '51

The Juniors now are beginning to feel as though they are Seniors. The Senior rings for the Class of 1951 were ordered Wednesday and of course, the excitement was evident in the Youth Center following school. Everyone hooted around and discussed the matter until it was pretty well worn out. (As if it could be after waiting 12 years for the privilege of wearing a Senior ring.) So we'll say... "Congratulations Juniors!"

In a "very formal (?) assembly Tuesday, the A Cappella Choir and Choral Club presented a joint program and gave a preview of the music in store for Friday evening. They also gave recognition to the various individuals and groups who took part in the Interscholastic League meet in March. The Choral Club entertained first with a medley of nursery rhymes set to music. During one very sad part, Isleta Terry blew her nose quite loudly while Helen Hollowell rubbed her eyes. The effect which the antics had on the audience was little less than hilarious. And, of course, the sight of various A Cappella members strolling about behind the Choral Club risers and crawling about on hands and knees did nothing to help the situation. All in all the informal assembly was a pleasant break in the day.

Following the Choral Club numbers the A Cappella members joined the girls to present "Triumph Day," which will be one number in the Friday night program. (Which we will tell you about in a minute) We hear that Corky Moss was about to make some money during the program... (In the form of a bet.) Wha' Hoppen, Corky? It's Here.

It's finally here! Yes, Friday is the night. At 8 p.m. in the high school auditorium choirs from all over the city will present a concert which promises to be THE musical event of the year. The MHS A Cappella Choir will be the supporting choir in the group which will feature choirs from every school in the city. Many numbers will have all the choirs singing at once... a beautiful mixture of mixed voices, all girls, and children's voices. The outstanding feature of the program will be the dramatic opening. (Which we won't tell you about because we know you all will want to attend.) Having been present at rehearsal, we feel well qualified to promise you that everyone who enjoys good music

will never forget the program. Don't forget... that's Friday night at 8 o'clock in the MHS Auditorium. We'll be looking for you. Congratulations are due again! In assembly Tuesday, J. R. Ouffman presented the pennants which were won in cattle judging by Joe Bob Capps, W. B. Franklin, Dalton Byerly and Jimmy Coon. Congrats to the boys for a fine job!

Band members, who can be found in the Center following practice every night, seem to have just one thought in mind—the Band Banquet, which will be held May 20. The banquet is an annual affair for band members and their dates! Year Ago In Center

A year ago we started off Youth Center Chatter by saying that a school was almost out and that the Seniors would be leaving "ere long!" A whole flock of new members had just "come into the fold." They were Betty Lou Parr, Clint Noble, Dwayne Chestnut, Ann Hughes, Bobby Howard, Bill Robitsek, Jimmy Mashburn, Betty Sivalls and Neal Adams. These "teeners" are "old timers" around the Center now!

Toya Chapple, Beverly Kelting, Peggy Charlton, Adele Blackman (Mrs. J. D. Deavenport), Suzie Young, Shirley Harrison, "Duffy" Tabor, and Jo Ann Nelson had been on a wiener roast at Cloverdale, and had had quite a time! Nevertheless, they were at school (albeit a little sleepy) bright and early Monday morning!

We took a long paragraph to pay tribute to Mr. Engel, under whose patient supervision we fast were learning to keep our Center "spic and span."

Bill Secor (who is an "Ex" tho' we haven't been able to find out where he is in school) and Bob Short (Oklahoma U.) were seen attempting to bring a friend in the back door of the Center. We remarked that we were sure they couldn't get that horse through the door and besides he probably didn't have a membership card!

Art Exhibit

Betty Wilson, Don Drummond, Jim Deavenport, Duane Abell and Bill and Enid Little were a few of the "artists" who had entered work in the Art Exhibit. We wondered then, and we still do, how Enid (North Texas) Bill (Wyoming U.) and Sonya (Chicago Institute of Fine Arts) Little managed to have so much talent in one family. All now are majoring in art.

Well, its back to the present and before we rush off, here is a reminder... Don't forget to get your membership card soon.

That's about all the Chatter for this week, so 'Bye now!

Congratulations To:

Mr. and Mrs. Bob Preston, Jr., on the birth Wednesday of a son, Marion Plynt, weighing seven pounds, 15 ounces.

Mr. and Mrs. F. L. Huff on the birth Tuesday of a son, Rodney Harold, weighing seven pounds, eight ounces.

Mr. and Mrs. Harold Blickestaff on the birth April 27 of a son, Richard Dean, weighing five pounds, three ounces.



## Nationally Famous WATCHES

\$1 Down \$1 Week

ELGIN \$65.00

Lord Elgin, 21 jewels, 14K natural gold-filled case.

\$1 Down \$1 Week

HAMILTON \$55.00

17 jewels, 14K gold-filled domed-crystal.

\$1 Down \$1 Week

GRUEN \$49.50

Veri-thin, 17 jewels, 14K gold-filled case.

\$1 Down \$1 Week

BULOVA \$49.50

17 jewels, yellow gold expansion bracelet, new pagoda crystal.

\$1 Down \$1 Week

HAMILTON \$100.00

19 jewels, 14K natural gold case.

\$1 Down \$1 Week

BULOVA \$49.50

21 Jewels

\$1 Down \$1 Week

LONGINES \$71.50

World's most honored watches

\$1 Down \$1 Week

WATERPROOF \$29.75

Stainless steel case, 17 jewels

Your Credit is Good at Kruger's

PAY WEEKLY OR MONTHLY ON EASY TERMS

Kruger JEWELRY CO.

A GREAT NAME IN DIAMONDS

104 North Main Midland, Texas

## WHY STARVE TO TAKE OFF FAT?

When you buy Barcinate, you buy preparation for taking off weight. You do not pay for a printed diet. Barcinate is not a vitamin tablet to fortify you against weakness while on a starved diet. You need never know a hungry moment, while reducing with Barcinate. It contains no harmful drugs, but does contain ingredients to make you feel better.

NO STARVATION DIET

"I have taken lots of medicine but none to compare with Barcinate. It's tops. Have lost 18 pounds in 3 weeks and no starvation diet." Signed, Mrs. J. E. Elcock, Route 1, Box 50, Cleveland, Texas.

LOST 24 POUNDS

"I am writing you just to say I think Barcinate is a wonderful medicine. I have tried so many other things and all failed. I weighed 113 pounds when I started to take Barcinate. I now weigh 188." Signed, Mand Marrow, Archer City, Texas.

## IMAGINE! A BRAND-NEW G-E REFRIGERATOR FOR ONLY...

\$2<sup>57</sup> a Week!



GENERAL ELECTRIC SPACE MAKER REFRIGERATOR

Low price isn't the only thing you get with this General Electric beauty!

You get 50% more refrigerated food storage space than in older models occupying the same floor space! Think what that means in a small kitchen!

You get wonderful features that are practical, usable, convenient!

8 cubic feet

\$249<sup>75</sup>

You get the G-E sealed-in refrigerating system, famed for years and years of dependable service! More than 2,000,000 G-E Refrigerators have been in use 10 years or longer!

COME IN AND SEE THIS WONDER REFRIGERATOR TODAY!

Peper's APPLIANCE COMPANY

607 West Missouri Phone 3507

## Caribbean Fantasies

5.00 plus tax

## Bamboche

"Naturally a TACHER Creation"

Inspired by intoxicating jungle rhythms... conceived by the ingenuity of American artistry. Handwoven in new Bamboche straw... in all the dazzling colors of the Caribbean... cool, durable, and washable. Matching combinations to set off any costume.

6.95

AS NATIONALLY ADVERTISED

## Colbert's

MIDLAND

**The Executive**



Tom Sawyer sits enjoying his apple after he has persuaded his friends that whitewashing a fence is such fun that they have lined up to take turns doing it. All are characters from the play, "Tom Sawyer," to be given Friday and Saturday by the Children's Theater. They are, left to right, Aunt Polly played by Janeda Wilcox; Huckleberry Finn, played by Eddie Ratliff; Joe Harper, played by Joseph Hills; Tom, played by Bill Lees; Jim Hollis, played by Terry Palmer; and Ben Rogers, played by Jack Crockett.

**Quartet Sings For Lion Tamers Club**

The "Milk Spots" gave the program for the Lion Tamers, who met for luncheon Wednesday in the home of Mrs. C. A. Churchill. Assistant hostesses were Mrs. L. V. Basnam, Mrs. J. W. Williams and Mrs. Thomas Inman.

Russell Rutledge, Milton Jones, Bill Mims and Jim Hammett are members of the quartet. Peggy O'Neil is the accompanist. It was announced that the next meeting will be a picnic June 7 at Cole Park.

Members present were Mrs. S. C. Daucherty, Mrs. J. S. Hullum, Mrs. W. D. Hargrove, Mrs. Bill Collins, Mrs. J. A. Sewell, Mrs. J. P. Carson, Jr., Mrs. R. L. McCormick, Mrs. Glenn Shoemaker and Mrs. L. B. Smith.

**'Tom Sawyer' Dress Rehearsal Is Busy Scene On Stage And Off**

By FRANCES HAGAMAN

"Okay, kids. We're gonna do the first six scenes today. Straight through with five minutes between acts." Art Cole sits down before the drawn curtains and waits for the dress rehearsal of "Tom Sawyer" to begin.

This Mark Twain classic will be given in play form by the Children's Theater Friday and Saturday. The opening performance will be given at 7:30 p.m. Friday. A Saturday matinee is scheduled at 2 p.m. and the night performance at 7:30 p.m. A special show for negro children will be given at 7 p.m. Thursday.

The curtain opens and the play

begins with Tom lying in bed trying to think up some plausible reason for staying home from school. Halfway through the first scene, the backstage noise begins to be come noticeable. Boys and girls ranging in age from about eight to 14 or 15 are tripping back and forth through the wings.

Cole, director of the play, sits taking notes for use in putting the finishing touches on the characters' interpretations of the parts. He signals for silence when he can spot any responsible for disturbance, but often it comes from hidden sources.

While the rehearsal is going on, members of the backstage crew—children and members of the Midland Service League—are gathering props for the next scene and continuing work on the sets.

Out front, people are viewing the works on exhibit in the City-County Auditorium this week for the Spring Student Art Festival. Several mothers are discussing their children's costumes with Service League members who have done research on the period the play depicts.

The first scene ends and, with the usual scraping and shuffling noises, scenes are changed. The second scene, a street meeting between Tom and Alfred Temple, begins. In the middle of the boys' argument, two other boys appear from one of the wings, talking to each other.

"Quiet!" Cole says, "what are you doing on the stage?" The boys quickly retreat and the scene continues. "Excuse us," Cole says. Suddenly it is time for the third scene, in the schoolroom setting. Children who have been playing, looking at the pictures hanging on the walls and hiding backstage realize that it is time for their appearance. They rush to the wings just in time to make their cues.

This scene moves off quickly but Cole watches it closely because there are a number of children in it and the emphasis shifts from one part of the stage to the other. There also is a great deal of movement, with the characters moving on and off the stage and to different parts of the schoolroom.

The scene is over and a five-minute intermission follows.

Much of the work on a children's play, like any other, is done before and after the actual rehearsals. Sets must be built, costumes made, and the stage requires an everyday sweeping. Children who come early to rehearsals empty trash cans, put paint cans and other articles in their proper places, and, in general, help Cole get ready to rehearse.

The fervor with which the children apply themselves and the ability they show is interesting to watch and rather surprising.

They are eager to help with any sort of task and show a definite desire to make the play a success.

**SOCIETY**  
SUE COLEMAN, Editor

THE REPORTER-TELEGRAM, MIDLAND, TEXAS, MAY 4, 1950-5

**Officers Installed For Rankin P-TA**

RANKIN—Mrs. Cambell White was installed as president of the Kathryn Secret Parent-Teacher Association Tuesday night in the high school auditorium.

Other new officers are Mrs. D. S. Anderson, Mrs. G. C. Fitzgerald and Mrs. W. J. Pollard, vice presidents; Mrs. Carl Keyes, secretary; Mrs. Sam Holmes, treasurer; Mrs. Ross Wheeler, historian; and Mrs. Walton Harral, parliamentarian.

Mrs. White succeeds Mrs. D. O. McEwen, who was given a past-president's pin. Mrs. Harral was presented a life membership certificate.

Mrs. Ralph Daugherty was in charge of the program. Don Cochran sang "Trees" and first and second grade students did a Maypole dance. They were directed by Mrs. Henry Shiller, Mrs. Margery Miller, Mrs. Ruth Donnelson and Mrs. A. E. Ivy.

**Pierces Are Honored By McCamey Group**

MCCAMEY—Mr. and Mrs. M. L. Pierce were honored with a farewell party recently by the members of the Shell Production Company and their families on the lawn of the bunk house.

The honorees, who are moving to Wink, were presented a gift. Games of 42 were played. Refreshments were served to 75 persons.

ran sang "Trees" and first and second grade students did a Maypole dance. They were directed by Mrs. Henry Shiller, Mrs. Margery Miller, Mrs. Ruth Donnelson and Mrs. A. E. Ivy.

**We Were Very Fortunate To Receive Another 250 For Thursday Morning!**

**READY TO INSTALL**

**ALL-METAL VENETIAN BLINDS**

Off white color  
SIZES IN STOCK:

- 28" x 64"
- 29" x 64"
- 30" x 64"
- 31" x 64"
- 33" x 64"
- 35" x 64"

**2<sup>88</sup>**

- ✓ Easy to Clean
- ✓ Enclosed Metal Box Head
- ✓ Self Equalizing Hardware (Keeps tilt cords always within reach)
- ✓ Flexible Steel Slats
- ✓ Enclosed Metal Bottom Bar
- ✓ Entire Blind Galvanized and Bonderized... Will not Rust

**SORRY, NO MAIL OR PHONE ORDERS**

**PENNEY'S THIRTY STORE**

**Mrs. Joe Whitmire Is Hostess In Home To Friendly Builders**

The proper methods for cleaning felt and straw hats were demonstrated for members of the Friendly Builders Home Demonstration Club who met Wednesday afternoon with Mrs. Joe Whitmire.

Mrs. H. E. Hoback and Pauline McWilliams were guests. Members attending were Mrs. Pope Stearns, Mrs. Lawrence Berry, Mrs. Floyd Bell, Mrs. Charles Bush and Mrs. Theo Ferguson.

**Mrs. R. O. White Is Rankin WSCS Head**

RANKIN—Mrs. R. O. White was elected president of the Woman's Society of Christian Service of the Methodist Church recently in a meeting held in the home of Mrs. D. O. McEwen.

Other officers elected include Mrs. Hamp Carter, vice president, and Mrs. S. H. Boyd, recording secretary. Secretaries of work divisions are Mrs. C. E. Higday, promotion; Mrs. Don Cochran, spiritual life; Mrs. McEwen, missionary education; Mrs. Walton Harral, Christian social relations; Mrs. R. L. Yancey, status of women; Mrs. A. B. McGill, supplies; Mrs. D. S. Anderson, literature and publications; Mrs. R. H. Johnson, youth work; Mrs. M. C. Duer, children's work; and Mrs. E. G. Branch, student work.

Mrs. Cochran gave the devotional message. "Yesterday, Today and Tomorrow." Fifteen members attended. The next meeting will be held in the home of Mrs. Harral May 8 with Mrs. Harral and Mrs. Johnson as program leaders.

**Bride-Elect Trio Honored**

A Coke party honoring three June brides-elect, Joy Lightfoot, Joyce Jenkins and Ethylene Benton, was given Monday in the home of Dorothy Perkins, 1210 West College Street, Dorothy Routh and Ethel Chaudoin were hostesses with Miss Perkins.

Miss Lightfoot is the bride-elect of C. M. Vaden of Abilene; Miss Jenkins is to marry Lee Roy Woodard of Midland; and Miss Benton will be the bride of Bill Keel of Midland.

The honorees were presented with corsages of painted daisies. The house was decorated with arrangements of Spring flowers. The junior high school faculty presented the honorees with gifts. All three of the brides-elect are teachers in the school.

Guests included Marcia Smith, Mary Lynn Cliff, Hazel Lyles, Maurreen Horton, Veta Watson, Mrs. J. B. Cox, Mrs. Hollye Friberg, Mrs. R. T. Shew, Mrs. L. E. Shirley and Mrs. J. F. Wilson.

The "applause meter" used to check on radio studio audiences is a simple gadget that measures the volume of sound electrically.

**RUTH MILLETT**  
Husbands Are Wonderful, But Their Logic Often Is Puzzling

By RUTH MILLETT  
NEA Staff Writer

It's a husband speaking: "Why don't you just leave the dishes?" That's a husband's idea of how to keep his wife from working so hard. Only a husband would fail to reason that if she leaves the dishes tonight she'll just have to do them in the morning.

"What did you do with my such-and-such?" Any article a man can't find he assumes his wife has hidden in some outlandish place. "Don't go to a lot of trouble." Husbands all seem to have the idea that a woman can have eight to dinner with practically no work, if they just throw in that remark.

"Does it have to be done right this minute?" The first question a husband asks when his wife reminds him of some minor repair she wishes he would see to.

"This is the first I've heard about it." That's a husband's automatic defense for not having listened when his wife told him something the first time.

"How long are you going to be gone?" That's a question a wife always has to answer—even if she is just going to the neighbor's or to the corner grocery.

Evening Paper Creates Howl  
"Who had this paper last?" A husband's outraged cry when he picks up the evening paper and finds it isn't in order.

"Go ask your mother." A husband's handiest answer when the kids come to him with a question.

"What have you done to your hair?" The jolting response that always comes when a husband notices his wife is sporting a new hair-do.

"You don't mean you threw THAT away?" The usual wail when Mama has gotten rid of some unused and useless article that has been gathering dust for years. (All rights reserved, NEA Service, Inc.)

The first mechanical refrigerator was patented in 1856, but electricity was not applied until after 1890.

**Baptist Churches To Be Host To Students**

Juniors and seniors of Midland High School will be honored at a formal banquet at 8 p.m. Saturday in the Recreational Hall of the First Baptist Church. The Bellview, Calvary and First Baptist Churches will be hosts.

Reservations must be made to the First Baptist Church office by Thursday. Dr. J. W. Marshall, president of Wayland Baptist College, Plainview, will be the banquet speaker. Lola Farnsworth is in charge of the program; Mrs. Vernon Yearby, the decorations, and the members of the Woman's Missionary Society, the serving.

**Phillips Club Adopts Constitution, By-Laws**

CRANE—The club composed of women of the Phillips Camp adopted new by-laws and constitution at their meeting recently.

They accepted as their plan the improvement of the playground in the Phillips Camp. A party of all employees in the district was discussed for May 12 in the C. Camp.

Those attending were Mrs. B. Mrs. Herb Schlittler, Mrs. H. True, Mrs. K. H. Gray, Mrs. W. Sharp, Mrs. F. D. Husted, Mrs. A. McCasland, Mrs. V. Ben, Mrs. H. Hunter, and Mrs. Dean.

**Helbert and Helbert**  
Contractors  
Concrete, Paving Breaking and Sand Blasting Work  
W. shed Sand and Gravel  
All work guaranteed satisfactory  
14 years in business in Midland  
1900 S. COLORADO  
Phones 2526 or 2524

**Relieve Monthly Distress**  
Before Pain Starts  
Sounds almost impossible, doesn't it? You see, monthly distress is a real pain. You can get relief and sometimes relief before it starts. You see, monthly distress is a real pain. You can get relief and sometimes relief before it starts. You see, monthly distress is a real pain. You can get relief and sometimes relief before it starts.

**FRANKLIN'S THIRD Anniversary Jubilee**

This Greatest Of All Franklin Anniversary Sales Begins At 9 A.M. Friday, May 5. Be Here Early

**FREE ORCHIDS TO ALL OUR CUSTOMERS FRIDAY AND SATURDAY**  
Free Souvenirs for the Kiddies

**LINGERIE SPECIALS**

Values you would expect to be \$1.99

SLIPS and HALF SLIPS 88c  
RAYON JERSEY GOWNS 88c  
RAYON PANTIES Lace Trim, Reg. 38c 4 for \$1.  
RAYON JERSEY HALF SLIPS 49c

Regular \$1.00 Values  
Sizes 32 to 38  
Brassieres A-B-C CUPS  
2 for \$1.00

**SPECIAL PURCHASE OF New Summer Dresses**

Styles to wear now, and right through Summer . . . in cottons, bemborgs, crepes, sheers, chambrays . . . sizes 7 to 15, 10 to 20 and 38 to 44 — Use our Easy Lay-Away Plan.

REGULAR \$2.99 and \$3.99 VALUES \$1.99  
REGULAR \$4.99 and \$5.99 VALUES 2 for \$7.00 \$3.99  
REGULAR \$6.99 and \$7.99 VALUES 2 for \$9.00 \$4.99

**SAVE ON GRADUATION GIFTS!**

Regular \$1.99 Values — Women's  
**Play Shorts.. \$1.00**

Complete Selections in Large Sizes  
**Dresses AND Lingerie**

Regular \$1.25 Value in Perfect  
**NYLON HOSE**  
51 gauge, 15 denier  
Pair **69c**

**SUMMER SKIRTS**

Regular \$2.99 Values  
Anniversary Sale Priced **\$1.88**

Regular \$1.00 Value in Women's  
**T-Shirts Each 59c 2 For \$1.00 Only**

Regular \$1.99 Values in Children's  
**Dresses & Play Togs Sizes 1 to 6X \$1.00**

**SUMMER BLOUSES**  
New Arrivals In  
Just **\$1.66**

**SUMMER SLACKS** Regular \$2.99 Values **\$1.88**

IT ALWAYS PAYS TO SHOP AND COMPARE AT

**FRANKLIN'S**  
USE OUR CONVENIENT LAY-AWAY PLAN

**FREE ORCHIDS FOR OUR CUSTOMERS FRIDAY & SATURDAY**  
Souvenirs for the Kiddies!

THE REPORTER-TELEGRAM, MIDLAND, TEXAS, MAY 4, 1950

Printings (except Saturday) and Sunday morning 221 North Main Street, Midland, Texas

Subscription Price: Month \$3.50, 3 Months \$10.00, 6 Months \$18.00

Advertising Rates: Display advertising rates on application. Classified rate 40 per word, minimum charge, 50c.

And when Jesus had cried with a loud voice, he said, Father, into thy hands I commend my spirit; and having said thus, he gave up the ghost.—Luke 23:46.

Pecos' Dr. Jim Camp

Congratulations to Dr. Jim Camp, 72, veteran physician, who has been named Texas "General Practitioner of the Year" by the State Medical Association.

That Dr. Jim Camp has the respect and admiration of the Pecos citizenry was evidenced early this year when fellow citizens honored him with a general appreciation dinner as a tribute to his long years of faithful service.

The Pecos physician, who last January was named "Outstanding Practitioner" for West Texas will be the nominee in the election for the "General Practitioner of the Year" of the United States by the American Medical Association.

Comforting Thought

To anyone who's been worrying about the way the world is said to be producing submarines, a U. S. Navy report has some comforting words. He says there's a development just ahead that may enable this country to produce submarines off the seas.

Moreover, it gives promise of executing its original design more effectively. Modern submarines can fire jet-seeking and pattern-weaving torpedoes from distances too great for ship-listening devices to detect them.

The only thing some people are quick at is getting ahead. Watch out for the man who stretches his word—he's likely to break it.

Garden Vegetables

Grid puzzle with clues for garden vegetables like '17 Depleted vegetables', '10 Over (cont.)', '11 Compass point', etc.

Answer to Previous Puzzle

Grid puzzle with answers for previous puzzle, including words like 'SHOEBILL', 'SPOON', 'MURDER', etc.



DREW PEARSON ON THE WASHINGTON MERRY-GO-ROUND

(Copyright, 1950, By The Bell Syndicate, Inc.) Drew Pearson says: Among those named by Budenz as Communists are Marine hero and famous editor; Senators at subcommittee hearing confused at supersecret attempt to identify by numbers the names on Budenz' list.

WASHINGTON — Ex-Communist Louis Budenz swung his red brush in a wide arc the other day and smeared two dozen more Americans as Communists, including a Marine hero and famous editor.

He delivered his new Red list behind closed doors to the Senate subcommittee investigating Senator McCarthy's charges. The only name that leaked out afterward was reported triumphantly by McCarthy on the Senate floor—Haldore Hanson.

McMahon also wanted to know who on the list, besides Hanson, work for the State Department. "I should say that very few are," replied Budenz.

It Snapped But Surprise—No Mouse In Trap

CRANE—J. W. Teague caught a new kind of pest in a mouse trap recently. He set a conventional dime-store mouse trap to snare a mouse which had taken refuge in the family's new home, baiting it with an odorous bit of cheese.

So They Say

He (President Truman) has been patting himself on the back the past five years, but the important thing is what the people will say in the election next fall.

Choir Director



Euell Porter is director of the Hardin-Simmons University A Cappella Choir, which left Abilene Wednesday on a tour through the Mid-West. The trip will be climaxed May 9-10 when the group sings at the Southern Baptist Convention in Chicago.

JACOBY ON BRIDGE

By OSWALD JACOBY Written for NEA Service

Sometimes one opponent is more dangerous to you than the other. If the dangerous opponent wins a trick, he may be able to make the killing lead.

Bridge hand diagram showing cards in North and South hands, including Q108, A J 10, AK J 9 4 3, etc.

no great danger. South would have no trouble, likewise, if West had the king of diamonds, since then an ordinary finesse in that suit would bring the game contract safely home.

What's RIGHT?

Your next-door neighbors are entertaining guests in their yard. "WRONG WAY": Wander over and join the group.

KILLS ASPERMONT WOMAN

ASPERMONT —(P)—Mrs. Sam Cochran, 38, was killed Wednesday when the car she was driving and a trailer collided.

WASHINGTON COLUMN

Conflicting Views On Social Security Sifted By Congress

By PETER EDSON NEA Washington Correspondent

WASHINGTON—In the course of both House and Senate hearings on proposed changes in the U. S. social security system, lawmakers pondered whether retirement at any age is a good thing.

When the original social security act was passed in 1935, it was felt that if people of 65 and more could be retired from the labor force, it would reduce unemployment.

One trouble with this argument is that there now are so many more people living in older age. Some psychiatrists say it's bad to retire people—they should be permitted to work as long as they can.

Some of the thinking now, therefore, is how to put a premium on people who continue to work past 65. One suggestion has been to exempt people from social security taxes if they work past 65.

Questions and Answers

Q—How is it possible for flies to walk on the ceiling of a room? A—The reason was found in their feet. Some insects have sticky feet which hold to a ceiling. Other insects have feet with tiny pads in which a vacuum can be created by a little pressure.

Distant Star

Clumey stared at him, wide-eyed. Syrie and Piers' lips formed the names but no sound came.

Clumey stared at him, wide-eyed. Syrie and Piers' lips formed the names but no sound came. He nodded. "Sure. He was crazy about her."

# Now, Greater than Ever Values During this Great Event

## WHITE'S Free-gift Jubilee

**Here it is!**



NO HOLES TO DRILL  
MOUNTS ON TOP OF DOOR

**SAFE VIEW PASSING MIRROR**

**FREE GIFT** REG. \$5.95 VALUE  
Now Only **\$3.49**

THE NORCO KID REG. 39¢ VALUE

ENTIRELY DIFFERENT! SOMETHING NEW! NO DANGER SEEING ONCOMING TRAFFIC!

**25,000 MILE GUARANTEE!**  
*All-Improved*  
**WHITE Super Deluxe**  
PREMIUM QUALITY TIRES



Only the White Super Deluxe Tire gives you such outstanding features as 100% Rayon Cord Body, Cold Rubber tread, plus a written 25,000 mile guarantee... and during White's Free Gift Jubilee, you get a new, deluxe Butyl tube, at no extra cost.

**Pay Only \$7.25 Weekly**

**LONG-LIFE SARAN PLASTIC SEAT COVERS**



COLORFUL DESIGNS  
LEATHERETTE TRIM

**FREE GIFT** KOO KOOSHION REG. \$2.98 VALUE

FOR COACH OR SEDAN **\$18.95**

EASY TERMS  
Pay Only \$1.25 Weekly  
INSTALLED FREE WHILE YOU SHOP

**DELUXE TOOL CHEST**  
WITH LIFTOUT TRAY  
GRAY FINISH



**FREE GIFT** BOX END WRENCH REG. 73¢ VALUE

ALL-METAL CONSTRUCTION **\$6.95**

**HANDY SCISSOR JACK**  
BREAKDOWN HANDLE



Now **\$4.95** **FREE GIFT** LUG WRENCH REGULAR 79¢ VALUE

**PURCHASE OF \$10 OR MORE on WHITE'S Convenient EASY TERMS**

**CHROME DOOR VISORS**



EASILY MOUNTED  
NO HOLES TO DRILL  
ADDS NEW BEAUTY TO ANY AUTOMOBILE

**FREE GIFT** SPINNER KNOB 79¢ VALUE

**\$8.95** A PAIR

PROTECTS AGAINST RAIN AND HEAT FRONT DOORS ONLY!

**AT NO EXTRA COST**



WHITE TUBE

POPULAR 6.00 x 16 SIZE NOW ONLY **\$14.35** PLUS TAX

Remember ALL WHITE TIRES AND TUBES INSTALLED FREE WHILE YOU WAIT

**\$2.69** VALUE

Remember ALL WHITE TIRES AND TUBES INSTALLED FREE WHILE YOU WAIT

**HOOD ORNAMENT**  
CHROME PLATED



**FREE GIFT** BREEZES 49¢ VALUE

Now **\$3.98**

UNIVERSAL MOUNTING HORNS, EYES AND NOSE LIGHT UP!

**FULL CHROME WHEEL DISC SET OF FOUR**



**\$12.95**

**FREE GIFT** PLASTIC WINGED SWANETTE 269¢ VALUE

**BIG VALUE! ALL-METAL IRONING TABLE**



STANDARD SIZE  
BLACK & WHITE FINISH

**FREE GIFT** PAD AND COVER SET \$1.39 VALUE

HEAVY DUTY ALL METAL CONSTRUCTION  
Now **\$6.95**

Warp-proof, ventilated, sturdy all-metal ironing table. Lightweight, easy to handle, with beautiful baked-on enamel finish... and you get a pad and cover set at no extra cost during White's Free Gift Jubilee.

re-decorating



**USE UNATONE**

WASHABLE FLAT OIL PAINT!  
ONE COAT DOES THE WORK OF TWO!  
3-GALLON

**FREE GIFT** 3-INCH BRUSH PURE BRISTLE REG. \$1.19 VALUE

WHITE PLUS ALL THE MODERN SHADES **\$3.49**

**BIKE TIRES FOR 26" WHEEL**  
Only **\$1.98**

**FREE GIFT** HANDLEBAR GRIPS 25¢ VALUE

**BIKE SPEEDOMETER**  
REGISTERS UP TO 50 M.P.H.  
**\$4.95**

**FREE GIFT** HEADLIGHT REGULAR 79¢ VALUE

**Sensational Value!**



BOYS' OR GIRLS' MODEL  
FULL SIZE

Only **\$34.95**

**FREE GIFT** BASKET

**TROPHY BICYCLE**

Value sensation of the year! Sleek, graceful design and beautiful color combinations. Full size, double bar frame, coil spring saddle... and during White's Free Gift Jubilee, you get a deluxe bicycle basket with the purchase of any Trophy Bicycle.

REGULAR \$71.99 VALUE

LIBERAL TRADE-IN ALLOWANCE FOR YOUR BIKE!  
EASY TERMS: \$1.25 WEEKLY...

**LAWN AND GARDEN NEEDS!**

Built For Service  
**WORCESTER LAWN MOWER**



Only **\$21.95**

**FREE GIFT** METAL BOTTOM GRASS CATCHER CANVAS SIDES REGULAR \$1.98 VALUE

**"LITTLE BROWN" CHEST**



**FREE GIFT** CAMP STOOL 79¢ VALUE

IDEAL FOR PICNICS AND OUTINGS  
Now Only **\$7.95**

CAMP STOOL AT NO EXTRA COST DURING OUR FREE GIFT JUBILEE

**OUTING JUG**  
PRIME STEEL CONSTRUCTION  
STONE INNER LINER  
JUBILEE SPECIAL



**\$3.19** GALLON

**FREE GIFT** THERMOS BOTTLE 1/2-PINT SIZE 98¢ VALUE... FREE!

**Sealbeam Bicycle HEADLIGHT**  
Now **\$4.49**

**FREE GIFT** BICYCLE TAIL LIGHT REGULAR 79¢ VALUE

**FAMOUS "SOUTHBEND" CASTING REEL**



Level wind, capacity 100 yards. 14-lb. test line.  
LIST PRICE \$10 **\$8.75**

**FREE GIFT** CHOICE OF 3 CASTING LURES RETAIL VALUE UP TO \$2.27

**WHITE'S Auto Stores**  
THE HOME OF GREATER VALUES

**Guaranteed 15 Years GARDEN HOSE**  
50-FOOT LENGTH...



HEAVY DUTY 2-PLY  
Only **\$7.95**

Tough, rugged and long lasting braided garden hose. Attractive green color. Complete with brass couplings.

**FREE GIFT** LAWN RAKE REGULAR 69¢ VALUE













MOTHER'S DAY—MAY 14th

# Sweets for Mom!



Fine Chocolates  
**WHITMAN'S SAMPLER**  
Lb. deluxe assortment... \$2

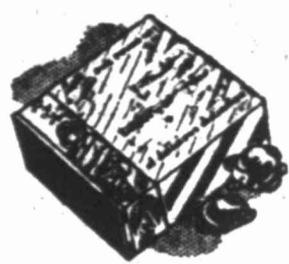

**Pangburn's Candy**  
175¢ and up



A Lavish Treat!  
**WHITMAN'S CHOCOLATES FAIRHILL** 150 pound box... \$1.50

Remember the Day... 14th of May.

## MOTHER'S DAY Greeting Cards

Choose from Walgreen's lovely assortment—Priced from... **5¢ to 25¢**



**RUSSEL STOVER CHOCOLATES**  
So tasty Pound size... 125

## Beauty Gifts, too!



Smart Giving! \$2 to \$5 Values!  
**Columbia Compacts**  
Gleaming golden beauties—slim squares, trim circles and many others. Only... **\$1**



"Lucien Lelong"  
**INDISCRETE PERFUME**  
Delightful fragrance... **\$3**



**Early American OLD SPICE Toilet Water**  
4-oz. size... **\$1**  
8-oz. size... 1.75



**Tender Fragrance EVENING IN PARIS**  
Perfume... 1/6-ounce... **165**

## ICE CREAM

Park Lane  
**Pint 13¢**  
Mfg. by Swift & Co. With Coupon (Limit 1)

Keep Your Hair Beautifully Clean

**75¢ FITCH Dandruff Remover SHAMPOO**  
One lathering removes flak; dandruff... stimulates scalp  
5-ounce bottle... **59¢**  
12-ounce bottle... **89¢**

Offers! Now, New and Better—

**PO-DO Golf Balls REDUCED!**  
They're silicone-treated for lots of zip... and go!  
Formerly 55¢... **45¢**  
3 for **1.25** DOZEN **4.65**



## Goodrich Koroseal HOSE SALE

25 ft. Reg. 5.50 value... **4.59**  
50 ft. Reg. 9.35 value... **8.49**  
75 ft. Reg. 13.95 value... **12.29**  
7.25 Sunbeam Rain King Sprinkler... **6.95**  
Vigoro, 10 lbs... **89¢**  
Vigoro, 25 lbs... **1.79**  
Copperas, 5 lb. bag... **39¢**

**COLGATE DENTAL CREAM**  
Giant tube... **41¢**

**Economical WHITE VASELINE**  
4-oz. jar... **25¢**

**3 Sizes BOX 10 TAMPAX**  
Sanitary tampons... **35¢**

Give MOTHER a gift she'll use all-year-round... a **Kodak Camera**  
We have them as low as **24.50**

**FREE! FREE! FREE! FREE!**  
One 5 x 7 enlargement with each roll of film developed and printed by us. Fast 24 hour service. All work guaranteed.  
V 127 Film Roll **29¢**    V 120 and 620 Roll **32¢**    V 616 and 116 Roll **42¢**

# MIDLAND Walgreen Agency DRUG CO.

SPECIALS THURSDAY P.M. — FRIDAY — SATURDAY

Right reserved to limit quantities.

We meet or beat any price in Midland... We are never knowingly undersold...

★ **FREE DELIVERY ON PRESCRIPTIONS** ★

\$1.27  
**Modess**  
48 Napkins  
**1.09**

50¢  
**Phillips Milk Magnesia**  
**29¢**

\$1.49  
**MOTH PROOF SPRAY**  
In pressurized bomb  
**98¢**

**Kleenex**  
300 Count  
3 for **79¢**

89¢  
FORMULA 20  
**CREAM SHAMPOO**  
2 for **1.19**

**Rubbing ALCOHOL 9¢**  
REGULAR 49¢ BOTTLE (Limit one)

**25¢ DIAL SOAP 2 for 29¢**  
(Limit 2)

**60¢ VITALIS 31¢**  
HAIR TONIC (Limit 1)

**75¢ BAYER 39¢**  
ASPIRIN (Limit 1)

**MINERAL OIL 14¢**  
WORTHMORE, Regular 49¢ pint, (Limit 1)

## SHAVING VALUE HEADQUARTERS!

Smooth Looking—Smoother Shaving!  
**\$1.75 GILLETTE Super-Speed SET**  
• Twist-open 1-pc. Razor  
• Pack 10 Blue Blades  
• Sleek Plastic Travel Case  
Greatest Shaving Bargain! All 3... **\$1**

**\$1.49 Value!**  
**\$1 GEM RAZOR GIVEN FREE!**  
\$1 Feather Weight Razor plus 49¢ pack of 10 Blades. Only... **49¢**

**Eversharp Schick INJECTOR BLADES**  
Package of 20... **69¢**

**PALMOLIVE Lather Shave**  
Giant tube... **44¢**  
Brushless... **44¢**

**'He-Man' Aroma Mennen SKIN BRACER**  
5-ounce bottle... **39¢**

**Quick and Easy BARBASOL BRUSHLESS SHAVE CREAM**... **39¢**

**BENEX SHAVE CREAM**  
Brushless. 5-ounce tube... **47¢**

**SEAFORTH After-Shave Lotion**... **51¢**

**43¢ PREP**  
Brushless Shave... **2; 53¢**

**\$1.00 Old Spice Lotion**  
Early American 4 1/4 ounces... **79¢**

**WILLIAMS LUXURY Shave Cream**. Double size... **44¢**

**20 BLUE BLADES**  
Gillette. Dispenser pack... **98¢**

**SILVER STAR BLADES**  
Whiz-Pak dispenser of 10... **49¢**

**50¢ MOLLE**  
Shave Cream. Large... **43¢**

**LANTEN A.P.C. TABLETS**  
Tube of 12... **25¢**

**Effervescent BROMO-SELTZER**  
Regular size... **57¢**

**PASTEETH DENTURE POWDER**  
Medium size... **54¢**

**WALGREEN'S FINEST ASPIRIN**  
Bottle of 100... **43¢**

**WILDROOT CREAM OIL**  
8-ounce... **79¢**

## MOTHER'S DAY Gift Suggestions

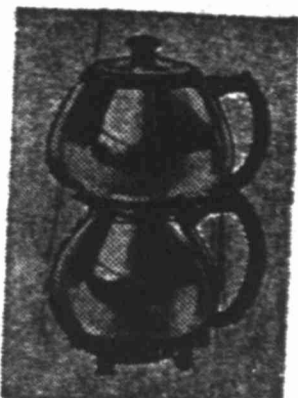

**Sunbeam Coffee Maker**  
**31.50**

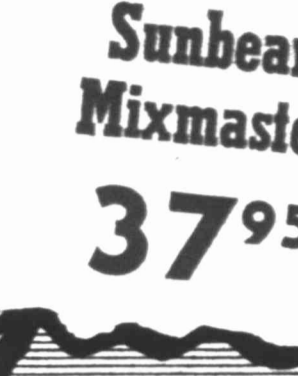

**Sunbeam Mixmaster**  
**37.95**



Popular Brands  
**Cigarettes**  
Carton **1.79**



Straight-Line  
**Pepsodent Tooth Brush**  
**49¢**



**PRELL Shampoo Duo**  
49¢ size given FREE with the 79¢ size both only... **79¢**

**ALL 3 FOR 1.33**

- SIX Midget SPIN Curlers
- Wave Lotion
- Creme Shampoo

**New TONI Refill**  
With Midget SPIN Curlers  
Enjoy perfect neckline curls—easier, faster with NEW Curlers.  
All 3 For... **1.33**

## BEST BUYS in BABY NEEDS

**Complete Unit EVENFLO NURSERS**  
4 or 8-oz. bottles... **17¢**

**New, Improved Johnson's Baby Lotion**  
5-ounce bottle... **39¢**

**Complete Variety! HEINZ Baby Foods**  
Save 10%! **3 for 21¢**

**Pure CONTI Castile Soap**  
Stock up... **2; 29¢**

**SURGICAL COTTON**  
2-oz. roll. Reg. 27¢... **23¢**

**39¢ CRIB SHEETING**  
"Tidee" 18x27-in... **29¢**



**G. E. Automatic IRON**  
Light — 4 1/2 lbs. **7.49**



**Sunbeam Pop Up Toaster**  
**21.45**



**\$4.95 Value!**  
**G. E. Kitchenette Electric Clock**  
Easy-to-read, forward tilted plastic case. Red or White Plus Fed. Tax **2.49**

**70¢ SAL HEPATICA**  
6-ounce Bottle **57¢**

**50¢ Lavis**  
**39¢**

**\$1.33 Lilly Homicebrin**  
**81¢**

## COUPON

**25¢ Pal Double Edge Blades**  
**15¢**  
With coupon

# Total Of 29 New Wildcats Staked In Midland District

Most activity in the Midland district increased the past week, as is shown by records of the oil and gas division of the Railroad Commission of Texas. Twenty-nine wildcat locations were staked.

Total of 113 new projects were staked the past week as compared to 59 the preceding week. In Kent County received ten new projects. Scurry County reported new ventures and Sterling County reported three. Two new

wildcat locations were listed in Pecora County. The remaining prospectors were distributed one each to Borden, Cottle, Crockett, Ector, Garza, King, Lynn, Reeves and Yoakum Counties.

Two new sites were made in each of Borden, Crane, Hockley and Ward Counties.

**More people use Morton's**

Plain Iodized Vegetable Juice

**MORTON SALT**

When it rains it pours

Magnolia No. 8-G Cowden, 1,953 feet from east and 660 feet from north lines of section 5, block A-55, psi survey, rotary, 6,300 feet depth, Dollahide-Devonian field, starting immediately.

Amended: Magnolia No. 1-DD-F Cowden, 550 feet from west and 660 feet from south lines of northwest quarter of southwest quarter of section 22, block A-23, psi survey, rotary, 10,200 feet depth, Dollahide field, starting at once to deepen.

Amended: Magnolia No. 1-DD-F Cowden, 550 feet from west and 660 feet from south lines of northwest quarter of southwest quarter of section 22, block A-23, psi survey, rotary, 10,200 feet depth, Dollahide field, starting at once to deepen.

Amended: Magnolia No. 1-DD-F Cowden, 550 feet from west and 660 feet from south lines of northwest quarter of southwest quarter of section 22, block A-23, psi survey, rotary, 10,200 feet depth, Dollahide field, starting at once to deepen.

Amended: Magnolia No. 1-DD-F Cowden, 550 feet from west and 660 feet from south lines of northwest quarter of southwest quarter of section 22, block A-23, psi survey, rotary, 10,200 feet depth, Dollahide field, starting at once to deepen.

Amended: Magnolia No. 1-DD-F Cowden, 550 feet from west and 660 feet from south lines of northwest quarter of southwest quarter of section 22, block A-23, psi survey, rotary, 10,200 feet depth, Dollahide field, starting at once to deepen.

Flint, A-262, rotary, 6,000 feet depth, wildcat, starting at once.

Amended: Flint No. 170-T W. N. Waddell, et al, 2,111 feet from south and 550 feet from west lines of section 17, block A, H&T rotary, 4,350 feet depth, Sand Hill-Tuba field, starting at once.

Amended: Flint No. 170-T W. N. Waddell, et al, 2,111 feet from south and 550 feet from west lines of section 17, block A, H&T rotary, 4,350 feet depth, Sand Hill-Tuba field, starting at once.

Amended: Flint No. 170-T W. N. Waddell, et al, 2,111 feet from south and 550 feet from west lines of section 17, block A, H&T rotary, 4,350 feet depth, Sand Hill-Tuba field, starting at once.

Amended: Flint No. 170-T W. N. Waddell, et al, 2,111 feet from south and 550 feet from west lines of section 17, block A, H&T rotary, 4,350 feet depth, Sand Hill-Tuba field, starting at once.

Amended: Flint No. 170-T W. N. Waddell, et al, 2,111 feet from south and 550 feet from west lines of section 17, block A, H&T rotary, 4,350 feet depth, Sand Hill-Tuba field, starting at once.

George R. Brown No. 5 G. W. Bassinger, 531.9 feet from north and 229.2 feet from west lines of section 4, block D-12, D&SE survey, rotary, 3,800 feet depth, Buenos field, starting immediately.

Amended: George R. Brown No. 5 G. W. Bassinger, 531.9 feet from north and 229.2 feet from west lines of section 4, block D-12, D&SE survey, rotary, 3,800 feet depth, Buenos field, starting immediately.

Amended: George R. Brown No. 5 G. W. Bassinger, 531.9 feet from north and 229.2 feet from west lines of section 4, block D-12, D&SE survey, rotary, 3,800 feet depth, Buenos field, starting immediately.

Amended: George R. Brown No. 5 G. W. Bassinger, 531.9 feet from north and 229.2 feet from west lines of section 4, block D-12, D&SE survey, rotary, 3,800 feet depth, Buenos field, starting immediately.

Amended: George R. Brown No. 5 G. W. Bassinger, 531.9 feet from north and 229.2 feet from west lines of section 4, block D-12, D&SE survey, rotary, 3,800 feet depth, Buenos field, starting immediately.

Amended: George R. Brown No. 5 G. W. Bassinger, 531.9 feet from north and 229.2 feet from west lines of section 4, block D-12, D&SE survey, rotary, 3,800 feet depth, Buenos field, starting immediately.

Amended: George R. Brown No. 5 G. W. Bassinger, 531.9 feet from north and 229.2 feet from west lines of section 4, block D-12, D&SE survey, rotary, 3,800 feet depth, Buenos field, starting immediately.

Amended: George R. Brown No. 5 G. W. Bassinger, 531.9 feet from north and 229.2 feet from west lines of section 4, block D-12, D&SE survey, rotary, 3,800 feet depth, Buenos field, starting immediately.

Amended: George R. Brown No. 5 G. W. Bassinger, 531.9 feet from north and 229.2 feet from west lines of section 4, block D-12, D&SE survey, rotary, 3,800 feet depth, Buenos field, starting immediately.

Amended: George R. Brown No. 5 G. W. Bassinger, 531.9 feet from north and 229.2 feet from west lines of section 4, block D-12, D&SE survey, rotary, 3,800 feet depth, Buenos field, starting immediately.

Amended: George R. Brown No. 5 G. W. Bassinger, 531.9 feet from north and 229.2 feet from west lines of section 4, block D-12, D&SE survey, rotary, 3,800 feet depth, Buenos field, starting immediately.

Amended: George R. Brown No. 5 G. W. Bassinger, 531.9 feet from north and 229.2 feet from west lines of section 4, block D-12, D&SE survey, rotary, 3,800 feet depth, Buenos field, starting immediately.

**New!**

A Margarine that really Tastes Like Natural Spreads

**Sensational Food Discovery**

Aluminum Foil Wrapped  
Yellow Pound Prints  
Vitamin A 15,000 I.U. units in each pound

**ARMOUR CLOVERBLOOM '99' OLEOMARGARINE**

**IT'S CHURNED IT'S BETTER**

NEW Armour Process gives ...

**CLOVERBLOOM "99"**

that Expensive Flavor at a Thrifty Price!

If your family demands that expensive natural spread, but you begrudge the price... Cloverbloom "99" is your wish come true. This new food discovery will win instant approval at your table... especially from husbands who insist on the finest.

Cloverbloom "99" is a perfect duplication of the more expensive natural yellow spread, both in taste and in texture. It costs a few pennies more than ordinary margarine... yet is cheaper than the natural yellow spread your taste will tell you it is.

By law, we must label this new discovery oleo-margarine, but no other margarine has ever had the sweet, fresh melt-in-your-mouth flavor of Cloverbloom "99". Armour scientists, after years of research, have created a new process that gives Cloverbloom "99" this natural flavor you've never tasted in a margarine before.

Cloverbloom "99" is churned the natural way... just like the more expensive yellow spread. That's one secret of its wonderful taste and texture.

This exclusive new Cloverbloom "99" process is so different from ordinary margarine making, we've built an entirely new plant in Texas to produce Cloverbloom "99" for you.

Be first in your neighborhood to serve this new spread discovery. We are so firmly convinced that you'll prefer Cloverbloom "99" we will offer Double Your Money Back if you aren't completely satisfied. Hurry to your store today, and get a pound of Cloverbloom "99".

Also Available Uncolored

**DOUBLE MONEY BACK GUARANTEE**

If you are not completely satisfied with this brand new spread, returns the unopened portion to your grocer and he will refund double the purchase price.

— ARMOUR AND COMPANY

**THE BEST AND NOTHING BUT THE BEST IS LABELED ARMOUR**

**Accounting**

Always in Demand

Accounting is a vocation offering opportunity in all businesses, in good, or adverse times. To train for Accounting at this recognized school, is to prepare yourself for recognition as QUALIFIED IN Accountancy.

NEW CLASSES STARTING MAY 1

**Hine Business College**  
706 W. Ohio Phone 945

---

**Thrifty BUYS**

Lettuce Head	10c
Fresh Corn Ear	5c
Fresh Blackeyed Peas Pound	19c
Sunkist Lemons Pound	15c
Miracle Whip Salad Dressing—Pint	29c
Tide Large Size	25c
Country Roll Butter Wilson's—Pound	59c
Jello Any Flavor	2 Boxes 15c
Crisco 3 Pounds	79c
Folger's Coffee Pound	79c
Mountain View Water	79c
Coca-Cola Carton of Six	20c
Bacon Sliced Peyton's—Pound	49c
Chuck Roast Pound	59c
Cured Ham Half or Whole—Pound	59c
HAMBURGER MEAT BOLOGNA SHORT RIBS SAUSAGE BACON SQUARES	Lb. 35c
Pork Chops End Cut—Pound	47c

FREE DELIVERY

**H & H FOOD STORE**  
605 W. TEXAS PHONE 238

---

**New Low Prices Now In Effect**

SEAT COVERS MADE TO YOUR ORDER

Everything for the Auto Trim: Seat Covers. Upholstery. Plastic. Cotton: Carpet Mats. Head Lining. Wind Lace. Weather Strip. Art Leather. Sport Tops. Wool. Mohair. Fiber Commercial Trucks etc.

116 E. WALL (Rear)

**MILLER-BROS**  
PHONE 774 MIDLAND

**Lawyers Operate Hamburg Streetcars**

CHICAGO (AP)—Hamburg's traffic courts slightly were understaffed recently. This was because 30 judges, prosecutors and lawyers were driving streetcars through the city's streets. The idea was to give the judges and prosecutors in the traffic courts a chance to see the "other side" of the cases coming up for trial before them.

Afterwards, one judge confessed he considered himself standing with one foot in jail half the time he was driving. The 20 came through the experiment with a clean record. They only had two "small" accidents, officials of the Hamburg Streetcar Company said.

**SCOUTS HAVE BLIND LEADER**

CHICAGO (AP)—Fourteen boys recently were sworn into Troop 300 of the Boy Scouts of America. Fred Bolotin, active in scout work for 25 years, administered the oath. He didn't see the lads and they didn't see him. All are blind.

**COINS NEVER STRUCK**

Although Congress authorized the secretary of the treasury to mint three-cent pieces during World War II, no coins of that denomination were struck off.

**DOUBLE YOUR MONEY BACK IF NOT DELIGHTED**

Soft Strong White Economical

**WHITE SWAN COFFEE**

—tastes best!

you like coffee? "takes less—"

**SO RICH good coffee?**

**SO MELLOW really good coffee?**

**SO FRAGRANT**

**WHITE SWAN COFFEE**

—tastes best!

**Grocery List Tempters...**

...are in abundance at Snowwhite! Choose from a group of cakes, pies, pastries and breads baked fresh daily in Snowwhite's gleaming ovens! Come in and SEE your purchase come from the oven!

**STRAWBERRY CHIFFON CAKE**

Fresh strawberries blended into a wonderfully tender chiffon cake and covered with a tasty strawberry icing. You'll enjoy every delicious crumb!

**65c**

**Coconut - Orange Layer Cake**

Moist coconut and tasty orange made into a delicious two-layer cake and covered with appetizing almond crunch! An ideal dessert!

**60c**

**Cherry Fruit Pie**

Tender, tart cherries completely filling a flaky pie crust. The No. 1 dessert on the appetite parade.

**55c**

**Banana Cream Pie**

Fresh, firm bananas and creamy custard topped with fluffy meringue.

**55c**

**Breakfast Rolls!**

A wonderful assortment of Danish pastry that makes breakfast one of the easiest and most delicious meals of the day!

**50c dozen**

**Hot Dog Buns and Hamburger Buns**

Let Snowwhite help make that picnic or outing a success with buns baked right!

**30c dozen**

**Cream Horns**

Crisp, flaky horns filled to the brim with creamy rich goodness. A meal within itself! A wonderful energy - building creation!

**2 for 15c**

**Mother's Day Cake**

Give Mother a treat Mother's Day by ordering HER a cake especially for her! She'll appreciate and enjoy it!

**Snowwhite BAKERY**

105 N. Pecos St. Phone 2910

**Dollar Sale**

# FURR'S

**Fruit Cocktail** FOOD CLUB, IN HEAVY SYRUP—NO. 2 1/2 CAN 4 for ... **\$1.00**



**FOOD CLUB PEACHES**  
Sliced or Halves, in Heavy Syrup; No. 2 1/2 Can . . . . . 5 for **\$1.00**

**GREEN BEANS** Oregon Trail Whole, Asparagus Pack No. 2 Can 4 for \$1.00  
**VIENNA SAUSAGE** Hostess Can 10¢

**OLEO**  
Top Spread Pound 19¢

**ORANGE JUICE**  
Tropic Gold 46 Oz. Can 29¢

**— Frozen Foods —**

Hampshire Frozen  
**Orange Juice** 6 Oz. Can 23¢  
**Blackberries** Top Frost, in heavy syrup, 16 oz. pkg 33¢  
**Raspberries** Red Top Frost, in heavy syrup, 18 oz. 45¢  
**Asparagus Spears** Top Frost All Green, pkg. 49¢  
**Corn on Cob** Top Frost, Pkg. 29¢  
**Cod** Lb. Pkg. 45¢ **Scallops** 16 Oz. Pkg. 83¢

**CHERRIES** Sour Red Pitted No. 2 Can 5 for **\$1.00**

**TOMATO JUICE** Food Club 46 Oz. Can 4 for \$1.00 **HOMINY** Stilwell No. 2 Can 12 for \$1.00

**Baby Limas** Dorman No. 2 Can 8 for \$1.00

**LOGANBERRIES** Food Club, In Heavy Syrup No. 2 Can 4 for \$1.00

**CORN** RED PENNANT, CREAM STYLE GOLDEN—NO. 2 CAN 10 for . . . . . **\$1.00**

**Mustard Greens** (or Turnip) Elna 10 No. 2 Cans \$1.00  
**Blackeye Peas** Dorman Shelled 10 Tall Cans \$1.00  
**Beans & Potatoes** Dorman 7 No. 2 Cans \$1.00  
**Pork & Beans** Dorman 12 16 Oz. Cans \$1.00  
**Corn** Hunt's Whole Kernel No. 1 Can 10 for \$1.00  
**Corn** Food Club Cream Style No. 1 Can 10 for \$1.00  
**Potted Meat** Libby's 1/4 Can 12 for \$1.00  
**Green Beans** Elna Cut No. 2 Can 8 for \$1.00  
**Pinto Beans** Dorman No. 300 Can 10 for \$1.00  
**Treet** Armour's 12 Oz. Can 39¢  
**Pickles** Heinz Fresh Cukes Pint 25¢  
**Dog Food** Dog Club Tall Cans 10 \$1.00  
**Pickles** Heinz Dill 25 Oz. Jar 29¢  
**Tuna** Fish, Tuxedo Grated 4 Cans For \$1.00  
**Beets** Food Club Sliced 8 Cans For \$1.00  
**Coconut** Baker's Shredded 4 Oz. Pkg. 15¢  
**Hershey** Miniatures 6 Oz. Pkg. 25¢  
**Tide or Vel** Large Box 26¢

**— Drugs —**

**TOOTH PASTE**  
**Colgate** 50c Value 29¢  
**SHAMPOO**  
**Modart** Full Pound 98¢  
**NOSE DROPS**  
**Rhinall** 75c Value 59¢  
**HAND CREAM**  
**Woodbury** Lanolin Rich, 50c 25¢  
**Hadacol** \$1.25 Value 98¢  
**Aqua Velva** \$1.00 Value 89¢

**Corn** Food Club Fancy Cream Style White No. 303 Can 7 for \$1.00

**DROMEDARY SALE!**

**Devil's Food Mix** 4 Oz. Shredded Coconut Both For 32¢  
**Palmolive** Reg. Bar 7 1/2¢ Bath Bar 11¢  
**Ajax** Pkg. 12¢ **Cashmere** Bouquet, Bar. 7 1/2¢  
**Fab** Large Pkg. 25¢ **Super Suds** Large Pkg. 25¢  
**Crystal White** Giant Bar 7 1/2¢  
**Old Dutch** Can 12¢ **Dial Soap** 2 for 37¢  
**Aerowax** Pint 29¢ **Glim** Jar 31¢

**Blackeye Peas** Fresh Pound 10¢  
**Carrots** Garden Fresh Texas Bunch 5¢  
**Red Potatoes** U. S. No. 1 10 Pounds 49¢  
**Apples** Delicious Pound 17¢  
**Oranges** Florida Pound 9¢  
**Grapefruit** Marsh Seedless Pound 9¢



**Hams** Half or Whole; Lb. 53¢

**PORK ROAST** Shoulder Pound 39¢  
**PORK LIVER** Fresh Sliced Pound 19¢  
**CHEESE** Longhorn Pound 39¢  
**BACON** Cudahy's Puritan Pound 43¢ Money's Worth Pound 39¢

**ROAST**

Choice Chuck

Lb. **53¢**

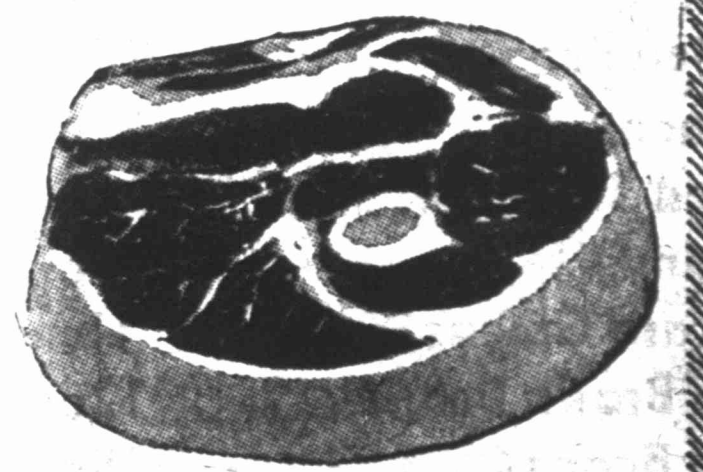

Van Camp's  
**PORK  
and  
BEANS**

No. 300 tin

**9**  
cans for  
**\$1.00**



**SAFEWAY'S**

We Reserve The Right To Limit  
Quantities. No Sales To Dealers.

<b>Peaches</b>	Highway, In Syrup	<b>5</b>	for	<b>\$1.00</b>
<b>Pears</b>	Cal Top	<b>4</b>	for	<b>\$1.00</b>
<b>Tomatoes</b>	Gardenside	<b>10</b>	for	<b>\$1.00</b>
<b>Fancy Peas</b>	Sugarbelle	<b>7</b>	for	<b>\$1.00</b>
	No. 2 1/2 tin			
	No. 2 tin			
	No. 303 tin			

<b>JELLO</b>	15	for	<b>\$1.00</b>
<small>All Flavors — Package</small>			
<b>BABY FOOD</b>	13	for	<b>\$1.00</b>
<small>Gerber's Fruits and Vegetables—4 1/2 oz. tin</small>			
<b>Potted Meat</b>	13	for	<b>\$1.00</b>
<small>Libby's — No. 1 1/4 tin</small>			
<b>Tomato Soup</b>	10	for	<b>\$1.00</b>
<small>Campbell's — No. 1 tin</small>			
<b>Wrisley Soaps</b>	20	for	<b>\$1.00</b>
<small>Packed 10 bars in plastic bag</small>			
<b>DOG FOOD</b>	16	for	<b>\$1.00</b>
<small>Top Kick — Tall tin</small>			
<b>LIMA BEANS</b>	10	for	<b>\$1.00</b>
<small>Mountain Pass Baby — No. 2 tin</small>			
<b>GOLDEN CORN</b>	9	for	<b>\$1.00</b>
<small>Highway Whole Kernel — 12 oz. tin</small>			
<b>PINEAPPLE</b>	4	for	<b>\$1.00</b>
<small>Dole or Libby Crushed — No. 2 tin</small>			

<b>Apricots</b>	Valley Gold Whole Unpeeled	23c	<b>Grape Jelly</b>	Welch's	21c	<b>Sardines</b>	Starboat in Tomato Sauce	18c
<b>Peaches</b>	Libby's Finest	26c	<b>Currant Jelly</b>	Welch's	26c	<b>Tuna</b>	Torpedo Salad Pack	35c
<b>Peas</b>	Libby's De Luxe	17c	<b>Strawberry Preserves</b>	Empress	32c	<b>Salmon</b>	Dutch Harbor Red	69c
<b>Fruit Cocktail</b>	Libby's Finest	21c	<b>Peach Preserves</b>	Welch's	27c	<b>Fancy Sardines</b>	Bluewater in Olive Oil	15c
<b>Apple Sauce</b>	Lake Mead Fancy	18c	<b>Apple Butter</b>	Musselman's	15c	<b>Jell Well</b>	Puddings and Gelatin Desserts	6c
<b>Apple Juice</b>	West Fair	27c	<b>Apple Jelly</b>	Musselman's	34c	<b>Frostee</b>	Ice Cream Mix	14c
<b>Orange Juice</b>	Old South	16c	<b>Honey</b>	Sioux Bee, Extracted	29c	<b>Tapioca</b>	Minute	18c
<b>Tomato Juice</b>	Full O'Gold Sweetened	43c	<b>Syrup</b>	Open Kettle Ribbon Cane	43c	<b>Chicken Soup</b>	Campbell's	17c
<b>Blended Juice</b>	Taste Tells	23c	<b>Karo</b>	Blue Label Syrup	55c	<b>Vegetable Soup</b>	Campbell's	14c
<b>Grape Juice</b>	Blend O'Gold	44c	<b>Peanut Butter</b>	Real Roast	33c	<b>Vinegar</b>	Old Mill Cider	23c
<b>Pumpkin</b>	Church's	44c	<b>Peter Pan</b>	Creamy or Crunchy Peanut	35c	<b>Salt</b>	Morton's Iodized or Plain	9c
<b>Green Beans</b>	Libby's	12c	<b>Cascade</b>	Salad Dressing	51c	<b>Fresh Yeast</b>	Fleischmann's	13c
<b>Whole Beets</b>	St. Elmo French Style	18c	<b>Miracle Whip</b>	Salad Dressing	35c	<b>Baking Powder</b>	Calumet	22c
<b>Sliced Carrots</b>	Libby's Fancy 10 Count	19c	<b>Sandwich Spread</b>	Lunch Box	57c	<b>Vanilla</b>	Westag Imitation	17c
<b>Peas and Carrots</b>	Del Monte	15c	<b>Mayonnaise</b>	Nu Made	23c	<b>Black Pepper</b>	Schilling's	33c
<b>Blackeyed Peas</b>	Libby's	19c	<b>French Dressing</b>	Kraft or Miracle	22c	<b>Gro-Pup</b>	Ribbon Dog Food	35c
<b>Garden Peas</b>	S & S	15c	<b>Catsup</b>	Taste Tells	18c	<b>Puss 'N Boots</b>	Cat Food	13c
<b>Spinach</b>	Libby's	20c	<b>Tomato Sauce</b>	Libby's	8c	<b>Ideal</b>	Dog Food	13c
<b>Peeled Tomatoes</b>	Gardenside	12c	<b>Ripe Olives</b>	Ebony Mammoth	34c	<b>Bleach</b>	White Magic	15c
<b>Tomato</b>	Libby's Finest	22c	<b>Stuffed Olives</b>	Libby's	31c	<b>Clothes Pins</b>	Diamond	18c
<b>Mustard Greens</b>	Van Camp's	12c	<b>Dill Pickles</b>	American	25c	<b>Cook Kill</b>	Insect Spray	69c
<b>Deep Brown Beans</b>	Staff O'Life	11c	<b>Sweet Pickles</b>	American	39c	<b>Alamo Lye</b>	13 oz. tin	14c
<b> Pinto Beans</b>	Libby's	12c	<b>Sweet Gherkins</b>	Rainbo	33c	<b>Brillo Cleanser</b>	Package	11c
<b>Paghetti</b>	Mountain Pass	15c	<b>Vienna Sausage</b>	Libby's	18c	<b>Babo</b>	Household Cleanser	12c
<b>Macaroni</b>	Franco American	15c	<b>Lunch Tongue</b>	Cudahy	31c	<b>Dish Cloths</b>	Kitchen Maid	19c
<b>Tomatoes</b>	Franco American	18c	<b>Corned Beef Hash</b>	Libby's	35c	<b>Brooms</b>	Budget Brand	75c
<b>Beef Stew</b>	Derby's	22c	<b>Corned Beef</b>	Libby's	47c	<b>Light Globes</b>	G-E Mazda, 25-40-60 Watt	13c
	Austek	31c	<b>Spam</b>	Luncheon Meat	44c	<b>Wax Paste</b>	Aero	39c

**TOMATOES**

Pound . . . . 24c

<b>APPLES</b>	12c
<small>Winesap, All Purpose; Pound . . . .</small>	
<b>GRAPEFRUIT</b>	12c
<small>White; Pound . . . .</small>	
<b>ORANGES</b>	49c
<small>Florida Juicers; 5 pound bag . . . .</small>	
<b>ASPARAGUS</b>	14c
<small>Young, Tender; Pound . . . .</small>	
<b>LETTUCE</b>	14c
<small>Firm Green Heads; Pound . . . .</small>	
<b>POTATOES</b>	49c
<small>Red McClures; 10 pound bag . . . .</small>	
<b>Y A M S</b>	14c
<small>East Texas; Pound . . . .</small>	



# MAY SAVINGS

MORE POWER TO YOUR DOLLAR!

These are dollar days at Safeway with the dollar sign marking special savings on many favorite foods. We're offering these big values to give you an idea how far your food money goes at Safeway. It's a good time for you to stock up and SAVE!

# BUYS AT SAFEWAY

**SCOT TISSUE** Toilet Tissue Roll . . . . . **10** for **\$1<sup>00</sup>**

**CHERRIES** Honeybird R.S.P. No. 2 tin . . . . . **5** for **\$1<sup>00</sup>**

**FRESH EGGS** Breakfast Gem Grade A Large Dozen . . . . . **2** doz **\$1<sup>00</sup>**

**TIDE** Tide's In - Dirt's Out Large box . . . . . **5** for **\$1<sup>00</sup>**

**MILK** Cherub Tall tins . . . . . **10** for **\$1<sup>00</sup>**

**OLEO** Dalewood Uncolored 1 pound . . . . . **6** for **\$1<sup>00</sup>**

## YOUR CHOICE Green Beans

Val Tex or Apco Cut; No. 2 tin

## Green Peas

Gardenside; No. 303 tin

## Golden Corn

Gardenside Cream Style; No. 2 tin

**10**  
cans for  
**\$1<sup>00</sup>**

## YOUR CHOICE OF JUICES

### Pineapple Juice

Libby or Dole; No. 2 tin

**6** for . . . **\$1<sup>00</sup>**

### Tomato Juice

Sunny Down Fancy; 46 oz. tin

**4** for . . . **\$1<sup>00</sup>**

### Prune Juice

Heart's Delight; Quart

**4** for . . . **\$1<sup>00</sup>**

### Grapefruit Juice

Town House Natural; No. 2 tin

**6** for . . . **\$1<sup>00</sup>**

**VEL** Mar-Vel-Ous Suds Discovery Large Box . . . . . **25<sup>c</sup>**

**WHITE KING** Granulated Soap Large Box . . . . . **26<sup>c</sup>**

**LUX SOAP** Complexion Care Soap of the Stars Reg. Bars For . . . . . **2 15<sup>c</sup>**

**DREFT** Makes Dishes Shine Large Box . . . . . **25<sup>c</sup>**

**TREND** Cuts Dishwashing Time In Half Large Box . . . . . **19<sup>c</sup>**

**LUX SOAP** Complexion Care Soap of the Stars Bath Bar . . . . . **11<sup>c</sup>**

**SUPER SUDS** Granulated Soap Large Box . . . . . **26<sup>c</sup>**

**IVORY SOAP** Personal Size Bar . . . . . **6<sup>c</sup>**

**Royal Satin** Pure Vegetable Shortening 3 pound tin . . . . . **75c**

**Jewel** Vegetable Shortening 3 pound carton . . . . . **59c**

**Wesson Oil** For Better Tasting Salads Pint . . . . . **34c**

**Crackers** Busy Baker Salted 2 pound box . . . . . **49c**

**Grahams** Pirates Gold Graham Crackers 1 pound box . . . . . **29c**

**Ginger Snaps** Merchants 2 pound bag . . . . . **49c**

**Hydrox Cookies** Sunshine 7 1/2 oz. bag . . . . . **24c**

**Vanilla Wafers** Merchants Dixie 1 pound box . . . . . **27c**

**Cherrios** For Healthful Breakfast 7 oz. pkg. . . . . **16c**

**Shredded Wheat** Nabisco 12 oz. pkg. . . . . **17c**

**Cream of Wheat** Quick or Regular 28 oz. box . . . . . **30c**

**Quaker Oats** Quick or Regular 3 pound box . . . . . **35c**

**Results Guaranteed With This Flour—**

**Kitchen Craft** 10 pound bag . . . . . **79c**

**Harvest Blossom** All Purpose Flour—25 lb. bag . . . . . **1.83**

**Pancake Flour** Suzanna 3 1/2 pound bag . . . . . **36c**

**Biscuit Mix** Fleet Mix 40 oz. box . . . . . **42c**

**Swansdown** Cake Flour 44 oz. box . . . . . **39c**

**Corn Meal** Mammy Lou White 5 pound bag . . . . . **35c**

**Carnation** Milk Tall tin . . . . . **11c**

**Pet** Milk Tall tin . . . . . **11c**

**Airway Coffee** Whole Bean, Ground Fresh—1 lb. pkg. . . . . **67c**

**Nob Hill Coffee** Blended—Ground When You Buy 1 lb. pkg. . . . . **69c**

**Edwards Coffee** Drip or Regular Grind—1 lb. tin . . . . . **74c**

**Canterbury Tea** Orange Pekoe 4 oz. pkg. . . . . **28c**

**Prunes** Rosetta Extra Large 1 pound box . . . . . **26c**

**Raisins** Supreme Seedless 2 pound bag . . . . . **31c**

**Peaches** Del Monte 11 oz. box . . . . . **25c**

**Pinto Beans** Recleaned 5 pound bag . . . . . **53c**

**Blackeyed Peas** 2 pound bag . . . . . **46c**

**Cocoa** Hershey's 3 oz. box . . . . . **23c**

**Breeze** Cheese Food 2 pound box . . . . . **75c**

**American Cheese** Dutch Mill 2 pound loaf . . . . . **96c**

**Potato Chips** Red Seal 2 pound bag . . . . . **23c**

**Sugar** Cublets 2 pound box . . . . . **29c**

**Biscuits** Mary Ann, Ready To Cook 7 1/2 oz. pkg. . . . . **15c**

**Wax Paper** Kitchen Charm 125 foot roll . . . . . **23c**

**Paper Napkins** Zee Package of 80 . . . . . **15c**

**Paper Towels** Scot Roll . . . . . **18c**

**Paper Cups** For Cold Drinks Package . . . . . **12c**

Store Hours 8:30 a.m. to 7:00 p.m. Week Days—8:00 p.m. Saturdays.  
508 WEST WALL

## GOVERNMENT GRADED MEATS

No need to guess about meat quality—Safeway buys only top U.S. grades of beef, top grades of lamb, pork, and veal.

**Sliced Bacon** CORN KING Pound . . . . . **39<sup>c</sup>**

**Link Sausage** POPULAR BRANDS Pound . . . . . **52<sup>c</sup>**

**Fresh Fryers** GRADE A, DRESSED AND DRAWN Pound . . . . . **59<sup>c</sup>**

**Pork Chops** LEAN SLICES Pound . . . . . **45<sup>c</sup>**

**Sirloin Steak** PINBONE, U. S. Good Grade Mature Grained Beef Pound . . . . . **78<sup>c</sup>**

**U. S. Good Grade Mature Grained Beef**

**Round Steak** Pound . . . . . **85c**

**U. S. Good Grade Mature Grained Beef**

**Chuck Roast** Pound . . . . . **57c**

**85% Lean Beef, 15% Fat Added For Flavor**

**Ground Beef** Pound . . . . . **52c**

**Pork Roast** Tasty Shoulder Out Pure Pork 1 pound roll . . . . . **39c**

**Sausage** 1 pound roll . . . . . **33c**

**Smoked Picnics** Small Size, Short Shank, Lb. . . . . **35c**

**Boiled Ham** Sliced, First Grade . . . . . **89c**

**Wieners** Fresh, Skinless Pound . . . . . **42c**

**Whiting** Small Sea Trout Pound . . . . . **17<sup>c</sup>**

**Cheese** Longhorn, Full Cream Pound . . . . . **39<sup>c</sup>**

**Govt. Inspected—Fresh Good Eating**

**Beef Liver** Pound . . . . . **57<sup>c</sup>**

**Corned Beef** Delicious Kosher Style Pound . . . . . **87<sup>c</sup>**

# ARNEY GRAFA

REALTOR  
 HOMESITES  
 REAL ESTATE  
 Developer and Builder of  
**GRAFALAND**  
 Midland's Finest  
 Residential District  
 33 Leggett Bldg. Phone 106

## General Contractors

Building Materials  
 Commercial and Residential Work  
 Repairing and Rebuilding

## Mid-West Lumber Co.

JOE B. WRIGHT, Mgr.  
 302 W. N. Front Ph. 1106

# DUPONT PAINTS

We have a complete line of the Finest Building Materials and can supply your needs—regardless of how large or small.  
**J. C. Velvin Lumber Co.**  
 BUILDERS • DESIGNERS • LUMBER DEALERS  
 204 N. Fort Worth Phone 1534



**MIDLAND TRACTOR Company**  
 Genuine Tractor Parts  
 Ford Tractors...  
 Newborn Farm Equipment...  
 Berkeley Water Systems...  
 Rayne-Bowler Irrigation Pumps  
 301 SOUTH BAIRD PHONE 1688

## If It's Tile Work You Need, United Company Is Your Firm

One of the prime requisites in the selection of contractors for any type of work, says Bill Love, manager of the United Tile Company, is the qualification of the personnel and their familiarity with the particular line of work.  
 The United Tile Company operates on a policy that more is needed than quality merchandise for complete satisfaction and that is why only highly-trained and experienced personnel are employed.  
 The workmen employed by this firm represent a total of about 70 years in this particular line of work.  
 All material and labor are guaranteed. You can contract with United for the installation or do it yourself.  
 One of the featured items carried in stock is ceramic tile, and

the United workmen take especial pride in its installation. Among specialties stocked by the firm are adhesives of all types, decorative metal molding and many other items in addition to real tile, rubber tile, plastic tile and asphalt tile and linoleum.  
 The firm is one of the few in this section of Texas which installs acoustical ceilings and has performed several large acoustical jobs in Midland.  
 Love gladly will show installations made by the firm or provide testimonials of good installations.  
 The firm is located at 204 South Main Street and the telephone number is 3019.  
 An exceptionally large stock is carried with the purpose of providing a complete local service for tile and related products.

## Helbert & Helbert Absorb Sand And Gravel Business

Since acquiring the Colorado Sand and Gravel Company, Helbert and Helbert, Midland contracting firm, can furnish a service of washed sand and gravel in any amount for masonry and concrete work.  
 Delivery service is provided by Helbert and Helbert to any place in the Midland trade territory, and this does not limit amount.  
 Concrete work, pavement breaking and sandblasting for many years have been specialties of Helbert and Helbert and the firm has handled some of the largest contracts in the city.  
**Foundation Work**  
 Foundation work is another specialty of Helbert and Helbert. Should you desire to repair the old foundation of your residence or commercial building, the firm's experts will make it as good as new.  
 In the event the floor is not level, Helbert and Helbert will level the floor and pour a new foundation.

For any type of work in the concrete line, Helbert and Helbert can provide the expert workmen and the necessary equipment for any type of job.  
 Sandblasting is recommended by Helbert and Helbert as an effective method of cleaning the dirty surfaces of iron, steel, plaster stucco, brick, stone and all metals. Sandblasting especially is effective in removing paint, glaze, dirt and grease.  
 The office is located at 1900 South Colorado Street. For estimates or other information on the services performed by the firm you are asked to telephone No. 2520.  
 It is possible to measure weight so closely that the mark of a pencil on a piece of paper is easily weighed.

## Mother's Day Flowers At Quincy Belles



Prepared for a heavy demand for flowers on Mother's Day, Quincy Belles-Flowers, 305 West Illinois Street, offers a wide variety to suit all tastes on this special occasion. Roses in white, pink, yellow and red are featured, as well as carnations and gladiolus. The Pincocchio rose is another flower which is becoming increasingly popular for Mother's Day. Spring bouquets and potted plants, including hydrangeas in a wide variety of colors, fuchsias, caladiums and calceolarias are others. The telephone number is 154. Early Mother's Day orders now are being accepted. A special invitation is extended patrons to visit the new gift room which is operated in connection with the flower shop.

### FINISHED VOYAGE

Ferdinand Magellan did not circumnavigate the world. He sailed from Spain, around the tip of South America and into the Pacific, which he named, but he met death in the Philippines and his ship was navigated on around back to Spain by Sebastian del Cano.

### TWO-WAY STREAM

A small stream of water spurts from the bank of a railroad that is cut through the continental divide at Ridgecrest, N. C. The stream is split by a boulder, so that part of its water flows to the Atlantic Ocean and the rest to the Gulf of Mexico.

### AUTOMOTIVE HINT

If leaking of water into the cylinders of an automobile motor is suspected, the spark plugs should be removed in quick succession after running the engine until it is hot. Steam escaping from any cylinder will indicate a leak.

## McNeal Paint & Supply Co.

handles anything the house owner, paint contractor, painter or anyone would want in...  
 • PAINTS • WALLPAPER  
 • BRUSHES • LADDERS  
 • DROPCLOTHS • SUPPLIES  
 "Quality Paint for ANY Type Job"  
 509 South Loraine Phone 860

Specializing in  
**FHA, GI, AND CONVENTIONAL LOANS**  
 ON BOTH RESIDENTIAL AND COMMERCIAL PROPERTIES.  
**CHARLES R. ERVIN**  
 Successors to Sparks, Barron & Ervin  
 ABSTRACTS—GENERAL INSURANCE—REAL ESTATE  
 First National Bank Bldg. Phone 4765

**The FIRST NATIONAL BANK**  
 MIDLAND, TEXAS Since 1890  
 OVER 59 YEARS OF DEPENDABLE BANKING SERVICE  
 Total Capital Structure Investment Over \$1,100,000  
 "Member Federal Deposit Insurance Corporation"

**Midland Glass & Mirror Co.**  
 GLASS—MIRRORS—LAMPS  
 1611 West Wall Phone 282

**SHEPARD ROOFING & METAL CO.**  
 "REAL ROOFS"  
 Residential & Commercial Work  
 Sheet Metal of All Kinds Rock Wool Insulation  
 Phone 887 1811 West South Front St.

**ESCO ECONOMY SUPPLY CO.**  
 Plumbing & Heating Equipment  
 Wholesale Only to Your Master Plumber & Plumbing Contractors  
 PHONE 3591

**Better Quality Plumbing Co.**  
 F. H. JOBE, Manager  
 Plumbing Contractor, Water Heaters, Floor Furnaces, Expert Repair Work.  
 "Our customers are our best reference."  
 607 N. Weatherford — Call 116

**The Steak House**  
 "FINE FOOD — OPEN 24 HOURS"  
 611 West Wall Phone 9546

Buy **MEAD'S FINE BREAD**  
 It's Fresher-ized

*Quincy belles-flowers*  
 305 West Illinois  
 Phone 154

**Beauchamp Refrigeration Service**  
 Gibson Refrigerators — R.C.A. Radios — Apex Washers and Sweepers — Air Conditioning — Sales — Service  
 216 NORTH MAIN PHONE 604

**AUSTIN SHEET METAL WORKS**  
 Air Conditioning — Heating — Ventilating ESTIMATING — ENGINEERING  
 General Sheet Metal Contractors  
 2201 W. Wall Phone 2705

**Care and Consideration**  
**City Transfer and Storage**  
 313 South Baird  
 Phone 3391—Night Ph. 438-J  
 Gene Shelburne — Gene Shelburne, Jr.

**A. F. Gates Cabinet Shop**  
 We build furniture fixtures, cabinets, doors, windows, screens, to harmonize with your home or other buildings.  
 PHONE 1981 411 WEST KENTUCKY

**WEST ELECTRIC COMPANY**  
 Trouble Calls Our Specialty  
 CONTRACTING FIXTURES & SUPPLIES  
 3405 West Highway 80 Phone 3431

LET US SHOW YOU THE **Farmall Cub and Farmall Model C**  
 Two vegetable growing tractors that are giving excellent service and satisfaction. They both have fingertip Farmall Touch-Control—and matched, quick change multiple row implements.  
 Farming's a snap with two-way hydraulic implement control. Just ask about it... we'll be glad to explain how it saves not only your time but also your money.  
**Wes-Tex Equipment**  
 105 N. Ft. Worth COMPANY Phone 2468

**Number 1 MAJESTIC CLEANERS Number 2**  
 615 W. WALL PHONE 2847 U-SAN-O Moth Proof Cleaning At No Extra Cost! GOOD CLEANING DOESN'T COST—IT PAYS!  
 1409 N. BIG SPRING PHONE 290

## Economy Sells To Plumbers

There can be no doubt that plumbing supplies, purchased from the Economy Supply Company in Midland, will give superb service since the firm sells only to licensed master plumbers.  
 The policy of selling only to licensed master plumbers assures that Economy products will be installed according to the most rigid specifications to give longer life and maximum efficiency, according to Kenneth Tudor, manager of Economy Supply.  
 By dealing only with licensed master plumbers, the company has added immensely to the large volume of business which it handles in Midland and its trade territory, he adds.  
 For the plumber, Economy Supply Company stocks a complete line of pipe, fixtures and tools.  
**Well-Known Trade Names**  
 Trade names well-known to plumbers are featured by the firm. Among these are National cast iron plumbing fixtures and Abingdon commodes and bowls. Steel pipes and fittings are other items.  
 Lawson water heaters and John Zink floor furnaces also are handled by Economy.  
 In addition to managing the Midland firm, Tudor also covers a wide sales territory around Midland. This territory extends from Sweetwater to Pecos along U. S. Highway 80, as well as the areas around Big Lake, Barnhart and San Angelo to the south and Andrews and Seminole to the north.  
 The firm was established here June 1, 1948, by John Fogarty of Fort Worth. Other Economy outlets are located at Fort Worth, Lubbock, Houston and Bryan.  
 The telephone number is 3591.

**CHRYSLER AIRTEMP**  
 Year 'Round Air Conditioning  
 Affords the maximum in heating and cooling comfort.  
 Installation—Sales—Service  
**The Fitzgerald Company**  
 PHONE 3145  
 104 SO. COLORADO

**WILLIAMS Feed & Supply**  
 1403 East Highway 80 Phone 2011  
**FOR CHICKS 12% FASTER GROWTH ON NEW STARTENA CHECKER-ETTS**  
 Yes, Checker-Etts grew chicks 12% faster than last year's Startena in Purina Research tests. Give your chicks this FAST start.

**BENDIX ECONOMAT** **BENDIX Economat**  
 AUTOMATIC WASHER  
 The Washer That Couldn't Happen — At A Price You Won't Believe —  
**\$189<sup>95</sup>**  
 \$18.00 DOWN — 24 MONTHS TO PAY  
**WESTERN APPLIANCE, Inc.**  
 210 N. Colorado Phone 3035

# HI-D-HO

**MIDLAND CONCRETE Company**  
 Transit Mix Concrete  
 Washed Sand and Gravel  
 Mortar Sand and Roof Gravel  
 Phone 1521

PHONE 5 **ICE SOUTHERN**  
 310 S. MAIN

FOR A **CAB**  
 Call **50 FIVE-O**  
**Helbert & Helbert CONTRACTORS**  
 Concrete, Paving Breaking and Sand Blasting Work  
 All work guaranteed satisfactory  
 14 years in business in Midland.  
 1900 S. Colorado Ph. 2520

**Jimmie's Electric Shop**  
 "IF IT'S ELECTRICAL, WE DO IT"  
 We specialize in Motor Service for heavy oil field equipment and commercial motors, regardless of how large or small the units may be. Let us rebuild your equipment back to factory standards.  
 207 South Pecos Phone 1222

**Miles Hall Buick Company**  
 Have you driven the 1950 Dynaflo Buick? If not, you have missed a great deal that makes modern motoring a PLEASURE and not a TASK.  
 Call us for a demonstration in a car that is as comfortable to ride in as grandmother's rocking chair and as easy to drive as old Dobbin!  
**West Highway 80 Phone 4696**

**Plamor Lanes**  
 FINEST ALLEYS IN WEST TEXAS  
 COFFEE SHOP  
 Open 8 a.m. to 12 p.m.  
 11 North Weatherford

**PANNELL BROS.**  
 Ready-Mix Concrete, Sand & Gravel  
 Corner Pecos and West North Front  
 Phone 1797  
 MIDLAND, TEXAS

**MAYES ELECTRIC COMPANY**  
 Phone 186

**UNITED TILE CO.**  
 • Real Tile • Rubber Tile • Plastic Tile  
 • Asphalt Tile • Acoustical Tile Ceilings  
 All Material and Labor Guaranteed—You Can Install It or We Will  
 204 South Main Phone 3019

**COSDEN BAKER OIL Company**  
 OUR NEW "CAT CRACKED" PREMIUM GRADE GASOLINE will improve your MILEAGE, regardless of the KIND of car you drive!  
 Cosden Higher Octane Gasoline  
 Para-Fine Motor Oils  
 Veedol Motor Oils  
 United Tires and Tubes  
 See your local Cosden dealer for Quality Petroleum Products.  
 1409 E. Wall—Phone 42—2110 W. Wall

Crane News

CRANE — Mrs. Henry Plate and son, Henry, visited recently in Crane. A former resident of Crane, Mrs. Plate now resides in Bennett, Iowa. On their return trip, they plan to visit another son, Wilmer Plate, in Wichita Falls.

Mrs. J. L. Goble and Mrs. R. L. Bardin visited recently in Eunice, N. M., with Mrs. Sam Nolan and family.

The regular monthly meeting of the LLL Class of the First Baptist Church was to be held at 2 p.m. Thursday at the church.

Dr. E. S. James of Vernon is leading the gospel preaching at revival services being held at the First Baptist Church, Mr. and Mrs. Joe Trussell of Houston are assisting in the revival; Trussell leading the singing and Mrs. Trussell leading the services for young people. The Rev. H. D. Christian is pastor of the church.

Mary Ellen Goodwin and Raymond Paul Gardner recently underwent minor surgery at Crane Memorial Hospital.

Gene Russell Wimberly, three, is a medical patient in Crane Memorial Hospital.

Mrs. J. P. Davidson is a medical patient in Crane Memorial Hospital.

ICE CREAM SAUCE  
For a delicious ice cream sauce, mix a half cup each of butter or margarine and sugar; add a cup of cream and heat to boiling. Mix in some finely chopped preserved fruits and serve.

**MID-LAND FINANCE COMPANY**  
Loans on New & Late Model Cars  
J. H. Brock      A. C. Coswell  
We appreciate your business.  
201 E. Wall      Tel. 509

29 Wildcats Staked In Midland Area—

(Continued From Page Two)

5,200 feet depth, Abell-Silurian-Montoya field, starting at once.

W. M. Lyle No. 1-C W. L. Murphy, 40 feet from north and 15 feet from east lines of lot 9, block 24 in section 13, block 3, H&TC survey, rotary, 2,500 feet depth, Texas Cotton Industries-San Andres field, starting at once.

W. M. Lyle No. 1-B Montoya-Holguin, 10 feet from east and 60 feet from south lines of lot 19, block 20 in north quarter of north quarter of north quarter of section 13, block 3, H&TC survey, rotary, 2,500 feet depth, TCI-San Andres field, starting immediately.

W. M. Lyle No. 1-D Western Cotton Oil Company, 52 feet from north and 330 feet from west lines of south half of block 28 in west quarter of north quarter of north quarter of section 13, block 3, H&TC survey, rotary, 2,500 feet depth, TCI-San Andres field, starting in the near future.

W. M. Lyle No. 1-A Raymond Gavia, 40 feet from south and 15 feet from east lines of lot 1 of north quarter of north quarter of section 13, block 3, H&TC survey, rotary, 2,500 and 6,300 feet depths, TCI field, starting at once. To dually complete with San Andres and Waddell pays.

Amended: Magnolia No. 2-DD State Vollmar, 330 feet from west and north lines of lot 7, section 28, block 9, H&GN survey, rotary, 6,400 feet depth, Abell-Silurian-Montoya field, starting at once to deepen.

Neb-Tex Oil Company No. 2 Malicky, 1,002.3 feet from northwest and 1,901.5 feet from northeast lines of north quarter of west quarter of section 15, block 3, H&TC survey, cable, 2,500 feet depth, Malicky field, starting at once.

George Grigson (Los Angeles) No. 1 Edith Trees, 330 feet from east and 2,125 feet from north lines of section 48, block 8, H&GN survey, rotary, 3,000 feet depth, wildcat, starting at once.

Amended: Stanolind No. 9-B University, 780 feet from north and 610 feet from east lines of east half of northeast quarter of section 13, block 18, University survey, rotary, 8,800 feet depth, wildcat, starting at once.

Carl Engel (Bakersfield, Texas) No. 1 Westerman, 1,650 feet from east and 990 feet from south lines of section 2, block 604, GG&SP survey, cable, 2,500 feet depth, wildcat, starting at once.

Carson & Wimberly (Ft. Stockton) No. 2 Atkins & Keeney, 990 feet from northeast and southeast lines of section 54, block 10, H&GN survey, combination, 1,500 feet depth, Pecos Valley High Gravity field, starting at once.

Gulf No. 154-To I. G. Yates, 1,556 feet from west thence 1,485 feet north out of the northeast corner of section 103, TCRS survey, but in league 3, Runnels CSL survey, A-2, 169, cable, 550 feet depth, Toborg field, starting at once.

Gulf No. 153-To I. G. Yates, 2,475 feet from north and thence 467 feet east from northwest corner of section 104, TCRS survey, but in league 3, Runnels CSL survey, A-2, 169, cable, 500 feet depth, Toborg field, starting at once.

Skelly No. 3 May E. Fesmire, 2,045 feet from west and 2,000 feet from south lines of section 252, block 97, H&TC survey, rotary, 7,000 feet depth, Kelley field, starting at once.

Amended: Lion No. 5 Ohlenbusch, 506 feet from west and 2,000 feet from north lines of section 181, block 97, H&TC survey, rotary, 7,000 feet depth, Diamond M-Canyon field, starting at once.

Magnolia No. 2 K. N. Thrane, 660 feet from north and 677.1 feet from east lines of southwest quarter of section 338, block 97, H&TC survey, rotary, 6,900 feet depth, North Snyder field, starting immediately.

Magnolia No. 6 C. L. Noble, 660 feet from north and west lines of section 294, block 97, H&TC survey, rotary, 6,900 feet depth, Kelley field, starting in the near future.

Sun No. 3 H. Rosenberg, 467 feet from south and 1,850 feet from west lines of north half of section 185, block 97, H&TC survey, rotary, 6,850 feet depth, Diamond M field, starting in the near future.

D. D. Feldman No. 3-A Fuller, 467 feet from north and 607 feet from west lines of southeast quarter of section 651, block 97, H&TC survey, rotary, 7,000 feet depth, Cogdell field, starting immediately.

Sun No. 7 H. J. Brice, 2,178.2 feet from north and 2,987 feet from west lines of section 385, block 97, H&TC survey, rotary, 6,850 feet depth, North Snyder field, starting immediately.

Magnolia No. 1-B K. N. Thrane, 467 feet from north and east lines of northeast quarter of northeast quarter of section 338, block 97, H&TC survey, rotary, 6,900 feet depth, North Snyder field, starting in the near future.

Magnolia No. 2-B K. N. Thrane, 660 feet from west and 467 feet from south lines of northeast quarter of section 338, block 97, H&TC survey, rotary, 6,900 feet depth, North Snyder field, starting at once.

Amended: R. E. Smith No. 8-B C. V. Thompson, 660 feet from west and 1,890 feet from south lines of section 100, block 97, H&TC survey, rotary, 6,900 feet depth, North Snyder field, starting at once.

Amended: Magnolia No. 6 C. L. Noble, 660 feet from east and 1,938 feet from south lines of southwest quarter of section 294, block 97, H&TC survey, rotary, 6,900 feet depth, Kelley field, starting at once. Changed location.

Superior No. 2-180 C. T. McLaughlin, 660 feet from north and 1,890 feet from west lines of section 180, block 97, H&TC survey, rotary, 7,200 feet depth, Sharon Ridge-Canyon field, starting at once.

Superior No. 1-180 C. T. McLaughlin, 660 feet from north and east lines of section 180, block 97, H&TC survey, rotary, 7,200 feet

Frank B. Hadlock, et al (El Paso) No. 2 Unsicker, 1,650 feet from northwest and 2,310 feet from southwest lines of west quarter of section 25, block 10, H&GN survey, cable, 1,400 feet depth, Pecos Valley High Gravity field, starting in the near future.

Reeves County—  
Morris & Scherck, et al (San Angelo) No. 1 R. Hoels, 660 feet from north and east lines of section 58, block 13, H&GN survey, rotary, 5,500 feet depth, wildcat, starting at once.

Sourry County—  
Strouble No. 4 H. H. Eliand, 660 feet from south and east lines of section 146, block 25, H&TC survey, rotary, 7,000 feet depth, Diamond M field, starting at once.

D. D. Feldman No. 4 Fuller, 1,851 feet from south and 467 feet from east lines of section 708, block 97, H&TC survey, rotary, 7,500 feet depth, Cogdell field, starting at once.

Amended: Magnolia No. 1 Boyd Consolidated, 1,992 feet from east and 960 feet from south lines of section 214, block 97, H&TC survey, rotary, 7,000 feet depth, Diamond M field, starting at once.

Wilshire No. 1 A. B. Lee, 467 feet from north and east lines of section 291, block 97, H&TC survey, rotary, 8,000 feet depth, wildcat, starting immediately.

Wilshire No. 2 A. B. Lee, 467 feet from south and west lines of northeast quarter of north-east quarter of section 291, block 97, H&TC survey, rotary, 8,000 feet depth, wildcat, starting by September 1.

Wilshire No. 3 A. B. Lee, 467 feet from south and west lines of northeast quarter of section 291, block 97, H&TC survey, rotary, 8,000 feet depth, wildcat, starting by August 1.

Wilshire No. 4 A. B. Lee, 467 feet from north and west lines of northeast quarter of section 491, block 97, H&TC survey, rotary, 8,000 feet depth, wildcat, starting by September 1.

Tide Water No. 3 A. W. Buchanan, 467 feet from north and east lines of section 39, tract 33, Kirkland & Fields survey, rotary, 8,000 feet depth, Kelley field, starting at once.

S. B. Roberts (Abilene) No. 6 C. A. Williams, 1,650 feet from west and 990 feet from south lines of section 4, C. A. O'Keefe subdivision, block 1, J. P. Smith survey, cable, 1,800 feet depth, Sharon Ridge-1,700 field, starting immediately.

Amended: Standard No. 7 Tom C. Davis, et al unit, 660 feet from south and east lines of section 339, block 97, H&TC survey, rotary, 7,000 feet depth, North Snyder field, starting at once to re-drill.

Standard No. 1-6 Mrs. J. W. Brown, 2,421 feet from east and 660 feet from south lines of north half of section 392, block 97, H&TC survey, rotary, 7,000 feet depth, North Snyder field, starting at once.

Standard No. 4-7 Mrs. J. W. Brown, 660 feet from north and 660 feet from south lines of north half of section 441, block 97, H&TC survey, rotary, 7,000 feet depth, North Snyder field, starting at once.

Skelly No. 3 May E. Fesmire, 2,045 feet from west and 2,000 feet from south lines of section 252, block 97, H&TC survey, rotary, 7,000 feet depth, Kelley field, starting at once.

Amended: Lion No. 5 Ohlenbusch, 506 feet from west and 2,000 feet from north lines of section 181, block 97, H&TC survey, rotary, 7,000 feet depth, Diamond M-Canyon field, starting at once.

Magnolia No. 2 K. N. Thrane, 660 feet from north and 677.1 feet from east lines of southwest quarter of section 338, block 97, H&TC survey, rotary, 6,900 feet depth, North Snyder field, starting immediately.

Magnolia No. 6 C. L. Noble, 660 feet from north and west lines of section 294, block 97, H&TC survey, rotary, 6,900 feet depth, Kelley field, starting in the near future.

Sun No. 3 H. Rosenberg, 467 feet from south and 1,850 feet from west lines of north half of section 185, block 97, H&TC survey, rotary, 6,850 feet depth, Diamond M field, starting in the near future.

D. D. Feldman No. 3-A Fuller, 467 feet from north and 607 feet from west lines of southeast quarter of section 651, block 97, H&TC survey, rotary, 7,000 feet depth, Cogdell field, starting immediately.

Sun No. 7 H. J. Brice, 2,178.2 feet from north and 2,987 feet from west lines of section 385, block 97, H&TC survey, rotary, 6,850 feet depth, North Snyder field, starting immediately.

Magnolia No. 1-B K. N. Thrane, 467 feet from north and east lines of northeast quarter of northeast quarter of section 338, block 97, H&TC survey, rotary, 6,900 feet depth, North Snyder field, starting in the near future.

Magnolia No. 2-B K. N. Thrane, 660 feet from west and 467 feet from south lines of northeast quarter of section 338, block 97, H&TC survey, rotary, 6,900 feet depth, North Snyder field, starting at once.

Amended: R. E. Smith No. 8-B C. V. Thompson, 660 feet from west and 1,890 feet from south lines of section 100, block 97, H&TC survey, rotary, 6,900 feet depth, North Snyder field, starting at once.

Amended: Magnolia No. 6 C. L. Noble, 660 feet from east and 1,938 feet from south lines of southwest quarter of section 294, block 97, H&TC survey, rotary, 6,900 feet depth, Kelley field, starting at once. Changed location.

Superior No. 2-180 C. T. McLaughlin, 660 feet from north and 1,890 feet from west lines of section 180, block 97, H&TC survey, rotary, 7,200 feet depth, Sharon Ridge-Canyon field, starting at once.

Superior No. 1-180 C. T. McLaughlin, 660 feet from north and east lines of section 180, block 97, H&TC survey, rotary, 7,200 feet

“Appreciation” Specials

For  
Thursday-Friday-Saturday

We offer these specials in appreciation of the fine reception we received upon opening Brooks Grocery & Market No. 2 last week.



BROOKS GROCERY & MARKET NO. 2, Andrews Highway at Michigan Ave. Hours: 7:00 a.m. 'til 9:00 p.m.

Special Prices Good At All Brooks Stores

<b>FLOUR</b>	LIGHT CRUST	<b>\$1.59</b>
	25-Lb. Bag	
<b>YELLOW ONIONS</b>	New Crop—Pound	30¢
<b>Cherries</b>	Crystal—Pie No. 2 Can	25c
<b>Rice</b>	River Brand 2-Lb. Box	27¢
<b>Sardines</b>	American Flat Tin	9c
<b>Corn</b>	Manarch, Vacuum Pack, Whole Kernel, 12-Oz.	15¢
<b>Fresh Blackeyed Peas</b>	Kimbell's No. 300 Can	10¢
<b>Fresh CORN</b>	Ear	5¢
<b>Cabbage</b>	Pound	3¢
<b>Lean Pork</b>	Pound	49¢
<b>CHOPS</b>	Pound	49¢
<b>FRYERS</b>	Pound	98¢
<b>Short RIBS</b>	Pound	23¢
<b>CHEESE</b>	Pound	43¢
<b>Chuck ROAST</b>	Pound	47¢
<b>Fresh Ground Hamburger</b>	Pound	39¢

VARIETY STORE SPECIALS

<b>Boys' Colored T-Shirts</b>	59c Value—Now 79¢
<b>Western Painted Silk Scarfs</b>	\$1.49 Val. Special at—
<b>20-Pc. Fiesta Ware</b>	\$6.49 Value Special at— \$4.95

For Free Delivery Service, Phone 867

**BROOKS STORES**

PAUL BROOKS, OWNER  
We Reserve The Right To Limit Quantities  
BROOKS GROCERY & MARKET NO 1—120 South Main Street  
BROOKS GROCERY & MARKET NO. 2—Andrews Highway at Mich. Ave.  
BROOKS VARIETY STORE—118 South Main Street

TAKE YOUR HANDS OUT OF ACIDS!

USE MAGIC PINE-SOL FOR DAY-TO-DAY CLEANING, LAUNDERING, DISINFECTING

Ladies, don't clean with skin-irritating acids any more. Do your day-to-day cleaning and laundering with PINE-SOL—the amazing new non-caustic, non-acid disinfectant and cleaner!

Just four to six tablespoons of PINE-SOL added to water cleans bathroom and kitchen floors, sinks, woodwork, quick as a wink. One-half cup added to mild suds safely washes rayon, nylons, woollens—everything. Absolutely guaranteed to contain no acids. Get PINE-SOL, at leading grocery, drug or department stores.

**PINE-SOL**

FOR DAY-TO-DAY CLEANING, DISINFECTING, DEODORIZING  
— GUARANTEED TO CONTAIN NO ACIDS

QUALITY FOODS at

BIG SAVINGS

FULL LINE OF MAGAZINES, COMIC BOOKS

<b>MARGARINE</b>	Durkee's Colored Pound	39¢
Folger's or Maxwell House	Pet or Carnation	
<b>Coffee</b> Pound		78c
<b>Milk</b> Large Can		2 For 25c
<b>Tide</b> Box		25c
<b>Kleenex</b> Large Size		21c
No. 2 Can	Lipton's	
<b>Tomatoes</b> 2 For		25c
<b>Tea</b> 1/4 Pound		29c
Uncle William	Del Monte	
<b>Hominy</b> No. 300 Can		10c
<b>Ketchup</b> Bottle		19c
Mayflower Cream Style	Red Heart	
<b>Corn</b> No. 2 Can		2 For 25c
<b>Dog Food</b> 2 Cans		25c
Aunt Jemima	Alaska Pink	
<b>Corn Meal</b> 5 Pounds		39c
<b>Salmon</b> Can		39c
<b>MEATS</b>	<b>PRODUCE</b>	
Pure Ground Beef	Sweet Bermuda	
<b>Hamburger</b> Pound	<b>Onions</b> Pound	6c
Peyton's	Washington State	
<b>Sliced Bacon</b> Pound	<b>Apples</b> Red Delicious—Pound	13c
Peyton's	<b>Oranges</b> Sunkist—Pound	10c
<b>Picnic Hams</b> Pound	Large Central American	
<b>Chuck Roast</b> Beef—Lb.	<b>Bananas</b> Pound	15c
<b>Beef Ribs</b> Pound	<b>Tomatoes</b> Pound	19c

— ALL KINDS OF FROZEN FOODS —  
JUST CALL — WE DELIVER!  
**CLOVERDALE GROCERY**  
Open 7 a.m. to 9:30 p.m., — 7 Days  
“Biggest Little Store In Town”  
FORMERLY HORTON'S  
Nellie Hughes      Loy Blansett  
506 East Florida      Phone 9568

**FOOT SPECIALIST**  
DR. A. V. JOHNSON, JR.  
306 N. Main      CHIROPODIST      Phone 856

Advertisement or be forgotten  
**Mayflower STORAGE**  
...call your LOCAL  
**MAYFLOWER Warehouseman**  
PHONE 4675

# ADDY RINGTAIL

By WESLEY DAVIS

## ddy Ringtail And n On The River

was early morning on the spring river. Daddy Ringtail the first to open his eyes. He looked up at a sky of blue, at first he wondered where he was. He wasn't on his own soft bed. He put his hand to the side to feel where he was. He touched the water, and he remembered. He was in the river in his river. The Huffen Puffen, the old wolf, was with him. It was a lumpy vacation time, time for on the river.

addy Ringtail sat up. The sky bright and blue, all right, but trees on the distant bank of the river were grey and dim. The day was almost gone, but wasn't it almost there, but wasn't it. Somewhere out on the river

er he heard the splash of a fish. Then he looked at the Huffen. The Huffen was still fast asleep. He was snoring while he slept, and he sucked his breath in through his mouth with a noise like a saw a-sawing wood. He whistled when



he blew his breath out. Daddy Ringtail smiled to hear it. The Huffen was sleeping soundly there in the bottom of the boat.

"Oh, that Huffen Puffen. Nobody was ever any friendlier. Nobody

ever liked to brag any more. Nobody was ever as easily frightened. Daddy Ringtail thought these things, and then he thought of something else. It might be fun to tease the Huffen. Oh, he wouldn't want to hurt the Huffen, of course. But it might be fun to tease him in a way they could both laugh about when the teasing was through.

"Huffen Puffen! Run for your life!" Daddy Ringtail shouted again to tease the Huffen.

"Ooooooh!" said the Huffen. He didn't remember where he was and he thought a bear or something was about to grab him. "Ooooooh!" said the Huffen. He started to run as though he were running down the Elephant Path with something chasing him.

"Kersplash!" he fell in the water. It was funny to see the Huffen come swimming out, laughing and chuckling about the joke, and so began a very fine day of fun on the river. Happy day!

(Copyright 1950, General Features Corp.)

## Gets Czech Boot



Joseph C. Kolarek, above, U. S. press attache at Prague, has been recalled by the State Department at the demand of the Czechoslovak government. Kolarek's recall was requested as the Czech government ordered all U. S. Information Service Libraries closed.

## OUT OUR WAY

By J. R. WILLIAMS OUR BOARDING HOUSE With MAJOR HOOPLE



SHE'S JIBING, KATE—LOOK OUT FOR THE BOOM!



WHEW! MY FAULT—I WASN'T WATCHING! THINKING ABOUT A QUARREL WITH JOHN—JUST BECAUSE THE WHIPPERS CREAM SOURD—HE SAYS I'M EXTRAVAGANT!



LATER JUST BUY AVOSET—IT'S MADE OF REAL, RICH DAIRY CREAM BUT KEEPS AT LEAST 10 DAYS AFTER YOU OPEN IT!



AMAZING! I CAN USE HALF A BOTTLE OF AVOSET FOR WHIPPED CREAM TONIGHT—WHAT'S LEFT WILL KEEP FOR DESSERT NEXT WEEK!



THERE'S THE CHANCE TO GIVE SOOK A GOOD RAZING! HE SAYS THESE HOODS, OR TAPADERS, WE WEAR ON OUR STIRLUPS ARE JUST GADGETS—KID TRAPPINGS!



NO, NEVER YAP! JUST LET ON WE WAS SNOOZIN' AN' DIDN'T SEE IT AN' RODE ALL THRU 'TIL I TUMBLED—WTH—OUT AN ACCIDENT—PEOPLE SEE BETTER THAN LISTEN!



GREAT CAESAR, JAKE! SUCH BLATANT GALL!



NOT SO FAST, STUPE! I'VE BUILT KING KUKULIK INTO A TREMENDOUS BOX-OFFICE DRAW! WE'RE ROLLIN' FULL STEAM TO THE CHAMPIONSHIP! ONLY WAY WE'LL RAGGLE THAT BOX-CAR BUM O' YOURS IS FER HIM TO AGREE TO COP A DINE!

## DE GLANCES



Remember Rex Hathaway, that dreamboat chap you sed to tell me you should have married? He dropped in at the office today and sold me a candy bar!"

## Deep River Singers Will Appear In Crane

CRANE—The Deep River Singers, an outstanding negro organization, will appear for the final program of Town Hall May 25 in the high school auditorium.

Invitation is extended to those holding membership in Town Hall in nearby cities to attend the program. It will be open to visitors and tickets may be purchased at the door.

## Kermit Garden Club Slates Flower Show

KERMIT — The Kermit Garden Club will sponsor a flower show from 3 to 9 p.m. Saturday in the Community Center. Mrs. Otto Jenkins is general show chairman. In addition to the display of flowers by Kermit gardeners, the Texas Highway Department will have an exhibit.

The Kermit Home Demonstration Club will have a display and silver tea in connection with the flower show and another attraction will be an art display by students of Mrs. R. V. Looney. Paintings in charcoal, pastels and oil will be shown.

## Radio Troubles? Try AVERY'S for expert Guaranteed Service!

A complete stock of parts and tubes... modern testing equipment... expert technicians on all types of radio... home or automobile!

Motorola Home and Auto Radios  
PLENTY OF PARKING SPACE  
at  
**AVERY'S**  
Radio and Speedometer Service  
700 S. Main Phone 3453

## THE BEST FOR YOU in UPHOLSTERY DRAPERY BEDSPREADS SLIPHOLSTERY

Workmanship Guaranteed  
**W. L. HUDSON**  
801 South Baird

## ECKLES AND HIS FRIENDS

By MERRILL BLOSSER



## MISCILLA'S POP

By AL VEEMER



## OMER HOOPEE

By RAND TAYLOR

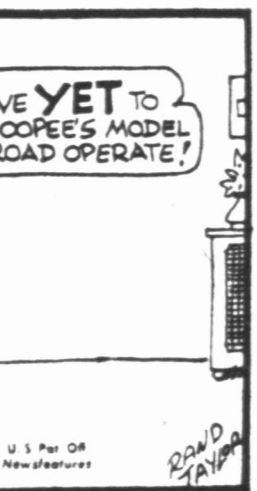

## ICKIE DARE

By FRAN MATERA



## UGS BUNNY

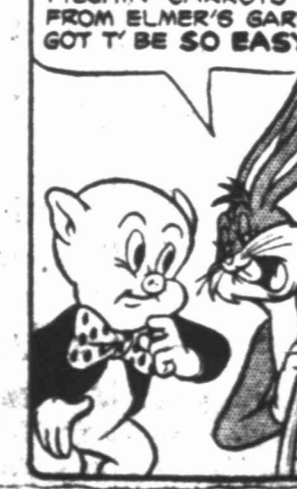

## VIC FLINT

By MICHAEL O'MALLEY and RALPH LANE



## WASH TUBS

By LESLIE TURNER



# BUY BALDRIDGE'S Sally Ann Bread

CHARLES AIKEN and ELVIS HUGHES, DISTRIBUTORS—PHONE 3655-R.

## RED RYDER

By FRED HARMAN



## ALLEY OOP

By V. T. HAMLIN

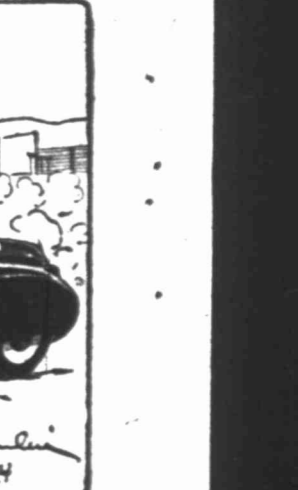
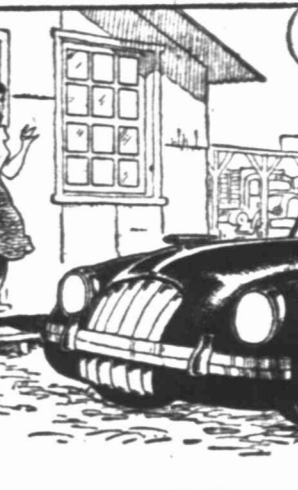

## BOOTS AND HER BUDDIES

By EDGAR MARTIN



If Your Copy Of The Reporter-Telegram Is Not Delivered By 6:30 P.M. Weekdays Or 10:30 A.M. Sunday Mornings . . . Phone 3000 And One Will Be Sent You By Special Carrier Delivery.

**HOW TO SAVE MONEY ON FOODS**  
buy at  
**PIGGLY WIGGLY**  
Store No. 1      Store No. 2  
200 EAST TEXAS—PHONE 1582      OHIO & MARIENFIELD—PH. 1303  
Store Hours—8:00 a.m. to 6:30 p.m.      Store Hours—8:00 a.m. to 9:00 p.m.

Camay, Palmolive,  
Lifebuoy  
**SOAP**  
3 Regular Bars 20¢  
**STARCH**  
Faultless 12 Oz. Box 11¢  
TIDE, DREFT  
or OXYDOL  
Large Box 23¢  
**PUREX**  
Quart Bottle 15¢

HOW TO SAVE      HOW TO SAVE  
**MONARCH COFFEE**  
Pound . . . . **69¢**

Hunt's  
**Fruits for Salad** No. 2 1/2 Can 39¢  
**Lipton's Tea** Half Pound Box 59¢  
**Boysenberries or Loganberries** Hunt's No. 2 25¢



NABISCO  
**Ritz**  
Large Box 33¢  
SUPREME  
**Vanilla Wafers**  
Pound 27¢  
SUNSHINE  
**Krispy Crackers**  
Pound 25¢  
SUNSHINE  
**Hydrox Cookies**  
7 1/2 Ounce Cello Bag 25¢

Remember . . . .  
**WEDNESDAY**  
is **DOUBLE S. & H.**  
**GREEN STAMP DAY!**

★ **MONARCH FINER FOODS** ★  
Monarch, Thick Slices  
**Pineapple** No. 2 1/2 Can 45¢  
Monarch  
**Green Gage Plums** No. 2 1/2 Can 43¢  
Monarch  
**Black Bing Cherries** No. 2 1/2 59¢  
Monarch  
**Peas** Size 4—No. 303 Can 20¢  
Monarch, All Green Tips  
**Asparagus** Picnic Can 43¢  
Monarch, All Green  
**Limas** No. 303 Can 29¢  
Monarch  
**Kraut** No. 2 Can 15¢

Fresh Dressed Frying  
**CHICKENS**  
Pound . . . . . 59¢  
Armour's Star Sliced  
**BACON** Pound 49¢  
Beef Chuck  
**ROAST** Pound 59¢

**PEACHES** Hunt's, Sliced or Halves 2 No. 300 Cans 29¢  
**Pure Honey** Welch's 1 Lb. Jar 27¢  
**Pickles** Betty Brand Whole Sweet 24 Oz. Jar 39¢  
**Vinegar** Monarch Pure Cider Quart Bottle 23¢  
**Mustard** French's 9 Oz. Jar 15¢  
**Grapelade** Welch's Pure 1 Pound Jar 25¢  
Ezy Angel Food  
**Cake Mix** 14 Egg Package 75¢

★ **JUICES** ★  
Hi-C  
**Orangeade** 46 Oz. Can 29¢  
Monarch  
**Grapefruit Juice** 46 Oz. Can 49¢  
Del Monte  
**Tomato Juice** 46 Oz. Can 33¢

Ballard  
**BISCUITS** 2 Cans 25¢  
Pure Pork Bulk  
**SAUSAGE** Pound 35¢

CALIFORNIA EXTRA FANCY

**Strawberries**  
Pint Box . . . . **39¢**  
California  
**CARROTS** 10¢ Bunch

HOW TO SAVE      HOW TO SAVE  
**SNOWDRIFT or CRISCO**  
3 Pound Can . . . . **69¢**

**LETTUCE**  
Fresh Crisp  
Pound . . . . . 13¢

**POTATOES**  
10 Pound Bag . . . . . 49¢

**CANNED GOODS**

**Corn** Kounty Kist 12 Oz. Vacuum Can 10¢  
**Blackeye Peas** Plainsun 2 No. 2 Cans 25¢  
**Green Beans** Alma Cut 2 No. 2 Cans 29¢  
**Spinach** Deer Brand 2 No. 2 Cans 25¢

**Corn** Niblets Fresh Corn off the Cob 12 Oz. Can 15¢  
**Beets** Libby's Cut 2 No. 303 Cans 25¢  
**Sweet Peas** Hunt's Tender Picnic Can 13¢  
**Golden Hominy** Uncle Williams 2 No. 303 Cans 15¢

HOW TO SAVE      HOW TO SAVE  
**SOFTEX TISSUE**  
3 Rolls **33¢**

HOW TO SAVE      HOW TO SAVE  
**Gold Top Alaska Sockeye SALMON**  
Tall Can . . . **59¢**

# JACOBY ON CANASTA

By OSWALD JACOBY  
Written For NEA Service

My wife and I have read both your Canasta books," writes M. B. of Atlanta. "We try to play according to the partnership method, but we don't always agree.

For example, the other night wife picked up a small discard and made an initial meld of a queen (a queen had just been discarded) and three aces. On next round she melded three 8s. This left only four cards in hand.

After my next draw, I held the following cards:  
K-K-K J-J 10-9-7-5-4-2

What was my correct play, and why?

Your wife was playing well on particular hand, her melds indicate that she has a very good hand for out if you can make a play for her.

Let me make this plain, for the sake of less experienced players. I always need four natural cards in a canasta. After that, you may

have additional natural cards or you may have wild cards. Those four natural cards, called a base, are indispensable—no matter how many wild cards you have.

There would be no reason at all to meld the three fives, thus coming down to four cards, unless that meld had a special meaning. The only logical meaning it can have, a meaning agreed upon by all the best players, is that she is looking for a base of four natural cards.

Furthermore, she wouldn't be so desperate unless the rest of her hand consisted of wild cards. With such a hand, she would be ready to meld out as soon as a base was made.

Your correct play with the hand given, is to add the ace and the five to her melds, thus giving her two bases. You should also put down the three kings, just in case your partner needs a place to park an odd king that she may hold. Finally, you should put the deuce down with the fives or with the aces to bring one of those melds a little closer to a canasta.

It is possible, of course, that your partner made the wrong play and that she wasn't really looking desperately for a base. However, you must trust your partner and have faith in her actions. No good partnership can be based on lack of confidence.

Q—1 melded two aces and a deuce, needing 90 points. This was not enough, so I discarded an ace, leaving the other ace and the deuce on the table as penalty cards. My partner then melded two aces and a joker of her own. Was I then allowed to add my ace and my deuce from the table to my partner's meld?

A—Yes. You are allowed to meld penalty cards—either by yourself or by adding them to your partner's melds. When you meld them, they are no longer penalty cards.

Q—Are you allowed to ask how many cards another player has in his hand?

A—Yes. You may ask that question at your turn to play but at no other time. Whenever you ask that question at a proper time, the player must give you a correct answer.

**THE BEST SANDWICHES IN TOWN**  
Are **6 for \$1.00**  
And You'll find them at **CECIL KING'S**  
Delicious Hamburgers  
Juicy Barbecue Beefs  
Coney Island Dogs  
6 for 75c

Phone your order and we'll have 'em ready!

**Cecil King's Fine Foods**  
On Marienfield at Texas  
Phone 2929



**BOB GRUBB** Triangle Food Market "SCRUTIE" SKAGGS

SOUTH "A" AT MISSOURI **PHONE: 280**

7 A.M. TO 9 P.M. Open Nights - Sundays EVERY DAY

QUALITY VALUE SERVICE

**SPECIALS** For Thurs. Fri. Sat.

Corn Fresh Ear 3 Ears 10c  
Blackeyed Peas 2 lbs. 25c  
Squash Garden Fresh 2 Lbs. 25c

PROCTER & GAMBLE'S **TIDE** NEW WASHDAY WONDER LARGE Pkg. 25c  
Coca-Cola 6 Bottle Carton 20c

**EXPENSIVE TASTE - THRIFTY PRICE**

IT'S CHURNED CLOVERBLOOM "99" 49c lb.

Margarine Meadlake—Pound 45c

Folger's Coffee 75c  
SUPER VALUE Mrs. Tanton's SUPER SHORTENING 67c  
SUPER CAKES 3-lb. ctn. 67c

**MEATS**

CATFISH Fresh Water Pound 79c  
Sliced Bacon Ranch Style—Pound 39c  
Pork Liver Pound 21c  
Ham Butts For Baking—Pound 49c

Armour's Battery Fryers  
We Give S & H Green Stamps

**WHITSON FOOD STORE**  
Corner of N. W. Front and "M" St. Phone 1317

## Team Corn Bread With Pork Sausage



CORN MEAL AND SAUSAGE team deliciously in corn bread "pinwheels," served with smooth cream pork gravy or applesauce.

By GAYNOR MADDOX  
NEA Staff Writer

Corn meal and pork sausage are flavor twins. Combine them into pinwheels. Serve with a smooth cream pork gravy—sounds pretty wonderful, doesn't it?

**Sausage Corn Bread Pinwheels** (6 servings)

One pound pork sausage meat, 1 1/2 cups sifted enriched flour, 1/2 cup enriched corn meal, 3 teaspoons baking powder, 1 teaspoon salt, 1/4 cup shortening, 2/3 to 3/4 cup milk.

Cook pork sausage meat, stirring until meat is crumbly. Drain off fat. Sift together dry ingredients. Cut in shortening until mixture resembles coarse crumbs. Add milk, mixing lightly only until mixture is dampened. Turn out on lightly floured board and knead gently a few seconds.

Roll out in a rectangle about 12 x 9 x 1/4 inches, cover with cooked sausage meat. Starting with the long side, roll up like a jelly roll. Cut in slices 1 inch thick. Place on greased baking sheet and bake in a hot oven (450 degrees F.) 12 to 15 minutes. Serve with sausage gravy or hot applesauce.

Here's another mouth-watering get-together of meat and corn meal.

**Meat Topped Corn Bread** (6 servings)

One-half pound pork sausage meat, 1 1/2 pound ground beef, 2 tablespoons chopped onion, 1/4 cup flour, 1 teaspoon salt, 1/4 cup chopped green pepper, 2 tablespoons chopped pimiento, 1 recipe of golden corn bread batter.

Brown meat and onion in frying pan, stirring constantly. Drain off fat. Blend in flour and salt. Add green pepper and pimiento. Spread in an 8-inch square pan. Pour corn bread batter over meat mixture. Bake in a moderately hot oven (400 degrees F.) 30 to 35 minutes. Loosen sides and turn onto a platter, meat-side-up.

**Golden Corn Bread**

One cup sifted enriched flour, 1 cup enriched yellow corn meal, 4 teaspoons baking powder, 1/2 teaspoon salt, 1 egg, 1 cup milk, 1/4 cup shortening, soft.

Sift together dry ingredients into

## City Of Seguin Mock Invaded

SEGUIN—The citizens of Seguin had an on-the-spot opportunity to see what would happen if an enemy were to invade and capture their city, when Military Government units of the San Antonio Organized Reserve Corps, under the command of Lt. Col. Mick G. Williams moved into Seguin at 5 a.m., April 27 to place the city under governmental control.

The maneuver was very realistic throughout. Personnel of the units were dressed for combat and maintained themselves under field conditions.

ORC units participating in the maneuver were the 410th Military Government Company, commanded by Colonel Williams, and the 132nd, 347th and 522nd Counter-Intelligence Detachments commanded by Major T. D. Smith and the 496th Aerial Photo Detachment commanded by Lt. James H. Sargent, Jr. The 259th Military Police Company, consisting of Regular Army personnel stationed at Fort Sam Houston and commanded by Capt. Robert R. Buck, also participated.

There were a total of 230 Reserve and Regular Army personnel taking part in the maneuver, with a complete field kitchen set up at Max Starkey Park to take care of the personnel during their one-day stay in Seguin.

One parade in the Virgin Islands had almost no spectators since nearly everybody was in the parade.

There are several Chickens, Chicks, Heavens, Angels, Ducks, Lords, Pickles, and Cheers, in London's telephone directory.

Jacob Coxe led his Coxe's Army of 20,000 unemployed persons in a march on Washington, April 4, 1894.

**By Mack**

**SUPER WOMAN**

NO SHACK TONIGHT! THIS CHEAP MARGARINE IS HARD AS ICE!

HARD INDEED! NOW YOU CAN SEE HOW HARD ICE GETS!

BRR-R MIZ-ZIS

TUCK-ER WANTED AT TABLE!

BUT SHE TAKES HIS TIP!

SMOOTH SPREADING... HONEY YOU'RE A SUPER WOMAN!

ME AN' MEADOLAKE! SPREADS EASILY, EVEN WHEN COLD!

SUPER WOMAN TO THE RESCUE!

**Thrifty BUYS**

Durkee's Colored OLEO Pound 35c

FRESH LAYENA EGGS Dozen 39c

TISSUE WHITE FIR 4 Rolls 29c

Crackers Premium, Lb. Box 25c

<b>SUGAR</b> IMPERIAL 10 Pounds 79c	<b>Shortening</b> SNOWDRIFT 3 Pound Can 75c	<b>Corn Meal</b> KIMBELL'S 5 Pounds 29c	<b>COFFEE</b> ADMIRATION Pound 69c	<b>TUNA</b> HALF HILLS Can 29c
--	--	--	---------------------------------------	-----------------------------------

**VEGETABLES • FRUITS**

CARROTS 2 Large Bunches 5c

CORN Fresh White 2 Ears For 9c

BLACKEYE PEAS Fresh 2 Lbs. For 25c

NEW POTATOES 2 Lbs. For 15c

SWEET POTATOES 2 Lbs. For 15c

YELLOW SQUASH Pound 15c

SUNKIST LEMONS 360 Count Pound 15c

Benny Strong To Play Benefit Here

Benny Strong and his Musical Revue, coming direct from the Coconut Grove in Hollywood, will make an appearance in Midland May 25. The entertainment will be held in the high school auditorium. Proceeds benefit Midland Boy Scouts who will attend the International Jamboree.

Appearing on the Benny Strong revue program are two top stars. They are Jack Owens, of Breakfast Club fame, and Fred Lowery, famous whistler discovered by Horace Heidt.

J. M. McDonald, program chairman, said the show would last two and one-half hours and would appeal to all Midlanders.

Benny Strong is a well-known radio and recording artist and has performed on all networks.

The appearance here will be at night.

**TENDER DELICIOUS**

Wilson's Certified Canned Hams PER CAN \$5.55

SAUSAGE Bulk—Market Made Pound 29c

FRYERS Fresh Dressed Pound 59c

DRIED BEEF Armour's 4 Oz. Pkg. 39c

BACON Armour's Vacuum Packed Pound 55c

ROY BASSHAM, MARKET MANAGER

**B & B Butane Service**  
Morris Snider  
BUTANE GAS — TANKS — BOTTLES — STOVES  
BUTANE SERVICE  
Phone 2102-J 321 S. Ft. Worth

**Master Cleaners**  
SAVES ON CASH & CARRY SUITS AND PLAIN DRESSES 75c

Trade With Master Cleaners  
Save Delivery Charge  
North of Yucca

ADMIRATION TEA, 1/4 lb. box with Tea Glass 29c

Flour Purasnow 10 Pounds 69c

Peaches Hunt's 2 No. 2 1/2 Cans 39c

Paper Napkins Diamond 2 Pkgs. 25c

Let Mae Hamblet be your personal shopper. Call 4777 for Free Delivery. We will do our best to serve you with the best.

Strawberry Preserves Monarch—1 Pound Jar 43c

**Wes-Tex Food Mart**

— QUAY HAMBLET — We Reserve the Right to Limit Quantities — C. W. CHANCELLOR, Jr. —

200 W. Texas Ave. • Specials For Thursday, Friday and Saturday • Ph. 1800, 4777

Hills Bros. Coffee Pound 69c

Heinz Tomato Ketchup 14 Oz. Bottle 25c

Hershey's Kisses Package 23c

Wrigley's Gum Carton 63c