

James C. Watson  
oil Editor

Strawn Discovery  
In Central Kent  
Files Potential

General Crude Oil Company No. 1-A Jones, Central Kent County Strawn lime discovery, one mile southwest of Claremont, has reported a 24-hour potential of 384 barrels of 34.7 gravity oil, with a gas-oil ratio of 401-1.

Abell Opens New Pay  
In North Pecos Area

George T. Abell of Midland, has completed his No. 1 Byerley as a discovery for a new pay horizon in the Abell-Silurian-Montoya field in North Pecos County.

This prospect missed the Silurian-Montoya horizon. It drilled on to a total depth of 5,814 feet in the Simpson, middle Ordovician and tested both the McKee and the Wadell sands of that formation.

Only slight shows of oil and gas were developed in those zones. A string of 5 1/2-inch casing had been cemented at 5,730 feet, to allow testing the Wadell.

After it failed to show for commercial production the project was plugged back to 5,025 feet, and the casing was perforated at 4,915-40 feet.

Acidized  
That interval was treated with 1,000 gallons of acid and after the pay section was cleaned the well was completed for a 24-hour potential of 120 barrels of 41-gravity oil, with a gas-oil ratio of 670-1.

The production in Abell No. 1 Byerley is from the basal Permian. This is the first well in the Abell-Silurian-Montoya area to get commercial production from that zone.

The well is approximately 1,800 feet from northeast of the closest Silurian-Montoya well. It is 230 feet from south and west lines of lot 3, section 29, block 9, H&G survey, and four miles east of Imperial.

Reinecke-Reef Pool  
Extended Westward

Castleman & O'Neill, J. R. Hunter and Walter Duncan have extended the Reinecke-Canyon field of Southeast Borden County one and one-quarter miles to the west at their No. 1-r Griffin.

This venture located 18 miles southeast of Gall, and 660 feet from north and 467 feet from east lines of the northeast quarter of section 51, block 25, H&G survey, showed oil at the estimated rate of 60 barrels per hour from the section at 6,847-89 feet. Gravity of the oil was 49.7 by weight.

On that test gas showed at the surface in four minutes. Drilling mud came to the top in 11 minutes and oil started flowing in 15 minutes.

Flowed 60 Minutes  
The well flowed for approximately 60 minutes at the estimated rate of one barrel of clean oil per minute. There was no formation water.

Operators have cemented 7-inch casing at 6,866 feet and will complete from open hole to 7-inch casing at the Reinecke-Canyon field.

It topped the reef lime pay at 6,880 feet, which is on a datum of minus 4,494 feet.

Cities Service Spots  
NE Crockett Wildcat

Cities Service Oil Company has spotted a shallow, cable tool wildcat in Northeast Crockett County. The No. 1 W. R. Baggett will be 736 feet from east and 2,064 feet from south lines of section 42, block OP, G&SF survey, and seven miles northwest of Ozona.

The projected 1,500-foot-San Andres venture is six miles southeast of the Vaughan-San Andres pool. It is on a six-section block Cities Service has in that area.

North Offset Staked  
To C-S Borden Opener

Tide Water Associated Oil Company proposes to drill a one-location north offset to the Barnsdall Oil Company No. 1 Wilson, recently completed Canyon reef opener in Central-South Borden County.

Tide Water No. 1 Morgan Coates will be 660 feet from east and south lines of section 13, block 27, H&C survey.

The possible extension is projected to 7,500 feet. Drilling is approximately 18 miles southeast of Gall.

West and south offsets to the opener have already been scheduled by the discovery operator, and operations are underway at the Barnsdall No. 2 Wilson, west offset.

Sites Picked For Two  
Stepouts In Borden

Drilling is to be started at once on two stepouts to the Castleman & O'Neill, J. R. Hunter and Walter Duncan No. 1-r Griffin, Southeast Borden County wildcat, which has extended the proven area of the (Continued on Page 12)

For your Office Furniture call Baker Office Equipment Co., Phone 2634, 511 West Texas. (Adv.)

# The Midland Reporter-Telegram

THE BEST INVESTMENT FOR YOUR ADVERTISING DOLLAR

VOL. XXII—NO. 24

(AP) Means Associated Press

MIDLAND, TEXAS, THURSDAY, APRIL 6, 1950

TWO SECTIONS—TWENTY-TWO PAGES

Price Five Cents

## WEATHER

Partly cloudy to cloudy and warmer Thursday night. Maximum temperature Wednesday 63 degrees. Minimum Thursday 41 degrees.

# Lattimore Asks McCarthy's Scalp

## Gang, Political Leaders Slain In Kansas City

KANSAS CITY—(AP)—Charles Binaggio and Charles Gargotta, recognized political and underworld chiefs, respectively, of Kansas City's Northside, were shot to death early Thursday in their political club here.

Police immediately began a minute investigation of gangland and political activities here in search for a clue to the double murder.

Binaggio, 41, whose political power as a Democratic factional leader here has grown rapidly in the last few years, was found slumped in a chair at a desk at the rear of the club room.

One shoulder was sprinkled with cigarette ashes. There was a pool of blood on the floor. On the wall above Binaggio's body was a portrait of President Harry S. Truman.

Gargotta's body was found near the front door where he had been brought down with a bullet in the head. He had clawed desperately at a Venetian blind as he fell. Police said Gargotta obviously was trying to flee for his life.

Both Binaggio and Gargotta had been shot four times in the head. Robbery immediately was dismissed as a motive. Gargotta's clothing contained twenty \$100 bills, four 10's and in his billfold, a large old-style one-dollar bill.

Binaggio still wore his diamond-studded wrist watch and had \$24 in his pockets.

Police detectives expressed the belief the men probably were slain by out-of-town gangsters because "No one in Kansas City is tough enough or brave enough to pull such a job."

Binaggio was head of a political faction opposing remnants of the late Tom Pendergast's once-powerful political organization.

The club where the pair was found shot was headquarters for Binaggio's political group which controlled several populous Northside wards.

Lt. Harry Nesbitt of the Police Homeless Squad said no weapon was found in the clubroom.

The political leader recently was a witness before a federal grand jury in St. Louis.

(Continued on Page Nine)

## Six Children Die In Beds As Fire Sweeps Residence In Toronto

TORONTO, CANADA—(AP)—Six children perished to death early Thursday in a blaze which turned their home into a mass of flame within minutes.

Their parents, Mr. and Mrs. Roy Harding, escaped through the flames with two other children. The rest of the family died in their beds.

One of the surviving children, 14-year-old Paul Harding, said, "I heard my sister Ruth calling to the others to 'Wake up, Wake up.' But I guess they didn't make it."

Neighbors with an extension ladder climbed to a bedroom window and screamed "We can't get in—it's too hot," said one witness.

Another said he wakened to find Mr. and Mrs. Harding and their two sons who escaped, banging on his door.

All Holding Hands  
"They were all holding hands," the neighbor said. Mr. Harding shouted "Get me a ladder." He seemed to be crazy. He screamed, "Call the fire brigade. My house is on fire." Then he ran back across the road.

Fireman fought the blaze with three hoses but could make no headway. The roar of the flames could be heard for blocks.

A neighbor said the frame dwelling "went up like a torch" shortly after midnight.

Harding said he awoke to find the rear of the house in flames. He and his wife escaped, carrying three-year-old Howard. Paul, 14, jumped through an upper window and crawled to safety over an adjoining roof.

Mrs. Harding tried to awaken the other children by shouting, but flames apparently swept swiftly through their bedrooms.

The victims were Edith, eight; Ealy, 10; Tim, 11; John, 13; David, 15, and Ruth, 16.

## Children Held For Rent



Mrs. Stella Chance holds her son, Joseph, two, who with his brother, James, three, allegedly were held for virtual ransom in Weirton, W. Va., for a default of a \$19 rent bill.

## Dulles To Become Acheson Consultant

WASHINGTON—(AP)—The State Department said Thursday John Foster Dulles, New York lawyer and foreign policy expert, had agreed to serve as consultant to Secretary of State Acheson.

A formal announcement said the Republican leader was asked to take the position by both President Truman and Acheson.

The State Department said Dulles "will advise Secretary Acheson on broad problems in the field of foreign affairs and on specific lines of action which the government should follow."

"His work will not be confined to any specific area of the world. His broad background and wealth of experience qualify him for consideration of problems in Europe, the Far East and other areas of the world, as well as problems affecting the work of the United Nations."

Mr. Dulles, whose cooperation has been extremely valuable to the department in the past, will assume his duties in about two weeks, after completing a brief vacation.

It was learned the Dulles appointment was worked out by Acheson and Senator Vandenberg (R-Mich) after Truman had authorized Acheson about 10 days ago to take such action in an effort to restore real bi-partisanship in foreign affairs.

The President, Acheson and Vandenberg finally agreed on Dulles as the best man for the job within the last day or so.

Thursday's announcement made clear that although he will have top rank under Acheson and Undersecretary of State James Webb, he has not been given the formal title of ambassador at large. Nonetheless, it appeared he will rank along with Ambassador Philip Jessup as one of the mainstays of Acheson in working out major foreign policy problems.

Most colleges are taking similar gifts, money and otherwise, from Midlanders after his case was pointed out by this newspaper.

## Schools Out For Easter Holidays

Teachers and students of Midland schools were scheduled to begin a four day Easter vacation period when schools dismissed at close of classes Thursday.

Friday and Monday are official Easter holidays, and school will resume Tuesday morning, announced Frank Monroe, superintendent of Midland schools.

Many colleges are taking similar gifts, money and otherwise, from Midlanders after his case was pointed out by this newspaper.

## Cities Service Officials Visit Midland And Area

Burl Watson of New York, executive vice president of the Cities Service Company headed a group of executives which spent Wednesday night in Midland, while on an inspection tour of the Permian Basin oil fields.

Others in the party, which is traveling in two company owned airplanes, include W. Ambrose, president; R. L. Kidd, vice president and manager of the exploration department; and M. J. Kirwan, manager of the production department, and Reese Taylor, chief geologist, of Cities Service Oil Company. All are of Bartlesville, Okla.

Accompanying the Cities Service officials on the inspection tour are F. T. Clark of Fort Worth, division geologist, and Dan Bodis of Hobbs, N. M., division production superintendent.

The party visited the Scurry County oil fields Wednesday. It was to go to the TXL field in Borden County, the West Seminole field in Gaines County, the Nystel area in Terry County, and to oil operations in Midland, Upton and Reagan Counties Thursday.

## VA Halts Hospital Cutbacks

WASHINGTON—(AP)—The Veterans Administration Thursday called off, at least temporarily, its plans to dismiss 4,700 hospital and clinic employees next Monday.

The VA also abandoned for the time being plans to close a number of medical clinics, but said it will go ahead with the scheduled dismissal by next Monday of 3,000 non-medical personnel.

The agency said Veterans Administrator Carl R. Gray, Jr., has asked the Budget Bureau for a supplemental fund of \$2,190,000 to keep its medical personnel employed through the end of the fiscal year next June 30.

Gray had ordered 30-day dismissal notices sent March 10 to about 7,800 VA employees, including the 4,700 doctors, nurses and other medical personnel.

He said then that the dismissals, which were set for April 10, were necessary to stay within budget appropriations.

Gray sent telegrams Monday to managers of all hospitals and to regional offices having out-patient clinics. He ordered them to let him know by Friday the actual number of employees affected by temporary deferment of the proposed medical personnel cuts.

Gray notified the Budget Bureau he needs \$1,110,000 for the salaries of 3,070 medical personnel in VA hospitals for the remainder of the current fiscal year, and \$1,080,000 for 1,700 positions in outpatient medical clinics in the regional offices.

## Decision On Natural Gas Bill Is Tough Going For Truman

KEY WEST, FLA.—(AP)—President Truman's closest confidantes said Thursday he considers his action on the natural gas bill one of the toughest decisions he faces this election year.

Thousands of persons have telegraphed or written either to urge its approval or call for a prompt veto.

They include, on the one hand, many of his close personal friends and Democratic Party followers from the Southwest, who want the measure signed, and powerful big city politicians on the other hand, who are demanding a veto.

The measure would prohibit the Federal Power Commission from fixing the price of gas delivered to pipe lines by independent producers.

Legs Of Pressure  
Presidential Press Secretary Charles G. Ross told reporters today that Truman will take his time about acting. He acknowledged that there was quite a lot of pressure from both advocates and opponents of the legislation.

Speaker Rayburn of the House, a Texas, and one of the President's closest pals, is an outspoken advocate of the measure.

The President, however, was urged Wednesday by mayors of 18 big cities to veto it. The group included Mayor William O'Dwyer of New York.

While the battle went on, the President, who has not yet received the bill, continued to enjoy his vacation. He flies back to Washington Monday.

## For She Is A 'Good Egg'



For being a good "egg" and the fact that her birthday is only three days short of Easter, Bette Davis was given this "barnyard oscar" by her co-workers on an RKO movie set. Her husband tried to crash the party and was ejected forcibly.

## Says Senator Should Prove 'Lies' Or Quit

WASHINGTON—(AP)—Owen Lattimore Thursday denounced as "base and contemptible lies" the charge that he is a Russian spy and swore that he is not and never has been a Communist.

From the witness chair of a Senate committee, the 50-year-old Johns Hopkins professor said (a) he intends to talk with his lawyers about suing Senator McCarthy

(R-Wis) for making the accusations, and (b) he hopes to be the "instrument" of McCarthy's resignation from the Senate.

Lattimore testified before a packed hearing room to the Senate Foreign Relations subcommittee investigating McCarthy's general charges that the State Department is infested with Communists and their friends.

Sitting with him was Mrs. Lattimore and his attorneys, Abe Fortas and Paul Porter.

Flood lights set up for movie and television cameras beat down on the witness and the Senate committee members flanked along a table across from him.

Spectators filled all the public seats and were lined three and four deep around the wall.

McCarthy was sitting behind the committee members. He is not a member of the committee, but Wednesday for the right to cross-examine Lattimore. The committee denied him that privilege but said he could submit questions through committee members.

"Mystery Witnesses"  
On next Thursday, the committee will sit to hear "mystery witnesses" McCarthy says he can produce to back up his charges against Lattimore. The senator says one of these can testify that Lattimore

(Continued On Page Nine)

## Blast Ruins Giant Navy Flying Boat

PEARL HARBOR—(AP)—The Navy sought Thursday to learn why a newly-mounted engine on its Marshall Mars caught fire, causing an explosion that destroyed the giant 80-ton flying boat.

Seven crewmen who were taking the \$7,500,000 craft on a test run Wednesday brought the ship to an emergency water landing and escaped minutes before 6,000 gallons of high octane gasoline exploded.

The Navy launched an inquiry to learn:

1. Why carbon dioxide extinguisher equipment failed to check quickly the fire in the newly-installed number three engine?

2. Why the wing tank cell of aviation gasoline exploded after the engine fire apparently was quelled?

Out On Test Run  
A Navy source said pictures taken from a Navy helicopter show the fire apparently was put out several minutes before the explosion shattered the Marshall Mars. He did not elaborate.

The huge flying boat, holder of the world passenger cargo record of 301 persons and crew of seven, had developed engine trouble Tuesday. A new engine was installed and the crew took it out Wednesday for a test run. Then it was scheduled to take 40 passengers to Alameda, Calif.

Fire broke out about one mile off Kaula Lagoon, the old Clippers base between Honolulu and Pearl Harbor. The pilot noted it around at 1,000 feet and brought it down.

This was not the first major accident involving a Mars flying boat. In 1948, the 72 1/2-ton Hawaii Mars crashed into the Chesapeake Bay near Annapolis only two weeks after it was launched at the Glenn L. Martin plant near Baltimore.

The ship sank in a matter of minutes.

## PMA Committee To Consider Requests For Acreage Boosts

Cotton legislation passed by Congress recently provides for minimum 1950 acreage allotments based on one of three provisions, W. E. Pigg, chairman of the Midland County Production and Marketing Association Committee, announced Thursday.

The revised allotments are based on the larger of (1) 65 per cent of the average planted to cotton (or devoted to war crops in place of cotton) in 1946, 1947 and 1948; (2) 45 per cent of the highest acreage planted to cotton on the farm during any one of the three years; but (3) not more than 40 per cent of the 1949 acreage which was titled on the farm or in regular rotation.

Any farmer or operator of a cotton farm in Midland County who believes he is entitled to an acreage increase and wants to be considered by the county committee for possible allotment adjustment under the new legislation must file an application not later than April 28. To Consider Requests  
Pigg urged owners or operators who want their farms considered for revised allotments to file applications by this date. Farmers who are satisfied with their present allotments need not file applications. However, those desiring increases will be considered by the county committee after applications for such increases are filed in the county office.

Each operator of a farm for which an application is filed, Pigg said, will receive a notice from the county committee of the revised 1950 cotton acreage allotment. When the new allotment notice is mailed it will replace any previous 1950 allotment notice already received by the farm operator.

Application forms for revised acreage may be obtained from the PMA office, located on the second floor of the court house.

## Retailers Pledge Cooperation In Staging Of Rodeo

The cooperation of retail interests in the staging of the sixteenth annual World Championship Midland Rodeo, May 31-June 4, was assured Wednesday afternoon when members of the Retailers Committee of the Chamber of Commerce conferred with M. Land Fair, Inc., officials in Hotel Scharbauer.

John B. Mills, committee chairman, presided. R. D. (Bob) Scruggs, director in charge of the chamber's commercial activities, also attended.

Clarence Scharbauer, Jr., president of Midland Fair, Inc., and Leonard Proctor, chairman of its Rodeo Committee, outlined plans for the 1950 rodeo and solicited the support of the retailers in its production and staging.

Among others present at the gathering were Henry Murphy, J. M. Cox, George McCarty, Thomas Wilson, Jr., Dick McKnight, Albert Kelley, Ray Gwyn and Delbert Downing.



★ IN HOLLYWOOD ★

Veteran Comic Fred Stone Shooting For TV Stardom

By ERSKINE JOHNSON
NEA staff correspondent
HOLLYWOOD — Exclusively Yours: Veteran actor Fred Stone has tossed his retirement plans aside and will emerge as a television star.

The Hawaiian sarongs don't look Hawaiian enough so M-G-M's Helen Rose is designing a few to be shipped to Honolulu for Esther Williams to wear in "Pagan Love Song."

John Lund is wearing an unhappy look about his latest film roles. The studio built him a peak in "A Foreign Affair" and then let him go skidding down the Paramount side.

COMING—SUN. thru WED.
★ Ritz Theatre ★
When Men Packed History In Their Holsters...!

"Montana"
Color by Technicolor

RITZ THEATRE
THE FAMILY THEATRE
★ ENDS TODAY ★
Snarling Fury! Savage Thrills! KIRBY GRANT

CHINOOK, the Wonder Dog
"Trail of the Yukon"
Added: Sport and Comedy

YUCCA
Ends Today
KATHRYN GRAYSON
JOSE ITURBI

"That Midnight Kiss"
Color by Technicolor
Added: Caribbean Capers

POWER
ALWAYS A GOOD SHOW
Ends Today

HER STORY
the nation's problem!
Not Wanted!
The Story of One Girl's Mistake!

easter HAM
Peyton's Del Norte, 8-10 lb. avg. CURED HAM, pound 55c
Swift's Premium, Armour's Star, Pear Shaped, 8-10 lb. avg. CANNED HAM, pound 79c

BARNEY'S MARKET
North Vault at Southern Ice Co. Phone 1282

Old Ironpants

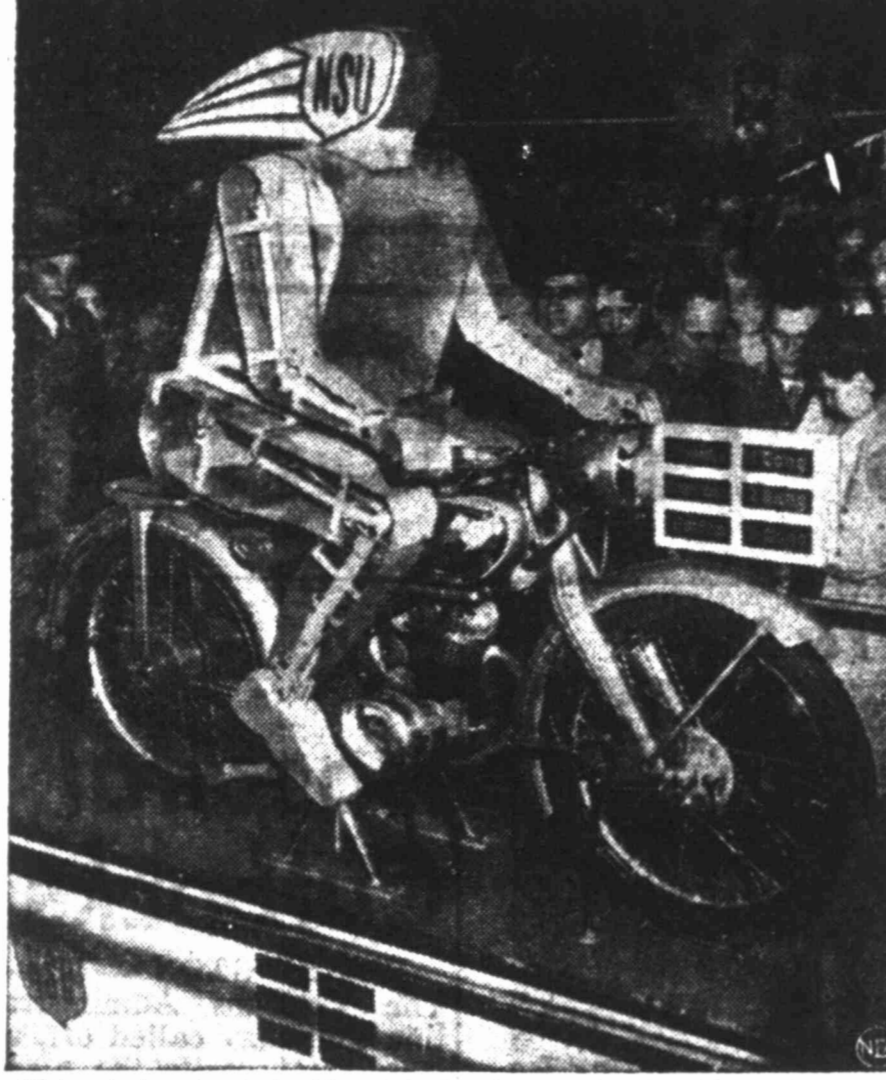

This robot motorcycle rider stole the show at the Frankfurt, Germany, Spring fair. The metal creature has the engine, chain gears, springs the brake at proper times and turns the handlebars as neatly as any human.

Remember Old-Time Brands? Many Favorite Products Of Yesteryear Disappeared When Advertising Ceased

By FRANK TRIPP
(Reprinted by permission of the author and General Features)
Can you remember Duffy's Malt Whiskey and Dillingham's Plant Juice?

people which made the once well-known things disappear from the market.
There was Rising Sun Stove Polish, a must in every Gay 90's kitchen. One old ad man lamented the passing of this once-steady customer but admitted more lineage in one issue for enameled table top than he carried in a year for stove polish.

What's RIGHT?
A businessman has a woman caller in his office. WRONG WAY: He remains seated at his desk when she stands up to leave the office.

ACE THEATRE
104 South Lee Street
TONIGHT & FRIDAY
"Topper Returns"

TEXAN DRIVE-IN THEATRE
ON WEST HIGHWAY 80
INDEPENDENTLY OWNED AND OPERATED

Do YOU Believe In Mercy Killing?
The controversy that has split America is sensationally brought to the screen!

Attention: ALL KNIGHTS OF ROSE CROIX
Observance of Maundy Thursday, Thursday, April 6th, 1950, Masonic Hall, Midland, Texas, six o'clock P.M.

"AN ACT OF MURDER"
★ Friday and Saturday ★
"Outpost In Morocco"
George Raft, Akim Tamiroff, Marie Windsor.

Broken Line Almost Kills Fisherman

COMPTON, CALIFORNIA —(AP)—Ernest Loscar almost lost his life in a freak accident which occurred while he was reeling in a fish line. He cast his line with a lead sinker on the end into the ocean. The sinker caught on some rocks. Loscar pulled hard—then harder. Suddenly the sinker let go, snapped back and hit him in the thigh, severing an artery.

Cushman
Also Mustang Motorcycles
Sales, Service, Parts, Repairs
Phone 5423—Odezza
TAYLOR MACHINE WORKS

Ken Bennett Is At Petroleum Club Organ

Ken Bennett, a noted organist, now is at the organ in the Midland Petroleum Club during its lunch and dinner hours, Manager Dan Hudson announced Thursday. Hudson praised the talent and ability of the new organist.

Whole Fried Chicken "AS CLOSE AS YOUR PHONE"

WITH HOT ROLLS—FRIED POTATOES—FRIED GOLDEN CRISP Sufficient For Two or Three People
In A Box \$2.50
CUSTOM FRYING and PARTIES Phone 1001
ARMON COOPER — OPEN 11 A.M. TO 9 P.M. CLOSED ON MONDAYS — PROMPT SERVICE
at DOC'S BAR-B-Q, 804 W. Wall

Now Many Wear FALSE TEETH

PASTETEE, a pleasant alkaline (non-acid) powder, holds false teeth more firmly. To eat and talk in more comfort just sprinkle a little PASTETEE on your plates. No gummy, gooey, pasty taste or feeling. Checks "plate odor" (denture breath). Get PASTETEE at any drug store.

Custom Slaughtering
Processing and Quick Freezing for Your Home Freezer.
MIDLAND PACKING CO.
East Highway 80 Phone 1334

Shopping 'Round Town --with Barbara

Timely Gifts For Grads—

Give timely advice to the graduate with a fine watch. A looked-forward-to gift and a forward-looking gift is that of a fine watch. Remember the graduate with a distinctive time piece chosen from the showing of famous American makes at HOUCK JEWELERS, Crawford Hotel Building.

Easter Baskets—

Your youngster will be dreaming of Easter bunnies and candy Easter eggs, so why not let his dreams come true? When he wakes on Easter Morning let him find an exciting Easter Basket from CAMERON'S, filled with candy and Easter novelties.

Are There Thousands Like You?—

Certainly not! Yet thousands of suits are manufactured to your same size. Your suit should be as individual as your personality and to fit perfectly workmanship from the initial cutting to the last deft stitch by having your Spring suits and slacks custom tailored by CARL'S, 118 South Lorraine.

It's Square Dance Time—

Circle all around and do-it-all in the liveliest, prettiest square dance dresses you ever saw! It's square dance time and MIDLAND HARDWARE AND FURNITURE COMPANY, LINEN DEPARTMENT, has the dresses manufactured expressly for this firm.

Buy It Baked!—

Let TERMINAL BAKERY bake and decorate your Easter cake especially for your family party. Their cakes are an example of the baker's art in texture and decoration.

Store Against Moths—

Nothing like freshly cleaned and pressed garments to make you feel and look like a million dollars. HARBET CLEANERS takes extra care to please you and is prepared to serve you with the most modern methods of dry cleaning.

Finest Millwork—

If you're building this Spring, you'll want to get the finest millwork. Windows that fit perfectly to keep out drafts and sand, doors that open and shut easily—kitchen built-in units, etc. Visit ABEIL & MARGUE, MILLWORK DIVISION, 1800 North West Front Street, and see the fine line of millwork specialties they feature.

Materials For Construction—

HELBERT AND HELBERT BUILDING CONTRACTORS, 1900 South Colorado, can now supply sand and gravel for construction purposes. They recently have bought the firm known as the Colorado Sand and Gravel Company.

Invest In Comfort—

When your home is properly insulated, it saves money in many ways and saves the interior of your house—cuts down fuel bills in Winter and makes your home cooler in Summer. SHU-R-FIT VENETIAN BLIND FACTORY, 900 North Weatherford, features Rock Wool Insulation that can be blown into your home. It prevents "sweating" of walls, thus saving your wallpaper. Master Weatherstripping, also featured by Shu-R-Fit Venetian Blind Factory, is installed by trained men. This weatherstripping is absolutely draft proof.

You Can Be Sure Of Quality—

Put a bright face on your home this Spring. J. C. VELVIN LUMBER COMPANY, 204 North Fort Worth, features all types of building material and paints for every painting need. They'll advise you on what to select for best decorative results.

A Home To Keep Clean—

Whether you're a bride just starting out in your first apartment or whether you have had long experience in making and managing a home, you'll be happier with a Hoover in your home. There's nothing like a HOOVER VACUUM CLEANER for getting the deep down grit out of your rugs or high up dirt and grime. Hoover keeps your home color-bright because it gets the dirt that gets the colors, yet it's kind to your most delicate fabrics.

A Two-In-One Service—

MIDLAND AUTO STORAGE, 107 North Baird, offers you a two-in-one service. While your car is stored there, they will service it for you. If you wish to leave your car over night or while you're shopping, they'll have it spic and span when you call for it. They do a super job of washing, polishing and cleaning your car inside and out. This is the solution to your "no parking" problem. Just leave your car at Midland Auto Storage.

Motor Repair, Rewinding—

Power tools are as efficient as the motor that runs them. To get best service, let a specialist rewire your electric motor. BUDDY'S ELECTRIC SHOP, 203 South Main, specializes in motor repair and rewinding. They have the experience and "know how" to repair anything electric. They also have the agency for Delco Motors. For electric motors and motor repair, let Buddy's Electric Company serve you.

For Gay Parties—

Your parties will be as gay as the accessories you use. Make your parties distinctive by getting a supply of those paper accessories featured at MIDLAND HARDWARE AND FURNITURE COMPANY, GIFT DEPARTMENT. Lace paper dollies and place mats, bridge sets that look like linen are designed in sports motif, square dancing, carefree living in these coordinates, separates and sun-uving frocks for warm weather wear. There's also fashion excitement and budget blessings in their group of crepes and printed wash silks to wear now through Summer.

Fashion Excitement—

Fashion strikes a high note in harmony in blouse and skirt fashions that carol a gay, lively air of Spring. FRANKLIN'S is featuring a lovely collection of Spring cottons that will take to the sunshine in a grand manner. There's a lot of casual, carefree living in these coordinates, separates and sun-uving frocks for warm weather wear. There's also fashion excitement and budget blessings in their group of crepes and printed wash silks to wear now through Summer.

Beauty Is A Personal Problem—

If you've noticed a number of new faces around town, you can be sure it's because the girls have learned about Merle Norman's personalized cosmetics. A special cream for your individual type skin is available at the MERLE NORMAN STUDIO, 405 West Wall. Whatever your skin problem, Merle Norman has a treatment for it. Your skin is analyzed and the consultant prescribes your beauty treatment. She will also advise you the correct shade of make-up for your individual coloring.

Save Tires—

Tires wear quickly if alignment is imperfect. Be sure to get full service from all your tires by having your wheels carefully checked and aligned at HOOVER BODY SHOP, on West Highway 80. They have all modern equipment, including a Bear Frame Machine. The cost of wheel alignment is over-balanced by the additional service you receive from your tires. Hoover Body Shop is equipped to handle any type body repair, including straightening wrecks and repainting cars.

Home Laundry Service—

Your laundry bundles receive personalized attention at THE HOME LAUNDRY, 1606 South McKenzie. Everything is returned to you clean and sparkling. Try the economy service; rough dry—your clothes washed and dried, ready to iron. Semi-finished—bed and table linens ironed, others ready to iron. De luxe finish—everything ironed to perfection. Prices are reasonable at The Home Laundry and the work is the finest. Curtains are also a specialty. Bachelor bundles receive careful attention. Telephone 4683-W.

Top Quality Appliances—

Wise housewives applaud the modern electrical appliances featured at PHILLIPS ELECTRIC COMPANY, for their time-saving efficiency and streamlined beauty—every one a labor-saver; every one a buy! There are combination twin waffle irons with grilles with removable grids. They're of attractive chrome finish. Pop-up, automatic toasters with color regulator for toasting just the way you like it, are available. Streamlined electric irons with automatic heat control heat faster and stay hot longer with fabric dial to save clothes. Electric percolators in any size and beautifully chrome finished, make perfect coffee.

Your Special Dress—

There's nothing that thrills a girl more than a beautiful formal created especially for her. Let MRS. HOYT BURRIS, 708 South Lorraine, make your special dress. She is an expert seamstress and can give them that made-for-you look. She does all the finishing details such as bound button holes, buttons and belts. Spring and Summer offer many occasions to dress up in dainty frocks and Mrs. Burris will create them for you at reasonable prices. Call 438-J.

Every Youngster's Dream—

It's every youngster's secret dream to play in the school band. Your boy or girl will be grateful for this opportunity. Private lessons are a boon to the prospective band student. WILLIAMS CONSERVATORY OF MUSIC, 307 North Marifield (side entrance), offers private lessons to band students who can arrange for time off. Lessons are scheduled from 7 a.m. to 6 p.m. and include all wind instruments, also piano. Call 1015 for information on enrollments.

Listen To That Motor!—

You'll find a complete selection of top-quality value-priced used cars at HORTON AND LAWRENCE, USED CARS, 506 East Florida. If you're disgusted with auto repair bills, get rid of that old jalopy and get a better used car. Drive out and see the values Horton and Lawrence are offering at such reasonable prices. You can rely on Horton and Lawrence for a good used car. They have clean, good running cars in a grand selection.

Choose Your Colors—

In your car as well as in your home, you like to use your own decorative ability. MILLER BROTHERS MRS. HOYT BURRIS, 708 South Lorraine, has the most tremendous assortment of seat cover materials in the latest and newest patterns, and they are constantly receiving new patterns. You can choose your own color combinations with the assurance of their lasting brightness and beauty. You'll want Miller Brothers to design a set of seat covers for your car before you start on your vacation trip.

Here's A Fascinating Hobby—

Painting figurines is a fascinating hobby. Besides you can make beautiful gifts for your friends and for your own home. GLADYS WATERS, 1202 West Wall, has plastic figurines to be Dresden crested. When finished with lace work and enameled, they look exactly like fine china and are exact replicas of Royal Doulton figurines. Mrs. Waters has the enamel and glazes for coloring the figurines. Call 3829-R for more information.

Motor Repair, Rewinding—

Power tools are as efficient as the motor that runs them. To get best service, let a specialist rewire your electric motor. BUDDY'S ELECTRIC SHOP, 203 South Main, specializes in motor repair and rewinding. They have the experience and "know how" to repair anything electric. They also have the agency for Delco Motors. For electric motors and motor repair, let Buddy's Electric Company serve you.

For Gay Parties—

Your parties will be as gay as the accessories you use. Make your parties distinctive by getting a supply of those paper accessories featured at MIDLAND HARDWARE AND FURNITURE COMPANY, GIFT DEPARTMENT. Lace paper dollies and place mats, bridge sets that look like linen are designed in sports motif, square dancing, carefree living in these coordinates, separates and sun-uving frocks for warm weather wear. There's also fashion excitement and budget blessings in their group of crepes and printed wash silks to wear now through Summer.

Fashion Excitement—

Fashion strikes a high note in harmony in blouse and skirt fashions that carol a gay, lively air of Spring. FRANKLIN'S is featuring a lovely collection of Spring cottons that will take to the sunshine in a grand manner. There's a lot of casual, carefree living in these coordinates, separates and sun-uving frocks for warm weather wear. There's also fashion excitement and budget blessings in their group of crepes and printed wash silks to wear now through Summer.

Beauty Is A Personal Problem—

If you've noticed a number of new faces around town, you can be sure it's because the girls have learned about Merle Norman's personalized cosmetics. A special cream for your individual type skin is available at the MERLE NORMAN STUDIO, 405 West Wall. Whatever your skin problem, Merle Norman has a treatment for it. Your skin is analyzed and the consultant prescribes your beauty treatment. She will also advise you the correct shade of make-up for your individual coloring.

Save Tires—

Tires wear quickly if alignment is imperfect. Be sure to get full service from all your tires by having your wheels carefully checked and aligned at HOOVER BODY SHOP, on West Highway 80. They have all modern equipment, including a Bear Frame Machine. The cost of wheel alignment is over-balanced by the additional service you receive from your tires. Hoover Body Shop is equipped to handle any type body repair, including straightening wrecks and repainting cars.

Home Laundry Service—

Your laundry bundles receive personalized attention at THE HOME LAUNDRY, 1606 South McKenzie. Everything is returned to you clean and sparkling. Try the economy service; rough dry—your clothes washed and dried, ready to iron. Semi-finished—bed and table linens ironed, others ready to iron. De luxe finish—everything ironed to perfection. Prices are reasonable at The Home Laundry and the work is the finest. Curtains are also a specialty. Bachelor bundles receive careful attention. Telephone 4683-W.

Top Quality Appliances—

Wise housewives applaud the modern electrical appliances featured at PHILLIPS ELECTRIC COMPANY, for their time-saving efficiency and streamlined beauty—every one a labor-saver; every one a buy! There are combination twin waffle irons with grilles with removable grids. They're of attractive chrome finish. Pop-up, automatic toasters with color regulator for toasting just the way you like it, are available. Streamlined electric irons with automatic heat control heat faster and stay hot longer with fabric dial to save clothes. Electric percolators in any size and beautifully chrome finished, make perfect coffee.

Your Special Dress—

There's nothing that thrills a girl more than a beautiful formal created especially for her. Let MRS. HOYT BURRIS, 708 South Lorraine, make your special dress. She is an expert seamstress and can give them that made-for-you look. She does all the finishing details such as bound button holes, buttons and belts. Spring and Summer offer many occasions to dress up in dainty frocks and Mrs. Burris will create them for you at reasonable prices. Call 438-J.

Every Youngster's Dream—

It's every youngster's secret dream to play in the school band. Your boy or girl will be grateful for this opportunity. Private lessons are a boon to the prospective band student. WILLIAMS CONSERVATORY OF MUSIC, 307 North Marifield (side entrance), offers private lessons to band students who can arrange for time off. Lessons are scheduled from 7 a.m. to 6 p.m. and include all wind instruments, also piano. Call 1015 for information on enrollments.

Listen To That Motor!—

You'll find a complete selection of top-quality value-priced used cars at HORTON AND LAWRENCE, USED CARS, 506 East Florida. If you're disgusted with auto repair bills, get rid of that old jalopy and get a better used car. Drive out and see the values Horton and Lawrence are offering at such reasonable prices. You can rely on Horton and Lawrence for a good used car. They have clean, good running cars in a grand selection.

Choose Your Colors—

In your car as well as in your home, you like to use your own decorative ability. MILLER BROTHERS MRS. HOYT BURRIS, 708 South Lorraine, has the most tremendous assortment of seat cover materials in the latest and newest patterns, and they are constantly receiving new patterns. You can choose your own color combinations with the assurance of their lasting brightness and beauty. You'll want Miller Brothers to design a set of seat covers for your car before you start on your vacation trip.

Here's A Fascinating Hobby—

Painting figurines is a fascinating hobby. Besides you can make beautiful gifts for your friends and for your own home. GLADYS WATERS, 1202 West Wall, has plastic figurines to be Dresden crested. When finished with lace work and enameled, they look exactly like fine china and are exact replicas of Royal Doulton figurines. Mrs. Waters has the enamel and glazes for coloring the figurines. Call 3829-R for more information.



**MRS. M. D. ABELL IS STAR STUDY HOSTESS**  
A study meeting of the Star Study Club was held Wednesday afternoon in the home of Mrs. M. D. Abell. Mrs. Jack Anderson assisted as a hostess.  
The members attending were Mrs. E. B. Ray, Mrs. J. H. Shelton, Mrs. George Thompson, Mrs. L. G. Nix, Mrs. R. R. Prantz, Mrs. P. P. Barber, Mrs. H. M. Spangler, Mrs. Walton Cates and Mrs. J. C. Carlson.

**TO SPEND EASTER**  
Mary Ann Goddard, daughter of Mr. and Mrs. Jack Goddard, 900 West Kansas Street, arrived Thursday in Lubbock to spend the Easter vacation with her parents.

# SOCIETY

THE REPORTER-TELEGRAM, MIDLAND, TEXAS, APRIL 6, 1950-3

## Coffee Starts Activities Of Ranchland Hill Women Golfers

Organized last month, the Women's Golf Association of the Ranchland Hill Country Club started its activities Wednesday morning with a coffee for women of the club. It was given in the clubhouse, with ap-

proximately a hundred guests accepting the invitation to get better acquainted with each other and with the newly-elected officers of the association.

Mrs. Lee Conroe, president, and Mrs. Eugene Hanes, vice president, headed the receiving line in the foyer. Other officers who assisted in receiving guests were Mrs. Robert LeBlond, Mrs. Graham Land, Mrs. Robert Doyle, Mrs. W. O. Stallings and Mrs. C. M. Linehan. Mrs. Walter Thompson and Mrs. H. L. Winkler were in the house party also.

In charge of registration were members of the membership committee. Mrs. A. A. Jones, Mrs. H. M. McKinsey, Mrs. H. C. Jones, Mrs. Charles Shaw, Mrs. James Puckett and Mrs. Terrell Palmer.

**Easter Hat Theme**  
Coffee and Cokes were served at opposite ends of a table placed against the east wall of the ballroom. Easter eggs, painted with pictures and topped with gay bouquets in a variety of styles, circled the center arrangement of pink daisies. The cloth was of pastel yellow or sandy.

Mrs. J. Wilmont Hunt, Mrs. John Norman, Jr., Mrs. Raymond Snyder, Mrs. Louis Chase, Mrs. J. P. Cunningham and Mrs. Tom Cole took turns presiding at the table.

On the refreshment and decorations committee were Mrs. Fred J. Hill, Mrs. James C. Wilson, Mrs. W. H. Aikman, Mrs. Jack Cresswell, Mrs. Kenneth Newton and Mrs. Coie. The Women's Golf Association, which plans a social program for the women of the Ranchland Hill Club as well as a program of golfing, will meet regularly on Fridays. The next meeting will be a luncheon on April 14.

### BROWNE TROOP MEETS

**CRANE** — Brownie Girl Scout Troop one met Monday in the elementary school and it was announced six members have completed their requirements and are eligible to become Girl Scouts. They are Dorothy Kendrick, Marjorie Kirkham, Lillie Martindale, Penny Dulin, Maureen Clancy, and Mary Ellen Marshall. Others attending the meeting were Patricia Modisett, Leah Virdell, Sandra Marks, Shirley Chrane, Willie Ann Idom, Shirley Tooke, Linda Isles, Neida Moore, Patricia Edwards, Dana Sue Glenn, Kathy West, Mary Ann Bullard and Gail Powers.

## New Officers Installed For Lion Tamers

Mrs. James L. Daugherty was installed as the president of the Lion Tamers Club at a covered-dish luncheon held Wednesday in the home of Mrs. T. S. Henderson. She succeeds Mrs. L. V. Bassham as president of the club. The other women serving as hostesses for the luncheon were Mrs. J. M. Williams, Mrs. D. E. Jemerson and Mrs. L. B. Smith.

Other officers installed during the meeting were Mrs. W. C. Kimbell, vice president; Mrs. Smith, secretary; Mrs. Leroy Butler, treasurer; and Mrs. L. V. Bassham and Mrs. W. H. Rhodes, new directors.

The program was a community singing period, led by Mrs. Jemerson. It was announced that the next meeting will be held in the home of Mrs. C. A. Churchill.

## Easter Seal Sale To Help Crippled Closing This Week

The sale of Easter Seals in an annual campaign conducted by the Children's Service League for the benefit of crippled children, will close this week. The sale is sponsored nationally by the National Society for Crippled Children and Adults during the month preceding Easter Sunday.

Midland residents who have not made their contributions are urged to do so this week. Mrs. Fred Cassidy is seal sale chairman for the league and Mrs. Alan Leeper is treasurer for the crippled children's fund which receives the money.

Most of the funds raised in the sale each year remains in Midland County for the league's work for crippled children; the remainder goes to the state and national societies but some of it returns to assist Midland cripples.

One example of the result of this program is Pat Decker, who now is able to go to school because many persons gave to the fund in pre-vious years. Pat recently delivered a \$25 block of Easter Seals to Harold Webb, manager of the Midland Indians Baseball Club, and had his picture taken with a group of the players as he told them about his battle with arthritis.

Bedridden three years ago, Pat now attends school regularly with the aid of only one crutch. His case was brought to the attention of the Children's Service League in 1947 by the county health nurse. He was flown to John Sealy Hospital in Houston for treatment. Flying was the only means of transportation Pat was able to endure.

Spending a year in Galveston, he then was taken to Abilene. Arthritis kept him bedfast until less than a year ago. Now he is living a life that is almost normal. He lives with his grandmother, Mrs. M. P. Friday, 419 South Colorado Street.

## Numerous Prizes To Be Awarded Guests At Bonnet Brunch

The prizes to be given at the Bonnet Brunch which the Modern Study Club will sponsor Tuesday will include not only hat certificates for the winners in the prettiest hat contest, but a number of others given by Midland stores.

The brunch will be held Tuesday morning in the American Legion Hall and is a benefit for the Women's Club Building fund. Mrs. F. R. Schenck is president of the Modern Study Club.

Tickets will be sold over the weekend, with Mrs. Bert Goodman, Mrs. Earl Johnson and Mrs. Ed Shively in charge. They are on sale at several downtown places, including the millinery department at Dunlap's.



Mrs. F. R. Schenck

On the prize list are gift certificates from W. W. Virtue, Inc., Cauline's, J. C. Penney Company, City Drug and Angelo Luggage. Other prizes are hose from the Fashion Salon; nylon slip, Franklin's; earrings, Vosatko's; crystal ashtray, Hughes Jewelry; cologne, Hotel Drug; cosmetics, Palace Drug; cologne, Midland Drug; table lighter, Cameron Drugs; perfume, Service Drug; stationery, The Book Stall; pair of floral prints, Simmons Paint and Paper Company; pair of hurricane lamps, Midland Hardware, and hose, United Store.

As the name indicates, Easter bonnets will be featured as a decorative theme and on the program.

## Women Organizing Dental Auxiliary

An organizational meeting of the Women's Auxiliary of the Permian Basin Dental Society was held Wednesday at noon. The group met for luncheon in the Ranch House. Plans for election of officers at the next meeting were made. This meeting is scheduled next week.

Attending the meeting were Mrs. V. P. Neissl, Mrs. L. C. Zee, Mrs. George Ulvestad, Mrs. J. P. Gaines, Mrs. R. L. Spencer and Mrs. James Beall of Odessa.

**Fresh Homemade Better CORN MEAL now available at:**  
Snodgrass Gro., Triangle Food Mkt., B & B Gro., Cloverdale Gro., Baker's Gro.  
Guaranteed Satisfaction.  
ALVA BILLINGSLEY & SON

## Miss Abell Is Pre-Nuptial Party Honoree

Esther Abell of Odessa, bride-elect of Harry W. Denton, of Midland, was honored with a luncheon Wednesday in the home of Mrs. Harry Pryor. Mrs. Pryor and Mrs. C. C. Keith were the hostesses.

Miss Abell is a sister of George Abell of Midland and the daughter of Mrs. J. H. Abell of Boulder, Colo. She recently has returned from Boulder, where she was entertained with a series of pre-nuptial parties.

A pink theme was carried out in the luncheon decorations. The table was covered with a lace and cut-work cloth and silver and crystal appointments were used. Silver candlesticks holding shell pink candles were on either end of the table. Between them were pale pink sweet peas.

The centerpiece was a simulated three-tiered wedding cake, tinted pale pink. It was on a silver tray, the hostesses' gift to the bride-elect, and was surrounded with lilies of the valley and pink sweet peas. The honoree's corsage of pink split carnations, also a gift of the hostesses, topped the cake. The place cards were decorated with sprays of miniature lilies of the valley.

## Favorite RECIPES of WEST TEXANS

### LENTEN SOUFFLE

By MRS. COE MILLS  
400 West Storey Street

Blend 1 can of mushroom soup with 1 2 cup milk. With this mix 1 chopped pimento, 1 tsp. grated onion, 1 six-ounce can of tuna fish and cayenne pepper to taste. Bake in a casserole for 15 minutes in a 400 degree oven.

Separate four eggs and beat yolks until lemon colored. Add 1 2 cup grated American cheddar cheese. Beat the egg whites until they will stand in peaks. Add to yolk mixture and pour over baked tuna. Bake 20 minutes in a 400 degree oven. Serve at once.

### TERMINAL CHILDREN TO HAVE EASTER EGG HUNT FRIDAY

All children of Terminal are invited to attend an Easter Egg Hunt Friday morning. The business men of Terminal are sponsoring the hunt, which will begin at 10 a.m. in the Terminal Boys Club.

## Happy Is The Day When Backache Goes Away . . . .

As we get older, stress and strain, over-exertion, excessive smoking or exposure to cold sometimes slow down kidney function. This may lead many folks to complain of aching backache, loss of pep and energy, headaches and dizziness. Getting up nights or frequent passages may result from minor bladder irritations due to cold, dampness or dietary indiscretions. If your discomforts are due to these causes, don't wait, try Doan's Pills, a mild diuretic. Used successfully by millions for over 50 years. While these symptoms may often otherwise occur, it's amazing how many times Doan's give happy relief—help the 15 miles of kidney tubes and filters flush out waste. Get Doan's Pills today!

## For A Beautiful Easter Table, Gleaming Silverware . . .

AS ADVERTISED IN LIFE

## new..romantic Plantation

1881  
**ROGERS**  
silverplate  
by ONEIDA LTD.  
silversmiths



55-piece service for 8 only \$49.75

THIS SERVICE CONTAINS:  
16 Teaspoons, 8 Oval Soup Spoons, 8 Knives, 8 Forks, 8 Salad Forks, 3 Table Spoons, 1 Cold Meat Fork, 1 Cream Ladle, 1 Butter Knife, 1 Sugar Spoon.  
HANDSOME Magnolia Chest INCLUDES  
Tested and Approved Anti-Tarnish  
42-Piece Service for 8—\$39.75

A new and grand and glorious silverware pattern . . . Plantation is carved deep as the heart of a rose. Come in and see this breath-taking beauty—in the services that give you More For Your SILVER Dollar.

\$1.00 down—\$1.00 week  
**Magnificent China . . .**

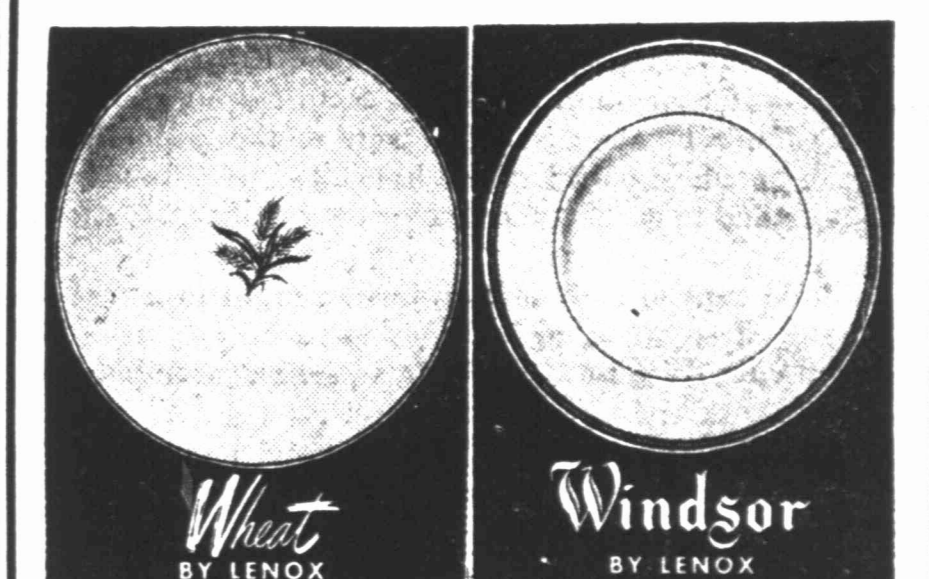

Drama in 24-k. gold wheat design, smartest Magnificent classic, etched border of rich modern shape. 5-piece place setting...\$18.25. 24-k. gold. 5-piece place setting...\$26.00.

USE YOUR CREDIT—AT KRUGER'S

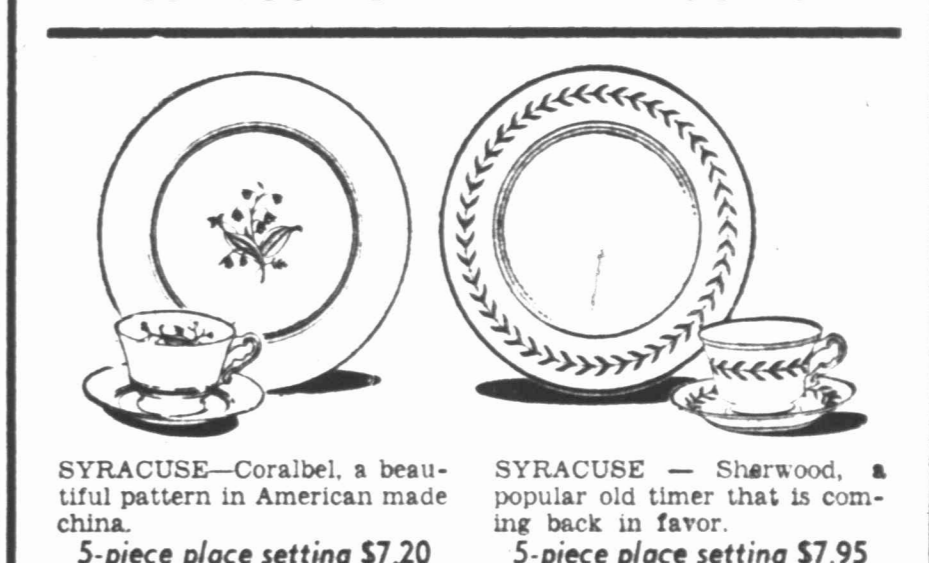

SYRACUSE—Coralbel, a beautiful pattern in American made china. 5-piece place setting \$7.20  
SYRACUSE—Sharwood, a popular old timer that is coming back in favor. 5-piece place setting \$7.95



CASTLETON BELROSE—Magenta and grey roses in full bloom create a pattern of rare charm. Place Setting of Five Pieces...\$13.75  
CASTLETON DEVON—a delicate design of dainty field flowers in misty blue, grey and yellow. Place Setting of Five Pieces...\$14.75

PAYMENTS AS LOW AS \$1.00 WEEK

**Kruger JEWELRY CO.**  
A GREAT NAME IN DIAMONDS  
104 North Main Midland, Texas

**BUY PHILCO THIS WEEK AND SAVE!**

While we're Celebrating 20 Years of PHILCO Leadership

**\$11.95 TWO-WAY LAMP INCLUDED No Extra Charge**

with any Philco Console Radio-Phonograph

Yes...this beautiful Two-Way Lamp is yours for not a penny extra with any new Philco Console Radio-Phonograph...this week only! Shade reversible for indirect or conventional lighting.

**Greatest Value Ever Offered in a 3-Speed Console Radio-Phonograph**

PHILCO 1718. Lowest price ever for a Philco 3-speed console. All the latest developments for complete enjoyment of all records. Finest tone from both radio and records. Mahogany veneer console cabinet.

**\$159.95 LAMP INCLUDED NO EXTRA CHARGE**

**Also Included No Extra Charge**

This Decorative "What-Not" and Radio Shelf with a New PHILCO TABLE RADIO

PHILCO 920. Amazing tone and performance, even on today's crowded airwaves. New tuning ease. Mahogany plastic cabinet.

**\$39.95 SHELF INCLUDED NO EXTRA CHARGE**

**Hurry—THIS WEEK ONLY COME IN... See all the Leadership**

**EASIEST TERMS!**

**Caffey Appliance Co.**  
219 North Main Phone 1575

**SPECIAL EASTER PURCHASE! FACTORY OUTLETS TO YOU!**

OUR BUYER MADE ANOTHER SPECIAL PURCHASE OF FAMOUS NAME SHOES

Price 1/2 Price

Whites  
Beiges  
Cream  
Reds  
Greens  
Multis  
Blue & White  
Brown & White  
Navy

**New Easter Styles**

**VALUES to \$10.00 ONLY 4.95**

OUR PERSONAL GUARANTEE EVERY PAIR

Soft Leather Uppers  
Foam Cushion Innersole  
Flexible Soles

All Sizes Medium and Narrow Widths.

**BUY NOW AND SAVE**

**The Bootery**  
Nationally Advertised  
MIDLAND'S FINEST SHOE SALON

104 North Main Midland, Texas



Evenings (except Saturday) and Sunday morning 221 North Main : : Midland, Texas

JAMES N. ALLISON Publisher Entered as second-class matter at the post office at Midland, Texas, under the Act of March 30, 1879

Subscription Price Advertising Rates One Month \$ 85 Six Months 4.75 One Year 9.00

Any erroneous reflection upon the character, standing or reputation of any person, firm or corporation which may occur in the columns of The Reporter-Telegram will be gladly corrected upon being brought to the attention of the editor.

With good will doing service, as to the Lord, and not to men.—Ephesians 6:7.

Discriminatory Proposal

The Democratic majority of the Senate-House Economic Committee is on shaky ground in asking that the steel industry be required to give Congress 30 days' notice of proposed steel price increases.

The recommendation stemmed from a committee hearing into price hikes instituted last December. Before the inquiry began Senator O'Mahoney, committee chairman, voiced his conviction the increases were unwarranted.

In its final report, the committee majority justified its call for notice on further price boosts on the ground that the steel industry exerts tremendous power and influence upon all parts of the U. S. economy.

"The great steel companies . . . are endowed with a degree of public interest far different from that which resides in the ordinary small business managed by a single proprietor," said the majority.

Steel's place at the core of the economy is unquestioned. But it is not the only basic industry affected with a public interest. To be sure, transportation, natural gas, electric power and other utilities already are under government rate-price regulation.

The logic of proposing to exercise a special vigilance over steel and not over these other basic materials is difficult to see.

The committee minority, led by Senator Taft, has properly tagged the majority's proposal as one leading toward government price control of steel. For, if Congress disapproves suggested price increases, what can it do to enforce its wishes but adopt legislation setting limits upon the industry's free exercise of its pricing function.

And if control is proper for steel, why isn't it equally wise for other basic products?

The nation has long since accepted the principle of rate regulation for public utilities. But before government sets any limits on the pricing powers of the major industries, the people should have a chance to understand what is at stake and to make known their own wishes.

Public control is a solution to be sought in a free society only after all other methods have failed. Our aim should always be to retain as wide an area of freedom as is consistent with the national welfare.

To turn quickly, almost unthinkingly, to government control as the answer is virtually to default on our responsibility to maintain freedom on this broad footing.

Price control should be among the last resorts. The primary job is to seek the soundest competitive conditions within steel and other industries. They should be allowed to do their own pricing in a healthy competitive atmosphere.

Let Congress today address itself to making sure real competition exists in our major industries. It would be justified in taking over one or more of these industries' chief functions only if they proved themselves wholly incapable of serving the public interest even when spurred to do their best in a free economy.

Stirring Up The Red Paint Again



DREW PEARSON ON THE WASHINGTON MERRY-GO-ROUND

(Copyright, 1950, By The Bell Syndicate, Inc.) Drew Pearson says: Senator Elmer Thomas demands Senate investigate Pearson source; General Bradley in secret testimony warned against budget-cutting; House chaplain prays from the heart.

WASHINGTON — Oklahoma's surly Senator "Cotton Elmer" Thomas was so burned up after this column corrected his version of General Bradley's secret testimony on the possibility of war that Thomas now has ordered a Senate subcommittee to investigate.

The subcommittee is supposed to find out how this column got General Bradley's secret testimony. Senator Thomas had reported to the press that the chief of staff was not worried about war with Russia. To keep the record straight, however, this column gave a word-by-word account of Bradley's remarks, which differed considerably from Senator Thomas's version.

Following this, "Cotton Elmer" named three senators to investigate this column. The O'Mahoney of Wyoming, Willis Robertson of Virginia and Homer Ferguson of Michigan. They now are checking on all the secret transcripts to find which one might have slipped into Drew Pearson's hands. What stumps the investigators, however, is that the column also quoted what General Bradley said off-the-record—which he didn't even appear in the stenographic transcripts.

So far the subcommittee suspects a certain Republican senator of leaking the story to Pearson, but I can assure the subcommittee that its chief suspect wasn't even present during Bradley's testimony. Meanwhile, this column is responsible for the public's knowledge that the column will do its best to get the truth.

More To Investigate What Bradley said, summed up briefly, was that Russia won't have the industrial capacity nor the atomic stockpile to start a war for at least two years. However, he warned that Russia is a bully nation and might get carried away by whom she pushes around. He also refused to predict what Russia might do after two years.

General Bradley also made other significant observations the public is entitled to know but which this column didn't have space to print in the story now being investigated. So here is some more for the investigators to investigate.

Senator Burnet Maybank of South Carolina questioned Bradley sharply on whether the \$13,000,000,000 budget was an absolute minimum. He assured, however, that he was willing to go along with a \$13,000,000,000 budget for the sake of economy.

"In other words," suggested Massachusetts' Senator Leverett Saltonstall, "as a good citizen you believe we should live within our means."

"Yes, but I would like to qualify that," Bradley hesitated. "You don't want to qualify the good citizen part," smiled Saltonstall.

Then Bradley explained: "The eventual strength of our country depends upon its industrial capacity. We must not destroy that by spending too much from year to year. So if I came here recommending \$30,000,000,000 or \$40,000,000,000 for defense, you should start searching for a new chairman of the Joint Chiefs of Staff."

"It is true that our forces—ground, air and navy—are not sufficient now to fight a major war," Bradley emphasized. "Nor do we expect to be sufficient for such a calamity by the end of fiscal year 1951," he continued. "But I feel that we are going to achieve the neces-

Road Building Pecos Loading Dock

PECOS — The Pecos Valley Southern Railway is building a 50 by 144-foot unloading platform here. The platform has been leased to the Tri-State Produce Company for one year. The dock will be used to pack and load cantaloupes. Estimated cost of the "car-high" dock is \$10,000.

PHONE 3000 FOR AD-TAKER

THE DOCTOR SAYS

Hemorrhoids Usually Are Treated Best By Surgery

By EDWIN P. JORDAN, M. D. Written for NEA Service

There is much concern about whether piles, or hemorrhoids, lead to cancer. Fortunately, though hemorrhoids cause a lot of discomfort, they do not increase the chances of developing cancer.

Hemorrhoids, or piles, are actually enlarged veins which develop at or near the outlet of the rectum. They tend to occur in clusters like grapes. At first the enlargements appear and disappear. They may come on gradually or suddenly. A special strain, such as lifting, or a bad attack of constipation will often bring them rapidly.

Blockage of the flow of blood through the hemorrhoidal veins favors the development of piles. Many factors can contribute: childbirth, long-continued severe coughing, the muscular strain of heavy lifting or athletics, and constipation, are commonly mentioned.

At times clots can form inside the enlarged veins. These are likely to arise suddenly with severe pain. They usually are absorbed in a week or so though the clot can be shed.

So they say

This is no ordinary election year. It is the most crucial of elections.—Mrs. Gilford Mayes, assistant chairman of the Republican National Committee.

Life and liberty in a free democracy entail a variety of co-operative actions for the common good.—President Truman.

We've figured it out this season that the Joe DiMaggio is in the most crucial of elections. They usually are absorbed in a week or so though the clot can be shed.

A fundamentally healthy country can stand political struggle. A country whose king is contested by 43 per cent of the voters is no longer a healthy country.—Former Premier Paul Henri Spaak of Belgium.

And the Presidential junket to Key West, the only way to reach Steelman, was by telephone.

Note—The kidnapping of the reclusive Symington for this key post was a neat double play by secretary of Defense Johnson. Symington was the last remaining armed force secretary with an independent following. He was too tough for Johnson to handle. Neither Francis Matthews nor secretary-of-the-Army-to-be Frank Pace is likely to get in a public scrap with Johnson over economy cuts.

McKenney on Bridge

By WILLIAM E. MCKENNEY America's Best Bridge Authority Written for NEA Service

The keen study of opening leads is characteristic of every good bridge player. An automatic lead of the fourth from his longest and strongest suit, or the top of his partner's suit, is not for him. He considers every angle of the bidding before making his lead.

In today's hand West reasoned that North's bid and rebid of hearts showed a long suit, which might be established by declarer by an opening heart lead. South had bid spades, so a spade lead was out.

South's refusal to allow the contract to be played at hearts indicated strength in the minor suits. Undoubtedly the diamond suit

Bridge hand diagram showing cards in each suit (Spades, Hearts, Diamonds, Clubs) for both players (North and South).

Tournament—Both vul. South West North East 1. Pass 2. Pass 3. Pass 4. Pass 5. Pass 6. Pass

Opening—K. contained an in-card, and it certainly was likely that between his own hand and dummy, declarer held the ace and queen of clubs.

Clubs looked like the natural suit for West to open, but what card should he lead? Any club lead would give declarer two club tricks unless dummy held the blank queen, or the ace and one.

In either case the lead of the king of clubs would be the right play. West's club suit would be established immediately. If dummy held the ace and one, the entry would be killed and that might prevent declarer from establishing the heart suit.

On this theory West led the king of clubs, and you can see what it did to the hand. South was in a tight spot. He had to cash the long hearts after the suit was established. Instead of making four-odd, his contract was defeated one trick.

WASHINGTON COLUMN

'Point IV' Might Help U. S. Investors Do 'Good Business'

By PETER EDSON NEA Washington Correspondent

WASHINGTON—In final analysis, the test of the Point IV program of technical assistance to underdeveloped countries is whether it is "good business" for the United States. Here are two examples of how Point IV-type projects have worked out in the past:

A Turkey Aeronautics Administration training mission for Turkey brought in orders for \$8,000,000 worth of airport equipment. A Geological Survey mission for Brazil resulted in setting up two U. S. steel companies in new manganese mining projects.

Experiences of this kind give many internationally-minded do-gooders an opening to speak their piece. They say it is necessary for the United States to promote the development of backward countries which don't have the necessary capital and technical skills, for the good of U. S. investors.

One argument is that the United States now has many surpluses which the American people alone cannot absorb. The U. S. therefore needs new markets. So it must raise the living standards in the underdeveloped countries to provide more customers.

A further argument has to do with U. S. unemployment. To maintain full employment, the United States must provide an outlet for more American-made machine tools, automobiles, farm machinery, sewing machines, radios or what have you.

Source Of Raw Materials From another angle, it is pointed out that the United States must soon develop new sources of scarce metals and raw materials. The United States should buy these materials in the underdeveloped countries so as to permit them to earn the dollars to buy what this country has to sell.

It can be proved easily that as American purchases of oil from Venezuela, rubber from Indonesia, tin from Bolivia, wool from Australia or coffee from Brazil have been stepped up, these countries have become more dependent on the U. S. So, in a selfish way, the Point IV program is being touted as good sales promotion, good advertising, good market development expenditures for new trade territories.

The big question is how to achieve this desirable end? Until 1900, the United States was itself something of an underdeveloped country. It got plenty of help from abroad. Most of the New England textile mills were built by British capital and technical know-how. American capital invested heavily to build U. S. railroads. Prior to World War I, some 30,000 American students went abroad every year to learn European technical skills.

The educational trend now is reversing. The leading world powers are sending their best students to American schools for technical training. But there is still no great yen on the part of American capital to invest in new enterprises in underdeveloped countries. Out of \$40,000,000 of U. S. capital invested last year, only half a billion went to foreign countries. There are several reasons.

Capital Needs Coaxing A lot of investors got burned in loans to Latin America after World War I. Others sustained physical losses of property in World War II. Since then American investors in China and the Balkans have been taken to the cleaners. The fear of socialist nationalization haunts every would-be foreign investor. And the pattern of government-to-government aid made possible by the war has been a tough business.

What all this points up to is that the development of backward areas must depend largely on the tapping of private savings. One estimate is that at least 85 per cent of the cost of any development work has to come from local funds. Latin Amer-

ican investment now are more than \$12,000,000,000. Canada and Latin America each account for a third, Europe a sixth. In all the rest of the underdeveloped world, less than \$2,000,000,000.

Questions and Answers

Q—Who was the first president to make a tour of the United States by rail? A—Andrew Johnson, in 1866, was the first president to make a tour of the states by rail. This was the original "Swing Around the Circle."

Q—What is the earliest known form of writing? A—The cuneiform script in the Sumerian language.

Q—Do eclipses occur on other planets besides the earth? A—Yes; the shadows of their satellites pass across them, and the satellites themselves enter the shadow of the planet. These can easily be observed on the planet Jupiter with a small telescope. If there were an observer on the surface of Jupiter, he would experience an eclipse of the sun as the shadow passed over him.

Q—How large are the giant claims found near the Great Barrier Reef? A—Claims three feet long with a valve spread of two feet, can rightfully be claimed giants among their tribe. These mammoth creatures are abundant on Pixie Reef and at low tide hundreds of them, weighing as much as 400 pounds, pose hazards to those exploring the reefs.

Q—Is the famous painting, "The Spirit of '76," still in existence? A—The original of this famous Willard painting is in Abbot Hall at Marblehead, Mass.

Authorities Claim Zebras Are Lazy

NAIROBI, KENYA COLONY—You can tell a zebra by his stripes—and they mean he's lazy. Wild game authorities here say that though the zebra in many physical ways resembles a horse or mule, he has proven worthless as a domestic beast.

A zebra can be harnessed, they say, but he will not pull a load. He has no heart for the task and gives up without trying. Thousands of zebras are running around free in the African wilds, unwanted by humans because of this lazy streak.

Distant Star

Copyright 1950 by Herman Black. BY HERMINA BLACK

THE STORY: Clemency Aerton, young sister to travel, goes with her father to a small town in the West. Her father is a nurse and she is a student at the local school. They are both new to the town.

"I did not realize you spoke my language," Justine's look and tone both had a new tenderness. "I am always nervous," explained Clemency. "I'm afraid it's very bad French—but there were several French girls—was refused—at the Nursery School where I was trained. I picked it up and, with the grounding I had at school—my father is keen on modern languages—I manage to make myself understood."

"MADEMOISELLE has quite a good accent," said Justine. "But it did seem strange that you didn't flatter Bab's good at the still-traveling Bab." "She only fusses for her father because he spoils her."

"He is still lying down, I suppose. Don't cry, darling, and man's coming to put you to sleep. You will see Daddy in the morning." But it did seem strange that the nurse in a wide, friendly smile, as the days went on she was to get to know Ahmed well—and his sister Loullie waited on the nurseries.

Babs was tired out, and, like most three children, inclined to be fretful. Clemency gave directions for the little girl's supper to be brought in 20 minutes, and got her ready for bed meanwhile, though she protested vigorously that she wanted to see her Daddy first. While she was making her bed, Justine came in.

"Is Madame's case a serious one?" she asked. "The large one. It seems to have been misdiagnosed." "Do you mind looking in my room?" said Clemency. "I haven't seen it."

A search produced no result, but Justine lingered. "It was certainly in the car. They have it somewhere," she said, shrugging her shoulders. "Why does Madame Bab cry?" "She's disappointed not to see her father poor mite," replied Clemency in French.

"I did not realize you spoke my language," Justine's look and tone both had a new tenderness. "I am always nervous," explained Clemency. "I'm afraid it's very bad French—but there were several French girls—was refused—at the Nursery School where I was trained. I picked it up and, with the grounding I had at school—my father is keen on modern languages—I manage to make myself understood."

"MADEMOISELLE has quite a good accent," said Justine. "But it did seem strange that you didn't flatter Bab's good at the still-traveling Bab." "She only fusses for her father because he spoils her."

"He is still lying down, I suppose. Don't cry, darling, and man's coming to put you to sleep. You will see Daddy in the morning." But it did seem strange that the nurse in a wide, friendly smile, as the days went on she was to get to know Ahmed well—and his sister Loullie waited on the nurseries.

Scansorial Bird

A crossword puzzle grid with clues for both horizontal and vertical words. The clues include: 1. Depicted bird, the woodpecker; 2. It is on insects; 3. Expunges; 4. Pertaining to deserts; 5. Negative vote; 6. Riches; 7. Large body of water; 8. Suo loco (ab.); 9. Declares; 10. Doctor (ab.); 11. Measure of area; 12. Preposition; 13. Apportion; 14. Carry (coll.); 15. Social insects; 16. Beverage; 17. Fish eggs; 18. Wharf; 19. Essential being; 20. Eternities; 21. Symbol for thoron; 22. Any; 23. Italian river; 24. More precipitous; 25. Spin (ab.); 26. Define article; 27. Green market place; 28. Meadow; 29. Unwell; 30. Willows; 31. 58 It bores in; 32. VERTICAL; 33. Low haunts; 34. Verbal; 35. Method.

Answer to Previous Puzzle

A crossword puzzle grid with the answers filled in. The answers include: 1. SCANSORIAL; 2. WOODPECKER; 3. BEETLE; 4. SAND; 5. SAND; 6. RICHES; 7. LAKE; 8. SUO LOCO; 9. DECLARES; 10. DOCTOR; 11. SQUARE; 12. PREPOSITION; 13. APPORTION; 14. CARRY; 15. SOCIAL; 16. BEVERAGE; 17. FISH; 18. WHARF; 19. ESSENTIAL; 20. ETERNITIES; 21. THORON; 22. ANY; 23. ITALIAN; 24. MORE; 25. SPIN; 26. DEFINE; 27. GREEN; 28. MEADOW; 29. UNWELL; 30. WILLOWS; 31. BORES; 32. VERTICAL; 33. LOW; 34. VERBAL; 35. METHOD.



### Modern Study Club Thanked For Gift Books To Islands

A letter from the Philippine consul-general, thanking the Modern Study Club members for books which they sent in the winter for the rehabilitation of libraries in the Philippines, was read at a meeting of the club Wednesday afternoon in the home of Mrs. Earl A. Johnson.

The letter added that, "In view of the great need of our school children for books we have decided to make our campaign a continuing one." Federated clubs of the United States have assisted in the program with donations of many books.

Mrs. J. W. Carroll was leader of the program which was titled, "What Makes You Think?" She presented the introductory "Analysis of Propaganda." Mrs. G. C. Hughes discussed "Russia's War of Words Against the United States," and Mrs. Charles Sherwood reviewed "The American Side of the Story."

Mrs. John Daley was voted to membership in the club. Those present for the meeting included Mrs. F. R. Schenck, Mrs. R. E. Morgan, Mrs. C. C. Keith, Mrs. R. E. Gillespie, Mrs. John Casselman, Mrs. Bryan Denson, Mrs. Al Boring, Mrs. Carl Westlund, Mrs. Harrie A. Smith, Mrs. J. W. Brown, Mrs. Bert Goodman and Mrs. C. H. Shepard.

### STUDENTS TO VISIT

Bob Jackson, a student in the University of Texas, will be the guest of his mother, Mrs. John Fletcher, for the Easter holidays. Another visitor in the Fletcher home will be Jane Hoffer, a student in Baylor University, whose home is in Houston.

**THE BEST SANDWICHES IN TOWN Are 6 for \$1.00**

And You'll find them at **CECIL KING'S** Delicious Hamburgers Juicy Barbecue Beefs Coney Island Dogs 6 for 75¢

Phone your order and we'll have 'em ready!  
**Cecil King's Fine Foods**  
On Marienfeld at Texas Phone 2929  
READ OUR OTHER ADS IN THIS NEWSPAPER!

### Senisa Garden Club Elects Mrs. Hinkle Next President

Mrs. Richard Hinkle was chosen next season's president by members of the Senisa Garden Club at a business meeting Wednesday morning in the home of Mrs. F. N. Littlejohn. She follows Mrs. Ed Shakejohn, who is retiring.

Mrs. W. L. Johnson is the first vice president-elect. Other officers named were: Mrs. John Reid, second vice president; Mrs. Littlejohn, recording secretary and reporter; Mrs. Ted Thompson, corresponding secretary and Mrs. Dell Taylor, treasurer.

### Churches Of City Announce Services For Good Friday

Good Friday will be observed by Midland churches with services Friday. The St. Ann's Catholic Church, the First Methodist Church, Asbury Methodist Church, the Trinity Episcopal Church and the Grace Lutheran Church have announced special services for the day.

The Rev. Harry Moffett of Austin is conducting services each day in the Presbyterian Church, and the Rev. J. E. Montgomery of Fort Worth in the Christian Church. Both visitors will conduct their final services here Friday, and the ministers of the churches will be in charge of the Easter programs.

The Mass of the Pre-Sanctified will be sung at 7 a.m. Friday in the St. Ann's Catholic Church; the stations of the Cross at 2:30 p.m., and the Veneration of the Cross and the sermon at 7:30 p.m.

Communion services will be held in the First Methodist Church at 30-minute intervals from high noon until 3 p.m. and from 6 to 8 p.m. The Asbury Methodist Church will be open all day for communion meditation. The pre-Easter service will begin at 7:30 p.m. with the sermon by the pastor, the Rev. J. Lennal Heister.

A meditational service will be held from 1 to 2 p.m. in the Trinity Episcopal Church. Special music will be provided by the choir.

The Good Friday service of the Grace Lutheran Church will begin at 7:30 p.m. The Rev. Gilbert C. Becker, pastor, will speak on the subject, "To Joseph's Tomb."

### Take Off Ugly Fat With This Home Recipe

Here is an inexpensive home recipe for taking off unightly weight and helping bring back siluring curves and graceful slenderness. Just get from your druggist, four ounces of liquid Saccharine. Add enough grapefruit juice to make a pint. Then just take two tablespoonful twice a day. Wonderful results may be obtained quickly. Now you may slim down your figure and lose pounds of ugly fat without back breaking exercise or starvation diet. It's easy to make and easy to take. Contains nothing harmful. If the very first bottle doesn't show you the simple, easy way to lose bulky weight and help regain slender, more graceful curves, return the empty bottle and get your money back.

The meeting Wednesday was devoted entirely to business. Plans were completed for the Senisa club's part in entertaining members of District One, Texas Garden Clubs, Inc., who will meet here in their annual convention next week. Participation in a citywide cleanup campaign was discussed also.

Announcement was made that a Spring garden pilgrimage, scheduled for the next meeting will be postponed until May because of the delay in gardening caused by the late freeze this year.

Mrs. I. W. Hynd presented the flower arrangement which is a part of each club meeting. She used daisies and other Spring flowers in a basket arrangement.

Other members present were Mrs. Henry Spangler, Mrs. Shakey, Mrs. J. L. Metcalfe, Mrs. E. M. Marvin, Mrs. G. C. Hughes, Mrs. Cal Glass, Mrs. N. J. Dilday, Mrs. David Breth, Mrs. L. H. Michaelson and Mrs. William Belcher.

### Wednesday Club Has Program On School, Church

Development of church and school facilities as phases in the growth of Midland and West Texas was discussed Wednesday afternoon on the program of the Women's Wednesday Club. It was one of a year's series of programs exploring the history and present life of the area around Midland.

Mrs. Eric Payne presented a paper which was prepared by Mrs. R. L. Miller, sketching a general history of schools and churches and tracing the growth of the Midland school system and the various church groups.

The meeting was held in the home of Mrs. John Perkins with Mrs. Allen Cowden as co-hostess. They served tea after the program and a business session in which it was decided to invite a speaker to the next meeting to discuss the cancer education program now in progress in this county.

Members present were Mrs. C. W. Chancellor, Mrs. Russell C. Conkling, Mrs. Andrew Fasken, Mrs. Marion Flynn, Mrs. George Glass, Mrs. C. M. Gildsmith, Mrs. W. L. Kerr, Mrs. Ernest Sidwell and Mrs. W. G. Whitehouse.

### Methodist Church At Crane Will Present Cantata For Easter

CRANE—The cantata, "The First Easter," by Ira Wilson, will be presented during the evening services of the Methodist Church on Easter Sunday. The director of the choir is E. M. Sonnenburg.

The soloists will be Mrs. Pauline Cook, Don Chaney and Fred Westmoreland. The accompanist will be Mrs. A. E. Galloway.

### Legion Auxiliary Elects Delegates

Delegates to the convention of the American Legion and Auxiliary of the Sixteenth District were elected by the Legion Auxiliary here at a meeting Tuesday night in the Legion Hall. The convention will be held April 29 and 30 in Odessa.

Mrs. T. E. Steele, Mrs. L. P. Moore, Margaret Yoakum, Mrs. Floyd Rhoden, Mrs. Dave Allen, Mrs. John Proctor and Mrs. Sam Keltom are the delegates, and alternate are Mrs. Dutch Mayfield, Mrs. Cecil Cope, Mrs. Q. M. Shelton, Mrs. Lowell Webb, Mrs. Ernest Lockier and Bertha Kinney.

Plans were discussed for the Memorial Day Poppy sale which the auxiliary conducts each year.

### MIDLAND VISITOR

George V. Barnes, district agricultural agent from Fort Stockton, was a Midland visitor Wednesday. Barnes visited with County Agent Charles Green and inspected several projects in progress in Midland County.

# SOCIETY

SUE COLEMAN, Editor

THE REPORTER-TELEGRAM, MIDLAND, TEXAS, APRIL 6, 1950—5

### Garden Club Women Asked To Register For District Meet

Members of the six garden clubs of Midland, who will be the hostesses next week to the Spring convention of District One, Texas Garden Clubs, Inc., are reminded that Thursday is the final day for paying their own convention registration fees.

This fee may be paid to the president or treasurer of any of the clubs. Members who plan to attend the convention sessions or entertainments must register now. The fee will include a breakfast and a luncheon in the Scharbauer Hotel, a supper-tee in the home of Mrs. Ralph Lowe and a pre-convention open house and informal supper in the home of Mrs. J. C. Velvin, as well as the convention programs presenting the guest speakers.

The convention will begin on the morning of April 14 but since many of the delegates will come a long distance and are expected to arrive on April 13, pre-convention entertainment is planned for that afternoon. Midland is on the southern edge of the district, which extends to the north boundary of the Panhandle.

Entertainment will include a pilgrimage of Midland gardens, arranged by Mrs. Lowe. She has announced that the homes of Mrs. W. H. Black, Mrs. Bob Wood, Mrs. C. H. Chase, Mrs. I. E. Daniel and Mrs. Frank Aldrich will be visited. The hours are 4 to 7 p.m. and the open house in the Velvin home will follow.

### Guests Here For Wedding Saturday Honored At Dinner

Out-of-city guests who have arrived to attend the wedding of Joan Steinberger and David H. Donaldson of Odessa, were entertained with a dinner Wednesday night in the home of the bride-elect's parents, Mr. and Mrs. Clark R. Steinberger.

The couple will be married at 10:30 a.m. Saturday in the Christian Church, corner of West Illinois and North Loraine Streets.

Mrs. C. C. Steinberger of Houston, grandmother of the bride-elect, was among the honor guests. Mrs. Steinberger has been visiting in Midland for several weeks.

Mrs. W. W. Horne, Mrs. Jon Horne and daughter, Bonnie Ann, and Mr. and Mrs. Lucian Erwin, all of Chickasha, Okla., arrived in Midland Wednesday. Mrs. W. W. Horne is Mrs. Steinberger's aunt.

A group of the bride-elect's sorority sisters arrived Wednesday from Austin. They are Marjorie Runge of Galveston, Nancy Lake of Eldorado, Ark., Emily Jean Grissom of Eastland, Mary Lucy Pope of Washington, D. C., and Marcia Moore of Houston. All are members of Kappa Kappa Gamma at the University of Texas where Miss Steinberger was graduated in January.

### Mrs. James Barnes Is Honored At Shower

Mrs. T. A. Fraser and Mrs. Ed Woolfolk were the hostesses at a pink and blue shower Tuesday night. The honoree was Mrs. James Mack Barnes, and the shower was held in the home of Mrs. Fraser. The pink and blue theme was used in the decorations and pink stock and purple gladioli were used throughout the house.

The guests were Anna Mae Jones, Ina Yancey, Zelma Morningstar, Dorene Cestty, Jean Goodwin, Audrey Smith, Gladys Thompson, Ann Muller, Marlyn Kelly, Alice Mattox, Margaret Riley, Mrs. Bud Wilson, Mrs. Robert Reeves and Mrs. Jack Douglas.

SELL your surplus property with a Reporter-Telegram Classified Ad Phone 3000 for ad-taker.

### Wedding Saturday Honored At Dinner

Out-of-city guests who have arrived to attend the wedding of Joan Steinberger and David H. Donaldson of Odessa, were entertained with a dinner Wednesday night in the home of the bride-elect's parents, Mr. and Mrs. Clark R. Steinberger.

The couple will be married at 10:30 a.m. Saturday in the Christian Church, corner of West Illinois and North Loraine Streets.

Mrs. C. C. Steinberger of Houston, grandmother of the bride-elect, was among the honor guests. Mrs. Steinberger has been visiting in Midland for several weeks.

Mrs. W. W. Horne, Mrs. Jon Horne and daughter, Bonnie Ann, and Mr. and Mrs. Lucian Erwin, all of Chickasha, Okla., arrived in Midland Wednesday. Mrs. W. W. Horne is Mrs. Steinberger's aunt.

A group of the bride-elect's sorority sisters arrived Wednesday from Austin. They are Marjorie Runge of Galveston, Nancy Lake of Eldorado, Ark., Emily Jean Grissom of Eastland, Mary Lucy Pope of Washington, D. C., and Marcia Moore of Houston. All are members of Kappa Kappa Gamma at the University of Texas where Miss Steinberger was graduated in January.

### Mrs. James Barnes Is Honored At Shower

Mrs. T. A. Fraser and Mrs. Ed Woolfolk were the hostesses at a pink and blue shower Tuesday night. The honoree was Mrs. James Mack Barnes, and the shower was held in the home of Mrs. Fraser. The pink and blue theme was used in the decorations and pink stock and purple gladioli were used throughout the house.

The guests were Anna Mae Jones, Ina Yancey, Zelma Morningstar, Dorene Cestty, Jean Goodwin, Audrey Smith, Gladys Thompson, Ann Muller, Marlyn Kelly, Alice Mattox, Margaret Riley, Mrs. Bud Wilson, Mrs. Robert Reeves and Mrs. Jack Douglas.

SELL your surplus property with a Reporter-Telegram Classified Ad Phone 3000 for ad-taker.

### Mrs. Scruggs Gives Play Reader Program

Mrs. R. D. Scruggs was the reader at a meeting of the Play Readers Club Wednesday in the home of Mrs. Wilson Bryant. It was announced that Mrs. John Fitzgerald will be the reader at the club's guest tea May 19.

The group had Mrs. C. E. Nelson, Mrs. Harold Welch and Mrs. T. R. Wilson as guests. Other members attending were Mrs. R. M. Barron, Mrs. J. E. Beakey, Mrs. DeLo Douglas, Mrs. R. G. Gates, Mrs. Harvey Herd, Mrs. Ray Howard, Mrs. Wallace W. Irwin, Mrs. Charles Klapproth, Mrs. James D. Martin, Mrs. C. E. Marsh, Mrs. W. F. Pennebaker, Mrs. W. T. Schneider and Mrs. Wade Heath.

Read, use classifieds — Phone 3000

### Pi Beta Phi Has Luncheon

The Pi Beta Phi Alumnae Association celebrated Founder's Day with a luncheon Wednesday in the Midland Country Club. Mrs. Don Oliver was hostess.

The centerpiece of the table was of daffodils and iris. The Greek letters for Pi Beta Phi had been cut out of maroon cloth and were scattered over the table.

Mrs. R. Hover of Odessa was a guest of the group. Members attending were Mrs. R. W. Hamilton, Mrs. Eddie Chiles, Mrs. C. E. Marsh, Mrs. E. K. Dodson, Mrs. C. A. Haynes, Mrs. A. H. Hedden, Mrs. J. K. Lydecker, Mrs. Jerry P. Cunningham, Mrs. W. C. Tillett, Mrs. J. D. Martin, Mrs. J. M. Moore, Mrs. L. A. Guthrie and Mrs. W. C. Walker.

### Bride-Elect Leaves To Marry Saturday

Irma Anderson, bride-elect of William B. James, left Wednesday for Keene, where she will be married Saturday evening. Miss Anderson is the daughter of Mr. and Mrs. John L. Anderson of Muskegon, Mich. She has been visiting the parents of the prospective bridegroom, Mr. and Mrs. Paul J. James, 609 West Watson Street.

Miss Anderson has returned recently from Muskegon, where she visited her parents. While there, she was entertained with a shower. She was to be entertained Wednesday night in Keene. She and the prospective bridegroom were honored with a party Saturday night in the home of Mr. and Mrs. J. C. Perryman.

**Sensational Savings on DRESSES**

Just in Time for Easter!

ONE RACK OF LOVELY SPRING DRESSES ON SALE

**1/2 PRICE!**

**\$8.90**

Values to \$16.95; Now ..

**Virtue's**



a new arrival at **Colbert's**

the Tunic

Fashion's Easter favorite... the tunic... is done here in finest rayon sheer crepe. Eight half-dollar size buttons, wide patent belt and huge white pique collar over self collar! Navy only, sizes 10 to 20.

**24.95**

For Easter... **picturesque\***

Every woman loves... with the patented "picture frame" heel

a stocking that slims and beautifies the ankle.

Smart women know the secret: the patented "picture frame" heel.

51 gauge—15 denier nylons 8 1/2—11

**1.95 and 2.25**



**Colbert's MIDLAND**

**Jamela LOVELY SHOES**

you will love these

Here's the must in your wardrobe... Sign of the Easter season: the high polished glow of Eton calf quickened with white suede adds a crisp touch to your Easter tweeds and town tailleurs!



**THE CREST—**  
Eton calf and white suede spectator pump —16.95  
with matching handbag —10.95 plus tax

**Colbert's MIDLAND**  
N.E.V. SHOE SALON



## Conferees Approve Bill Providing More Federal Housing Cash

WASHINGTON—(AP)—A bill to channel fresh billions into federal housing activities bumped into a possible delay Thursday after senators and House members had spent nearly 12 straight hours writing it. The House had laid plans to quit Thursday for an Easter recess until April 18. The question was whether enough members would remain on hand to act on the bill—which is a compromise reached Wednesday night between House and Senate measures. It affects a number of government home financing programs.

House action would send the bill to the Senate for action, expected sometime next week.

### Better Terms For GI's

Among the provisions approved in Wednesday's session, are these:

1. More liberal financing terms for veterans seeking homes. These included guarantees of veterans loans up to \$7,500, or 60 per cent of the mortgage, as compared with the present \$4,000 or 40 per cent.
2. Disposal of local housing authorities in 24 states and the District of Columbia of approximately 43,000 housing units of the so-called Lanham Act permanent housing projects.
3. \$300,000,000 for loans to colleges and universities to provide housing for students and faculty members.
4. \$250,000,000 for the Federal National Mortgage Association, the principal secondary mortgage market.
5. Transfer of the agricultural labor camps in seasonal farm states such as California, Arizona, Texas and Florida from the Agriculture Department to the Public Housing Administration.

## Girl Scout Troops Have Easter Games

The Midland Girl Scout Troops that met Wednesday had Easter egg hunts and played Easter games during their meetings.

An Easter egg hunt at Pagoda Park Wednesday afternoon replaced the regular meeting of Brownie Troop 17 of the West Elementary School.

Brownies attending were Sandra Kay Atcock, Bonnie Gay Blackwood, Betty Sue Bowman, Lorraine Collyns, Sally Glass, Sue Lynn Gregory, Patsy Kimball, Martha Marks, Gretchen Meisenheimer, Nancy McCall, Kay McCoy, Teresa McNeal, Sassy Rinker, Kay Stall and Virginia Warren.

Mrs. Howard McCoy and Mrs. J. C. Blackwood, leaders, and Mrs. W. C. Kimball and Mrs. Bill Collyns accompanied the girls on the egg hunt.

"Easter basket" was played by members of Troop 18 who met Wednesday in the home of Mrs. C. O. Fredregill. The girls also danced folk dances and studied flowers on a field hunt. As part of the work on their flower badges, the members have planted sweetpeas, which are beginning to come up.

Kathleen Randolph visited the group. Members attending were: Betty Bond, Patsy Medart, Jackie Brookshire, May Fern Sarge, Pauline Gwyn, Margie Oldaker, Bennie Brown, Mary Jo Newman, Janice Merritt, Kay Leaton, Jeannine Connally, Sylvia Bourke, Zella Booth, Shari Gill and Bobbie Towery.

## Two Killed, Six Hurt In Highway Crash

SAN ANTONIO—(AP)—M. Sgt. James O. Harris, 44, and Naomi Jean Kindred, 13, of San Bernardino, Calif., were killed Wednesday in a head-on collision of two cars 18 miles west of here.

Six other persons were injured, three seriously.

Harris, of Lackland Air Force Base, was the lone occupant of a car headed east. The girl was a passenger in the other car.

## ALCOHOLICS ANONYMOUS

Closed Meeting Tues. Night  
Open Meeting Sat. Night

Phone 9563  
115 S. Baird St. P. O. Box 536

## SCURRY - KENT STONEWALL & DICKENS MINERALS

Landowners wish sell minerals and royalty in above counties. For price and information... write Box 966, care Midland Reporter-Telegram.

**Master Cleaners**  
SAVES ON CASH & CARRY  
SUITS AND PLAIN DRESSES  
**75¢**  
Trade With Master Cleaners  
Save Delivery Charge  
North of Yucca

**SPRINKLER IRRIGATION EQUIPMENT CO.**  
Packard Power Units — Cobey Farm Wagons  
Box 162 — STANTON — Phone 915  
210 N. Colorado — MIDLAND — Phone 3035  
J. C. MOTT, Representative

## 'Disc' Jockey?

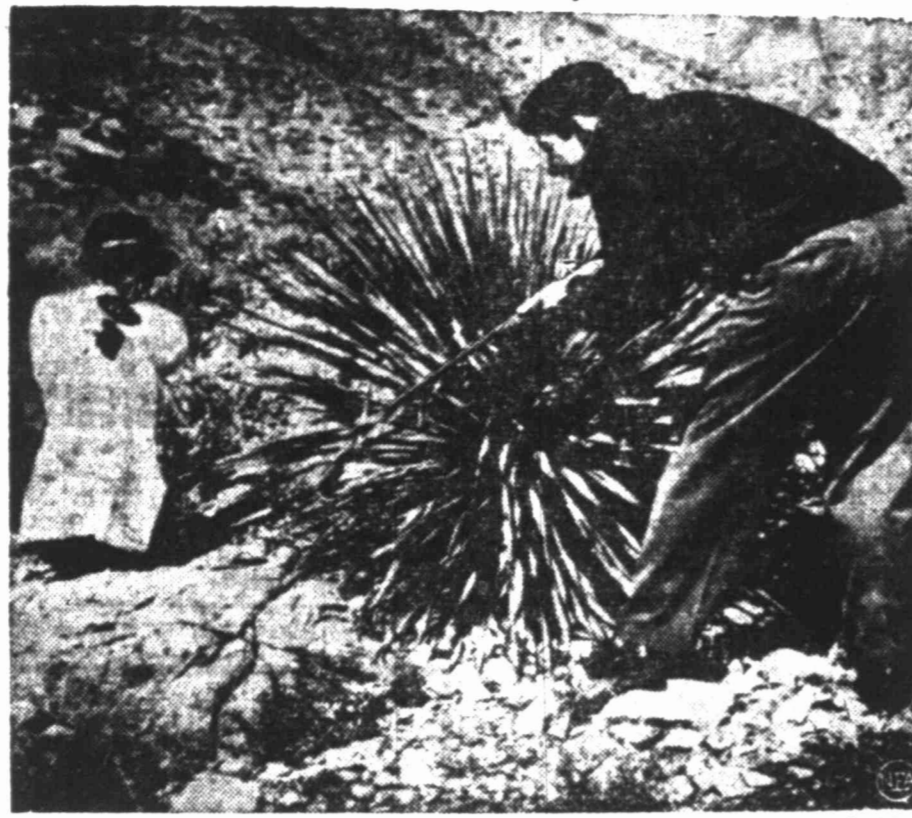

This hunter on Franklin Mountain near El Paso, Texas, felt sure he'd cornered a Martian flying disc pilot behind a yucca plant. Closer inspection revealed a two-year-old boy who had strayed from home, dressed in his version of what the well-dressed interplanetary pilot should wear.

## Way Cleared For 'Panty Snapping' Trial Of Teacher

EUFALA, OKLA.—(AP)—A grand jury has all but formally cleared the way for prosecution of a rural schoolmaster on charges of snapping the panties of his girl students.

The jury informed District Judge W. A. Lackey Wednesday it was unable to muster the required nine votes to "make accusation of misconduct" against County Attorney Jimmy Whiteley.

Jurors were summoned following Whiteley's charges against Teacher W. E. Dickey, 55, that he behaved in a lewd manner in and out of the classroom. A group of Dickey's supporters petitioned for the investigation of Whiteley.

"So far as this grand jury is concerned, there will be no accusation filed against the county attorney," Judge Lackey explained.

Dickey, who has denied the charges, is free on \$3,000 bond and awaiting trial while continuing to teach.

## Parents Expect More Twins, Get Triplets

CONCORD, MASS.—(AP)—The birth of triplet girls "flabberasted" their father.

Attorney David Glass said he and his wife had expected twin boys to match a set of girl twins born two years ago.

"Now we'll have to think up a set of new names," he said.

The heaviest triplet weighed four pounds eight ounces and the smallest three pounds 13 ounces. They were born Wednesday at Emerson Hospital.

## "Old at 40, 50, 60?" — Man, You're Crazy

Forget your age! Thousands are busy at 70, 75, 80, 85, 90, and 100, enjoying life with energy, vigor and fun. You can too! Buy the new, revolutionary, "Old at 40, 50, 60?" Tablets for people younger looking, the very best you can get today.

At all drug stores everywhere—in Midland at Midland Drug.

## Midland To Be Host To Festival For Junior High Bands

Registrations have been received from seven junior high school bands for the contest and festival to be held April 13 in the Midland High School Auditorium. It was announced by Jerry Hoffman, MHS band director, who is in charge of arrangements for the junior high regional meet.

Entries submitted to date are from Midland, Monahans, Kermit, Denver City, Odessa, Lamesa and Andrews junior high schools. Odessa is entered in Class CC, the highest category of junior high schools. Three others, Andrews, Monahans and Kermit, are entered in Class C, comparable to Class AA in high school competition. Denver City and Lamesa are in Class E, similar to Class B in high school.

John M. Cowden, Junior High School in Midland is entered in the beginner's class, for first year bands. George Gates, director, formed the Junior High School Band here this year and has made remarkable progress, Hoffman said.

Additional entries are expected from other schools of Region 8. Last year's competition listed eight entries. Seminole, Pecos and Eunice, N. M., were entries in the meet last year, Hoffman said.

The junior high contest will follow the same pattern as in senior high meets. Bands will participate in concert, sight reading and marching events. In individual and ensemble events, Hoffman said 313 entries already have been received.

It is expected judges will devote the morning to judging solos, with concert, sight reading and marching to be held in the afternoon and evening.

Judges selected for the festival are Robert Fielder of Abilene, C. R. Crane of Abilene, J. W. King of Big Spring, Joe Haddon of Texas Tech, D. A. Davidson of Plainview and Marion McClure of Hardin-Simmons University.

## Abundant Living

By E. STANLEY JONES

I Cor. 15:57-58; Phil. 2:12-13; Rom. 15:1-3.

### GETTING RID OF FEARS BY TASKS

Now that you have turned over your fears and anxieties to God and have left them there, take the next step. (1) Deliberately take on yourself some task to help others. You have turned over your fears and anxieties to God, not to become a vacuum, but to have a heart that now has room and inward leisure for other people's troubles. Dr. Woodwall tells of a woman who was an invalid with high blood pressure and other ailments. She was always thinking about herself and rarely ever talked of any subject other than her disease; she lay in bed and performed no household duties. Her husband was suddenly taken very ill and seemed to be on the point of death. Aroused by this danger, she got out of bed and helped to nurse her husband back to health. When she forgot her own ailments in her endeavor to help him, she herself got well. Health will come only in healthy activity.

John Wesley speaks of living "with a slack rein." That was true of him—he knew how to relax; but when he worked, how he did work! The slack rein was in order to have a tighter rein.

A watchmaker told a friend, in reply to his question as to why he kept his watches and clocks always running: "In order that they may be kept in better condition." You and I are made for constructive activity, and health will come to us as a by-product. Don't sit and talk about your ailments, or you'll

have more and more to talk about. We are told that frogs will not croak in running water—only in stagnant water. You will become a croaker if your life is stagnant. Get into the stream of helpful activity and you'll cease croaking, and in the end you'll not "croak" before your time!

You must learn to be passive before God and active before men. Take in from God as you live in the passive voice; then give out to others as you live in the active voice. These are the two heartbeats of your life: passive, active. You submit to God, but you don't submit to anything else. Then you are creative and masterful.

O God, Thou art healing me in order to make me a center of healing. This precious gift I hold within my hand, not to gaze at in joyful reverence, but to pass it on. Freely I have received; help me freely to give. In Jesus' name. Amen.

From the book "Abundant Living," published by Abingdon-Cokesbury Press of New York and Nashville. Copyright. Released by NEA Service.

### PHILLIPS SCHOOLDMEN INSPECT MIDLAND PLANT

Lee Johnson, superintendent of schools at Phillips, Texas, and formerly head of the Wink school system, was in Midland Wednesday to inspect the new Midland High School building. He was accompanied by several of his board members and an Amarillo architect. The high school building at Phillips burned recently and plans for a new and modern building are being prepared.

## Mother Of Senator Hill Hudson Dies

PECOS—Mrs. W. A. Hudson, 79, mother of State Senator Hill D. Hudson of Pecos, died Tuesday night in a Dallas hospital after an illness of several months.

She had been a resident of the Pecos Valley area since 1906, and was the widow of the late Judge W. A. Hudson, who died four years ago. Funeral services were to be held Thursday afternoon in the First Christian Church of Pecos.

In addition to Senator Hudson, a daughter, Mrs. J. E. Starley of Pecos, also survives.

### \$263,000 FIRE LOSS

WAXAHACHIE—(AP)—The Southland Feed Mills plant, 10 freight cars and 300 feet of track were destroyed Wednesday by fire. The damage was estimated at \$263,000.

## Chief Gordon House, Former Texas Boxer, Is Shot To Death

LONGVIEW—(AP)—Gordon House, 24, a boxer, was shot to death Wednesday night in a thickly populated oil field section six miles west of here.

Deputy Sheriff Doug Hays said the shots were fired in self defense by House's brother-in-law, Leon Polmer, and "No charges are contemplated against anybody."

Officers said they found a clipping on House which referred to him as "Chief Gordon House" and "former Texas lightweight boxing champion."

House was born in Winslow, Ariz., and joined the U. S. Marine Corps at Phoenix. He carried an honorable discharge.

Traditionally, the acre was the area of ground that a plowman with one ox could turn over in a day.

**Announcement**  
HENRIE E. MAST, M.D. and CLARENCE S. MAST, M.D.  
of the staff of The Lubbock Memorial Hospital, Lubbock, Texas  
of the staff of The West Texas Hospital, Lubbock, Texas  
wish to announce the discontinuance of their practices in Lubbock as of April 1st and the formation with their brother,  
JOHN R. MAST, M.D.  
of the staff of The Wichita Falls Clinic Hospital, Wichita Falls, Texas  
of the  
MAST CLINIC  
2203 West Illinois Street  
MIDLAND, TEXAS  
The Mast Clinic in Midland will open about May 15th.

**WHITE'S Annual GARDEN TOOL Sale**  
**BIG 16-inch MOWER**

A fast, smooth-running, easy-to-handle mower that will save you work and money! Five specially heat-treated, self-sharpening blades, double ground and lapped to provide a lasting, durable cutting edge. Rubber tired wheels with gear ring for high speed reel operation.

**PAY ONLY \$12<sup>5</sup> WEEKLY! SPECIAL \$14<sup>95</sup>**

CHECK THESE QUALITY FEATURES:

- ✓ 16-INCH CUTTING WIDTH, 9" WHEELS
- ✓ 5 RAZOR-SHARP STEEL BLADES
- ✓ SELF-ADJUSTING BALL BEARINGS
- ✓ SEMI-PNEUMATIC RUBBER TIRES
- ✓ LIGHTWEIGHT, EASY-TO-HANDLE

**25-FOOT GARDEN HOSE**  
COMPLETE WITH COUPLINGS \$2<sup>69</sup>  
Single-ply, black braided hose built to withstand 8 times city water pressure.

**UTILITY HOE**  
ONLY \$1<sup>69</sup>  
Steel blade welded to socket for extra strength. Smooth 4 1/2-foot handle.

**SHORT HANDLE SHOVEL**  
PRICED AT ONLY \$1<sup>49</sup>  
Rugged for rough service. 9-inch tubular steel ferrule. 36" handle.

**REVOLVING-TYPE LAWN SPRINKLER**  
Throws a round spray 25 feet in diameter. Sprinkler is 11 inches high. Leak-proof fittings. \$1<sup>79</sup>  
OTHER SPRINKLERS PRICED FROM 79¢ TO \$3.95

**GARDEN RAKE**  
NOW 98¢  
Iron head with 14 straight teeth. Heavy duty 5-foot handle.

**ALL-PURPOSE WEED CUTTER**  
NOW \$1<sup>49</sup>  
HANDY GRASS WHIP METAL HANDLE WITH WOOD GRIP \$1<sup>19</sup>

**METAL-BOTTOM GRASS CATCHER**  
\$1<sup>49</sup>  
CANVAS SIDES FITS ALL HAND MOWERS

**EASIER MOWING WITH A MILLAR COMET POWER MOWER**  
See the famous Millar Comet. They're designed to, and will, take the drudgery out of your lawn mowing.  
EASY TERMS \$89<sup>50</sup>

**Purchases of \$10 or more on EASY TERMS!**

**WHITE'S Auto Stores**  
THE HOME OF GREATER VALUES  
207 W. Wall Phone 1644

# "SOLD OUT! —HAD TO RE-ORDER"

Says S. A. McBRIDE, Owner of McBride Furniture Company, following insertion of two-column Ad in Classified Section of The Reporter-Telegram on Sunday, April 2.

"I've never had as great a response as I received Monday, April 3," Mr. McBride continued. "From the time we opened our doors at 8:30 Monday morning, customers came in a steady stream. By Monday evening, we were completely sold out of a large number of the items advertised. We have had to re-order practically everything advertised in Sunday's Reporter-Telegram."

Mr. ADVERTISER  
DOES THIS MEAN ANYTHING TO YOU?  
**FOR IMMEDIATE RESULTS**  
When You Want to Sell-Rent-Buy-Hire  
**PHONE 3000**  
**The Midland Reporter-Telegram**  
THE BEST INVESTMENT FOR YOUR ADVERTISING DOLLAR



## PGA Scrap Quiet As Stars Tee Off In Masters Event

AUGUSTA, GA.—(AP)—The rumblings in the PGA were mere murmurs Thursday as the fourteenth playing of the Masters Golf Tournament began over the hills and greens of the Augusta National.

The scrambling within the PGA to get more power for touring golfers in running tournaments almost overshadowed preparations for the Masters Tournament earlier this week. But the scrapping died down and verbal weapons were put in mothballs until a showdown meeting here Monday.

And in the place of that unpleasantness is the playing of the Masters—on top stop on goldom's Winter circuit. On Monday, maybe sooner, arguments are due between the unhappy stars and PGA officials, but until then the Masters is the thing to try and win.

## Political Announcements

Charges for publication in this column:

District & State Offices — \$30.00  
County Offices — \$20.00  
Precinct Offices — \$10.00  
(No refunds to candidates who withdraw.)

Subject to the action of the Democratic Primary Election Saturday, July 22, 1950

For U. S. Representative 16th Congressional District  
PAUL MOSS  
For District Judge  
Tenth Judicial District  
ROY A. DOWNY  
RAYMOND STOKER  
For District Attorney  
W. O. SHAPER  
For District Clerk  
WETTER C. ROMER  
(Re-election)

For State Representative  
8th District  
J. T. RUTHERFORD  
(Re-election)

For County Judge  
CLIFFORD C. KEITE  
(Re-election)  
JAMES E. HEIDELBERG  
For Sheriff  
ED DARNELL  
(Re-election)

For County Attorney  
REAGAN LEGG  
For County Clerk  
LUCILLE JOHNSON  
(Re-election)

For County Treasurer  
MRS. MINNIE H. DOZIER  
(Re-election)

For Tax Assessor and Collector  
J. M. SPEED  
(Re-election)

For County Surveyor  
PAT STANFORD  
(Re-election)

For County Commissioner  
Precinct No. 1  
SHERWOOD O'NEAL  
(Re-election)

For County Commissioner  
Precinct No. 2  
ALVEY BRYANT  
B. W. (BOOTS) BROWN  
For County Commissioner  
Precinct No. 3  
WARREN SKAGOS  
(Re-election)

For County Commissioner  
Precinct No. 4  
W. M. STEWART  
(Re-election)  
J. L. DILLARD  
For Constable  
Precinct No. 1  
JACK MERRITT  
JOHN HEMINGWAY JR.  
(Re-election)

For Justice of the Peace  
Place No. 1, Precinct No. 1  
L. C. STEPHENSON

Sam Snead is short man in the odds. It's three-to-one the mountaineer from White Sulphur Springs, W. Va., won't successfully defend his crown. "I'm right nervous," Sammy says.

Hogan Looks Good  
The field is 65, largest but probably not the strongest, in the history of the tournament.

Next to Snead in the odds at four-to-one are National Open Champion Cary Middlecoff and Little Ben Hogan. Hogan hasn't won a Masters in seven tries. He played the best golf in practice rounds, but good practice rounds mean little.

Johnny Palmer is given a five-to-one chance and Jimmy Demaret and Jack Burke, Jr. are chalked up at six-to-one.

All former Masters winners are here except Craig Wood and Ralph Guldahl. Besides Snead, the past champions are Claude Harmon, Herman Kelsner, Byron Nelson, Demaret, Henry Pickard, Gene Sarazen and Horton Smith.

NORTH TEXAS WINS  
DENTON —(AP)— North Texas State took ten first places here Wednesday in a dual track meet with Howard Payne for an 85-41 victory. Luther Fambro made 13 points for the Eagles by winning the low hurdles, broad jump and taking second in the pole vault.

**New Low Prices Now In Effect**

SEAT COVERS MADE TO YOUR ORDER

Everything for the Auto Trim: Seat Covers, Upholstery, Plastic, Cotton: Carpet Mats, Head Lining, Wind Lace, Weather Strip, Art Leather, Sport Tops, Wool, Mohair, Fiber Commercial Trucks, etc.

114 E. WALL (Rear)  
**MILLER-BROS**  
PHONE 774 MIDLAND

## Red Hopes Ride With Blackwell

COLUMBIA, S. C.—(AP)—Once again the Cincinnati Reds figure to sink or swim with lean Ewell Blackwell in his comeback try.

Despite a rosy record in the Grapefruit League, manager Luke Sewell knows he does not have a solid ball club. Outside few outfield changes, it's the same team that finished seventh, only one game out of eighth, last Fall.

With a sound Blackwell, taking a regular turn, there is hope of bettering the Reds' sad 1949 record.

If you had to grade Blackwell so far, you'd have to say "just fair." Taking it slow and easy, he has not been firing the ball with his old zip. Maybe he will when opening day rolls around.

Cincinnati officials hope for improved pitching behind Blackwell. Kenny Raffensberger, the cagy 32-year-oldster with the "cannon ball" pitch, was the '49 ace with his brilliant 18-17. Kenny goes a long way with soft stuff and appears in good form.

Herm Wehmeier, 23-year-old right-hander, should be a regular winner. Howie Fox, despite a 6-19 record last year, probably will take a turn. The fifth job is open with Kent Peterson, Johnny Heiki and Harry Perkowski leading candidates.

Eddie Erazat also figures on the staff with Frank Smith, sideling Tulsa right-hander, for relief.

**Big Hole At Second**  
Outside of pitching, the big hole in the Cincinnati club is second base. It was so serious that Gilles grabbed Lou Klein from St. Louis to fill it. Klein has been slow running into form, particularly in throwing. It probably will be necessary for Jimmy Bloodworth to step in again. Only trouble with Bloodworth, he can't go 154 games.

Bobby Adams, who has been shipped through to Brooklyn. The rookie, who still belongs to the Brooklyn farm in Fort Worth, has impressed Manager Burt Shotton in Spring exhibitions.

"That theory about Milliken needing another year is a lotta hokey," Shotton said. "The way some of our pitchers are shaping up he could get plenty of work."

**TORGESON'S INJURY PUTS RYAN TO WORK**  
COLUMBIA, S. C.—(AP)—Utility infielder Connie Ryan, who appeared to hold the inside track on the second base post, Thursday was labeled "my first baseman until further notice" by Boston Braves Manager Billy Southworth.

Earl Torgeson, regular first sacker, twisted his left knee last week and was sent ahead to Boston Wednesday for special treatment.

**BIG CLEVELAND NEGRO SHAGS 'EM IN GARDEN**  
DALLAS —(AP)— Luke Easter is turning out to be a fielder as well as a slugger, claims Manager Lou Boudreau of the Cleveland Indians.

As the Indians arrived here to resume their exhibition series with the New York Giants, Boudreau still was talking about how big Luke Wednesday speared Alvin Dark's line drive while crossing the right field foul line for a sensational second-inning catch.

**RUSS MEYER'S FLIPPER STILL FAR OFF FORM**  
SHREVEPORT, LA.—(AP)—Pitcher Russ Meyer still is a big question mark in the 1950 plans of the Philadelphia Phillies.

Meyer was decidedly off form Wednesday in what was supposed to be a nine-inning test of his fragile elbow. He lasted only three innings, giving up six runs and seven hits and walked nine as Shreveport of the Texas League beat the Phils 8-2.

**Odessa Favored In North Texas Relays**  
DALLAS—(AP)—Odessa will be the favorite here Friday night in the North Texas Track and Field Relays.

Some 25 high schools are expected to have teams in the meet with all six of the Dallas schools, most of the Fort Worth schools, Waxahachie and Greenville entered.

Odessa won the high school division championships of the Border Olympics and the Southwestern Recreation Meet in Fort Worth.

Winford Eldridge, a strapping young fellow who came to Midland from Borger, owns the best throwing arm we ever have seen on an Indian outfielder.

Eldridge throws strikes from right field to home plate with astounding regularity. He's big enough to hit the ball at a wicked clip.

Scouter Hughes is coming around nicely in workouts. He showed the railbirds Wednesday that he still can dig 'em out and fire to first plenty fast. He looks mighty potent working with Quinten Basco, the flashy rookie second baseman.

**Lefty Max Harris, the ex-Midland Bulldog hurler now on the Midland Indians' roster, did a superb job of pitching against the Odessa Oilers Wednesday night.**

Harris, hurling his first game as a professional, set Al Monchak's men down with no hits in two innings and would have done the same in the third inning he worked except for two errors by his mates after two were out.

Max will do to take along and he gets the same kind of a nod from Harold Webb.

Big Jim Prince put button on the lips of the Odessa railbirds in Wednesday night's game. They rode him loud and long in the first inning but by the fifth you couldn't hear a word out of them.

Jim singled to drive in two runs in the third frame and then poled a homer over the left field wall with the bases loaded in the fourth. He singled again in the fifth.

Note to A. D. Ensey: If you expect your Oilers to win in the Longhorn League this season you had better take another trip and bring back some pitchers.

Ty Cobb and Rogers Hornsby hold the top lifetime batting averages in organized baseball with .367 and .358 averages respectively.

## New Skipper



Eddie Erdelatz is applying the groundball in Spring training at Annapolis as the Middle's new football skipper. A former Navy line coach, Erdelatz returned to Annapolis from the professional San Francisco 49ers replacing the resigned George Sauer.

## Bulldogs Lose To Steers

The Big Spring Steers put together two walks, four hits and three Midland Bulldog errors in the first inning to build up an eight-run lead and coast to a 10-2 victory over the charges of Coach Garvin Beachamp Wednesday afternoon at Indian Park. It was an exhibition game.

Jimmy O'Neal, the starting Bulldog hurler, got shoddy support from his infield in the initial frame and it cost him the ball game. He was charged with the loss but struck out five and picked one man off first with a crafty move.

The Bulldogs settled down in the second and played commendable ball from there.

Big Spring added a run in the third on a hit batsman and a double and another in the fourth on a triple and two singles.

Midland's runs came in the first and sixth innings.

**Chauncey Hits**  
Jimmy Chauncey, the hustling Bulldog catcher who has developed into a fine receiver, led off with a line-drive single.

Robert Melton walked and Loren Roberts drove in Chauncey with a long single.

L. C. Thomas brought his big bat into action in the sixth and blasted a triple all the way to the center field wall. He scored when the Big Spring outfielder threw the ball away.

The Bulldogs collected five hits off the offerings of Howard Jones, ace of the Steers hurling staff. Little Don Smith, using superb control and plenty of stuff, set the Steers down without a bingle in the last three innings after taking over from O'Neal.

O'Neal was charged with 16 runs and seven hits. He got stronger after the first and was going good when he retired.

The score:

Big Spring	801	100	0	10	7	2
Midland	100	001	0	2	5	7

**TOUGH LUCK GOALIE**  
CINCINNATI—(AP)—Gerry McNeil, rookie goaltender of the Cincinnati Mokatks of the American Hockey League, who made the jump from amateur hockey to the AHL this season, ranks as the goaltender with the toughest luck in the loop. Recently, McNeil allowed only two goals in three games and didn't win one of them, his team having two 0-0 ties and one 2-0 loss.

WIDOW INHERITS MORTGAGE  
SAN FRANCISCO, Sept. 6-1949  
A WIDOW'S BLOOD - 1949

Sounds funny, doesn't it? But not to a widow. What she wants to inherit is a home, *her home*, fully paid for—without a mortgage! It's a simple matter to take care of now... to guarantee that, if you should die, your widow and children will inherit a permanent roof over their heads—not a mortgage. Ask us about the low-cost of this Occidental Mortgage Insurance Plan. See or Call **Walt Bodenman KEY & WILSON INSURANCE AGENCY** 112 W. Wall Phone 3305 Occidental Life Insurance Company of California

## Greyhound Scenicruiser On Exhibit Here

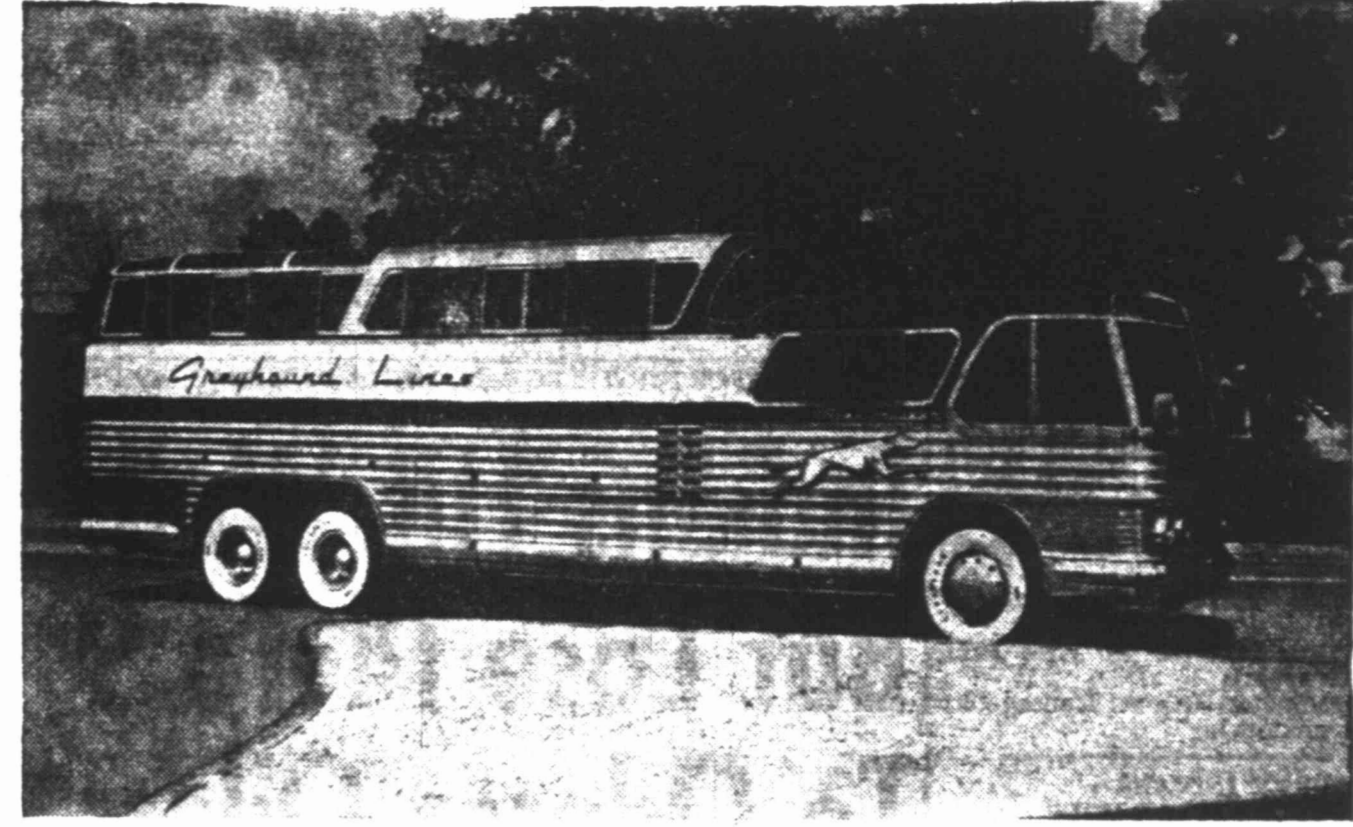

New luxury in highway transportation is provided in this 43-passenger bus, the Greyhound Scenicruiser, which will be exhibited for the first time in Midland from 9 a.m. until noon Friday on the east side of the courthouse. The streamlined coach, now making test runs, features increased visibility and riding comfort for passengers.

## Autopsy May Help Solve Mysterious Death Of Woman

LOS ANGELES—(AP)—An autopsy Thursday may help clear up the mysterious death of Mrs. Sally Oswald, 39, whose nude body was found Wednesday in a hotel room with ink scribbles on her back and chest.

Police were unable to determine immediately whether she committed suicide, died of alcoholism or natural causes, or was slain.

A 50-year-old man was arrested Wednesday night after a minor traffic accident and placed in the psychopathic ward of General Hospital. P. O. Wylie of the police psychopathic detail said the man told him he believed he killed a woman Monday night and slept with the body that night and Tuesday night.

Detectives said Mrs. Oswald recently was discharged from the psychopathic ward of General Hospital.

The inscription on her chest, written with a ballpoint pen, read "It's for the best." The words "I loved you" also could be made out. Some pen marks on her back were illegible.

Mrs. Oswald, a waitress, divorced her husband, Robert, in July, 1948.

## One Killed, Three Hurt In Crash Near Lamesa

LAMESA—(AP)—Mrs. J. M. Ward, about 55, of Talbot, N. M., was killed and three other persons were hurt Wednesday night in an automobile crash 12 miles south of Lamesa.

Two children riding with Mrs. Ward, believed to be her grandchildren, were injured. Avin Nelson, about five years old, was in a serious condition with internal injuries. Marlene Nelson, eight years old, was not hurt seriously, nor was Ruben N. Vela of Lamesa, driver of the second car.

When the average person walks a mile, the leather soles of his shoes support a cumulative pressure of 500,000 pounds.

## More REA Lines Talked At Meeting

A group of about 20 South Midland County residents met Wednesday night in the county courtroom to discuss possibilities of extending REA electric service to the southern portion of the county.

O. B. Bryan and Jim Eiland of the Cap Rock REA, Stanton, met with the group and showed maps of proposed routes of REA lines.

Eleven persons signed applications for the extended service. Extension of the REA to South Midland and North Union Counties has been delayed in previous years because the area is sparsely populated. However, Bryan and Eiland assured residents that if enough persons want the service, the REA will construct lines to accommodate all residents.

## Labor Government Majority Boosted

SHEFFIELD, ENGLAND—(AP)—A Labor victory in a by-election in this steel city has increased the British Labor government's overall majority in the House of Commons to a still precarious four seats.

Voters in the Neepsend division Wednesday gave Labor candidate Sir Frank Soskice, Britain's solicitor general, 22,080 votes. His major opponent, James P. Hunt, running on a combined Conservative-Liberal ticket got only 8,365 and Communist Candidate E. L. Moore got 729.

## New Negro State School To Be Built At Crockett

CROCKETT—(AP)—The Texas Youth Development Council has notified the Chamber of Commerce here that the new negro girls' training school will be located in Crockett.

The present institution is located in Brady in an old prisoner of war camp. It has 90 girls.

you can spend a full business day in Ft. Worth Leave 7:05 Get home 9:58 Round Trip \$34.00 plus tax Phone 2544

It's a FREEMAN Shoe THE FOOTWEAR OF SUCCESSFUL MEN



Shoemanship at its Best... in wonderfully pliant Calfskin

THIS SLEEK polished Oxford with superb light detailing sets a new "high" in smartness, comfort, and acceptability. Very serviceable, too, with triple-sewn seams and stout Stormwelted soles.

Pliant Brown Calfskin Oxford ..... \$14.98  
Other Freeman's \$8.95 to \$19.95

S and Q Clothiers 114 No. Main Street

**NEW - W. D. TRACTORS**  
Buy Your All Crop Harvesters Now. See our Model "G" Tractors, special for small acreage.  
**PERMIAN EQUIPMENT CO.**  
ALLIS-CHALMERS DEALER  
912 South Main  
USED FEED BINDERS FARM TRAILERS

See FIRST PUBLIC SHOWINGS! THE NEW GREYHOUND Scenicruiser  
Another Great Advance in Highway Travel Enjoyment  
● Amazing new 33-passenger "sky-view" compartment ● 10-passenger forward deck ● Special observation lounge ● Public address and tape-recorded music broadcast system ● Built-in rest room ● Completely air-conditioned ● Radiant heated and cooled ● Glare-resistant, total-vision super safety-glass windows.  
ON EXHIBIT FRIDAY 9:00 A.M. to NOON  
On East Side of Courthouse  
**GREYHOUND**

**Helbert and Helbert Contractors**  
Concrete, Paving Breaking and Sand Blasting Work  
All work guaranteed satisfactory  
14 years in business in Midland  
1900 S. Colorado Ph. 2520



# Webb's Tribe Meets Oklahoma City Here Thursday

## Exhibition Baseball

By The Associated Press  
New York (A) 8, St. Louis (N) 4.  
Detroit (A) 11, Macon (SA) 9.  
New York (N) 8, Cleveland (A) 2.  
Beaumont (TL) 7, Chicago (A) 5.  
Brooklyn (N) 10, Dallas (TL) 6.  
Chicago (N) 22, St. Louis (A) 12.  
Cincinnati (N) 16, Atlanta (SA) 5.  
Shreveport (TL) 8, Philadelphia (N) 2.  
Pittsburgh (N) 6, New Orleans (SA) 4.  
Mobile (SA) 12, Brooklyn "B" (N) 7.  
Philadelphia (A) vs. West Palm Beach (train).  
Washington (A) vs. Kansas City (wet grounds).

## McMURRY INDIANS WIN TRIANGULAR MEET

ABILENE —(P)— McMurry College scored 89 1/2 points here Wednesday to win a triangular field and track meet with Texas Christian and Hardin-Simmons University. TCU had 39 1/2 points and H-SU 26. Bob Williams of McMurry was high point man with 10 points.



**CURLEE**  
Prices start at \$29.50

## SUMMER is on the way

This season you can solve the problem of hot-weather comfort, plus that well-groomed appearance, by treating yourself to a Curlee Summer Suit. These suits are smartly tailored from quality, feather-weight fabrics for hot-weather wear. Their open, porous weave insures maximum comfort; yet they have the stamina to tailor well and stand up under strenuous wear.

We are featuring Curlee Summer Suits in a complete range of styles, models and sizes — and in the newest and smartest fabric patterns. They are moderately priced. If you want the most in good looks, low upkeep and comfortable hot-weather wear, come in and choose your Curlee Summer Suit today!

## WILSON'S



**THE NATION SAYS**  
**Gayson**  
SHIRTS - PAJAMAS - SPORTWEAR  
**Gayson**  
with the "Carefree" Collar!  
IN BOTH RAYON AND COTTON  
Price \$3.95

Only Gayson gives you the sensational comfort of a collar you don't even feel. The neckband vanishes in front... giving you sportshirt comfort—with dress shirt smartness! And these shirts have Gayson flawless tailoring which means they fit to perfection! Bi-angular stays keep the collar points always neat. For the most comfortable dress shirt you've ever worn, see these Gayson shirts with the "CAREFREE" COLLAR. In a tremendous variety of popular fabrics... both regular weight—and cool light-weights. Soft pastel shades.

## WILSON'S

# Sports

8—THE REPORTER-TELEGRAM, MIDLAND, TEXAS, APRIL 6, 1950

## Indians Hit Well But Lose 14 To 9 To Odessa Oilers

By SHORTY SHELburnE  
Reporter-Telegram Sports Editor  
ODESSA—The Midland Indians dropped a 14 to 9 decision to the Odessa Oilers here Wednesday night in an exhibition baseball game but it was a good ball game regardless of the score.

Extra base knocks were in order and some nice fielding was displayed by both teams. Big Jim Prince, the slugging first baseman of the Indians, greeted the Odessa railbirds with his old hitting form. He clouted a bases-loaded home run in the fourth inning and added two singles, driving in six runs. He was forced to retire in the seventh inning due to an injury.

Manager Harold Webb substituted freely all during the tilt, playing just about every catcher, infielder and outfielder on the roster.

Odessa, with a month's training and five exhibition games under its belt, got a surprise from the Indians, who have been in Spring training only 10 days.

Get 16 Hits  
The 16-hit attack the Tribe launched against two Odessa hurlers provided evidence of greater hitting power this year. Prince, Quinten Basco, George Firnback, Pat Lorenzo, Lonnie Balch and Winford Eldridge all collected more than one bingle.

Harold Wearne, the Indians' starting hurler, looked plenty quick on the mound. It was a cold night for baseball and he didn't cut loose with all he had for fear of injuring his "food" arm.

Lefty Max Harris, a Midland product who hurled for the MHS Bulldogs last season, made a fine showing as he hurled two no-hit innings. He gave up five bingles in all, but could have finished his stint with a no-hitter except for two costly errors after two were out in the eighth.

The Oilers showed much power at the plate but a lack of pitching.

Ogden Homers  
They put together two singles, a walk and a bases-loaded home run by Emil Ogden, a Midland boy, for four runs in the first inning. Ogden's four-master was well over the left field scoreboard.

A double by Rocky Nelson and a home run by Les Palmer added two more for the Oilers in the second. Another run came in the third on two singles.

The Indians went to work with their bats in the third. Indian Scoring  
Walks to Lou Dawson and George Firnback were followed by a long single off the bat of Prince. Basco scored. Kenny Jones then walked and Lorenzo and Lonnie Balch belted singles in succession. Balch's drive drove in two runs.

Consecutive singles by Basco, Dawson and Firnback were followed by Prince's homer in the fourth to send the Indians ahead by one run. A walk to Jones and singles by Lorenzo and Eldridge plated another tally to end the scoring for the Midlanders.

The Oilers got two in the seventh to tie the score then put together three singles, a double by Jackie Jackson and two Midland errors for five in the eighth.

The box score:  
Midland: Ab R H O A  
Basco, 2b ..... 5 1 2 6 1  
Dawson, lf, 1b ..... 5 2 1 4 0  
Firnback, ss ..... 4 2 2 1 3  
Hughes ..... 0 0 0 0 0  
Prince, 1b ..... 2 3 4 0 0  
Phillion, c ..... 1 0 1 0 0  
Jones, c ..... 2 0 0 0 0  
Stephenson, c, lf ..... 2 0 0 0 0  
Lorenzo, 3b ..... 4 0 2 1 2  
Balch, cf ..... 5 0 2 3 0  
Eldridge, rf ..... 3 0 0 0 0  
Wearne, p ..... 3 0 0 0 0  
Harris, p ..... 2 0 0 0 0  
Schoolcraft, ss ..... 1 0 0 2 0

Totals ..... 44 9 16 24 6  
\*Run for Firnback in sixth.

Odessa: Ab R H O A  
Nelson, cf ..... 5 1 2 2 0  
Batson, 1b ..... 5 2 1 8 1  
Palmer, lf ..... 4 3 4 0 0  
Monchak, 2b ..... 4 3 2 3 0  
Ogden, rf ..... 5 2 2 0 0  
Escebedo, c ..... 5 1 2 7 0  
Jackson, 3b ..... 5 0 1 2 3  
Guerrero, ss ..... 4 1 1 0 1  
Ortiga, p ..... 1 0 0 0 0  
Diaz, p ..... 2 0 0 0 0

Totals ..... 40 14 14 27 8  
Midland ..... 004 500 000—9  
Odessa ..... 421 000 25x—14

Errors—Basco 2, Prince, Lorenzo 2, Dawson, Guerrero 3, Jackson. Runs batted in—Prince 6, Lorenzo, Balch 2, Ogden 6, Monchak, Palmer 2, Jackson 2, Escebedo. Two base hits—Nelson, Jackson. Home runs—Prince; Ogden, Palmer. Double plays—Firnback to Basco to Prince; Monchak to Batson. Left on bases—Midland 15; Odessa 6. Bases on balls—Wearne 2, Harris 1; off Ortiga 3, Diaz 2. Strikeouts—by Wearne 3; by Ortiga 3, Diaz 4. Hits and runs—off Wearne 9 for 7 in 4 innings, off Harris 5 for 7 in 4; off Ortiga 9 for 8 in 3 innings, off Diaz 7 for 1 in 6. Passed ball—Escebedo. Winning pitcher—Diaz. Losing pitcher—Harris. \*Umpires—Eilers and Sadovaki. Time—2:40.

FOR ATHLETES FOOT USE T-4-L BECAUSE— IN ONE HOUR  
You see results toward healthy, hardy feet. With T-4-L, you feel the healing qualities start to work. Ask any druggist for this sturdy, proven medicine. It penetrates quickly to reach immediate infection. Now just 40c at Cameron's Pharmacy.

## Leland Crisman Hurls Against Ernie Nelson

Two former teammates, Ernie Nelson and Leland Crisman, will hook up in a hurling duel Thursday night when the Midland Indians play host to the Oklahoma City Indians of the Texas League in an exhibition game at Indian Park.

The tilt, scheduled to start at 8 p.m., will be the feature attraction of the home exhibition season.

Crisman, now a member of the Oklahoma City mound corps, pitched for the Midland Indians in 1948 and won 18 games. He helped the Indians to the Longhorn League pennant, in fact, but will be cast in a reverse role Thursday night.

Crisman was with Spartanburg, S. C. in the Tri-State League last season after graduating from Midland's Class D Indians.

Nelson Ready  
Ernie Nelson is recognized as the veteran hurler in the Longhorn League and as he faces the Ogee boys here, it won't be the first time. Nelson is a left-hander with much savvy about this thing called pitching. He won 15 games for Midland last season and still holds the Longhorn League record for the most games won—24—in one season.

Manager Harold Webb's lineup for the game will include a number of rookies who are new with the Indians.

Quiten Basco, classy second sacker doing his freshman year with the Indians, will lead off.

Lou Dawson, limited service outfielder, hits second and George Firnback, shortstop, bats third.

Big Jim Prince will fill the cleanup spot and play first base. Kenny Jones, who returned to the Indians Wednesday, will hit fifth and work behind the plate. Pat Lorenzo will follow him at bat and play third.

Lonnie Balch, rookie outfielder, will hit seventh and Windy Eldridge, right fielder, will bat eighth and play second.

Manager Joe Vosmik of Oklahoma City is expected to start his first string against the Indians but probably will substitute liberally during the tilt.

The president and general manager of the Oklahoma City club, Jimmy Humphreys, is expected to appear at the game.

During the stretch from 1909 to 1918, while Burt was playing in the outfield for the St. Louis Browns, Cobb won the batting title every year except one. In 1916, when Tris Speaker beat him out.

"I bet Cobb could beat you more times than Ruth, and in more ways," he said. "There wasn't a thing that fery Georgian couldn't do. He hit over 400 three times. He once stole 99 bases in a season. He collected over 4,000 hits and scored more than 3,000 runs."

"Sure, Ruth was a great home run hitter," Shotton conceded. "But they had to change the game for him. They made over the ball. They even built a ball park to suit him."

Segregation Clause Cancels Ball Game  
AUSTIN —(P)— An exhibition baseball game between Austin High School and Bergstrom Air Force Base was cancelled Wednesday because of a segregation clause in the deed to House Park.

The late Col. E. M. House deeded the park to the Austin public schools as the site for athletic games. He stipulated that negro athletes should be barred from playing there.

Negroes play on the Bergstrom team.

When Princeton won the Eastern Intercollegiate Basketball League championship this year it was its first such victory since 1932.

Plate Glass  
Furniture Glass  
Automobile Glass  
Mirrors  
Window Glass  
J & P GLASS  
J. E. Jeter — Ira Proctor  
306 N. WEATHERFORD  
PHONES 3994 or 3344-J

FOOT SPECIALIST  
DR. A. V. JOHNSON, JR.  
306 N. Mair. CHIROPODIST Phone 856

Furniture  
MOVING & STORAGE  
LOCAL or LONG DISTANCE  
DUNN'S VAN LINE  
Phone 1793 — Midland, Texas — 2412 West Wall

## Sure Shot

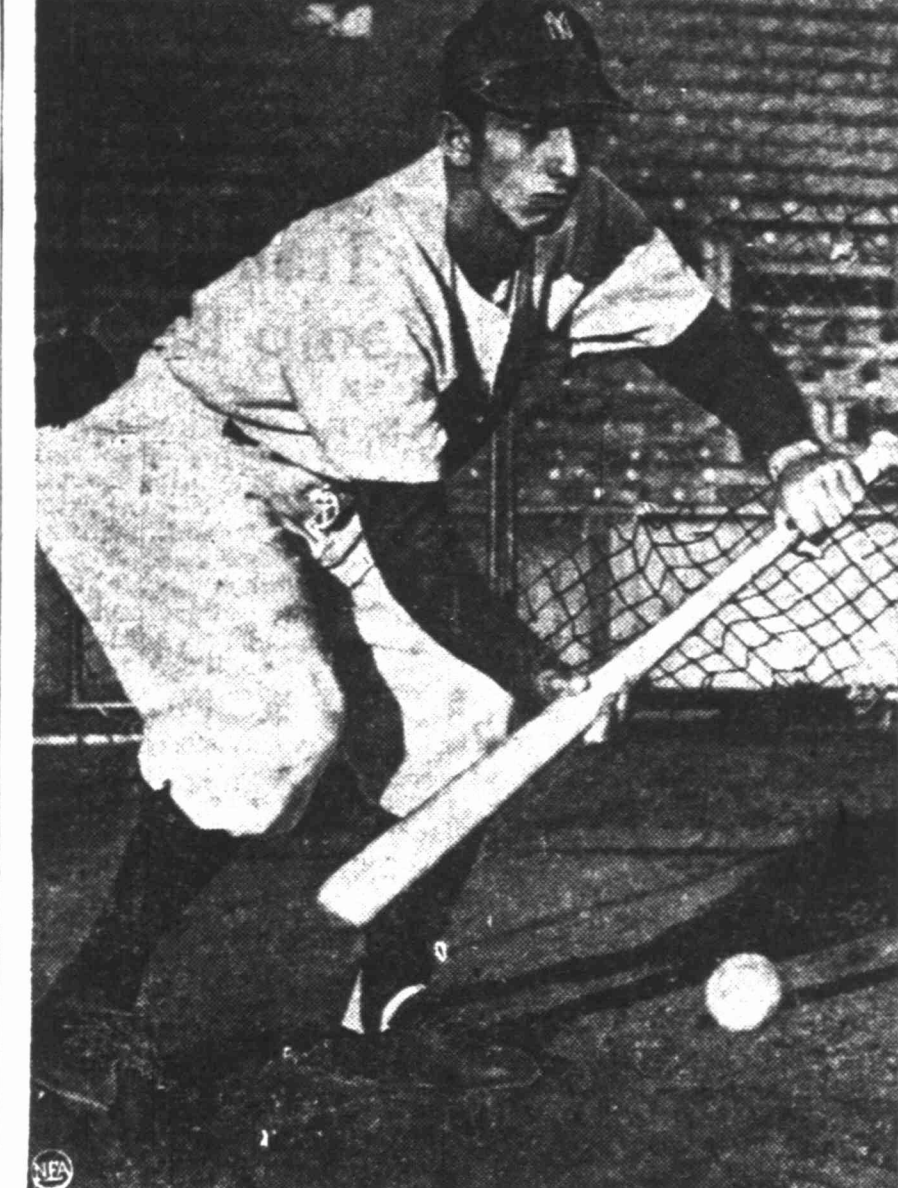

Infielder Billy Martin, purchased from Oakland, was in the Yankees' camp only a few days when everybody knew he belonged there.

## Oil Capitol, Hill Prince 'Big Two' In Derby Favorite List

NEW YORK —(P)— The Kentucky Derby will be run a month from Thursday and as of now Oil Capitol and Hill Prince stack up as the "big two."

Oil Capitol, Tom C. Stakes winner, recently arrived on the Derby scene. He began training in the role of a 7 to 2 favorite for the May 6 classic. Meanwhile most lines had C. T. Chenery's Virginian, Hill Prince, at 6 to 1.

But the odds-makers were busy Thursday shuffling their quotations for the Blue Grass extravaganza and it wouldn't be surprising if they move Hill Prince right up there with Oil Capitol because of the way the Chenery charger won Wednesday's Experimental Handicap No. 1 at Jamaica.

It was the tall bay's first 1950 start and verified his excellent form as a juvenile. He answered the only question that needed to be answered—that he is as good as he was last year.

When Wisconsin's boxing team lost to Michigan State recently, it was the first home defeat for the Badgers since 1933.

When Wisconsin's boxing team lost to Michigan State recently, it was the first home defeat for the Badgers since 1933.

## H-SU Names Two New Grid Mentors

ABILENE —(P)— Al Milch has been named new varsity line coach at Hardin-Simmons University. H-SU President Rupert W. Richardson said Wednesday Milch will replace Murray Evans, who resigned recently to become head coach at Kingsville High School. Bill Scott, assistant football coach at Levelland, was named head freshman football coach.

## Amateur Chefs THE SECRET OF TASTY CHARCOAL BROILED MEATS IS IN THE BAG



It's the high quality woods of Ford Charcoal Briquets that give your favorite barbecued meats a mouth-watering, delicious flavor. And they're cleaner, spark-free, longer burning than ordinary charcoal. Come in and order a 10-lb. bag today, see us for handy barbecue equipment.

B & B FOOD STORE  
FURR FOOD STORES  
TRIANGLE GROCERY  
WES-TEX FOOD MART  
MIDLAND DRUG COMPANY  
WESTERN AUTO SUPPLY

MURRAY - YOUNG MOTORS, LTD.  
Ford  
223 E. Wall Phone 44

\* CUSTOM TAILORED CLOTHING  
\* FINE WOOLENS ALWAYS AVAILABLE  
\* ALL CLOTHING MEASURED AND FITTED

BY A MASTER TAILOR  
Albert S. Kelley

Tailorfine CLOTHES  
113 N. Colorado

# TEXANS IT'S THE FINEST BEER YOU CAN BUY!

MADE IN THE LARGEST BREWERY IN THE LARGEST STATE!

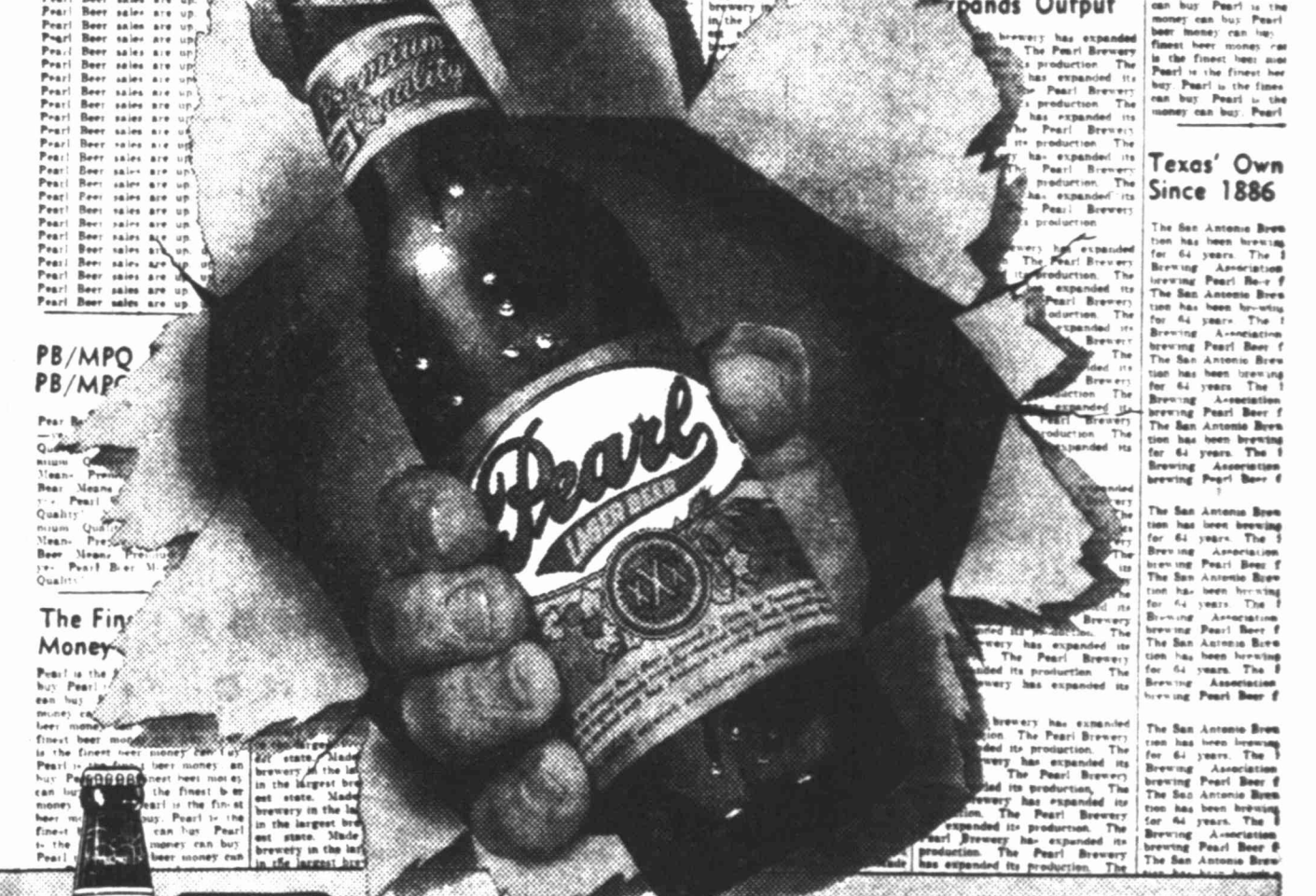

YES, IT'S THE FINEST BEER YOUR MONEY CAN BUY— IT'S PREMIUM QUALITY!  
"BOTTLE OF PEARL, PLEASE"  
A WORD TO THE WIVES: Great him every evening with PEARL BEER. It will relax him after his day's work. He'll enjoy your dinner much more. Makes each evening a vacation at home. TRY IT AND SEE!



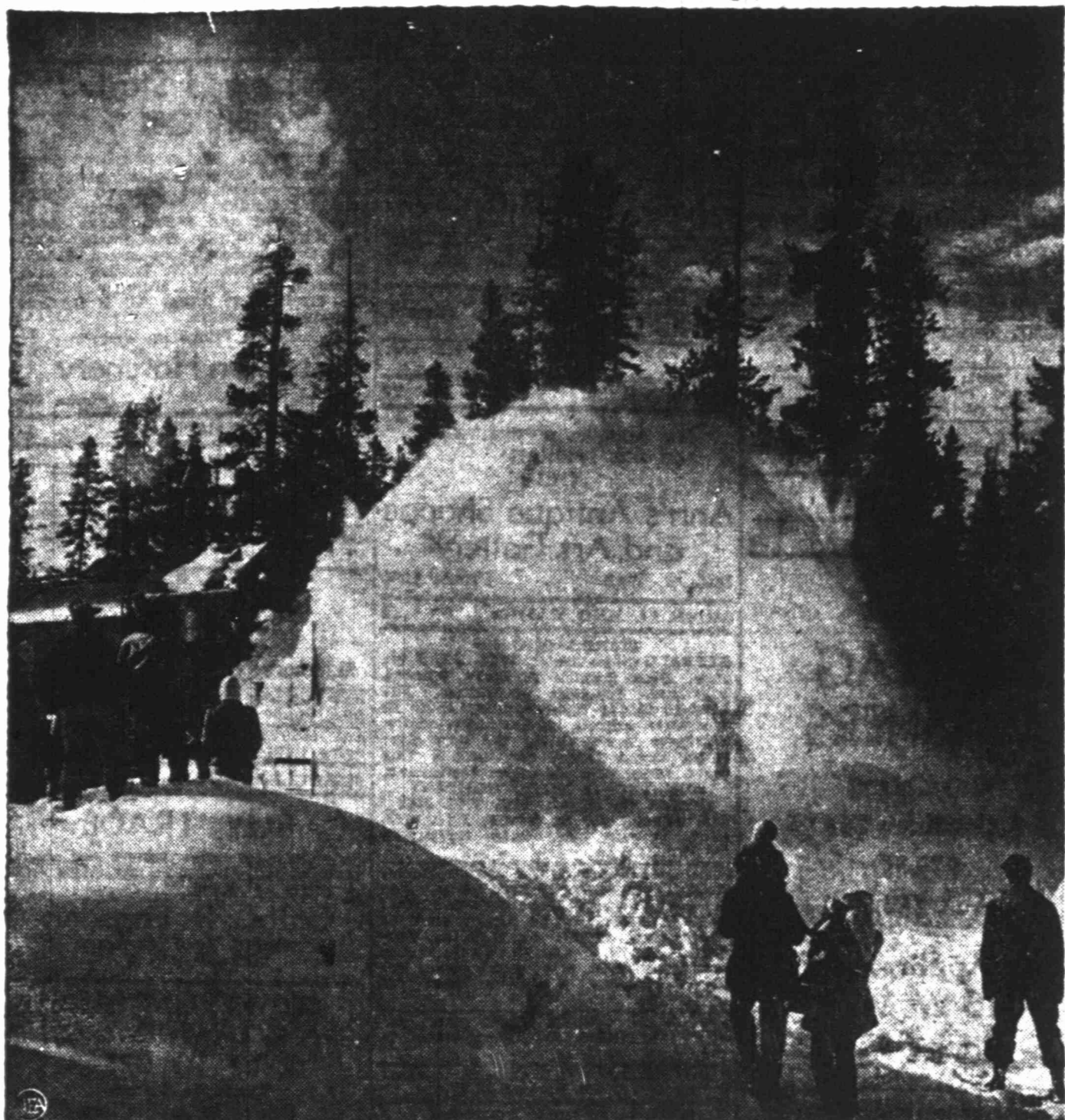

With a mighty "swooosh," a big rotary snow plow bucks its way to the outskirts of West Yellowstone, Mont., in the yearly Spring chore of opening the Union Pacific Railroad's Yellowstone branch line. Here, Old Man Winter's last stand is a solid one. Twelve feet of snow were moved to clear the 56-mile rail route from Ashton, Idaho, to Yellowstone National Park for the rush of Summer vacationers.

### Senate Puts Approval On Measure Allowing More DP's Into U. S.

WASHINGTON—(P)—Legislation to let additional thousands of European refugees come to this country to make their homes passed the Senate just before Wednesday midnight.

The bill, liberalizing the 1948 displaced persons law by raising the number that can be admitted to 359,000, caps a long and bitter struggle in the Senate. Republicans and Democrats in almost equal numbers joined to put it over, by a final vote of 58 to 15.

As passed, after stormy session that lasted nearly 12 hours and set a new record on the number of roll call votes (20), it conforms in its essentials to a measure passed by the House last June.

The argument was largely over terms on which various members felt strongly — there was general agreement all along on the basic idea of admitting more refugees.

**Provisions Killed**

The Senate bill eliminates provisions of the 1948 act which President Truman assailed in his election campaign as discriminatory against Catholics and Jews. He repeatedly has prodded Congress for changes in the existing law.

On the final vote, 27 Democrats and 31 Republicans voted for passage. Opposed were eight Democrats and seven Republicans.

The bill would extend the present program for a year beyond June 30 and increase the number of refugees eligible for admission to this country from 205,000 to 359,000, including orphans and adopted children.

### Fort Worth Man Dies In Residence Blaze

FORT WORTH—(P)—A 51-year-old Fort Worth man was burned to death early Thursday when fire of unknown origin destroyed his two-room frame home here.

Brady Dees, a resident here intermittently for 15 years, was the eleventh person to meet death by fire this year. He is survived by two sons and two daughters, all of Fort Worth.

### Partly Cloudy Skies General Over State

By The Associated Press

Clouds marched in on the greater part of the state Thursday, carrying a promise of scattered showers. No hope was held out by the Dallas Weather Bureau, however, for any general, drenching rains. Temperatures were brisk again Wednesday night. The only freezing weather reported was in the Red River Valley. Bonham had frost and an overnight low of 30 degrees. At Wichita Falls, the mercury stood at 32 at sunrise.

### Five-Months-Old Boy Burns To Death

WICHITA FALLS—(P)—A five-month-old boy, Eddie Dean Edgington, was burned to death Thursday in a fire which destroyed his parents' frame home at the southern edge of the city.

The mother, Mrs. C. B. Edgington, had gone to a corner grocery store with three small daughters. The child's grandmother had left the house to get mail from a box on the road when a coal oil stove exploded, setting fire to the house.

### Stanton News

STANTON—Mrs. C. V. Ross and daughters of Alpine were recent visitors in the home of her parents, Mr. and Mrs. C. C. Kelly.

Carl Atchison recently visited his parents, Mr. and Mrs. John Atchison, Jr.

Mrs. L. C. Harrison and Mrs. J. J. Mills have returned from a trip to the West Coast.

John Dale Kelly of Hereford was a guest of relatives here recently.

Mr. and Mrs. J. C. Newland, Jr. and daughter, Karen Ann, of Andrews, recently visited in the home of her mother, Mrs. Eula Eubanks.

### Lattimore—

(Continued From Page One)

As for that charge, Lattimore earnestly told the senators: "I make to you on my solemn oath the following statement: 'I am not and never have been a member of the Communist Party. I have never been affiliated or associated with the Communist Party. I have never believed in the principles of communism, nor subscribed to nor advocated the Communist or Soviet form of government either within the United States, in China, in the Far East, or anywhere in the world.'"

"I have never consciously or deliberately advocated or participated in promoting the cause of communism anywhere in the world."

When Lattimore spoke of McCarthy's voice was heavy with sarcasm. His face twitched with anger or nervousness.

**Reign of Terror**

In a 10,000-word statement, Lattimore said McCarthy has violated his responsibility "by making the government of the United States an object of suspicion in the eyes of the anti-communist world and undoubtedly the laughing stock of the Communist governments."

He accused the senator of "instituting a reign of terror among officials and employees in the United States government, none of whom can be sure of safety from attack by the machine gun of irresponsible publicity in Joseph McCarthy's hands."

Lattimore noted the senator had promised the Senate that any charges he made under "the cloak of immunity" he would repeat off the floor so, as Lattimore put it, "their falseness could be tested in a court of the United States." Lattimore added:

"He said that if he should fail to do this he would resign. He has been called to repeat his charges so that they could be tested in a court of action. He has failed to do so. And he has not resigned."

### Livestock

FORT WORTH—(P)—Cattle 450; calves 200; steady; good fed steers and yearlings 25.00-26.50; 1,093-pound steers 25.00; common and medium steers and yearlings 18.00-23.50; fat cows 16.00-19.00; good and choice fat calves 24.00-27.00; common and medium 17.50-22.50; stocker steer calves 20.00-27.00; stock heifer calves 26.00 down.

Hogs 1,000; butchers steady to 25c lower; sows and pigs unchanged; good and choice 185-275-pound butchers 16.25; lighter and heavier hogs 15.00-16.00; sows 13.00-14.00.

Sheep 2,000; active, steady, good Spring lambs 27.00-30.00; common to medium 20.00-26.00; medium to choice shorn slaughter lambs 23.00-24.00; stocker lambs 18.00-22.00.

### Mexia Jury Splits In Sanity Hearing

MEXIA, TEXAS—(P)—A district court jury deliberating the sanity of John Rudasill, former Teague High School football player, reported itself hopelessly deadlocked Thursday.

The jury was ordered dismissed. Rudasill is charged with murder in the death of Mrs. Annie McDonald Milam, 19. The sanity hearing was asked by Rudasill's mother.

Defense counsel now has its choice of seeking another lunacy hearing or proceeding with the murder trial.

### Circuit Court Upholds Contempt Sentences

NEW YORK—(P)—Contempt sentences imposed on lawyers who defended the 11 convicted Communist leaders to be upheld by the U. S. Circuit Court of Appeals in a 2-1 decision.

The sentences call for jail terms ranging from 30 days to six months for the six men, including Eugene Dennis, a Communist party official who acted as his own attorney.

In sustaining the penalties, the Court of Appeals Wednesday held that the lawyers employed "crude antics" and "wilfully obstructive tactics" during the nine-month Red conspiracy trial.

### 'Texas' Industrial Growth' Is Subject Of Rotary Address

Urging serious consideration on the part of business groups of increasing costs and socialistic trends in government, Ed C. Burris of Houston, executive vice president of the Texas Manufacturers Association, was the guest speaker at the meeting of the Midland Rotary Club Thursday noon in Hotel Scharbauer.

The program, arranged by James Mims, was in line with the observance of Texas Industrial Week. The speaker was introduced by Al Vineyard.

Burris reviewed the rapid strides in the industrial development of Texas since the World War II years, which, he said, has exceeded that of any other nation. The tremendous investments involved in the industrialization program also were mentioned. He outlined the factors contributing to the industrial growth and said that the governmental attitude and the attitude of the people has been responsible largely for the development.

**Lossing Atmosphere**

"Texas however, is losing this atmosphere which has contributed to its industrial growth because of ever-increasing state expenditures," Burris said. "It is high time we give more serious consideration to the selection of those who write our tax bills."

Dangerous trends on both state and national levels were discussed by the speaker, who said business interests must awaken to the necessity of pulling together to fight socialistic measures and trends in Texas and in the nation today.

Guy Brennenman, Fred Wemple, Hilton Kaderli and James N. Allison were named delegates to the forthcoming Rotary district convention in Amarillo.

### Schlumberger Loses Courtroom Decision To Former Employee

TULSA, OKLA.—(P)—The inventor of a radical method of detecting oil-bearing strata Thursday won a five-year courtroom battle to keep it.

His ownership was questioned by a former employer, the Schlumberger Well Surveying Corporation, of Houston, Texas, District Judge Eben L. Taylor ruled in favor of the inventor, Robert E. Fearon, a nuclear engineer.

He now is employed by Well Surveying, Incorporated, a Delaware corporation licensed to operate in Oklahoma.

Basically, his method consists of lowering radioactive material—similar to that used in making atom bombs—into a test oil well and measuring reflecting radiations from surrounding formations.

Schlumberger charged that Fearon conceived the technique while in its employ. Judge Taylor held that the invention came after his discharge. The Houston firm is expected to appeal.

### Pledges Honored By Stanton BSP Group

STANTON—The Delta Omega Chapter of the Beta Sigma Phi Sorority held its annual banquet in honor of the new pledges recently in the Odd Fellows Hall. The dinner was served by the members of the Rebekah Lodge. The pledge ritual was given to Emily Jackson, Aylene Kelly, Betty Gibson and Rae Box. The Ritual of Jewels was taken by Hallie Sale, Lula Mae Sale, Ida Mae Peters, Joyce Woody, Mildred Chapman and Mattie Flanagan.

The other members attending the dinner were Mary Grace Lattimer, Mary Prudie Brown, Louise Graham, Mary Ruth Hall, Dorothy Davenport, Sammie Laws, Jendo Turner, Irene Long, Mamie Rolen, Dorlene Robnett, Mary McLeskey, Mary Katherine Bristow, Naomi Hedrick and Mrs. J. E. Kelly.

Wisconsin Bay, costing only \$62.00 in the yearling auction ring, won \$98.575 in 1949, his two-year-old season.

### Charred Body Of Woman Is Found

HOUSTON—(P)—Police have no clues to the identity of a young white woman whose charred body was found Wednesday afternoon in a wooded area inside the city limits.

An inquest verdict of murder by persons unknown was returned Wednesday night. An autopsy showed she died of head injuries and suffocation.

Homicide Detectives W. F. McCurry and F. E. Melder said there were indications her killer knocked her unconscious, then piled old tire tubes on her body and set them afire.

The body was found by a bus driver who was going to pick berries.

Officers said the dead woman was between 16 and 20 years old and had brown hair. There were rings on her left hand and one on the third finger appeared to be a wedding band.

### RANKIN VOTERS NAME CITY, SCHOOL OFFICIALS

RANKIN—J. Pearl Rankin was re-elected mayor of the City of Rankin in voting here Tuesday. Clay Taylor was named commissioner. In the recent school election, Walton Poage and Loyd Yocham were named trustees.

### Heart Operation Doctor Is Former H-SU Band Member

ABILENE—(P)—It was a transplanted Texan who performed a spectacular heart operation credited with saving the life of a 67-year-old man in Henry Ford Hospital at Detroit Wednesday.

Dr. Conrad Lam, who transplanted a six-inch segment of a dead person's main heart artery to the living patient, formerly lived at Tahoka, Texas, and is a graduate of Hardin-Simmons University here.

Dr. Lam was a charter member of the Hardin-Simmons Cowboy Band, organized in 1927. He played cornet.

The name of the patient operated upon Wednesday was withheld.

### Midland Man Fined, Beer License Charge

A Midland man Thursday was fined \$200 and costs in county court on a charge of selling beer without a license. Judge Clifford C. Keith assessed the penalty.

A negro was fined \$50 and given a 60-day jail sentence by Judge Keith Wednesday on a charge of theft of tools from a tractor.

### Kansas City—

(Continued From Page One)

Jury investigating underworld activities.

Chief of Police Henry W. Johnson said it looked as though Binaggio was shot by an acquaintance since he apparently was relaxing in the chair when he was killed.

**Found By Cab Driver**

The bodies were discovered by a cab driver who noticed water running out the front door of the clubroom. A broken water pipe had caused the overflow. Police said the men apparently were slain shortly after midnight and the bodies found about 5 a.m.

Police Sergeant Wayne Gibson said powder burns on Binaggio indicated whoever fired the shots had been standing nearby. Powder burns also were found on Gargotta. Binaggio's political influence recently was the subject of several national articles. He once was an underling to Pendergast.

Gargotta figured in a gangland slaying in 1933. He served 19 months in prison on a charge of assault with attempt to kill.

### Cotton

NEW YORK—(P)—Thursday noon cotton prices were 20 to 50 cents a bale lower than the previous close. May 32.45, July 32.55 and October 30.86.

### + Andrews News +

ANDREWS—Installation of two-way radio sets for the sheriff's department recently has been completed, said Floyd Peacock, Andrews County Sheriff. Midland, Odessa and Seminole all are within range of the master unit, and cars will keep in contact with the master set from anywhere in the county, Peacock said.

Thomas D. Hamilton, superintendent of schools, said schools here will be dismissed from Thursday afternoon until Tuesday morning for the Easter vacation.

Clyde Broam, Charlie Goodall and C. L. Summerwell were named in the recent election to fill the positions of school trustees.

Figures released by the sheriff's department show 1,468 passenger vehicles registered in Andrews County before April 1.

Mr. and Mrs. A. V. Peacock, Mr. and Mrs. E. G. Forest, Mr. and Mrs. W. H. Hardaway, Sr., Mr. and Mrs. Johnny Tidwell, Mr. and Mrs. Red Allred and Mr. and Mrs. Harry Legendre attended funeral services April 2 in Wink for S. A. Bailey, father of Mrs. J. B. Millsap, Jr.

Mrs. Cora Heath and W. B. Cotton left Sunday for Arkansas to attend the funeral of Vard Evans, a brother-in-law.

Mr. and Mrs. Charles Roberts, Jr., are parents of a daughter, born Saturday in the Andrews Hospital. She weighed nine and one-half pounds.

**Student To Visit**

Jimmie Lindville, a student at Paris Junior College, will arrive Friday to spend the weekend with his parents, Mr. and Mrs. Jim Lindville of the Magnolia Production Camp.

Superintendent and Mrs. Thomas D. Hamilton, Mr. and Mrs. M. O. Woolam, Mr. and Mrs. E. G. Stephenson and Peggy Al Sanders, Mr. and Mrs. L. C. Perrin and son, Roy Max, and Mr. and Mrs. H. F. Steadham were among Andrews band supporters who attended the band festival Saturday in Midland.

Mr. and Mrs. Johnny Thomas of Odessa were Sunday visitors of Mr. and Mrs. Al Hayes.

Mr. and Mrs. Loyd McClish of Tulla visited over the weekend in the home of Mr. and Mrs. Carl Betenbaugh.

Pat Haws left recently for Albuquerque, N. M., where she is employed.

Mr. and Mrs. C. L. Burley visited in San Angelo Saturday.

Mr. and Mrs. Roland Tilly attended the funeral of W. J. Reed, Tilly's father, April 2 in DeLeon.

# SATURDAY IS LAST DAY OF OUR



Everything In The Store Is On Sale At CAMERON'S PHARMACY!

<p><b>ALL SHAVING CREAMS AND LOTIONS</b></p> <p>20% to 50% Off!</p>	<p>\$22.50 <b>SCHICK</b> Super Electric Shaver</p> <p><b>\$17.99</b></p>	<p><b>ARGUS</b> A-2 35mm CAMERA with CASE</p> <p><b>\$24.95</b></p>	<p>\$9.95 <b>ARGUS</b> MINICA CAMERA</p> <p><b>\$6.65</b></p>	<p>\$5.00 <b>ANSCO</b> BOX CAMERA</p> <p><b>\$3.69</b></p>
<p><b>\$12.50 Spartus Reflex Camera</b> with Flash</p> <p><b>\$5.95</b></p>	<p><b>Fitted Costume Cases</b> 1/2 Price by DuBarry, Elmo, Quinlan</p>	<p><b>Manicure Kits</b> 50% to 75% off Ideal graduation presents</p>	<p><b>Sun Glasses</b> 1/2 Price Optical quality, by Cool Ray, Wilsonites</p>	<p><b>Nursery Bags</b> \$2.39 \$3.49 Value</p>

ALL BABY PRODUCTS AT GREATLY REDUCED PRICES.

## Bargains in Clocks

**Alarm Clocks** \$2.95 Value ..... **\$1.95**

**G-E Electric Alarm Clock**  
\$17.95 Value, Silver and Gold ..... **\$12.95**

**G-E Alarm and Appliance Clock** \$10.00 Value ..... **\$6.69**

**Other G-E Clocks 25% off**

## NATIONALLY ADVERTISED Electric Irons

Universal \$10.95 Electric Iron	<b>\$6.95</b>
Universal \$9.95 Electric Iron	<b>\$5.95</b>
Arvin \$10.95 Electric Iron	<b>\$6.67</b>

## Coffee Makers

Gas and Electric Models 1/2 Price

Electric Toaster \$7.95 Value	<b>\$4.95</b>
Electric Percolator \$7.95 Val.	<b>\$4.95</b>
Electric Mixer \$7.95 K-M	<b>\$3.95</b>
Hot Plates \$3.49 Value	<b>\$2.29</b>
Nesco Roaster \$49.95 Value	<b>\$33.95</b>

# Assorted Perfumes . . . Half Price!

ALL PERFUMES AND COLOGNES ON SALE AT GREATLY REDUCED PRICES!

## ELMO COSMETICS

Complete line, including Creams, Lotions, Face Powders, Body Powders, Lip Sticks, On Sale at 1/2 Regular Price

### Men's Shaving Needs

BADGER  
**Shaving Brushes** \$12.00 ..... **\$6.00**

BADGER  
**Shaving Brushes** \$10.00 ..... **\$5.00**

BADGER  
**Shaving Brushes** \$8.00 ..... **\$4.00**

**Razor Blades** 73c Schick Injector ..... **59c**

**Blue Blades** 98c Gillette ..... **79c**

## HALF-PRICE SALE!

<b>Dunhill Lighters</b> 1/2 Price	
<b>Pocket Lighter</b> \$15.00 Gold	<b>\$7.50</b>
<b>Pocket Lighter</b> \$10.00 Silver	<b>\$5.00</b>
<b>Table Lighter</b> \$12.50	<b>\$6.25</b>
<b>Pipe Lighter</b> \$10.00 Dunhill Imported	<b>\$5.00</b>
<b>De-Nicotea Filter Pipe</b> \$10.00	<b>\$5.00</b>

BIG REDUCTIONS ON RONSON AND EVANS LIGHTERS AND KAYWOODIE PIPES

## Hand Painted Beverage Sets

Big Pitcher and 6 Jumbo Glasses

\$5.00 and \$6.00 Values for ..... **\$4.45**

**32-Pc. Glass Set** 4 Sizes, only **\$4.45**

JUST A FEW OF OUR MANY REDUCTIONS — — SPACE LIMITS PUBLISHING OF FULL LIST

All Sales Cash! No Refunds!  
No Exchanges! All Sales Final!  
No Green Stamps!  
MANY SALE ITEMS NOT LISTED!

# CAMERON'S PHARMACY

CRAWFORD HOTEL BLDG. PHONE 1882







WISHING FOR A BUYER WON'T MAKE THAT SALE-A REPORTER-TELEGRAM CLASSIFIED AD WILL-

PHONE 3000

AUTOMOTIVE AUTOMOTIVE AUTOS FOR SALE 61 AUTOS FOR SALE 61

A-1 FORD A-1

Most of our cars are in guaranteed condition.

- 1949 Ford Custom, loaded \$1,395
1949 Ford Deluxe, with heater \$1,295
1948 Chevrolet coupe. Cream puff.
1948 Plymouth sedan, clean.
1947 Chevrolet sedan. Nice car.
3-1946 Ford 2-door sedans. Your choice \$895
1946 Plymouth sedan. Plenty nice. A bargain.
1939 Ford convertible. A beautiful job. In tip-top condition \$450
1940 Ford coupe \$295

TRUCK SPECIALS

- 1948 Dodge. A nice looking 1 1/2-ton job \$750
1947 Ford COE. A-1 \$450
1946 Dodge 1/2-ton pick-up \$695
1945 Federal, big job \$300

Bargains - Jalopies & Junkers

- 1947 Kaiser sedan-\$350 1940 Chevrolet sedan-\$200
1938 Ford 2-door sedan-\$195 1937 Dodge 2-door. A-1 motor-\$150
1937 Dodge 4-door. A-1 motor-\$150 1941 Chevrolet sedan-\$265

EASY TERMS

Murray-Young Motors, Ltd. 223 East Wall Phone 64 or 3510

The Best Buys of Today

- 1949 Roadmaster Buick 4-door sedan. This car has been 3700 miles. Like new.
1947 Chrysler New Yorker. club coupe, 18,000 miles.
1948 Buick convertible. Dynaflo.
1942 Dodge club coupe. Lots of good transportation.
1949 Oldsmobile sedanette "98," 13,000 true miles. Fully equipped.

You will have to see and drive these cars to appreciate them.

Elder Chevrolet Co.

USED CAR LOT - Phone 1016

WHY NASH?

Ask Any Owner

VISIT OUR USED CAR DEPARTMENT TODAY

- 1949 Ambassador Custom 4-door.
1948 600 4-door.
1947 Ambassador 4-door.
Exceptional Values in Other Makes.

ASK ABOUT OUR GUARANTEE!

ACE MOTORS for USED CARS 318 N. Big Spring St. Phone 3282

GUARANTEED USED CARS

- 1949 Studebaker Champion 2-door
1947 Studebaker Champion 4-door
1949 Ford 2-door
1946 Oldsmobile 2-door
1948 Willys Jeepster
1947 Pontiac 4-door
1940 Chevrolet
1949 Studebaker 1/2-ton pick-up
1948 Studebaker 1 1/2-ton winch truck

BROADWAY MOTORS

USED CAR LOT 205 S. Loraine

Dependable Used Cars

BEST DEAL IN TOWN

- 1946 Chevrolet 2-door Fleetmaster \$895
1941 Chevrolet 2-door Special. A clean car \$495
1939 Ford coupe. New motor \$295
1942 DeSoto 4-door sedan. A-1 \$550
1939 Chevrolet 1/2-ton. Stake body \$175
1940 Ford coupe. Pick-up bed \$295

HORTON & LAWRENCE

Come out our way - Trade your way. 504 E. Florida

Better Cars For Less Money!

1946 Plymouth club coupe with radio and heater Never been registered. \$1,795.

1948 DeSoto 4-door sedan, radio, heater. Drive without shifting. \$1,495.

1947 Chrysler. Radio, heater, seat covers. \$1,295.

1940 Ford tudor. Good condition throughout. \$295.

See or call us for any make of new cars.

Auto Loans and Refinancing.

Conner Investment Co. 209 E. Wall Phone 1373

FOR SALE: 1946 Chevrolet Fleetmaster, 2-door sedan. Heater, Air-Ride tires, good mechanical condition. Phone 4082-W

1941 Dodge, nearly new motor, new seat covers, radio and heater. Clean. See at 1802 West Kentucky or call 2022-W

1941 DeSoto custom sedan. Extra good throughout. \$650. Eddie Flannery, McClintic Bldg. Cigar Stand.

1941 ASHCROFT. Four door, radio and heater. Fair condition. low mileage. Phone 2114-W. 1400 W. College.

CLEAN 1948 Plymouth tudor sedan, privately owned, new tires, radio, heater, sun visor, good condition. Call 3913.

1948 STUDEBAKER. R. Will sell cheap. Call 798.

FOR SALE: 1939 Ford station wagon, 1130 411 East Illinois.

CLEAN 1941 Chevrolet. Priced to sell. Phone 1735-M.

You, too, can cash in on the profits by advertising your merchandise in our classified section. Our service is as close as your telephone. Call 3000 for Classified.

Curtis Pontiac Used Cars

BEST DEAL IN TOWN!

- 1948 Mercury convertible coupe. Fully equipped. One owner.
1948 Chevrolet convertible coupe. Fully equipped. One owner.
1947 Plymouth, fully equipped. One owner.
1946 Dodge, fully equipped. One owner.
1946 Plymouth convertible. Fully equipped. One owner.
1948 Chevrolet convertible, fully equipped, white sidewall tires, one owner, radio and heater.
1948 Ford Super Deluxe tudor, radio and heater. One owner.
1938 Ford coupe, new motor. All around good condition.
1950 Packard sedan coupe, fully equipped, slightly used, at a big discount.
1942 Buick sedanette.
1946 Ford forder.
1947 Dodge, fully equipped. One owner.
1948 Packard convertible.
24 brand new '50 model Packards—all colors.

OPEN SUNDAY

And Until 9 Each Evening

CURTIS PONTIAC CO.

2600 West Wall, Phone 1988

TRUCKS, TRACTORS 67

1946 model Ford tractor, A-1 condition. 2-row equipment, oversized tires. Bargain at \$1250. See Red Petty at 913 South Main.

TRAILERS 68

1948 model Travel-lite trailer house, six-foot Prigaldire, electric hot plate, water heater, shower. Cheap. Will take good furniture as trade-in. 1711 North Edwards.

FOR SALE It's a steal. 27' M-System trailer house. Three rooms, sleeps four; must sell by April 10. 1405 West Washington. Phone 2149.

FOR SALE or trade: Trailer house, will trade for cheap car or pickup. Breesway-Trailer Court, East Highway 80. H. Buckley.

ONE home-made house trailer for sale. 18-foot. 611 North Weatherford (rear). See after 10 a.m.

★ REAL ESTATE

HOUSES FOR SALE 75

THE DOOR TO HAPPINESS IS THE DOOR TO YOUR OWN HOME

New 3-bedroom home, tile bath, built-in garage, Venetian blinds. Plumbing for washing machine in garage. Large lot.

Nice 2-bedroom house, paved street, easy walking distance from town. Can be handled for \$2500.00 down payment.

Two-bedroom masonry home, less than two years old. Corner lot. Hardwood floors.

Two bedrooms, plenty of closet space. Built up, crated marble roof. Beautiful hardwood floors. \$1250.00 down payment, the balance monthly.

Two-bedroom brick, 150x140 lot. Servant quarters. Shown by appointment only.

Large corner lot on paved street in North part of Midland. Nice closets and large rooms. The kitchen and bath. Separate dining room. Slab doors, venetian blinds. Two bedrooms, separate dining room.

Two-bedroom brick and tile on 1/4 block of land. Large living room, raised dining room. Double brick garage with 2 rooms in rear for office or occupancy.

Barney Grafa REALTOR Phone 106 202 Leggett Bldg

Like A Page Out Of "House Beautiful"

Your New Home In - LOMA LINDA

★ ALLIED COMMERCIAL SERVICES

108 S. Loraine Phone 336

ONE BLOCK SCHOOLS

3 bedrooms, kitchen, living room, dining room, breakfast room, service porch, fireplace, large picture window, corner lot, paved street, well landscaped, large two-story apartment on lot. 1250 sq. ft. floor space in dwelling. 1200 sq. ft. in apartment.

PROFESSIONAL PEOPLE

Downtown residence, large rooms, 1 1/2 baths, 6 rooms, live in this house and operate your business at the same time.

NORTHWEST LOCATION

3 bedrooms, one bath, attic ventilation. 75'x140' lot. Excellent landscaping, fenced yard. This is a beautiful location and close to all schools.

COLLEGE STREET

1304 College Street. 4 1/2 rooms, one bath, frame, good condition, owner building new home.

RESIDENCE LOTS

Parkies and Ranchland Heights. Let us furnish the land, build your home and finance transaction. Inquire about our loan facilities.

The Allen Company R. W. (Smoky) Allen, Owner General Insurance-Mortgage Loans Avery-Wemple Bldg Day or Night-Phone 3537

Real Estate Loans FHA and GI

1 Acre On Ranchland Hills Country Club road, \$1050.

CONNER AGENCY 209 E. Wall Phone 1373

To Sell Items You Don't Need (Others want them)

Use The Reporter Telegram Classified Ads

HOUSES FOR SALE 75

2 and 3 Bedroom Homes Now Under Construction in

South Park Addition

Paved Streets - All City Utilities

100% Loans to Veterans

F.H.A. and Low Down Payment for Non-Veterans

SALES BY

Harston-Howell Agency

415 WEST TEXAS TELEPHONE NO 2704

FOR INFORMATION ON SITE

See Maurice Rogers

1218 SOUTH FORT WORTH ST. PHONE 4687

BUILD YOUR HOME NOW

We have a few lots to build on, use your plans or we furnish plans. FHA, GI, or conventional.

FARMS

We are out of farm listings this week as the oil play in MIDLAND County has moved the few we had. If you have one to sell, see us about getting cash for it.

BUSINESS

We can't advertise businesses very well, but we have several confidential listings to show. Several good business lots to build on.

ACREAGE

We have on acre tract, one 2 1/2 acre, one 3 acre, and several 4 acre tracts \$11,000 HOME

If you can go over the \$10,000 mark let us show you this pretty little place Circle drive, barbecue pit, orchard, fenced backyard, etc.

TRAILERS

See the Pan American 3-room 27-foot job and the 18-foot Road Pal. Worth more than we ask.

LEONARD H. MILLER REALTOR

Erie V. Cecil Sales and Rentals Listings Phone 2699, also use 722-J and 3788-J 201 E. Wall

3-bedroom brick veneer home just completed, ready for occupancy. Financing already arranged. Own water system with plenty of soft water. This is a home you'll be proud to own.

Well located 3-bedroom home. 2 baths, close to schools, on paved street.

2 bedroom home corner lot, paved street, masonry construction, carport and workshop. See this-

2-bedroom frame, on pavement near schools.

3-bedroom rock veneer on paved corner.

3-bedroom frame, 100 ft. corner lot, servants' quarters.

We need listings of 2 and 3-bedroom homes. We write all types of insurance.

T. E. NEELY

INSURANCE LOANS Crawford Hotel Phone 1850

HOUSES FOR SALE

Two new 3-bedroom homes, ready for occupancy, one started, will be ready in about 60 days. If these don't suit, we can build what you want, with one bath or with two. Located in Barber-Cole Addition.

1500 N. Edwards

1510 N. Edwards

\$13,800 up

DOUGLAS NIX

1700 North Edwards Phone 550

Very nice two-bedroom frame, less than one year old, perfect condition, immediate possession, one bedroom is 21 feet long, Kentucky Street.

Two-bedroom frame, nice fenced yard, 701 West Pennsylvania, will go GI-\$5300.

Very nice tile home, extra built-ins. Let us show you and move in immediately. 1310 North Big Spring.

Bargain, three-bedroom home with complete living unit in another small house at back, both furnished, close in, \$10,000.

C. E. NELSON 205 W. Wall Phone 23 or 3082-W

- G. I. LOANS -

F.H.A., CONVENTIONAL

We are particularly interested at this time in G. I. LOANS

HARSTON-HOWELL AGENCY 415 W. Texas Phone 2704

HOUSE PLANS Designed and drawn to order.

WEST TEXAS PLAN SERVICE

PHONE 4375

HOUSES FOR SALE 75

The 100 Per Cent Floor Plan

In arrangement, spaciousness, ventilation, sun-light exposure, pleasing outlook, comfort and liveability, convenience and economy.

LOMA LINDA

100% GI FINANCED or FHA

J. T. CHAMPION

CONSTRUCTION CO., LTD.

Sales Representatives:

RHEA PASCHALL-JOHN B. FOX

2000 N. Edwards Phone 2388

R. C. Maxson-Key & Wilson REALTORS

112 West Wall Street

HEADQUARTERS FOR

GI - HOMES - FHA

Homes in choice locations now ready for occupancy. All paper work, financing and closing handled through this office.

3305 - Telephones - 4595-J

Something New In Loma Linda

BEAUTIFUL HOMES WITH Attached Garages!

SCHEDULED FOR CONSTRUCTION SOON

Stonehocker Construction Co.

Sales Office 2000 N. Edwards - Phone 2388

LOANS INSURANCE

Phone 1337 (Day or Night) 212 Leggett Bldg.

PLANT YOUR Spring Flowers In Your Own Yard

3-bedroom, bath and half; brick Excellent location. Proposed construction.

2-bedroom frame house, over 850 sq feet with garage. Ready to move into. This is for you, Mr. G. I.!

Lots for sale, priced right! Parkies Place, Lilly Heights and other subdivisions.

FHA-GI-Conventional Loans Complete Insurance and Real Estate Service.

BEFORE YOU BUY OR BUILD SEE US

W. F. CHESNUT'S AGENCY REALTORS

313 S. Marfield - Oabe Masony - Ebeling-Tom Casey-Nora Chesnut

112 W. Wall Phone 3305

SPECIAL

It's as new as a 1950 Cadillac. 2 bedrooms and a den. Beautifully designed. Carpeted from wall to wall. Located in a beautiful section. Immediate possession.

R. C. Maxson Key & Wilson REALTORS

LOANS INSURANCE 112 W. Wall Phone 3305

O. BUCK CARR Builder, Designer Complete Building Service Phone 2729 or 4375

BUY from owner and save. Two-bedroom home, 3 lots, plenty of shade trees, soft water. Call 978-J.

CLASSIFIED DISPLAY

ON HAND

A GOOD SUPPLY OF

Armour's

BIG CROP

FERTILIZERS

PLACE YOUR ORDER

Williamson & Green Feed Store 400 S. Main Phone 1023

Weatherstrip SASH BALANCING Rock Wool Insulation

SHU-R-FIT Midland Phone 2633 Hobbs, N. M. Phone 821-M

Weatherstrip For Every Type Window and Door NO-DRAFT WINDOW UNITS

F. S. WEST 407 W. Kentucky Phone 3624

HOUSES FOR SALE 75

LOTS FOR SALE 77

6 residential lots, just off North Big Spring Street. Sacrifice price. Phone 3043-J or 403 Mississippi Avenue.

RANCHES FOR SALE 79

FOR SALE by owner: 5-section ranch 30 miles northeast of Rowell, New Mexico. Has two irrigation wells, 78-acre farm, 2,640 acre deeded land priced \$15.00 per acre. Lease free would take some trade, tourist court preferred. For more information write E. B. Davis, Box 1029, Rowell, New Mexico.

BUSINESS PROPERTY

FOR SALE HOME AND BUSINESS PROPERTY ON HIGHWAY 158. CLOSE IN. 300 E. FLORIDA AVE. MIDLAND, TEXAS

BUILDING with 800 sq. ft., suitable for office or other type of business. Adjoining lot available if required. See owner at 2405 West Indiana.

SUBURBAN ACREAGE 81

10 acres, with or without improvements. 2 acres unimproved. 5 acres improved; all northwest. 4-room, modern home; Keilview Heights.

C. G. MURRAY PHONE 2220

FOR SALE 2 acres of land improved. Large house, good well of water. Garage, barn, etc. See owner, 1210 South McKenzie. Phone 3617-J.

5 of 10 acres for sale. See T. E. Bissell, phone 1495-W-2.

REAL ESTATE TRADE 82

FOR SALE or trade: Residence property in Albuquerque, New Mexico. Will sell or trade for residence in Midland. Write O. H. Richardson, 1122 Shiloh, San Angelo, Texas.

REAL ESTATE WANTED 84

I NEED SEVERAL 2 or 3 bedroom homes which have been built for several years in High School Addition. West End Addition, Elmwood Addition and Ridge Addition FOR QUICK SALE. CALL

BARNEY GRAFA

Phone 106 202 Leggett Bldg.

WANTED to buy tourist court on US Highway or would lease or operate on percentage basis or salary with privilege to buy within one year. Box 906, Mt. Pleasant, Texas.

Nothing's really lost unless a Reporter-Telegram Classified ad can't find it.

CLASSIFIED DISPLAY

STOREY FLOOR COVERING 402 S. Main Phone 2906

SEE US FOR FREE ESTIMATE On Your Floor Covering

THE BOYCE CO.

COMPLETE Building Service

JAMES K. BOYCE Building Contractor

BEST VALUES OF THE WEEK:

New 2 Bedroom Homes

Ready to move into now as you are processing GI or FHA loan.

Stop That Rent!

2 blocks from North Elementary School, to be ready in September. \$200. a month qualifies you G.I. \$5,500 to \$5,975.

JOHN F. FRIBERG, REALTOR

Sales Representative W. Highway 80 - Phone 3910

REAL ESTATE LOANS

Our investors have given us the "go" sign. Plenty of money for 100% G.I., full F.H.A., large conventional and commercial loans. Positively none bigger or better available in West Texas. Your loan problems are our problems if you call...

Phones 823 - 2763-B Ted Thompson & Co. 205 West Wall St.</



## to accent Easter Ensembles . . .



### Imported Sisols

895

Easter is when you want the prettiest hat ever . . . and here they are . . . with fruit and flower trims, velvet touches and silk veils . . . in newest Easter colors.



### Jewelry by Coro...

Necklaces, pins and ear bobs in white and newest colors.

1.25 up



### Shoes by Tweedie

. . . Navy pumps, ventilated blonde meshes, and clever sandals.

12.95 up



### Matching Bags

. . . New boxes and dressy pouches by Garay and Lennox, to match your shoes.

6.00 up



### Gloves

by Hansen and Van Raalte . . . sheer nylons and beautiful leathers.

1.95 up

# GRAMMER-MURPHEY

MIDLAND'S STORE FOR MEN AND WOMEN

### Super Bus To Be Exhibited In City

Midlanders Friday will get a look at the new Scenicruiser of the Greyhound lines. One of the 43-passenger super coaches will be displayed at the intersection of Loraine and Wall Streets in the business district. The bus is a double-decker with rest rooms and a lounge. There are 10 passenger spaces on the bottom deck and 33 on the top deck. A. T. Wheeler, Midland Greyhound agent, said the bus would be exhibited from 9 a.m. to 12 noon. Citizens are invited to inspect the new type coach which will be put into service by Greyhound within a year and a half.

### MID-LAND FINANCE COMPANY

Loans on New & Late Model Cars  
J. H. Brock A. C. Caswell  
We appreciate your business.  
201 E. Wall Tel. 509

### Tender Juicy

Nice Size

## Barbecued Chicken

They're out of this world for dinners and outdoor picnics!

READY—fresh from the pit every day at 5 p.m.

Place your order by phone before noon to avoid disappointment!

## Cecil King's Fine Foods

On Marienfield at Texas  
Phone 2929  
READ OUR OTHER ADS IN THIS NEWSPAPER!

### Child Is Born As Mother Listens To Childbirth Program

OROVILLE, CALIF.—(AP)—Seventeen-year-old Mrs. Joyce Chapman was listening to a radio program on painless childbirth. "All of a sudden I heard a cry and there he was," she said. The young mother wrapped her premature baby in a heavy coat, laid him on the bed. Then she walked two hours to a mine to break the news to her husband, Jack, 22. This story of painless childbirth last Sunday was told Thursday by Dr. Charles B. Gribbs, who attended Mrs. Chapman in her seventh months of pregnancy. He said she apparently was in just the right mental state and relaxed physical condition. He placed the three pound six ounce boy in an incubator after the couple brought the child from their country home to a hospital here. Dr. Gribbs said the baby was "doing fine." Mrs. Chapman required no medical treatment, he added. Asked if the long hike through the mountains immediately after the birth hadn't tired her, Mrs. Chapman exclaimed: "Oh, no. I frequently walk over to meet my husband at work. Having the baby was nothing."

**WEST TEXAS 'DUSTERS' MAKE LIFE MAGAZINE**  
West Texas again is in Life magazine—this time in connection with its "world championship" sand storms. The issue goes on sale on newsstands Thursday. A wind-blown farm near Lamesa is shown in a full-page picture. The accompanying article states that the Lamesa area has had only .05 inch of rainfall since January.

**Monthly Cramps**  
Now—A Tasted Way to Real Relief Without Pain-Deadeners  
Here's welcome news for thousands of girls and women. Recent research indicates that cramps and pain of menstruation are often due to abnormal contractions of the organ muscles. These contractions are of the kind that cause pain in some cases actually does away with cramps and enjoy the wonderful new freedom from cramps if may be by helping to establish a muscular action free from crampy contractions. Ask your dealer for Cardul today.

### FBI Agent, Rookie Officer Shoot Down Dangerous Criminal

LOS ANGELES—(AP)—Fred Walter Lennon, 39, one of the nation's worst criminals, is dead, beaten to the draw by a rookie officer and an FBI agent.

And Thursday, police and federal men throughout Southern California were trying to track down his "most-wanted" partner, believed traveling in a house trailer with his wife, listed as "a dangerous gun moll."

Lennon was cut down Wednesday by FBI Agent Jerome J. Dount and State Highway Patrolman Sam H. McDaniel after a 70-mile an hour chase on a desert road near Mojave, Calif.

He was spotted by Dount near Lancaster after the trio had been reported seen in that area, towing a house trailer. The car pulling the trailer was reported to contain Lennon, Lee Emory Downs, 44, listed by the FBI as one of the 10 most-wanted criminals, and Downs' wife, Patricia. Lennon apparently drove on alone to draw pursuers from Downs and his wife.

Not in 'Top 10'  
Dount set out in pursuit. At Mojave he stopped and enlisted the aid of McDaniel. They overtook Lennon's car about 10 miles west of Mojave after a 70-mile-an-hour chase. Seven bullets felled Lennon as he attempted to fire on the officers.

The FBI said Lennon was "badly wanted" because of his association with Downs, but was not on the "top 10" list with Downs. The two men have worked together for years as burglars and robbers, the FBI said. Downs was placed on the list in 1948 after the \$10,800 robbery of a San Jose, Calif., telephone office. He was described as "a safe-cracker, one of the elite among those who follow the burglary trade."  
Found in Lennon's car was \$9,000 in currency.

### Oil And Gas Log—

(Continued From Page One)  
Reinecke-Canyon field one and one-quarter miles west from the discovery of that field.  
F. R. Rutherford of Houston No. 2 T. L. Griffin will be one location northeast of the extender. That makes it 660 feet from west and 467 feet from south lines of section 59, block 25, H&TC survey.  
Castelman & O'Neill and associate No. 2-A Griffin is to be two locations south of the same operators' No. 1-A Griffin.  
It will be in the northeast corner of the southeast quarter of section 51, block 25, H&TC survey.  
Both new explorations will drill to around 6,900 feet to explore the Canyon lime.

### Permian Sand Void In SE Lynn Tester

Magnolia Petroleum Company No. 1 Garza Land & Cattle Company, Southeast Lynn County wildcat, which is projected to 10,000 feet to explore the Ellenburger failed to develop any production in a drill-stem test at 5,933-6,133 feet on a Permian sand.

The tool was open four hours. Recovery was 1,170 feet of slightly gas cut drilling mud. There were no shows of oil or of water.

Open flowing bottom hole pressure was from 25 to 250 pounds. Shut-in bottom hole pressure, after 15 minutes was 450 pounds. The venture is to make more hole.

Location is 1,980 feet from south and 660 feet from west lines of the southeast quarter of section 431, block 9, EL&RR survey. That makes it 14 miles east of O'Donnell.

### Stroube Stakes Edge Well In Diamond M

Stroube Oil Company has scheduled a third exploration on the extreme west edge of the Diamond M-Canyon pool in Central-West Scurry County.

Stroube No. 3 H. H. Eiland will be 660 feet from east and 2,016.3 feet from south lines of section 146, block 25, H&TC survey and approximately 15 miles southwest of Snyder.

Sited depth is 7,000 feet. Two more explorations have been staked in the Kelley field, approximately four miles north of Snyder. Skelly Oil Company No. 2 E. U. Bullard will be 467 feet from north and 330 feet from west lines of the southeast quarter of section 250, block 97, H&TC survey.

Phillips Schedules  
Phillips Petroleum Company No. 3 Huffman will be 467 feet from north and east lines of section 248, block 97, H&TC survey.

Both projects are projected to approximately 7,000 feet to tap the Canyon pay in that area. The Texas Company has potentialized its No. 3 P. L. Fuller to extend the North Snyder Canyon Pool one location northward.

Producing naturally through a 24 64-inch choke, it rated a 24-hour production of 385 barrels of 44-gravity oil, and no water.

The 3 Fuller topped the Canyon pay at 6,851 feet, and bottomed at 6,891 feet. Five and one-half-inch casing is at 6,858 feet. Gas-oil ratio was 739-1.

This pool extension is 1,986 feet from south and 666 feet from west lines of section 497, block 97, H&TC survey. Elevation at the drilistite is 2,441 feet.

### Dog Poisoners On Loose Again; Five Dogs Killed Here

Dog poisoners are on the loose again! At Midland. Five dogs were poisoned Wednesday on the Rankin Highway just south of the city. All were in a radius of one-quarter mile.

Two belonged to little Jackie Logsdon.

A Midland veterinarian examined one dog and declared it definitely was poisoned. All the dogs died during one day.

As one citizen put it: "I shudder to think what would happen to someone caught in such a dirty act."

### Boy Takes Blame For \$750,000 Fire

WILMINGTON, DEL.—(AP)—An eight-year-old boy has admitted he accidentally started a \$750,000 fire that destroyed a lumber yard and 18 homes Sunday night, Police Chief Harvey J. Wadman reported.

Wadman said Wednesday the boy told him he decided to imitate the FBI as one of the 10 most-wanted criminals. The youngster—a negro—was quoted as saying he soaked a discarded broom in kerosene, then ignited it.

The broom blazed immediately, frightening the boy. He dropped it in a pile of straw and the flames spread rapidly.

The police chief said the boy tried to put out the fire with a bucket of water but it spread too quickly, and the scared youngster ran home. The boy's name was not disclosed.

### First Baptist Choir To Present Program At Jaycee Meeting

The widely-known First Baptist Church Choir of Midland will present a program at a meeting of the Midland Junior Chamber of Commerce in Hotel Scharbauer Friday noon.

The choir, 16 strong, will give a 25 minute program of special music which will feature the Easter theme. "When I Survey the Wondrous Cross," choir; "The Palms," solo, Wesley May; "Were You There When They Crucified My Lord," quartet; "I Walked Today Where Jesus Walked," choir; and "Hail Him With Palms," choir, will constitute the program.

President Irby Dyer has invited the public to attend. Ernest Neill is program chairman.

It is usually the rider and not the horse who makes mistakes on jumps. Experts point out that a horse which loses its rider and then takes a jump seldom falls.

### Youth Confesses Strangling Girl In Jealous Rage

OAKLAND, CALIF.—(AP)—Arthur Prindle, 19, shaking off the effects of 12 sleeping pills, mumbled a dramatic bedside confession to his policeman-father Wednesday night: He strangled his pretty 18-year-old sweetheart in a jealous rage.

"What did you do, son?" asked Officer Leslie Prindle when the youth opened his eyes.

"I killed Sally . . . I choked her . . . We quarrelled . . . She was going out . . . with other boys," he said haltingly.

The youth and his former fiancée, Sally Ann Humphreys, were found Wednesday in a car parked in a lover's lane in nearby Contra Costa County.

The girl's body was slumped in the front seat, a man's belt tightened about her neck. **Wrist Bleeding**  
In the back seat, minus his belt, was young Prindle, his wrist bleeding from the jagged glass of the girl's compact. He was unconscious from the effect of the sleeping pills.

The confession to the father was witnessed by his mother and a sheriff's officer. Afterward, Deputy District Attorney Wakefield Taylor announced he had taken a stenographic statement which repeated and extended the admission.

The youth will be charged with murder, Taylor added.

Taylor further quoted the youth: "She told me she didn't want no part of me. She broke our engagement. All I remember was blood and me strangling her."

Then, the youth continued, he climbed into the back seat, swallowed 12 sleeping tablets and slashed his wrist.

### Watchmakers Guild Holds Odessa Parley

ODESSA — Charles G. Rigen of Sanderson, president of the Texas Watchmakers Association, related the association's history at a meeting of the Permian Basin Watchmakers Guild Wednesday night in the Odessa YMCA.

J. B. Peterson of Midland read the guild's financial statement. Minutes were read by W. L. Rayburn of Big Spring.

Other members present were H. W. Coker, Henry Rohmann, L. R. Ellis, Raymond Jenkins and A. E. Houck of Midland; J. C. Whisenant, Paul Agnew, Larry Creighton, T. I. Miller, Elbert Harrison, Johnny O'Neal, Bill Collins and A. L. Whitlock of Odessa; R. E. Guter, A. Bagger and J. T. Grantham of Big Spring.

Visitors were F. Barfoot of Lamesa and Mr. and Mrs. S. A. Waits of Odessa.

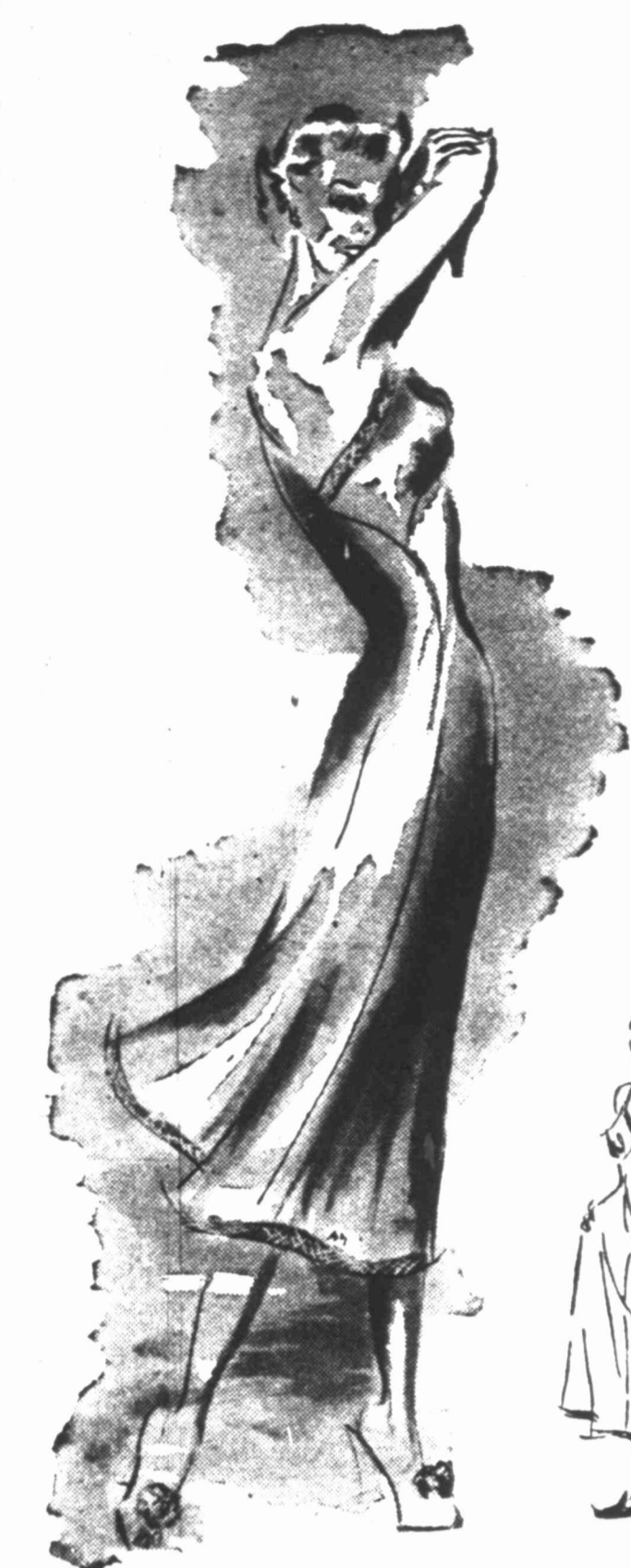

## Heavenly Lingerie for Easter Wear and Easter Giving.

Henson has created a slip . . . so exciting that you will want several. In cool, silky nylon, it washes, dries in a flicker . . . keeps its beautiful shape indefinitely. Delicately trimmed with mist-sheer nylon net and styled for a perfect fit. White. Sizes 32-40.

\$5.95

HENSON Lingerie

## Dunlap's

**RENEW YOUR FLOORS YOURSELF**  
with our RENTAL FLOOR SANDERS!  
FLOOR WEAR IS ONLY SKIN DEEP!  
Send off that dull surface coat and you'll have new floors again it's as easy as running the vacuum cleaner. You can do it in 3 or 4 rooms a day. We carry everything you need and show you how to get the best results. STOP in or phone us. SAVE 2/3 THE COST!  
Edger—1.60 Floor Polisher—1.50  
**FIRESTONE STORE**

**ACIDITY**  
Fear, anger, excitement, careless eating—these cause acidity. Drink delicious pure Ozarka Water, free from chlorine, alum, copper sulphate. Physicians recommend it. Shipped everywhere.  
**Ozarka WATER CO.**  
Phone 111

**WELDING!**  
No Job Too Big . . . Little Jobs Appreciated  
**WILLIG**  
Engineering & Machine Co.  
2107 W. S. Front St.  
Phone 3151

# Virtue's

## Spring Shoes in tune for EASTER

**SLING BACK WEDGE**  
\$7<sup>95</sup>

Smart looking for Spring. It's a shoe to give you that elegant dressed-up feeling . . . Choose your Easter footwear now. In white, black and green.

**ROBLEE DRESS OXFORD**  
\$8<sup>95</sup>

A lustrous finish calf-skin leather oxford. Action fitted, flexible construction for perfect fit and comfort. Roblee features, authentic masculine styling.

**HIGH WEDGE SANDAL**  
\$6<sup>95</sup>

High wedge sandals . . . to pretty up your best Easter costume. You'll like the style features of this comfortable fitting sandal. In wheat and brown combination or white.

**LUG SOLE OXFORD Moccasin Style Vamp**  
\$8<sup>95</sup>

Here's a shoe that is making a big hit for sportswear. It is built for outdoor wear with plenty of comfort. Now is the time to select your footwear for Summer.

**CASUAL WEDGIE**  
\$6<sup>95</sup>

This casual wedgie is neatly styled, suitable for work or playtime. Cushioned platforms and comfortable wedge heels. You'll love it for Spring. By Westport.

**WING TIPPED OXFORD**  
\$7<sup>95</sup>

Here is a smart wing tip style that is a favorite with the young men. Neatly stitched and heavily perforated to give that rugged look.

**Girl's SADDLE OXFORD**  
8 1/2-12 \$4<sup>49</sup> 12 1/2-3 \$5<sup>50</sup>

The ever popular oxford in white and brown and the multi-color combinations. All white rubber sole and heel.

**BOYS' MOC. TOE OXFORD**  
\$4<sup>98</sup>

Moccasin toe sport oxford made of first grade leather uppers, rubber heel and composition sole. Just the shoe for Spring and Summer wear.

**CHILDREN'S SANDAL**  
8 1/2-12 \$5<sup>50</sup> 12 1/2-3 \$5<sup>95</sup>

Black patent or white sandal for the small girl's Easter parade. Fit them now for Spring and Summer.

**MOVING — STORAGE**  
Local and Long Distance Moving  
PHONE 400 — MIDLAND  
**Rocky Ford Moving Vans**

Midland Community Theatre  
presents  
**"Command Decision"**  
April 13, 14, 15—Curtain 8:15  
April 15—Matinee 2:30 p.m.  
Admission: Adults \$1.20  
Students 60c (tax incl.)  
\*Reserved tickets: Tailorline,  
113 N. Colorado—Phone 29



Ready For the Egg Hunt?  
**PAAS PURE FOOD EGG COLORS**  
 • 12 Color Tablets • Dipper  
 • Drying Tray • Magic Writer  
 • 24 Initial Transfers  
 • 31 4-Color Transfers  
**ALL FOR ONLY 15c**  
 Paas Deluxe Set . . . 25c  
 Presto & Chick-Chick Egg Color Set . . . 25c

We Have a Wide Selection!  
**Beautiful Easter Cards**  
 • Mother • Father • Friend  
 • Aunt • Uncle • Sweetheart  
**5c to 25c**

# MIDLAND

Walgreen Agency  
**DRUG CO.**

SPECIALS THURSDAY P.M. — FRIDAY — SATURDAY  
 Right reserved to limit quantities.

We are never knowingly undersold . . . We meet or beat any price in Midland

## EASTER is Photo-Day!

**FREE! FREE! FREE!**

One 5x7 Enlargement with each roll of film developed and printed by us. All 8-exposure rolls printed, contact prints 40c, jumbo size prints 60c, in folder album.

### FILM SALE

- V 127 Roll . . . . . 26c
- V 620 and 120 Roll . . . . . 29c
- V 116 and 616 Roll . . . . . 39c

- 25c All-Purpose **RIT** 17c (Limit 4)
- SMA LIQUID** Can 25c (Limit 6)
- DELSEY TOILET TISSUE** 2 for 19c (Limit 2)
- \$1.00 **CHAMBERLAIN'S LOTION** 73c
- \$1.00 **Montag Stationery** 50c
- \$5.50 **KOROSEAL HOSE** Guaranteed 10 Years \$4.98
- Shave Cream FREE when you buy **20 Gillette Blue Blades** ALL ONLY 98c
- 29c **CANASTA TRAYS** 19c
- COPPERAS** 5 Lb. Bag 43c
- WRISLEY SOAP** 10-Bar Plastic Bag 59c

### Delicious EASTER CANDY SURPRISES!

**Pangburn's CANDIES** Easter Boxes from 1<sup>50</sup>

**Russel Stover CANDIES** from 75c

**Whitman's CANDIES** 39c and up

**Tempting Delights 12 EGGS IN A CARTON** Chewy jellies . . . . . 10c

**Russel Stover They're Hand Rolled CHOCOLATE CREAM EGGS** Gift box at SIX . . . . . 49c

**M-m-m! EASTER EGGS** In Chocolate 10 Ounces . . . . . 27c

**49c ALCOHOL 14c**  
 RUBBING COMPOUND, Pint Bottle (Limit 1)

**CLOROX 2 for 27c**  
 QUART SIZE (Limit 2)

**RED HEART 9c**  
 DOG FOOD (Limit 6 Cans)

**LUX SOAP 3 for 15c**  
 REGULAR SIZE BARS (Limit 3 Bars)

**15c BAYER 7c**  
 ASPIRIN (Limit 2)

### COUPON

Reg. 10c  
 Box of Sixty!  
**Black or Bronze HAIR PINS**  
 With coupon . . . . . 2<sup>9</sup>/<sub>9</sub>c (Limit 2)

**LUSTRE-CREME SHAMPOO** 4-ounce jar for 89c

**TAMPAX SANITARY TAMPONS** Box of 10 . . . . . 35c

### Best BRUSH Buys!

79c Plastic Handle  
**Morley Hair Brush** Nylon bristles. Each in a case. 59c

\$2.39 DOBSON  
**Aristocrat Hair Brush** Oraton bristles. 9-in. oval style. 1.98

### GIFTS THAT WISH A HAPPY EASTER!

**EVENING IN PARIS** 75c Perfume & 75c Lipstick \$1 \$1.50 Value!

**LUCIEN LELONG** Famed Indiscrete Perfume Gift-box . . . . . \$3

**Gleaming Golden Beauties COLUMBIA COMPACTS** Mirror in lid— \$1 Plus Fed. Tax \$2 to \$5 values. Smart circles and squares.

**Famed Letheric "TWEED" COLOGNE** 3 1/2-oz. bottle . . . . . 1<sup>25</sup>/<sub>2</sub>

**The 'Hollywood' NEW AMITY BILLFOLD** Knobby pigskin . . . . . \$2

**Dobson Lucite DELUXTONE HAIR BRUSH** Oraton bristles . . . . . 1<sup>75</sup>/<sub>2</sub>

**Handy All-in-One REVLON'S LIP-MIRROR** Lipstick & mirror . . . . . 1<sup>50</sup>/<sub>2</sub>

### Best GLASSWARE Buys

**Fire-King Glassware**

**Heat-Treated LIBBEY Tumblers** 9 1/2-oz. Safedge rims. 6<sup>49</sup>/<sub>9</sub>c

**Holds 1/4-Lb. BUTTER DISH** With cover . . . . . 8c Compact style.

**4 Fire-King MIXING BOWLS** In 4 sizes . . . . . 98c Ivory color.

**Service for Four \$1.49 Jade-ite Breakfast Set** 98c  
 Four plates, cups, saucers. Beautiful green glass.

**Qt. Formula Pitcher . . . 49c**

**Pe-De-Twin Decks CARDS for CANASTA** Longer lasting Easier dealing. 98c

**'Executive' or 'Shorty'**

Dependable, Smart Looking **B-B BALL POINT PENS** Plastic barrels; gleaming caps. . . . . 98c Perma-Dri Ink Refill . . . . . 49c

### Smokers' Buys!

**Hand Polished! Kent Imported Briar Pipes** \$1 1<sup>25</sup>/<sub>2</sub> 1<sup>50</sup>/<sub>2</sub> Reg. \$3.00 . . . . . \$2.79  
 Choice of styles.  
 Popular Brands **Cigarettes Ctn. \$1.79**  
 Box of 50 **Lovera Cigars 3.98**  
 \$5.00 Value **Kaywoodie Pipes 3.98**

**Lights in Wind! ZIPPO LIGHTER** Long lasting fuel supply Reg. \$3.00 . . . . . \$2.79

**LISTERINE TOOTH PASTE** WITH WALT DISNEY CAPS Mickey Mouse, Pluto, Donald Duck, Br'er Rabbit. Generous double size tube. 49c

60c Syrup **BLACK DRAUGHT** 49c  
 75c **Listerine . . . 59c**  
 \$1.75 Compound **LYDIE PINKHAM** \$1<sup>39</sup>/<sub>2</sub>  
 \$1.25 Squibb **Mineral Oil** 89c

75c **CITROCARBONATE** 49c  
 \$1.50 **Agarol . . . . . \$1<sup>09</sup>/<sub>2</sub>**  
 \$1.25 Plain **Petrogalar** 69c  
 75c Baume **Ben Gay . . . 59c**

**Olafsen Olavite THERAPEUTIC VITAMINS**  
 Bottle of 50 . . . . . 4.98  
 Bottle of 100 . . . . . 8.98

\$1.50 **Ironized Yeast TABLETS** \$1<sup>19</sup>/<sub>2</sub>  
 \$3.20 **Metamucul . . . . . \$2<sup>29</sup>/<sub>2</sub>**  
 60c **Alka-Seltzer . . . . . 49c**

## DRUG SALE

- \$1.25 **SSS Tonic** 98c
- \$1.35 **Lilly Homicebrin** 81c
- \$1.00 **Cardui . . . 59c**
- \$1.20 **Syrup Pepsin** 89c
- 65c **Sal Hepatica** 49c
- \$1.25 **Creomulsion** 89c
- 30c **Campho Phenique . . 21c**
- 75c **Fletcher Castoria . . 49c**

Contains 3% Potent DDT  
**\$1.19 DOLPH INSECT BOMB**  
 12-oz. dispenser. Yours for just . . . . . 98c  
 Automatic push-button style.

- 35c **Vicks VapoRub . . 27c**
- 75c **Rhinall Nose Drops** 49c
- \$1.50 **Fleets Phospho Soda** \$1<sup>19</sup>/<sub>2</sub>
- 50c **Phillips MILK of MAGNESIA** 28c
- \$1.00 **Miles NERVINE LIQUID** 79c
- 50cc **Oleum P. eromorphum** \$2<sup>49</sup>/<sub>2</sub>
- 60c **Murine Eye Drops . 47c**
- 25c **Anacin Tabs** 19c
- 25c **BC Tablets or Powder** 13c
- 25c **BLACK DRAUGHT** 13c

REG. 29c BOX  
**Holland Linen Stationery**  
 12 sheets, 10 envelopes  
 With **COUPON . . . 19c**  
 (Limit 2)

**PALMOLIVE LATHER SHAVE** Giant size . . . . . 35c

**SQUIBB MINERAL OIL** Pint size . . . . . 69c

**PHILLIPS MILK OF MAGNESIA** 30c size . . . . . 39c



**CARNIVAL**



"Iron curtain, penetrating voice—say! I oughta give 'em a break and have the missus down to scream a few words for them!"

**WT Area Lists Locations For 71 New Oil Testers**

A total of 71 new locations for petroleum explorations in the Midland district were reported to the oil and gas division of the Railroad Commission of Texas during the last week. These projects were scattered among 21 West Texas counties. Included in the list were 15 new wildcats. The remaining developments are to be in or adjacent to proven producing areas.

In addition, amended applications covering minor changes on 15 previously reported locations were listed. Four of these were on wildcat locations.

The wildcat applications were distributed six to Scurry County; three to Mitchell County; two to Borden County; and one each to Garza, Howard Kent and Stonewall Counties.

Scurry County received 19 new field locations. Pecos reported six new projects.

Drillings were established for five new projects in each of Andrews, and Ector Counties. Four new locations were listed in Crane.

Dawson, Midland and Winkler Counties each gained two new projects.

The remaining new drillsites were divided one each among Borden, Cochran, Gaines, Garza, Glascock, Kent, King, Loving, Mitchell, Sterling and Ward Counties.

Scurry County reported four amended locations. Two amended applications were reported in each of Garza and Hockley Counties. The remaining amended locations were divided one each among Borden, Cochran and Ector Counties. The four amended applications on wildcat locations were distributed equally among Gaines, Garza, Pecos and Scurry Counties.

**Andrews County**  
Pure No. 61-D-A E. P. Cowden, 1-947.5 feet from west and 1,983 feet from south lines of section 16, block A-52, psi survey, rotary, 8,200 feet depth, Dollarhide field, starting at once.

Pure No. 11-D-B E. P. Cowden, 1-953.4 feet from east and 661 feet from south lines of section 25, block A-52, psi survey, rotary, 8,200 feet depth, Dollarhide field, starting at once.

Pure No. 63-E-A E. P. Cowden, 660 feet from east and 3,305 feet from south lines of section 17, block A-52, psi survey, rotary, 10,000 feet depth, Dollarhide-Ellenburger field, starting immediately.

Pure No. 62-D-A E. P. Cowden, 1-961.4 feet from west and 1,983 feet from south lines of section 25, block A-52, psi survey, rotary, 8,400 feet depth, Dollarhide field, starting immediately.

Fullerton No. 5-B H. M. Wilson, 1,990 feet from east and 661.2 feet from south lines of section 20, block A-37, psi survey, rotary, 7,250 feet depth, Fullerton field, starting at once.

**Borden County**  
L. H. Armer & Spartan Drilling Company (Pt. Worth) No. 2 W. J. McAdams, 2,070 feet from north and 1,970 feet from west lines of section 27, block 32, T&P survey, rotary, 7,900 feet depth, Vealmoor field, starting at once.

Amended: Seaboard and Pan American No. 16 T. J. Good, 1,902 feet from west and 660 feet from south lines of section 33, T-4-N, T&P survey, rotary, 8-100 feet depth, Good field, starting immediately. Changed location.

Don Ameche No. 1 W. D. Johnson, 692.3 feet from south and 676.3 feet from west lines of northeast quarter of section 45, block 32, T-5-N, T&P survey, rotary, 10,500 feet depth, wildcat, starting at once.

Barnard No. 2 W. L. Wilson, 1-990 feet from east and 660 feet from north lines of section 18, block 27, H&TC survey, rotary, 7,500 feet depth, wildcat, starting at once.

**Cochran County**  
Lion No. 8 F. O. Masten, 694.44 feet from east and 660 feet from south lines of labor 21, league 132, Carson CSL survey, combination, 5-200 feet depth, Leveland field, starting at once.

Amended: Magnolia No. 23-DD-J Mallet, 1,451.5 feet from north and 1,337.2 feet from west lines of labor 17, league 50, Scurry CSL survey, rotary, 5,100 feet depth, Slaughter field, starting at once to deepen.

**Crane County**  
Magnolia No. 16 Katie W. Lea, 990 feet from south and 660 feet from west lines of section 3, block 32, psi survey, rotary, 3,500 feet depth, Sand Hills-McKnight field, starting at once.

Humble No. 3-J. B. Tubb, 660 feet from northeast and 1,980 feet from northwest lines of section 19, block 32, psi survey, 4,500 feet depth, Sand Hills-Tubb field, starting immediately.

Humble No. 4-D Jax M. Cowden, et al, 1,990 feet from south and 3-640 feet from east lines of section 15, block 2, H&TC survey, rotary, 6,000 feet depth, Cordona Lake field, starting immediately.

Atlantic, et al No. 2-FF Block 31 Joint operation, 660 feet from north and east lines of northeast quarter of section 26, block 31, University survey, rotary, 8,000 feet depth, Block 31-Devonian field, starting at once.

**Dawson County**  
Cities Production Corporation No. 5-B Scanlan, 3,300 feet from east and 1,980 feet from south lines of section 87, block M, EL&RR survey, rotary, 4,950 feet depth, Welch field, starting at once.

Cities Service No. 10-A Scanlan, 1,980 feet from south and east lines of section 85, block M, EL&RR survey, rotary, 4,950 feet depth, Welch field, starting at once.

Amended: Stanolind No. 1-B TXL, 660 feet from south and east lines of northwest quarter of section 31, block 44, T&P survey, rotary, 6,200 feet depth, Goldsmith - 5,600 field, starting immediately. Changed operator and lease name.

Phillips No. 120 Clyde Cowden, 1,992 feet from north and 2,019 feet from west lines of section 14, block 44, T-1-S, T&P survey, rotary, 8,600 feet depth, Goldsmith - 5,600 field, starting at once.

Leland Pikes (Dallas) No. 6 H. E. Cummins, 1,045 feet south and 330 feet from west lines of southeast quarter of section 33, block 45, T-1-N, T&P survey, rotary, 4,500 feet depth, Goldsmith field, starting at once.

Gulf No. 564-56 C. A. Goldsmith, et al, 2,907 feet from east and 965 feet from south lines of section 10, block 44 T-1-S, T&P survey, rotary, 5,700 feet depth, Goldsmith - 5,600 field, starting immediately.

Oilfield No. 968-56 C. A. Goldsmith, et al, 2,004 feet from west and 660

feet from south lines of section 17, block 44, T-1-S, T&P survey, rotary, 5,750 feet depth, Goldsmith - 5,600 field, starting in the near future.

Phillips No. 9-2 TXL, 1,330 feet from north and 1,220 feet from west lines of section 17, block 42, T-3-N, T&P survey, rotary, 4,800 feet depth, South Cowden field, starting at once.

**Gaines County**  
Amended: Humble No. 1-B Humble Fee Eubank, 1,785 feet from south and 660 feet from west lines of section 6, block AX, C. H. Eubank survey, rotary, 8,950 feet depth, wildcat, starting at once. To plug back and test old dry hole.

Texas No. 4 A. B. Wharton, Jr., et al, 1,980 feet from south and west lines of section 23, block A-21, psi survey, rotary, 8,000 feet depth, Robertson field, starting in the near future.

**Garza County**  
Amended: H. F. Pettigrew-Star Oil Company, et al No. 1 OS Ranch, 990 feet from east and 330 feet from south lines of southwest quarter of section 1,222, certificate A-426, D&E-ERB survey, rotary, 3,000 feet depth, Garza field, starting in the near future.

**Glascock County**  
Cities Service No. 8 G. T. Hall, 990 feet from north and 330 feet from west lines of section 21, block 33, T&P survey, rotary, 2,200 feet depth, Howard - Glascock field, starting at once.

Hockley County  
Amended: Magnolia No. 14-D D. J. Mallet, 580 feet from north and east lines of labor 18, league 50, Scurry CSL survey, rotary, 5,100 feet depth, Slaughter field, starting at once. To change county.

Amended: Magnolia No. 7-DD-E Mallet, 580 feet from south and east lines of labor 20, league 49, Scurry CSL survey, rotary, 5,100 feet depth, Slaughter field, starting immediately.

Howard County  
Shell No. 1 O'Daniel, 1,997 feet from west and 656 feet from south lines of section 2, block 30, T-1-N survey, rotary, 9,000 feet depth, wildcat, starting at once.

Kent County  
Kewanee No. 1-C Will, 1,980 feet from east and 660 feet from north lines of southeast quarter of section 3, block 4, H&GN survey, rotary, 7,500 feet depth, wildcat, starting at once.

J. A. Chapman Producing Department No. 6 D. M. Cogdell, 2,062.5 feet from north and 2,703.6 feet from east lines of section 716, block 97, HTC survey, rotary, 7,000 feet depth, Cogdell field, starting at once.

**King County**  
Amended: Humble No. 61 Bateman Trust estate, 8,530 feet from north and 2,470 feet from west lines of section 11, block A. John B. Rector survey, rotary, 6,000 feet depth, Bateman Ranch field, starting at once. (Continued On Page Three)

**Omaha Wives Check Errant Hubby's Tale**

OMAHA—(AP)—The fake alibis given by errant husbands to explain things to the wife are causing Omaha cops a real headache.

Inspector Harry Green says in recent months he frequently has had to take two or more detectives off regular investigations to double-check stories husbands gave as excuses for late hours or gambling losses.

"Invariably they claim they were stuck up or rolled," he lamented. "The wife calls us or makes sure the husband reports it. Actually it takes more work and time to check those stories than it does a bona fide case."

Inspector Green's remarks were prompted by the latest "hubby" case which tied up Detectives Andy Simpson and N. F. Nielsen for two days. The husband finally admitted he reported a fake robbery to square himself with his wife for being out until 3:30 a.m.

**Bank Error Creates Another Millionaire**

TOLEDO, OHIO.—(AP)—Ed Shea, Toledo appliance dealer, thought he was a millionaire for a few minutes.

He got a cashier's check from a Toledo bank through the mail. It was officially countersigned and made out for \$1,000,300.

Shea had been expecting a \$900 check for a discounted bank note. The bank cashier sheepishly explained that an error had been made—but he couldn't tell how.

Ninety per cent of the inhabitants of Morocco wear glasses.

**Thirteens Unlucky For Patrol Officers**

OKLAHOMA CITY—(AP)—Too many thirteens can add up to one minor wreck.

That's what Police Car Officers A. H. McGill and J. W. Long reported.

They were driving car number 1313 when Hugh R. Billington backed his auto out of a parking space and hit the officers.

Billington's license number: 49-1313.

**Dallas Man Killed In Cafe Shooting**

DALLAS—(AP)—Charles Navarro, 27, of Dallas was shot and wounded fatally early Wednesday during an argument at a cafe.

Navarro was hit by a bullet fired from a .32 caliber pistol. He was pronounced dead on arrival at a hospital.

**BROKEN GLASSES**

**REPAIR SERVICE ON BROKEN GLASSES... LENSES OR FRAMES**

Our complete optical department can take care of your entire family's eye needs. Be fitted with latest styles in plastic frames or rimless mountings.

**DR. W. G. PETTEWAY**, Optometrist  
with offices in Kruger Jewelry Company  
104 North Main Phone 1103

**A Welcome Treat Any Day**

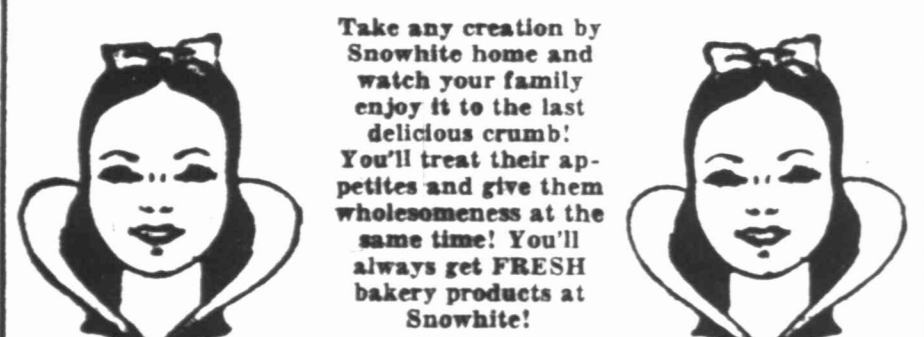

Take any creation by Snowwhite home and watch your family enjoy it to the last delicious crumb! You'll treat their appetites and give them wholesomeness at the same time! You'll always get FRESH bakery products at Snowwhite!

**COCONUT CAKE**  
Tender, moist coconut completely covering two wonderful layers of tender, tasty cake. You'll like the smooth texture... the wonderful goodness of this cake featured this week-end at Snowwhite! **60c**

**Cherry Blossom PIE**  
Wonderful for Easter is this cherry blossom pie! Delicious, juicy cherries covered with thick, creamy meringue and placed in a crisp, flaky pie crust. **55c**

**Angel Food CAKE**  
Take a bite of this angel food cake and taste it melting in your mouth! You'll agree that it's a treat that can't be beat! Covered with a smooth, satiny white icing. **55c**

**Pineapple PIE**  
Moist, tender pineapple baked to perfection in a flaky pie crust. The entire family will enjoy its cooling goodness. **55c**

**Mary Ann Cups**  
Tender cup cakes with a hollow center so you can fill with cherries, strawberries, etc., to make your own wonderful cup cake desserts. **60c dozen**

**Chocolate Brownies**  
Deep, rich chocolate brownies that give you taste satisfying goodness. You'll enjoy the smooth, smooth chocolate... the rich wholesomeness. **50c doz.**

**DATE-NUT BREAD**  
Rich, tender dates and wholesome nuts, the basis of Snowwhite's date-nut bread, baked to perfection to thrill your appetites. **25c loaf**

**EASTER SPECIALTY BAKING**  
For Easter, serve Snowwhite's EASTER BASKET CAKE, complete with handle and all the necessary decorations... or Snowwhite's Easter cookies in shapes of rabbits, eggs, etc. Call today!

**Snowwhite BAKERY**  
105 N. Pecos St. Phone 2910

**Are You WOMAN or WOMOUSE?**

**SUPER WOMAN**

By Mack

JUNIOR: THIS CHEAP MARGARINE IS TERRIBLE!  
POP ARE YOU MAN OR MOUSE? WHY DON'T YOU TELL HER?  
IT DOESN'T SMELL RIGHT, TASTE RIGHT, OR-----  
OR SPREAD RIGHT  
BUT YOU SAID "SAVE MONEY... AN' IT COSTS LESS THAN TH' BETTER BRANDS! 800-100!"  
LIKE FATHER, LIKE SON, I'M GOIN' HOME TO MAMA!!  
OUCH!  
OUCH!  
OH BOY! THIS IS TH' REAL THING! HONEY, YOU'RE A SUPER WOMAN!  
I'LL SAY!  
ME AN' MRS. TUCKER'S MEADOLAKE.  
OH MOTHER, HE TELLS ME TO SAVE MONEY, BUT WON'T EAT CHEAP MARGARINE!  
MY POOR DEAR, ARE YOU WOMAN OR WOMOUSE??  
YOU'RE RIGHT, JUNIOR, I'VE USED MRS. TUCKER'S SHORTENING FOR 30 YEARS AND HER MARGARINE IS BOUND TO BE GOOD!  
MIZZIS TUCK-ER WANTED AT TA-BLE!

**MEADOLAKE THE SUPER MARGARINE**

**SUPER FRESH SUPER TASTY SUPER NUTRITIOUS SUPER FINE**

Made and Guaranteed by the makers of **Mrs. Tucker's SUPER SHORTENING**

FOR **SUPER** COOKING AND EATING.

4 QUARTERS Golden Yellow MEADOLAKE MARGARINE

Copyright 1950 Mrs. Tucker's Foods, Inc.



### Locations Listed—

(Continued From Page Two)

once. Changed location and projected depth.

**Loving County**

Interests Petroleum Corporation (Midland) No. 2-B TXL, 900 feet from north and west lines of section 17, block 55, T&P survey, combination, 4,400 feet depth, Mason field, starting at once.

**Midland County**

Tex-Harvey No. 2 Mrs. B. W. Floyd, et al. 2,015.1 feet from east and 665.9 feet from north lines of section 16, block 37, T-3-S, T&P survey, rotary, 8,000 feet depth, Tex-Harvey field, starting immediately.

Tex-Harvey No. 3 Mrs. B. W. Floyd, et al. 671.7 feet from east and 665.9 feet from north lines of section 16, block 37, T-3-S, T&P survey, 8,000 feet depth, Tex-Harvey field, starting immediately.

**Mitchell County**

O. E. Schkade (Snyder) No. 2 Mills-Patton, 330 feet from east and 990 feet from north lines of north half of southwest quarter of section 195, block 3, H&GN survey, cable, 1,800 feet depth, Sharon Ridge-1,700 field, starting at once.

Thomas W. Dowell, et al. No. 1-B Solomon, 710.8 feet from west and 599.7 feet from south lines of north-west quarter of section 72, block 97, H&TC survey, rotary, 7,500 feet depth, wildcat, starting at once.

Thomas W. Dowell, et al. No. 2-A Solomon, 710.7 feet from east and 599.7 feet from south lines of northwest quarter of section 72, block 97, H&TC survey, rotary, 7,500 feet depth, wildcat, starting at once.

J. M. Murchison (San Antonio) No. 1 Womack, 660 feet from south and east lines of northwest quarter of section 8, block 26, H&TC survey, rotary, 8,200 feet depth, wildcat, starting at once.

**Pecos County**

Amended: Castle & Castle (Pt. Stockton) No. 1 R. W. Arnold, 337.6 feet from north and 1,207.9 feet from west lines of section 9, block 1, H&TC survey, cable, 5,000 feet depth, wildcat, starting at once.

E. A. Graham (Corpus Christi) No. 2-A Iowa Realty Trust, 330 feet from south-east and southwest lines of east quarter of west quarter of section 72, block 10, H&GN survey, rotary, 1,800 feet depth, Lehn Apco-1,600 field, starting at once.

E. A. Graham No. 4-A Iowa Realty Trust, 330 feet from northwest and northeast lines of east quarter of west quarter of section 73, block 10, H&GN survey, rotary, 1,800 feet depth, Lehn Apco-1,600 field, starting at once.

J. S. Abercrombie No. 10 Ludie Love, et al. 1,650 feet from south and east lines of section 106, block 8, H&GN survey, combination, 2,000 feet depth, Pecos Valley High Gravity field, starting at once.

Gulf No. 147-To I. G. Yates, 1,886 feet from northward elongated east line and 1,485 feet north of north line of section 103, TCR survey but in league 3, Runnels CSL survey, A-2,169, cable, 600 feet depth, Toborg field, starting at once.

J. S. Abercrombie No. 9 Ludie Love, et al. 990 feet from east and 1,650 feet from south lines of section 106, block 8, H&GN survey, combination, 2,000 feet depth, Pecos Valley High Gravity field, starting at once.

Gulf No. 148-To I. G. Yates, 1,455 feet north thence 261 feet east to the northeast corner of section 103, TCR survey but in league 3, Runnels CSL survey, A-2,169, cable, 600 feet depth, Toborg field, starting at once.

**Security County**

General Crude No. 4 J. E. Shipp, 467 feet from south and west lines of north quarter of section 212, block 97, H&TC survey, rotary, 6,900 feet depth, Kelley field, starting at once.

Pan American No. 1 Gertrude Adams, 467 feet from north and east lines of section 211, block 97, H&TC survey, rotary, 7,000 feet depth, Kelley field, starting at once.

Carter & Mandel Company, et al. (Lubbock), No. 1 C. E. Ferguson, 660 feet from south and west lines of west half of northwest quarter of section 295, block 97, H&TC survey, rotary, 6,900 feet depth, North Snyder field, starting at once.

Pan American No. 4 C. E. McCormick, 467 feet from north and east lines of section 254, block 97, H&TC survey, rotary, 7,000 feet depth, Kelley field, starting at once.

Sunray No. 2 L. S. Sentell, 467 feet from west and 298.5 feet from south lines of tract 2, section 26, block 1, J. P. Smith survey, rotary, 7,500 feet depth, North Snyder-Strawn field, starting immediately.

Sun No. 2 H. Rosenberg, 330 feet from west and 467 feet from south lines of northwest quarter of section 195, block 97, H&TC survey, rotary, 6,900 feet depth, Diamond M field, starting at once.

Amended: Sunray No. 1 R. B. Brown, section 20, block 1, tract 8, J. P. Smith survey, rotary, 6,944 feet depth, North Snyder field, starting at once.

Filed to drill by Hays & Burke March 2, 1949, as a wildcat location. Completed on total depth of 6,644 feet.

Lone Star No. 3 J. E. Davis, 467 feet from east and 1,273 feet from south lines of section 253, block 97, H&TC survey, rotary, 7,000 feet depth, Kelley field, starting at once.

Sun No. 1-A R. J. Randals, 467 feet from south and 567 feet from east lines of southeast quarter of section 245, block 97, H&TC survey, rotary, 6,950 feet depth, Diamond M field, starting immediately.

Amended: Lone Star No. 3 O. C. Rosson, 660 feet from south and east lines of section 208, block 97, H&TC survey, rotary, 7,000 feet depth, Kelley field, starting at once.

Amended: Blanco Oil Company and A. A. Buchanan, et al. (San Antonio) No. 1 Joe Evans, 2,531.7 feet from east and 2,201.1 feet from

### McCamey News

**McCAMEY**—The first of a series of first aid instruction periods for Shell Pipe Line employees was held Monday in the McCamey Park Building. The series is to continue through Thursday. Les Fisher of Colorado City, Shell safety engineer, conducted the instruction period. Artificial respiration, control of bleeding and general first aid were taken up at the meeting.

Mrs. Iva Boyett, Mrs. Ruth Gaddy, Mrs. Edith Haley, Mrs. Beebe Rice, Mrs. Babe Joyce and Mrs. Gertrude Gibbs attended the OES Friendship night Monday in Rankin.

McCameyites attending the baseball game in Alpine Friday night between the St. Louis Browns and the Chicago White Sox included Mrs. and Mrs. Frank Allen, Mr. and Mrs. B. A. Epley, Lloyd McKinney, Dutch Schuhmann, C. E. Crane, Frank Cave, Jack McDermitt, Lloyd Gilbert and Bill Newman.

There are 260 varieties of food canned in the United States.

### Pianist At Abilene Has The Last Laugh

**ABILENE**—(AP)—The audience snickered after E. Edwin Young sat down at the piano to play an encore—and nothing came out. Young, dean of the Hardin-Simmons School of Music, was one of four pianists presenting a Bach Festival in Behrens Chapel.

The audience had waited and waited for Young to start playing while he rifled wildly through his sheet music for the right selection. Realizing finally what was causing the merriment among his auditors, Young turned to the audience, smiled, bowed slightly and started playing by ear.

**'TCH CATS'**

In medieval times, it was believed black cats were witches in disguise, and that killing a cat did not destroy the witch, since witches could take on the body of a cat nine times.

Read, Use Classifieds—Phone 3000.

### Crane News

**CRANE**—Mr. and Mrs. Roger Hamblett were in Midland Saturday to meet Mr. and Mrs. Jim Nevins of Sweetwater. Nevins was a judge at the Regional Band Contest and Festival. Mrs. Nevins who formerly was Tommy Lou Hamblett, returned to Crane with her parents.

Mrs. J. C. Bryans and Mrs. H. M. Fitzhugh and children, Annette and Bryans, all of Garden City, visited Mr. and Mrs. Jack Newland recently. Mrs. Bryans is Mrs. Newland's mother, and Mrs. Fitzhugh is her sister.

Mr. and Mrs. H. M. Fortenberry and son, Charles, of Wichita Falls, Mr. and Mrs. Johnny Poole of Pittsburg, and Mr. and Mrs. Ben K. Renshaw and son of Odessa, were weekend visitors in the home of the Rev. H. D. Christian returned recently from Odessa, where he had assisted in a revival service at the Galvary Baptist Church. The Rev. O. E. Coleman, formerly of Crane, is pastor of the Odessa church.

### Stevadore Proves He's Plenty Tough

**BALTIMORE**—(AP)—Maryland stevedores are tough.

One rear dual and one front wheel of a 3,300-pound truck backed over William Nelson, 50-year-old waterfront worker Tuesday. But at Baltimore General Hospital, doctors found only a leg bruise.

"It hurt a little as it started over, but I feel fine now," commented Nelson as he left for home. The truck driver is suffering from shattered nerves.

You like coffee? THEN YOU'LL PREFER

SO RICH

good coffee?

SO MELLOW

really good coffee?

SO FRAGRANT

WHITE SWAN COFFEE

The whale, in quest of food, goes down to the very depths of the ocean.

**SAFEWAY has everything for your EASTER FEAST!**

... including menu and recipe suggestions for a dinner that is different and delightful! The April Family Circle now on sale at Safeway tells how to select and prepare the Easter ham. Also what to serve with it. Get your copy of this lively magazine—only 5¢.

**Wonderful buys on HAMS**

Half or Whole, No Center Slices Removed—Pound	53¢	U. S. Good Grade Mature Grained Beef—Pound	53¢
Smoked Picnics	25¢	Sirloin Steak	73¢
Short Shanks, Cello Wrapped Pound	25¢	U. S. Good Grade Mature Grained Beef—Pound	73¢
Fruited Hams Ready to Eat Pound	65c	Pork Roast Shoulder Cut Pound	45c
Flavored with Glaced Fruits, Cello Wrapped		Pork Chops Lean Cuts Pound	45c
Fruited Picnics Ready to Eat—Pound	49c	Pork Chops	45c
Fresh Fryers Dressed and Drawn—Pound	63c	Sliced Bacon Corn King	39c
Govt. Inspected Grade A		Bologna Sliced or Piece Pound	33c
Turkey Hens Oven Ready Pound	62c		

**FRESH EGGS 24¢** Country—Dozen

**GOLDEN CORN 10¢** Gardenside Cream Style—No. 2 tin

**SWEET PEAS 10¢** Gardenside—No. 303 tin

**SALAD DRESSING 43¢** Miracle Whip—Quart jar

**Apple Butter 23c** Musselman's 28 oz. glass

**Apple Jelly 34c** Musselman's 32 oz. glass

**Peach Preserves 48c** Valamont 2 lb. glass

**Grape Jelly 21c** Welch's 10 oz. glass

**Plum Preserves 25c** Welch's 1 lb. glass

**Syrup 47c** Louisiana Ribbon Cane 5 pound tin

**Peanut Butter 59c** Beverly Creamy 24 oz. glass

**Miracle Whip 23c** Salad Dressing Pint

**Mayonnaise 38c** Nu Made Pint

**Catsup 18c** Taste Tells 14 oz. glass

**Tomato Sauce 7c** Taste Tells 8 oz. glass

**Dill Pickles 25c** American 22 oz. glass

**Airway Coffee 69c** 1 lb. pkg. Blended, Ground Fresh As You Buy

**Nob Hill Coffee 71c** 1 lb. pkg. Drip or Regular Grind

**Edwards Coffee 76c** 1 lb. tin Drip or Regular Grind

**Folger's Coffee 79c** 1 lb. tin Canterbury Orange Pekoe

**Tea 28c** 4 oz. pkg. Sunnybank Colored in Quarters—1 lb. pkg.

**Margarine 41c** Daleswood Uncolored 1 lb. pkg.

**Margarine 22c** Kitchen Craft All Purpose 10 lb. bag

**Flour 75c** Royal Satin, Pure Vegetable—3 lb. tin

**Shortening 73c** In Cartons 1 lb. pkg.

**Pure Lard 15c** Cherub Tall tin

**Milk 10c** Fine Granulated Beet 10 pound bag

**Sugar 75c** Luncheon Meat 43c

**Prem 43c** Van Camp's 13c

**Pork & Beans 13c** Ideal Tall tin

**Dog Food 13c** Popular Brands Carton

**Cigarettes \$1.79** Mammy Lou White 10 lb. bag

**Corn Meal 65c** Re-cleaned 5 lb. bag

**Pinto Beans 53c** Toilet Tissue Roll

**Scot Tissue 11c** 6 bottle cartons plus deposit—Carton

**Coca-Cola 15c** Supreme Seedless 31c

**Raisins 31c** Rosetta Medium 43c

**Prunes 43c** Franco American No. 1 tin

**Spaghetti 15c** Brown Beauty No. 304 tin

**Spanish Rice 19c** Mountain Pass No. 2 tin

**Pinto Beans 15c** Torpedo Grated 27c

**Tuna 27c** Luncheon Meat 12 oz. tin

**Spam 44c** Budget Brand Each

**Brooms 75c** Clabber's 10 oz. can

**Baking Powder 10c** Snowwhite, Flavors Just Right 9c

**Salt 9c** Gelatin Desserts Package

**Jello 7c** Gelatin Desserts Package

**Jellwell 6c** Household Cleaners 10c

**Rik Rak 10c** Toilet Soap 11c

**Palmolive 11c** Bath bar

**White Magic 24c** New Granulated Soap—Large box

**Tide 19c** Tide's In-Dirt's Out Large box

**Dreft 25c** "Makes Dishes Shine" Large box

**Duz 26c** Does Everything Large box

**CABBAGE 5¢** Firm Green Heads Pound . . . . . 5¢

White Magic Quiz Question

1. A galley is a sea-going True False vessel propelled by oars
2. The Panama Canal is farther west than the state of Florida
3. What results do you get with White Magic Soap in your washing machine?

**APPLES 11¢** Washington Delicious—Pound

**White 12c** Pound

**Florida 57c** 5 pound bag

**Snowball 19c** Heads, Lb.

**Tender Crisp 10c** Pound

**Russets 53c** 10 pound bag

**Be sure...shop SAFEWAY**

**Ford Bonus Trucks**

CHOICE OF FOUR GREAT ENGINES

95—100—110—145 h.p.

CHOICE OF TEN DIFFERENT WHEEL BASES

from 104" to 195"

CHOICE OF OVER 175 MODELS

See and Drive at

**Murray-Young Motors, Ltd.**

223 E. Wall Phone 64

\* Big reserves of strength and power.



### Navy Protects Its Electric Gadgets

WASHINGTON—(P)—A Navy scientist says private industry profitably can borrow a page from the Navy's book on how to protect electrical equipment from fungi and moisture. Dr. Walter N. Ezekiel says electrical equipment in transit or stored in Washington, Philadelphia or other places with temperate climates are subject to the same fungi or moisture damage sometimes seen on the electrical power drives of guns in the tropics or aboard ships. And such damage can largely be avoided, declares Ezekiel, chief mycologist of the Navy's Bureau of Ordnance. Writing in "Electrical Manufacturing" magazine, the scientist says an important factor in preventing such deterioration is the use of materials naturally resistant to moisture and fungus in electrical equipment of all kinds. He lists as "fungus-encouraging" such products as starch sizing, cotton, paper and cardboard, and plastics utilizing these materials as fillers.

## Remote-Control Bombs, Big Jet Bombers To Keep H-Bombing From Being Suicide

WASHINGTON—(NEA)—A method of dropping a hydrogen bomb which does not require a suicide mission has been worked out. And huge jet bombers which can carry the new weapon are being developed.

This information is part of a hitherto secret priority schedule for push-button warfare revealed in the Air Force annual report. Since early in World War II, AF experts have been seeking various ways for an airplane to drop a bomb without going directly over the target.

Such bombing technique has several obvious advantages: The plane doesn't have to fly through the anti-aircraft fire usually concentrated around a city. And if a bomber can drop its load from 50 to 100 miles away from the center of the city, it's impossible to concentrate sufficient ack-ack guns in an area of that wide radius to be effective.

There are several methods, now in advance development, for guiding bombs to targets. Electronic gear in the bomb's nose can direct it to heavy concentrations of light, sound and heat as it falls. This is done with control vanes.

The best method yet developed permits the bombardier, by means of radio, to guide a bomb into its target. Control vanes on the missile, plus small wings, give the bombardier more control over direction and greater range to the bomb. The Navy's "Bat" is such a missile.

The bombardier watches the path of the dropping bomb on the radar scope, which also shows the target, and thus can tell how to direct the course by radio.

Many of the details and descriptions of the various guiding systems and their application are top secret. So are the effective ranges of guidance.

To further insure the safety of a crew in a plane assigned to drop an H-bomb, the Air Force is working on several new giant jet bombers, all about the size of the B-36, which will have speeds in the 600-mile-per-hour range. Only one, the B-37, which is being built by Boeing, has been announced officially, and only the barest details are available on it.

According to present plans, the XB-52 will be powered by eight new-type jet engines more powerful and efficient than anything yet made. It will be large enough to carry an H-bomb. It will have a range of 10,000 miles or more. In shape it will resemble the B-47

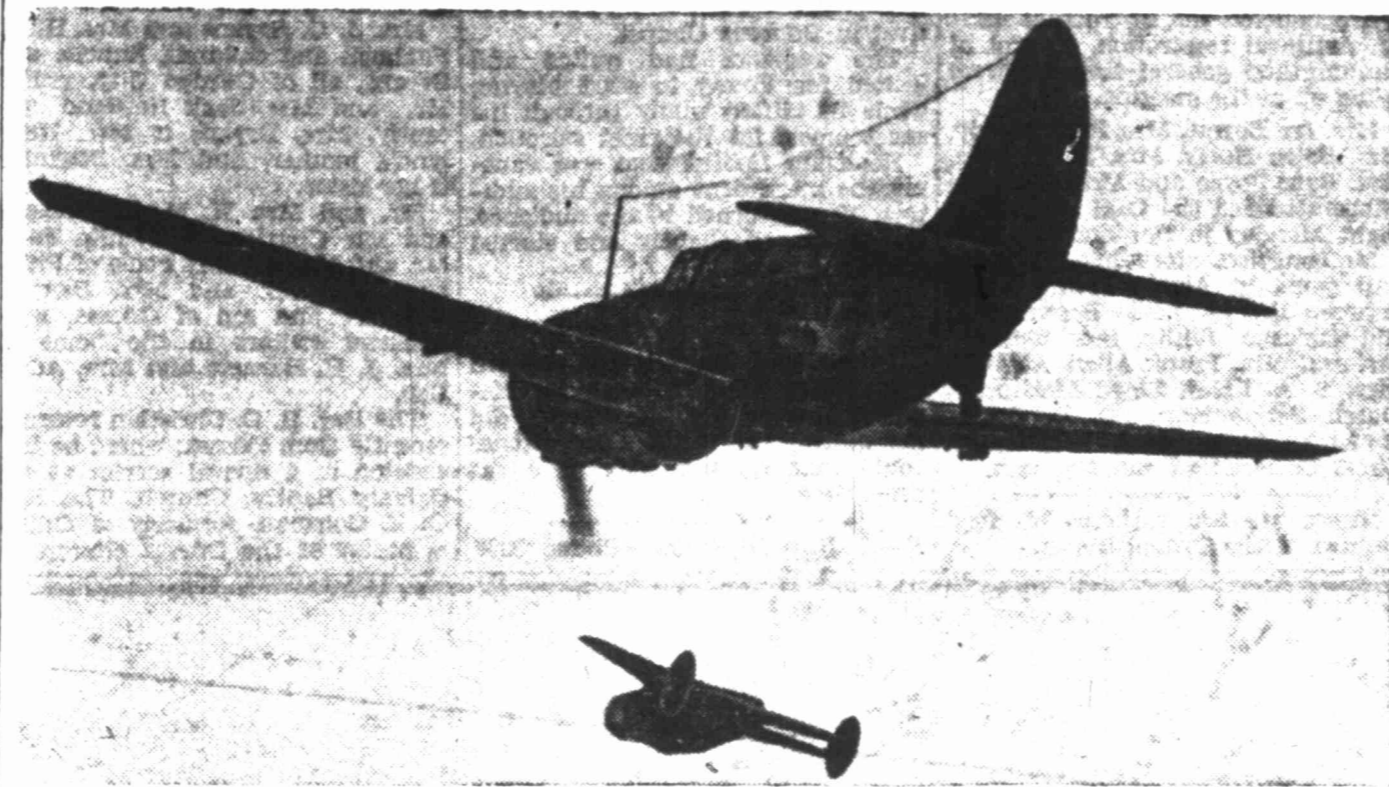

Dropped from a Navy dive-bomber, a guided bomb called the "Bat" starts on its way to the target. Mother plane "briefs" the bomb on target to be hit; after release it follows its objective through the most extensive maneuvers by means of its own radar.

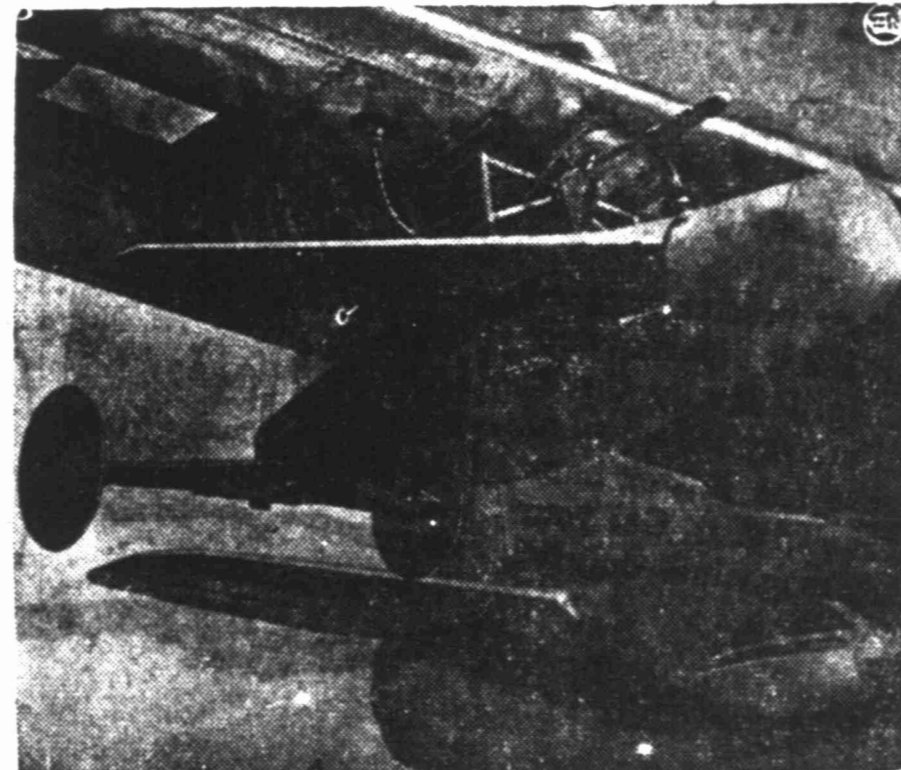

This official Department of Defense photo shows the guided bomb loaded under the wing of a Privateer. Used in combat in last year of the war, the "Bat" has a 10-foot wing span, may be prototype for H-bomb of the future.

"Strafjet," with slim sweptback wings. Although little is known about the exact specifications of the H-bomb, it generally is agreed among the experts the B-36 is the only plane flying today that could carry it. At a speed of about 300-miles-

per-hour there is good reason to worry about the chances of a B-36 getting out of range of the blast after dropping an H-bomb.

However, with the speed of the new jet "heavies" combined with the various bomb guiding systems, it is generally assumed that by the time a decision has to be made on whether or not to drop the H-bomb on an enemy, the suicide aspect of the mission for bombing crews will not be a factor.

per-hour there is good reason to worry about the chances of a B-36 getting out of range of the blast after dropping an H-bomb.

However, with the speed of the new jet "heavies" combined with the various bomb guiding systems, it is generally assumed that by the time a decision has to be made on whether or not to drop the H-bomb on an enemy, the suicide aspect of the mission for bombing crews will not be a factor.

However, with the speed of the new jet "heavies" combined with the various bomb guiding systems, it is generally assumed that by the time a decision has to be made on whether or not to drop the H-bomb on an enemy, the suicide aspect of the mission for bombing crews will not be a factor.

However, with the speed of the new jet "heavies" combined with the various bomb guiding systems, it is generally assumed that by the time a decision has to be made on whether or not to drop the H-bomb on an enemy, the suicide aspect of the mission for bombing crews will not be a factor.

However, with the speed of the new jet "heavies" combined with the various bomb guiding systems, it is generally assumed that by the time a decision has to be made on whether or not to drop the H-bomb on an enemy, the suicide aspect of the mission for bombing crews will not be a factor.

However, with the speed of the new jet "heavies" combined with the various bomb guiding systems, it is generally assumed that by the time a decision has to be made on whether or not to drop the H-bomb on an enemy, the suicide aspect of the mission for bombing crews will not be a factor.

However, with the speed of the new jet "heavies" combined with the various bomb guiding systems, it is generally assumed that by the time a decision has to be made on whether or not to drop the H-bomb on an enemy, the suicide aspect of the mission for bombing crews will not be a factor.

However, with the speed of the new jet "heavies" combined with the various bomb guiding systems, it is generally assumed that by the time a decision has to be made on whether or not to drop the H-bomb on an enemy, the suicide aspect of the mission for bombing crews will not be a factor.

However, with the speed of the new jet "heavies" combined with the various bomb guiding systems, it is generally assumed that by the time a decision has to be made on whether or not to drop the H-bomb on an enemy, the suicide aspect of the mission for bombing crews will not be a factor.

However, with the speed of the new jet "heavies" combined with the various bomb guiding systems, it is generally assumed that by the time a decision has to be made on whether or not to drop the H-bomb on an enemy, the suicide aspect of the mission for bombing crews will not be a factor.

However, with the speed of the new jet "heavies" combined with the various bomb guiding systems, it is generally assumed that by the time a decision has to be made on whether or not to drop the H-bomb on an enemy, the suicide aspect of the mission for bombing crews will not be a factor.

However, with the speed of the new jet "heavies" combined with the various bomb guiding systems, it is generally assumed that by the time a decision has to be made on whether or not to drop the H-bomb on an enemy, the suicide aspect of the mission for bombing crews will not be a factor.

However, with the speed of the new jet "heavies" combined with the various bomb guiding systems, it is generally assumed that by the time a decision has to be made on whether or not to drop the H-bomb on an enemy, the suicide aspect of the mission for bombing crews will not be a factor.

However, with the speed of the new jet "heavies" combined with the various bomb guiding systems, it is generally assumed that by the time a decision has to be made on whether or not to drop the H-bomb on an enemy, the suicide aspect of the mission for bombing crews will not be a factor.

However, with the speed of the new jet "heavies" combined with the various bomb guiding systems, it is generally assumed that by the time a decision has to be made on whether or not to drop the H-bomb on an enemy, the suicide aspect of the mission for bombing crews will not be a factor.

However, with the speed of the new jet "heavies" combined with the various bomb guiding systems, it is generally assumed that by the time a decision has to be made on whether or not to drop the H-bomb on an enemy, the suicide aspect of the mission for bombing crews will not be a factor.

However, with the speed of the new jet "heavies" combined with the various bomb guiding systems, it is generally assumed that by the time a decision has to be made on whether or not to drop the H-bomb on an enemy, the suicide aspect of the mission for bombing crews will not be a factor.

However, with the speed of the new jet "heavies" combined with the various bomb guiding systems, it is generally assumed that by the time a decision has to be made on whether or not to drop the H-bomb on an enemy, the suicide aspect of the mission for bombing crews will not be a factor.

However, with the speed of the new jet "heavies" combined with the various bomb guiding systems, it is generally assumed that by the time a decision has to be made on whether or not to drop the H-bomb on an enemy, the suicide aspect of the mission for bombing crews will not be a factor.

However, with the speed of the new jet "heavies" combined with the various bomb guiding systems, it is generally assumed that by the time a decision has to be made on whether or not to drop the H-bomb on an enemy, the suicide aspect of the mission for bombing crews will not be a factor.

However, with the speed of the new jet "heavies" combined with the various bomb guiding systems, it is generally assumed that by the time a decision has to be made on whether or not to drop the H-bomb on an enemy, the suicide aspect of the mission for bombing crews will not be a factor.

However, with the speed of the new jet "heavies" combined with the various bomb guiding systems, it is generally assumed that by the time a decision has to be made on whether or not to drop the H-bomb on an enemy, the suicide aspect of the mission for bombing crews will not be a factor.

However, with the speed of the new jet "heavies" combined with the various bomb guiding systems, it is generally assumed that by the time a decision has to be made on whether or not to drop the H-bomb on an enemy, the suicide aspect of the mission for bombing crews will not be a factor.

Snakes have no vocal chords, thus no true voice. Their hissing noise is produced by air rushing from the throat. Absolute zero is never reached anywhere in the universe, even in the great emptiness of millions of light years between the galaxies.

### Easter Week Preaching Mission

#### FIRST CHRISTIAN CHURCH

LORAIN AT ILLINOIS



J. E. MONTGOMERY

#### Preaching

AT 7:30 EACH EVENING.

#### Breakfast for Men

6:45 EACH MORNING, SCHARBAUER HOTEL

#### Ladies' Meeting

3:00 EACH AFTERNOON, AT THE CHURCH.

Everyone Cordially Invited!

### HOW FAR YOUR FOOD

### DOLLAR GOES HERE!

Lettuce Large Heads — Each	10c
Avocados Each	10c
Texas Oranges Pound	10c
Jello Any Flavor — Package	7 1/2c
Coca-Cola Carton of Six	20c
Folger's Coffee Pound	79c
Tide Large Size	25c
Wilson's Butter Country Roll — Pound	59c
Mountain View Water Delivered	79c
Vienna Sausage Can	10c
Heinz Catsup Large Size	25c
Sliced Bacon Peyton's — Pound	49c
Bacon Decker's Tall Korn — Pound	39c
HAMBURGER, SAUSAGE, BOLOGNA — Pound . . .	33c
Short Ribs Pound	29c
Pork Chops End Cut — Pound	39c
Porterhouse Steak Pound	69c
Chuck Roast Pound	56c
Cooked Hams Ready-to-Eat — Pound	63c

FREE DELIVERY

**H & H**  
FOOD STORE  
605 W. TEXAS PHONE 238



### Save ON BETTER FOODS

Sugar Imperial 5 Pounds	45c
Trend Box	19c
Tide Box	25c
Butter Fresh Country Pound	59c
Pork & Beans Kimbell's Diamond Brand 3 Cans For	25c

### IT'S PICNIC TIME! Picnic Supplies.

- LUNCH MEATS — CHEESE —
- PICNIC HAMS — OLIVES — PICKLES —
- SPUD CHIPS — FRITOS —
- MARSHMALLOWS — CAKES —
- COOKIES — SODA POP — FRUITS —
- PAPER PLATES, SPOONS, ETC.

Milk 2 Large Cans	25c
Coffee Folger's Pound	79c
Eggs Fresh Dozen	35c
Margarine Lb. CLOVERBLOOM "99"	45c
Sausage Can VIENNA	10c
Pears Hunt's Bartlett No. 2 1/2 Can	29c

### PRODUCE

Tomatoes Pound	19c
Potatoes Pound Sweet Fresh Green	9c
Cabbage Pound	5c
Lettuce Head	10c
Lemons Pound	14c

Pork Chops Center Cut, Lb. Armour's Crescent	49c
Sliced Bacon Pound	39c
Picnic Hams Peyton's, Lb.	39c
Steak Peyton's Round — Pound Fimento or Macaroni and Cheese	79c
Loaf Pound	39c
Wieners Pound	39c

— ALL KINDS OF FROZEN FOODS —  
JUST CALL — WE DELIVER!  
**CLOVERDALE GROCERY**  
Open 7 a.m. to 9:30 p.m. — 7 Days  
"Biggest Little Store In Town"  
FORMERLY HORTON'S  
Nellie Hughes 506 East Florida  
Loy Blansett Phone 9568

### New Woman Police Chief's Salary Is \$5

BENTON, N. H.—(P)—Pistol-Packin' grandma of the New Hampshire hills is Mrs. Ethel Boutin, 46, newly-elected police chief of this north country village. Since nobody has discovered any crime to clean up in this village of 72 voters Chief Boutin plans no immediate shakeup in her solo police department.

Biggest problem facing the motherly law officer right now is how to adjust her plumpish figure to the uniform inherited from Ira Elliott, the previous chief.

The hat and coat fit tolerably well but the pants are far too big and long—and Mrs. Police Chief doesn't want to wear pants anyway.

In short, it looks like a labor of love for Mrs. Boutin to take on the duties of a law officer. The \$5 annual salary won't even pay for a new skirt to go with the old uniform.

**DOUBLE YOUR MONEY BACK IF NOT DELIGHTED**  
Soft as finest facial tissue  
AS ADVERTISED IN McALL'S AND GOOD HOUSEKEEPING

### SOLID SAVINGS

Dr. Pepper Carton of Six	19c
Lettuce Large Head	10c
Miracle Whip Pint	29c
Tea Admiration—1/4 Lb. (Regular 37c)	15c
Trend Large Package	19c

**Folger's Coffee 79c Pound**  
IT'S SUPER FRESH MEADOLAKE MARGARINE EASY TO SPREAD SUPER VALUE 45c Lb.

**Supreme Salad Wafers**  
Now in the New 4-Pack 1 Pound Box 29c

**EXPENSIVE TASTE—THRIFTY PRICE**  
IT'S CHURNED CLOVERBLOOM "99" 49c lb.

Ground Beef Pound	35c
Boneless Rolled Roast Pound	49c
Calf Ribs Pound	19c
Bacon DECKER'S SLICED—Pound	39c

COOKED AND PRE-COOKED HAMS  
FRESH WATER CATFISH  
**WHITSON FOOD STORE**  
Corner of N. W. Front and "M" St. Phone 1311

★ Aluminum Foil Wrapped  
★ Yellow 1/2 Pound Prints  
★ Vitamin "A" 15,000 I.U. units in each Pound

**IT'S CHURNED IT'S BETTER**

**Pamper Your Family— and be Thrifty, too**

### CLOVERBLOOM "99"

When your recipes call for the finest ingredients, use Cloverbloom "99" with full confidence of achieving the delicate, appealing flavor that distinguishes cooking where there has been no skimping. You'll be enchanted with the tempting taste Cloverbloom "99" adds when used as a seasoning, and in frying and baking. And, your practical side will purr with satisfaction at the money you save by never having to buy the expensive natural spread to win praise for your cooking magic.

No other margarine has ever had the fresh, natural flavor of Cloverbloom "99" . . . because no other margarine has ever been made like this new discovery. Armour scientists worked many years to discover the exclusive new Cloverbloom "99" process. A process so different from ordinary margarine making, we've built an entirely new plant in Texas to produce Cloverbloom "99" for you. The secret is that Cloverbloom "99" is churned, the natural way . . . just like the expensive natural yellow spread it tastes like.

Feast your family with magic cookery using  
THE BEST AND NOTHING BUT THE BEST IS LABELED **ARMOUR**

**DOUBLE MONEY BACK GUARANTEE**  
If you are not completely satisfied with this grand new spread, return the unused portion to your grocer and he will refund double the purchase price.  
— ARMOUR and COMPANY





**GAY 90'S PARTY** *this* **Easter Season**

FEATURING  
*Libby's*  
PRODUCTS



**FOR REAL OLD-TIME VALUES!**

**Libby's Pears** In Heavy Syrup—No. 2 1/2 Can **3 for \$1.00**



*Libby's* Sliced or Halves, In Heavy Syrup  
**PEACHES** No. 2 1/2 Can **21c**

Libby's **Roast Beef** 12 Oz. Can **53c** Libby's—CUT **Beets** No. 303 Can **2 for 25c**  
Libby's—HASH **Corned Beef** No. 2 Can **35c** Libby's **Brains** No. 1 Can **29c**



*Libby's* **Fruit Cocktail**  
Libby's, In Heavy Syrup  
No. 2 1/2 Can **25c**

Libby's **Lunch Tongue** 1/4 Can **15c** Libby's **Veal Loaf** Med. Can **32c**  
Libby's **Deviled Ham** 1/4 Can **19c** Food Club **Spinach** No. 2 Can **15c**  
Libby's **Vienna Sausage** Can 2 for **35c**



*Libby's* **Tomato Juice**  
46 Oz. Can **23c**



*Libby's* VACUUM PACK WHOLE KERNEL **CORN**  
12 Oz. Can **12 1/2c**

**CARROTS** Texas Bunch **2 for 15c**  
**BELL PEPPER** Louisiana Pound **19c**  
**Celery** Stalk **10c**  
**Oranges** Calif. Pound **9c**  
**YELLOW ONIONS** Texas Pound **5c**

**Spaghetti and Meat** Libby's—No. 2 Can **25c**  
**Mixed Vegetables** Libby's—8 Oz. Can **2 for 25c**  
**Sauerkraut** Libby's—No. 2 Can **29c**  
**Pineapple** Libby's Crushed—No. 3 Can **23c**  
**Green Beans** Libby's Cut—No. 2 Can **2 for 35c**  
**Corn** Libby's Cream Style White—No. 303 Can **2 for 35c**

**PURE CANE SUGAR**  
**10 Lbs. 69c**

Libby's Garden Sweet **Peas** No. 2 Can **5 for \$1.00**

**TUNA** Chicken of Sea Can **35c**

Food Club Fancy Cream Style Country Gentleman **Corn** No. 303 Can **2 for 29c**

Dog Club **Dog Food** Tall Can **10c**

Hostess **Vienna Sausage** Can **10c**

American Oil **Sardines** 1/2 Can **2 for 25c**

Food Club **Cake Flour** Large Package **39c**

**BABY FOOD**  
LIBBY'S  
**3 cans 25c**

**DRUG SPECIALS**

Helene Curtis **Shampoo** \$1.00 Value **69c**  
Tooth Paste **Colgate** 50c Value **29c**  
Baby Powder **Johnson** 50c Value **39c**  
Combination **Even Flo** 30c Value **23c**  
50c Value **Hinds Lotion** **29c**  
Pair **Rubber Gloves** **39c**

**Frozen Foods**

Hampshire—6 Oz. Can **Orange Juice** **29c**  
Top Frost—Lb. Pkg. **Raspberries** **45c**  
Top Frost—Lb. Pkg. **Peaches** **31c**  
Top Frost—10 Oz. Pkg. **Broccoli** **35c**  
Top Frost—10 Oz. Pkg. **Spinach** **29c**  
Top Frost—Lb. Pkg. **Sole** **55c**  
Top Frost—Lb. Pkg. **Scallops** **79c**  
Top Frost—Lb. Pkg. **Cod Fish** **45c**



For Your Easter Dinner!

**HAM**  
ARMOUR'S STAR

Half or Whole Pound **53c**

**LIVER** Fresh Pork, Sliced Pound **23c**  
**BEEF ROAST** Boneless Rolled Pound **55c**  
**PORK CHOPS** Lean Pound **45c**  
**CHEESE** Kraft Velveeta 2 Pound Package **79c**  
**LUNCH MEAT** Assorted Pound **45c**

Armour's Sliced, Top Quality **Bacon** Pound **55c**

**FURR'S SUPER MARKETS**



**BARNEY GRAFA**  
REALTOR  
LOANS • HOMESITES  
REAL ESTATE  
Developer and Builder of  
**GRAFALAND**  
Midland's Finest  
Residential District  
203 Leggett Bldg. Phone 106

**General Contractors**  
★  
**Building Materials**  
Commercial and Residential Work  
Repairing and Rebuilding  
★  
**Mid-West Lumber Co.**  
JOE B. WRIGHT, Mgr.  
1302 W. N. Front Ph. 1106

**Palace Drug Takes Pride In Prescription Service**

Expert prescription service and a fine, up-to-date soda fountain are two of the many features offered by the Palace Drug Store which have won for it many steady customers.

Many persons also are finding the Palace Drug a place to purchase gifts for almost any occasion. Among the finer gifts, in addition to quality candies and sundries, are jewelry items and fine watches.

A complete watch and jewelry department is managed by Henry Rohmann, who also is an experienced and highly-trained watch-maker.

The soda fountain is one of the finest found in Midland and this section of the state. In addition to soft drinks, sandwiches are served. Fine Cosmetic Line  
Cosmetic lines handled by the

Palace Drug Store include Du Barry and Harriet Hubbard Ayer, Houbigant, D'Arcy and other fine perfumes.

The store, located at 108 South Main Street, was opened in January, 1945, and was completely remodeled in September, 1948. J. B. McCoy is the owner and manager.

The Palace Drug Store is open from 8 a.m. until 11 p.m. and prescription service is available at all hours. The after-hours telephone number for prescription service is 3046-J.

The free prescription delivery service offered by this firm has been utilized by many residents of Midland and the management urges that others who have not used this convenience take advantage of this free service.

**MAJESTIC CLEANERS SUGGEST—Wise Owner Prepares Woolen Clothing For Summer Storage**

The wise owner of woolen clothing will take proper precautions before storing it away for the summer and this service is provided at no extra cost when the clothing is cleaned at Majestic Cleaners.

U-San-O insured moth-proofing is approved by experts in the cleaning business and that is the method used by Majestic Cleaners.

There is no time better than the present for getting those winter clothes cleaned and moth-proofed and for bringing out those summer clothes to be cleaned and pressed by Majestic.

Majestic Cleaners No. 1 is located at 615 West Wall Street and Majestic No. 2 is located at 1409 North Big Spring Street.

The firm handles all types of cleaning and specializes in fine fabrics. All garments are given the same expert attention by the experienced personnel.

Majestic Cleaners is equipped with Billingsley equipment which is the most modern design and rated highly among cleaners for its fast and efficient performance.

Thorough inspection of every garment is a policy which is adhered to strictly by Majestic Cleaners.

E. G. Dill is the manager. He has had 15 years experience in dry cleaning, having been engaged in this type of business since 1935.

The Majestic solicits your business and promises the same efficient and courteous service which has won for it hundreds of Midland customers.

At simulated altitudes of 18,000 feet, without the aid of oxygen, men fail at simple problems although they believe they are solving them correctly.

Be Wise—Read Advertisements

**Another Truck Load Of Purina Chows**

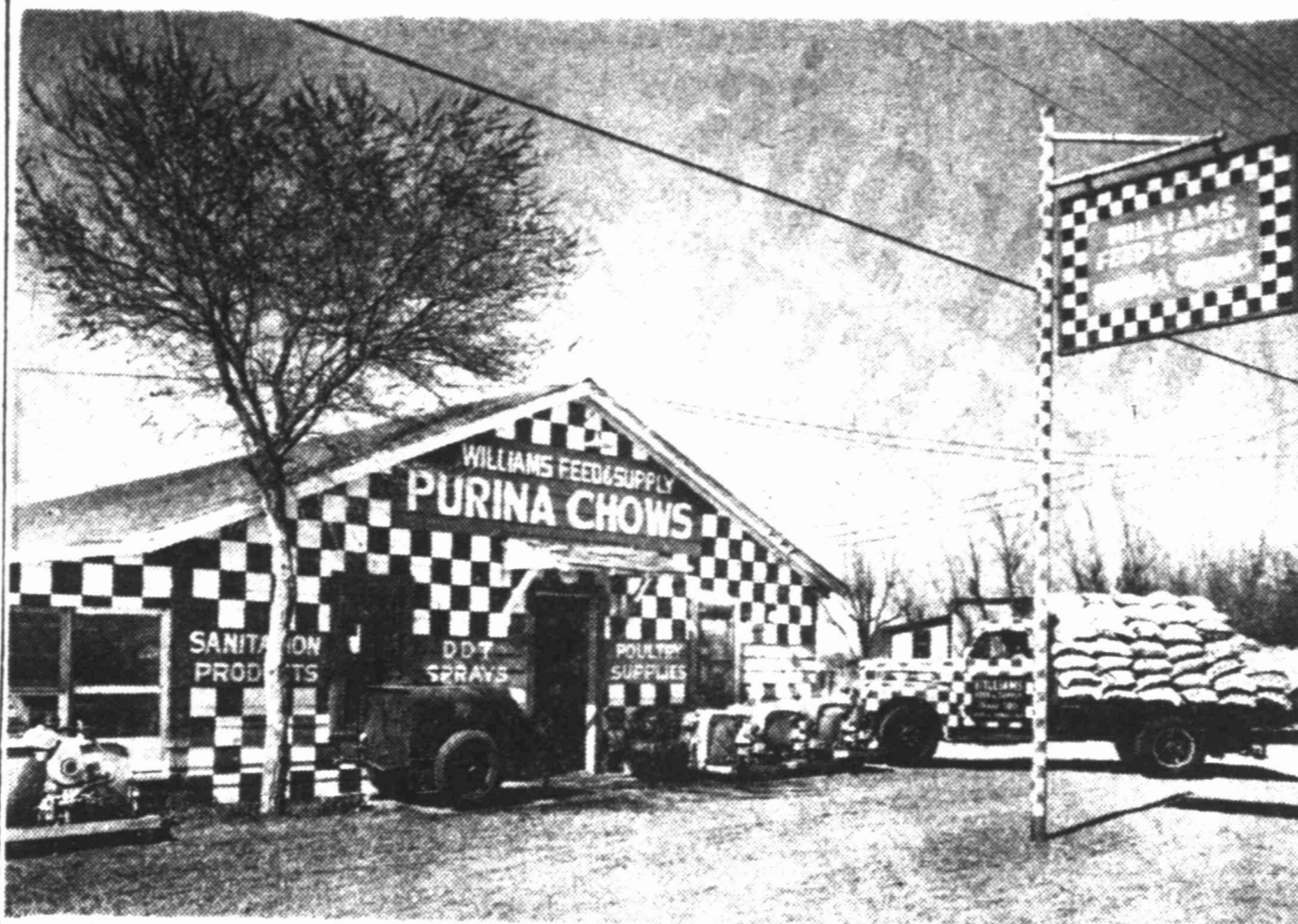

Pictured is another truck load of Purina chows just unloaded from a freight car for Williams Feed and Supply, 1403 East Highway. At the wheel of the truck is Bill Winkler, an employee of the company. E. D. Williams is the owner. Also seen in the foreground are power sprayers which are available at Williams Feed and Supply. A complete line of insecticides, fertilizers, grass seeds and garden supplies are carried, in addition to poultry feeds and supplies. Williams also has furnished many thousands of pounds of range checkers recently to Midland County ranchers, owing to the dry weather. The checkers are a supplemental range feed.

**Driver Arrives At Wrong Sheboygan**  
SHEBOYGAN, MICH.—An Ohio letter made 500 miles difference to the truck driver with a load of goods for the Garton Toy Company.

It was all the fault of the dispatcher at Detroit.

The driver found out when he arrived here that the toy company he wanted was at Sheboygan, Wis.

**Nothing But The Best For The Harringtons**  
WHITMAN MASS.—Bright, these Harrington girls.

First there is Frances, valedictorian of her Whitman High School class in 1941.

Her sister, Ruth, came out on top of her class in 1944.

Principal Charles W. Bayley has just announced the valedictorian of the class of 1950.

She's their sister, Evelyn.

**1950 Auto Deaths Ahead Of 1949 Rate**  
CHICAGO.—There were 4,350 persons killed in automobile accidents in the first two months of 1950, an increase of six per cent over the same period last year.

The toll included 2,190 in February, a jump of 9 per cent over February, 1949. The National Safety Council said mild weather permitted more travel this year and resulted in more accidents.

**At Easter, Quincy Belles For Flowers**

Quincy Belles-Flowers, 305 West Illinois Street, has made plans to take care of a huge demand for Easter flowers and all your needs can be handled if orders are placed promptly.

Lilies, hydrangeas, rambling roses and other flowers befitting the Easter occasion have been stocked heavily by Quincy Belles-Flowers and a telephone call will insure delivery. The telephone number is 154.

The firm was opened last September in new and modernistic quarters. A variety of cut flowers is obtainable at all times there and a wide variety of vases and other quality accessories are stocked.

Delivery service is provided free of charge.

A gift items room is being outfitted and stocked and will contain an abundant supply of finer gifts.

In 22 Colors  
Emery candles, in 22 decorator colors, are carried by the firm. These exclusive items are dripless and are much in favor for parties and similar events.

The shop is owned and operated by Mrs. Quincy Belle Snow and Mrs. Quincy Belle Fenstermaker. Both received their floral training in the Colorado School of Floral Design at Denver.

They request that you consult with them for special floral designs for parties, weddings and all occasions.

**CHRYSLER AIRTEMP**  
Year 'Round  
Air Conditioning  
Affords the maximum in heating and cooling comfort.  
Installation—Sales—Service  
**The Fitzgerald Company**  
PHONE 3145  
104 SO. COLORADO

**WILLIAMS Feed & Supply**  
1403 East Highway '80  
Phone 2011  
FOR CHICKS 12% FASTER GROWTH ON NEW STARTENA CHECKER-ETTS  
Yes, Checker-Etts grew chicks 12% faster than last year's Startena in Purina Research tests. Give your chicks this FAST start.

**DU PONT PAINTS**  
BETTER THINGS FOR BETTER LIVING... THROUGH CHEMISTRY  
We have a complete line of the Finest Building Materials and can supply your needs—regardless of how large or small.  
**J. C. Velvin Lumber Co.**  
BUILDERS • DESIGNERS • LUMBER DEALERS  
204 N. Fort Worth Phone 1534

**McNeal Paint & Supply Co.**  
handles anything the house owner, paint contractor, painter or anyone would want in...  
GOOD PAINT and GOOD BRUSHES GO TOGETHER  
• PAINTS • WALLPAPER  
• BRUSHES • LADDERS  
• DROPCLOTHS • SUPPLIES  
"Quality Paint for ANY Type Job"  
509 South Loraine Phone 860

**A & L Housing & Lumber Co.**  
DISTRIBUTORS  
REYNOLD'S ALUMINUM WINDOWS  
All Types... Residential, Commercial  
ALUMINUM & STEEL  
HAYDITE BUILDING BLOCKS—THE FINEST MADE!  
201 N. Carrizo Phone 949

**BENDIX ECONOMAT**  
BENDIX Economat  
AUTOMATIC WASHER  
The Washer That Couldn't Happen—At A Price You Won't Believe—  
\$189.95  
\$18.00 DOWN — 24 MONTHS TO PAY  
**WESTERN APPLIANCE, Inc.**  
210 N. Colorado Phone 3035

**Ford MIDLAND TRACTOR Company**  
GENUINE TRACTOR PARTS  
Ford Tractors...  
Dearborn Farm Equipment...  
Berkeley Water Systems...  
Layne-Bowler Irrigation Pumps  
301 SOUTH BAIRD PHONE 1688

**Quincy belles-flowers**  
305 West Illinois  
Phone 154

**The FIRST NATIONAL BANK**  
MIDLAND, TEXAS Since 1890  
OVER 59 YEARS OF DEPENDABLE BANKING SERVICE  
Total Capital Structure Investment Over \$1,100,000.00  
Member Federal Deposit Insurance Corporation

**Crawford Hotel Coffee Shop**  
A modern cafe serving the finest foods the markets and seasons afford... courtesy is our watchword.  
BREAKFAST SERVED AT ANY HOUR

**PRINGLE BODY SHOP**  
Body and Fender Work • Automobile Painting  
"Good As Any — Better Than Most"  
807 East Florida Phone 2419

**Beauchamp Refrigeration Service**  
Gibson Refrigerators — R.C.A. Radios — Apex Washers and Sweepers — Air Conditioning — Sales — Service  
216 NORTH MAIN PHONE 604

**Midland Glass & Mirror Co.**  
GLASS—MIRRORS—LAMPS  
1611 West Wall Phone 282

**MIDLAND CONCRETE Company**  
Transit Mix Concrete  
Washed Sand and Gravel  
Mortar Sand and Roof Gravel  
Phone 1521

**Finest Alleys in West Texas**  
ALL NEW EQUIPMENT  
NEW LOCATION  
Try "THE COFFEE CUP" serving Breakfast, Lunch, Dinner  
**Plamor Lanes**  
111 N. WEATHERFORD

**PANNELL BROS.**  
Ready-Mix Concrete, Sand & Gravel  
Corner Pecos and West North Front  
Phone 1797  
MIDLAND, TEXAS

**AUSTIN SHEET METAL WORKS**  
Air Conditioning — Heating — Ventilating  
ESTIMATING — ENGINEERING  
General Sheet Metal Contractors  
2201 W. Wall Phone 2705

**ICE SOUTHERN**  
PHONE 5  
310 S. MAIN

**CITY TRANSFER and STORAGE**  
MOVING — CRATING — LOCAL HAULING  
313 South Baird — Phone 3391 — Night Phone 483-J  
Gene Shelburne — Gene Shelburne, Jr.  
Vans for Long Distance Moving

**MAYES ELECTRIC COMPANY**  
Phone 186

**UNITED TILE CO.**  
Real Tile • Rubber Tile • Plastic Tile  
Asphalt Tile • Acoustical Tile Ceilings  
All Material and Labor Guaranteed—You Can Install It or We Will  
204 South Main Phone 3019

**SHEPARD ROOFING & METAL CO.**  
"REAL ROOFS"  
Residential & Commercial Work  
Sheet Metal of All Kinds Rock Wool Insulation  
Phone 887 1811 West South Front St.

**ECONOMY SUPPLY CO.**  
Plumbing & Heating Equipment  
Wholesale Only to Your Master Plumber & Plumbing Contractors  
PHONE 3591

**FOR A CAB Call 50 FIVE-O**

**Helbert & Helbert CONTRACTORS**  
Concrete, Paving Breaking and Sand Blasting Work  
All work guaranteed satisfactory  
14 years in business in Midland.  
1900 S. Colorado Ph. 2520

**UNITED TILE CO.**  
Real Tile • Rubber Tile • Plastic Tile  
Asphalt Tile • Acoustical Tile Ceilings  
All Material and Labor Guaranteed—You Can Install It or We Will  
204 South Main Phone 3019

**A. F. Gates Cabinet Shop**  
We build furniture fixtures, cabinets, doors, windows, screens, to harmonize with your home or other buildings.  
PHONE 1981 411 WEST KENTUCKY

**Better Quality Plumbing Co.**  
F. H. JOBE, Manager  
Plumbing Contractor, Water Heater, Floor Furnaces, Expert Repair Work.  
"Our customers are our best reference."  
607 N. Weatherford — Call 116

**Jimmie's Electric Shop**  
"IF IT'S ELECTRICAL, WE DO IT"  
We specialize in Motor Service for heavy oil field equipment and commercial motors, regardless of how large or small the units may be. Let us rebuild your equipment back to factory standards.  
207 South Pecos Phone 1222

**COSDEN BAKER OIL Company**  
OUR NEW "CAT CRACKED" PREMIUM GRADE GASOLINE will improve your MILEAGE, regardless of the KIND of car you drive!  
Cosden Higher Octane Gasoline  
Para-Fine Motor Oils  
Veedol Motor Oils  
United Tires and Tubes  
See your local Cosden dealer for Quality Petroleum Products.  
1409 E. Wall—Phone 42—2110 W. Wall

**WEST ELECTRIC COMPANY**  
Trouble Calls Our Specialty  
CONTRACTING, FIXTURES & SUPPLIES  
3405 West Highway 80 Phone 3431

**The Steak House**  
"FINE FOOD — OPEN 24 HOURS"  
611 West Wall Phone 9546

LET US SHOW YOU THE **Farmall Cub and Farmall Model C**  
Two vegetable growing tractors that are giving excellent service and satisfaction. They both have fingertip Farmall Touch-Control—and matched, quick change multiple row implements.  
Farming's a snap with two-way hydraulic implement control. Just ask about it... we'll be glad to explain how it saves not only your time but also your money.  
**Wes-Tex Equipment**  
105 N. Ft. Worth COMPANY Phone 2468

Buy **MEAD'S FINE BREAD**  
It's Fresher-ized

**Miles Hall Buick Company**  
Have you driven the 1950 Dynaflo Buick? If not, you have missed a great deal that makes modern motoring a PLEASURE and not a TASK.  
Call us for a demonstration in a car that is as comfortable to ride in as grandmother's rocking chair and as easy to drive as old Dobbin!  
**West Highway 80 Phone 4696**

**Number 1 MAJESTIC CLEANERS Number 2**  
615 W. WALL U-SAN-O Moth Proof Cleaning At No Extra Cost! 1409 N. BIG SPRING  
PHONE 2847 GOOD CLEANING DOESN'T COST—IT PAYS! PHONE 290



### Money At Cleveland Is 'Going Begging'

CLEVELAND —(P)— About \$450,000 is going begging here. Those who would like to have it can't get it, and those who can get it doesn't seem to be around.

The funds have been left unclaimed by depositors since the old Guardian Trust Company closed its doors in 1933.

The depositors number several thousand, but their whereabouts aren't known, Charles F. Carr, in charge of liquidation, said.

The money will be turned over to the county treasury late this year, if it still is unclaimed. The owners still will have five years to come forward, however, before the county takes permanent possession.

Secret codes were known as long ago as ancient Greece, according to the Encyclopedia Britannica.

## BURTON LINGO CO.

★ Building Supplies  
★ Paints - Wallpapers

119 E. Texas Ph. 58

### Ham For Easter Is Traditional

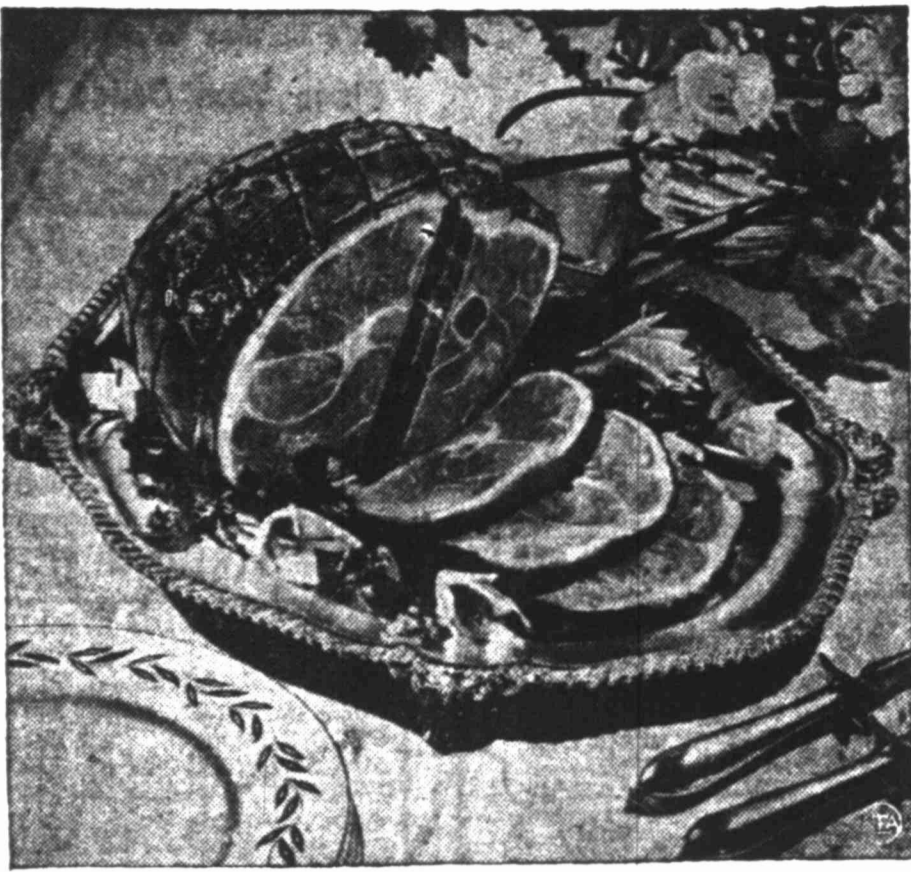

AN EASTER DINNER TRADITION is fully-cooked, ready-to-eat ham, with lilies of raw white turnip and carrots.

By GAYNOR MADDIX  
NEA Staff Writer

Easter is the feast of hope. Foods that symbolize Spring and rebirth belong in the gala menu. Make your table beautiful with gleaming crystal and silver, your most delicate cloth, most elegant china and, of course, Spring's loveliest flowers.

To cut drudgery to a minimum and at the same time carry on the tradition of ham for Easter, select a fully cooked ready-to-eat ham. This type requires no further cooking and can be served cold. If you want it to gleam, simply score it.

Give it a sugar glaze, and bake only 15 minutes in a hot oven. If you insist on serving it hot, heat through and serve.

The distinctive yet mild flavor of this type of ham goes perfectly with Spring vegetables and fruits. Garnish with crisp and colorful and very edible flowers made of thin slices of raw white turnips with slivers of carrot for the stems. Garnish also with tufts of vivid green watercress.

For a dessert wonderful enough for Easter, try these new lacy little ice cream cups, filled with vanilla ice cream and dotted with crushed fresh (or quick frozen) strawberries.

**Lacy Ice Cream Shells**  
(16 to 18 ice cream shells)

One cup sifted cake flour, 1 teaspoon ginger, 2 teaspoons cinnamon, 2 3/4 cup sugar, 1 2 cup unsupphored molasses, 1 2 cup butter or fortified margarine.

Heat oven to 300 degrees F. (moderately slow). Sift together first four ingredients. Heat molasses just to boiling point in saucepan large enough for mixing dough. Add butter or margarine, stir until melted. Gradually add sifted dry ingredients. Drop by tablespoonfuls onto greased cookie sheets, 2 inches apart. Bake 20 minutes.

Cool 2 minutes. Carefully slip spatula underneath wafers to remove from pan. Quickly shape over inverted custard cups. Cool. Just before serving, fill with vanilla ice cream. If wafers become brittle before they are removed from pan or shaped, place in oven a minute to reheat.

### World War II Gets Italy Schools' Ban

ROME —(P)— World War II? What's that? Officially, Italy's post-war high school graduates have never heard of it. Nor in the classroom, have they ever heard of Benito Mussolini.

For the last five years, in Italy's grammar schools and high schools, history has stopped in 1918. Allied Military Government first placed a ban on secondary school teaching of Fascist history and the events leading up to the war.

The occupation authorities wanted to avoid "classroom controversies." They ordered references to Mussolini and Fascism edited out of textbooks, sometimes with the rough expedient of paper and paste. The ban has never been revoked, although Allied military rule ended with the Peace Treaty in 1947. An Education Ministry Commission has been studying the problem of objective presentation in the classroom of the controversial Fascist era, but a spokesman said he does not know when they will finish the job.

### B & B Butane Service

Morris Snider  
BUTANE GAS - TANKS -  
BOTTLES - STOVES  
BUTANE SERVICE  
Phone 2102-J 321 S. Ft. Worth

## Youth Center Chatter

By Jane Hadlip and Joyce Howell

Have you been especially good lately? If you haven't, the Easter Bunny won't be around your house Sunday morning! And speaking of Easter Bunnies . . . Do you know what they call the Easter Bunny after he had been chloroformed? If you don't . . . just stick around and we'll tell you in a little while.

First off . . . We have some bouquets to throw. Our first one goes to Mrs. Parr and the staff of "The Bulldog." Katherine Lewis, JoAnne Boykin, Bet Stuedert, Carol Glahn, Cynthia Parker, Denzil Kemp, Maggie Murphy, Dan Dickinson, Charles Parr and John Brent Wood are the staff members who worked so hard and did such a splendid job on the April Fool edition of the Bulldog. The edition was the first ever to be published separate from The Reporter-Telegram page by MHS Journalism class. It was printed, not mimeographed, and was called "The Mongrel." The edition was from the "Landmid Low School" in "Landmid, Texas" and "Marlies Chathews" was principal. Every Teener in MHS got quite a chuckle out of the paper and we are sure the faculty did, too. . . . Congratulations to the Journalism class of MHS. You did a fine job.

**Next Bouquet**

Our next bouquet goes to the Athletic Department of MHS. All of a sudden, Midland has stepped up bringing home the bacon in various district meets. The MHS tennis team, which attended the district meet in Odessa last Friday, came home with the junior singles and second place in senior division. Coach Patterson of North Elementary is the coach. Special congrats go to Charles Hendrix, who won the Junior Boys Singles in a fine manner. Keep up the good work.

Then we have the track team, which also is giving MHS something to be proud of. The Junior Bulldogs laid claim to the 2AA crown while the Senior Bulldogs did very well in third place. Special congrats to Ralph Brooks and John Kilger who did some outstanding running and jumping. Also our very special bouquet to Harrie Smith who set a new record in the high hurdles.

Congratulations, fellows! Coaches who were with the team were "Tugboat" Jones and Audrey Gill.

The MHS golf team continued its record of winning the district crown at Odessa. Roan Puett, Bill Franklin, Jon Ward and Graham Mackey are the fellows who seem to be shooting at the state title. The team will go on to regional now and the wish them well from their coach, Audrey Gill, the very best of luck. Congratulations.

Last, but not least, we have a bouquet for the Midland High School Band. The band won top honors at the District Band meet with a one straight across the board. The band now has a chance to attend the Tri-State Band meet in Oklahoma. We hope the unit will be able to go to the state meet. "Maybe," as one girl put it, "We'll even make the national in Chicago." Special congrats to all those who placed in solos and best of luck to the leaders Jerry Hoffman and the MHS Band.

And now that we have passed out the bouquets we'll get on to what's what around the Youth Center.

Red, blue, green, purple and most every other color blended into a confusing mob in the Youth Center Saturday. The district band meet was held at MHS and hundreds of band students from all over West Texas were congregating in the Youth Center when they weren't doing so in the school halls. Everyone welcomed the out of towners and some were more than usually happy to see the visitors as they found old friends among them. DeLores Franklin, an ex-Midlander who now lives in Big Spring, was seen around the Center.

At the time of writing what they called the Chloroformed Easter Bunny?? Well . . . just keep wondering a little longer.

Anyone going in the front door of the Youth Center Sunday couldn't help but notice one particular group of boys. Carlos Sims, Dale Stice, Bob Burks, Hank Sims and Alec Oates were the only ones we could see well enough to identify. The boys were taking advantage of the warm sun and were lying in a pile, and we mean just that, on the front porch. Everyone just stumbled over or around the boys.

Dancing seems to be quite an attraction around the Center lately, but we have noticed that in the week, particularly, there almost always is someone dancing over by the juke box. Those who were in the Center last Saturday saw two girls from out of town who were real putting on a show. We were unable to get the girls' names, but they were doing some mighty fine jitterbug steps. Saturday night, after the band contest, many of the couples dropped by the Center to dance.

**Relaxation**

For awhile Saturday night, there were more people outside the Center than in it. Sus Ann Francis, Nancy Roberts, Diana Anderson, Diana Daugherty, Shirley Harrison, Dale Stice, "Erpy" Wallace, Carlos Sims, Alec Oates, Bob Burks, Arnold Drake and Hank Sims were draped over the boy's car "cussin' and discussin'" everything in general.

All of a sudden, we have "exes" all over the place. We could go into detail and name all of those we have seen home but by the time we finished it would be midnight. So, we'll just say we're glad to see them all home, and let it go at that. Easter vacation is the reason for the exodus of returning college students.

**Year Ago In Youth Center**

Old cars were our main subject of conversation a year ago. "Red" Morgan was the proud owner of two cars (?). One was a '34 pickup and the other was a '34 sedan. We noticed that the Model "A" still is very much in evidence around the Center. Red, blue, yellow, and practically every other color had been put on Jim Deavenport's Model "A" roadster-convertible. When Jim got tired of one color he just scraped off the top coat and the car was another color. Dwayne Hanway always could be seen driving a '37 model with double aerials. We presumed the aerials were for reception, but they could have been for decoration. Payne Wilks' car was one you just couldn't miss seeing. The rather "off grey" color and the unusual inscriptions were enough to make anyone look twice.

And then we took a look at the

other extreme. Jo Ann Boykin always was seen in a canary yellow convertible. Joe Mabes (McMurry) had a '49 black convertible, but was seen in many different cars. John Zant still can be seen in his auto and Tony Chapelle's grey convertible is seen quite often, too. (We had discovered that convertibles were the most popular among the Youth Center members.) Jereen Jewell laid her claim to a big new car. Yep . . . We had variety then and we have it now.

**Believe It Or Not**

Horror of Horrors . . . Snow on April 3. Yep . . . that's as bad as the recent overnight drop in 90 degrees. Teeners who were in the Youth Center on April 2, 1949, in shorts were in on April 3 in overcoats. Needless to say . . . We were surprised over that mid-Spring snow.

But now, back to the present. Jereen Jewell who attended Midland High until this year now is in school at St. Catherine's in Richmond, Va. She is a Junior there. "Jerry" was one of the students who made the Spring trip to Nassau in the Bahamas. She will be home sometime in June and may return to school here next year.

It seems we are dying of curiosity about the Easter Bunny. We hope. So we shall tell you what they called the Bunny after it had been Chloroformed . . . "The Ether Bunny."

It seems we have a budding genius (?) in our midst. Tommy Smith wrote this brilliant essay.

"Monday night started a new and exciting week at the Youth Center. The air was filled with the usual shrieks, screams, clanging of horns and the pop of empty pop bottles on equally empty skulls. Amidst the debris, Mr. Richards was counting to eight. He thought of going into the room for the nearest damsel and cavort around the floor in real "Stanton Stamp" style.

Gail Baker was at the Mighty Muscle Builder, testing her strength in the coming Girl Scout Hayride. Bobby Allen tried to keep up with the dancing lesson but couldn't count past six; this, of course, disqualifies all entrants. Better luck next time, Bob!"

Many visitors

This last week has been a week of surprises for us. Last Thursday morning we walked into the High School Band Hall and much to our surprise found John Torbett playing his cornet. John now is completing his senior year at boy's school in Pennsylvania. He was out of school for Spring vacation and was in Midland for four days.

A few days later we again were surprised to see the Finch sisters at the Youth Center. Therese, Margaret and Mary Ann Finch are home from school in Wisconsin for their Spring vacation. Another girl, Madelon Schabarum is also home for Spring and Easter vacation.

The Youth Center will be open from 2 until 5:30 p.m. and 7 to 11 Friday, and from 2 until 5:30 p.m. Monday, in addition to the regular hours this weekend. Dancing lessons will begin at 7:30 p.m. Monday as usual.

**Israel Is Training Arabian Teachers**

TIBERIAS, ISRAEL —(P)— The Israeli government is being asked to loan \$500,000 to owners of banana plantations and vegetable growers in the Galilee district. The growers were hit hard by the record-breaking drought and cold wave which affected the Tiberias area and all of Israel early in February.

The banana plantation owners estimated their losses alone at over \$1,000,000. Many banana trees were destroyed by strong winds and snowstorms. The tomato, potato and vegetable crops generally were wiped out, causing a severe shortage of such commodities in the Israeli market.

## Fill Out Face With Exercise

By ALICIA HART  
NEA Staff Writer

The feeling among women that nothing can be done about a thin face and neck is a common belief, but far from the truth.

Making a thin face into a full one requires only patience.

Just blow, that's all. Draw in a deep breath, keep your mouth closed, and blow. Send the air into your left cheek, your right cheek, your upper lip, and your lower lip.

It will take at least eight weeks before your face will begin to show results, if you exercise your face 10 minutes each day. So you'll need patience and persistence in order to avoid discouragement.

For smoothing out a thin neck give your neck muscles a chance. Turn your head first to the left and look up at the ceiling, then down. Next, turn your head to the right and repeat the exercise. Repeat the motion again, turning your head straight ahead. Do each for a count of 20 and feel the play of muscles in your neck as you exercise.

Exercises for the face and neck are among the least spectacular of do, and are most rewarding.

## Israel Faced With Farm Aid Problem

TEL AVIV —(P)— The Ministry of Education is training Arab teachers for Arab school children.

Fifty-three persons, including 20 women, are getting instruction on how to instruct others. There are 165,000 Arabs in Israel, of which 120,000 are Moslems and the remainder Christians.

## Nell Gwynn May Be Ousted From Gallery

LONDON —(P)— "Nell Gwynn" by Sir Peter Lely in the National Portrait Gallery may not be Nell after all, and it may not be by Sir Peter. Officials of the solid old government institution pondered this horrid possibility and began searching yellowed catalogues to find out where they stood.

The picture has hung there 39 years with a discreet label setting out that it shows the actress of Charles II's day who "attracted the favor of the king and had apartments in Whitehall," then his palace. But one gallery functionary admitted the identification may be a mistake.

"There are numerous portraits said to be of Nell Gwynn, but all differ," he said. "This one bears no resemblance to any."

Charm and Personality Course

Monday and Thursday  
7 - 8 p.m.

You owe yourself the opportunity. Inquire about this course, without obligation.

Phone 945 for information  
Hine Business College

## Mexico's Age Set Back 3,000 Years

BERKELEY, CALIF. —(P)— Intensive cultivation of Mexican soil was started 3,000 to 5,000 years ago, says Dr. Sherburne F. Cook of the University of California. Most experts have placed the time at about 2,000 years ago.

Basing his estimates on soil conditions, he says Mexico's ancient population was so big and the soil so cultivated that much of the land was near ruin long before the white man arrived.

Cakes - Pastries

BUY IT BAKED!

By TERMINAL BAKERY

AT YOUR FOOD STORE  
CHOCOLATE CHIFFON CAKES

Prompt Delivery On SPECIAL ORDERS  
They're Better Because They're Fresher!  
WEBSTER'S TERMINAL BAKERY  
Phone Midland 8501  
T-191, Terminal

## Pre-Easter Services

In The  
First Presbyterian Church

804 West Texas Street

April 2-7



REV. HARRY M. MOFFETT  
Pastor, University Presbyterian Church, Austin  
Guest Minister

Daily Schedule — Monday through Friday:

7:00 a.m. — Bible Class for Men.

10:00 a.m. — Bible Class for Women.

(Theme for both Bible Classes—"God and the Human Problem")

7:30 p.m. — Worship Service.

(General Theme—"God and the Human Need")

Public Invited!

## 4-times fresh and SUPREME IN FLAVOR!

# SUPREME Salad Wafers

in the new  
4-PACK

1. FLAVOR
2. FRESHNESS
3. CRISPNESS
4. FLAKINESS



Open each pack as needed, the others remain  
Fresh and Supreme in Flavor. Ask your grocer!



THIN SALTINE CRACKERS SUPREME IN FLAVOR

A PRODUCT OF SUPREME BAKERS

At  
\$1.25  
Per Pound  
(Boneless, mind you)

For the most delicious

Barbecue  
Beef

you've ever eaten. You'll wonder why people ever cook!

TENDER  
Little Pig  
Spare Ribs  
(Same Price!)

Don't forget — you can round out the whole meal right here if you like. Cold Salads, Beans, Bread, Pickles, etc. Prepared FRESH every day!

Cecil King's  
Fine Foods

On Marlenfield at Texas  
Phone 2929

READ OUR OTHER ADS IN THIS NEWSPAPER!

# 1¢ SALE of WALLPAPER

BUY ONE ROLL AT THE REGULAR PRICE OF 22c OR MORE PER ROLL . . . AND ANOTHER ROLL IS YOURS FOR JUST 1c

REG. 22c PATTERNS 2 ROLLS FOR 23¢

REG. 35c PATTERNS 2 ROLLS FOR 36¢

REG. 26c PATTERNS 2 ROLLS FOR 27¢

REG. 48c PATTERNS 2 ROLLS FOR 49¢

FREE!  
19-in. BUD VASE  
and 1950 ALMANAC

Think of it . . . TWO practical gifts just for visiting our store! A 9-inch, clear glass Bud Vase with embossed "cut glass" design . . . the Cook Painting Almanac with full color decorating suggestions as well as complete almanac information for 1950.

No Purchase Necessary Just Bring This Coupon for Your Free Gifts

Simmons Paint & Paper Co.  
206 S. MAIN  
PHONE 1633



FUNNY BUSINESS

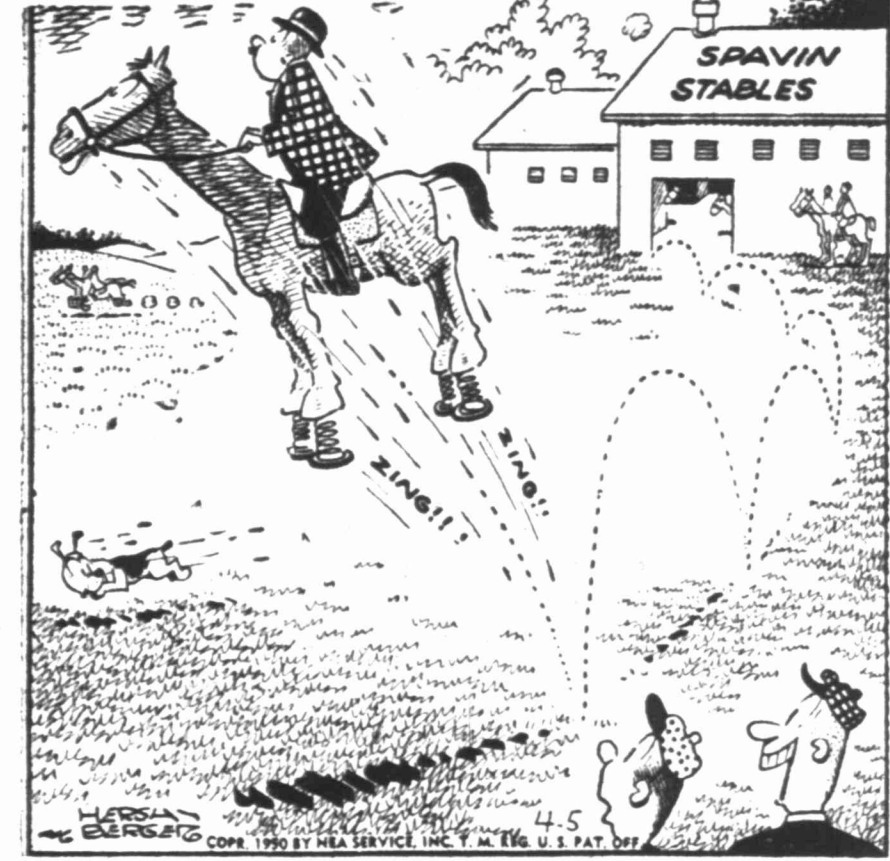

"He couldn't get his horse to canter smoothly so he put on shock absorbers!"

DADDY RINGTAIL

By WESLEY DAVIS

Daddy Ringtail And The Horseshoe

The Huffen Puffen, the friendly wife, one day found a horseshoe down on the Elephant Path. The Huffen laughed and chuckled to see it. A horseshoe makes happy things happen for you, people say, espe-



cially if you throw the horseshoe back over your right shoulder. The Huffen picked up the horseshoe. It was made of iron, as horseshoes are, and it was a heavy thing. But it wasn't too heavy for

the Huffen to throw, and he did throw it. He threw it back over his right shoulder—all for the luck he thought would happen.

"Crash!" said the Huffen. There he had thrown the horseshoe through the window of somebody's house. The noise had been the glass a-breaking. Oh, the Huffen was sorry, he was, but the somebody threw it back at the Huffen, and it hit him in the head "kerbong."

"Ooooooh!" shouted the Huffen, and away he ran as fast as he could with the horseshoe. A horseshoe makes happy things happen for you, people say, especially if you nail it over the door of your house.

The Huffen did nail it over the door of his house. He stood on the kitchen stool to reach high enough, and just as he finished with the nailing: "Zoop kerbong!" There the horseshoe had fallen down to hit the Huffen in the head again.

"Ooooooh!" said the Huffen, for it doesn't feel good at all when a horseshoe made of iron kerbongs you on the head.

Humph! A horseshoe makes happy things happen for you people say, except the Huffen wasn't sure just when the happy things were supposed to begin to happen. Now he threw the horseshoe away to get rid of it.

"Crash!" said the Huffen, for there he had thrown the horseshoe through the window of the house where he lived, and oh me! What a sad beginning the horseshoe had made to bring some luck to the Huffen. But don't you worry. A sad beginning will often bring a happy ending. Happy day!

(Copyright 1950, General Features Corp.)

Miss Fl Says: It Isn't Easter Without Flowers, Place Your Order NOW!



SAY IT WITH FLOWERS  
Midland Floral Co.  
1705 W. WALL Phone 1286  
MIDLAND'S Leading FLORISTS



FRECKLES AND HIS FRIENDS

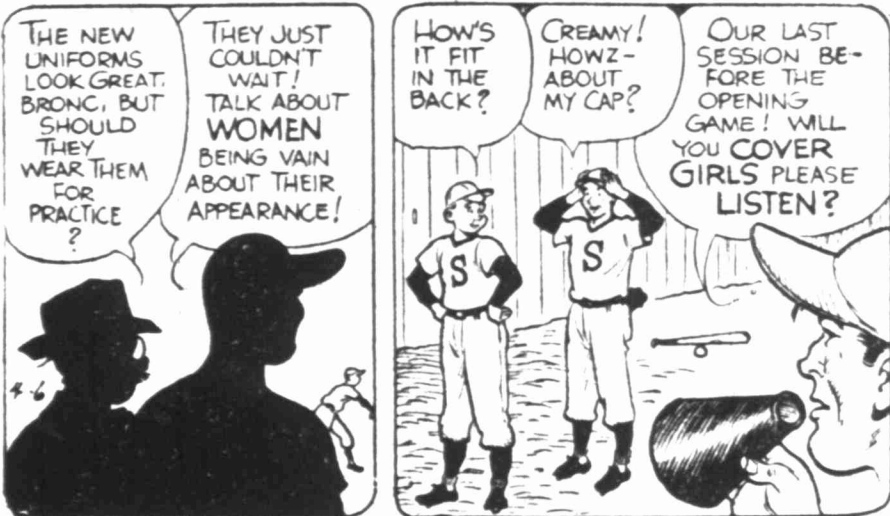

Landlady Punctures Tenant's Auto Tires

LOS ANGELES — What does an 82-year-old landlady do when her tenant doesn't pay the rent on time? Well, if she's Mrs. Edith Joyce, she punctures his tires with an ice pick. In municipal court, Robert Lyke, 28-year-old mechanic, produced two photographs of Mrs. Joyce, sending over a right front tire of his car with an ice pick in her hand. Lyke testified he concealed himself in the rear seat of the car at night to make the pictures. Found guilty, she was sentenced to 10 days in jail, then the term was suspended because of her age. She was placed on six months probation.

Number of homes destroyed or damaged by fire in 1946 exceeded the total number of dwellings in the state of Nebraska.

STRAIGHT AND TO THE POINT

TO BE THOROUGHLY INSURED ADDS THE PROPER DIGNITY AND POISE TO YOUR LIFE!



FOR ACTION SEE BURNSIDE-GRAFF INSURANCE AGENCY LEGGETT BLDG. PH. 1337

THE BEST FOR YOU in UPHOLSTERY DRAPERY BEDSPREADS SLIPHOLSTERY Workmanship Guaranteed W. L. HUDSON 801 South Baird

OUT OUR WAY

By J. R. WILLIAMS OUR BOARDING HOUSE With MAJOR HOOPLE



VIC FLINT

—By MICHAEL O'MALLEY and RALPH LANE



WASH TUBBS

By LESLIE TURNER

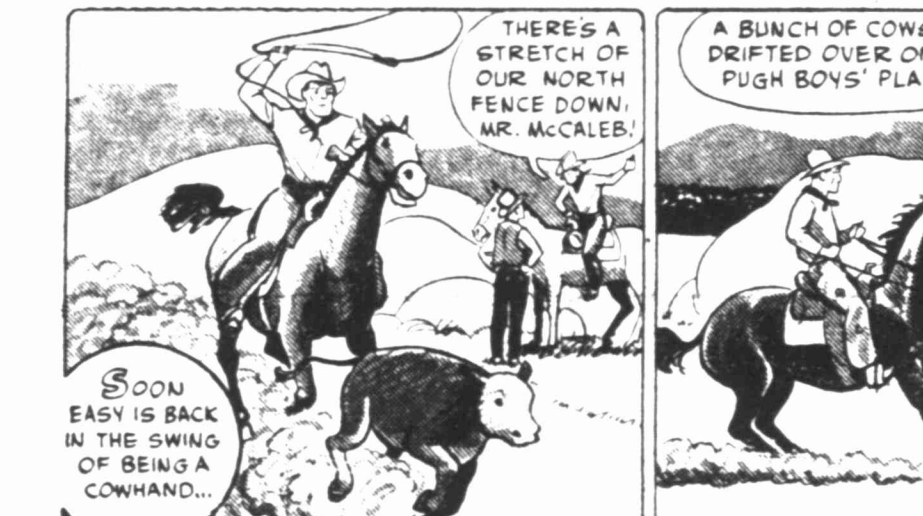

PRISCILLA'S POP

By AL VEEMER



BUY BALDRIDGE'S Sally Ann Bread CHARLES AIKEN and ELVIS HUGHES, DISTRIBUTORS—PHONE 3655-R.

RED RYDER

By FRED HARMAN



HOMER HOOPEE

By RAND TAYLOR



ALLEY OOP

By V. T. HAMLIN



DICKIE DARE

By FRAN MATERA



BOOTS AND HER BUDDIES

By EDGAR MARTIN

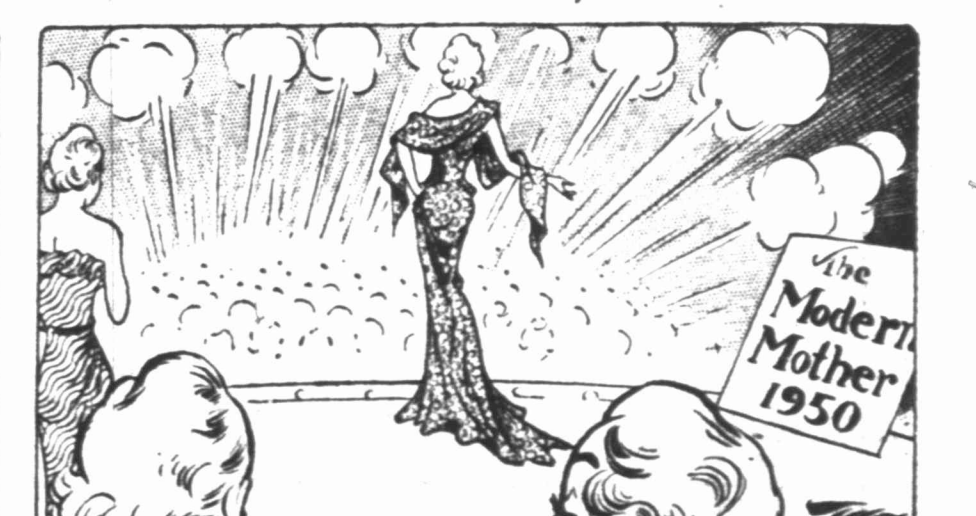

BUGS BUNNY



MISS YOUR REPORTER-TELEGRAM? IF SO, PHONE 3000 BEFORE 6:30 P.M. WEEKDAYS AND 10:30 A.M. SUNDAYS... AND A COPY WILL BE SENT TO YOU BY SPECIAL CARRIER!



# FINE FOODS FOR A Fancy Festive Easter

COPYRIGHT L.L.A.A. 1949



A delicious festive banquet in the Easter tradition! All the trimmings the family expects... tempting ready-to-serve hams of mouth-watering goodness, and a bounteous supply of fruits and vegetables, cakes and candies to make the meal complete. Get your entire Epster Feast at PIGGLY WIGGLY with plenty to spare to pay for that Easter bonnet.

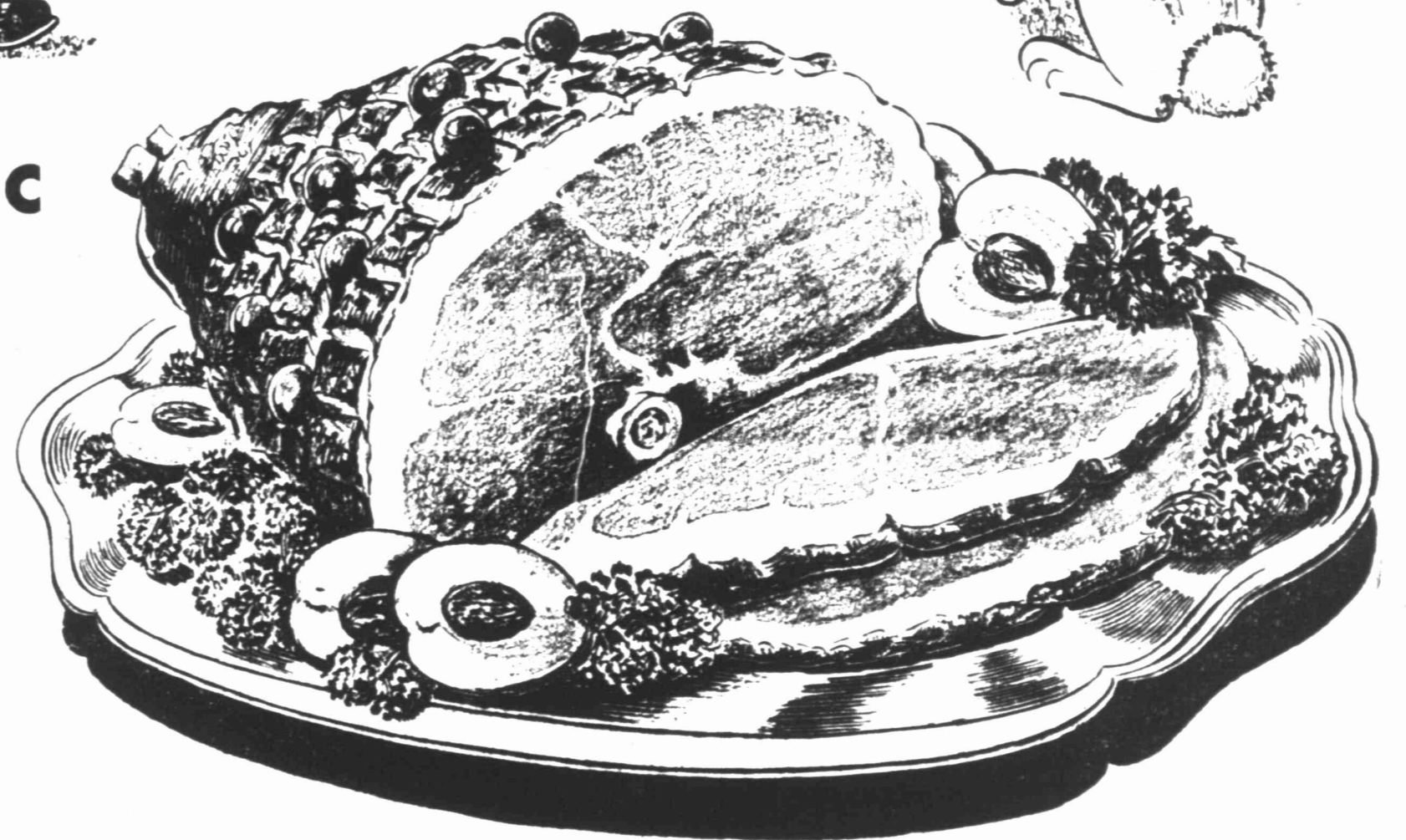
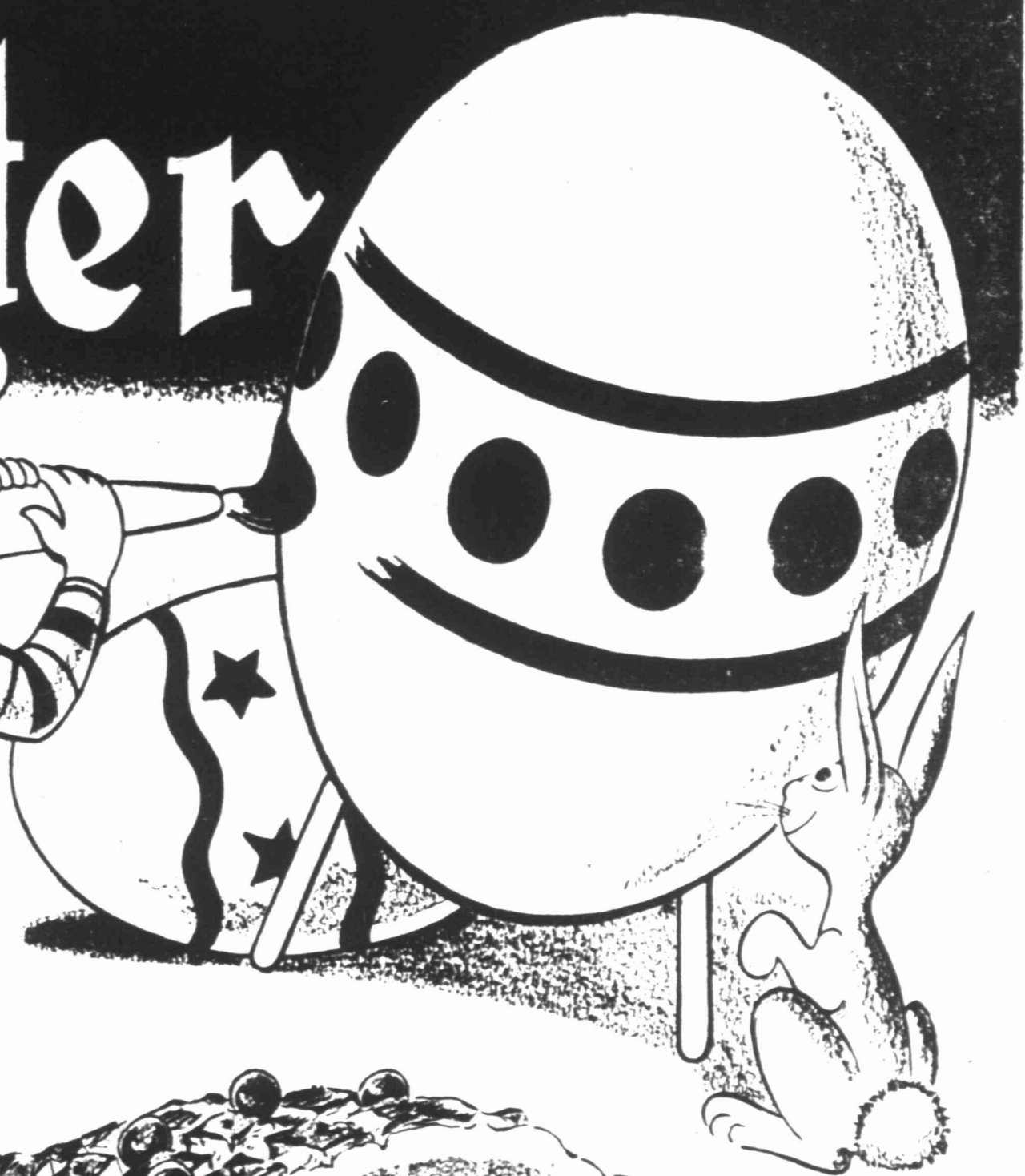

**EGGS**  
Grade "A" Large  
NO. 2 EGGS Dozen 29c  
45c

**Pineapple**  
Monarch  
Thick Sliced  
No. 2 1/2 Can  
39c

**SUGAR**  
Imperial  
Pure Cone  
10 Pound Bag  
79c  
**COFFEE**  
Folger's  
Pound Can  
77c

CUDAHY, Ready-to-Eat, Half or Whole

<b>HAMS</b> Pound	<b>55c</b>
Butt End or Shank End Pieces, Shank Removed; Pound	49c
<b>SHORT RIBS</b> Fine For Bar-B-Q Pound	29c
<b>CHUCK ROAST</b> Cut From Fancy Beef Pound	55c
<b>SLICED BACON</b> Cudahy Puritan Pound	49c
<b>PORK CHOPS</b> End Cut Pound	43c

**GROCERIES**

<b>Pie Apples</b> Comstock No. 2 Can	19c
<b>Pears</b> Hunt's No. 300 Can	23c
<b>Peaches</b> Monarch No. 2 1/2 Can	29c
<b>Blueberries</b> Monarch No. 303 Can	45c
<b>Green Beans</b> Del Monte No. 2 Can	33c
<b>Green Limas</b> Del Monte No. 303 Can	29c
<b>Peas</b> Green Giant No. 303 Can	21c
<b>Beets</b> Libby's Cut or Sliced No. 303 Cans	25c
<b>Orange-Ade</b> Hi-C 46 Oz. Can	29c
<b>Tomato Juice</b> HUNT'S or CAMPBELL'S 46 Oz. Can	29c
<b>Pineapple Juice</b> No. 2 Can	19c
<b>Prune Juice</b> Del Monte Quart Bottle	35c
<b>Soap</b> Crystal White 2 Giant Bars	15c

<b>SOAP</b> WOODBURY 2 Regular Bars	15c
<b>SAUSAGE</b> ARMOUR'S VIENNA 2 Regular Cans	35c
<b>SOAP</b> CASHMERE BOUQUET 3 Regular Bars	29c
<b>VEL</b> Large Box	25c
<b>PRESERVES</b> MRS. WILKIES Imitation 5 Pound Jar	89c
<b>DESSERT</b> LIPTON'S FROSTEE 2 Packages For	25c
<b>BEEF HASH</b> ARMOUR'S 2 No. 2 Cans	35c

**VEGETABLES**

<b>POTATOES</b> NO. 1 IDAHO RUSSETT 10 Pound Bag	49c
<b>LEMONS</b> CALIFORNIA SUNKIST Pound	15c
<b>CELERY</b> CALIFORNIA PASCAL Large Stalk	15c
<b>POTATOES</b> TEXAS NEW 2 Pounds	15c
<b>Green Beans</b> TEXAS Pound	15c
<b>CIGARETTES</b> Popular Brand Carton	\$1.79

<b>SPICED PEACHES</b> No. 2 1/2 Can	29c
<b>PICKLES</b> BETTY BRAND Sour or Dill Quart Jar	25c
<b>OLIVES</b> MONARCH EXTRA LARGE RIPE No. 8 Bottle	45c
<b>OLIVES</b> HOLSUM Stuffed Queen No. 8 Bottle	41c

**CRISCO**  
3 Lb. Can  
**73c**

**Piggly Wiggly No. 1**  
200 EAST TEXAS — PHONE 1582  
Store Hours — 8:00 a.m. to 6:30 p.m.

**Piggly Wiggly No. 2**  
OHIO & MARIENFIELD — PHONE 1303  
Store Hours — 8:00 a.m. to 9:00 p.m.

We Give  
**S & H GREEN STAMPS**



Remember...  
Every Wednesday  
is Double  
**S & H Green Stamp Day!**

STORE NO. 2 OPEN  
'TIL 9 P.M. EVERY DAY!





Special Values for Thurs. Friday Sat.

CHUCK--Peyton's Baby Beef  
**Roast Lb. 49¢**

SLICED--Armour's Crescent  
**Bacon Lb. 33¢**

MORRELL'S PRIDE--1/2 or Whole  
**Hams Lb... 59¢**

DECKER'S--Cooked in the can!  
**Picnics Each \$2.29**

Kimbell's Fresh Canned No. 2 Can  
**BLACKEYED PEAS 2 for 25¢**

HI-C--46 Oz. Can  
**Orange-Ade 29¢**

KIMBELL'S  
**Flour 10-Lb. Bag 75¢**

RECIPE (Pink)  
**Salmon No. 1 Tall Can 37¢**

**Tide Large Box 25¢**

**Eggs Fresh Dozen 33¢**

**Onions Fresh Bunch 5¢**

**Oranges Florida Pound 11¢**

**VARIETY STORE SPECIALS**

Metal Boudoir — In Pastel Colors  
**Waste Baskets Reg. 49c for 39c**

Sacred Arts  
**PICTURES 2.19 Value for 1.98 In Gold Frames 1.98 Value for 1.00**

See Brooks Variety for the new  
**TONI REFILL KIT with 6 midget curlers.**

Free Delivery Service!

**BROOKS**

Grocery - Market Fountain - Variety  
Paul Brooks Phone 867 120 S. Main

**Try This Fine Easter Dessert**

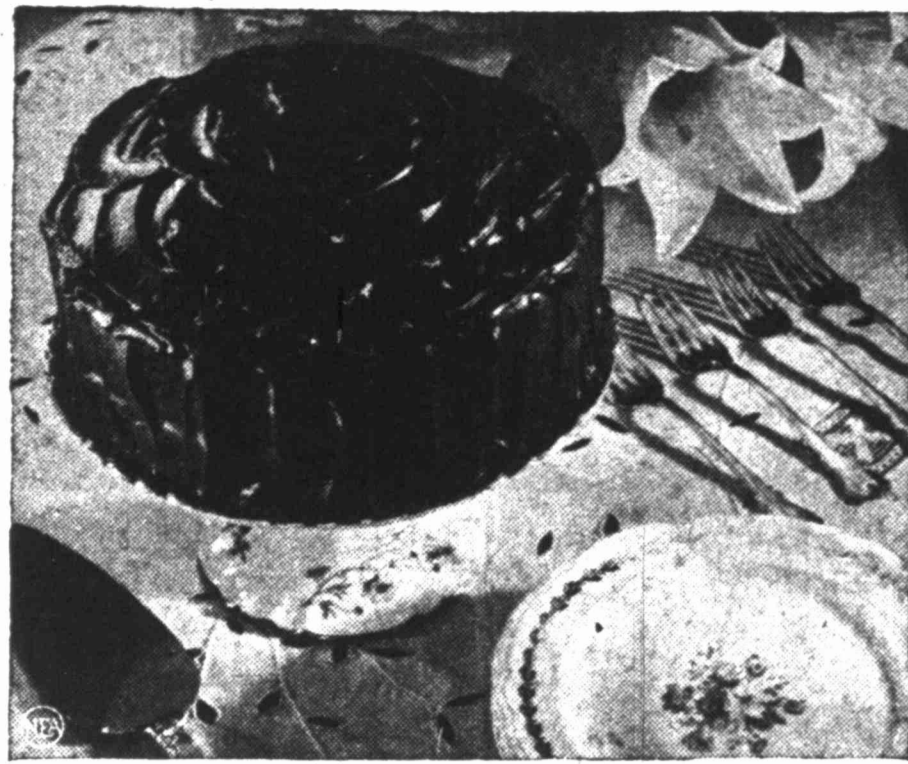

**GLOSSY CHOCOLATE CAKE**, accompanied by fresh pineapple, is the ideal topper for your Easter dinner.  
By GAYNOR MADDOX NEA Staff Writer

For Easter dessert—rich glossy Easter chocolate cake served with fresh pineapple.  
The pineapple can be cubed and served in crystal cups, or sliced lengthwise, with a few spines on the end of each slice to use as handle, and dusted with powdered sugar. For a de luxe dessert, cut off top of pineapple, scoop out all the inside, combine pineapple flesh with pineapple or lemon sherbet, and put back into pineapple shell. Return top.

**Chocolate Easter Cake**  
Two cups sifted cake flour, 1 teaspoon baking soda, 1/2 teaspoon salt, 1/4 cup vinegar, 3/4 cup milk, 1 teaspoon vanilla, 2 eggs, 1 3/4 cups sugar, 1/2 cup shortening, 3 squares chocolate, melted.  
Set oven at 350 degrees F. Line two 8-inch layer pans, 1 1/4 inches deep, with waxed paper. Grease waxed paper lightly. Sift cake flour onto a piece of waxed paper. Measure 2 cups. Place in sifter. Add baking soda and salt. Set aside. Mix together vinegar, milk and vanilla. Set aside.  
Put eggs and sugar in large mixing bowl. Beat for one minute, about 125 strokes. Sift in flour mixture. Add shortening and one-half of milk mixture. Stir until flour is moistened. Beat vigorously one minute. Add remaining liquid and chocolate. Beat one minute. Turn into prepared pans. Bake at 350 degrees F. 30 minutes.  
Cool in pans on wire racks about 10 minutes. Turn out on cake racks and remove paper. When cold, brush off crumbs. Place one layer on cake plate bottom side up. Spread with Glossy Chocolate Frosting. Cover with a second layer top side up. Frost sides, then top of cake.

**Glossy Chocolate Frosting**  
Three squares unsweetened chocolate, 1 1/2 cups sifted confectioners' sugar, 2 1/2 tablespoons hot water, 3 egg yolks, 4 tablespoons butter.

McKenney On  
**CANASTA**

By WILLIAM E. MCKENNEY  
America's Card Authority  
Written For NEA Service

I have received several references recently to the so-called "official 4-6-7 rule" for the initial meld. After a little head-scratching on my part, I have concluded that my quick thumbnail guide for the number of cards that may be used in making an initial meld has been mistaken for an official rule in some quarters.

Actually the 4-6-7 theory is nothing but a handy way to remind yourself to use as few cards as possible in making your initial meld. For a meld of 50, use no more than four cards; for a meld of 90, use no more than six cards, and never use more than seven cards to lay down an initial meld of 120.

Here are some other points I should like to clear up:  
Q—Our side needs 120 for an initial meld. Our opponents need 90. One of our opponents needs three sixes, a joker and two deuces. Is this a proper meld to make?

A—It is a legal meld, and certainly meets the count requirement for their initial meld. However, it appears to be an undue waste of wild cards just to complete an initial meld. While it is proper legally, there are few cases in which it would be wise.

Q—In counting the melds on the table, after scoring the bonuses for canastas and red treys, do you again count the red treys as five points each?

A—No. Red treys are figured only in your basic score, counting for you if you have made an initial meld and against you if you have not made an initial meld. Unlike black treys, they are not again counted in the point score at five points each.

Q—A player holds two natural cards and five wild cards. May he meld the two natural cards with two wild cards, and meld the other three wild cards by themselves?

A—No. You cannot ever meld wild cards by themselves. However, the player could put down two natural cards with as many as three of the wild cards, and add his other wild cards to his canasta in order to go out.

Q—I have been told that the rules for two-handed Canasta have been changed, and that they are now drawing two cards and discarding only one. Is this true?

A—No. The rules have not been changed, but this form of play has been tried out in various cities. Mrs. Ottilie H. Reilly and Charles Lochridge suggest this form of two-handed Canasta in their new book entitled "Canasta 1950." For my own part, I prefer to deal 17 cards to each player instead of 15, and require two canastas to go out. This makes a very good two-handed game.

Streets of Cottage Grove, Ore., are paved with gold, which consists of the tailings from the Bohemia gold mine.

**Smoked Picnic Is Good Meat Buy**

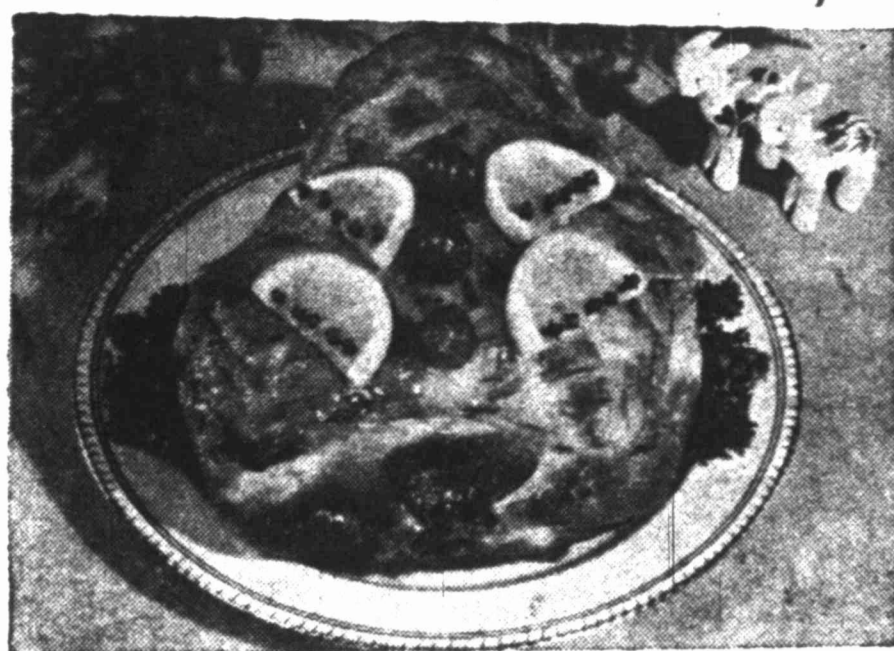

A smoked picnic is as easy to bake and decorate for special occasions as is a smoked ham. Similar to ham in appearance and flavor, it is an ideal buy for the small family. A picnic requires slightly longer cooking time than a ham, as it is a less tender cut. To prepare a tasty Baked Orange Picnic: Place the smoked picnic in a 325 degree F oven. Bake uncooked picnics 30 minutes per pound; heat ready-to-eat, cooked picnics 10 minutes per pound. Half an hour before the end of the baking period, remove picnic from the oven. With a sharp knife, cut the fat into crisscross gashes. Mix 3/4 cup brown sugar with grated rind and juice of one small orange; spread over fat. Using whole cloves, stick a few half orange slices and maraschino cherries onto the fat. Return to oven to brown; the last 10 minutes increase oven heat to 400 degree F.

**Sports For Barber**

CHICAGO (AP)—Henry Kipphut, in his 50 years as a barber, has learned a lot about the conversational inclinations of customers. "Nine out of 10," he says, "like to talk about sports."

**BOMBS PROVE COSTLY**

KUALA LUMPUR, MALAYA (AP)—Royal Air Force planes blasted a target in Johore State they took for a terrorist camp. It turned out to be a tin mine. The Malayan government has compensated the owners with \$11,000.



**BOB GRUBB Triangle Food Market "SCRUTIE" SKAGGS**  
SOUTH "A" AT MISSOURI! QUALITY VALUE SERVICE PHONE 280  
7 A.M. TO 9 P.M. Open Nights - Sundays EVERY DAY

**BRAND NEW FOR EASTER...**

- GOLD MEDAL FLOUR 10 Pounds 79¢
- MONARCH COFFEE 73¢
- SOUR PITTED Cherries 2 Cans 49¢
- RICHELIEU COFFEE 73¢
- IMPERIAL SUGAR 10 Lbs. 79¢
- TIDE 2 Boxes For 39¢
- Pink Salmon Recipe 1 Lb. Can 37¢
- Prem Swift's 12 Oz. Can 39¢

**SPRY SALE**

Bake like handle stays cool!

BIG 8 1/2 INCH ALUMINUM FRY PAN  
3 LB. SPRY  
AUNT JENNY'S COOK BOOK  
\$2.29 Value ALL FOR \$1.59 ONLY

Blueberries Richelieu—No. 300 Can 27c

**Fresh VEGETABLES**

- Green Beans Florida 2 Lbs. For 35¢
- Carrots 2 Bunches For 9¢
- Green Onions Bunch 5¢
- New Potatoes 2 Lbs. For 15¢
- Yams East Texas Pound 10¢
- Lemons Sunkist 2 Lbs. 25c
- Limes Pound 15c
- Rutabagas Pound 9c

**BUTTER**

Wilson's Country Roll Pound 59¢

EGGS Dozen 33¢

**Frozen Strawberries**

1 Pound Box 39¢

Enjoy a Delicious Dinner with these  
**EASTER Specials**

DECKER'S IOWANA  
**EASTER HAMS Half or Whole; Lb. 55¢**

**SLICED BACON Decker's Tall Korn Pound 35¢**

**DRIED BEEF Armour's 4 Ounce Package 39¢**

**ARMOUR'S VITLOX Adds Seasoning, Flavor and Color to Your Meats 4 1/2 Ounce Jar 29¢**

**FRYERS Fresh Dressed Pound 59¢**

WE FEATURE SWIFT'S PREMIUM BEEF AND PEYTON'S DEL NORTE FRESH PORK  
Roy Bassham, Market Manager

**TISSUE**  
Charmin 2 Rolls 15c

**BAKED APPLES**  
Richelieu, In Heavy Syrup 33c

**Catsup Hunt's Swanson's 2 Bottles 33c**

**Boned Chicken 6 Oz. Can 49c**

**Tuna Half Hills 29c**

**Colored Oleo Durkee's—Pound 35c**

**Eagle Brand Milk CAN 25¢**

**Real Taste Delight! BAKER'S COCONUT PREMIUM THREE-1/2 OZ. PACKAGE 25¢**

**Wes-Tex Food Mart**

— QUAY HAMBLET We Reserve the Right to Limit Quantities — C. W. CHANCELLOR, Jr. —

200 W. Texas Ave. • Specials For Thursday, Friday and Saturday • Ph. 1800, 4777