

Permian Basin OIL & GAS LOG

James C. Watson
Oil Editor

C-S Upton Project Is Reported High On Ellenburger

Republic Natural Gas Company and Seaboard Oil Company of Delaware, Central-South Upton County wildcat, four and one-half miles southwest of Rankin, is bottomed at 11,170 feet in the Ellenburger lime and is taking a drillem test. This prospector entered the Ellenburger at 11,070 feet. Elevation is 2,545 feet.

It ran a drillem test on the top 80 feet of the Ellenburger at 11,070-120 feet. The tool was open one hour and five minutes. Recovery was 15 feet of drilling mud, with no shows of oil, gas or water.

400 Feet High

Some geologists correlate the Republic Natural-Seaboard venture to be approximately 400 feet high to the top of the Ellenburger in the Samedan Oil Corporation No. 1 well, about two miles northeast of Rankin, which developed water in the Ellenburger and is now testing slight shows of oil and gas in the Devonian.

The Republic-Seaboard No. 1-A University is 600 feet from north and 2,604 feet from east lines of section 17, block 15, University survey. It is six miles east of the shallow McCamey field.

C-S Pecos To Get 5,000-Foot Test

A 5,000-foot wildcat in Central-South Pecos County has been started by Albert E. Walker of Wichita Falls.

Walker No. 2 R. W. Arnold will be 30 miles northeast of Marathon and 1,352 feet from north and 1,338.8 feet from east lines of section 18, block 1, H&TC survey.

Elevation in that area is 3,810.2 feet. Drilling is to begin by March 27. It will be a cable tool operation.

Two Outposts Staked To Tex-Harvey Field

Two explorations are scheduled on the northwest side of the Tex-Harvey Clear Fork pool in Central-East Midland County.

Glendale Oil Corporation of Fort Worth No. 1 Dixon will be in the center of the southeast quarter of the southeast quarter of section 9, block 27, TP survey, T-3-S. Stated depth is 8,100 feet.

Rotary contract was let to E. L. McFarland Drilling Company of Denver City, who operators are now on location rigging up rotary.

Harry B. Lake and others No. 1-A Dixon is slated in the center of the southeast quarter of northeast quarter of section 9, block 37, TP survey, T-1-S.

Al Buchanan Drilling Company has the rotary contract to drill to 8,100 feet, or production above that depth.

The Tex-Harvey field is 13 miles southeast of the city of Midland. Pay section is the Spraberry sand of the Clear Fork around 8,000 feet.

Pennsylvania High In C-W Midland

Magnolia Petroleum Company No. 1 Roy Parks, an Ellenburger wildcat in Central-West Midland County, has topped the Pennsylvania, 123 feet high to the Texas Company No. 1 Scharbauer, a small Ellenburger producer four miles to the north.

Pennsylvania top on the Magnolia project was picked at 10,060 feet, on a minus datum of 7,225 feet.

Location of the No. 2 Parks is 660 feet from north and 2,180 feet from west lines of section 10, block 1, Daugherty survey, and 1 1/4 miles southwest of the city of Midland.

Projected depth of the venture is 12,500 feet. It was last reported drilling below 10,168 feet in Pennsylvania line.

Texas No. 1 Scharbauer, and others, discovery well and only producer of the Warfield-Ellenburger pool, four miles north of the No. 2 Parks, potentiated in February of 1949 for 38.6 barrels of oil daily from a pay section at 13,049-130 feet.

East Extension To Cogdell Reef Finaled

A one-location east extension has potentiated in the Cogdell-Canyon pool in Central-South Kent County.

J. A. Chapman Production Co. has topped the Cogdell reef of daily production at 565.32 barrels of 41-gravity oil, and no water. Calculations were made from an actual six-hour flow through a three-fourths inch choke.

Gas-oil ratio was 352-1. Pay was topped at 6,648 feet, and total depth is 6,715 feet. A seven-inch oil string was set at 6,647 feet.

The No. 5 Cogdell is 467 feet from south and 660 feet from west lines of section 115, block 97, H&TC survey.

C-W Kent Wildcat Tests Lower Strawn

Ted Welner, and associates, and Sohio Petroleum Company No. 1 Garrick, Central-West Kent County wildcat, nine miles west of Clairmont, and 665 feet from west and south lines of the northwest quarter of section 87, block G, W&NW survey, was bottomed at 7,245 feet in a soft, slightly porous in the lower Strawn of the Pennsylvanian and was taking a drillem test.

So far this exploration has encountered only slight shows of petroleum in the Pennsylvanian, and it did not log any possibilities of production in any higher horizon.

SW Kent Prospector Has No Canyon Yet

Estel S. Heyser, Jr., and associates, No. 1 Lohman, Southwest Kent (Continued On Page 14)

The Midland Reporter-Telegram

THE BEST INVESTMENT FOR YOUR ADVERTISING DOLLAR
VOL. XXII—NO. 12 (P) Means Associated Press MIDLAND, TEXAS, THURSDAY, MARCH 23, 1950 TWO SECTIONS—TWENTY-TWO PAGES Price Five Cents

Three Feared Dead In Store Fire

Lap Full Of Daughters



(NEA Telephone) Mrs. Ozzie Hargreaves of Sault Ste. Marie, Ontario, holds quad daughters, Jennifer, Janice, Joyce and Joan, whose future is a problem for her and her husband. To a report that the children would be put up for adoption, Hargreaves said, "That would be the very, very last recourse."

Plans Complete For City Hall's Open House Friday

Citizens by the hundreds are expected to visit Midland's City Hall Friday night when open house is observed in the completely remodeled and enlarged structure at the corner of Illinois and Loraine Streets in downtown Midland.

The open house hours will be from 7 to 9 p. m., with all residents of Midland and vicinity invited and urged to attend.

A public information program is scheduled in connection with the open house event.

Final arrangements for the function were completed at a breakfast meeting of a special planning committee Thursday in Hotel Scharbauer. Attending the session were Mayor William B. Neely, Councilman H. E. Chiles, Jr., Fred T. Ho-

FHA 'Rations' Home Mortgage Insurance

WASHINGTON—(AP)—The Federal Housing Administration put insurance of home mortgages on a "rationing" basis Thursday as it neared the limit of the \$6,750,000,000 it has for that purpose.

The FHA's action followed the Federal National Mortgage Association's halt in purchasing of outstanding mortgages because it almost had exhausted its \$2,500,000,000 authorization.

FHA officials said field offices over the country had been notified to stop making final commitments to insure mortgages, and to report applications here daily for clearance by headquarters.

Thus, they said, they are able to "ration" out remaining funds while Congress is studying a grant of new funds.

Contract Awarded For Odessa Hotel

ODESSA—(AP)—Plans to build a 150-room hotel here, to be named the Lincoln, were announced Thursday.

The cost will be more than \$1,000,000. An RFC loan is counted upon to the extent of \$600,000, with the rest to be raised locally.

Contract to build the hotel was let to the Von Prellack Construction Company. No date was set for start of construction.

Terminal Child Dies; Services At Gilmer

Troy Dee Brown, 10-year-old son of Mr. and Mrs. W. F. Brown of Terminal, died in a Midland hospital Wednesday night.

The Brown family moved to Terminal from Gilmer two years ago.

Funeral services are to be held at 10:30 a. m. Saturday in the Croley Funeral Home Chapel at Gilmer. Newnie W. Ellis Chapel is in charge of arrangements here.

Surviving besides the parents, are a brother, Whelan of Terminal; five sisters, Bernice of Terminal, Mrs. Rannell Lansford of Gilmer, Mrs. Geraldine Johnson of Houston, Mrs. D. D. Green of Terminal and Mrs. Paul Hanson of Gilmer, and a grandmother, Ludie Brown of Bon Wet, Texas.

For the best evening entertainment you've ever had, attend "Jack & Jill" Style Show, Friday, March 24, 7:30 p. m. at Junior High Auditorium on Texas Street.—(Adv.)

Officers Say Sheriff Slayer Born In Texas

Texas Ranger John Wood and Deputy Sheriff Ed Edwards Thursday were assembling information which they claim will prove Jose Villalobos, admitted slayer of Presidio County Sheriff O. W. (Blackie) Morrow, is Juan Carrasco who lived in Midland and worked at three different business establishments here in 1948.

"Both expressed assurance that they can prove the suspect was born in Texas, making him a citizen of the United States. Wood said if it can be proved the man is a U. S. citizen, extradition of the suspect to face prosecution in Texas could be made much easier."

Delivery Of Farm Forms Starts 1950 Census-Taking Job

WASHINGTON—(AP)—The 1950 census-taking job started in earnest Thursday as postal carriers began distributing farm census forms in rural area mail boxes over much of the nation.

Left out of the mail delivery, because of "complexities of tenant and landlord" relationships, were Alabama, Georgia, Louisiana, Mississippi, the two Carolinas and a part of Arkansas.

Officials explained it is a widespread practice in those states for landlords alone to keep books on tenants and sharecropper farm operations.

Farm census data will be gathered orally in those states when the Census Bureau's enumerators begin taking the general population and housing figures April 1.

An Odessa woman, who previously had been reported as living in Midland, has identified a picture of the suspect as a man with whom she grew up in Carlsbad, N. M., Wood said.

Wood said in his possession Thursday had been reports as living in Midland, has identified a picture of the suspect as a man with whom she grew up in Carlsbad, N. M., Wood said.

Parents Urged To Register Children For School Census

Charles F. Mathews, principal of Midland High School, urged all parents of school-age children who have not been counted in the current school census to take immediate steps to have them included in the census.

He asked parents to come to the office of the superintendent, in the high school building, or to any school principal, to register children.

The census, which must be completed by April 1, includes all children born after Sept. 1, 1937, and before Sept. 1, 1944.

Mathews said the census probably will reach the 5,000 mark with the addition of the few left unregistered.

The request was made by Mathews, acting for Frank Monroe, superintendent of Midland schools, who is out of the city.

Members Of AIME And PBGS Invited To WTGS Meeting

Petroleum engineers and geophysicists of the Permian Basin have been invited to attend a meeting of the West Texas Geological Society at 8 p. m. Thursday at which Dr. David M. DeLo, executive director of the American Geological Institute, will be the speaker.

The session will be held in the City-County Auditorium in Midland. DeLo will speak on "Geology Faces the Mid-Century." He will discuss the place of the geologist in national affairs, emphasizing the increasing importance of the profession.

★ LATE NEWS FLASHES ★

TUCSON, ARIZ.—(AP)—A B-50 from Davis-Monthan Air Force Base here crashed with a crew of 14 Thursday on the flat desert west of Gila Bend, Ariz. There was no immediate report on the fate of the occupants.

SAN SEVERO, ITALY—(AP)—Rioting flared in this southwestern Italian city Thursday and at least 18 persons—15 police and three civilians—were injured before police restored order. One report said hand grenades were tossed into police ranks.

WASHINGTON—(AP)—Senator Kerr (D-Okl.) took the Senate floor Thursday in defense of a bill to prohibit the Federal Power Commission from interfering with production and gathering of natural gas by independent producers.

ROME, N. Y.—(AP)—A C-47 transport plane crashed Thursday as it was taking off from Griffiss Air Force Base near Rome during a heavy snowfall. Officials declined to say how many persons were aboard the plane or to give any information on casualties.

Whose Oscar?



(NEA Telephone) Aircraft Worker Bruce Kierman, 20, shows newsmen his "Oscar," but he didn't win it for acting. He found it in a rubbish pile when he was 11 or 12 years old, then forgot about it. Two years ago Kierman wrote to the Academy of Motion Picture Arts and Sciences to find the rightful owner. The academy demanded the Oscar be given up, but Bruce didn't hand over the award. As academy award time rolls around again, Bruce still is curious to know who lost, or threw away, the coveted trophy.

Huge Sums Earmarked For Bases

WASHINGTON—(AP)—The U. S. military forces are embarking upon a huge building program at bases outside the continental United States, especially in Alaska.

This can be seen from the fact they propose to spend on these projects about \$284,000,000 of the \$665,000,000 they are asking Congress to authorize for military public works.

An analysis of the requests shows the Army, Navy and Air Force are joining in the major objective. The idea is to safeguard the United States from a sudden "sneak punch," possibly with atomic weapons.

Three More Teeners Missing From Homes

Midland police Thursday were notified of three more teen-agers missing from their homes here. A 17-year-old boy, a 17-year-old girl and a 14-year-old girl are gone, believed to have run away.

Officers throughout the state still are on the alert for two Midland girls, 17 and 14 years of age, who have been missing since Saturday night.

Oscar Is Top Movie Man Thursday Night

HOLLYWOOD—(AP)—Oscar, still a little pain from last year's near demise, will make his twenty-second appearance on schedule Thursday night.

Searchlights, stars, red carpets and all the conventional trappings of the annual Motion Picture Academy Awards have been assembled, yet the level of enthusiasm along "Cannery Row" definitely is substandard.

For a time, while major studios withheld monetary support, it appeared the yearly best-of-honors might pass into history. But the producers finally came through with a financial shot in the arm for Oscar.

Up for best picture of 1949 are "All the King's Men" (Columbia), "Battleground" (MGM), "The Heiress" (Paramount), "A Letter to Three Wives" (Doubleday) and "Twelve O'Clock High" (20th-Fox). Best actress nominees are: Jeanne Crain ("Pinky"), Olivia DeHavilland ("The Heiress"), Susan Hayward ("My Foolish Heart"), Deborah Kerr ("Edward, My Son") and Loretta Young ("Come To The Stable").

For Best Actor: Nominated for best actor are Broderick Crawford ("All the King's Men"), Kirk Douglas ("Champion"), Gregory Peck ("Twelve O'Clock High"), Richard Todd ("The Hasty Heart") and John Wayne ("The Sands of Iwo Jima").

Best supporting actress nominees are Ethel Barrymore ("Pinky"), Celeste Holm ("Come To The Stable"), Mercedes McCambridge ("All the King's Men"), Ethel Waters ("Pinky") and Ella Landrober ("Come To The Stable").

Nominees for best supporting actor are John Ireland ("All the King's Men"), Dean Jagger ("Twelve O'Clock High"), Arthur Kennedy ("Champion"), Ralph Richardson ("The Heiress") and James Whitmore ("Battleground").

One Person Hurt As Blast Starts Blaze

AUSTIN—(AP)—One person was injured and two or three others were reported trapped in an explosion and fire in the T. H. Williams Department store here Thursday.

Fire Chief John Woody said two and possibly three men still were in the basement and that he had little hope of rescuing them. Dense clouds of smoke blocked firemen in their efforts to enter the basement of the downtown store.

Police Chief Orders Crackdown On Car Thieves In Midland

Police Chief Jack Ellington Thursday ordered a crackdown on automobile thieves here, telling his officers to increase their vigilance for stolen cars to the maximum.

Ellington said it appears a gang of automobile thieves has moved into Midland. Two more cars were reported stolen Wednesday night after two were stolen earlier in the week.

The chief said he believes teenagers are taking the cars for joy rides and abandoning them when they run out of gasoline.

An automobile belonging to P. I. Curd was recovered on a rural road north of the Midland Country Club Wednesday. It had been missing three days.

The Midland County Sheriff's Department Tuesday recovered a 1949 Mercury owned by Stanley Erskine. It was abandoned five miles out on the Garden City Highway.

House Passes Bill To Permit Extra Cotton Plantings

WASHINGTON—(AP)—The House Thursday passed a compromise bill to tighten government controls on potato marketing and allow extra plantings of cotton and peanuts under price supports.

The measure now goes to the Senate where it may run into a stiff fight. Northwestern in the Senate has assailed it on the ground it favors the South.

Red Cross Returns Near Campaign Goal

The Red Cross finance drive in Midland County Thursday was up \$78.88 short of its \$12,900 goal.

Leaders reported contributions totaling \$11,291.14, as volunteer workers continued their efforts to complete the drive promptly.

The campaign in the rural areas has been postponed until March 31, when a benefit box supper and 48 party will be held at 7:30 p. m. All proceeds will go to the Red Cross.

McCarthy Charges Truman Jeopardizes National Security

WASHINGTON—(AP)—Senator McCarthy (R-Wis.) Thursday accused President Truman of endangering the nation's security by what he called the President's "arrogant refusal" to release government loyalty files to Senate investigators.

Actually Truman has not so far refused to turn the files over to the Senate Foreign Relations subcommittee which is looking into McCarthy's charges that Communists and fellow travelers have infiltrated the State Department.

"Loyal Attack"

A key Democratic senator termed McCarthy's criticism of Truman "such a lowly attack that I can't think of a fitting reply." He added: "Let the American people be the judge of that kind of criticism of the President of the United States."

Senator Tydings (D-Md.), chairman of the inquiry committee, said he had "absolutely no comment" on McCarthy's remarks.

The Wisconsin Republican made his blunt attack on Truman in a telegram to the vacationing President at Key West, Fla.

"I feel," McCarthy told Truman, "that your delay of this investigation is a most serious refusal to act."

(Continued On Page 14)

Police Nab Suspect In Acid Spraying

DALLAS—(AP)—Dallas police think they may have the elusive gentleman who has been spraying the legs of women and girls with acid.

A 30-year-old man was arrested Wednesday night shortly after one of the acid-spraying victims gave officers a description of a man who walked past a few minutes before her legs began to burn.

Police have received nine complaints about acid throwing in the last week.

Don't forget the Children's "Jack & Jill" Style Show, Friday evening, March 24, 7:30 o'clock, Junior High School Auditorium on Texas Street.—(Adv.)

Screen Actor Will Seek Senate Seat

HOLLYWOOD—(AP)—If you're a good boy, Kimer, maybe you'll grow up to be a movie star. And if you're a good movie star, maybe you'll get to be a senator.

Likely Edward Arnold.

Arnold, who recently played the role of a senator in a film liked the idea of the suit so well he decided he'd try to buy it.

He announced definitely Wednesday he will file for the Republican nomination for the seat of Sen. Sheridan Downey (D-Calif.). He had said previously he was "contemplating" making the race.

Cost of World War I in money has been estimated to have been \$180,000,000,000.

RITZ
THE FAMILY THEATRE

Adults 35c
Children 25c

NOW THRU SAT.

GENE WHIPS THE WEST TO FIGHTING FUNNY!

Gene Autry

MULE TRAIN

Added • Comedy and Chapt. 6

RADAR PATROL

Man's Greatest Adventure!

1. ARTHUR RANK presents

FREDRIC MARCH

CHRISTOPHER COLUMBUS

Added • Color Cartoon

YUCCA

Man's Greatest Adventure!

1. ARTHUR RANK presents

FREDRIC MARCH

CHRISTOPHER COLUMBUS

Added • Color Cartoon

POWER

Man's Greatest Adventure!

1. ARTHUR RANK presents

FREDRIC MARCH

CHRISTOPHER COLUMBUS

Added • Color Cartoon

Whole Fried Chicken

"AS CLOSE AS YOUR PHONE"

WITH HOT ROLLS—FRIED POTATOES

Sufficient For Two or Three People

In A Box **\$2.50**

Delivered to your

- OFFICE
- HOTELS
- Tourist Courts
- HOME

ARMON COOPER—OPEN 11 A.M. TO 9 P.M.

CLOSED ON MONDAYS—PROMPT SERVICE

at **DOC'S BAR-B-Q, 804 W. Wall**

Quality MEATS

STANDING

RIB ROAST Pound 55c

Chuck Roast.....lb. 47c Rib Steak.....lb. 59c

Rolled Roast.....lb. 58c Sweetbreads.....lb. 55c

Pork Chops.....lb. 43c Spare Ribs.....lb. 43c

Center Cut.....lb. 53c Beef Ribs.....lb. 33c

End Cut for Roast.....lb. 45c Calf Liver.....lb. 60c

Boston Butts, waste free 45c Big Eye Swiss Cheese, lb. 75c

Rump Roast.....lb. 50c Veal Cutlets.....lb. 85c

Round Steak.....lb. 71c Swift's Premium Fryers lb 60c

Forequarter Round Roast.....lb. 55c

Swift's or Armour's Cured Hams

Half or Whole 55c Center Cuts 85c

Swift's Cooked Picnics.....lb. 47c

Small Cured Hams, Payton's, lb. 57c

Bacon, Armour's Star 55c Swift's 45c

Payton's Cured Picnics.....lb. 35c

4-5 lb. average

STOKELY'S HONOR BRAND FROZEN FOODS

Asparagus Spears, 12 oz. 51c Strawberries.....16 oz. 45c

Blackened Peas.....12 oz. 31c Broccoli.....10 oz. 34c

Green Peas.....12 oz. 30c Orange Juice, conc., 6 oz. 31c

Brussels Sprouts.....12 oz. 31c Grape Juice, conc., 6 oz. 31c

BARNEY'S MARKET

North Vault at Southern Ice Co. Phone 1292

★ IN HOLLYWOOD ★

Old-Timers Want Work—Hollywood Should Help Them

By **ERSKINE JOHNSON**
NEA Staff Correspondent

HOLLYWOOD—Hollywood's boast that it always takes care of its own needs is shot in the arm. Scores of old-timers, who helped found the film industry, are not being called for extra work because someone has decided they're too old. One told me: "The only time we get a job is when some director pal makes a special request for us. Since when has 90 been too old for extra work?"

Despite all the gals Kirk Douglas is reportedly serious about, friends say he's most serious about winning back his ex-wife. . . . Butch Jenkins, now 12, is planning a film comeback. Movie fans will hardly recognize him. Most of those famous freckles have disappeared.

Legal eagles are getting king-sized forehead creases trying to bring off an acceptable separation settlement between the Frank Sinatra. There's a lot of red ink.

The moonah being pulled down by Charles Laughton in his readings of the classics is giving Hollywood stars ideas. At least five top stars are asking their agents to set up similar tours. I can hardly wait (or can I?) to hear Lana Turner reading excerpts from "Uncle Tom's Cabin" and Hedy Lamarr spouting Charles Dickens.

Hunting pals Gary Cooper and Spencer Tracy both are gunning for the same rabbit—the lead in Ernest Hemingway's new novel, "Across the River and Into the Trees." There will be no "You

Sign on a baby-blue convertible in a Los Angeles used-car lot: "Terrific pick-up on Hollywood Boulevard."

Head of The Class
Bob Fellows is the fair-haired boy at Paramount with two hits, "Let's Dance" and the Alan Ladd film, "U. S. Mail." Ladd yelled when he was cast in the picture but now says it's his best since "This Gun for Hire." Fred Astaire's dancing with Betty Hutton in "Let's Dance" is really great. Bob's new find for Paramount is 17-year-old Karolee Kelly—sister of Nancy Kelly.

Ken McEldowney, now making "The River" in Indiana, may get back to Hollywood with the film rights to Mahatma Gandhi's life story.

Barry Sullivan is Bette Davis' leading man in "The Story of a Divorce." He came to Hollywood five years ago but got lost in the shuffle until M-G-M signed him 18 months ago. Now he's so busy Bette has to wait a couple of days while he goes back to M-G-M to play a love scene with Lana Turner in "A Life of Her Own." But that's Hollywood.

Mercedes McCambridge says she's giving up radio and stage for a straight movie career. She's in "Lightning Strikes Twice" at Warner. The television threat, loss of the foreign market and postwar economy has Hollywoodites repeating Louise Fazenda's observation. At the peak of her fame as a star, Louise said: "Somebody should erect a big sign over Hollywood Boulevard reading: 'It won't last forever!'"

CHIEF DRIVE-IN THEATRE

ON ANDREWS HWY.

A Speaker in Every Car!

Phone 544 — Open 6:30 p.m.

First Show at Dusk.

★ TONIGHT & FRIDAY ★

The warm, wonderful, completely delightful adventures of a lively Miss!

Robert Young

Shirley Temple

John Agar

'Adventure In Baltimore'

Added Attractions • "MAGIC FLUKE" • "ANNE WAS A WONDER"

The Chief Drive-In is equipped with modern rest rooms, conveniently located in the back of the projection booth

Adults 44c — Children 25c

Mrs. Jordan Chosen For Club Office

Mrs. A. P. Jordan was elected vice president of the Garden Addition Home Demonstration Club at a meeting Wednesday afternoon in the home of Mrs. Sherman Chapman. She will replace Mrs. John Galley, resigned.

For the program, Mrs. Jordan told the story "The HDA and Grandma's Bonnet." Members brought hats and restyled them during the meeting.

Mrs. A. E. Patterson was welcomed as a new member. Others attending were Mrs. E. O. Messersmith, Mrs. H. L. Cardwell, Mrs. C. A. Newman, Mrs. C. H. Standley, Mrs. H. L. Pyatt, Mrs. L. C. Whitaker, Mrs. T. M. Whitaker and Mrs. O. J. Kniffin.

Read, Use Classifieds—Phone 3000

ACE THEATRE

104 South Lee Street

LAST TIMES TONIGHT

"Submarine Patrol"

TEXAN Drive-In Theatre

1 Mile West of Ranch House

INDEPENDENTLY OWNED AND OPERATED

Come As You Are—Enjoy Movies From Your Car!

Individual RCA Speakers In Every Car

★ Last Times Tonight ★

"FAMILY HONEYMOON"

—starring—

CLAUDETTE COLBERT

FRED MACMURRAY

Also Cartoon: LYING LION

★ Friday & Saturday ★

"The Big Cat"

Lon McAllister, Preston Foster

Concession stand stocked with your favorite refreshments! Try our delicious hot dogs!

Box Office Opens 6:30 p.m.—First Show at Dusk.

—ADMISSION—

Adults 46c, Children 16c, tax incl.

BEER TO GO

ALL BRANDS

6 cans for 1.00

Case 3.80

Doc's Barbecue

PHONE 1001

804 W. WALL

ANNOUNCING . . .

E. W. Bodenman

in charge of our

LIFE INSURANCE DEPARTMENT

and associated with us in our General Insurance Dept.

Bring your insurance problems to

Mr. Bodenman

or

Jimmie Wilson

at

KEY & WILSON INSURANCE AGENCY

112 W. Wall Ph. 3305 or 3304

Representing THE TRAVELERS, Hartford

Employers Notified Regarding Tax Rate Applicable In 1950

Employers subject to the Texas Unemployment Compensation now are being notified regarding the rate of tax applicable to each employer during this year. The tax rate for an employer eligible for an experience rate is based on the amount of charges against his account resulting from approved claims of former employees and the overall state experience.

Further information may be obtained from the TUC offices at 200 East Wall Street.

As of Jan. 1, 1950, almost 80 per cent of the 28,609 employers subject to the Act had acquired an experience rate. The new amendment to the law which became effective January 1 will result in a large tax saving for many employers. The new minimum rate of one-tenth of one per cent was acquired by 9,481 employers or by 45.2 per cent of the employers with an experience rate. Under the new law, tax rates are graduated in amounts of one-tenth of one per cent instead of the one-half of one per cent formerly used.

Lower Than One-Half
A total of 16,812 employers now have a rate lower than one-half of one per cent, approximately 78.7 per cent of all employers eligible for an experience rate.

Employers have benefited further by a reduction of the state experience factor used in determining employer's rates. This decreased from 15 per cent for 1949 to 13 per cent for 1950, resulting in \$28,900,000 in unemployment taxes during 1949 and it is estimated that employers have paid on 1949 taxable wages about \$48,000,000 less than they would have paid had there been no experience rating plan in effect.

The savings for Texas employers during 1950 will be greater than the savings experienced in 1949 as a result of the new amendments, officials said.

Shrine Banquet Is Set Friday Night

The Midland Shrine Club will stage its annual ladies night banquet at 8 p.m. Friday in the Crystal Ballroom of Hotel Scharbauer, officials announced. They said final arrangements have been completed and a large attendance is assured.

Cecil Hodges, program chairman, said an outstanding program has been arranged for the function. The principal speaker will be the Rev. Malcolm M. Twist, chaplain of El Malda Shrine Temple at El Paso. William L. Kerr of Midland will be the master-of-ceremonies.

Officers of El Malda Temple will be special guests at the banquet. All Shriners, regardless of whether they are members of the Midland club, and their ladies are invited to attend the event, which will be informal.

STEPS ON NAIL
Dickie Venator, nine, son of Mr. and Mrs. Richard Venator of 404 West Parker Street, was given emergency treatment at Western Clinic Hospital Wednesday after he had stepped on a nail. He was given an anti-tetanus injection and released.

"The sweetness of low price never equals the bitterness of poor quality"

- Genuine Pit Bar-B-Q
- Boneless Beef
- Beef Short Ribs
- Doc's Home-Made Sausage
- Ranch Style Beans

Custom barbecuing for parties, etc.

BEER TO GO

ALL BRANDS

6 cans for 1.00

Case 3.80

Doc's Barbecue

PHONE 1001

804 W. WALL

ANNOUNCING . . .

E. W. Bodenman

in charge of our

LIFE INSURANCE DEPARTMENT

and associated with us in our General Insurance Dept.

Bring your insurance problems to

Mr. Bodenman

or

Jimmie Wilson

at

KEY & WILSON INSURANCE AGENCY

112 W. Wall Ph. 3305 or 3304

Representing THE TRAVELERS, Hartford

ACE THEATRE

104 South Lee Street

LAST TIMES TONIGHT

"Submarine Patrol"

TEXAN Drive-In Theatre

1 Mile West of Ranch House

INDEPENDENTLY OWNED AND OPERATED

Come As You Are—Enjoy Movies From Your Car!

Individual RCA Speakers In Every Car

★ Last Times Tonight ★

"FAMILY HONEYMOON"

—starring—

CLAUDETTE COLBERT

FRED MACMURRAY

Also Cartoon: LYING LION

★ Friday & Saturday ★

"The Big Cat"

Lon McAllister, Preston Foster

Concession stand stocked with your favorite refreshments! Try our delicious hot dogs!

Box Office Opens 6:30 p.m.—First Show at Dusk.

—ADMISSION—

Adults 46c, Children 16c, tax incl.

Quality MEATS

STANDING

RIB ROAST Pound 55c

Chuck Roast.....lb. 47c Rib Steak.....lb. 59c

Rolled Roast.....lb. 58c Sweetbreads.....lb. 55c

Pork Chops.....lb. 43c Spare Ribs.....lb. 43c

Center Cut.....lb. 53c Beef Ribs.....lb. 33c

End Cut for Roast.....lb. 45c Calf Liver.....lb. 60c

Boston Butts, waste free 45c Big Eye Swiss Cheese, lb. 75c

Rump Roast.....lb. 50c Veal Cutlets.....lb. 85c

Round Steak.....lb. 71c Swift's Premium Fryers lb 60c

Forequarter Round Roast.....lb. 55c

Swift's or Armour's Cured Hams

Half or Whole 55c Center Cuts 85c

Swift's Cooked Picnics.....lb. 47c

Small Cured Hams, Payton's, lb. 57c

Bacon, Armour's Star 55c Swift's 45c

Payton's Cured Picnics.....lb. 35c

4-5 lb. average

STOKELY'S HONOR BRAND FROZEN FOODS

Asparagus Spears, 12 oz. 51c Strawberries.....16 oz. 45c

Blackened Peas.....12 oz. 31c Broccoli.....10 oz. 34c

Green Peas.....12 oz. 30c Orange Juice, conc., 6 oz. 31c

Brussels Sprouts.....12 oz. 31c Grape Juice, conc., 6 oz. 31c

BARNEY'S MARKET

North Vault at Southern Ice Co. Phone 1292

Dr. Syler Will Head Big Spring Hospital

AUSTIN—(AP)—Dr. Robert W. (Bob) Syler will succeed Dr. A. M. Bowden as superintendent of the Big Spring State Hospital April 1.

Moyné L. Kelley, executive director of the State Hospital Board, announced Dr. Bowden will remain on the staff of the Big Spring hospital until June 30, at which time he will retire under the board's 70-year rule.

FLOODS ROUT 2400
SYDNEY, AUSTRALIA—(AP)—Floods Thursday will result in the evacuation of 2,000 persons from homes in the state of New South Wales, Southeast Australia.

Driver Gets Coffee, Passengers Take Bus

MIAMI—(AP)—When a bus driver parked his vehicle, turned off the lights and went into a restaurant for a cup of coffee, two passengers drove off with the bus.

They were picked up later and jailed on a charge of larceny of a vehicle.

The bus driver said he thought all passengers were off when he went to get his mighty cup of coffee.

Furniture MOVING & STORAGE

LOCAL OR LONG DISTANCE

DUNN'S VAN LINE

Phone 1793 — Midland, Texas — 2412 West Wall

Shopping 'Round Town—with Barbara

The Finest Cleaning Equipment—

Electrolux cleans everything in your home with ease and thoroughness. The steam-driven cleaner for "deep down" duty. Electrolux is complete with all standard equipment including rug attachment, garmentaire, a rubberized linen bag for sanitization of clothing and bedding and a "companion" attached to the machine for carrying attachments. Contact J. F. ADKINS, telephone 4478-W or 2606, for free demonstration. Since 1936, Electrolux has sold for the same price—\$99.75.

For Milady's Beauty Problems—

Since the fabulous days of Lillian Russell, The House of Daggett and Ramsdell has devoted scientific study to Milady's beauty problems. DEBUTANTE COSMETICS, featured by the Fuller Brush Company, and represented here by Mrs. Clark, 107-N. East Washington, is the result of this scientific study. The perfect cream is a cream created for a particular skin type. Debutante Cosmetics include creams, lotions, skin fresheners, cold cream, soap, bubble bath, perfumes and make-up. Call 4674 or visit Mrs. Clark for a demonstration.

Modern Bathroom Fixtures—

If you're planning a new home or remodeling your present one, have a bathroom to suit your individual needs. HEATH PLUMBING COMPANY, 119 North Weatherford, has fixtures famous for their permanent beauty and advance styling, their easy-to-clean smoothness and fresh decorator colors. There are bathroom fixtures that fit right into small scale bathrooms with a custom-made look that fits your budget. Mr. Templeton is no longer associated with the firm, formerly known as Heath and Templeton Plumbing Company.

Calling All Homeowners—

If every wife knew what every widow knows—every home would have the Mortgage Protection Plan. Mrs. O. I. Homeowner, it's to your own interest to know about the Mortgage Protection Plan. It assures you and your children of a home, should anything happen to your husband. You don't expect anything to happen, of course—none of us do. But why not call 2784 and let MIDLAND LIFE INSURANCE COMPANY send a representative to explain their unique plan you'll be under no obligation to buy.

Draperies And Bedroom Ensembles—

Make your windows into something to look at, not just something to look out of. WILSON'S WORKROOM, 1400 South Marfield, will design and make draperies or ruffled curtains to fit your windows. You may obtain custom made drapery rods, that are sturdy and practical, made up at the workroom. Bedspreads also are a specialty. Bedroom ensembles made at Wilson's Workroom will dramatize your bedroom and give it a whole new personality. Telephone 578.

An Investment In Yourself—

The stamp of a man on his way up is custom tailored clothes. Change to tailor-made clothes and notice the difference in the attitude of others toward you. It's an investment in yourself. CARL'S, 118 South Lorraine, offers Summer weight fabrics and the finest, exclusive tailoring, ultimate flawless workmanship and authentic styling. For suits and slacks you'll find iridescent gabardine, over plaid or striped gabardine, sheen gabardine, Kasha gabardine, Priestley imported fabrics, Summer tweed, worsteds and sharkskin.

Perfect Coffee—

The foolproof way to make coffee is the electric way! Beautiful chrome finish electric percolators, urns and dripolators are featured in a complete selection at PHILLIPS ELECTRIC COMPANY. Party sized urns in 24-cup size down to the 4-cup percolator are available. The Coffee Masters are automatic, and keep coffee at the desired temperature. All coffee makers are of nationally advertised brands, including Universal and Sunbeam, which are household by-words.

Permanents Have Personalities Too!

Richard Hudnut Home Permanents get along so well with every kind of hair . . . bring out its beautiful best! And Richard Hudnut new Creme Waving Lotion has improved ingredients that agree wholeheartedly with your hair . . . leave it springier, stronger, less apt to break. That's why we wish you'd come in and buy a Richard Hudnut Home Permanent . . . your soft, supple curls, your smooth waves that look wonderfully long and you did. For praise-provoking hair get a Richard Hudnut Home Permanent at CAMELTON'S.

Charm And Elegance For Your Table—

The thrilling moment when you choose your own precious Sterling will live in your heart forever and be remembered every time you entertain. We suggest you visit MIDLAND HARDWARE GIFT DEPARTMENT and determine the best long-range plan for acquiring a complete service of Wallace Sterling. La Reine, a magnificent interpretation of the artistry of the French Renaissance is richly carved with a silhouette of contours. La Reine is a pattern that can be counted on to add charm and elegance to any table setting. It is available in open stock.

Playtex . . . Your Undercover Agent—

Suddenly you're slimmer . . . all at once everything you wear looks lovelier . . . your new silhouette is something to shout about 'cause you're wearing a wonderful Playtex Girdle Invisibles Playtex . . . your best possible means of support, slimming ingredients that control your curves yet leaves you action-free! Wear it, then wash it . . . it dries with a towel! There are no bones about it, Playtex is next to nature when it comes to handling out streamlined, fashion-fitting figures! Playtex is featured by GRAMMER-MURPHY.

Economical, Automatic Water Heaters—

With the exceptional beauty in design, sturdy construction, extra thick fiberglass insulation, and a ten-year guarantee on the tank, the Lawson Water Heater, featured by FRANK GOODE PLUMBING COMPANY, 108 West Florida, is built to meet the highest standard of long-lasting satisfaction. The smooth, snow white, streamlined exterior provides a most attractive appearance. It provides a continuous supply of hot water. All controls are concealed from view and protected from possible damage by sturdy covers.

Some Foods Need Lemon-Aid!

You've got it in store when you start stepping-up your fish and vegetable dishes with the juice of Sunskit lemons! See how a sprinkling of lemon on vegetables brings out new, natural garden flavors. Fish, pre-soaked in lemon juice, is something really special! And furthermore, lemons are just loaded with strength-building Vitamin C! For a vitamin-treat as well as a taste-treat buy Sunskit lemons by the dozen at HINES FOOD STORE, 311 East Ohio.

Cleaner, Brighter Clothes—

HABIT CLEANERS is well-equipped with modern machinery and skilled personnel to give the finest dry cleaning service. Send your best clothes and household goods to Habit Cleaners and get them back sparkling clean, beautifully pressed and in record time. You have brighter, cleaner clothes with quality dry cleaning. Send curtains, bedspreads and slipcovers to Habit Cleaners—they'll come back daisy fresh with no dry cleaning odor.

How's Your Color Scheming?

You'll have fun selecting the fabric for your custom-made seat covers at MILLER BROTHERS TRIM SHOP, 118 East Washington, the most complete selection of upholstery fabrics in West Texas, you could find just the one to complement the color scheme of your car. There's a price, a fabric and a color for every car. You'll be thrilled to see how the new Spring patterns transform your car's appearance. Miller Brothers features Saran, Boltaxite, Swedish Fiber and Nylon in many new, bright Spring patterns.

When His Majesty Takes The Air—

Spring means Baby will be outdoors more. This calls for a carriage. Visit MIDLAND HARDWARE BABY LAND and see the fine selection of strollers, carriages and suitcases, all designed by Thayer for His Majesty to take the air in style. Baby Land also features Teeter Babes, plastic upholstered rockers, in your choice of colors, bathnests, leatherette car seats with chrome frame and everything else for Baby's different ages.

Music Lessons—

Invest in the priceless happiness of your child—start him on the road to musical appreciation by arranging for his private lessons at WILLIAMS CONSERVATORY OF MUSIC, 307 North Marfield, since the instrument of choice is available—flute, trumpet, trombone, French horn, clarinet and oboe are taught to students during school hours, when arrangements with the school can be made, also before and after school 'til 6 o'clock.

Buy It Baked!

For a light dessert or a between-meals snack, there's nothing that fills the spot like fresh baked products from TERMINAL BAKERY. When you buy it baked, you can select from varieties to suit every taste in your household. If it's a special occasion, let Terminal Bakery bake the cake and ice it with suitable decorations. Call 8501 and have your orders specially baked and delivered right to your door.

Don't Be A Tinkering Tom!

When electric motors are alling it's better to call a specialist and not waste precious time tinkering with them. Whether you have a commercial shop or a hobby shop, you'll want your electric motors always in good repair for best service. BUDDY'S ELECTRIC SHOP, 208 South Main, specializes in electric motor repair and rewinding. Mr. E. L. Beatty, owner and manager, is also stocker dealer for Delco Motors. Call 2655 for expert electrical repairs.

Know Your Contractor—

When you build a new home or remodel your old one, choose your contractor carefully. You want your home to be a masterpiece of design utilizing the very latest improvements for comfortable living. Let FOWLER AND STANLEY, BUILDING CONTRACTORS, help you have the home you've dreamed of, built to your specifications. Fowler and Stanley is a reliable contracting firm which specializes in homes built for good living.

The Very Latest Improvements—

Whether building or remodeling, make ABELL-McHARGUE LUMBER COMPANY, 1800 North West Front Street, your headquarters for finest millwork. They make a specialty of always having the very latest improvements in corner cabinets, doors, eash, built-in units and bathroom cabinets. It's easy to modernize your present home with these millwork specials that give lasting beauty and the ultimate in comfort and convenience. Call 3390 for estimates.

Lasting Beauty, Low Cost Maintenance—

More and more new home builders are looking for low cost homes that embody comfortable living, maximum of space and designers skill. SOUTH PARK ADDITION offers homes planned for gracious living—two blocks from church, school, park and shopping centers. Priced under \$7,000 with all utilities, streets paved, two-bedroom homes containing 979 square feet, three-bedroom homes containing 1,003 square feet, are built for lasting beauty and low cost maintenance. See Maurice Rogers, telephone 4687.

Call 50!

There's no "No Parking" problems when you go where you're going in a FIVE-O-CAR. Avoid rushing crowds and save important minutes—ride relaxed and relieved of driving problems. Five-O Cab drivers are always ready to assist you with packages or tired youngsters. It's the little courtesies of Five-O drivers that make 50 a number remembered when you want to go somewhere in a hurry.

Read "SHOPPING 'ROUND TOWN—with Barbara" for the latest "buy-lines" on what's new and where to find it. Barbara's column is a twice-weekly publication to help you know the best places to shop for quality merchandise important to your daily living.

Read "SHOPPING 'ROUND TOWN—with Barbara" for the latest "buy-lines" on what's new and where to find it. Barbara's column is a twice-weekly publication to help you know the best places to shop for quality merchandise important to your daily living.

Do-Si-Do Has Guest Night

Mr. and Mrs. Joe Mims were hosts to members of the Do-Si-Do Square Dance Club and their guests Wednesday night in the American Legion Hall.

Guests were Mr. and Mrs. James Marberry, Mr. and Mrs. John Shelton, Mr. and Mrs. Roy Beckman, Dick Holt and Al Osnak.

Members at the dance were Mr. and Mrs. Robert Dewey, Mr. and Mrs. Charles Vertrees, Mr. and Mrs. Gordon Gray, Mr. and Mrs. P. F. Bridgewater, Mr. and Mrs. E. M. Bradberry, Mr. and Mrs. C. E. Pritchard, Mr. and Mrs. Sol Bunnell, Mr. and Mrs. Burton Atkinson, Mr. and Mrs. Harry Gossett.

Mr. and Mrs. Hastings Pannill, Mr. and Mrs. Fred Cassidy, Mr. and Mrs. Dean Corley, Mr. and Mrs. John Mills, Mr. and Mrs. Bob Root, Mr. and Mrs. Joe Mims, Mr. and Mrs. Robert Warren, Mr. and Mrs. W. L. Crothers, Mr. and Mrs. W. H. Greenstreet, Mr. and Mrs. C. H. Ervin, Mr. and Mrs. O. H. Hardy and Mr. and Mrs. Roy M. Huffington.

SEE MOVIE

Teachers of the sixth grade rooms in John M. Cowden Junior High School treated their 307 students to a movie Wednesday afternoon. The group saw "Christopher Columbus."

"US Is World Music Leader," Speaker Tells Fine Arts Club

Offices in Carnegie Hall must pass on the musician today, not Venice or Paris, Mrs. Ralph Oberholzer, told the Fine Arts Club at its meeting in the parlor of the First Presbyterian Church Wednesday. Mrs. Oberholzer and Mrs. Y. D. McMurry were hostesses.

Speaking on the subject, "A Musical Review," she said the United States leads the world in music and Europe will never again take the leadership. The American dollar is responsible for our leadership because of the vast amount of money spent through radio, recordings, concerts and the stage, she said.

Mrs. McMurry stated that music is no longer the property of the elect but an intimate part of normal domestic life because of the radio and television, in her talk on "World Understanding Through Music." Music is a universal language which bridges the gulf between nations as nothing else can, she added.

A guest day program followed the discussion. Mrs. Joseph A. Mims presented two piano numbers, "Rustle of Spring," "Singing," and "Tico-Tico," Abren. Jeannine Blank, instructor in Midland public schools, sang three numbers, playing her own accompaniment, "O Mio Bambino Caro," Gianni, "Schilchi," Pucniak, and "Als Die Alto Mutter," Dvorak.

Prizes To Be Given In Quiz Show Are Listed By Sponsors

A list of prizes to be given at the "Dr. I. Q." show March 31 has been announced by the Midland Service League, sponsors of the show, which will be at 8 p.m. in the Midland High School Auditorium. Tickets will be on sale next week in downtown office buildings and at the door on the night of the program.

Cash prizes, two of \$100 and one of \$50, will be given, as will merchandise certificates and other articles.

Merchandise certificates will be given by Excel-Sure Cleaners, Pauline's Style Shop, Kiddies Toggery, Piggly-Wiggly, the Triangle, Charles A. Haynes Company, Tailorline, Colbert's, Woodford Drugs, H and H Food Store, Fashion Cleaners, Furr Foods, Habit Cleaners and Midland Theaters.

Other prizes will be candy, Petroleum Drug; ham, Barney's Meat Market; blanket, J. C. Penny Company; organoid curtains, Virtue's; blouse, Fashion Salon; travel kit, Carl's; electric iron, Caffey Appliance Company; electric egg cooker, Phillips Electric Company.

Electric toaster, Beauchamp's; wallet, T. Paul Barron's; magazine rack, Stanford Furniture Company; camera, Midland Camera Shop; flowers, Buddy's Flower Shop, Midland Floral Company; Quince Belle's and City Floral Company.

Shaving dish, Service Drugs; electric clock, City Drug; dinette suite, Midland Hardware and Furniture Company; silver tray, Kruger Jewelry Company; china coffee service, Hughes Jewelry Company; electric roaster, Burton Electric; luggage, Wilson's; ladies' robe, Dunlap's; hat, S&Q Clothiers; table radio-combination, Wemple's; picture, Simmons Paint and Paper Company.

Lamp, White's Auto Store; place settings of pottery, Vosatko's; lamp, Hardwick-Stewart; box of golf balls, Athletic Supply; dress, Groemer-Murphy; child's book, Chinese checkers and photo album, Book Stall; lamp, Midland Glass and Mirror Company; perfume, Cameron Pharmacy; snack table, Town and Country; and hostery, The Bootery.

Purple iris and spring flowers in yellow and white centered the tea table which was covered with an ecru lace cloth. Mrs. Henry Murphy, president, poured and was assisted by Mrs. Foy Proctor.

Guests present included Mrs. Warren Anderson, Mrs. John Dublin, Mrs. Charles Goldsmith, Mrs. Milton Loring, Mrs. John B. Mills, Mrs. W. E. Mitchell, Mrs. Lamar Hunt, Mrs. Matthew Lynn, Mrs. William Hester and Mrs. Neal Marks.

Members present included Mrs. Elliott Barron, Mrs. Tom Bobo, Mrs. L. O. Byerley, Mrs. Roy Parks, Mrs. E. R. Schabarum, Mrs. Nelson Pultett, Mrs. George Kild, Mrs. Harry Miller, Mrs. O. J. Hubbard, Mrs. J. M. White and Miss Lydia Watson.

SOCIETY

THE REPORTER-TELEGRAM, MIDLAND, TEXAS, MARCH 22, 1950-3

Altrusa Club Takes Initial Step To Form Library Group

Application for a charter forming a Friends of the Midland Public Library Association was signed by all members of the Altrusa Club who were present at a meeting Wednesday night in the home of Katherine Shriver, and the application was to be sent to the Secretary of State Thursday.

Altrusa Club members recently adopted assistance to the Midland County Library as their long-range project, and planned to organize a Friends of the Library Group as one phase of that project. While the actual organization is not planned for a few months, the groundwork is being laid now and the charter will be a first step.

Members of the club's library

committee, Ada Phillips, Hilda Ray and Geraldine Simmons, were named in the application as directors of the proposed corporation which will sponsor the organization.

A business meeting of the club followed a covered dish luncheon and a preliminary session of the Board of Directors. A contribution to a scholarship maintained by Altrusa Clubs of the Seventh District, on which a nurse from Korea is now doing graduate work at Vanderbilt University, was voted by the members.

Dinner was served buffet style at quartet tables. In the dining room, an arrangement of plum blossoms decorated the buffet and the table was set with colorful pottery.

Texas Music Is Discussed In Club Meeting

Texas is one of two states of the 48 which has as many as three major symphony orchestras, Mrs. Kenneth Newton told the Progressive Club in its meeting Wednesday in the home of Mrs. J. W. Thomas.

The program was the annual Texas Day program of the club. Mrs. Newton quoted from John Rossenfield's "Musical USA." In this book he defines a major symphony orchestra as one with a budget greater than \$100,000 a year. Mrs. Newton said New York ranks first with the New York City, Buffalo and Rochester Philharmonic Orchestras. Texas is second with its symphonies in Dallas, Houston and San Antonio, she added.

The tea table was centered with an arrangement of sweetpeas, sold by members present included Mrs. Ouis Baggett, Mrs. Sol Bunnell, Mrs. James C. Clary, Mrs. W. E. Cox, Mrs. Wilmont Hunt, Mrs. A. A. Jones, Mrs. Lindsey Latham, Mrs. John K. Lydecker, Mrs. E. A. McCullough, Mrs. George Heils, Mrs. W. H. Pomeroy, Jr., Mrs. Buri H. Sell, Mrs. Pete Tyler, Mrs. Haden Upchurch, Mrs. Thomas M. West, Mrs. R. A. Estes, Mrs. John J. Kimberlin, Mrs. V. E. Hanes and Mrs. Donald M. Johnson.

Girl Scout Troops Entertain Guests At Weekly Meetings

Cookie sale reports were given and other troops entertained at meetings of Midland Girl Scout Troops Wednesday afternoon.

Members of Troop 21 met in the home of Mrs. Bill Roush who told them that their proceeds from the cookie sale totaled \$79.50. They also played games.

Members attending the meeting were Francella Brooks, Brenda Gouchie, Barbara Miller, Zeba Flynn, Beverly Burleson, Marquita Wells, Sue Thompson, Christine Craig, Pamela Millet, Marjorie Davis, Glenda Lee Brookshire, Glenda Jo Leslie, Dena Darr, Bernice Barron and Sharon Shaw.

Brownie Troop 23 was entertained by members of Troop 18 in the home of Mrs. C. O. Fredregill. The girls danced to folk songs, showed their work and heard a guest, Charles Fredregill, play two violin solos.

Troop 18 members present were Betty Bond, Zella Booth, Sylvia Bourke, Jackie Brookshire, Bennie Brown, Jeannine Connally, Cloe Eubank, Elhart Gill, Pauline Gwyn, Barbara Herring, Shirley Jones, Cecil Kelly, Kay Leaton, Patsy Medart, Janice Merritt, Jackie Moore, Mary Jo Newman, Margie Oldaker, May Fern George, Bobby Towery and Fatsy Bookson.

Brownies attending were Vera Mayfield, Kay Sadler, Donna St. Clair, Sara Pickett, Mimi Green, Patsy Spiars, Joan Kitley, Janet Ruffin, Linda Williams, Miriam Parkinson, Billie Donnell, Ann Rutledge, Judy O'Neal, Ardis Griffin, Judy Walker, Barbara Pitzer, Sally Jo Taylor, Billie Williams, Barbara Beckmann, Andrea Cole and Marcellie Shock.

Mary Underwood, Mrs. C. A. Newman, Mrs. D. W. St. Clair, Mrs. Rutledge and Mrs. R. E. L. Taylor were guests.

Brownie Troop 34 members Wednesday painted ceramics they had made in a recent meeting in the Mud Hut.

The group elected Leslie Ann Harrison historian; to make a scrapbook for the troop, Mrs. J. L. Metcalfe and Mrs. W. A. Harrison are the leaders of the group.

Girls attending were Judy Dewees, Ann Eider, Nancy Estel, Sadie Few, Leslie Ann Harrison, Ronda Horn, Linda Knightstep, Mary Helen Metcalfe, Sue Mills, Mary Jane Potter, Wanda Payne, Sandra Jo Martin, Dianne Hoover, Mariel Cates, Wanda Boyd and Ginger Cooper.

Wolfe's Books Are Reviewed For Club

Three books by Thomas Wolfe, modern American writer, were reviewed briefly by Mrs. Charles F. Henderson for the Contemporary Literature Group II of the American Association of University Women, which met in the home of Mrs. Donald St. Clair Wednesday morning. She also sketched the author's life and writing career.

Members present were Mrs. Ralph Lea, Mrs. John Norris, Mrs. Brandon Rea, Mrs. R. V. Hollingsworth, Mrs. J. W. Carroll, Mrs. E. M. Shiley, Mrs. C. L. Deavenport, Mrs. W. H. Carter and Mrs. W. F. Von Osnak.

STUDY GROUP MEETS
The Study Group of the Junior High School Parent-Teacher Association met Wednesday morning in the home of Mrs. J. D. Dillard. It was announced that the next meeting will be held at 8:30 a.m. next Wednesday with Mrs. Raymond Leggett, 203 Ridgely Drive.

Heads Of OES Chapter Are Given Banquet

Honoring Mrs. Fred Wycoff and Floyd Shirley, worthy matron and worthy patron of the Order of Eastern Star, officers and pro-tem officers of the chapter entertained with a banquet in the Crystal Ballroom of Hotel Scharbauer Wednesday night.

Biographical sketches of the two honorees, with humorous sidelights added by the writers, were presented as program features. Mrs. R. E. Baker read the biography of Mrs. Wycoff and presented her a pin in the shape of a spoon, with the Eastern Star emblem on it. Carl Hyde read the sketch of Shirley's life.

Mrs. Vera McLeRoy spoke, taking as her subject the theme of Mrs. Wycoff's administration, "Love, with the watchword, 'Hope, love and duty' and the motto, 'Life is too short to be little.'" Mrs. J. B. McCoy presented Mrs. Wycoff with the chapter's gift, a gavel with an engraved silver band, and Mrs. Dewey Foy presented Mrs. Shirley with a watch.

Both honorees responded.

Music On Program
Glenda Hamilton presided for the first part of the program, when Mrs. McCoy welcomed the guests after an invocation by Mrs. J. B. Wright; Betty Wilson sang with Miss Hamilton as piano accompanist and dance pupils of Nadyne Griffin entertained. Judy O'Neil and Billie Little appeared in solo dances, Kay and Ann McKay in a duo number, and the four danced together in encore appearances.

White, pink and green, the worthy matron's colors, were used in table decorations. Miniature archways twined with bridal wreath and pink rosebuds were set on the tables, with figurines representing the worthy matron and worthy patron standing beneath them. Bowls of pink roses were on the head table where the line officers were seated.

Mrs. Roy Jones presented a corsage of pink rosebuds to Mrs. Wycoff and a boutonniere to Shirley. Pink program booklets had green covers with the star emblem cut out. Clever place cards were decorated with pictures of the guests. Those present included, in addition to Mr. and Mrs. Wycoff and Mr. and Mrs. Shirley, Mrs. Dick Caldwell, Mrs. Johnny Bryan, Mrs. G. G. Hazel, Mrs. Leo Baldrige, Mrs. E. W. Edwards, Mrs. Earl Ray, Mrs. David Holster, Mrs. Edwin Autry, Mrs. James J. Johnson, Mrs. Frank Orson, Mrs. P. P. Barber, R. E. Baker, Mrs. Jack Anderson, Mrs. Clyde Hamilton, Ruth Donnell, Mrs. N. Keisling, Mrs. Roy Gardner and Ella Ruth Simmons.

AUXILIARY TO MEET

A speaker representing the American Cancer Society will give a talk at the meeting of the Midland Memorial Hospital Women's Auxiliary at 9:30 a.m. Friday in the studio of KCRS. All members are urged to attend the meeting.

His paintings are being shown on a West Texas circuit, including San Angelo, Big Spring and Sweetwater as well as Midland.

The other exhibit, compiled by the Alabama Division of the American Association of University Women, is being shown to school and club groups here this week preceding the public display.

The showing Sunday and Monday will be sponsored jointly by the Palette Club Art Center and the AAUW Branch.

Read, Use Classifieds—Phone 3000

WIN
3—\$25 Grocery Books

WIN
Silver Tray

WIN
China Tea Service

WIN
Camera

WIN
and
Laugh with the former Dr. I. Q. in the Quiz Show to be held at Midland High School Auditorium March 31st 8 p.m. Come win a prize. Prizes range in value up to \$150. Sponsored by the Midland Service League

Houston Oil Man Wants To Return To West Texas.

Formerly a resident of Big Spring. Now in process of completing and furnishing one of Houston's better homes on an estate of almost two acres of wooded grounds situated in an exclusive area; twenty minutes from downtown Houston with a real country atmosphere. Home, grounds, carpets, draperies and furnishings purchased so far cost in excess of \$90,000.00. Everything of the best quality. Will trade for oil payment, working interest or royalty in any good producing Kent or Scurry County oil properties. Complete details of home upon request. Inspection can be arranged at your convenience. All replies strictly confidential.

Address Reply to Box 960, The Reporter-Telegram

Especially FOR Easter

Your diamond gift expresses more than words can say... its beauty... its preciousness is tangible tribute to the one you love. Do your diamond shopping now, while our selections are bigger than ever... our prices lower than ever!



6-Diamond Ensemble \$12950
A gorgeous pair with 3 diamonds in each matching ring.

PAY 2.00 WEEKLY



16-Diamond Duet \$19750
Exquisite bridal pair in popular fashion setting.

PAY 3.50 WEEKLY



Double Diamond Pair \$32500
New style with twin row of diamonds in both rings.

USE YOUR CREDIT



Plain Diamond Duet \$75
Clear cut diamond set in 14K gold, with matching wedding band.

PAY 1.50 WEEKLY



Kruger JEWELRY CO.
A GREAT NAME IN DIAMONDS
104 North Main Midland, Tex.



Your Easter Bonnet

... moves forward into Spring with gay aplomb! Its brim — larger than last year's — keeps constantly ahead of you with pert beauty! Its trim may include any of the feminine frou-frou from cherries to high-rising feathers... from gaily colored bows to wisps of delicate veiling. You'll want it in a crisp straw... in a color bright and refreshing as Spring itself. From our new (just arrived) Easter-themed collection.

Let us show you this important group, today.

Priced 500 to 2995

Colbert's MIDLAND

Lavish USE OF COLOR

- White Elk
- Camel Elk
- Fire Red Elk
- Emerald Elk
- Green Elk
- Multi Elk

Leathers

AT Little COST

So light, they seem only to shadow fashion's latest merriment; these are gliding beauties you'll want for every hour every day... starting right now!

* Gaily colored and most fashion-wise... these gay Spring booties are the smartest way to a budget's heart!

Visit our Budget Dept. and save

\$4.95

The Bootery
Narrow Medium Widths

the BOOTERY

The Midland Reporter-Telegram

4—THE REPORTER-TELEGRAM, MIDLAND, TEXAS, MARCH 23, 1950

Evenings (except Saturday) and Sunday morning
221 North Main : Midland, Texas

JAMES N. ALLISON, Publisher

Entered as second-class matter at the post office at Midland, Texas, under the Act of March 30, 1919

Subscription Price Advertising Rates
One Month \$ 85 Display advertising rates on application. Classified rate 40 per word; minimum charge 60c.
Six Months 4.75
One Year 9.00 Local readers, 40c per line.

Any erroneous reflection upon the character, standing or reputation of any person, firm or corporation which may occur in the columns of The Reporter-Telegram will be gladly corrected upon being brought to the attention of the editor.

The publisher is not responsible for copy omissions or typographical errors which may occur other than to correct them in the next issue after it is brought to his attention, and in no case does the publisher hold himself liable for damages further than the amount received by him for actual space covering the error. The right is reserved to reject or edit all advertising copy. Advertising orders are accepted on this basis only.

MEMBER OF THE ASSOCIATED PRESS.
The Associated Press is entitled exclusively to the use for republication of all the local news printed in this newspaper, as well as all AP news dispatches.
Rights of publication all other matters herein also reserved.

Come near, ye nations, to hear; and hearken, ye people: let the earth hear, and all that is therein; the world, and all things that come forth of it.—Isaiah 34:1.

You Are Invited

Midland citizens Friday night, for the second time in two weeks, will dedicate another new public building, when an open house and public information event is scheduled in the completely remodeled, redecorated and enlarged City Hall.

Two weeks ago, the fine new Midland High School building was dedicated in a similar event sponsored by the Board of Education of the Midland Independent School District.

Members of the City Council are sponsoring the Friday night open house, to which all residents of Midland and vicinity are invited and urged to attend.

The completion and dedication of the spacious and attractive structures evidence the fact that officials of the City of Midland and the Midland Independent School District are meeting with success in their efforts to keep pace with the remarkable growth of the community by providing facilities adequate to meet the needs of an ever-growing Midland. It is a challenge which is being met as promptly, as efficiently and as economically as possible.

The City Hall is another public building of which Midlanders will be proud. The open house program is being held so that residents may have the opportunity of seeing and inspecting the structure which their tax dollars made possible.

But even more important perhaps than the open house is the public information phase of the evening's program, when citizens will have the opportunity of becoming better informed concerning their city and its operation. Charts, maps and displays of various phases of municipal operation, administration and planning will be exhibited in rooms and hallways of the plant.

Department heads and employees will be on duty at their respective stations to answer questions and to explain the operation, duties and functions of their particular departments in the overall operation of the municipality. Members of the City Council and the various advisory commissions also will be present to discuss with interested citizens their activities, duties, plans and problems.

It is an occasion which Midlanders should not overlook. It is an opportunity of which interested citizens should take full advantage. It is an opportunity for residents to ask any and all questions which they may have concerning their city government, and to learn why this and that is being or is not being done. Midlanders by the thousands should attend the open house and public information event.

It also might be an appropriate occasion to express appreciation and commendation to elected officials who are serving unselfishly and tirelessly in conducting the affairs of a growing city to the best of their abilities.

Congratulations go to the City of Midland and to its officials and employees upon the formal opening of the new City Hall.

Sweet nothings mean everything to the romantic girl.

Hardy Horse

3 Looked obliquely at the horse 4 Behold! 5 Hodgepodge 6 Caution 7 Goddess of 8 Infatuation 9 Oriental coins 10 Opera (ab.) 11 Harsh 12 Gunlock catch 13 Social insects 14 Babylonian 15 Strong 16 Pedal digit 17 Short sleep 18 Gambling 19 Narrow inlet 20 Wager 21 Jumps on one 22 Woody plant 23 Conical 24 Cosmic order 25 Preposition 26 To the inside 27 All right 28 Middy (coll.) 29 Allowance for waste 30 Strong 31 Sheltered side 32 Bark of paper 33 Uncover 34 Not as much 35 Skill 36 Near 37 Part of "be" 38 Diamond-cutters' cups 39 On the 40 Sheltered side 41 Bark of paper 42 Mulberry 43 Asseverate 44 Not as much 45 Skill 46 Near 47 Part of "be" 48 Diamond-cutters' cups 49 On the 50 Sheltered side 51 Bark of paper 52 Mulberry 53 Asseverate 54 Not as much 55 Skill 56 Near 57 Part of "be" 58 Diamond-cutters' cups 59 On the 60 Sheltered side 61 Bark of paper 62 Mulberry 63 Asseverate 64 Not as much 65 Skill 66 Near 67 Part of "be" 68 Diamond-cutters' cups 69 On the 70 Sheltered side 71 Bark of paper 72 Mulberry 73 Asseverate 74 Not as much 75 Skill 76 Near 77 Part of "be" 78 Diamond-cutters' cups 79 On the 80 Sheltered side 81 Bark of paper 82 Mulberry 83 Asseverate 84 Not as much 85 Skill 86 Near 87 Part of "be" 88 Diamond-cutters' cups 89 On the 90 Sheltered side 91 Bark of paper 92 Mulberry 93 Asseverate 94 Not as much 95 Skill 96 Near 97 Part of "be" 98 Diamond-cutters' cups 99 On the 100 Sheltered side 101 Bark of paper 102 Mulberry 103 Asseverate 104 Not as much 105 Skill 106 Near 107 Part of "be" 108 Diamond-cutters' cups 109 On the 110 Sheltered side 111 Bark of paper 112 Mulberry 113 Asseverate 114 Not as much 115 Skill 116 Near 117 Part of "be" 118 Diamond-cutters' cups 119 On the 120 Sheltered side 121 Bark of paper 122 Mulberry 123 Asseverate 124 Not as much 125 Skill 126 Near 127 Part of "be" 128 Diamond-cutters' cups 129 On the 130 Sheltered side 131 Bark of paper 132 Mulberry 133 Asseverate 134 Not as much 135 Skill 136 Near 137 Part of "be" 138 Diamond-cutters' cups 139 On the 140 Sheltered side 141 Bark of paper 142 Mulberry 143 Asseverate 144 Not as much 145 Skill 146 Near 147 Part of "be" 148 Diamond-cutters' cups 149 On the 150 Sheltered side 151 Bark of paper 152 Mulberry 153 Asseverate 154 Not as much 155 Skill 156 Near 157 Part of "be" 158 Diamond-cutters' cups 159 On the 160 Sheltered side 161 Bark of paper 162 Mulberry 163 Asseverate 164 Not as much 165 Skill 166 Near 167 Part of "be" 168 Diamond-cutters' cups 169 On the 170 Sheltered side 171 Bark of paper 172 Mulberry 173 Asseverate 174 Not as much 175 Skill 176 Near 177 Part of "be" 178 Diamond-cutters' cups 179 On the 180 Sheltered side 181 Bark of paper 182 Mulberry 183 Asseverate 184 Not as much 185 Skill 186 Near 187 Part of "be" 188 Diamond-cutters' cups 189 On the 190 Sheltered side 191 Bark of paper 192 Mulberry 193 Asseverate 194 Not as much 195 Skill 196 Near 197 Part of "be" 198 Diamond-cutters' cups 199 On the 200 Sheltered side 201 Bark of paper 202 Mulberry 203 Asseverate 204 Not as much 205 Skill 206 Near 207 Part of "be" 208 Diamond-cutters' cups 209 On the 210 Sheltered side 211 Bark of paper 212 Mulberry 213 Asseverate 214 Not as much 215 Skill 216 Near 217 Part of "be" 218 Diamond-cutters' cups 219 On the 220 Sheltered side 221 Bark of paper 222 Mulberry 223 Asseverate 224 Not as much 225 Skill 226 Near 227 Part of "be" 228 Diamond-cutters' cups 229 On the 230 Sheltered side 231 Bark of paper 232 Mulberry 233 Asseverate 234 Not as much 235 Skill 236 Near 237 Part of "be" 238 Diamond-cutters' cups 239 On the 240 Sheltered side 241 Bark of paper 242 Mulberry 243 Asseverate 244 Not as much 245 Skill 246 Near 247 Part of "be" 248 Diamond-cutters' cups 249 On the 250 Sheltered side 251 Bark of paper 252 Mulberry 253 Asseverate 254 Not as much 255 Skill 256 Near 257 Part of "be" 258 Diamond-cutters' cups 259 On the 260 Sheltered side 261 Bark of paper 262 Mulberry 263 Asseverate 264 Not as much 265 Skill 266 Near 267 Part of "be" 268 Diamond-cutters' cups 269 On the 270 Sheltered side 271 Bark of paper 272 Mulberry 273 Asseverate 274 Not as much 275 Skill 276 Near 277 Part of "be" 278 Diamond-cutters' cups 279 On the 280 Sheltered side 281 Bark of paper 282 Mulberry 283 Asseverate 284 Not as much 285 Skill 286 Near 287 Part of "be" 288 Diamond-cutters' cups 289 On the 290 Sheltered side 291 Bark of paper 292 Mulberry 293 Asseverate 294 Not as much 295 Skill 296 Near 297 Part of "be" 298 Diamond-cutters' cups 299 On the 300 Sheltered side 301 Bark of paper 302 Mulberry 303 Asseverate 304 Not as much 305 Skill 306 Near 307 Part of "be" 308 Diamond-cutters' cups 309 On the 310 Sheltered side 311 Bark of paper 312 Mulberry 313 Asseverate 314 Not as much 315 Skill 316 Near 317 Part of "be" 318 Diamond-cutters' cups 319 On the 320 Sheltered side 321 Bark of paper 322 Mulberry 323 Asseverate 324 Not as much 325 Skill 326 Near 327 Part of "be" 328 Diamond-cutters' cups 329 On the 330 Sheltered side 331 Bark of paper 332 Mulberry 333 Asseverate 334 Not as much 335 Skill 336 Near 337 Part of "be" 338 Diamond-cutters' cups 339 On the 340 Sheltered side 341 Bark of paper 342 Mulberry 343 Asseverate 344 Not as much 345 Skill 346 Near 347 Part of "be" 348 Diamond-cutters' cups 349 On the 350 Sheltered side 351 Bark of paper 352 Mulberry 353 Asseverate 354 Not as much 355 Skill 356 Near 357 Part of "be" 358 Diamond-cutters' cups 359 On the 360 Sheltered side 361 Bark of paper 362 Mulberry 363 Asseverate 364 Not as much 365 Skill 366 Near 367 Part of "be" 368 Diamond-cutters' cups 369 On the 370 Sheltered side 371 Bark of paper 372 Mulberry 373 Asseverate 374 Not as much 375 Skill 376 Near 377 Part of "be" 378 Diamond-cutters' cups 379 On the 380 Sheltered side 381 Bark of paper 382 Mulberry 383 Asseverate 384 Not as much 385 Skill 386 Near 387 Part of "be" 388 Diamond-cutters' cups 389 On the 390 Sheltered side 391 Bark of paper 392 Mulberry 393 Asseverate 394 Not as much 395 Skill 396 Near 397 Part of "be" 398 Diamond-cutters' cups 399 On the 400 Sheltered side 401 Bark of paper 402 Mulberry 403 Asseverate 404 Not as much 405 Skill 406 Near 407 Part of "be" 408 Diamond-cutters' cups 409 On the 410 Sheltered side 411 Bark of paper 412 Mulberry 413 Asseverate 414 Not as much 415 Skill 416 Near 417 Part of "be" 418 Diamond-cutters' cups 419 On the 420 Sheltered side 421 Bark of paper 422 Mulberry 423 Asseverate 424 Not as much 425 Skill 426 Near 427 Part of "be" 428 Diamond-cutters' cups 429 On the 430 Sheltered side 431 Bark of paper 432 Mulberry 433 Asseverate 434 Not as much 435 Skill 436 Near 437 Part of "be" 438 Diamond-cutters' cups 439 On the 440 Sheltered side 441 Bark of paper 442 Mulberry 443 Asseverate 444 Not as much 445 Skill 446 Near 447 Part of "be" 448 Diamond-cutters' cups 449 On the 450 Sheltered side 451 Bark of paper 452 Mulberry 453 Asseverate 454 Not as much 455 Skill 456 Near 457 Part of "be" 458 Diamond-cutters' cups 459 On the 460 Sheltered side 461 Bark of paper 462 Mulberry 463 Asseverate 464 Not as much 465 Skill 466 Near 467 Part of "be" 468 Diamond-cutters' cups 469 On the 470 Sheltered side 471 Bark of paper 472 Mulberry 473 Asseverate 474 Not as much 475 Skill 476 Near 477 Part of "be" 478 Diamond-cutters' cups 479 On the 480 Sheltered side 481 Bark of paper 482 Mulberry 483 Asseverate 484 Not as much 485 Skill 486 Near 487 Part of "be" 488 Diamond-cutters' cups 489 On the 490 Sheltered side 491 Bark of paper 492 Mulberry 493 Asseverate 494 Not as much 495 Skill 496 Near 497 Part of "be" 498 Diamond-cutters' cups 499 On the 500 Sheltered side 501 Bark of paper 502 Mulberry 503 Asseverate 504 Not as much 505 Skill 506 Near 507 Part of "be" 508 Diamond-cutters' cups 509 On the 510 Sheltered side 511 Bark of paper 512 Mulberry 513 Asseverate 514 Not as much 515 Skill 516 Near 517 Part of "be" 518 Diamond-cutters' cups 519 On the 520 Sheltered side 521 Bark of paper 522 Mulberry 523 Asseverate 524 Not as much 525 Skill 526 Near 527 Part of "be" 528 Diamond-cutters' cups 529 On the 530 Sheltered side 531 Bark of paper 532 Mulberry 533 Asseverate 534 Not as much 535 Skill 536 Near 537 Part of "be" 538 Diamond-cutters' cups 539 On the 540 Sheltered side 541 Bark of paper 542 Mulberry 543 Asseverate 544 Not as much 545 Skill 546 Near 547 Part of "be" 548 Diamond-cutters' cups 549 On the 550 Sheltered side 551 Bark of paper 552 Mulberry 553 Asseverate 554 Not as much 555 Skill 556 Near 557 Part of "be" 558 Diamond-cutters' cups 559 On the 560 Sheltered side 561 Bark of paper 562 Mulberry 563 Asseverate 564 Not as much 565 Skill 566 Near 567 Part of "be" 568 Diamond-cutters' cups 569 On the 570 Sheltered side 571 Bark of paper 572 Mulberry 573 Asseverate 574 Not as much 575 Skill 576 Near 577 Part of "be" 578 Diamond-cutters' cups 579 On the 580 Sheltered side 581 Bark of paper 582 Mulberry 583 Asseverate 584 Not as much 585 Skill 586 Near 587 Part of "be" 588 Diamond-cutters' cups 589 On the 590 Sheltered side 591 Bark of paper 592 Mulberry 593 Asseverate 594 Not as much 595 Skill 596 Near 597 Part of "be" 598 Diamond-cutters' cups 599 On the 600 Sheltered side 601 Bark of paper 602 Mulberry 603 Asseverate 604 Not as much 605 Skill 606 Near 607 Part of "be" 608 Diamond-cutters' cups 609 On the 610 Sheltered side 611 Bark of paper 612 Mulberry 613 Asseverate 614 Not as much 615 Skill 616 Near 617 Part of "be" 618 Diamond-cutters' cups 619 On the 620 Sheltered side 621 Bark of paper 622 Mulberry 623 Asseverate 624 Not as much 625 Skill 626 Near 627 Part of "be" 628 Diamond-cutters' cups 629 On the 630 Sheltered side 631 Bark of paper 632 Mulberry 633 Asseverate 634 Not as much 635 Skill 636 Near 637 Part of "be" 638 Diamond-cutters' cups 639 On the 640 Sheltered side 641 Bark of paper 642 Mulberry 643 Asseverate 644 Not as much 645 Skill 646 Near 647 Part of "be" 648 Diamond-cutters' cups 649 On the 650 Sheltered side 651 Bark of paper 652 Mulberry 653 Asseverate 654 Not as much 655 Skill 656 Near 657 Part of "be" 658 Diamond-cutters' cups 659 On the 660 Sheltered side 661 Bark of paper 662 Mulberry 663 Asseverate 664 Not as much 665 Skill 666 Near 667 Part of "be" 668 Diamond-cutters' cups 669 On the 670 Sheltered side 671 Bark of paper 672 Mulberry 673 Asseverate 674 Not as much 675 Skill 676 Near 677 Part of "be" 678 Diamond-cutters' cups 679 On the 680 Sheltered side 681 Bark of paper 682 Mulberry 683 Asseverate 684 Not as much 685 Skill 686 Near 687 Part of "be" 688 Diamond-cutters' cups 689 On the 690 Sheltered side 691 Bark of paper 692 Mulberry 693 Asseverate 694 Not as much 695 Skill 696 Near 697 Part of "be" 698 Diamond-cutters' cups 699 On the 700 Sheltered side 701 Bark of paper 702 Mulberry 703 Asseverate 704 Not as much 705 Skill 706 Near 707 Part of "be" 708 Diamond-cutters' cups 709 On the 710 Sheltered side 711 Bark of paper 712 Mulberry 713 Asseverate 714 Not as much 715 Skill 716 Near 717 Part of "be" 718 Diamond-cutters' cups 719 On the 720 Sheltered side 721 Bark of paper 722 Mulberry 723 Asseverate 724 Not as much 725 Skill 726 Near 727 Part of "be" 728 Diamond-cutters' cups 729 On the 730 Sheltered side 731 Bark of paper 732 Mulberry 733 Asseverate 734 Not as much 735 Skill 736 Near 737 Part of "be" 738 Diamond-cutters' cups 739 On the 740 Sheltered side 741 Bark of paper 742 Mulberry 743 Asseverate 744 Not as much 745 Skill 746 Near 747 Part of "be" 748 Diamond-cutters' cups 749 On the 750 Sheltered side 751 Bark of paper 752 Mulberry 753 Asseverate 754 Not as much 755 Skill 756 Near 757 Part of "be" 758 Diamond-cutters' cups 759 On the 760 Sheltered side 761 Bark of paper 762 Mulberry 763 Asseverate 764 Not as much 765 Skill 766 Near 767 Part of "be" 768 Diamond-cutters' cups 769 On the 770 Sheltered side 771 Bark of paper 772 Mulberry 773 Asseverate 774 Not as much 775 Skill 776 Near 777 Part of "be" 778 Diamond-cutters' cups 779 On the 780 Sheltered side 781 Bark of paper 782 Mulberry 783 Asseverate 784 Not as much 785 Skill 786 Near 787 Part of "be" 788 Diamond-cutters' cups 789 On the 790 Sheltered side 791 Bark of paper 792 Mulberry 793 Asseverate 794 Not as much 795 Skill 796 Near 797 Part of "be" 798 Diamond-cutters' cups 799 On the 800 Sheltered side 801 Bark of paper 802 Mulberry 803 Asseverate 804 Not as much 805 Skill 806 Near 807 Part of "be" 808 Diamond-cutters' cups 809 On the 810 Sheltered side 811 Bark of paper 812 Mulberry 813 Asseverate 814 Not as much 815 Skill 816 Near 817 Part of "be" 818 Diamond-cutters' cups 819 On the 820 Sheltered side 821 Bark of paper 822 Mulberry 823 Asseverate 824 Not as much 825 Skill 826 Near 827 Part of "be" 828 Diamond-cutters' cups 829 On the 830 Sheltered side 831 Bark of paper 832 Mulberry 833 Asseverate 834 Not as much 835 Skill 836 Near 837 Part of "be" 838 Diamond-cutters' cups 839 On the 840 Sheltered side 841 Bark of paper 842 Mulberry 843 Asseverate 844 Not as much 845 Skill 846 Near 847 Part of "be" 848 Diamond-cutters' cups 849 On the 850 Sheltered side 851 Bark of paper 852 Mulberry 853 Asseverate 854 Not as much 855 Skill 856 Near 857 Part of "be" 858 Diamond-cutters' cups 859 On the 860 Sheltered side 861 Bark of paper 862 Mulberry 863 Asseverate 864 Not as much 865 Skill 866 Near 867 Part of "be" 868 Diamond-cutters' cups 869 On the 870 Sheltered side 871 Bark of paper 872 Mulberry 873 Asseverate 874 Not as much 875 Skill 876 Near 877 Part of "be" 878 Diamond-cutters' cups 879 On the 880 Sheltered side 881 Bark of paper 882 Mulberry 883 Asseverate 884 Not as much 885 Skill 886 Near 887 Part of "be" 888 Diamond-cutters' cups 889 On the 890 Sheltered side 891 Bark of paper 892 Mulberry 893 Asseverate 894 Not as much 895 Skill 896 Near 897 Part of "be" 898 Diamond-cutters' cups 899 On the 900 Sheltered side 901 Bark of paper 902 Mulberry 903 Asseverate 904 Not as much 905 Skill 906 Near 907 Part of "be" 908 Diamond-cutters' cups 909 On the 910 Sheltered side 911 Bark of paper 912 Mulberry 913 Asseverate 914 Not as much 915 Skill 916 Near 917 Part of "be" 918 Diamond-cutters' cups 919 On the 920 Sheltered side 921 Bark of paper 922 Mulberry 923 Asseverate 924 Not as much 925 Skill 926 Near 927 Part of "be" 928 Diamond-cutters' cups 929 On the 930 Sheltered side 931 Bark of paper 932 Mulberry 933 Asseverate 934 Not as much 935 Skill 936 Near 937 Part of "be" 938 Diamond-cutters' cups 939 On the 940 Sheltered side 941 Bark of paper 942 Mulberry 943 Asseverate 944 Not as much 945 Skill 946 Near 947 Part of "be" 948 Diamond-cutters' cups 949 On the 950 Sheltered side 951 Bark of paper 952 Mulberry 953 Asseverate 954 Not as much 955 Skill 956 Near 957 Part of "be" 958 Diamond-cutters' cups 959 On the 960 Sheltered side 961 Bark of paper 962 Mulberry 963 Asseverate 964 Not as much 965 Skill 966 Near 967 Part of "be" 968 Diamond-cutters' cups 969 On the 970 Sheltered side 971 Bark of paper 972 Mulberry 973 Asseverate 974 Not as much 975 Skill 976 Near 977 Part of "be" 978 Diamond-cutters' cups 979 On the 980 Sheltered side 981 Bark of paper 982 Mulberry 983 Asseverate 984 Not as much 985 Skill 986 Near 987 Part of "be" 988 Diamond-cutters' cups 989 On the 990 Sheltered side 991 Bark of paper 992 Mulberry 993 Asseverate 994 Not as much 995 Skill 996 Near 997 Part of "be" 998 Diamond-cutters' cups 999 On the 1000 Sheltered side 1001 Bark of paper 1002 Mulberry 1003 Asseverate 1004 Not as much 1005 Skill 1006 Near 1007 Part of "be" 1008 Diamond-cutters' cups 1009 On the 1010 Sheltered side 1011 Bark of paper 1012 Mulberry 1013 Asseverate 1014 Not as much 1015 Skill 1016 Near 1017 Part of "be" 1018 Diamond-cutters' cups 1019 On the 1020 Sheltered side 1021 Bark of paper 1022 Mulberry 1023 Asseverate 1024 Not as much 1025 Skill 1026 Near 1027 Part of "be" 1028 Diamond-cutters' cups 1029 On the 1030 Sheltered side 1031 Bark of paper 1032 Mulberry 1033 Asseverate 1034 Not as much 1035 Skill 1036 Near 1037 Part of "be" 1038 Diamond-cutters' cups 1039 On the 1040 Sheltered side 1041 Bark of paper 1042 Mulberry 1043 Asseverate 1044 Not as much 1045 Skill 1046 Near 1047 Part of "be" 1048 Diamond-cutters' cups 1049 On the 1050 Sheltered side 1051 Bark of paper 1052 Mulberry 1053 Asseverate 1054 Not as much 1055 Skill 1056 Near 1057 Part of "be" 1058 Diamond-cutters' cups 1059 On the 1060 Sheltered side 1061 Bark of paper 1062 Mulberry 1063 Asseverate 1064 Not as much 1065 Skill 1066 Near 1067 Part of "be" 1068 Diamond-cutters' cups 1069 On the 1070 Sheltered side 1071 Bark of paper 1072 Mulberry 1073 Asseverate 1074 Not as much 1075 Skill 1076 Near 1077 Part of "be" 1078 Diamond-cutters' cups 1079 On the 1080 Sheltered side 1081 Bark of paper 1082 Mulberry 1083 Asseverate 1084 Not as much 1085 Skill 1086 Near 1087 Part of "be" 1088 Diamond-cutters' cups 1089 On the 1090 Sheltered side 1091 Bark of paper 1092 Mulberry 1093 Asseverate 1094 Not as much 1095 Skill 1096 Near 1097 Part of "be" 1098 Diamond-cutters' cups 1099 On the 1100 Sheltered side 1101 Bark of paper 1102 Mulberry 1103 Asseverate 1104 Not as much 1105 Skill 1106 Near 1107 Part of "be" 1108 Diamond-cutters' cups 1109 On the 1110 Sheltered side 1111 Bark of paper 1112 Mulberry 1113 Asseverate 1114 Not as much 1115 Skill 1116 Near 1117 Part of "be" 1118 Diamond-cutters' cups 1119 On the 1120 Sheltered side 1121 Bark of paper 1122 Mulberry 1123 Asseverate 1124 Not as much 1125 Skill 1126 Near 1127 Part of "be" 1128 Diamond-cutters' cups 1129 On the 1130 Sheltered side 1131 Bark of paper 1132 Mulberry 1133 Asseverate 1134 Not as much 1135 Skill 1136 Near 1137 Part of "be" 1138 Diamond-cutters' cups 1139 On the 1140 Sheltered side 1141 Bark of paper 1142 Mulberry 1143 Asseverate 1144 Not as much 1145 Skill 1146 Near 1147 Part of "be" 1148 Diamond-cutters' cups 1149 On the 1150 Sheltered side 1151 Bark of paper 1152 Mulberry 1153 Asseverate 1154 Not as much 1155 Skill 1156 Near 1157 Part of "be" 1158 Diamond-cutters' cups 1159 On the 1160 Sheltered side 1161 Bark of paper 1162 Mulberry 1163 Asseverate 1164 Not as much 1165 Skill 1166 Near 1167 Part of "be" 1168 Diamond-cutters' cups 1169 On the 1170 Sheltered side 1171 Bark of paper 1172 Mulberry 1173 Asseverate 1174 Not as much 1175 Skill 1176 Near 1177 Part of "be" 1178 Diamond-cutters' cups 1179 On the 1180 Sheltered side 1181 Bark of paper 1182 Mulberry 1183 Asseverate 1184 Not as much 1185 Skill 1186 Near 1187 Part of "be" 1188 Diamond-cutters' cups 1189 On the 1190 Sheltered side 1191 Bark of paper 1192 Mulberry 1193 Asseverate 1194 Not as much 1195 Skill 1196 Near 1197 Part of "be" 1198 Diamond-cutters' cups 1199 On the 1200 Sheltered side 1201 Bark of paper 1202 Mulberry 1203 Asseverate 1204 Not as much 1205 Skill 1206 Near 1207 Part of "be" 1208 Diamond-cutters' cups 1209 On the 1210 Sheltered side 1211 Bark of paper 1212 Mulberry 1213 Asseverate 1214 Not as much 1215 Skill 1216 Near 1217 Part of "be" 1218 Diamond-cutters' cups 1219 On the 1220 Sheltered side 1221 Bark of paper 1222 Mulberry 1223 Asseverate 1224 Not as much 1225 Skill 1226 Near 1227 Part of "be" 1228 Diamond-cutters' cups 1229 On the 1230 Sheltered side 1231 Bark of paper 1232 Mulberry 1233 Asseverate 1234 Not as much 1235 Skill 1236 Near 1237 Part of "be" 1238 Diamond-cutters' cups 1239 On the 1240 Sheltered side 1241 Bark of paper 1242 Mulberry 1243 Asseverate 1244 Not as much 1245 Skill 1246 Near 1247 Part of "be" 1248 Diamond-cutters' cups 1249 On the 1250 Sheltered side 1251 Bark of paper 1252 Mulberry 1253 Asseverate 1254 Not as much 1255 Skill 1256 Near 1257 Part of "be" 1258 Diamond-cutters' cups 1259 On the 1260 Sheltered side 1261 Bark of paper 1262 Mulberry 1263 Asseverate 1264 Not as much 1265 Skill 1266 Near 1267 Part of "be" 1268 Diamond-cutters' cups 1269 On the 1270 Sheltered side 1271 Bark of paper 1272 Mulberry 1273 Asseverate 1274 Not as much 1275 Skill 1276 Near 1277 Part of "be" 1278 Diamond-cutters' cups 1279 On the 1280 Sheltered side 1281 Bark of paper 1282 Mulberry 1283 Asseverate 1284 Not as much 1285 Skill 1286 Near 1287 Part of "be" 1288 Diamond-cutters' cups 1289 On the 1290 Sheltered side 1291 Bark of paper 1292 Mulberry 1293 Asseverate 1294 Not as much 1295 Skill 1296 Near 1297 Part of "be" 1298 Diamond-cutters' cups 1299 On the 1300 Sheltered side 1301 Bark of paper 1302 Mulberry 1303 Asseverate 1304 Not as much 1305 Skill 1306 Near 1307 Part of "be" 1308 Diamond-cutters' cups 1309 On the 1310 Sheltered side 1311 Bark of paper 1312 Mulberry 1313 Asseverate 1314 Not as much 1315 Skill 1316 Near 1317 Part of "be" 1318 Diamond-cutters' cups 1319 On the 1320 Sheltered side 1321 Bark of paper 1322 Mulberry 1323 Asseverate 1324 Not as much 1325 Skill 1326 Near 1327 Part of "be" 1328 Diamond-cutters' cups 1329 On the 1330 Sheltered side 1331 Bark of paper 1332 Mulberry 1333 Asseverate 1334 Not as much 1335 Skill 1336 Near 1337 Part of "be" 1338 Diamond-cutters' cups 1339 On the 1340 Sheltered side 1341 Bark of paper 1342 Mulberry 1343 Asseverate 1344 Not as much 1345 Skill 1346 Near 1347 Part of "be" 1348 Diamond-cutters' cups 1349 On the 1350 Sheltered side 1351 Bark of paper 1352 Mulberry 1353 Asseverate 1354 Not as much 1355 Skill 1356 Near 1357 Part of "be" 1358 Diamond-cutters' cups 1359 On the 1360 Sheltered side 1361 Bark of paper 1362 Mulberry 1363 Asseverate 1364 Not as much 1365 Skill 1366 Near 1367 Part of "be" 1368 Diamond-cutters' cups 1369 On the 1370 Sheltered side 1371 Bark of paper 1372 Mulberry 1373 Asseverate 1374 Not as much 1375 Skill 1376 Near 1377 Part of "be" 1378 Diamond-cutters' cups 1379 On the 1380 Sheltered side 1381 Bark of paper 1382 Mulberry 1383 Asseverate 1384 Not as much 1385 Skill 1386 Near 1387 Part of "be" 1388 Diamond-cutters' cups 1389 On the 1390 Sheltered side 1391 Bark of paper 1392 Mulberry 1393 Asseverate 1394 Not as much 1395 Skill 1396 Near 1397 Part of "be" 1398 Diamond-cutters' cups 1399 On the 1400 Sheltered side 1401 Bark of paper 1402 Mulberry 1403 Asseverate 1404 Not as much 1405 Skill 1406 Near 1407 Part of "be" 1408 Diamond-cutters' cups 1409 On the 1410 Sheltered side 1411 Bark of paper 1412 Mulberry 1413 Asseverate 1414 Not as much 1415 Skill 1416 Near 1417 Part of "be" 1418 Diamond-cutters' cups 1419 On the 1420 Sheltered side 1421 Bark of paper 1422 Mulberry 1423 Asseverate 1424 Not as much 1425 Skill 1426 Near 1427 Part of "be" 1428 Diamond-cutters' cups 1429 On the 1430 Sheltered side 1431 Bark of paper 1432 Mulberry 1433 Asseverate 1434 Not as much 1435 Skill 1436 Near 1437 Part of "be" 1438 Diamond-cutters' cups 1439 On the 1440 Sheltered side 1441 Bark of paper 1442 Mulberry 1443 Asseverate 1444 Not as much 1445 Skill 1446 Near 1447 Part of "be" 1448 Diamond-cutters' cups 1449 On the 1450 Sheltered side 1451 Bark of paper 1452 Mulberry 1453 Asseverate 1454 Not as much 1455 Skill 1456 Near 1457 Part of "be" 1458 Diamond-cutters' cups 1459 On the 1460 Sheltered side 1461 Bark of paper 1462 Mulberry 1463 Asseverate 1464 Not as much 1465 Skill 1466 Near 1467 Part of "be" 1468 Diamond-cutters' cups 1469 On the 1470 Sheltered side 1471 Bark of paper 1472 Mulberry 1473 Asseverate 1474 Not as much 1475 Skill 1476 Near 1477 Part of "be" 1478 Diamond-cutters' cups 1479 On the 1480 Sheltered side 1481 Bark of paper 1482 Mulberry 1483 Asseverate 1484 Not as much 1485 Skill 1486 Near 1487 Part of "be" 1488 Diamond-cutters' cups 1489 On the 1490 Sheltered side 1491 Bark of paper 1492 Mulberry 1493 Asseverate 1494 Not as much 1495 Skill 1496 Near 1497 Part of "be" 1498 Diamond-cutters' cups 1499 On the 1500 Sheltered side 1501 Bark of paper 1502

AT PENNEY'S

SPECIAL FOR FRIDAY!

49 Only, Women's Spring
DRESSES

\$4 and \$5

Combed Cotton Broadcloth, Chambray and Embossed Cottons. Plains and patterns. Good assortment of colors and sizes.

★ FRIDAY FEATURE ★



All-Over

Eyelet Embroideries

36" wide in white, maize, pink, light blue, aqua, lilac and black. Six different patterns to choose from. Special low price Friday.

88c yd.



New Fabric

Embossed Cotton

PENNEY'S PRICE IS L-O-W!
YOU SAVE!

89c yd.

The talk in fashion circles is texture! And here's a new and different - looking fabric that's right in step with the style! Permanently embossed, it has a particular talent for staying crisp - looking longer! Come see it today - you'll love it! Lucious colors!

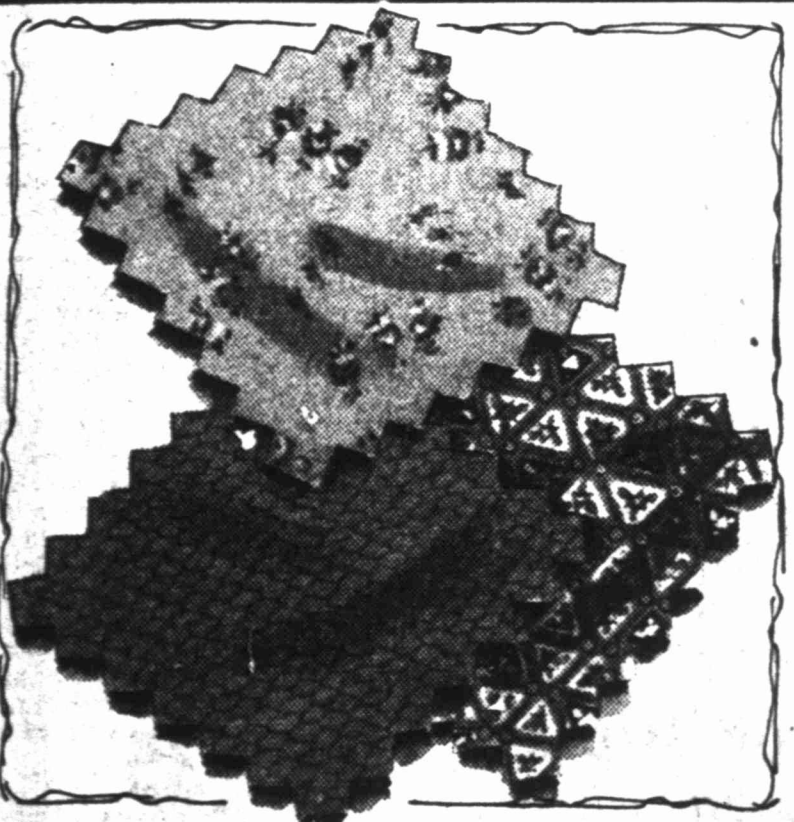

Prints!

Plains!

Another Fine Fabric!

Silvermoon Cotton

BIG VALUE AT A LOW
BUDGET - MINDED PRICE!

69c yd.

If you like to put your sewing hours into a fabric with a luxury look and feel... Silvermoon* is for you! At just 69c a yard, you get a fabric that has a smooth silk-like texture yet all the long-wearing quality of fine cotton.

Mother Goose Characters



Scotty Engel, left, and Carol Ann Douglas, right, will portray characters from Mother Goose in the children's fashion show at 7:30 p.m. Friday in the Junior High School Auditorium. Scotty, son of Mr. and Mrs. Noel W. Engel, will be "Diddle Diddle Dumpling," and Carol Ann, daughter of Mr. and Mrs. J. DeLo Douglas, will have "Mary Had a Little Lamb" as her part in the show. Jack and Jill fashions from the Kiddies Toggery are being presented in the benefit show by St. Ann's Mothers Club.

SOCIETY

SUE COLEMAN, Editor

THE REPORTER-TELEGRAM, MIDLAND, TEXAS, MARCH 23, 1950-5

Easter Seal Sale Near Halfway Mark

With the Easter seal campaign of 1950 almost at the halfway mark, Mrs. Fred Cassidy, chairman, Thursday reminded Midland residents their contributions in this drive will finance an entire year's work to aid crippled children of Midland County.

Mrs. Cassidy and other members of the Children's Service League conduct the sale here each year and the proceeds are kept in a special fund for assistance to the crippled. Mrs. Alan Leeper is treasurer of the fund this year. Easter seals were mailed to hundreds of residents early this month and the campaign will continue until Easter Sunday. Persons who did not receive the seals by mail are asked to call Mrs. Cassidy or Mrs. C. H. Atchison, president of the league, who will send sheets of the seals and receive the contributions. The Children's Service League of Midland is one of 2,000 societies affiliated with the National Society for Crippled Children and Adults in this annual sale. Sixty per cent of the funds raised here will remain in the county for services to crippled children.

A part of the remainder goes to the Texas Society for Crippled Children, which supports hospitals where Midland children receive treatment for handicaps each year, and part will be sent to the national society for its program of education, research and service. Service to crippled children is one of the most important phases of the league's work in Midland.

SERVICE CHANGED

Evening devotions will be held at 7 p.m. Friday in St. Ann's Catholic Church. Regularly scheduled at 7:30 p.m., the service will start earlier Friday to accommodate those wishing to attend the Jack and Jill Style Show, which will be sponsored as a benefit by the St. Ann's Mothers Club.

- Plate Glass
- Furniture Glass
- Automobile Glass
- Mirrors
- Window Glass

J & P GLASS

J. E. Jeter - Ira Proctor
306 N. WEATHERFORD
PHONES 3904 or 3344-J

Tickets For Hegyi Concert On Sale By Sponsor Club

Tickets for the violin concert by Julius Hegyi, who will be presented by the Civic Music Club in the new high school auditorium Monday night, are on sale at a downtown booth and by members of the sponsoring club, of which Mrs. Joseph Koenig is president. The booth at Wemple's is in charge of club members, who take turns staffing it during business hours each day. Tickets also will be on sale at the boxoffice on the night of the concert.

Hegyi, concert master with the San Antonio Symphony Orchestra, is holding that position for the second season and previously played with symphony orchestras under such conductors as Stokowski and Toscanini in his native New York. He played also with the Berkshire String Quartet and in solo concerts, including a Town Hall program. His solo appearances in San Antonio have won praise from Texas critics and Civic Music Club members were pleased to be able to schedule his program here. It will be the club's annual public program by a guest artist, and a club custom has been followed in selecting a musician who is a Texas resident.

Compass Class Has Banquet To Install Officers For Year

Officers were installed at a banquet of the Compass Class in the First Presbyterian Fellowship Hall Tuesday night. Dixie Howell took office as president and Jack Matthews, retiring president, was toastmaster for the program. John Reid is the new vice president of the class; Rosemary Hamill secretary; and Ed Voegler, treasurer. A. H. Vineyard is the teacher. The new officers were installed by the Rev. R. Matthew Lynn, pastor of the church.

Mrs. Roy Davis was guest speaker with "The Bible" as her subject. She told of the origin of the books in the Old and New Testament and of the various translations which have been made of the Bible. Songs by George Van Huse, with Frances Morton as piano accompanist, completed the program. Mrs. Tom Newbold was chairman of arrangements for the banquet. Since it was held on the official first day of Spring, decorations for the tables were in a Spring motif, with a variety of flowers used. Candles lighted the tables.

Favorite RECIPES of WEST TEXANS

MAHOGANY CAKE

By Mrs. Bill Roush
311 West-Dakota Street

Cream 1 cup shortening and 2 cups sugar.
Sift 2 cups flour three times and blend in 3 tablespoons cocoa.
Dissolve 2 teaspoons soda in 1/2 cup sour milk. Add flour mixture and sour milk alternately to the shortening and sugar.
Add 1 cup hot water and 1 teaspoon vanilla. Beat fairly thoroughly.

Divide into three 8-inch layer pans and cook about 40 minutes in a 350 degree oven. Ice with chocolate icing.

ICING

Mix 1 box confectioners powdered sugar and a lump of butter the size of a walnut. Add enough rather strong coffee to give the mixture a fairly stiff icing consistency and flavor with a little vanilla. Spread on cake.

The recipe is, to me, unusually good. I am particularly proud of it because in the ten years since it was given to me I have never had a failure with it.

TWO MIDLANDERS ON STUDENT COMMITTEE

Peggy Whitson and Audie Merrill, Midland students in McMurry College at Abilene, are members of a committee of 35 students working on a drive for funds to finance the education of a displaced person from Estonia. Lehton Parnaste, the 21-year-old Estonian, is expected to arrive at McMurry in time to begin classes next September.

The college administration has agreed to pay his tuition and fees while a student group has volunteered to pay his transportation from New York and to furnish his room and board during his first year at McMurry.

Personal To Women With Nagging Backache

As we get older, stress and strain, over-exertion, excessive smoking or exposure to cold sometimes slows down kidney function. This may lead many folks to complain of nagging backache, loss of pep and energy, headaches and dizziness. Getting up nights or frequent passages may result from minor bladder irritations due to cold, dampness or dietary indiscretions. If your discomforts are due to these causes, don't wait, try Doan's Pills, a mild diuretic, used successfully by millions for over 50 years. While these symptoms may often otherwise occur, it's amazing how many times Doan's give happy relief - help the 15 miles of kidney tubes and filters flush out waste. Get Doan's Pills today!

Original Stories Of AAUW Writers Read

The beginning of a short story and a short-short story played from a wire recording were heard by members of the Creative Writing Group of the American Association of University Women who met Wednesday night in the home of E. J. Elliott.

Mrs. Ernest Sidwell read the beginning of an original short story, "Half a House." Members decided each one would write an ending for the story and read it at the next meeting.

A short-short story written and recorded by Miss Elliott also was part of the program. The recording had a musical background

which, although it was unintentional, added to the effectiveness of the story.

During the business session, it was voted to change the group's meeting hour from 7:30 to 8 p.m. The next meeting will be held April 12 with Mrs. Sidwell, 1907 West Indiana Street.

Mrs. Edwin C. Hall and Mrs. P. S. McLaren were guests at the meeting. Other members present were Mrs. John Tice, Mrs. A. P. Calahan, Mrs. Leonard Swords, Mrs. Forbes B. Pennycook, Mrs. Norman Sax, Mrs. Brandon E. Rea, Mrs. Jack C. Kimbrough, Mrs. F. L. Conners, Mrs. John S. Powell and Nell Shaw.

PLEASE DON'T FORGET

The "JACK and JILL" STYLE SHOW

Friday Evening, March 24
at 7:30 o'Clock

JUNIOR HIGH SCHOOL on TEXAS ST.

Beautiful styles for Easter, play and party displayed in nursery rhyme style.

Also... special entertainment of singing and dancing for your entertainment!



MODELS CLOTHED BY

KIDDIES' TOGGERY

109 N. Marienfield

Phone 1691

It's a Casual Season

Spring Basque Shirts for All-Around Wear

... As Cool and Comfortable As They Look!

Make your selections from this big assortment of 1950 styles. Buy now for Spring and Summer. Wear them for work or play. Cool cable knit. Rayon and cotton mixtures, and novelty cotton weaves, including bold and subdued chest stripes, variegated stripes and broken stripes. Pastel tones with contrasting stripes. Gaucho and crew neck styles: Sizes: S, M, L. Virtue's low price

\$1.67

Comfortable VALUE!



Knitted T Shirts

Virtue's Greatest Basque Shirt Event offers you genuine savings. Wear them everywhere with casual ease. You'll want several of these now.

98c

Virtue's
Midland, Texas

You'd Better See Dr. W. G. PETTEWAY For Better Sight



GLASSES ON EASY CREDIT TERMS

ONE DAY SERVICE

DR. W. G. PETTEWAY, Optometrist
with offices in Kruger Jewelry Company
104 North Main Phone 1103

Twenty-Millionth Child



Little Zora Mohamood, three, of Karachi, Pakistan, becomes the twenty-millionth youngster to be tested in the International Tuberculosis Campaign sponsored by the UN. Dr. Erik Roelsgaard of Denmark makes the tuberculin test, as Zora's father. All a professional extractor of venom from cobra snakes, holds another child for examination. The mother, wearing the traditional veiled dress, looks on at left. The anti-tuberculosis campaign is going on in 18 countries of Europe, North Africa, the Middle East and Southeast Asia.

Abundant Living

By E. STANLEY JONES

Prov. 29:25; Eccles. 12:5; Luke 21:26; II Cor. 7:5.

PHYSICAL EFFECTS OF FEAR

The physiological effects of fear and worry have been scientifically studied. Doctors have put a tube down the nostrils of a patient into his stomach and measured the effects of states of mind on the stomach secretions. The secretion of hydrochloric acid often doubled during states of worrying. One man was found worrying because a fellow worker had died unexpectedly, and he had an obsession that he would share the same fate. His

stomach trouble had started after this worry began, and after he had tried to conceal it from everyone—even his wife. The stomach of another sufferer showed rushes of acid when he was telling how his wife dominated him. One sufferer even had a flow of the extra acid when sound asleep but dreaming of his troubles.

A young man had been jilted while church bells were ringing. Ever after whenever anything was mentioned connected with the church, such as the name "bishop," he would be upset.

Another young man was afraid of crowds, and so did not want a public wedding. Three times he fainted before the wedding could take place; the fourth time he fainted after it had taken place. Two things emerged as the basis of his fainting: fear of crowds, and fear of being dominated by his fiancée, who was very insistent on going through with the public ceremony. The fainting after the ceremony came as the result of fear of domination.

A man who had worked faithfully and long to get promotion in his office was so upset when the turning point came, which would decide whether he was to be office superintendent or not, that when he actually got the promotion he was unable to take it, for worry had so upset his heart that he had to go to the hospital instead of to the superintendency. Worry and anxiety snatched the prize from his hand and left him a broken man.

A doctor who suffered from stomach ulcers told me that worry and fear produced more stomach ulcers than any other cause.

O God, I see that I, too, have lost much of life's fullness and power on account of worry and fear. I see that I cannot rise to my full powers until I have shed all fears and forebodings and march forth to meet life in triumphant faith. Help me to do this. In Jesus' name. Amen.

(From the book "Abundant Living," published by Abingdon-Cokesbury Press of New York and Nashville, Copyright. Released by NEA Service.)

If Martha Had Cut That Cherry Tree...

By HAL BOYLE

NEW YORK—(P)—This is a woman's world, and for a good reason. Women are better adapted to live in it.

Let us take a simple case. George Washington's father finds one of his favorite fruit trees freshly axed. Very wrath he looks up his son and asks:

"Did you cut down my cherry tree?"

Taxed directly in this way, the father-to-be of his country says:

"Yes, I did it with my little hatchet."

But suppose George had wanted to brazen it out and had said, "No, sir!" His face would have flushed red, his eyes had turned shifty—and he'd instantly have given himself away. And Pappy Washington would have put the cane to his pantaloons.

What'll Happen Next?

Suppose, however, the same incident had happened to Martha Washington when she was a girl.

"Did you chop down my cherry tree?" demands her father.

"My, did someone chop down your nice tree, Daddykins?" says she.

"What'll happen around here next?"

"What I want to know is—did you cut it down with your little red hatchet?" asks father crossly.

"Oh, Daddykins, you know I painted my little hatchet green last week."

"Well, never mind that. Did—"

"Why Daddykins!" exclaims Martha. "Look, there's a button off your new waistcoat."

"Is there?"

"Yes. Now you come into the mansion right this minute, and I'll sew another on. I don't know what would happen, Daddykins, if I weren't here to take care of you."

Helpless Daddykins

And helpless Daddykins would be led by Martha from the scene of the crime and forget all about it. He would know in his heart that she had cut down the tree, but he would never bring up the matter again.

There two incidents show a basic difference between the adjustment of men and women to any situation. You will note that Young George not only confessed the deed—he named the weapon. Little Martha, on the other hand, not only refused to give a yes-or-no answer. She changed the subject, and got her male questioner to think she was doing him a favor in the bargain.

Kermit News

KERMIT—Mrs. Ruth Marion, postmaster, has announced that formal applications are not necessary for Kermit residents desiring mail delivery. Houses must be numbered, however, mail boxes erected, and correspondents informed of the new addresses. After delivery begins, city mail will require a three-cent stamp, rather than the one-cent stamp now in use.

Mr. and Mrs. Hal Hester have received notification that their son, Rex, is in the upper 15 per cent of his class at Sul Ross State College in Alpine.

The Mc-Murry College Band from Abilene will play at 8 p.m. Sunday in the Kermit High School Auditorium.

It has been announced that the tax assessor's office will remain open during the noon hour until March 31 to facilitate the purchase of vehicle license tags.

Officer Survey To Be Made By ORC

AUSTIN—The Organized Reserve Corps officers of Texas will, in the very near future, receive a questionnaire asking for the latest up-to-date information on their civilian and military skills. Col. Oscar B. Abbott, chief of the Texas Military

District, announced. An initial survey was made early last year when 15,000 registered letters were mailed by the Texas Military District during January and February.

As a result of the first survey, detailed information as to the reserve officers' qualifications was obtained to furnish the Army essential data on which to make mobilization assignments and obtain from the reserve officer his individual desires and interests in the ORC program.

MIDLANDER'S SISTER GETS Ph.D. DEGREE

Dr. Grace Beal, sister of Mrs. W. C. Kimball, 1808 West Kentucky Street, last week was awarded a Ph.D. degree in Bacteriology from the University of Chicago. Dr. Beal has visited in Midland on several occasions and has many friends here. She spent last Christmas as a guest of her sister here.

Weevils and other pests stored in grain may be killed by high frequency electricity, according to tests.

Long Distance Video Is Termed Abnormal

NEW YORK—(P)—Normally, satisfactory television reception can be obtained over a distance of more than 50 miles. But in electronics all things do not seem to hold to normal.

As a result, Philadelphia stations under certain atmospheric conditions have been seen as far west as Wichita, Kan., while Los Angeles telecasts have been picked up at Toledo, Ohio.

Such reception, seldom if ever a regular occurrence, is declared by engineers to be due to a shift from the normal phenomena on the very high frequency channels used for television.

Chemists Perfect New Cotton Fabric

COLUMBUS, OHIO—(P)—Department of Agriculture chemists have developed a cotton fabric that wears and launders like linen, a department spokesman said here Wednesday.

News of the fabric came from Frank L. Teuton, head of the Information Division of Agricultural and Industrial Chemistry of the department.

He spoke at the annual meeting of the Ohio Farm and Home Week at Ohio State University. He said: "This fabric looks, wears, and launders like linen. It is excellent material for children's play suits, beach wear, dresses and hot weather garments. It is made from low

grade short staple cotton, and treated to give an attractive product with a linen-like finish."

The fabric, he said, was developed at the division's laboratory in New Orleans. Cotton also has been woven into a material that can be used for raincoats, tents, tarpaulins and other watertight fabrics, he added.

MID-LAND FINANCE COMPANY

Loans on New & Late Model Cars
J. H. Brock A. C. Caswell
We appreciate your business.
201 E. Wall Tel. 500

"Bombs bursting in air" now can splash the skies with clouds of bright-colored smoke in all the hues of the rainbow, either for Fourth of July daytime fireworks in peace, or for the grimmer purposes of determining artillery accuracy in war.

Weak, Tired, Nervous, Peppless Men, Women

Get New Vitality! They good-bye to those weak, always tired feelings or nervousness that just to bleed's head of you. Get up fresh, be happy all day, have plenty of energy. Only one bottle of this...
At all drug stores everywhere—in Midland, at Midland Drug.

WHITE'S SAVINGS GALORE ALL OVER THE STORE!

Springtime Sale

- ALL PURPOSE
- EXTERIOR
- INTERIOR
- DURABLE

WHITE'S... YOUR GARDEN TOOL HEADQUARTERS!

ALL-PURPOSE HOE

- 4 1/2-ft. Hardwood Handle
- 7" Steel Blade

ONLY \$169

GARDEN RAKE

- Selected Hardwood Handle
- 14 Curved Teeth

Priced at only \$149

LAWN SUPPLIES

HEDGE SHEARS

TEMPERED 6-INCH BLADES

Smooth Handles ONLY \$119

GRASS SHEARS

Sturdy Construction

Heavy Duty \$119

LAWN SPRINKLER

Ring Type \$119

Full-Size GRASS CATCHER

- STEEL BOTTOM AND FRAME
- CANYAS SIDES

\$149

VALUES IN FIRST QUALITY SPORTING GOODS

TACKLE BOX

GRAY ENAMEL FINISH

2 SELF LIFTING TRAYS \$269

"HOLD 'EM" FISHING LINE

COMPLETE WITH HOOK, FLOAT AND SINKER \$15c

MINNOW BUCKET

Now only \$159

SINKERS

only 18¢ dozen

FLOATS

cert. only 5¢ each

Official Size BASEBALL

A REAL VALUE! 69¢

JUNIOR FIELDER'S GLOVE

Deep Ball Pocket Self-Shaping \$319

CROQUET SET

COMPLETE WITH 4 BALLS, 6 MALLETS, WICKETS AND STAKES FOR ONLY \$495

Another SMASH VALUE!

53-PIECE DINNERWARE SET

Never Before at this LOW PRICE! \$10.95

\$1795 VALUE -

Brand new spring patterns! A spectacular value of almost twice this smashing price! You'll marvel at the choice of several exquisite patterns in rich, gleaming, semi-vitreous china. And you'll marvel, too, at this unbelievably low price... but hurry... the supply is limited!

PAYMENTS ONLY \$1.25 WEEKLY

HEAVY-DUTY 3/4-INCH GARDEN HOSE

25-FOOT LENGTH ONLY \$298

Tough, rugged and long-lasting braided garden hose. Attractive green color. Complete with brass couplings.

Lightweight HOSE NOZZLE

Adjustable Spray... NOW ONLY 49¢

5-Blade Heavy Duty MOWER

- Ball Bearing Mounting
- Overlapping Blades
- Rubber Tires
- Hardwood Handle
- Steel Shrub Bar
- Steel Wheels

TERMS \$125 WEEKLY

SPECIAL DURING THIS SALE \$1488

GET IN THE SPRING EXTRA VALUES! WITH THESE

SANDPAPER

9c PACKAGE

Handy 5 1/2 by 4 1/2-inch package size. Assorted fine to coarse grades. 10 sheets to the package.

2" PURE BRISTLE VARNISH BRUSH

ONLY 23¢

SEE THE LARGE SELECTION OF PAINT BRUSHES AT WHITE'S

SCISSOR JACK

SPRING PRICE \$495

For all cars! In lowered position it's 4 1/2 inches high... raises to a full 15 inches. Folding handle assures easy operation.

JOHNSON'S GLO-COAT FLOOR POLISH

59¢

A self-polishing wax for all types floors. Needs no rubbing or buffing.

GILLETTE THIN RAZOR BLADES

PACKAGE OF 4 BLADES

DOUBLE EDGE A REAL VALUE! 10¢

TIRE PUMP

"BIG BOY" ONLY \$249

1 1/2" Barrel Metal Handle

Sturdy and Dependable

DOUBLE EDGE A REAL VALUE! 10¢

ALL PURPOSE WHITE PAINT

An excellent, well-balanced paint. Perfect for all exterior and interior surfaces. Guaranteed 100% mold and mildew resistant.

THE ONE-COAT WONDER MAJESTIC UNATONE

MAJESTIC UNATONE \$349 GALLON

Covers wood, plaster, wallboard, water-thinned paint, wallpaper, masonry, brick and tile. White, plus many pastel colors.

QUART CAN... ONLY \$1.10

AUTO ACCESSORIES

CHROME AWNINGS for doors

- ADDS TO THAT "NEW CAR LOOK"
- EASY TO INSTALL

No holes to drill ONLY \$895 A PAIR

PLASTIC LICENSE PLATE FRAME

MADE OF BEAUTIFULLY COLORED PASTIC ONLY 98¢

LICENSE JEWEL RED, GREEN, AMBER 5¢ EA.

LICENSE PLATE BRACKET 59¢

"Long Life" Plastic SEAT COVERS

Custom Tailored. Perfect Fitting FOR COACH OR SEDAN

\$1688

INSTALLED FREE!

A complete selection of Scotch Plaid designs and colors.

EASY TERMS! ONLY \$1.25 WEEKLY!

SPECIAL

TRADE-IN ALLOWANCE!

YOUR OLD TIRES ARE WORTH MORE DURING WHITE'S SPRING-TIME SALE!

WHITE DELUXE PASSENGER TIRES GUARANTEED 18,000 MILES!

EASY TERMS! ONLY \$1.25 WEEKLY!

Only \$1335 4.00x16 PLUS TAX

WHITE'S Auto Stores

THE HOME OF GREATER VALUES

207 W. Wall Phone 1647

Sugar Ray Gets First Round Kayo

PHILADELPHIA — (AP) — Ray (Sugar) Robinson's world's welterweight crown rested more securely than ever on the veteran boxer's head Thursday after his short-order knockout of George (also Sugar) Costner.

Costner, who transferred his activities from Cincinnati to Camden, N. J., a year ago, had been pointing toward a title bout with Robinson until Wednesday night's over-the-weight bout at Convention Hall.

Robinson, who weighed 154 pounds — four more than Costner — caught the Camden contender with a hard right after 90 seconds of action.

The champion then switched to the body for a few blows, landed another right on Costner's jaw and finished him off with a left hook to the chin at 2:49 of the initial round of their scheduled 10-round go.

It marked Robinson's second first-round kayo of Costner. A previous meeting in Chicago also ended in the first round.

For the champion it was his 107th win in 110 professional fights, 74 of them by knockout. Two of his other bouts ended in draws while his lone defeat was at the hands of Jake LaMotta, present middleweight titleholder.

Tyler Bounced In National Junior College Cage Play

HUTCHINSON, KAN. — (AP) — The Northeast Mississippi Tigers were favored Thursday to win the National Junior College basketball championship.

The Booneville, Miss., team knocked off Tyler, Texas, 84-79 Wednesday night to advance to the semi-finals.

The Tigers' victory over defending champion Tyler was their second in the tournament. They blasted Campbellville, Ky., 88-85 in a first round game.

The Tigers are idle Thursday, waiting for two other semi-finalists to be determined.

Garden City, Kan., nailed down a semi-final spot Wednesday with an upset 58-45 victory over San Francisco, Calif., City College. The Garden City club also is idle Thursday.

Thursday's schedule includes: San Francisco, Calif., City College vs. Tyler (losers' bracket); Amarillo, Texas, vs. Weber College, Ogden, Utah (second round).

Davis Snubs Baseball For Pro Grid Career

LOS ANGELES — (AP) — All-American, all-around athlete Glenn Davis is a "pro" Thursday. He had a choice and he picked the gridiron thumps and bumps over the somewhat less hazardous occupations of the diamond.

Rejecting a number of attractive offers from major league baseball clubs, Davis Wednesday signed a two-year contract with the Los Angeles Rams of the National Pro League.

WELDING!

No Job Too Big . . .
Little Jobs Appreciated

WILLIG
Engineering & Machine Co
2107 W. S. Front St.
Phone 3151

At
\$1.25
Per Pound
(Boneless, mind you)

For the most delicious
Barbecue Beef
you've ever eaten. You'll wonder why people ever cook!

TENDER
Little Pig Spare Ribs
(Same Price!)

Dont' forget — you can round out the whole meal right here if you like. Cold Salads, Beans, Bread, Pickles, etc. Prepared **FRESH** every day!

Cecil King's Fine Foods
On Marientfield at Texas
Phone 2929
READ OUR OTHER ADS IN THIS NEWSPAPER!

Indians To Start Training Saturday

Reigning Bat Boy



Team mascot Queenie gets off to an early lead in Phoenix, Ariz., training camp of the Glants, assuming complete charge of bats, gloves and catching paraphernalia. The bat boy undoubtedly will be in control when the team hits the New York Polo Grounds, but over the protests of the cocker spaniel.

Sports

THE REPORTER-TELEGRAM, MIDLAND, TEXAS, MARCH 23, 1950-7

Promising Rookies May Boost Pirates Into Pennant Race

SAN BERNARDINO, CALIF. — (AP) — Only a year ago at this time, baseball writers who visited the Pittsburgh Pirates' training camp were asking Manager Billy Meyer if he thought he might win the National League flag.

The question was a fair one, for the previous season Meyer had driven his aging club into the thick of the pennant race and had been chosen "manager of the year."

The Billy apparently realized better than anyone else that he faced rough going in '49, and he steadfastly refused to talk pennant. His athletes backed him up right to the hilt by coming apart and finishing a dismal sixth.

"We are bringing in the young ones, the best we can find, and when they are ready we'll be right up there in the fight," he says now.

Youngsters Overdue
"Some club is bound to come up with some outstanding youngsters any time now. They're overdue. As I see it, our league is so closely balanced that a couple of real good rookies could send any one of a half-dozen clubs, including ours, right to the top."

Bill feels he has three boys who might answer the description: might jump into his line-up and, surrounded by such veterans as Ralph Kiner, Wally Westlake, Stan Rojek, Clyde McCullough and others — propel the Pirates into the pennant battle.

Outstanding of the trio is Dale Coogan, a big 19-year-old first baseman. He played in high school against Paul Pettit, the Pirates' \$100,000 bonus pitcher who presently is undergoing schooling with the New Orleans club.

Look Good To Meyer
"He's a real beauty," says the

There is Dan O'Connell, a 23-year-old third baseman from Paterson, N. J., who slugged 314 for St. Paul in the American Association and drove in 102 runs — an amazing figure considering that he hit far down in the batting order. He is a Brooklyn farm hand who cost the Pirates a reported \$60,000.

"He looks good to me," Meyer says cautiously. "I'm giving him every chance and certainly will carry him at least until the season opens — maybe a lot longer."

Odessa Flash Wins Heavyweight Bout
AUSTIN — (AP) — The PEM Club won the twentieth annual intramural fight night here Wednesday night with a 45-32 defeat of Baylor's Coca Cola Stoppers.

Elfred Stelzer, Thorndale, PEM Club, was high point man with 15 points. Adrian Burke, Joinerville, scored 11 for the Stoppers.

Byron Townsend, Odessa, defeated Cecil Young, Corpus Christi, for the heavyweight championship.

A GOOD CUP OF COFFEE
IS STILL 5c AND YOUR FAVORITE BRAND CIGARETTES STILL 20c AT THE **MANHATTAN** West Hi-Way 80

FOR RENT REFRIGERATORS

These refrigerators have been reconditioned and are in the best of shape.

All you have to do is come by or call!

Pieper's Appliance Co.
607 West Missouri Phone 3507

Webb Due Friday Night; Play At Borger On April 2

By SHORTY SHELBURNE
Reporter-Telegram Sports Editor

Everything is in readiness at Indian Park for the opening of Spring training by the Midland Indians here Saturday. Manager Harold Webb, still searching for talent in the Florida training camp of the Cleveland Indians' minor league teams, is expected to arrive Friday night.

SPORTS SLANTS

By SHORTY SHELBURNE

The stage fast is being set for the opening of Spring training by the Midland Indians here Saturday. Manager Harold Webb, still searching for talent in the Florida training camp of the Cleveland Indians' minor league teams, is expected to arrive Friday night.

Webb has notified all players to be on hand and ready to start workouts Saturday. He indicated two sessions a day will be held during the first week.

The baseball players again will live in the clubhouse at Indian Park. The quarters have been prepared and are ready to accommodate a squad of 25 to 30 men.

The Indians will have only a few days to work before their first exhibition game, scheduled against the Borger Gassers in Borger April 2.

It is expected Webb will call for a fast pace in the first week with conditioning being stressed. After the first exhibition with Borger, the Indians play five more before the Longhorn League season opens April 11.

Several rookies and new players have contacted Webb the last few days asking for tryouts. Some of them have been signed conditionally and those who pan out in Spring training will be signed.

Webb also is scheduled to bring some boys with him from Florida.

Glen Tibbets, a rookie second baseman from Muleshoe, is being sent here for a look by Eddie Carney, business manager of the Borger Gassers.

Tibbets showed up favorably in a baseball school held in Borger last week.

Hank Ramsdell, one of the top-notch outfielders available for the Indians, is sending down a rookie catcher named Bob Chillion. Ramsdell says the youngster hit .393 in an independent league in Canada last season and has the makings of a good backstop.

Bryce F. Payne, a rookie from Wayside, Texas, has written asking a tryout with the Indians.

He attended Charlie English's baseball school in Opelousas, La., and was recommended by English. He didn't state what position he plays.

Contracts also have been received from George Firmback, a rookie, and Charles Stephenson, rookie outfielder-catcher signed by Ralph Blair.

Chances are all these boys will show up here Friday and find among themselves some in the field and outfield help for Webb's Redskins.

Jim Prince and Ernie Nelson have joined LeRoy Jarl in a daily running session at Indian Park.

They have asked for and received some bats and balls, too.

All three are in the field and will be ready for action when the exhibition season opens.

Larry Buckingham, ex-Bulldog grid, track, baseball and basketball star, is visiting here.

He is attending the University of Wyoming along with Bill Little, another of Midland's famous sons.

Reports from Wyoming say both Little and Buckingham are counted on heavily in next season's grid wars.

Aggies, Steers Win; Sooners Beat Frogs

By The Associated Press

Southwest Conference baseball teams won a 2-1 edge in Wednesday's games with out-of-state teams.

The Texas Aggies staged a three-run rally in the eighth to overtake Ohio State's Buckeyes and win 11-9.

The University of Texas Longhorns walloped the touring University of Minnesota Gophers 10-2 with Jimmy Ehrler of the Longhorns giving up only seven hits.

Oklahoma's Sooners launched a three-run uprising in the fourth inning and carried on to defeat Texas Christian 3-1.

Thursday A&M faces the Sooners at College Station and Ohio State is in Dallas for a game with Southern Methodist.

Exhibition Baseball

By The Associated Press

Chicago (A) 6, Oakland (PCL) 3, New York (N) 6, Pittsburgh (N) 2, Seattle (PCL) 8, New York "B" (N) 7, Cleveland (A) 14, St. Louis (A) 6, Chicago (N) 6, San Francisco (PCL) 5, Boston (A) 5, Boston (N) 4, Washington (A) 11, New York (A) 9, Cincinnati (N) 4, St. Louis (N) 1, Detroit (A) 10, Philadelphia (N) 8, Brooklyn (N) 4, Philadelphia (A) 0.

Britisher Gets False Teeth, But Not Free

BRISTOL, ENG. — (AP) — A man who wanted a new set of false teeth under Britain's national health scheme told the Bristol Health Commission "I lost them during illness."

His wife interrupted: "Don't believe him. He left them in a dress-gown at a lady friend's home."

The husband got his new teeth — and paid for them.

BURTON LINGO CO.

Building Supplies
Paints - Wallpapers
119 E. Texas Ph. 58

Ford *Bonus Trucks

CHOICE OF FOUR GREAT ENGINES
95-100-110-145 h.p.
CHOICE OF TEN DIFFERENT WHEEL BASES
from 104" to 195"
CHOICE OF OVER 175 MODELS
See and Drive at

Murray-Young Motors, Ltd.
223 E. Wall Phone 64
*Big reserves of strength and power.

Favorites Advance To Quarter-Finals In AAU Cage Jousts

DENVER — (AP) — The top four seeded teams in the National AAU basketball tournament all were in the quarter-finals Thursday, but three of them were frightened badly in Wednesday night's third round games.

Only Oakland's national champion Blue 'n Golds, among the big four, came through without trouble. The smooth California club swamped the Salt Lake City Murray Bucks 88-47.

Bartlesville's Phillips Oilers (No. 2), the Denver Chevrolets (No. 3) and the San Francisco Stewart Chevrolets (No. 4), all ran into serious trouble in a thrilling third round session.

Phillips needed a last-ditch rally to subdue the veteran Los Angeles Police team 35-27. Denver was hard pressed all the way in defeating the Boston Braves for the ninth straight time in a thrilling third round session.

San Francisco was forced into an overtime before stopping the Sioux City, Iowa, Jamocs 73-62.

Thursday night's quarter-final round will be opened by Phillips and the Santa Maria, Calif., Golden Dukes. Denver vs. Milwaukee Alton Bradley, Oakland vs. the Seattle Alpin Dairy and San Francisco vs. the Peoria, Ill., Diesels follow in that order.

WT-NM Keg Tourney Scheduled In April

Midland bowling teams have been urged by the West Texas-New Mexico Bowling Association to mail their entries now for the association's annual tournament to be held during April in Albuquerque, N. M.

Entries must be postmarked prior to midnight, April 1, to E. R. Hostetter, secretary-treasurer of the association, at 1100 McDonald Road, Albuquerque.

Some 120 teams from the two states are expected to enter the three-weekend tourney slated for April 14-16, 22-23, 29-30. Estimated prize money is \$3,750 with the first prize in team, doubles, and singles competition set for \$150.

Hostetter said that teams submitting their entries early will be given their preference as to the time and date they bowl but that last-minute entries will be assigned their dates.

Entry blanks and details of the tournament are available at Piamor Lanes. Additional information also may be obtained from Jack Mashburn, 2007 West Washington Street, president of the Midland Bowling Association.

Mexico-Guatemala Auto Race Scheduled

SAN ANTONIO — (AP) — A 1,616-mile auto race will be run starting May 5 at El Paso, W. H. (Bill) Purging, U. S. representative of National Highway Direction of Mexico, announced here Thursday.

The race will be from the Rio Grande to the Guatemala border with a purse of \$300,000 pesos (\$34,883.72).

It will be backed by the Mexican government.

Mexico-Guatemala Auto Race Scheduled

SAN ANTONIO — (AP) — A 1,616-mile auto race will be run starting May 5 at El Paso, W. H. (Bill) Purging, U. S. representative of National Highway Direction of Mexico, announced here Thursday.

The race will be from the Rio Grande to the Guatemala border with a purse of \$300,000 pesos (\$34,883.72).

It will be backed by the Mexican government.

SPRINKLER IRRIGATION EQUIPMENT CO.

Packard Power Units — Cobby Farm Wagons
Box 162 — STANTON — Phone 815
210 N. Colorado — MIDLAND — Phone 3085
J. C. MOTT, Representative

Loafin'-leather Snugsters...

with hidden elastic "hold-on"

It's a FREEMAN Shoe
THE FOOTWEAR OF DISCREET MEN

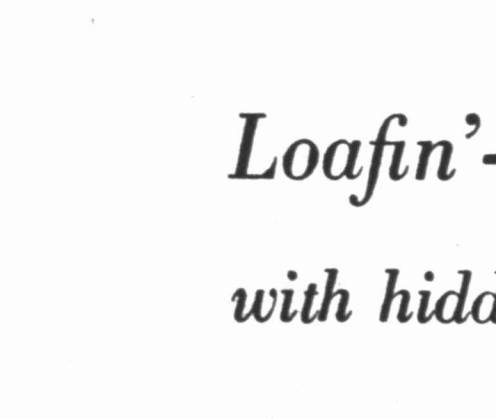

It's your next leisure shoe... the moment you set foot in it!
Wonderfully pliant... with cord-stitched seams...
easy-fitting last... and everything held in place... smartly
but gently... with a wide web of special shoe elastic.
See what a remarkable difference fine shoemaking
and lush moccasin leather can make!
Moccasin Loafer, Tan Calfskin \$9.95
Other Freeman's \$2.25 to \$19.95

Sand & Clothiers
114 N. Main Street

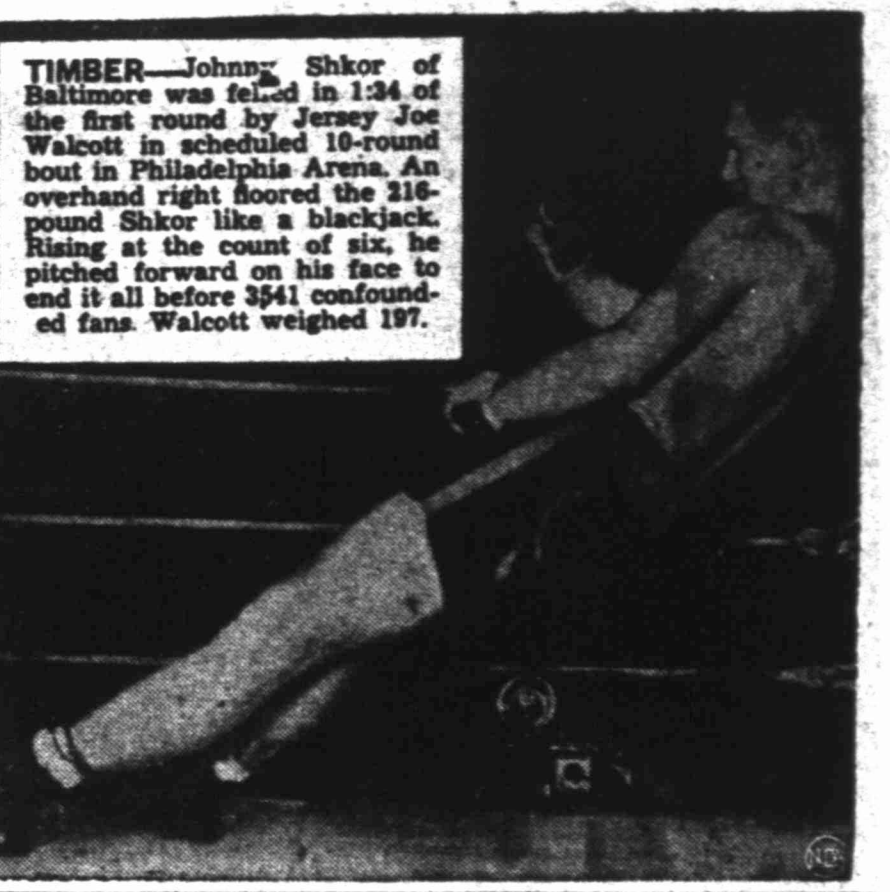

Major League TRAINING CAMP BRIEFS

By The Associated Press

Home runs rained out of the sky Wednesday and it was a four-bagger by Ted Williams which dropped the Boston Braves for the ninth straight time in the major league exhibition baseball circuit.

The Red Sox slugger hit a tremendous 425-foot clout to spark the Boston Red Sox 5-4 victory over their intra-city rival.

Outfielder Hank Seuer hit one over the fence in the ninth to give the Chicago Cubs a 6-5 victory over San Francisco of the Pacific Coast League.

Gus Zernial of the Chicago White Sox blasted a 380-foot homer off Clyde Shoun as the Sox beat Oakland 6-3.

Then, the Philadelphia Phillies blasted four homers off Detroit pitchers but lost 10-8. Gran Hamner, Dick Whitman, Eddie Waitkus and Dick Sisler hit four-baggers for the losers.

The New York Yankees also produced several sluggers but bowed to Washington 11-9. Yankees Hank Bauer, Joe Collins and Jackie Jensen hit for the circuit. But the wildness of Vic Raschi, making his first start, led to five Washington runs in the fifth plus two more in the sixth. Joe DiMaggio, Tommy Henrich and Phil Rizuto sat out the game for New York.

REDBIRDS STILL WANT CATCHER WALKER COOPER

ST. PETERSBURG, FLA. — The St. Louis Cardinals still want Catcher Walker Cooper of the Cincinnati Reds, but the deal apparently won't be in cash, if at all.

Luke Sewell of the Reds said he'll insist on a player deal — a pitcher or second baseman for Cooper would be preferred.

Card Manager Eddie Dyer wants Cooper for several reasons — he's a veteran, knows how to handle pitchers and is a right-handed slugger.

FRIDDY HELPS TIGERS

LAKELAND, FLA. — Gerry Priddy, the Detroit Tiger slugger, is hot in Spring training. Both at bat and at second base Priddy has been disposing in fine style of one of the Tigers' major 1950 problems. His current hitting streak has run to six blows in seven times at bat.

EDDIE WAITKUS BACK ON FIRST FOR PHILS

CLEARWATER, FLA. — Manager Eddie Sawyer has just about erased any question as to who's on first for the Philadelphia Phillies this year.

Sawyer's decision to use Dick Sisler in the outfield against the Detroit Tigers Wednesday with Eddie Waitkus covering the initial sack indicated Waitkus has won his old job for keeps.

CRIPPLED DOGGERS BACK VERO BEACH

VERO BEACH, FLA. — Big Don Newcombe, who has had a bad arm, and Jackie Robinson, sidelined by an ailing knee, were expected to see action with the Brooklyn Dodgers Thursday in a game with the Philadelphia Athletics.

PESKY DISCARDS STAYS SARASOTA

SARASOTA, FLA. — Boston Red Sox Third Baseman Johnny Pesky has discarded a special contract.

Wally Berger, a slugger with the Boston Braves in the 30s, is the new manager of the Twin Falls, Ida., Cowboys in the Pioneer League.

Coach To Air Force



Charles D. Tubbs, left, former John M. Cowden Junior High School coach here, is shown being sworn into the Air Force by Lt. George N. Nelson of the San Antonio main Recruiting Station. Tubbs will attend Air Officers' Candidate School at Lackland Field, San Antonio. Tubbs is a graduate of Kermit High School and of Sul Ross College.

Sports

8—THE REPORTER-TELEGRAM, MIDLAND, TEXAS, MARCH 23, 1950

Rotary Wins City Loop Cage Crown; JayCees Top Mobil

Rotary Engineers ran true to form Wednesday night and walked away with the championship of the City Basketball League. They took a 54 to 39 decision from Ted Thompson's Terrors, making it two in a row.

But there will be one more night of play in the league. The JayCees got life from somewhere and stormed the

baskets like a cyclone to whip Watkins Mobil 72 to 59 in the consolation finals. The win evens the series at one game each.

League Director Pat McMullin said the last game will be played in the Junior High Gym Friday night.

Rotary had to go all-out in the last quarter to whip Ted Thompson's Terrors, making it two in a row. The Teds stayed close all the way through three quarters but fell off in the final period.

Huffman Out

Rotary, playing without Leland Huffman, led 24 to 20 at the half and increased it to 37-27 at the end of the third period.

Paul Haskins, one of the classy ball players in the league, banked 17 points to lead the Engineers. Charlie Kelly collected 16 points.

Ken Baker was high for the Thompsons with nine.

The JayCees resorted to the last quarter to win, also. It was a nip and tuck battle in the first three stanzas with Watkins Mobil keeping the score just about even.

The Jakes scored 16 points in the fourth to see the tilt.

Bill Hopkins was the big gun for the JayCees, counting 23 points and Gillette notched 20.

Roy Price stayed in form by scoring 26 points for high honors.

The box scores:

Rotary	fg	ft	r	tp
Kelly	7	2	0	16
Pyle	1	0	0	2
Shalk	3	1	4	7
Haskins	6	5	0	17
Shepherd	2	0	0	4
Hodges	2	0	4	4
Watson	2	0	4	4
Totals	23	8	12	54

T. Thompson	fg	ft	r	tp
Baker	4	1	2	9
Drake	0	0	0	0
Dyess	3	1	0	7
McGee	2	2	0	6
Daugherty	1	5	4	6
Wiles	1	2	0	4
Netherlin	1	0	0	0
Hill	0	0	0	0
Totals	13	13	15	39

JayCees	fg	ft	r	tp
McDonald	1	2	5	4
Einarson	2	0	4	4
Dunlap	5	0	1	10
Lamb	8	1	5	11
Hopkins	2	7	5	23
Gillette	10	0	4	20
Totals	31	10	24	72

Mobil	fg	ft	r	tp
Price, R.	9	7	4	25
Walden	5	2	5	12
Walden	2	1	5	5
Price, H.	3	1	7	8
Watkins	3	2	3	8
Childress	0	0	1	0
Lee	1	5	4	7
Totals	23	13	23	59

MISS YOUR PAPER!

If you miss your Reporter-Telegram, call before 6:30 p.m. weekdays and before 10:30 a.m. Sundays and a copy will be sent to you by special carrier.

CUSTOM SLAUGHTERING
Processing and Quick Freezing for Your Home Freezer.
MIDLAND PACKING CO.
East Highway 90, Phone 1354

CCNY, Bradley Picked To Meet In NCAA Final

NEW YORK—(AP)—City College of New York's fantastic fuzz kids will open their bid for college basketball's big "double" Thursday night, haunted by the specter of going "stale" from overwork.

Nat Holman's energetic Beavers, who came from nowhere to win the National Invitation title last week, will meet Ohio State's Western Conference champions in the first game of the Eastern NCAA playoffs at Madison Square Garden.

The second game of a sellout program will send Holy Cross Crusaders against North Carolina State, champion of the Southern Conference.

CCNY has been installed a three and one-half-point favorite, although some are beginning to wonder how long the Beavers can stand the pace. Holy Cross is picked by one and one-half points.

City's big, pepped-up sophomores swept through the NIT, hardly stopping for second wind, blowing out defending champion San Francisco, Kentucky, Duquesne and Bradley in order.

Holman said he isn't worried about his athletes getting "chesty" over their success. He is concerned that they may be getting tired.

The same problem haunts Coach Forrest Anderson, whose Bradley Braves are favored to win the Western Division playoffs, opening at Kansas City Friday night.

Bradley, the nation's top-ranked team, has had even more basketball—and on the run, too—than CCNY. After losing in the finals of the Invitation, Bradley had to rush out to Kansas City and lick Kansas for the Fifth District berth.

Otherwise, the Braves would have been outside looking in. At Kansas City Friday night, Baylor, the Southwest's co-champion, brought here to become a \$100-a-day film player.

The child, Lora Lee Michel, 9, has told so many versions that even and experienced juvenile authority, Judge A. A. Scott, says "I don't know what to believe." But the fact remains numerous witnesses have testified they saw bruises on the girl and fed her because she seemed hungry.

Lora Lee claims she was starved to keep her thin for movie roles. Mrs. Michel says the child has a glandular condition and must be kept on a strict diet.

Drama Coach Testifies
Lora Lee's drama coach, Mrs. One Wargin, 46, Wednesday testified Mrs. Michel told her she had spanked the girl with a hair brush last December. She quoted Mrs. Michel as saying:

"Ona, that little husky has stolen more food and has gained a pound and I am determined to conquer her gluttonous appetite."

Mrs. Wargin denied Lora Lee's previous statement that Mrs. Wargin had coached her on what to say in court and had told her to steal milk and cottage cheese from neighbors' doorways.

Officers Are Cleared Of Murder Charges
LAFAYETTE, ALA.—(AP)—An all-white jury acquitted two white policemen Wednesday of charges they beat a teen-age negro to death.

After deliberating an hour and 20 minutes, a verdict of acquittal was returned for James R. Clark, 28, and Doyle Mitcham, 24. They were accused of first degree murder in the fatal beating of 18-year-old Willie B. Carlisle.

A crowded courtroom greeted the verdict with cheers. In Alabama, conviction of first degree murder is punishable by death or life imprisonment.

Mitcham and Clark admitted they hit Carlisle with a rubber hose and a walking stick, but said they did so only after he pulled a knife on them while they were trying to get him into a cell.

Carlisle was arrested February 18 for letting the air out of a tire on the officers' squad car. He died early the next morning in a hospital.

San Antonio Police Probe Man's Death
SAN ANTONIO—(AP)—Police Thursday were investigating the death of a 58-year-old man, identified as Arthur Fountain, believed to be from Wichita Falls.

According to hospital records the man was admitted early Wednesday and after treatment was released.

Later he was taken to the hospital by an ambulance after he had been found in the boiler room of a laundry. Hospital records show he was suffering from three fractured ribs. One of the ribs had punctured the lung.

He died Wednesday night. M. D. Jones, coroner, was withholding a verdict pending an autopsy.

SHERMAN IN LONDON
LONDON—(AP)—Admiral Forrest P. Sherman, chief of Naval operations, arrived here by plane Thursday for conferences with U. S. Navy chiefs in Europe.

Field Executive



Robert N. Eastus, Jr., will join the staff of the Buffalo Trail Council, Boy Scouts of America, April 1, assuming the post of field executive for Scurry, Mitchell and Kent Counties. Eastus now is serving as field executive at Altus, Okla., in the Black Beaver Council. He was a member of the staff of the Abilene council from 1943 to 1946.

Appointment of Eastus was announced Wednesday by P. V. Thorson, Scout executive of the Buffalo Trail Council.

Child Star's Foster Mother Takes Stand To Answer Charges

BEVERLY HILLS.—(AP)—Mrs. Lorraine Michel, 55, took the witness stand Thursday in her own defense against charges she mistreated the child she adopted in Texas and brought here to become a \$100-a-day film player.

The child, Lora Lee Michel, 9, has told so many versions that even and experienced juvenile authority, Judge A. A. Scott, says "I don't know what to believe." But the fact remains numerous witnesses have testified they saw bruises on the girl and fed her because she seemed hungry.

Lora Lee claims she was starved to keep her thin for movie roles. Mrs. Michel says the child has a glandular condition and must be kept on a strict diet.

Drama Coach Testifies
Lora Lee's drama coach, Mrs. One Wargin, 46, Wednesday testified Mrs. Michel told her she had spanked the girl with a hair brush last December. She quoted Mrs. Michel as saying:

"Ona, that little husky has stolen more food and has gained a pound and I am determined to conquer her gluttonous appetite."

Mrs. Wargin denied Lora Lee's previous statement that Mrs. Wargin had coached her on what to say in court and had told her to steal milk and cottage cheese from neighbors' doorways.

West Texans Urge Drastic Changes In Texas Water Laws

STAMFORD.—(AP)—The Texas Water Code Committee is studying recommendations from West Texas spokesmen that a new State Water Control Commission be created and a new appropriation formula adopted.

The committee, named by the last regular Legislature, ended a series of hearings here Wednesday.

Homer A. Hunter of Dallas, water engineer and consultant for the West Texas Chamber of Commerce, urged that either the State Board of Water Engineers be given more power or that a new commission, similar to the Railroad Commission, be created.

D. A. Bandeen, manager of the WTCC, proposed a new formula "that water be appropriated within the respective areas in accordance with its availability as related to need."

R. M. Wagstaff of Abilene, who authored the state's present municipal water priority law, urged that no change be made in the law.

Five-point program
Homer Grant of Lubbock, president of the West Texas Domestic Water Association, said the Hoover Commission recommendation would make domestic water the first consideration in allocating federal funds for construction of dams.

Hunter proposed a five-point program:
1. Invest complete power in a state commission.
2. Review all outstanding appropriations of water and revoke those not used after due notice.
3. Review appropriations to cities and cancel any excess.
4. Give the commission power to halt pollution.
5. Find out just how much water is available.

Bandeen contended that his new formula would be consistent with present government trends and is administratively practical. He criticized allocation of water for hydro-electric use when there is not enough for domestic use in West Texas.

Appropriation of one-twenty-fifths as much water has been appropriated for domestic use in West Texas as has been allocated for hydro-electric power in the Waco area," he declared.

Crime DOES Pay!—4

Gang Wars Serve As Bloody Milestones In Crime Bonanza

By DOUGLAS LARSEN
NEA Staff Correspondent

WASHINGTON—Wholesale murder and gang violence have been bloody milestones in the successful efforts of today's big crime syndicates to take over all organized gambling in the U. S.

The violence has erupted in all sections of the country in the last few years. It has been most profuse and bloody in California. And, thanks to the courageous work of the California Crime Commission, it has also been best documented there. The commission's third progress report sums it up this way:

"Organized crime is not peculiar to any locality. The principal gangs in Southern California, for example, find their origins in Cleveland, Detroit, Chicago, New York, and Miami, and are still associated with, even in some instances controlled by the present-day successors to the Mayfield Road Gang, the Capone Syndicate, the Mafia, and the Sicilian, of which the notorious 'Lucky Luciano' was a member, and that incredible group of professional assassins in New York sometimes referred to as 'Murder, Inc.'"

"The techniques and methods of organized crime in California are the same shocking resort to public killings, kidnappings, beatings, and use of torture and the corruption of public officers that are found everywhere in the wake of untied criminal groups."

First Important Killing
Perhaps the first important gang killing in California (in the California wars) was the murder of Harry "Big Greenie" Greenberg, alias George Schachter, in Hollywood on Nov. 22, 1939. It predated the multiple gang slayings which occurred when organized crime in California reached the shotgun stage near



Survivor: Gang leader Mickey Cohen, here being patched up after being ambushed in 1949 on Hollywood's Sunset Strip, has survived numerous bullets and bombs of California's gang wars. Most experts still consider him "small potatoes."

the end of World War II, and continued down to the present day with the recent fatal shooting of Edward "Neddie" Herbert, Mickey Cohen's bodyguard, in front of Sherry's restaurant on the Sunset Strip.

Benjamin "Bugsy" Siegel was arrested as one of the top suspects in the Greenberg killing. Siegel had come west to organize a race track in Cohen's "paint shop" in New York in connection with the notorious "Murder, Inc." He escaped trial on both of these cases because the Reles, a professional killer who had admitted killing 14 men for Murder, Inc., or orders from Siegel, and who also was a witness against him in the Greenberg killing, fell to his death from a New York hotel room under mysterious circumstances.

Max Shaman, a young hoodlum, was next on the list. He was killed by the notorious Mickey Cohen in Cohen's "paint shop" which was operated as a blind for a bookmaking ring. Cohen was released without prosecution when he said he killed Shaman in self defense.

Meatball Gamson
Cohen, although overshadowed by Siegel at the time, was the leader of a gang whose implications thereafter in gang slayings continued until this day. On Oct. 3, 1946, Benjamin "Meatball" Gamson, a hoodlum of many aliases, and George Levinson were killed in a burst of gunfire in their apartment on Beverly Blvd. It was well-known that Cohen and Gamson were quarreling bitterly at this time.

Information reached the Los Angeles Police Department that Gamson's killers were Harry "Hooky" Rothman and Joseph "Scotty" Ellenberg, and that they were assisted in their escape by Dominic "High Pockets" Parinich, a known Cohen gangster. Rothman's career came to a typical end Aug. 18, 1948, with this entry on the police record: "Died. Gunshot, Homicide."

Two or three men armed with pistols and a shotgun surprised Rothman in conversation with two other Cohen gangsters at their headquarters, known as Michael's Haberdashery. Cohen stepped out of the room only a moment before the shooting started. One of the other gangsters was wounded in the wrist. Rothman was known to have been a drug addict to such an extent that he could not stand the rigors of underworld competition anymore. This fact is believed by police to be one of the most probable reasons for his assassination.

Back To Bugsy Siegel
Before that killing, however, Bugsy Siegel was slain on June 21, 1947, by a killer who shot through the window of Siegel's apartment. That left Cohen top dog at that level. (Cohen is still considered a small potatoes—compared to the top syndicate operators, by most experts.)

Rothman's place was taken by "Neddie" Herbert, who arrived in California after an extensive career in the east. He was active in gang warfare in Chicago as



Victim: First major killing in California syndicate wars left Harry "Big Greenie" Greenberg in this rubbed-out condition in 1939.

FOR SORE PILES HERE IS SOOTHING RELIEF
Fast acting quick relief from pain, itch and irritation caused by Simple Piles. Proved doctor's formula from famous Thornton & Minor Clinic now available for home use. Thornton & Minor Rectal Ointment sends to soften and shrink swelling. Believe us, get a tube of Thornton & Minor Rectal Ointment or Rectal Suppositories today. Follow directions on the label. For sale at all good drug stores everywhere. In Midland at Cameron's Pharmacy.

Helbert and Helbert Contractors
Concrete, Paving Breaking and Sand Blasting Work
All work guaranteed satisfactory
16 years in business to Midland
1900 S. Colorado Ph. 2520

MOVING - STORAGE
Local and Long Distance Moving
PHONE 400 - MIDLAND
Rocky Ford Moving Vans

★ CUSTOM TAILORED CLOTHING
★ FINE WOOLENS ALWAYS AVAILABLE
★ ALL CLOTHING MEASURED AND FITTED BY A MASTER TAILOR
Albert S. Kelley
Tailorfine CLOTHES
113 N. Colorado

Women's Bowling Tournery Dates Set

The third annual Women's Bowling Tournament will be held at Plamor Lanes Saturday and Monday, Secretary Sally Temple announced Thursday.

Doubles and singles will be rolled Saturday and team play will be held Monday night.

Entries in the doubles and singles must report to Plamor Lanes at 2:30 p.m. Saturday and teams will start rolling at 6:15 p.m. Monday.

Entry fees will be charged for each event. The tournery will be run according to WIBC rules and regulations.

Handicaps will be based on 180, the secretary said. Twelve cash prizes will be awarded. Entries listed:

Teams to bowl in the tournament include Kruger's Jewelry, Fowler & Stanley, Yellow Cab, Borden's, Failing Supply and Hardwick-Stewart.

Entries in the doubles will be Dorothy Moore-Elaine Tunnell, Belle McAnally-Mary Doyle, Delane Walker-Doris Wise, Peggy Heyser-Elsie McRae, Romona Willis-Shirley Lones, Marion Brown-Ruth Wood, Sally Temple-Margaret Shafter, Aileen Seabolt-Charlene Koonce, Ruth Linde-Katherine Howell, Bobbie Rodgers-Rita Livingston, Nadine Lewis-Billie Roy and Molly Florence-Emma Jo Williams.

Bowlers to roll in the singles include Julia, Brown, Wood, Shafter, Temple, Lucille Shambien, Koonce, Seabolt, Howell, Linde, Nadine Lewis, Billie Roy, Lones, Florence and Williams.

Divorcee Charged In Temple Shooting

TEMPLE.—(AP)—Charges of assault with intent to murder have been filed against Mrs. Florence Harper, 38, accusing her of wounding seriously a young car salesman, then shooting herself.

Late Wednesday night, Mrs. Harper, a Temple divorcee, was in a critical condition with a 38 caliber bullet wound in the head.

John Atkinson, 27, in a serious condition, also shot through the head.

Sheriff Bucy Ray said Mrs. Harper, mother of two children, drove up Tuesday to the car lot where Atkinson was employed.

Mrs. Ima Jensen, who also was in the car, told the sheriff there was no argument before the shooting.

Mrs. Harper was found slumped in the car seat. Atkinson staggered across the street to a cafe where he collapsed.

Police said the two confessed shooting Gustave A. Beauseau of Los Angeles eight miles east of near-by Mesa Sunday night. They said he had fired them a rifle and the shot was fired while attempting to rob him.

Twenty-six of the slain man's friends have gathered in Phoenix to follow the proceedings. Opile's father was reported enroute here.

John J. Flynn, Phoenix attorney hired by the Opiles to defend both youths, said Riddell's parents have informed him they had no interest in defending their son.

"We have repeatedly warned our boy about his way of life, and now we are washing our hands of him," he quoted them as saying.

Funeral services for Beauseau will be held at Van Vleck, Texas, Friday.

TOE CRUSHED
W. F. Seago of 3110 West Wall Street, received emergency treatment at 5:30 p.m. Wednesday at Western Clinic-Hospital for a crushed toe. A pipe joint had fallen on his foot, crushing a toe. He was treated and dismissed.

Hearing For Texas Pair Charged With Murder Set April 7

PHOENIX.—(AP)—A preliminary hearing for two Texans charged in the murder of a Californian is set for April 7 in East Phoenix Court.

The pair, Ebert Gene Riddell, 19, and Charles Roy Opile, 16, are from Waco, Texas. They were charged with first degree murder here Wednesday.

Police said the two confessed shooting Gustave A. Beauseau of Los Angeles eight miles east of near-by Mesa Sunday night. They said he had fired them a rifle and the shot was fired while attempting to rob him.

Twenty-six of the slain man's friends have gathered in Phoenix to follow the proceedings. Opile's father was reported enroute here.

John J. Flynn, Phoenix attorney hired by the Opiles to defend both youths, said Riddell's parents have informed him they had no interest in defending their son.

"We have repeatedly warned our boy about his way of life, and now we are washing our hands of him," he quoted them as saying.

Funeral services for Beauseau will be held at Van Vleck, Texas, Friday.

OUTSIDE VENETIAN BLINDS
Metal Awnings
CHAIN LINK Fencing
For home or commercial use
General Repairs
CARPENTER WORK
Concrete Construction
Jack Soward Blind Co.
Phone 3764 - Midland

ACIDITY
Fear, anger, excitement, carelessness eating—these cause acidity
Drink delicious pure Ozarka Water, free from chlorine, alum, copper sulphate. Physicians recommend it. Shipped everywhere.
Ozarka WATER CO.
Phone 111

you can spend a full business day in
Ft. Worth
Leave 7:05
Get home 9:58
Round Trip \$3400 plus tax
Phone 2544
PIONEER Air Lines

NEW - W. D. TRACTORS
Buy Your All Crop Harvesters Now.
See our Model "G" Tractors, special for small acreage.
PERMIAN EQUIPMENT CO.
ALLIS-CHALMERS DEALER
912 South Main
USED FEED BINDERS FARM TRAILERS

City Hall Open House Event Scheduled Friday Night

Remodeled And Enlarged Building Departmentized

The spacious, remodeled and enlarged City Hall, which will be turned into a show structure at a special open house event from 7 to 9 p.m. Friday, is a building of which Midland justly may be proud.

After working many years in cramped quarters, employees now conduct the city's business in more pleasant surroundings, which tend to

improve efficiency in operation. Every department has been given more "elbow room" in the completely renovated and expanded structure.

A second floor was added to the old one-story structure and a new two-story wing was constructed on the east side to provide a city building which is adequate for all needs. In addition to the enlarging of the building, the original portion was redone from top to bottom to add glitter to the entire project. Cost \$71,922.

A total of 7,777 square feet of floor space was added to the building at a contract cost of \$71,922. The added sections have exterior walls of white brick and the interior is finished in the most modern manner.

Completely new is the entire second floor. Lighting fixtures, inlaid linoleum floors, many new pieces of office furniture of modern design, add to its attraction.

The Tax, Water, Accounting and Police Departments occupy most of the first floor now except at the rear where fire trucks are housed.

The Water Department was enlarged and now occupies an office immediately to the right of the Illinois Street entrance.

Miss Lottie Williams, Mrs. Jerry Hoffman and Ely Cox form the office force. Other employees of the department work out of there.

The finance officer, Kent Moore, occupies an office adjoining the Water Department on the south. His position was created several weeks ago and is new to the city governmental setup. E. N. Stracener and Mrs. Frank True are on Moore's staff.

W. I. Pratt, city tax collector, has an office to the south of the finance office. He is a veteran city employe and is in charge of city tax affairs.

The Tax Department also occupies a business office situated in the center of the main floor. Mrs. Joseph A. Seymour, Betty Scott and Betty Pope are employes in the tax division.

Police Department
The entire east side of the first floor is used by the Police Department and Judge J. M. Dearmond's City Court.
Police Chief Jack Ellington's office

is in the extreme front part of the department's space.

The City Court chambers are adjacent to Ellington's office on the south.

The Police Radio Room and Ready Room for officers are to the south. Administrative and engineering offices, along with the City Council Chamber, occupy the major part of the second floor.

City Manager W. H. Oswald and his secretary, Mrs. R. S. McCullah, have adjoining offices to the right at the top of the stairs.

The Council Chamber is on the west side of the building and an office for the city attorney joins it on the south.

The center portion of the second floor is occupied by Purchasing Agent and City Secretary J. C. Rudman's office. Also in his office is a new PBX board, recently installed to provide better telephone service for the various departments. Mrs. Frances Dunn is PBX operator.

A drafting room, used by R. S. McCullah, Loyd Holmgren and Building Inspector Ken McFarland, is in the fore part of the east side of the second floor.

The Building Permit office, with Wilda Drake as clerk, joins it on the south.

Offices for Public Works Officer T. G. Jenkins; H. E. Nuhn, water and sewer engineer; Al Trauber, plumbing inspector; John Harrison, electrical inspector; and E. C. Ruhman, office engineer, also are provided on the second floor.

The Fire Department occupies the rear portion of the second floor. Fire Chief Jim Walker's office, the recreation hall, kitchen and sleeping quarters are included in the department's space. The quarters were enlarged during the construction program to almost double the original size.

BIG SEARCH ENDED
CHICAGO—(AP)—The lunch hour crowd in the cafeteria at the Chicago Art Institute saw the small girl weeping. What was the matter? She had taken an expensive brace from her teeth so she could eat. Now it was gone. The restaurant feeds about 3,000 persons a day. But some of the staff searched through wadded napkins and scraps of food—and hours later found the brace.

Midland City Council Members



W. B. Neely, Mayor



Frank Shriver



H. E. Chiles, Jr.

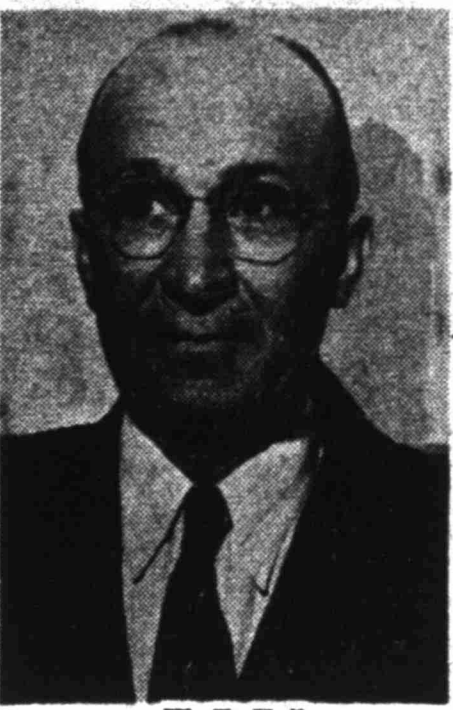

W. F. Hejl



Robert I. Dickey



Stanley M. Erskine

NEW CITY HALL—City's Inspection Department Carries On Multiple Functions

The busy offices of the Building Permit and Inspection Department, located on the second floor of the enlarged Midland City Hall, serve a multiple function.

Building permits, inspections, sewer charge collections, work with the Planning and Zoning Commission, specifications for paving—all are a part of the activities of the department, which is headed by K. E. McFarland, superintendent of inspection. The office is a part of the Public Works Department, headed by T. G. Jenkins, city engineer.

John A. Harrison is the city's electrical inspector. He inspects all new construction for electrical installations, and issues permits to master electricians for all work amounting to more than \$25. In the plumbing inspection department, C. A. Trauber is in charge of issuing permits to master plumbers for new construction, and of making inspections of all plumbing installations.

Wilda Drake is the department's secretary, charged with keeping the records. Frank Repman, whose duties are divided between the inspection department and the city engineer's office, measures newly-constructed property for tax purposes.

New Function
A new function of the department is the collection of pro-rata water and sewer extension charges. These charges must be paid before the city connects water and sewer lines to the property.

McFarland also works closely with the City Planning and Zoning Commission. All zoning requests must be

presented through the inspection office, and are passed on to the commission for recommendations. Approval by the commission moves the request of the City Council for final action.

Recently, McFarland has added to his duties the task of drafting paving specifications for developers of new additions. Under FHA regulations in many cases, new additions must have paving which meets FHA specifications. McFarland has prepared suitable regulations for such developments.

No letdown is expected in Midland's growth, according to McFarland.

"Midland is rated as one of the soundest cities in the country," he said, "and we can see no reason why it should not continue to grow."

Building permits in Midland reached a peak of \$7,272,990 in 1948. Included in the total were extensive school improvements. The 1949 total was \$5,258,306—and the department hopes to see 1950 equal or surpass this figure.

CLOSE CENTERS

West Virginia's geographical center and its population center are only five miles apart. Cassaway is the center of population, and Sutton, to the east, is the geographical center.

Six times more poultry and game are killed by common rats than by all the snakes, owls, weasels, and hawks combined.

Water Office And Information Desk

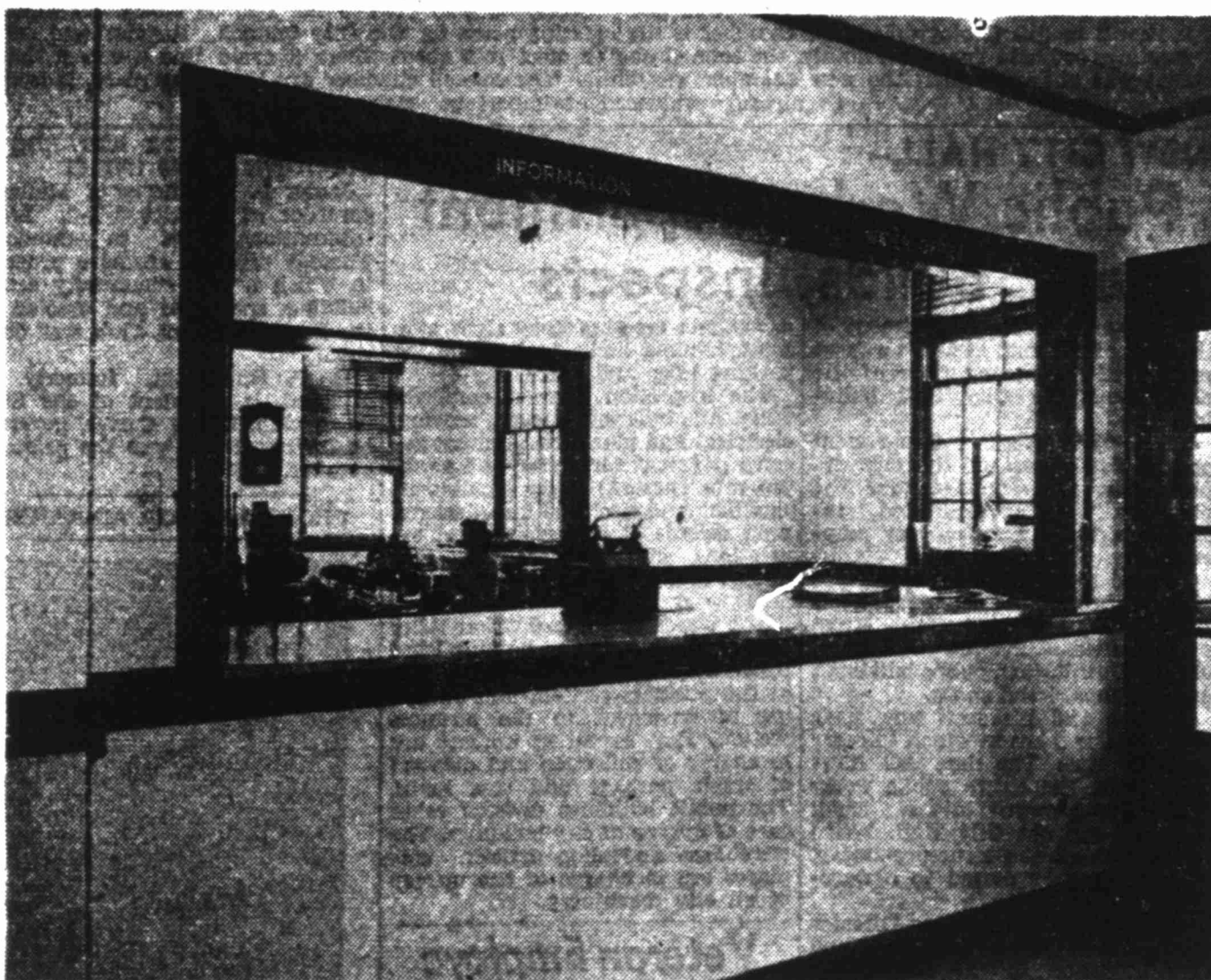

Immediately to the right as one enters the remodeled City Hall can be found the information and water office. This is a familiar location to many citizens for it is where they pay their water bills. Background shows the working office of the department. In the foreground is the reception desk. Citizens may obtain information about all departments of the city at the reception desk.

NEW CITY HALL—New Home For Police Department

The Midland Police Department, long crowded due to lack of office space, now has ample room for carrying on its work.

The department occupied offices in the city jail building from the time it was organized in 1941 until the new addition was made to the City Hall.

Police Chief Jack Ellington is proud of the new quarters in which his officers now work.

The department includes 17 officers besides Ellington. Captain Jack O'Brien, recently named chief of police at Longview, has been with the force since January 1, 1949.

Sgt. Dick Hemmingway and Night Sgt. Rube Hemmingway have been on the force several years.

Mrs. Gena Butler is secretary for the department; and serves as day radio dispatcher. Chester Sprague, Jimmy Joyce, Floyd Maxwell, A. B. Stickney, Willard Opp, Jim Wilkerson, Clyde Alton, Leroy Stewart, Jess Cabiness, Clarence Hollis, O. W. Roberts, Johnny Davis and Bill Keel are other members of the department.

WARWICK'S FOUNDER

Samuel Gorton, who was banished from Massachusetts because he opposed the magistrates who had censured the conduct of his maid servant, founded the community of Warwick, R. I.

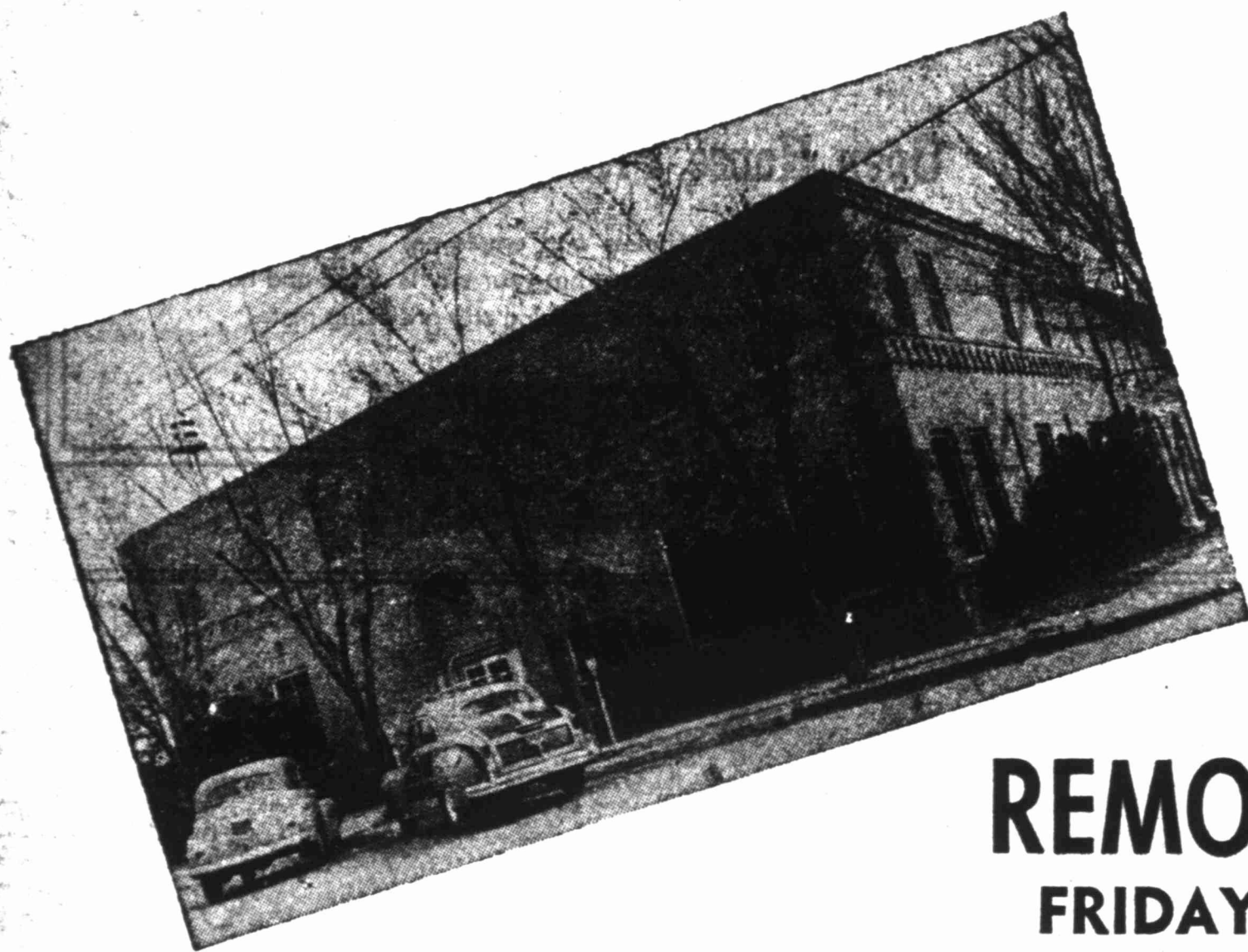

YOU ARE CORDIALLY
INVITED TO ATTEND THE
SPECIAL OPEN HOUSE
AND
PUBLIC INFORMATION PROGRAM
OF MIDLAND'S

REMODELED and ENLARGED CITY HALL
FRIDAY EVENING, MARCH 24th - 7:00 'til 9:00

It's Your Opportunity

To Become Better Informed Concerning Your City And Its Government, And To See And Inspect Your Remodeled Municipal Building.

Personnel of the Various Departments

Will Be On Duty At Their Respective Stations To Answer Questions Concerning The Operation Of Their Departments.

ATTEND! ASK QUESTIONS!

M I D L A N D C I T Y C O U N C I L

WILLIAM B. NEELY, Mayor

H. E. CHILES, JR.

ROBERT I. DICKEY

FRANK SHRIVER

W. F. HEJL

STANLEY M. ERSKINE

Landowner Becomes Priest, Cancels Debts

BANGOR, (AP) — Nal Thavil, a Buddhist monk, will enter the priesthood shortly with a clear heart and a blessing of his debtors. The former lieutenant colonel in the army cancelled debts owed him by his 300 farmer-tenants totalling \$10,000. Some of the share croppers said they will express their thanks to the 70-year-old benefactor by giving free labor to the Thavil family farm. Thavil will pass the land on to his family when he enters the priesthood.

Blind Austin Boy, Nine Years Old, Zips Unconcernedly Along Street On Bicycle

By WILLIAM C. BARNARD Associated Press Staff
A nine-year-old blind boy at Austin zips around on a bicycle. Burns Taylor has been blind six years. When he was three he was the victim of an "unloaded gun" accident. The accidental discharge of a .22 rifle sent a load of scatter-shot into his eyes. Burns told at least two Santa Clauses last year that he wanted

a bicycle. And Christmas he got it. His parents, Mr. and Mrs. J. B. Taylor, have passed a few laws. Their son has to ride in a "traffic pattern" from his own driveway around the washateria next door. But he rides this pattern with great assurance.

"The small, tousle-headed figure flashing by on the red bike has become an everyday miracle in his neighborhood," Lorraine Barnes of the Austin American-Statesman said in telling the boy's story.

Like Any Other Boy
Burns has to take care of his bicycle and put it away when he's through with it, just like any other boy.

"Maybe it's because we've never treated Burns as handicapped in any way that he lives and plays like any other boy," said his mother. "We never think of him as blind and he doesn't think of himself that way."

"When he got out of bed for the first time after his accident," he didn't want to be held across the room. He wanted to try making it by himself."

Burns learned to ride his small bicycle in less than a week. He had practiced some before on the bicycle belonging to his 12-year-old sister, Gwen.

Hopes To Be Lawyer
Mr. and Mrs. Taylor moved to Austin from Orange, so their son could attend the school for the blind. He now is in the fourth grade and a top student. His ambition: to become a lawyer. He's also eagerly awaiting his 18th birthday when he will get a seeing-eye dog.

Burns and another blind boy, Robert Doyle, are members of an Austin Cub Scout pack. Dr. Sigman W. Hayes, leader of the pack, said: "They keep up with the regular run of Cub activities and ask no special favors."

Burns takes piano lessons, has unusually keen hearing and a fine memory. And, riding or walking, he seems to "sense" the presence of objects in his path. Often, he stops just short of some barrier such as a wall, building or parked car.

Council Chamber—Where City Council Meets

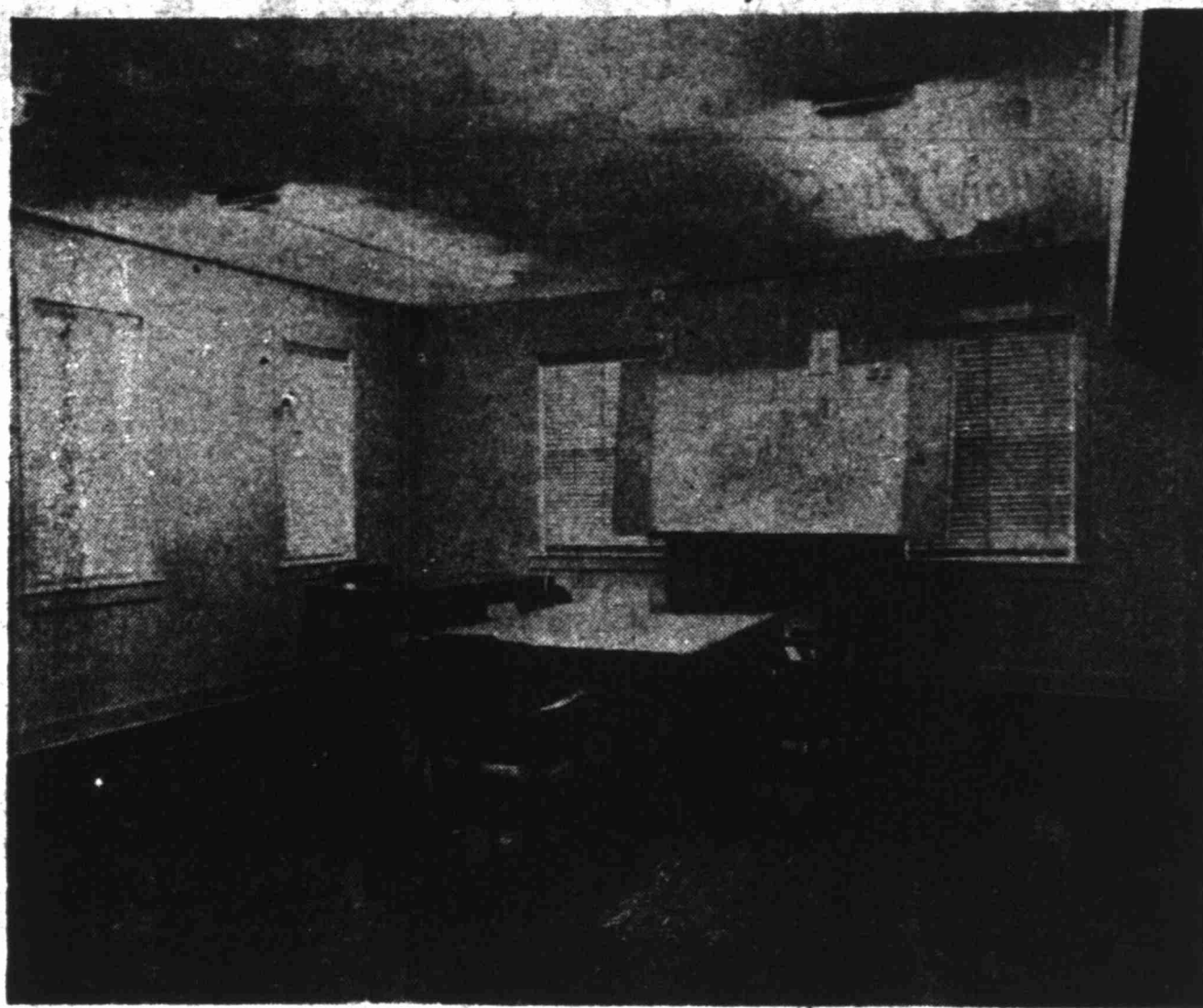

Located on the second floor of the remodeled and redecorated City Hall is the Council Chamber, which is shown in this photograph. The chamber is the meeting place for the City Council. Regular and call meetings are held in it. Previously, the council had to meet just about where it could find a corner, but that was changed when the new chamber was built. The council chamber can be a busy place, indeed, as already evidenced at important sessions.

Safe Workers Get A 'Sweet' Reward

AKRON, OHIO (AP)—A "sweet reward" is in store for rubber company workers who steer clear of disabling injuries. Under a new safety program spearheaded by the Foreman's Club at B. F. Goodrich for the 10,600 plant employees, a free candy bar will be awarded to employees in departments that remain accident-free for at least 30 days.

The new campaign against plant accidents also pays off to workers in departments that do report injuries. They receive a free package of chewing gum imprinted with "Sorry, no candy. Here's something to chew on. Work for no disabling injuries. Hope you enjoy your candy next month."

Two National Leaguers made more than 200 hits in 1949—Stan Musial of the Cardinals and Jackie Robinson of the Dodgers.

Records Of Births Made Confidential

CHICAGO (AP)—A growing number of states are putting the "confidential" label on birth records. The aim is to protect children who are illegitimate or adopted.

The American Public Welfare Association says 14 states now are using that plan and six others are expected to put it into effect this year.

"Once filed, the birth certificate becomes a confidential record," the Association says. "It can be seen or copied only by the individual concerned, his parents, guardians or attorneys or by officials authorized by a specific court order."

Fresh Homemade Better CORN MEAL now available at:
Snedgrass Gro., Triangle Feed Mkt., E & B Gro., Cleveland Gro., Baker's Gro.
Guaranteed Satisfaction.
ALVA BILLINGSLEY & SON

Open House . . .
IN MIDLAND'S
NEW CITY HALL
Friday Evening

This newly enlarged and remodeled building is a credit to Progressive Midland. Be sure to visit it Friday evening

Midland Planing Mill
415 S. BAIRD PHONE 2930

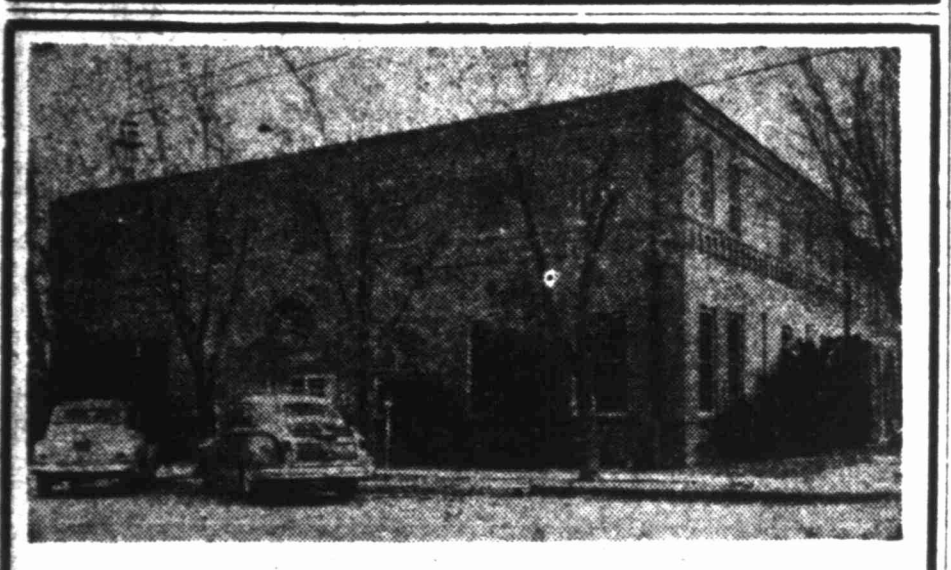

While attending the open house of the **CITY HALL** FRIDAY EVENING you'll see signs by Pylant in gold leaf.

Pylant
SIGN ADVERTISING
508 W. Indiana Phone 944

Plan to Attend the **OPEN HOUSE** at City Hall, Friday Night, from 7:00 until 9:00 p.m.

We are glad to have had a part in the furnishing of the offices in the newly remodeled City Hall.

West Texas Office Supply
204 West Texas Phone 95

Attend the Open House at City Hall Friday Night from 7:00 to 9:00 p. m.

We are happy to have been chosen to furnish the heating and air conditioning system for the remodeled City Hall

Neill's SHEET METAL COMPANY
603 West Missouri Phone 1718

NEW CITY HALL—Public Works Department Plans, Builds, Inspects

The Public Works Department of the City of Midland occupies a large portion of the second floor of the newly-remodeled City Hall building.

The Public Works Department is the busiest of the city departments, is responsible for the planning, building, sanitation, inspections, and upkeep of city property.

Headed by T. G. Jenkins, director of public works, the department has six divisions—engineering, street maintenance, inspection, street cleaning, sanitation, public buildings, and warehouse and shops.

Jenkins and his staff now have ample office space in which to carry on their work. The time was, however, when the entire public works office was crowded into a small room in the old City Hall. When remodeling of the structure began, the offices were moved to a warehouse building.

Jenkins, while serving as Director of Public Works, also is the Midland City Engineer. In the engineering division, G. N. Hughes is office engineer and R. S. McCullah and Lloyd Holmgren are party chiefs.

K. E. McFarland is superintendent of the inspection division. J. S. Harrison is electrical inspector; Al Trauber is plumbing inspector and Wilda Drake is secretary.

Superintendent of the street and maintenance division is G. L. Williams. Jake Cole heads the sanitation division; Eugene Lee is superintendent of the warehouse and shops division, and Jose Lopez heads the street cleaning division.

Engineering Division
Duties of the engineering division include surveys, plans and specifications, and supervision of grading, concrete curbs and gutters, walk-street paving, drainage, and water and sewer extensions.

The street maintenance division employs take care of the general maintenance of streets, grading, hauling caliche and dirt, patching

pavements, erecting street signs, stop signs, hauling limbs, rocks, painting parking lines and curbs.

The inspection division employees issue all building, house moving, electrical and plumbing permits; receive payment for water and sewer pro-rata charges; inspect buildings, plumbing and electrical installations; keep records of all permits and inspections, and measure all new houses and alterations for tax purposes.

The street cleaning division takes care of picking up and hauling loose paper boxes and crates from alleys in the business section, and sweeping of pavement in the business section. The sanitation workers are in charge of collection and disposal of trash, garbage and tree limbs.

The public buildings division takes care of upkeep of city buildings. The warehouse and shop division employees are in charge of the upkeep of all city machinery.

Veteran Employee

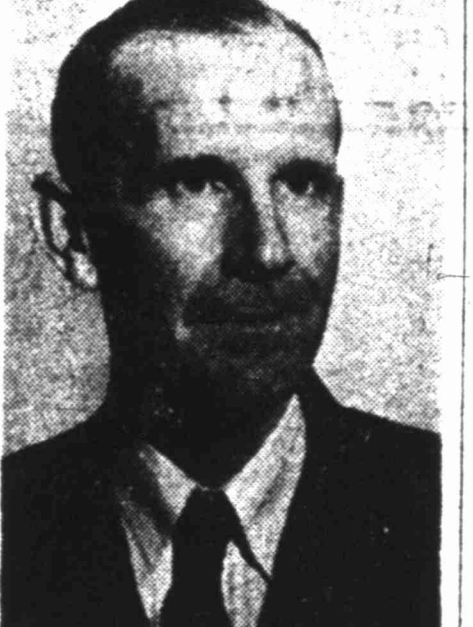

J. C. Hudman, secretary and purchasing agent for the City of Midland, is one of its oldest employees in the standpoint of service. He became city secretary in 1927 and recently had "purchasing agent" attached to his title.

MHS Will Be Host At Band Festival

Midland High School will be host April 1 to bands from 21 high schools of Region 8 in a combination festival and competition, the largest musical show ever offered here.

Competition between bands is scheduled in the new high school auditorium during the day, and a marching contest, open to the public, will be held at 7:30 p.m. in Memorial Stadium. Admission charge for the marching contest has not been announced.

Entrants represent 21 high schools in the Permian Basin. Some are: Midland, Kernal, Lamesa, Odessa, Andrews, Monahans, Grandfalls, Irwin, Fort Stockton, Denver City, Sanderson, Alpine and Marathon.

The schedule for the contest calls for a warm-up period for each band before the contest appearance. Warm-up periods will be held in the gymnasium.

Contest appearances are to begin at 7:30 a.m., and will continue at half hour intervals until 8:30 p.m. Following scheduled contest appearance, student directors will take over the band for sight reading competition, held in the high school band hall.

Solo Competition
Solo competition by band sections is scheduled during the day. Bands will be divided into brass sections, string sections, reed sections, and twirling and percussion sections.

Judges named for the contests are outstanding band directors of Texas colleges and high school, according to Jerry Hoffman, director of the Midland High School Band.

Concert judges are Homer Anderson, San Angelo High School; Lyle Skinner, Waco High School, and O. C. Pittman, Southern Methodist University.

D. O. Wiley of Texas Tech will judge the sight reading contest, in which student directors will lead the bands.

Joe Haddon of Texas Tech is to judge solos of brass sections, and L. L. Shook of West Texas State College in Canyon will judge string solos. James West of North Texas Agricultural College in Arlington and James Gibson of North Texas State College in Denton will judge reed solos. M. McClure of Hardin-Simmons has been named to judge twirling and percussion.

B & B Butane Service
Morris Suter
BUTANE GAS - TANKS
BOTTLES - STOVES
BUTANE SERVICE
Phone 3185-J 321 S. Ft. Worth

J. L. DAUGHERTY ATTENDS SUNDOWN LIONS EVENT
James L. Daugherty of Midland, governor of District 2-T-2, Lions International, was in Sundown Tuesday night to attend a program in which a new community center building, sponsored and erected by the Sundown Lions Club, was dedicated.

R. P. Brotherton, formerly of Midland, is president of the Sundown club. Curtis Carter, governor of District 2-T-1, was the principal speaker.

PHONE 3000 FOR AD-TAKER

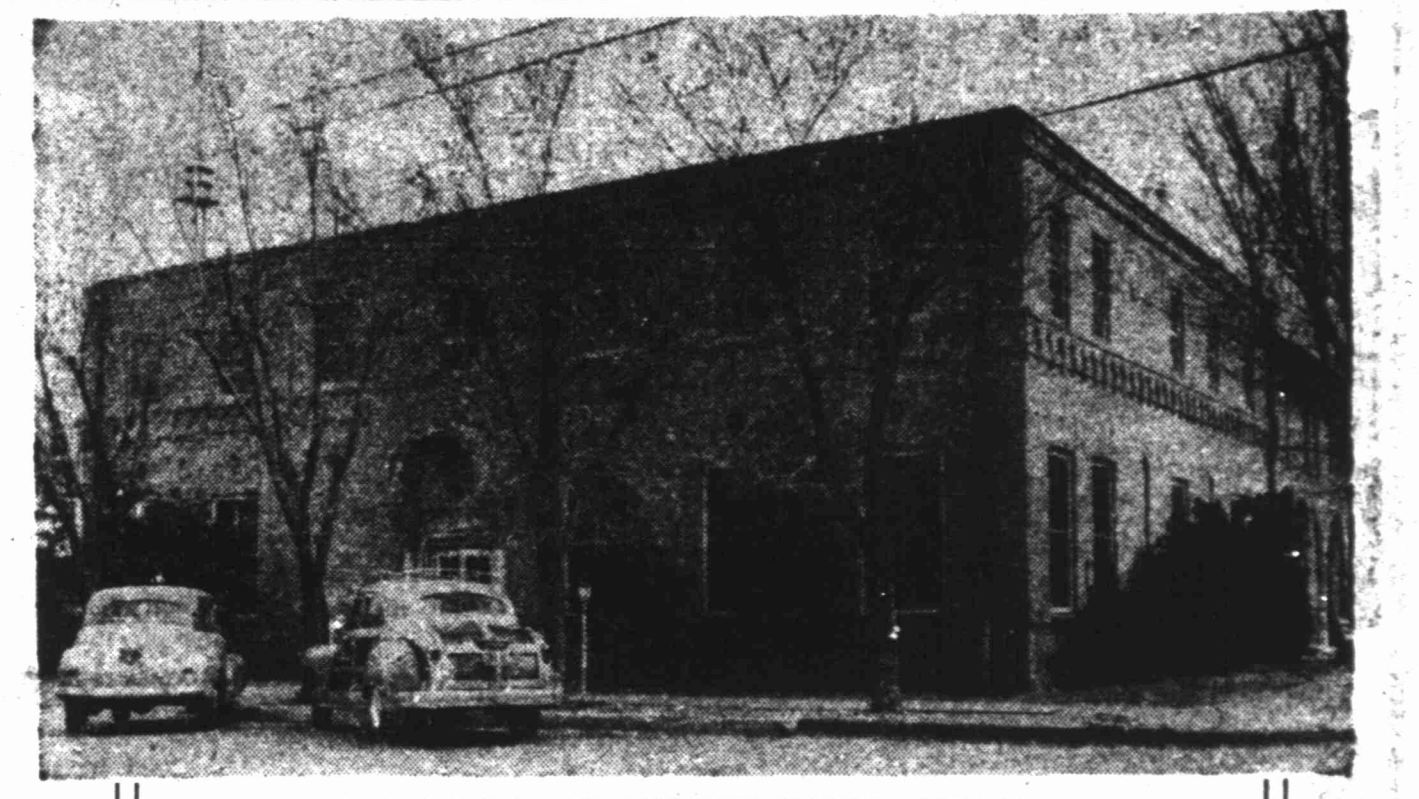

NEWLY ENLARGED AND MODERNIZED CITY HALL

Open House Friday Night

Meet your city officials and employees . . . inspect your new city hall . . . learn what your city is doing and how the many problems of a fast growing city are being met.

Colbert's
MIDLAND

ARCHITECTS FOR CITY OF MIDLAND'S NEW MIDLAND CITY HALL

HANK AVERY
ARCHITECT

THE AVERY-STANFORD COMPANY
ARCHITECTS — ENGINEERS

ADDED HEIGHT

Ancient Greek actors increased their apparent height by wearing wooden clogs on their feet and conical wigs on top of their masks, according to the Encyclopedia Britannica.

ADVERTISING NOTICES

A few generations back, you would have spoken of it as a "notice" if you placed an ad in a newspaper. Our term "advertising" comes from the French "advertir," which means to notify.

WE OFFER OUR
Congratulations
TO THE
Midland City Hall
YOU ARE URGED
TO ATTEND
OPEN HOUSE
Friday Evening at 7:30
MARCH 24th
Homer W. Poe
PAINT CONTRACTOR
Odessa Phone 3300

**We Congratulate
THE PEOPLE OF MIDLAND
ON THE NEWLY REMODELED AND ENLARGED
CITY HALL**

We express our appreciation for the privilege of helping in the construction of this modern home of our city government.



VISIT YOUR CITY OFFICIALS AND CITY EMPLOYEES IN THIS NEW BUILDING DURING
Open House Friday Evening
BURTON ELECTRIC CO.
ELECTRICAL CONTRACTORS
103 N. Pecos Phone 2840

Congratulations

JOE E. WARD
CONSULTING ENGINEER
Wichita Falls, Texas

Best Wishes

**Congratulations,
MIDLAND!**



Your enlarged City Hall reflects the progressive spirit of the town.
KEEP GROWING!
VON FRELICK, INC.
Odessa GENERAL CONTRACTORS San Angelo

Tax Office Doubled In Space

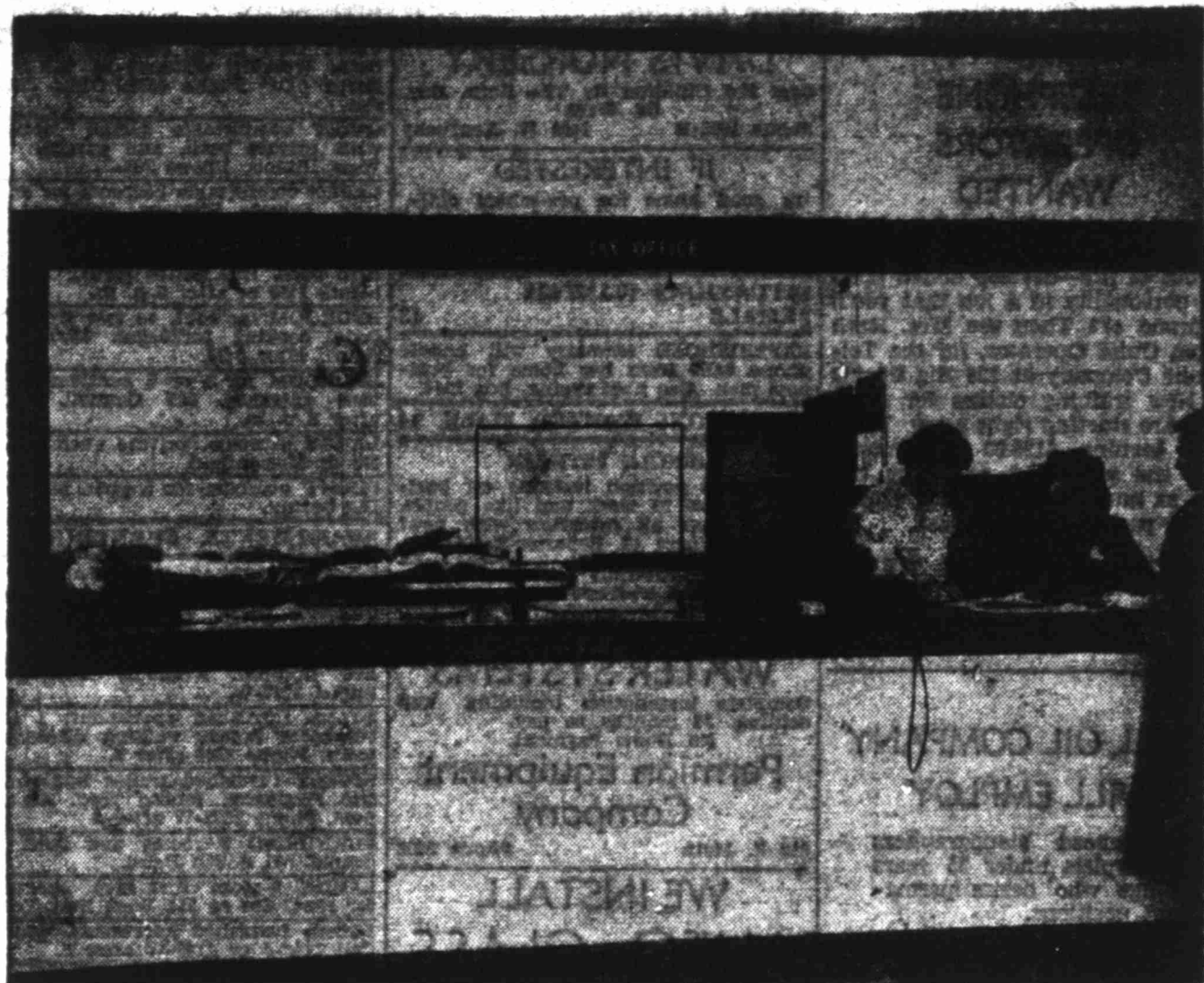

The tax office in the new City Hall is located as a central office and it faces persons who enter the building from the front. It has a reception desk opening to the hall with the working office in the background. An important function of city government is handling of tax accounts. This office is twice as large as it was under the old building arrangement. The veteran tax assessor-collector is W. I. Pratt.

The 'New' City Hall Of Midland

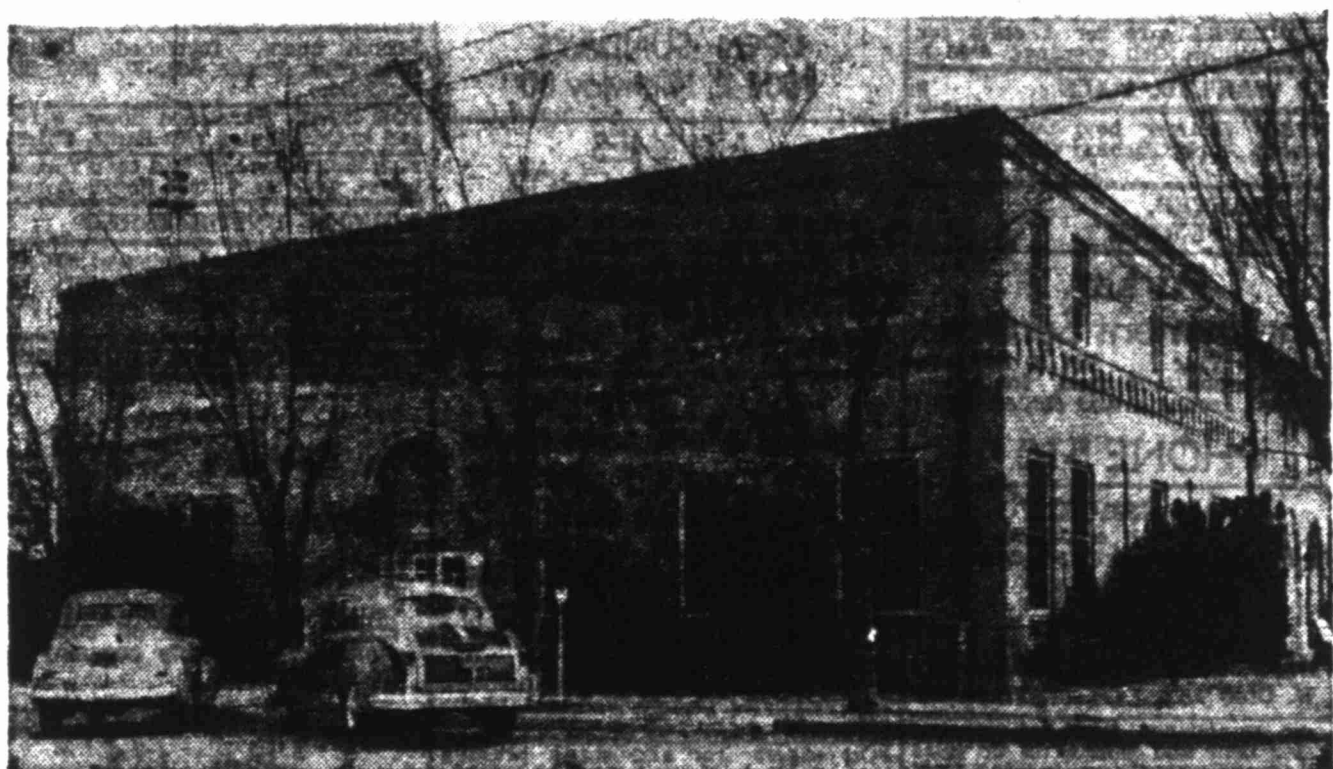

Here is shown an exterior view of the new City Hall of Midland. The structure, constructed in 1929, recently was remodeled and redecorated with a second floor added. Leon Goodman was mayor when the hall first was constructed. Aldermen were M. C. Ulmer, J. M. Speed, Ralph Barron, J. O. Nobles and P. J. Mims. J. C. Hudman was secretary-treasurer and A. J. Gates was business manager. The building is located at the intersection of Loraine and Illinois Streets.

**NEW CITY HALL—
Water, Sewer Department
Maintains Miles Of Lines**

Designing, constructing and maintaining the miles of water and sewer lines in Midland is the job of the water and sewer distribution department. Offices are located in the newly-remodeled City Hall.

H. E. Nunn, chief engineer for the water and sewer department, heads a list of more than 30 employees who take care of the improvements, expansion and upkeep of the water and sewer arteries.

One of the biggest jobs of the department at the present time is keeping up with the city's paving projects. Nunn and his staff attempt to lay nothing but copper or cast iron lines, get them low enough in the ground, and adjust man hole covers before the paving takes place. "We try to do the job right with a permanent line so we won't have to dig back into to replace pipes, or to lower the lines," Nunn says.

On Ground Floor
Water offices are located on the ground floor of the City Hall building. Nunn's office, where the designing and planning takes place, is located on the second floor of the building. The officers formerly were located in one of the city's warehouse buildings at the corner of Michigan and Fort Worth Streets. But, with the completion of the remodeling of the City Hall, Nunn and his office staff moved into the building where plenty of space in modern and convenient surroundings is available.

Clyde White is construction and maintenance superintendent of the water and sewer department. Juan Lopez is foreman of the water construction and maintenance division, and Santiago Boques serves in the same capacity in the sewer construction and maintenance division. Meter repairman is Athel Cole. Richard Jones, warehouse clerk; William Williams, sewer tapping foreman; Lazaro Ramirez, water tapping foreman; Frank Bostic, truck driver, and 23 other laborers, comprise the water and sewer distribution department's staff.

**NEW CITY HALL—
Enlarged Fire
Department In
Added Space**

The Midland Fire Department, organized in 1906, benefited greatly by the expansion of the City Hall here.

Completely new and spacious sleeping quarters for duty firemen and a work shop for maintenance of the department's equipment were added in the project.

The department is headed by Chief Jim Walker, a veteran "smoke eater" who has served more than 25 years as a fireman here.

Bill Klatt is Midland's fire marshal.

The department was organized as a volunteer unit and still includes some volunteers who assist regular firemen in emergencies.

Regular firemen include Marvin Beauchamp, Walter Wesson, Leon Griffith, Hoyt Burris, E. D. Fitzgerald, John Bourke, Jesse Brooks, Dale Scott, O. S. Tekel, O. A. Goodman, Odell Ponder and Earl Baker.

City Manager



W. H. Oswalt is Midland's city manager. He assumed the position last Fall, coming to Midland from Jacksonville where he had been city manager since 1947. He is a former assistant to the city manager of Dallas.

**Blind Student Gets
Phi Beta Kappa Key;
Guide Gets T-Bone**

CLEVELAND —(P)— Sally Anne Green got a Phi Beta Kappa key Wednesday. Shirley, her seeing-eye dog, got a T-bone steak.

Miss Green, a 20-year-old senior at Flora Stone Mather College of Western Reserve University, has been blind since early childhood. Her Phi Beta key, one of scholasticism's highest honors, was "in recognition of high attainments and liberal scholarship."

The blind girl, a senior in sociology, intends to enter the field of social work when her schooling is finished—particularly the field of child welfare as it relates to blind children.

She has been guided by Shirley, a German Shepherd, since last June. The steak was her way of expressing gratitude to the dog.

**Texas Demos Slate
Fund-Raising Dinner**

HOUSTON —(P)— A statewide fund-raising dinner for Texas Democrats is scheduled in Austin the latter part of May with Vice President Alben W. Barkley invited to be the speaker.

A group of party leaders met here Wednesday at the invitation of National Democratic Committeeman Wright Morrow of Houston.

They decided the dinner probably would be a \$25-a-plate affair.

The definite date for the dinner will be announced after Barkley is contacted.

The group agreed to recommend that part of the money raised be allocated to the State Executive Committee.

Cincinnati was second in the National League in 1949 in team total of two-base hits with 264 and third in hits with 1,423.

**Another Texas Polio
Rampage Threatens**

AUSTIN —(P)— Polio apparently is threatening another Texas rampage.

State Health Officer George W. Cox reported Wednesday 266 cases have been counted in Texas through March 18 this year—almost three times last year's 88 cases in the comparable period.

Last year wound up an all-time record polio year.

Dr. Cox said 24 new cases were reported during the week ending March 18. That compared to seven cases for 1949's comparable week.

Influenza simultaneously plagued the state last week.

There were 10,530 cases reported for the week ending March 18, bringing the year's total cases to 70,241. That compared with 22,346 cases for the period in 1949.

The banana tree is an herb.

**Our Sincere Compliments To
The People And The City Of
MIDLAND**

We are proud to be among those who supply Midland with some of their municipal supplies and equipment.

Well Machinery & Supply Co., Inc.

1629 MAIN STREET FORT WORTH

**Midland, Area VFW
Members To Greet
High-Rank Officials**

Midland veterans, specifically members of the VFW post, are making extensive plans to welcome high-ranking VFW officials of both state and national organizations, here March 28.

The visiting party will include: senior vice commander in chief, department commander, department senior vice commander, department junior vice commander, and other officials.

Midland and Odessa VFW members will join in reception events for the visiting officials.

The following program has been announced to be held in the Midland VFW Hall at Terminal: informal reception from 7 to 7:30 p.m.; banquet served by the Odessa Chuck Wagon Gang, 7:30 to 8:30 p.m.; speeches by the senior vice commander in chief and department commanders, 8:30 to 9:30 p.m.; dance, 9:30 p.m. to 1 a.m.

All Midland VFW members are urged to attend the program events.

The Midland post is nearing 100 per cent quota membership and John Henderson, commander, is urging all members to renew memberships. New members are invited.

LEGION INVITES CHURCHILL

LOS ANGELES —(P)— The Times said Thursday the American Legion is seeking Winston Churchill to share speaking honors with President Truman and Gen. Dwight D. Eisenhower at the annual Legion Convention here October 4-8.

**VISIT YOUR
CITY HALL
during OPEN HOUSE
7 to 9 P. M.
FRIDAY, MARCH 24**

City officials and employees of all city departments will be on hand to acquaint you with the enlarged and remodeled City Hall and with the work being carried on by the various departments. Plans for the city's future will be discussed and exhibits will be displayed showing civic projects both underway and completed.

TEXAS ELECTRIC SERVICE COMPANY
R. L. MILLER, Manager

LEGAL NOTICES

NOTICE TO BIDDERS
Sealed Proposals addressed to the City Manager, Midland, Texas, for the construction of water extensions and sanitary sewer extensions in Block 11, 14, 21, 24 and 29, South Park Addition to the City of Midland, Texas, will be received at the Office of the City Secretary, City Hall, Midland, Texas, until 10:00 a. m., Monday, March 27, 1950, at which time they will be publicly opened and read aloud.

WATER WORKS EXTENSIONS
Furnish and install 200 feet of six inch cast iron pipe.
Furnish and install tapping tee and valve.
Furnish and install 1-1/2" x 2" cross.
Furnish and install 2-1/2" x 2" pipe.
Furnish and install 2-1/2" x 2" valves and boxes.

SANITARY SEWER EXTENSION
Furnish and install 300 feet of six inch vitrified clay pipe.
Furnish materials and build 4 manholes.
Payments will be made in cash once each month upon monthly estimates by the Engineer for the Water and Sewer Department of the City of Midland.

CERTIFIED CHECK OF BIDDER'S BOND
Sealed Proposals addressed to the City Manager, Midland, Texas, for the construction of water extensions and sanitary sewer extensions in Block 11, 14, 21, 24 and 29, South Park Addition to the City of Midland, Texas, will be received at the Office of the City Secretary, City Hall, Midland, Texas, until 10:00 a. m., Monday, March 27, 1950, at which time they will be publicly opened and read aloud.

WATER WORKS EXTENSIONS
Furnish and install 315 feet of six inch cast iron pipe.
Furnish and install 2788 feet of four inch vitrified clay pipe.
Furnish and install 2-1/2" x 2" gate valves and boxes.
Furnish and install 1000 pounds cast iron flange connections.

SANITARY SEWER EXTENSION
Furnish and install 200 feet of six inch vitrified clay pipe.
Furnish materials and build 10 manholes.
Payments will be made in cash once each month upon monthly estimates by the Engineer for the Water and Sewer Department of the City of Midland.

CERTIFIED CHECK OF BIDDER'S BOND
Sealed Proposals addressed to the City Manager, Midland, Texas, for the construction of water extensions and sanitary sewer extensions in Block 11, 14, 21, 24 and 29, South Park Addition to the City of Midland, Texas, will be received at the Office of the City Secretary, City Hall, Midland, Texas, until 10:00 a. m., Monday, March 27, 1950, at which time they will be publicly opened and read aloud.

WATER WORKS EXTENSIONS
Furnish and install 315 feet of six inch cast iron pipe.
Furnish and install 2788 feet of four inch vitrified clay pipe.
Furnish and install 2-1/2" x 2" gate valves and boxes.
Furnish and install 1000 pounds cast iron flange connections.

SANITARY SEWER EXTENSION
Furnish and install 200 feet of six inch vitrified clay pipe.
Furnish materials and build 10 manholes.
Payments will be made in cash once each month upon monthly estimates by the Engineer for the Water and Sewer Department of the City of Midland.

CERTIFIED CHECK OF BIDDER'S BOND
Sealed Proposals addressed to the City Manager, Midland, Texas, for the construction of water extensions and sanitary sewer extensions in Block 11, 14, 21, 24 and 29, South Park Addition to the City of Midland, Texas, will be received at the Office of the City Secretary, City Hall, Midland, Texas, until 10:00 a. m., Monday, March 27, 1950, at which time they will be publicly opened and read aloud.

WATER WORKS EXTENSIONS
Furnish and install 315 feet of six inch cast iron pipe.
Furnish and install 2788 feet of four inch vitrified clay pipe.
Furnish and install 2-1/2" x 2" gate valves and boxes.
Furnish and install 1000 pounds cast iron flange connections.

SANITARY SEWER EXTENSION
Furnish and install 200 feet of six inch vitrified clay pipe.
Furnish materials and build 10 manholes.
Payments will be made in cash once each month upon monthly estimates by the Engineer for the Water and Sewer Department of the City of Midland.

CERTIFIED CHECK OF BIDDER'S BOND
Sealed Proposals addressed to the City Manager, Midland, Texas, for the construction of water extensions and sanitary sewer extensions in Block 11, 14, 21, 24 and 29, South Park Addition to the City of Midland, Texas, will be received at the Office of the City Secretary, City Hall, Midland, Texas, until 10:00 a. m., Monday, March 27, 1950, at which time they will be publicly opened and read aloud.

WATER WORKS EXTENSIONS
Furnish and install 315 feet of six inch cast iron pipe.
Furnish and install 2788 feet of four inch vitrified clay pipe.
Furnish and install 2-1/2" x 2" gate valves and boxes.
Furnish and install 1000 pounds cast iron flange connections.

SANITARY SEWER EXTENSION
Furnish and install 200 feet of six inch vitrified clay pipe.
Furnish materials and build 10 manholes.
Payments will be made in cash once each month upon monthly estimates by the Engineer for the Water and Sewer Department of the City of Midland.

CERTIFIED CHECK OF BIDDER'S BOND
Sealed Proposals addressed to the City Manager, Midland, Texas, for the construction of water extensions and sanitary sewer extensions in Block 11, 14, 21, 24 and 29, South Park Addition to the City of Midland, Texas, will be received at the Office of the City Secretary, City Hall, Midland, Texas, until 10:00 a. m., Monday, March 27, 1950, at which time they will be publicly opened and read aloud.

WATER WORKS EXTENSIONS
Furnish and install 315 feet of six inch cast iron pipe.
Furnish and install 2788 feet of four inch vitrified clay pipe.
Furnish and install 2-1/2" x 2" gate valves and boxes.
Furnish and install 1000 pounds cast iron flange connections.

SANITARY SEWER EXTENSION
Furnish and install 200 feet of six inch vitrified clay pipe.
Furnish materials and build 10 manholes.
Payments will be made in cash once each month upon monthly estimates by the Engineer for the Water and Sewer Department of the City of Midland.

CERTIFIED CHECK OF BIDDER'S BOND
Sealed Proposals addressed to the City Manager, Midland, Texas, for the construction of water extensions and sanitary sewer extensions in Block 11, 14, 21, 24 and 29, South Park Addition to the City of Midland, Texas, will be received at the Office of the City Secretary, City Hall, Midland, Texas, until 10:00 a. m., Monday, March 27, 1950, at which time they will be publicly opened and read aloud.

WATER WORKS EXTENSIONS
Furnish and install 315 feet of six inch cast iron pipe.
Furnish and install 2788 feet of four inch vitrified clay pipe.
Furnish and install 2-1/2" x 2" gate valves and boxes.
Furnish and install 1000 pounds cast iron flange connections.

SANITARY SEWER EXTENSION
Furnish and install 200 feet of six inch vitrified clay pipe.
Furnish materials and build 10 manholes.
Payments will be made in cash once each month upon monthly estimates by the Engineer for the Water and Sewer Department of the City of Midland.

CERTIFIED CHECK OF BIDDER'S BOND
Sealed Proposals addressed to the City Manager, Midland, Texas, for the construction of water extensions and sanitary sewer extensions in Block 11, 14, 21, 24 and 29, South Park Addition to the City of Midland, Texas, will be received at the Office of the City Secretary, City Hall, Midland, Texas, until 10:00 a. m., Monday, March 27, 1950, at which time they will be publicly opened and read aloud.

★ WHY BE "CASH OUT" WHEN YOU CAN "CASH IN" WITH REPORTER-TELEGRAM CLASSIFIED ADS ★

RATES AND INFORMATION

RATES:
Per word a day.
10¢ a word three days.
MINIMUM CHARGES:
1 day \$5.00.
CASH must accompany all orders for classified ads with a specified number of days for each to be inserted.

LEGAL NOTICES

(5%) of the amount of the total bid, must accompany the proposal, as a guaranty that the bidder will enter into contract and execute the required performance bond and guaranty on the terms provided within ten (10) days after bids are received.

THE CITY OF MIDLAND, TEXAS
By W. H. OSWALT
City Manager

CITATION BY PUBLICATION
THE STATE OF TEXAS
TO: J. L. Draper, his unknown heirs, their heirs and legal representatives as Defendants.

THE CITY OF MIDLAND, TEXAS
By W. H. OSWALT
City Manager

NOTICE TO BIDDERS
Sealed Proposals addressed to the City Manager, Midland, Texas, for the construction of water extensions and sanitary sewer extensions in Block 11, 14, 21, 24 and 29, South Park Addition to the City of Midland, Texas, will be received at the Office of the City Secretary, City Hall, Midland, Texas, until 10:00 a. m., Monday, March 27, 1950, at which time they will be publicly opened and read aloud.

WATER WORKS EXTENSIONS
Furnish and install 315 feet of six inch cast iron pipe.
Furnish and install 2788 feet of four inch vitrified clay pipe.
Furnish and install 2-1/2" x 2" gate valves and boxes.

SANITARY SEWER EXTENSION
Furnish and install 200 feet of six inch vitrified clay pipe.
Furnish materials and build 10 manholes.
Payments will be made in cash once each month upon monthly estimates by the Engineer for the Water and Sewer Department of the City of Midland.

CERTIFIED CHECK OF BIDDER'S BOND
Sealed Proposals addressed to the City Manager, Midland, Texas, for the construction of water extensions and sanitary sewer extensions in Block 11, 14, 21, 24 and 29, South Park Addition to the City of Midland, Texas, will be received at the Office of the City Secretary, City Hall, Midland, Texas, until 10:00 a. m., Monday, March 27, 1950, at which time they will be publicly opened and read aloud.

WATER WORKS EXTENSIONS
Furnish and install 315 feet of six inch cast iron pipe.
Furnish and install 2788 feet of four inch vitrified clay pipe.
Furnish and install 2-1/2" x 2" gate valves and boxes.

SANITARY SEWER EXTENSION
Furnish and install 200 feet of six inch vitrified clay pipe.
Furnish materials and build 10 manholes.
Payments will be made in cash once each month upon monthly estimates by the Engineer for the Water and Sewer Department of the City of Midland.

CERTIFIED CHECK OF BIDDER'S BOND
Sealed Proposals addressed to the City Manager, Midland, Texas, for the construction of water extensions and sanitary sewer extensions in Block 11, 14, 21, 24 and 29, South Park Addition to the City of Midland, Texas, will be received at the Office of the City Secretary, City Hall, Midland, Texas, until 10:00 a. m., Monday, March 27, 1950, at which time they will be publicly opened and read aloud.

WATER WORKS EXTENSIONS
Furnish and install 315 feet of six inch cast iron pipe.
Furnish and install 2788 feet of four inch vitrified clay pipe.
Furnish and install 2-1/2" x 2" gate valves and boxes.

SANITARY SEWER EXTENSION
Furnish and install 200 feet of six inch vitrified clay pipe.
Furnish materials and build 10 manholes.
Payments will be made in cash once each month upon monthly estimates by the Engineer for the Water and Sewer Department of the City of Midland.

CERTIFIED CHECK OF BIDDER'S BOND
Sealed Proposals addressed to the City Manager, Midland, Texas, for the construction of water extensions and sanitary sewer extensions in Block 11, 14, 21, 24 and 29, South Park Addition to the City of Midland, Texas, will be received at the Office of the City Secretary, City Hall, Midland, Texas, until 10:00 a. m., Monday, March 27, 1950, at which time they will be publicly opened and read aloud.

WATER WORKS EXTENSIONS
Furnish and install 315 feet of six inch cast iron pipe.
Furnish and install 2788 feet of four inch vitrified clay pipe.
Furnish and install 2-1/2" x 2" gate valves and boxes.

SANITARY SEWER EXTENSION
Furnish and install 200 feet of six inch vitrified clay pipe.
Furnish materials and build 10 manholes.
Payments will be made in cash once each month upon monthly estimates by the Engineer for the Water and Sewer Department of the City of Midland.

CERTIFIED CHECK OF BIDDER'S BOND
Sealed Proposals addressed to the City Manager, Midland, Texas, for the construction of water extensions and sanitary sewer extensions in Block 11, 14, 21, 24 and 29, South Park Addition to the City of Midland, Texas, will be received at the Office of the City Secretary, City Hall, Midland, Texas, until 10:00 a. m., Monday, March 27, 1950, at which time they will be publicly opened and read aloud.

WATER WORKS EXTENSIONS
Furnish and install 315 feet of six inch cast iron pipe.
Furnish and install 2788 feet of four inch vitrified clay pipe.
Furnish and install 2-1/2" x 2" gate valves and boxes.

SANITARY SEWER EXTENSION
Furnish and install 200 feet of six inch vitrified clay pipe.
Furnish materials and build 10 manholes.
Payments will be made in cash once each month upon monthly estimates by the Engineer for the Water and Sewer Department of the City of Midland.

CERTIFIED CHECK OF BIDDER'S BOND
Sealed Proposals addressed to the City Manager, Midland, Texas, for the construction of water extensions and sanitary sewer extensions in Block 11, 14, 21, 24 and 29, South Park Addition to the City of Midland, Texas, will be received at the Office of the City Secretary, City Hall, Midland, Texas, until 10:00 a. m., Monday, March 27, 1950, at which time they will be publicly opened and read aloud.

WATER WORKS EXTENSIONS
Furnish and install 315 feet of six inch cast iron pipe.
Furnish and install 2788 feet of four inch vitrified clay pipe.
Furnish and install 2-1/2" x 2" gate valves and boxes.

SANITARY SEWER EXTENSION
Furnish and install 200 feet of six inch vitrified clay pipe.
Furnish materials and build 10 manholes.
Payments will be made in cash once each month upon monthly estimates by the Engineer for the Water and Sewer Department of the City of Midland.

CERTIFIED CHECK OF BIDDER'S BOND
Sealed Proposals addressed to the City Manager, Midland, Texas, for the construction of water extensions and sanitary sewer extensions in Block 11, 14, 21, 24 and 29, South Park Addition to the City of Midland, Texas, will be received at the Office of the City Secretary, City Hall, Midland, Texas, until 10:00 a. m., Monday, March 27, 1950, at which time they will be publicly opened and read aloud.

WATER WORKS EXTENSIONS
Furnish and install 315 feet of six inch cast iron pipe.
Furnish and install 2788 feet of four inch vitrified clay pipe.
Furnish and install 2-1/2" x 2" gate valves and boxes.

SANITARY SEWER EXTENSION
Furnish and install 200 feet of six inch vitrified clay pipe.
Furnish materials and build 10 manholes.
Payments will be made in cash once each month upon monthly estimates by the Engineer for the Water and Sewer Department of the City of Midland.

CERTIFIED CHECK OF BIDDER'S BOND
Sealed Proposals addressed to the City Manager, Midland, Texas, for the construction of water extensions and sanitary sewer extensions in Block 11, 14, 21, 24 and 29, South Park Addition to the City of Midland, Texas, will be received at the Office of the City Secretary, City Hall, Midland, Texas, until 10:00 a. m., Monday, March 27, 1950, at which time they will be publicly opened and read aloud.

LODGE NOTICES

Midland Lodge No. 623, AF and AM, Monday, March 20th, school 7:30 p. m., Thursday, March 23rd, stated meeting, 7:30 p. m. J. B. McCoy, W.M.; L. C. Stephenson, Secy.

PUBLIC NOTICES

FREE CALICHE and dirt at New Hospital Site. Plenty Available

SPECIAL FOR EASTER
March 20 thru 31 only!
Reg. \$10 machine permanent—\$6.50
THE BEAUTY BOX
Phone 3665

CA'D OF THANKS
We wish to thank everyone who so graciously assisted us during the time of our mother's recent illness. Signed: Albert Sammons, Robie Sammons, Mrs. H. O. Allen.

YES—WE DO
Buttonholes, hemstitching, bolts and covered buttons. All work guaranteed 24-hour service.

SINGER SEWING MACHINE CO.
115 S. Main Phone 138

MISS KAY
Reader & Advisor
If you are in doubt or have a problem you can't solve, consult Miss Kay. Satisfaction guaranteed. Come. Breeze Way Trailer Courts, Hwy. 80, East.

COVERED BUTTONS, BUCKLES, BELTS, SEWING ALTERATIONS.
Mrs. Frank Whitley
409 West New York
Phone 451-W

MADAM RUSSELL, dressmaking, business and love affairs. Monday through Friday, 9 a. m. to 4 p. m. Call 1896-J for appointments. No Sunday readings.

WANTED: Delivery boy, must have references. Apply Fashion Cleaners No. 1.

WANTED: First class housekeeper, will pay good salary to rich woman. Phone 1274, 901 West Missouri.

WANTED: Experienced waitress wanted. Call 742.

HOUSEKEEPER care for 1 child for working couple. Call evenings. 4286-J.

WANTED: Delivery boy, must have references. Apply Fashion Cleaners No. 1.

WANTED: Delivery boy, must have references. Apply Fashion Cleaners No. 1.

WANTED: Delivery boy, must have references. Apply Fashion Cleaners No. 1.

WANTED: Delivery boy, must have references. Apply Fashion Cleaners No. 1.

WANTED: Delivery boy, must have references. Apply Fashion Cleaners No. 1.

WANTED: Delivery boy, must have references. Apply Fashion Cleaners No. 1.

WANTED: Delivery boy, must have references. Apply Fashion Cleaners No. 1.

WANTED: Delivery boy, must have references. Apply Fashion Cleaners No. 1.

WANTED: Delivery boy, must have references. Apply Fashion Cleaners No. 1.

WANTED: Delivery boy, must have references. Apply Fashion Cleaners No. 1.

WANTED: Delivery boy, must have references. Apply Fashion Cleaners No. 1.

WANTED: Delivery boy, must have references. Apply Fashion Cleaners No. 1.

WANTED: Delivery boy, must have references. Apply Fashion Cleaners No. 1.

WANTED: Delivery boy, must have references. Apply Fashion Cleaners No. 1.

WANTED: Delivery boy, must have references. Apply Fashion Cleaners No. 1.

WANTED: Delivery boy, must have references. Apply Fashion Cleaners No. 1.

HELP WANTED, FEMALE

TELEPHONE OPERATORS WANTED
Like to work with the friendliest people in town—get a brand-new lift out of life—develop added poise and personality in a job that you'll be proud of! Then see Mrs. Ruth Baker, Chief Operator, for the Telephone Company at 123 Big Spring St. New training classes for operators are starting right away! You'll start earning \$135.00 per month from the very first day! You can earn as much as \$185.00 per month by the end of the first year.

SOUTHWESTERN BELL TELEPHONE COMPANY
SHELL OIL COMPANY WILL EMPLOY
Experienced stenographers and typists under 35 years of age who desire permanent positions. Apply Room 708 Petroleum Building

WANTED: First class housekeeper, will pay good salary to rich woman. Phone 1274, 901 West Missouri.

WANTED: Experienced waitress wanted. Call 742.

HOUSEKEEPER care for 1 child for working couple. Call evenings. 4286-J.

WANTED: Delivery boy, must have references. Apply Fashion Cleaners No. 1.

WANTED: First class housekeeper, will pay good salary to rich woman. Phone 1274, 901 West Missouri.

WANTED: Experienced waitress wanted. Call 742.

HOUSEKEEPER care for 1 child for working couple. Call evenings. 4286-J.

WANTED: Delivery boy, must have references. Apply Fashion Cleaners No. 1.

WANTED: First class housekeeper, will pay good salary to rich woman. Phone 1274, 901 West Missouri.

WANTED: Experienced waitress wanted. Call 742.

HOUSEKEEPER care for 1 child for working couple. Call evenings. 4286-J.

WANTED: Delivery boy, must have references. Apply Fashion Cleaners No. 1.

WANTED: First class housekeeper, will pay good salary to rich woman. Phone 1274, 901 West Missouri.

WANTED: Experienced waitress wanted. Call 742.

HOUSEKEEPER care for 1 child for working couple. Call evenings. 4286-J.

WANTED: Delivery boy, must have references. Apply Fashion Cleaners No. 1.

WANTED: First class housekeeper, will pay good salary to rich woman. Phone 1274, 901 West Missouri.

WANTED: Experienced waitress wanted. Call 742.

HOUSEKEEPER care for 1 child for working couple. Call evenings. 4286-J.

WANTED: Delivery boy, must have references. Apply Fashion Cleaners No. 1.

WANTED: First class housekeeper, will pay good salary to rich woman. Phone 1274, 901 West Missouri.

WANTED: Experienced waitress wanted. Call 742.

HOUSEKEEPER care for 1 child for working couple. Call evenings. 4286-J.

WANTED: Delivery boy, must have references. Apply Fashion Cleaners No. 1.

WANTED: First class housekeeper, will pay good salary to rich woman. Phone 1274, 901 West Missouri.

WANTED: Experienced waitress wanted. Call 742.

HOUSEKEEPER care for 1 child for working couple. Call evenings. 4286-J.

WANTED: Delivery boy, must have references. Apply Fashion Cleaners No. 1.

DAVIS NURSERY

Care For Children By The Hour, Day Or Week
Phone 1885-R Or Write
1406 W Kentucky

IF INTERESTED
In good home for pre-school children—
CALL 3103-W

SITUATIONS WANTED, FEMALE
EXPERIENCED secretary will handle phone calls from her home for business man. Also neat typing. Box 1244.

SITUATIONS WANTED, MALE 14
SINGLE VETERAN
25, desires position learning oil business. I like to work and like people. May I have an interview with you? Box 861, care of Reporter-Telegram.

WANTED: Part-time drafting work. Evenings and weekends. Phone 3907-J.

MISCELLANEOUS SERVICE 14-A
Complete installation including well drilling. 36 months to pay.

PERMIAN EQUIPMENT COMPANY
912 S. Main Phone 2406

WE INSTALL AUTO GLASS
MID-WEST GLASS & PAINT CO.
315 South Marfield
Phone 1100

GEORGE'S GROCERY
Fresh Meats—Lunch Meats
Break-Cakes—Ice Cream
Vegetables
OPEN SUNDAYS
1503 E. Highway 80

HUGHES WELDING SHOP
Acetylene and electric welding. We do shop or portable welding. Clothes line poles built, trailers built and guaranteed. Phone 3970 - E. Hiway 80

HOME LAUNDRY
Operated by Mrs. Angus Garvin
We do rough dry, wet wash and finish work. PICK-UP AND DELIVERY
1207 S. Big Spring St. Phone 1067

CESSPOOLS, Septic Tanks, Cooling Towers, cleaned by powerful suction pumps and vacuum by skilled operators. All new trucks and equipment. Free estimates. George W. Evans, phone 5495

FOR EXPERT tree and shrub pruning and all kinds of tree work at reasonable price call 3416-W

CUTBIRTH HOME LAUNDRY. Wet wash, rough dry and finish. Pickup and delivery. Phone 3738-W

YARD work, garden plowing, new tractor and equipment. Call Fred Arnett phone 1000. Also oil field supply, boxes, etc. Box 1009, San Angelo, Texas.

BACHELOR'S bundles done. 802 South Marshall.

WANTED

Years lease on three-bedroom unfurnished house. Phone 4482-W

3 young men desire large furnished apartment or house near town. Phone 497, Mr. Scourlock.

PERMANENT couple with 10-year-old child desire 4-room unfurnished house or apartment. Phone 2770.

COUPLE with small child desire 1 or 2 bedroom furnished apartment. Permanent. Phone 666, Harry Linn.

THREE-room nicely furnished apartment or house. Call Jean Hestek, 655. After 5, 2112-W.

NEED 4 or 5-room unfurnished house by April 1st. Call 3011-W.

★ FOR SALE
HOUSEHOLD GOODS 28

RECONDITIONED MAYTAG WASHERS PRACTICALLY GOOD AS NEW
Cox Appliance Co.
615 W. Wall
Phone 454

EXTRA SPECIAL
Garden Hose, 80 ft., \$4.95 up
Rain King Water Sprinklers
Lawn Mowers, \$17.50 and \$19.50
Hide-a-beds: rose, beige, and green frills.
Cricket chairs.
Rocking chairs, all colors.
Good selection of unfinished furniture.

McBride Furniture Co.
Garden City Highway Phone 845

MAYTAG washing machine for sale. One year old. Tub stands complete. \$125. 1508 North Edwards.

FOR SALE: Three-piece sectional chaise longue, chrome, new modern \$88.00. Phone 4482-W

FOR SALE: Good gas stove and refrigerator. Phone 2642-W

ANTIQUE
For Antiques of distinction and fine paintings. Visit
Ann's Antique Shoppe and Art Gallery
1605 W. Wall Phone 1506

MUSICAL AND RADIO 28
NEW Spinet and Grand pianos—liberal trade-in allowance for used pianos. Ten percent down payment with two years to pay. Leading brand names, such as Chickering, Mason, and Wurlitzer. Story & Clark, Cable-Nelson and many other prestige names in the piano industry. Wemple's, next to post office.

1 Masco tape recorder, two milks, 4 spools tape. Rev. William Peacock, 1000 West Indiana.

FLOWERS, SEEDS, SHRUBS 22

LAWN TROUBLE? TRY SASCO PHOS
The new 16-20-0 fertilizer, especially good for this area. Use half as much as other fertilizers.

TOP GRADE Bermuda Grass Seed
In Any Quantity.
WILLIAMS FEED & SUPPLY
Phone 2011 1403 E. Highway 80

PLOWING, LEVELING 22-A
EXPERT yard leveling. Plowing. Contract or by hour. New tractor. Lee Roy Hall Phone 4287

POULTRY 28
English White Leghorns bred from wine-banded stock of 275 above 300 egg hens \$12.00 per bird. Same price for Golden Buff Minorca, R. L. Red, Barred and White Rocks, Astra White, White Wyandottes, and Buff Orpingtons. Heavy mixed, \$10.00. W. L. Cookman, 8600 English, Wichita, Kansas. Open every night 'til 9. Custom hatcheries. Saturdays.

Come. Phone or Write
Stanton Hatchery
Stanton, Texas Phone 189

REGULAR insertions in the Reporter-Telegram will build a reputation for your name—and for your wares. Successful merchants the country over have proven this fact through years of successful use of the classified columns.

FARM EQUIPMENT 28
FOR SALE: Sprinkler irrigation equipment, 1200 feet 4" carrier line, 400'

FULL OF PLEASANT SURPRISES ARE THE REPORTER-TELEGRAM CLASSIFIED ADS-READ THEM FOR BARGAINS

AUTOS FOR SALE 61 AUTOS FOR SALE 61 HOUSES FOR SALE 75 HOUSES FOR SALE 75 HOUSES FOR SALE 75 HOUSES FOR SALE 75 RANCHES FOR SALE 75

Exactly What You Want!

IF WE DON'T HAVE IT, WE WILL FIND IT
1947 Plymouth 4-door special deluxe; radio and heater, Automotive book price \$1,025.00. Our Price...\$950.00
1946 Dodge custom convertible, radio and heater, new top, green; book price \$1,549.00. Our Price...\$1,250.00
1941 Chevrolet 4-dr., black, slick to sell. Our low price \$495.00
1942 Chrysler Windsor, loaded with everything...\$650.00
1939 Chevrolet; old but still dependable...\$395.00
1946 Plymouth deluxe 4-door, blue and clean, radio and heater...\$750.00
1941 Plymouth coupe; a good work car...\$295.00
1941 Chevrolet 2-door, radio and heater; blue...\$435.00
TWO GOOD 1 1/2-TON TRUCKS:
1946 Dodge, stake body...\$695.00
1946 Chevrolet, flat bed...\$750.00

MANY OTHERS TO CHOOSE FROM!
Open until 7:00 p.m.
CALL OR SEE "PENNY" COOK
Phone 2454 Lot Address 106 S. Big Spring

A-1 FORD A-1

COME IN TODAY AND SEE THESE EXTRA SPECIALS
1947 Chevrolet sedan coupe, new short block, seat covers \$995
1948 Dodge 158" cab and chassis, very clean...\$795
1947 Ford COE, A-1...\$495
1945 Federal Model 29M, A-1...\$300
GUARANTEED A-1
1948 Ford 2-door sedan \$1,065
1947 Ford 2-door sedan \$1,065
5-1946 Fords from \$795 to \$945
1946 Plymouth 4-door sedan \$777.77
1947 Nash sedan \$865
12 MORE LATE MODELS TO CHOOSE FROM
DOGS
1937 Cadillac LaSalle—\$25.00 down—\$85.00
1940 Chevrolet, fairly nice—\$100.00 down—\$300.00
1940 Chevrolet, worth every cent—\$85.00 down—\$185.00
1938 Ford sedan—\$40.00 down—\$110.00
1937 Chevrolet coupe—\$40.00 down—\$115.00
1941 Kaiser—\$395.00
1941 Chevrolet Convertible—\$100 down—\$6.00 per week
8 various 1/2-ton '46 models \$395 and up
EASY TERMS
Murray-Young Motors, Ltd.
223 East Wall Phone 64 or 3510

The Best Buys of Today

1947 Super Buick 4-door sedan, 23,000 miles.
1949 Super Buick 4-door sedan, Dark blue. White side wall tires.
1947 Chrysler New Yorker, club coupe, 18,000 miles.
1949 Ford tudor, Extra nice, 15,000 miles. Lots of extras.
1948 Buick convertible, Dynaflo.

Elder Chevrolet Co. USED CAR LOT — Phone 1016

Buy your used Nash from your authorized Nash dealer. Selection of clean used late model Nashes — all guaranteed.

Special This Week

1947 Nash Ambassador 4-door, two-tone brown. Deluxe upholstery, radio, heater, foam sponge cushions. Over-drive. Brand new tires. Clean. Motor completely reconditioned. Liberal trade on your car. ONLY...\$1295
ASK ABOUT OUR GUARANTEE!

ACE MOTORS for USED CARS 318 N. Big Spring St. Phone 3282

Dependable USED CARS
Horton and Lawrence
Come Out Our Way—Trade Your Way
504 E. Florida
TRAILERS
1946 Richardson, 20-foot, A-1 condition, \$600 cash. Will finance balance, 413 East Elm, Loma Linda, after 1:30.
FOR SALE: 27' M-System trailer house, 1920 down, balance on terms. See at 1405 West Washington.
FOR SALE: Newly furnished 20-foot trailer house. Phone 3532-W after 4.

REAL ESTATE

O. BUCK CARR
Builder, Designer
Complete Building Service
Phone 2729 or 4375
3-bedroom, newly furnished frame home, 4 years old. Ready for immediate occupancy. Owner—Midland Auto Signers at 303 West Storey.
1 1/2-acre in 3 room FHA 3 months old. Loma Linda Addition. Call Mrs. Franklin 2594 Odessa.
Head, Use Classifieds—Phone 3000

PARKLEA ADDITION

The best located, fastest growing addition in Midland for small homes.
Two bedroom FHA inspected homes with garages attached. Concrete floor in garage. Sidewalks. Shopping center close by.
THREE PRICES AND SIZES TO SUIT YOUR NEEDS:
\$6600.00 \$6775.00
Down Payment Down Payment
\$600.00 \$725.00
\$7225.00
Down Payment
\$825.00
Monthly payments of \$50.00 to \$65.00 per month. Costs for insurance, legal fees and loan expense average about \$25.00 in addition to down payments shown above.
FULL G.I. LOANS ON ANY OF THESE HOUSES
Loan costs about \$250.00.
LOCATED NORTH OF PONTIAC AGENCY.
Salesman on Property—Drive Out Today.
ASK FOR A. P. BELCHER.

Barney Grafa
REALTOR
Phone 106 202 Leggett Bldg.

Larry Burnside
REALTOR
Phone 106 202 Leggett Bldg.

Two-story brick on 125-foot corner lot, paved on both sides, carpeted downstairs, 3 bedrooms, den, bath and a half, wood-burning fireplace, servants quarters and double garage. Close to High School. Shown by appointment only.
FHA, frame, 3-bedroom new home on 75-foot lot, attached garage, nice location. \$12,800.00.
PRACTICALLY new 2-bedroom home and 3 acres. Rich soil. Payment on school bus line. \$3,000.00 down, balance monthly. Total price \$10,000.00.
Suburban 2-bedroom, asbestos shingle house on 5 acres northwest of town. \$1,500.00 down, balance monthly. Total price \$12,000.00.
Income property, lovely home, 2 rent houses, lots of room to build apartments. Shown by appointment only. Total price \$28,000.00.
Frame, excellent location, 3 bedrooms, attached garage. \$3,500.00 down, balance monthly. Shown by appointment only.
Brick veneer, 3 bedrooms, 2 tile baths, servants quarters, double garage, large corner lot. \$23,500.00.

Phone 1337 (Day or Night)
212 Leggett Bldg.
LOANS INSURANCE
307 N. "F" Street—3-bedroom frame—large, well landscaped lot—3-car garage—two-story garage—apartment—close to all schools—\$18,000.00.
Under construction—2400 block West Louisiana Street—3 bedroom combination brick and frame—fire place—one and one-half baths—corner lot—\$13,000—has \$9,300.00 FHA loan.
To be constructed—2400 block West Louisiana Street—large 2 bedroom brick veneer—attached garage—venetian blinds—\$10,000—full \$10,000 loan to qualified GI.
To be constructed—In Chesnut Acres—one-half mile north of Andrews Highway from B&M trailer park—large 2 bedroom brick veneer—attached garage—venetian blinds—large lot 20' x 300'—\$16,750.00—full \$10,000.00 loan to qualified GI.
To be constructed—In Chesnut Acres—3-bedroom—1 1/2 bath—combination frame and brick—\$11,950.00—Full \$10,000 GI loan to qualified veteran.
1908 North Main—3-room stucco—private water system—30 fruit trees—large lot—\$4750.00.
706 South Lorraine—3-bedroom frame—nice fenced in yard—all utilities—\$6,000 furnished.

BEFORE YOU BUY OR BUILD, SEE US
Complete Building, Loan and Insurance Service
W. F. CHESNUT'S AGENCY
REALTORS
W. F. Chesnut—Gabe Massey—Tom Casey—Bob Eberling—Nora Chesnut
313 S. Marientfield
PHONE 2492
Well located 3-bedroom home, 2 baths, close to schools, on paved street.
3-bedroom home corner lot, paved street, masonry construction, carport and workshop. See this—
2-bedroom frame, on pavement near school.
3-bedroom rock veneer on paved corner.
3-bedroom frame, 100 ft. corner lot, servants' quarters.

We need listings of 2 and 3-bedroom homes. We write all types of insurance.
T. E. NEELY
INSURANCE LOANS
Phone 1850 Crawford Hotel
FOR SALE: 3-room home with bath and garage on 50-foot lot. \$2,750. 708 South Fort Worth.

EVERY TYPE OF INSURANCE
McKee AGENCY
REALTORS
Phone 485 Midland, Texas
'FOR QUICK SALE'
List your property with an agency who cares.
—Efficient, Courteous Service—
Call or see
W. F. CHESNUT'S Agency
W. F. Chesnut—Gabe Massey—Bob Eberling—Nora Chesnut
313 S. Marientfield Phone 2492
Real Estate Loans
FHA and GI
1 Acre on Roschland Hills Country Club road. \$1050.
CONNOR AGENCY
Phone 1378

GI, FHA, AND CONVENTIONAL HOME LOANS
We are also particularly interested at this time in COMMERCIAL LOANS for small businesses
HARSTON-HOWELL AGENCY
415 W. Texas Phone 2704
Beautiful 5-room tile stucco. Large living room, dining area combined. Nice drapes, select floor; master bedroom, extra nice built-in, large kitchen.
New 3-room tile stucco, garage attached, large rooms. 50x150 lot. West Michigan Street.

160 acres of the best land in Midland County. Well improved. Modern rock home. 1/2 mile from 1000-gallon irrigation well; at \$10 per acre. Will carry large loan.
W. F. CHESNUT'S Agency
Phone 2492

Beautiful Homes Of Your Choice
By RODGERS AND CHESNUT Building Contractors
For further information—call W. F. CHESNUT'S Agency
313 South Marientfield Phone 2492
HOUSE PLANS
Designed and drawn to order
WEST TEXAS PLAN SERVICE
PHONE 4378

INSURANCE LOANS
Phone 1850 Crawford Hotel
FOR SALE: 3-room home with bath and garage on 50-foot lot. \$2,750. 708 South Fort Worth.

IT COSTS NO MORE To Enjoy The DISTINCT Advantages Of LOMA LINDA

Possession upon completion of a Veteran's Administration approval on loan. Modern home with many conveniences. See for yourself!

C.L. Cunningham
BUILDER and DEVELOPER
Field Office
2000 North Edwards

ONE BLOCK SCHOOLS
3 bedrooms, kitchen, living room, dining room, breakfast room, service porch, fireplace, large picture window, corner lot, paved street, well landscaped, large two-story apartment on lot 1350 sq. ft. floor space in dwelling. 1200 sq. ft. in apartment.

PROFESSIONAL PEOPLE
Downtown residence, large rooms, 1 1/2 baths, 6 rooms, live in this house and operate your business at the same time.

NORTHWEST LOCATION
3 bedrooms, one bath, attic ventilation 75'x140' lot. Excellent landscaping, fenced yard. This is a beautiful location and close to all schools.

COLLEGE STREET
1304 College Street. 4 1/2 rooms, one bath, frame, good condition, owner building new home.

RESIDENCE LOTS
Parkies and Ranchland Heights. Let us furnish the land, build your home and finance transaction. Inquire about our loan facilities.

The Allen Company
R. W. (Smoker) Allen, Owner
General Insurance—Mortgage Loans
Avery Wemple Bldg
Day or Night—Phone 3537

FOR SALE
9 Furnished Rooms
For Men Plus—
3-Room Apartment,
Unfurnished
Available now. GOOD INCOME POSSIBILITY for the right party. Call for appointment
WES-TEX REALTY & INSURANCE CO.
REALTORS
509 West Texas Phone 158

HOME VALUES
2-bedroom home on West Kentucky, \$4,000.
2-bedroom, extra large, double closet, attached sealed garage, \$9,000.
3-bedroom, brick veneer, own water system, \$11,000.
STEVE LAMINACK AGENCY
Phone 2628
Ground Floor—Petroleum Bldg.
Dixie Polk—Phone 637-J

GI, FHA, AND CONVENTIONAL HOME LOANS
We are also particularly interested at this time in COMMERCIAL LOANS for small businesses
HARSTON-HOWELL AGENCY
415 W. Texas Phone 2704
Beautiful 5-room tile stucco. Large living room, dining area combined. Nice drapes, select floor; master bedroom, extra nice built-in, large kitchen.
New 3-room tile stucco, garage attached, large rooms. 50x150 lot. West Michigan Street.

Very nice two-bedroom frame, less than one year old, perfect condition, immediate possession, one bedroom is 21 feet long, Kentucky Street.
Two-bedroom frame, nice fenced yard, 701 West Pennsylvania, will go GI—\$5500.
Two-bedroom frame with two lots, 608 West New Jersey, \$4250.
Six room frame, 701 South Dallas, 2 lots, \$4500.
Bargain, three-bedroom home with complete living unit in another small house at back, both furnished, close in, \$10,000.
C. E. NELSON
308 W. Wall Phone 21 or 3023-W

2-bedroom home of Austin stone, with bath and a half, now under construction at excellent location. Priced to sell.
2-bedroom frame house, over 800 sq. feet with garage. Ready to move into. This is for you, Mr. G.I.
Lots for sale, priced right! Parkies Place, Lilly Heights and other subdivisions.
3-bedroom brick veneer to be constructed for G.I. Cowden Addition. Approved by V.A.
Houses under construction for sale that qualify for VA or FHA Loans, priced from \$5,500 up.

HARSTON-HOWELL AGENCY, REALTORS
415 West Texas Phone 2704
If no answer, call 3033-J or 2458-J
LEONARD H. MILLER
REALTOR
Erie V. Cecil
Sales and Rentals Listings
Phone 2699, also use 723-J and 3788-J
201 E. Wall

FHA, GI And Conventional Homes
WE HAVE PLANS AND BUILDING SITES.
O. R. FRIDAY
CONTRACTING CO.
205 East Ohio Phone 9001

Beautiful Homes Of Your Choice
By RODGERS AND CHESNUT Building Contractors
For further information—call W. F. CHESNUT'S Agency
313 South Marientfield Phone 2492
HOUSE PLANS
Designed and drawn to order
WEST TEXAS PLAN SERVICE
PHONE 4378

Weatherstrip
For Every Type Window and Door
NO-DRAFT WINDOW UNITS
F. S. WEST
407 W. Kentucky Phone 3624

South Park Addition
NEW, DISTINCTIVE HOMES
★ Under \$7,000. ★ All City Utilities.
★ Over 750 Square Feet of Floor Space.
★ Five Ways to Purchase.
★ Streets Already Paved—Paid For.
★ High Elevation—Excellent Drainage.
★ Good Top Soil. ★ Nearest to Downtown.
★ Built for Lasting Beauty and Low Maintenance.
★ Two Blocks from Churches, School, Park, and Shopping Center.
SALES BY
Harston-Howell Agency
415 WEST TEXAS TELEPHONE NO. 2704
FOR INFORMATION ON SITE
See Maurice Rogers
1218 SOUTH FORT WORTH ST. PHONE 4687

The 100 Per Cent Floor Plan
In arrangement, spaciousness, ventilation, sun-light exposure, pleasing outlook, comfort and liveability, convenience and economy.
LOMA LINDA
100% GI FINANCED or FHA
J. T. CHAMPION
CONSTRUCTION CO., LTD.
Sales Representatives:
R. C. MAXSON—RHEA PASCHALL—JOHN B. FOX
2000 N. Edwards Phone 3924

Our Homes Are Being Finished Daily In Loma Linda
Houses available upon approval of loan
\$195 Cash
Will reserve one of these beautiful homes for YOU.
All sales through field office at 2000 North Edwards in Loma Linda
Phone 3924
Stonehocker Construction Co.

R. C. Maxson—Key & Wilson
REALTORS
112 West Wall Street
HEADQUARTERS FOR
GI—HOMES—FHA
Homes in choice locations now ready for occupancy. All paper work, financing and closing handled through this office.
3305 — Telephones — 4595-J

PLANT YOUR Spring Flowers
In Your Own Yard
3-bedroom home of Austin stone, with bath and a half, now under construction at excellent location. Priced to sell.
2-bedroom frame house, over 800 sq. feet with garage. Ready to move into. This is for you, Mr. G.I.
Lots for sale, priced right! Parkies Place, Lilly Heights and other subdivisions.
3-bedroom brick veneer to be constructed for G.I. Cowden Addition. Approved by V.A.
Houses under construction for sale that qualify for VA or FHA Loans, priced from \$5,500 up.

LET'S GO SOUTH
New homes to be built on South Side close to Rankin Highway. Come by and get prices and see the FHA approved plans.
Houses with rental units. We do have some good buys in pre-war homes.
No more farms—sold out for this week—do the good farm listing, and close-in acreage. What do you have?
Have 2 good house trailers. A beautiful 27' Pan American and a 18' Road Pal.
GI Service. Let us send for your certificate for GI home loan. Also pay your VFW dues here. Can also issue you a TS slip if needed.

HARSTON-HOWELL AGENCY, REALTORS
415 West Texas Phone 2704
If no answer, call 3033-J or 2458-J
LEONARD H. MILLER
REALTOR
Erie V. Cecil
Sales and Rentals Listings
Phone 2699, also use 723-J and 3788-J
201 E. Wall

Weatherstrip
SASH BALANCING
Rock Wool Insulation
SHU-R-FIT
Midland Phone 2633 Hobbs, N. M. Phone 331-M

ON HAND
A GOOD SUPPLY OF
Armour's
BIG CROP
FERTILIZERS
PLACE YOUR ORDER
Williamson & Green
Feed Store
400 S. Main Phone 1023

WRECKER SERVICE
AROUND THE CLOCK
NEW AND USED PARTS
We will buy your car—wrecked, burned, or running.
First Class BODY SHOP
ALL WORK GUARANTEED
BOYCE AUTO
SALVAGE WORKS
West Hwy. 60 Phone 4594 - 3919

The HOME of Your DREAMS
in a DREAM-BOOK Setting!
SEE IT TODAY IN
LOMA LINDA!
FIELD OFFICE, 2000 N. EDWARDS
ALLIED COMMERCIAL SERVICES
108 S. Lorraine Telephone 236

Weatherstrip
For Every Type Window and Door
NO-DRAFT WINDOW UNITS
F. S. WEST
407 W. Kentucky Phone 3624

Weatherstrip
For Every Type Window and Door
NO-DRAFT WINDOW UNITS
F. S. WEST
407 W. Kentucky Phone 3624

Weatherstrip
For Every Type Window and Door
NO-DRAFT WINDOW UNITS
F. S. WEST
407 W. Kentucky Phone 3624

Weatherstrip
For Every Type Window and Door
NO-DRAFT WINDOW UNITS
F. S. WEST
407 W. Kentucky Phone 3624

Weatherstrip
For Every Type Window and Door
NO-DRAFT WINDOW UNITS
F. S. WEST
407 W. Kentucky Phone 3624

HOMES OF DISTINCTION

2-bedroom home in West End Addition on corner lot. Near schools and shopping center and nice neighborhood. This may be just what you are looking for.
New 3-bedroom, tiled bath, large closets, 75x140 lot. This place must be seen to be appreciated. Come in and let us show you around.
2-bedroom, garage attached, under construction. FHA loan. About \$1,000.00 down, balance about \$60.00 per month. Located in Parklea Addition.
2-bedroom and den, with breezeway to double garage and guest room with private bath. Large lot. Plenty of shrubbery and trees. This home needs living in.
Close to schools. 3 bedrooms, 2 baths. Paved corner lot. Servants quarters and garage.
New 2-bedroom brick well located in North part of Midland. Large corner lot. This home is one of the better buys on the market today.

Barney Grafa
REALTOR
Phone 106 202 Leggett Bldg.

LOTS FOR SALE
2 LOTS
500 BUYS BOTH
Close in. FHA approved, good residential property.
Call WAYNE
Phone 145

FARMS FOR SALE
42,000-acre ranch, Delaware Mountain Range, northwest Kerr, Texas. Elevation 4,000 to 6,000 feet. 27,000 acres owned in fee. Balance leased and free range. Runs 700 cows at present. 2 additional water wells would double carrying capacity. Oil prospects good. Gulf well being drilled on adjoining section. Blacktail deer, antelope, and blue quail are plentiful. Best hunting range in Texas \$11 per acre. Jack Reynolds Brandon Hotel Building, Pease Texas. Phone 414 or 730-J

CLASSIFIED DISPLAY
Weatherstrip
SASH BALANCING
Rock Wool Insulation
SHU-R-FIT
Midland Phone 2633 Hobbs, N. M. Phone 331-M

ON HAND
A GOOD SUPPLY OF
Armour's
BIG CROP
FERTILIZERS
PLACE YOUR ORDER
Williamson & Green
Feed Store
400 S. Main Phone 1023

Weatherstrip
SASH BALANCING
Rock Wool Insulation
SHU-R-FIT
Midland Phone 2633 Hobbs, N. M. Phone 331-M

ON HAND
A GOOD SUPPLY OF
Armour's
BIG CROP
FERTILIZERS
PLACE YOUR ORDER
Williamson & Green
Feed Store
400 S. Main Phone 1023

Weatherstrip
SASH BALANCING
Rock Wool Insulation
SHU-R-FIT
Midland Phone 2633 Hobbs, N. M. Phone 331-M

ON HAND
A GOOD SUPPLY OF
Armour's
BIG CROP
FERTILIZERS
PLACE YOUR ORDER
Williamson & Green
Feed Store
400 S. Main Phone 1023

Weatherstrip
SASH BALANCING
Rock Wool Insulation
SHU-R-FIT
Midland Phone 2633 Hobbs, N. M. Phone 331-M

ON HAND
A GOOD SUPPLY OF
Armour's
BIG CROP
FERTILIZERS
PLACE YOUR ORDER
Williamson & Green
Feed Store
400 S. Main Phone 1023

Weatherstrip
SASH BALANCING
Rock Wool Insulation
SHU-R-FIT
Midland Phone 2633 Hobbs, N. M. Phone 331-M

ON HAND
A GOOD SUPPLY OF
Armour's
BIG CROP
FERTILIZERS
PLACE YOUR ORDER
Williamson & Green
Feed Store
400 S. Main Phone 1023

Weatherstrip
SASH BALANCING
Rock Wool Insulation
SHU-R-FIT
Midland Phone 2633 Hobbs, N. M. Phone 331-M

Two Good Ranches—Yes, Extra Good

No. 1
1.468 acres, 14 miles Brownwood. Entirely new net and 3-barb fence—extra large cedar posts (no better fence anywhere); new barn and corrals; ample water; all good grass land. This place in center of 56,000 acre game preserve, now being stocked with over 600 deer and thousands of turkeys. Season to be opened in 1950. Priced for quick sale at \$40 acre. Purchaser can assume \$22,000 loan at 4 1/4%.
No. 2
1.897 acres 3 1/2 miles Brownwood and only one-half mile Lake Brownwood. Good rock residence; ample water; 84 acres in cultivation, balance live oak and mesquite pasture with excellent hunt. Being offered at \$41 acre to settle estate.

E.B. Henley & Co.
Establish 1887
Brownwood, Texas
Box 789 Dial 6474

FOR SALE
HOME AND BUSINESS
PROPERTY
ON HIGHWAY 158
CLOSE IN.
300 E. FLORIDA AVE.
MIDLAND, TEXAS

BUILDING with 800 sq. ft., suitable for office or other type of business. Adjoining lot available if required. See owner at 2405 West Indiana.
SUBURBAN ACREAGE
Ideal for Development, Just Outside City Limits, Corners on Andrews Paved Highway. Approximately 10 acres, with or without improvements.
C. G. MURRAY
PHONE 2220

FOR SALE
HOME AND BUSINESS
PROPERTY
ON HIGHWAY 158
CLOSE IN.
300 E. FLORIDA AVE.
MIDLAND, TEXAS

FOR SALE
HOME AND BUSINESS
PROPERTY
ON HIGHWAY 158
CLOSE IN.
300 E. FLORIDA AVE.
MIDLAND, TEXAS

FOR SALE
HOME AND BUSINESS
PROPERTY
ON HIGHWAY 158
CLOSE IN.
300 E. FLORIDA AVE.
MIDLAND, TEXAS

FOR SALE
HOME AND BUSINESS
PROPERTY
ON HIGHWAY 158
CLOSE IN.
300 E. FLORIDA AVE.
MIDLAND, TEXAS

FOR SALE
HOME AND BUSINESS
PROPERTY
ON HIGHWAY 158
CLOSE IN.
300 E. FLORIDA AVE.
MIDLAND, TEXAS

FOR SALE
HOME AND BUSINESS
PROPERTY
ON HIGHWAY 158
CLOSE IN.
300 E. FLORIDA AVE.
MIDLAND, TEXAS

FOR SALE
HOME AND BUSINESS
PROPERTY
ON HIGHWAY 158
CLOSE IN.
300 E. FLORIDA AVE.
MIDLAND, TEXAS

FOR SALE
HOME AND BUSINESS
PROPERTY
ON HIGHWAY 158
CLOSE IN.
300 E. FLORIDA AVE.
MIDLAND, TEXAS

FOR SALE
HOME AND BUSINESS
PROPERTY
ON HIGHWAY 158
CLOSE IN.
300 E. FLORIDA AVE.
MIDLAND, TEXAS

FOR SALE
HOME AND BUSINESS
PROPERTY
ON HIGHWAY 158
CLOSE IN.
300 E. FLORIDA AVE.
MIDLAND, TEXAS

FOR SALE
HOME AND BUSINESS
PROPERTY
ON HIGHWAY 158
CLOSE IN.
300 E. FLORIDA AVE.
MIDLAND, TEXAS

For Your Easter ... The newest in GLOVES

- by Van Raalie
- by Hansen
- by Russell



In exciting array
... beautiful fabrics,
sheer nylons,
soft leathers ... in
whites, newest pastels,
navy and black
... all sizes

Fabrics ... 1.50 up
Leathers ... 3.98 up

GRAMMER-MURPHEY

Midland's Store For Men and Women

Easter Treasure



Hand Woven Sisal
6.95

Truly a fashion find, for their straw, their exquisite fruit and flower trimmings are just what you'd find in more expensive hats. Only one is sketched from this great collection ... all Spring's styles and colors are here.

GRAMMER-MURPHEY

MIDLAND'S STORE FOR MEN AND WOMEN

McCarthy--

(Continued From Page One)
release all necessary files is inexcusable and is endangering the security of this nation.
McCarthy noted that the Senate, in voting to investigate his charges of Reds in the State Department, gave the inquiry committee power to subpoena the loyalty files of persons against whom he brought charges.
Subpoena Not Issued
The Senate, McCarthy added in his telegram to the President, "was not requesting from you a favor which you have the right to withhold, but rather was demanding the information which the Congress is entitled to under the Constitution."
He added:
"It should be significant to you that not even one Democrat voted against the resolution providing for the subpoena of the files."
McCarthy's wife appeared to give the impression Truman has ignored a subpoena for the files. The committee has not issued one so far. Tydings has said he prefers to try first to get the records on a voluntary basis. He has said he will resort to a subpoena if that fails, but he also has declared that all legal precedent is against forcing the President to yield the files.

Bloze Destroys Feed Stock Here

A roaring fire Thursday morning destroyed a stack of feed on the Ray Upham place five miles southwest of Midland on Tower Road. N. C. Harris lives on the place, firemen said.
Fire Marshall Bill Klatt said the feed stack was burning badly when firemen arrived.

State Department Endorses Plan For Psychological War

WASHINGTON—(AP)—The State Department looked with favor Thursday on a proposal which would launch the United States on a gigantic war of ideas aimed against the propaganda of Communist Russia.
The plan was put forward Wednesday by Senator Benton (D-Conn.) and 12 other senators as a means to win the minds and loyalties of men to the cause of freedom.
The Benton plan would marshal every means of information in a coordinated worldwide drive to give the lie to Russian attacks on the United States and other non-Communist countries.
Ed Barrett, assistant secretary of state for public affairs, said: "This broad approach is in complete accord with my own feelings and the State Department's estimate of the importance of the work to be done in this field."
Benton, who once served in the position now held by Barrett, said he felt the program could be the basis for the greatest psychological campaign ever turned against communism.

SISTER VISITS

Mrs. G. D. Camp of Austin has been visiting her sister, Mrs. A. C. Wheat, and Mr. Wheat for a few days. Mrs. Wheat accompanied her home Thursday and will visit in Austin with her son, Charles, a Midland student in the University of Texas.
Read, Use Classifieds—Phone 3000

Brings Outside Inside



Suppose you're tired of looking at four walls, and would rather see the lone prairie, a desert sunset or South Sea island surf. You can get yourself one of these full-color, window-view landscape photographs for something like 25 bucks. Woody Townson, of Los Angeles scans a desert scene on one of the photo murals.

Truman Expected To Delay Appointment Of AEC Chairman

KEY WEST, FLA.—(AP)—Highly-placed White House advisors said Thursday President Truman may delay designation of a new chairman of the Atomic Energy Commission until after his return to Washington in April.
Truman announced Wednesday the appointment of Thomas E. Murray, New York engineer, banker and inventor, to succeed former Chairman David E. Lilienthal on the commission, and lessened the pressure for immediate action on a post-war agency.
He made it clear that Sumner T. Pike, Republican, will continue to serve as acting AEC chairman until Lewis Strauss, another of the five-member commission, steps out April 15 to spend a lot of time on his farm in Virginia.

Murray Approval Seen

Nobody around Truman's vacation retreat seemed to know how the President happened to select Murray for the AEC post.
A "big business" man, he is president of the Metropolitan Engineering Company in Brooklyn, a big cog in the Chrysler Corporation, a trustee of a New York bank and a one-time trustee of the United Mine Workers Welfare Fund.
In Washington Friday, Murray's appointment appeared likely to meet with little opposition in the Senate.
Many senators said they didn't know Murray personally, but thought his engineering, business and executive background qualified him for the post. There was no critical comment.

Didn't Quite Beat The Stork

James L. Few, general superintendent for the E. E. Cloer Company on the Midland Memorial Hospital construction job, and Mrs. Few had visions of their expected baby being the first to be born in the new hospital.
Few rushed the construction program in every way possible in an effort to have the fine new hospital completed in time for the expected arrival. But he didn't quite make it.
Mr. and Mrs. Few are the parents of a youngster born Sunday night in the Women's Hospital.
Work on the hospital, however, continues at a rapid pace. Others are awaiting its completion.

Bradley Departs For Atlantic Pact Defense Parleys

WASHINGTON—(AP)—Gen. Omar Bradley left Thursday for the Netherlands to go over regional defense plans with military leaders of the 12 Atlantic Treaty Allies.
The four-engine plane carrying the chairman of the joint chiefs of staff took off at 1:40 a.m. for the flight to The Hague, where the meet will be held.
In advance of his departure, Bradley and Secretary of Defense Johnson, who will follow him Tuesday, conferred with Secretary of State Acheson.
Bradley will preside at a meeting of the Military Committee of the North Atlantic Treaty nations on March 28.
Hubert E. Howard, chairman of the U. S. Munitions Board, left Washington for The Hague earlier this month to preside over a meeting of the Military Production and Supply Board of the North Atlantic Treaty organization.
Johnson will preside over a meeting of the Treaty Defense Committee in The Hague on April 1.

Morris Announces For State Position

AUSTIN—(AP)—Senator G. C. Morris of Greenville Thursday became the ninth announced candidate for lieutenant governor.
The 37-year-old lawmaker-attorney, said he was making his \$100 filing fee to the democratic executive committee chairman Thursday and would begin a handshaking, radio-speaking campaign by mid-April.

Slayer—

(Continued From Page One)
letters, found in the automobile of the slain sheriff, were addressed to a priest in Pecos and to a person in Carlsbad.
Wednesday Wood, checked with authorities in Saragosa and west of the Pecos River concerning the identity of the suspect.
The suspect is being held in a jail at Ojinaga, Mexico. He has admitted the fatal shooting of Sheriff O. W. Blackie's Morrow, March 13, near Presidio, just across the border from Ojinaga.

Oil And Gas Log—

(Continued From Page One)
Official prospecter, seven and one-half miles southwest of Clearmont, and 1,012 feet from south and 2,045 feet from east lines of section 42, block G, W&NW survey, had progressed below 5,523 feet in shale, and was drilling deeper.
It is looking for the Canyon reef. Many interested observers expect it to find that horizon at any time. Elevation is 2,129 feet.

W-C Kent Project Is Running Casing

Caroline Hunt trust estate No. 1 Young, West-Central Kent County wildcat, seven and one-half miles northwest of Clearmont, and 1,640 feet from east and 467 feet from south lines of section 166, block G, W&NW survey, was reported by unofficial sources to be bottomed at 7,230 feet in an unidentified formation, and to be running 7-inch casing.

No official information has been released on this venture—but it is understood that it likely will drill ahead to at least 8,000 feet to find and explore the Ellenburger.

It is credited with having entered the Canyon reef at 8,214 feet, on a datum of minus 4,126 feet. Those same sources report that the wildcat drilled through more than 200 feet of the lime reef before going out of it into a lower section of the Pennsylvania.

No dilatometer test have been run in this venture and operator probably will not take any tests on the Canyon section until after the Ellenburger is tested.

Offset In SE Borden Runs Low To Opener

Heysler and Heard No. 1 Holly, one location west of the George F. Livermore, Inc. No. 1 Reinecke, recent flowing discovery from the Canyon reef in Southeast Borden County, and at the center of the southeast quarter of the northeast quarter of section 32, block 25, H&TC survey, had progressed below 6,811 feet in shale, and was making more hole.

This venture has an elevation of 2,346 feet. According to some geologists it is already 63 feet low, to the Livermore 1 Reinecke, on the top of the Canyon reef, and it has not found that marker yet. This report is from unofficial sources.

Six Sites Staked In Scurry Pools

In the Scurry reef pool, six new locations have been staked. The possible additions are listed: three for the Kelley, two for the North Snyder, and one for the Sharon Ridge-Canyon fields.

Moncrief, Hope, Crosby and Teas No. 1 C. J. Merritt is staked for the Kelley 467 feet from north and 675.3 feet from west lines of tract 36, section 14, block 1, J. P. Smith survey. Drillsite is two miles west of Snyder.

On the northwest edge of the Sharon Ridge-Canyon pool, Shell Oil Company No. 1 C. V. Thompson is scheduled. Location will be 660 feet from south and east lines of the northeast quarter of section 121, block 25, H&TC survey. That places it approximately 11 miles southwest of Snyder. Elevation 2,300 feet.

In the Kelley field, Skelly Oil Company 1 E. U. Bullard will be drilled 330 feet from west and 467 feet from south lines of the southeast quarter of section 250, block 97, H&TC survey, and three miles northwest of Snyder.

Standard Oil Company of Texas has scheduled two more projects in the North Snyder field.

Stanotex No. 4 G. E. Parks will be 1,960 feet from north and 680 feet from west lines of section 448, block 97, H&TC survey, and nine miles north of Snyder.

Standard No. 4 S. L. Terry is to be 660 feet from north and 467 feet from west lines of the northeast quarter of section 383, block 97, H&TC survey. Drillsite is eight miles north of Snyder.

Magnolia Petroleum Company proposes to drill its No. 2 Dick Lyons in the Kelley field two and one-half miles northwest of Snyder.
Exact location is to be 467 feet from south and east lines of the northwest quarter of section 250, block 97, H&TC survey.

Cotton

NEW YORK—(AP)—Thursday noon cotton prices were five to 75 cents a bale lower than the previous close. May 32.02, July 32.12 and October 30.53.

REGIONAL BASE MAPS OF WEST TEXAS

Copyrighted Maps or Positive Film, with or without Geology, Permian and Permian, "See It" or "Don't See It" "THE FINEST BY COMPARISON" BASIN OIL MAP SERVICE
Onas Ferguson, Owner & Mgr. MIDLAND, TEXAS
Phone 2688-R
Temporary Street Address 1308 N. PECOS

Beaten Co-Op Plan On Housing Bounces Into Political Issue

WASHINGTON—(AP)—Thrown out of Congress in a defeat for President Truman, the \$2,000,000,000 cooperative housing program bounced back Thursday as a warm political issue.

Ignoring a personal plea from the President, the House Wednesday night rejected the co-op idea for middle income housing by a vote of 218 to 155. It then went on to approve 361 to 10 a \$4,000,000,000 plus expansion of the existing program.

The Senate turned thumbs down on the co-op plan last week, 43 to 38. A House-Senate Conference Committee now will work out a compromise housing bill—without the co-op program.

'Not Next November'

Over jeers rising from the Republican leader of the House, Democratic Leader McCormack of Massachusetts shouted:
"You may fool the public today, but not next November. This is going to be a live issue—an issue which I hope will be used advantageously next Fall."

The defeated co-op section proposed the creation of a \$2,000,000,000 government corporation. It would have borrowed its money from the public, except for \$100,000,000 contributed by the government.

Then it would have lent money at three per cent interest to co-ops and other non-profit organizations which undertook home building for families with annual incomes from \$2,800 to \$4,400. The mortgages could have run as long as 63 years.

Doak And Bride To Continue Air Trip

DENVER—(AP)—Doak Walker, All-American football back, and his bride planned to resume their honeymoon trip Thursday after a plane crashup interrupted it Wednesday.

Six persons, including the Walkers, were in the craft when it crashed at Stapleton Airport and lost a wheel, but none was hurt. A plane owned by the Gulf Petroleum Company was pressed into service for use by the Southern Methodist ball-running star and his bride of six days. Two other members of the party also will go with them to Canada.

The remaining two will finish the trip another plane.
The Texans, in addition to the Walkers, include Football Coach H. N. (Rusty) Russell of Southern Methodist and Mrs. Russell and Mr. and Mrs. W. H. Davison, all of Dallas.

City Hall—

(Continued From Page One)
and master plan maps will be on display.
All equipment and rolling stock of the City of Midland will be on display at the City Hall, 1000 Illinois Street. Operators of the equipment will be on hand to answer questions. Everything from fire trucks to ditch digging machinery will be shown.

Members of the City Council, including Mayor Neely and Councilmen Frank N. Shriver, H. E. Chiles, Jr., W. F. Hell, Robert I. Dickey and Stanley M. Erskine, will be the official greeters at the function.
The two-story building, one of the finest and most modern municipal plants in West Texas, was occupied by city officials and employees when the remodeling job was completed several weeks ago.

CRANE CLUB MEETS

CRANE—Mrs. Jack Dean was hostess at a recent meeting of the Nimble Thimble Club in the Phillips Camp. Members present were Mrs. Tommy Phemister, Mrs. F. H. Brock, Mrs. H. O. True, Mrs. Herbert Schlittler, Mrs. Bill Sharpe, Mrs. V. Bennett, Mrs. Homer Hunter and Mrs. F. D. Husted.

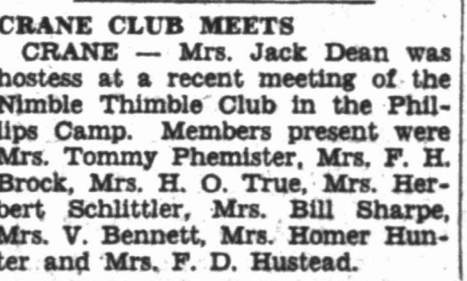

BOB GRUBB Triangle Food Market "SGRUTIE" SKAGGS
SOUTH "A" AT MISSOURI QUALITY VALUE SERVICE PHONE 280
7 A M TO 9 P M Open Nights—Sundays EVERY DAY

Rotarians Hear Address On Cancer

The aims, objectives and program of the American Cancer Society were outlined by Herschel F. Esell in an address before the Midland Rotary Club Thursday noon in Hotel Scharbauer.

The special fruits of cancer were listed as follows: Cancer is curable, cancer must be treated early, cancer does not cure itself, cancer is not a disgrace, cancer it not contagious nor inherited, cancer gives no certain warning signals. Esell listed certain cancer symptoms and suggested that persons have at least one physical examination each year.

Mrs. Ronald Jarrett announced the "Dr. I. Q." show to be presented March 31 by the Midland Service League, and City Manager W. H. Oswald invited Rotarians to attend the City Hall open house Friday night.

As a musical feature of the program, Duke Jimeron sang two selections and John Springer played several piano numbers. They were introduced by Wallace Wimberly.

Don R. Robertson was introduced as a new member by Dr. J. O. Shannon.

Clerical aptitude tests have been added to the list of employer aides at the Texas Employment Commission, 200 East Wall Street.
Employers wishing to test applicants for clerical posts may send them to the TEC office or a complete clerical aptitude testing. Typing and shorthand tests are also given by the TEC here.

Openings listed with the TEC include positions for a stenographer, age 21 to 35; female automotive bookkeepers with shorthand experience; combination bookkeeper and stenographer; cabinet maker, mill planer, carpenter with screen and door experience, and messenger boys, age 16 and older.

Clerical Aptitude Tests Given By TEC

Employers wishing to test applicants for clerical posts may send them to the TEC office or a complete clerical aptitude testing. Typing and shorthand tests are also given by the TEC here.

Openings listed with the TEC include positions for a stenographer, age 21 to 35; female automotive bookkeepers with shorthand experience; combination bookkeeper and stenographer; cabinet maker, mill planer, carpenter with screen and door experience, and messenger boys, age 16 and older.

'SHADELESS LAND'

Australia sometimes is called the "Shadeless Land." The leaves of some of the trees are arranged so as always to present their edges to the sun.
Distances above the earth up to 30 miles can be measured with high accuracy by a new instrument. It is a type of hypsometer, an instrument which measures altitudes by determining the boiling point of a liquid and from it calculating the atmospheric pressure.

Doris Dodson
X JUNIORS

"Peacock" plumage inspires a unique embroidery. Rayon butcher-lin is flecked with peacock "eyes". "Feathers" edge pockets and décolleté. Even slanted buttonholes catch the spirit of the embroidery. 9 to 13
WHITE with RED
WHITE with ORANGE
WHITE with TURQUOISE \$1995

Dunlap's

EARLY HISTORIAN Oklahoma's first written history was before the Pilgrims landed in 1620. Casanada, historian of the famous Spanish Expedition of Coronado, was the author.

TO SPRING CREEK
CRANE—Mr. and Mrs. Bill Woods, Mr. and Mrs. A. P. Birdsong and Mr. and Mrs. Buster Grissom spent last weekend in Spring Creek.

LIES

Never Kept A Man's Business Going For Long.
So That You Will Know ...
Please Read The Following:

(A statement from men who have built their business on quality merchandise)

It is indeed our privilege to inform the people of Midland that we are in a position to know that Cecil King, in all his many years of operating a fine food service here in our city, has constantly demanded the finest grade of beef the market affords. It goes without saying that the fine business following he has created in this community certainly verifies this fact.

Triangle Food Market
O. L. Grubb

Piggly Wiggly No. 1
J. C. Rjcker

Peyton Packing Co.
J. L. Clark
Representative

NOW ... Here is the TRUTH!

It is our policy to give the Midland public the finest foods that our fifteen years of experience enables us to do, at a fair price to our customer, BUT, rest assured we are making a very satisfactory profit.

Our real reason for selling the market's finest grade of boneless beef obtainable at \$1.25 per pound—Barbecued to perfection over smouldering oak logs (from start to finish) is—that in our opinion, it would be ridiculous, considering the wholesale price we pay for our meat, to charge more.

COME TO SEE US, EVERYBODY—EVERY DAY!

Cecil King's FINE FOOD

ON MARIENFIELD AT TEXAS PHONE 2929

THRIFTY '50 Sale!

VALUE PACKED
with
THRIFTY SPECIALS

SAVE!

BUY NOW
and
SAVE

SAVE!

SAVE!

MIDLAND
Walgreen Agency
DRUG CO.

ON SALE THURSDAY, FRIDAY & SATURDAY
Walgreen Agency DRUG STORE

FREE STRONG STURDY SHOPPING BAG
TO EACH ADULT VISITING
OUR DRUG DEPARTMENT
DURING THIS SALE



SPONGE and CHAMOIS COMBINATION
Cellophane packed 98¢
This package contains a 4-piece sewed 13x16-inch chamois and a large cellulose sponge.

50¢ Phillips
Milk of Magnesia
29¢

Buy Two and Save 24c

Po-Do
SHAVE CREAM

2 Tubes 50¢
Your choice of lather or brushless shave cream.



Keller
Analgesic BALM
1 1/4-oz. tube
59¢

3-oz. bottle
SYRUP OF WHITE PINE and TAR Compound
23¢

Old Spice
Shaving Lotion
79¢

HEATING PAD

3-speed switch 39¢
Soft, fleecy cover. They're such a comfort



PALMOLIVE 4 for 23¢
SOAP, Reg. size bars, (Limit 4 bars)

ALCOHOL 17¢
For Rubing, "Worthmore", full pint (Limit 1)

50¢ HALO 29¢
SHAMPOO, (Limit 1)

CARNATION 7¢
MILK, tall can, (Limit 3 cans)

1.00 TONI 59¢
REFILL KITS, (Limit 1)

WASH CLOTHS 2 FOR 15¢
Heavy Weight, 10 1/2 x 10 1/2-Inches (Limit 4)

Walgreen's
Ammoniated Mouth Wash
Full Pint 69¢
Refreshing rinse that attacks decay-causing bacteria.



Playtex
Baby Pants
69¢

Luxury
MINTS or FRUIT DROPS
Assorted Flavors
2 FOR 7¢

Infant or Adult
GLYCERINE Suppositories
23¢



Formula 20
CREAM SHAMPOO
4-ounce jar 89¢
Lanolized to impart greater luster to your hair.



Pro-Tex
TOILET TISSUE
Velvety Soft
3 FOR 26¢

1.00
Jergen's
Lotion and 50¢ Shampoo Combination
69¢

85¢
Dextri Maltose
59¢

Hershey's Kisses
23¢ bag

Authorized **MIDLAND** Agent
for **BELL & HOWELL**

4 Things You'll
Want in Your New
MOVIE CAMERA

\$25.00

Trade-In Allowance on
Your Old Camera
regardless of make or condition,
on the purchase of
Any Movie Camera
or Projector

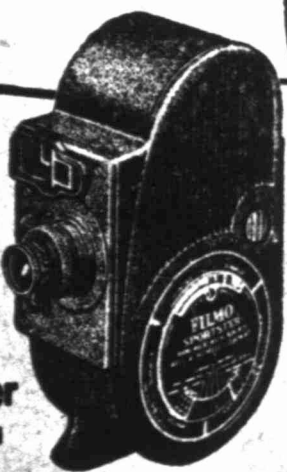

8983

Filmo
Sportster

Guaranteed For Life!
Among spool-loading 8mm movie cameras you'll find these important features only in a Bell & Howell Filmo:
1. Easy "Drop-in" Loading with no sprockets to thread and with a film gate that opens and closes automatically.
2. True Slow Motion—64 frames per second.
3. Single-picture Release—for the extra fun of animating titles, maps, cartoons.
4. Lightest Weight of all the 8's.
What you see, you get—with Filmo. Come in now, while we have this fine Filmo in stock.
* Defects in workmanship or material, during life of product, will be remedied free (except for transportation).

We have the largest stock of
Photographic Supplies in WEST TEXAS

Shop here before you buy

New Low Price On
ARGUS C-3 now 59.95

Complete with case & flash attachments



Goodrich Koroseal
HOSE

Guaranteed 10 years
50 ft. 825
Reg. 9.85 now
25 ft. 479
Reg. 5.75 now

VIGORO

100 Pounds 398

COPPERAS

5 lb. Bag 43¢

DUSTING SULFUR

5 lbs. Only 39¢

Sunbeam Rain King
SPRINKLER

695

50%
Wettable **DDT**

4 lbs Only 198

OLAFSEN VITAMINS Fresh Potent High Quality



Aytinal (8-in-all) Vitamin Capsules

Buy the Economy Size—Save
Bottle 100 269
Bottle 200 459
Bottle 79¢
Eight important vitamins in one tiny capsule.



Olafsen Baytol B Complex Capsules

Buy the Economy Size—Save
Bottle 100 239
Bottle 250 489
Bottle 108
Baytol supplies you with all the essential B factors.



Olafsen OLEUM Percomorphum
10cc bottle 75¢
Vitamins A&D



Easy-to-take VITAMIN A CAPSULES
Bottle of 25 119
25,000 unit.

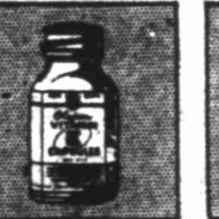

Olafsen VITAMIN E CAPSULES
Bottle of 100 269
High Potency.

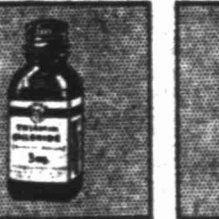

Vitamin B1 THIAMIN CHLORIDE
Bottle of 100 179
10mg. tablets.



Olafsen COD LIVER OIL
Full pint 119
Finest quality.

HOT WATER BOTTLE

"Tyson" brand 79¢
Heavy, durable long wearing rubber. Full 2-quart capacity.



Tyson Rubber
Household Gloves
All sizes 59¢

150 count
Cleansing Tissues
Doeaskin
3 for 69¢

Wristy's
Soap Bag
of 10 bars
59¢

1.00 Noxzema
Skin Cream
79¢

O. J.
Beauty Lotion
75¢ size
39¢

Try This Colorful Fruit Salad

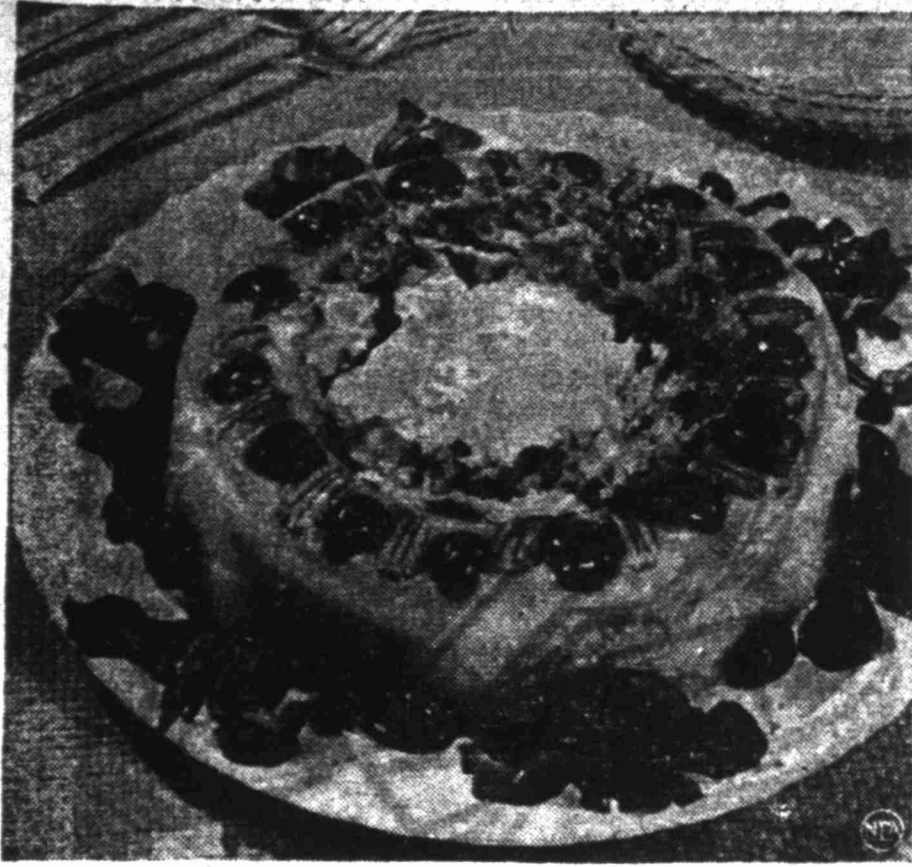

SIGN OF SPRING—Orange ring makes a handsome buffet supper salad. It's a dish which will add sparkle to a pleasant evening.

By GAYNOR MADDOX
NEA Staff Writer

For your bridge or Canasta luncheon or for a buffet supper, you'll like this colorful and delicious salad.

Orange Fruit Salad
(Makes 6 to 8 servings)
One-half cup cream cornstarch, 3 tablespoons sugar, 1/4 teaspoon salt, 1/2 teaspoon lemon juice, 3 cups canned orange juice, 1 1/2 cups thoroughly drained canned fruit cocktail, 1/2 cup pecan halves, 8 maraschino cherries.
Combine cream cornstarch, sugar, salt and lemon juice. Gradually add orange juice. Heat to boiling over direct heat and then boil gently 1 minute, stirring constantly. Add thoroughly drained fruit and half of pecans.

Arrange remaining pecans and maraschino cherries in bottom of ring mold which has been rinsed with cold water. Fill with sauce.

Roots Shop Around For Their 'Vittles'

BERKELEY, CALIF.—The root of a plant shops around in the soil for the food it needs. For money it uses hydrogen atoms, which it takes from water. Two University of California soil scientists demonstrated this peculiar root activity by using chemicals which change color in acid-alkaline reactions.

These tests gave additional support to a new theory that plants can take nutrients directly from solid particles in the soil and are not entirely dependent upon food elements that have been dissolved in ground water.

On negatively charged surfaces of the plant root, positively charged hydrogen atoms accumulate. These hydrogen atoms constitute the root's "wealth" of cash. Each atom bears a single positive electrical charge. Nearby on a particle of soil there may be calcium atoms which the plant can use. These calcium particles, chemically, are bound to chlorine, forming calcium chloride, and each of them bears a double positive charge. The root releases hydrogen atoms and gets calcium atoms. The released hydrogen teams up with the leftover chloride particle and forms hydrochloric acid. The root can pick up other food elements the same way.

Largest automobile trailer park in the United States is located at Sarasota, Fla., and covers an area of 31 acres.

Mr. Kenney On CANASTA

By WILLIAM E. McKENNEY
America's Card Authority

Red treys seem to be one of the most confusing features in Canasta. I receive many questions like the following:

Q—Play had proceeded for several rounds. Both sides needed 99 points for their initial meld. Finally one player drew from the stock pile, then laid down a Joker and two aces. Now he discovered that he had a red trey in his hand, and he put it down on the table, drawing a card from the stock pile to replace it. This card happened to be a seven, and the up-card on the discard pile was a seven. Now the player wanted to use a deuce from his hand and the seven he drew, and take the discard pile.

Having overlooked the red trey until after he melded, was he entitled to draw a replacement card from the stock pile, and then pick up the pack?

A—The best way to answer this question is to quote law 15 of the Official Canasta Laws of the National Canasta Laws Commission. When you read it you will see that, although it may be common practice to allow a player to place a red trey on the table and replace it with a card from the stock pile any time before he had discarded, usually, after he has made his draw and melded, he is not entitled to put the red trey down on the table until his next turn to play.

Red Treys
13. a. When a player draws a red trey from the stock, he must immediately place it face up on the table and replenish his hand by drawing the top card of the stock.

b. If the last card of the stock is a red trey, the player who draws it places it face up on the table, melds if he can, but may not discard; and the hand ends at that point.

c. If a player picks up a discard pile containing one or more red treys (possible only if they were turned up initially; see Law 6), he places them face up on the table but does not draw from the stock to replace them.

d. If a player is dealt any red treys as part of his original hand, he must place them face up on the table at his first turn to play and must replenish his hand from the stock either before or after his regular draw.

e. If a player fails to replenish his hand for a red trey and the error is not discovered until the next player has drawn, play continues without correction.

f. When play ends, a partnership has been credited with 100 points for each red trey, or with 800 points for all four red treys. The same amounts are deducted if the partnership has not melded.

g. When a player inadvertently fails to place a red trey on the table at his first proper opportunity, he may correct the error without penalty at any subsequent turn to play. If the hand ends before his correction is made, the offender's side is penalized 500 points.

Getting back to the question, even if the player was permitted to play the red trey and replace it from the stock pile after he had made his regular draw and melded, under no circumstances could he then take the discard pile. If there were any additional melds in his hand that he desired to make, he could make a quick and accurate method of analyzing steel samples by scientists.

Locations For 94 Oil Tests Listed In 14 WT Counties

Fourteen West Texas counties shared locations last week for 94 tests for oil, including 18 wildcats and two semi-wildcats. Applications listed the preceding week totaled 84.

Garza County reported five wildcat locations. Scurry gained four new ventures. Two prospectors were listed in each of Gaines, Nolan, and Pecos counties. Kent also listed a wildcat location.

The two semi-wildcat locations were taken in Scurry County. Scurry was first in field starters with 26 locations listed. Pecos County reported eight new explorations. Seven new projects were reported in Cochran County.

Dawson County reported five new locations. Drilletes were established for four new projects in each of Andrews, Crane and Hookley Counties.

Dawson, Garza and Howard Counties each reported two new locations. The remaining new prospectors were divided: one each among Gaines and Loving Counties.

Ten amended applications were filed. They were distributed five to Scurry, two to each of Howard and Pecos, and one to Kotor.

This report is based on information received from the oil and gas division of the Railroad Commission of Texas.

Andrews County
Cities Production Corporation No. 4-G Cowden, 690 feet from south and east lines of northeast quarter of section 14, block A-52, pal survey, rotary, 8,300 feet depth, Dollarhide-Clear Fork-Devonian, starting at once.

Stanolind No. 8-S-R-A-B Midland Farms, 660 feet from north and east lines of southeast quarter of section 7, block 42, T-1-N, G&M&B&A survey, rotary, 5,000 feet depth, Midland Farms field, starting immediately.

Pure No. 59-C-A-E-P Cowden, 510 feet from east and 990 feet from north lines of section 16, block 12, block A-52, pal survey, rotary, 6,800 feet depth, Dollarhide-Clear Fork field, starting at once.

Cochran County
Sibley No. 2 P. O. Masten, 467 feet from south and west lines of labor 11, league 132, Carson CSL survey, 5,100 feet depth, Levelland field, starting at once.

Alma McCutchin No. 1-C-L Grisom, 440 feet from north and east lines of labor 1, league 62, Midland CSL survey, rotary, 5,000 feet depth, Levelland field, starting at once.

Mid-Continent No. 3-8 Smith Ranch, 2,280 feet from west and 690 feet from north lines of section 17, Harrison & Brown survey, rotary, 5,200 feet depth, Levelland field, starting at once.

The Ard Drilling Company, et al No. 1-B D. S. Wright, 660 feet from south and east lines of labor 22, league 95, Mills CSL survey, cable, 5,100 feet depth, Levelland field, starting immediately.

Cobb & Watson No. 1-B and **No. 2-B-C-S-Dean**, No. 1-B is 440 feet from north and east lines of labor 2 league 85, Lipcomb CSL survey, No. 2-B is 440 feet from south and 680 feet from east lines of labor 2, same league and survey, rotary, 5,100 feet depth, Slaughter field, starting at once.

Skelly No. 3 J. H. Bennett, 497 feet from south and east lines of west lines of labor 9, league 132, Carson CSL survey, rotary, 5,100 feet depth, Levelland field, starting immediately.

Gulf No. 88 Criser-McElroy, 440 feet from north and east lines of section 214, block F, OCS&RNG survey, cable, 3,025 feet depth, McElroy field, starting at once.

Shell No. 1-B Barnsley, 440 feet from north and west lines of J. F. Cross survey No. 2, rotary, 4,500 feet depth, Sand Hills-Tubb field, starting immediately.

Gulf No. 3-R Hattie Connell, et al, 2,207 feet from north and 992 feet from west lines of section 27, block B-22, pal survey, cable, 3,550 feet depth, C-Bar field, starting immediately.

Gulf No. 58 M. F. Henderson, 1,850 feet from east and 330 feet from south lines of section 5, block B-23, pal survey, rotary, 3,500 feet depth, Waddell field, starting at once.

Dawson County
Seaboard, et al, No. 4-D J. H. Robison, 1,743.3 feet from east and 680 feet from south lines of section 37, block 24, T-3-N, T&P survey, rotary, 7,000 feet depth, Spraberry-Deep field, starting at once.

Cities Production Corporation No. 3 Arnesworth, 1,980 feet from west and 800 feet from south lines of section 38, block M, EL&RR survey, rotary, 4,950 feet depth, Welch field, starting in the near future.

Amended: Vina Bagley No. 3 L. K. Colbert, 1,280 feet from north and 660 feet from west lines of section 5, block 42, T-3-S, T&P survey, cable, 4,775 feet depth, South Cowden field, starting at once to deepen.

Gulf No. 558-56 C. A. Goldsmith, et al, 660 feet from south and 2,004 feet from west lines of section 20, block 44, T-1-S, T&P survey, rotary, 5,800 feet depth, Goldsmith-5,800 field, starting at once.

Gulf No. 557-56 C. A. Goldsmith, et al, 660 feet from north and east lines of section 19, block 44, T-1-S, T&P survey, rotary, 5,800 feet depth, Goldsmith-5,800 field, starting in the near future.

Texas No. 1-F J. E. Parker, 339.8 feet from north and 2,228 feet from east lines of section 45, block 45, T-1-S, T&P survey, rotary, 5,900 feet depth, TXL-Upper Clear Fork field, starting immediately.

Mid-Continent No. 5-P TXL, 990 feet from north and 660 feet from south lines of northwest quarter of section 45, block 45, T-1-S, T&P survey, rotary, 6,000 feet depth, TXL-Upper Clear Fork field, starting immediately.

Coronado Oil Company (Midland) No. 9 Cummins, 2,200 feet from west and 680 feet from south lines of section 12, block 45, T&P survey, rotary, 5,600 feet depth, Anderson-Elmberg field, starting in the near future.

Gaines County
H. C. Milhoun No. 1 Nichols, 660 feet from south and west lines of section 18, block A-10, pal survey, rotary, 6,500 feet depth, wildcat, starting immediately.

Gulberson Oil Corporation (Dallas) No. 1 R. J. Oil Company, Inc., 1,960 feet from north and 660 feet from west lines of section 22, block A-22, pal survey, rotary, 7,500 feet depth, wildcat, starting at once.

W. H. Black No. 1 Edgar Jones, 1,960 feet from north and 660 feet from south lines of section 5, block A-10, pal survey, rotary, 6,000 feet depth, East Hobbs field, starting immediately.

Gary County
P. W. and R. S. Anderson, et al, No. 1 Walker, 2,310 feet from south and 330 feet from west lines of section 45, block 6, H&GN survey, cable, 2,500 feet depth, wildcat, starting at once.

Comanche Corporation No. 9-G Montgomery-Davis, 2,490 feet from south and 1,680 feet from west lines of section 1,231, J. V. Massey survey, rotary, 3,200 feet depth, Garza field, starting immediately.

FUNNY BUSINESS



"Oh, Mrs. Murphy! I think the golf season's opened!"

FOOT SPECIALIST
DR. A. V. JOHNSON, JR.
306 N. Main, CHIROPODIST Phone 856

Enjoy Snowwhite's Baking!

Join the hundreds of people who daily brighten up dull meals with creations of Snowwhite. Choose from an assortment of cakes, cookies, pastries, pies and breads!

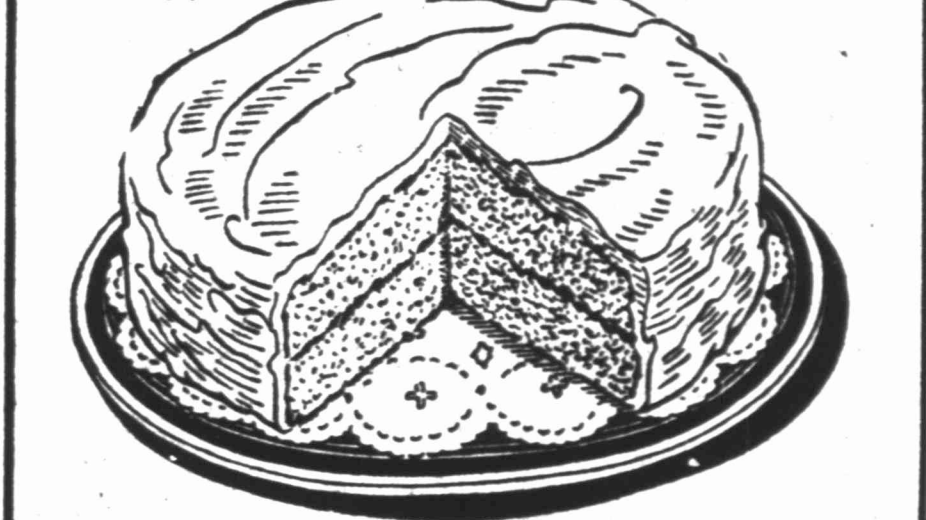

TROPICAL ORANGE CAKE
Tender, tasty cake into which has gone the true orange flavor that you so enjoy. Covered with a generous helping of creamy, smooth icing. **60c**

Cherry Nectar Cake
A wonderful, nourishing cake filled to the brim with tender, juicy cherries and rich nuts. Dipped in cherry nectar. **45c**

Lemon Meringue Pie
The nation's favorite pie with the taste of fresh, taste-tickling lemons and topped with fluffy meringue. **55c**

Pineapple Cheese Pie
Try this newest creation by Snowwhite. Tasty, delicious pineapple topped with fluffy, fresh cottage cheese blended with wholesome ingredients to make this pie outstanding! **55c**

FRUIT-NUT COFFEE CAKE
Try this for breakfast... coffee cake filled generously with nuts, dates and cherries! **30c**

CREAM HORNS
Crisp, flaky pastry horns filled to overflowing with rich, smooth sugar cream. You'll enjoy every crumb. **2 for 15c**

RYE BREAD
Brighten up meals with a variety of bread... try our rye bread baked to perfection and containing all the ingredients necessary for a REAL rye loaf! **20c loaf**

LET SNOWWHITE help make your parties a success with specialty baking! Try cakes, pastries, cookies or any other type of baking you may desire to brighten up refreshments.

Snowwhite BAKERY
105 N. Pecos St. Phone 2910

THE BEST SANDWICHES IN TOWN
Are **6 for \$1.00**
And You'll find them at **CECIL KING'S**
Delicious Hamburgers
Juicy Barbecue Beefs
Coney Island Dogs
6 for 75c
Phone your order and we'll have 'em ready!

Cecil King's Fine Foods
On Meriwellfield at Texas
Phone 2929
READ OUR OTHER ADS IN THIS NEWSPAPER!

Timely Savings
ON TOP QUALITY FOODS

Admiration Tea 1/2 lb 19c
Toilet Tissue Roll 9c
Radishes, Carrots, Green Onions Bunch 5c
Biscuit Mix (Gladia), Box 29c

EXPENSIVE TASTE - THRIFTY PRICE
IT'S CHURNED **CLOVERBLOOM '99'** 48c lb.

MORTON'S SALT, box 9c
COCA-COLA, carton of 6 25c
JOLLY TIME POPCORN, can 23c

Meadowlake Margarine, lb. 45c
Blu-White Flakes 3 pkgs. 36¢ 4th pkg. 1¢
Mrs. Stewart's Bluing 15c

SWEETHEART SOAP, 4 bars 39c
FOLGER'S COFFEE, 2 lb. can \$1.59
PUREX, quart 19c
3-MINUTE OATS, 1-lb., 4-oz. size 17c
POST'S SUGAR CRISP, pkg. 15c

Supreme Salad Wafers
Now in the New 4-Pack 1 Packed Box **29c**

PLATE RIBS, lb. 21c
PIG LIVER, lb. 27c
LEAN PORK STEAK, lb. 49c
T-BONE STEAK, lb. 75c
ARMOUR'S SLICED BACON, lb. 49c

Place your orders now for your Easter Ham!
Fresh water Catfish — Homemade Sausages

WHITSON FOOD STORE
Corner of N. W. Front and "M" St. Phone 1311

SEASONAL SERVINGS OF SAVINGS

Lettuce Large Heads — Each	10c
Strawberries Pint	29c
Winesap Apples Pound	12 1/2c
Tide Large Size	25c
Crisco 3 Pounds	79c
Wilson's Butter Country Roll — Pound	59c
Monarch Coffee Pound	79c
Super Suds Large Size	19c
Coca-Cola 6 Bottle Carton	20c
Frozen Orange Juice	29c
Mountain View Water Delivered	79c
Bacon Decker's Tall Korn — Pound	38c
BACON Peyton's Sliced, Hotel Pack — Pound	49c
HAMBURGER MEAT SAUSAGE SHORT RIBS BACON SQUARES	4 lbs. \$100
Pork Chops End Cut — Pound	42c
Longhorn Cheese Kraft's — Pound	46c

FREE DELIVERY

WHITSON FOOD STORE
605 W. TEXAS PHONE 238

Serve Him Right!

and save money, too, with flavorful, economical, new

CLOVERBLOOM '99'

- Tastes—Looks—Cooks like the Expensive Yellow Spread
- Aluminum Foil, 1/4 pound Prints
- Also available Uncolored

IT'S CHURNED IT'S BETTER

Made by Exclusive ARMOUR PROCESS

Youth Center Chatter

By June Haalip and Joyce Howell
As per usual, your Youth Center reporters are on the job and here are some of the usual and unusual things which have been keeping everything and everybody in good spirits. (And, we might add, some not so good!)

Holidays and more holidays are keeping MHS students happy! Last Friday was a "no school" day because of the West Texas Teachers Association meeting. The loyal Irish of course were sure the holiday was in honor of St. Pat's Day! Right on the heels of the long weekend, came a short day! Tuesday, school was dismissed at 2:30 p.m. to allow teachers to attend an in-service training session.

One of the most important events of the past weekend was the trip to Lubbock for those participating in Interscholastic League literary events. At 5 a.m. Saturday almost 50 sleepy Teeners piled into the Bulldog bus. Everyone was determined to get a little sleep, but for some strange reason they didn't. As on all school trips there was a lot of singing by all concerned! When the students finally arrived in Lubbock there was a lovely (?) sight awaiting them... A rip roaring sandstorm was in full swing!

Old Friends
While in Lubbock we saw several Midland Teeners. Caroline Schaeffer, who now attends Lubbock High, was there for the literary events. In the afternoon the other Caroline Schaeffer (C. O.), Bill Emmons, and Jim McGraw were at the school for the contest plays. These Teeners now are attending Texas Tech. Raymond Doyle, now at Sul Ross in Alpine, also was there! Congratulations go to all the Teeners who did such a fine job of representing Midland High School. We are proud of all of them!

We have noticed that a touch of art has been added to the illustration of a suspension bridge in Mrs. Magee's geometry room. Bill Reeves added a sketch of a person, probably a geometry student, jumping off the bridge.

The latest fads around the Youth Center and MHS are the bright red baseball caps and yo-yos. All this, combined with the Mohawk haircuts and other strange things that MHS students manage to dig up, give the Youth Center and high school the appearance of some sort of an institution! Something else which suddenly has appeared on the scene are the cute little fuzzy Easter chickens. The little chicks are all different colors and when the girls wear them pinned, standing to their shoulders they really are clever. Eddy Darnell, Wanda Jo Hankia, Rita Dunlap, Mary Lee

Brown and others seem to be the ones who are responsible for starting the fad!

Spring Homecoming
"Exes" all over the place! Yep, all of a sudden MHS "Exes" are appearing in the town in droves! Bill Little was the most unexpected homecomer! Bill attends Wyoming University and that's a long way from home! Doyle Roberts, Bunt Hightower, Buster Buckingham, Peggy Lou Whitson, R. A. Whitson and just loads of others were seen around over the weekend!

The tennis team is well organized now. Matches have been planned with neighboring cities and will be played soon. Tennis team members may be found at all hours on the courts and working like fiends to be ready for the Interscholastic League meet, which will be held April 1.

Year Ago In The Center
Another big ping-pong tournament was being planned for the Youth Center members last year about this time. Corky Moss and Moe Price (now at Odessa Junior College) were in charge of the tournament.

"Midland, My Home Town," a movie made in Midland, had just made its appearance and several Teeners were in the picture. We awarded the Medal of Honor to Maggie Murphy for her "acting." We would go into detail, but we are sure that anyone who saw the film will remember Maggie's exit from the halls of MHS and straight into the camera!

We asked several Youth Center members what their favorite expressions were and came up with some real cute answers! Which reminds us that we intend to do this again soon!

Ruth Anguish, Adair Leggett, Hoyt Studdert, Clinton Eugene Morgan (Odessa Junior College), Carl Buford Harding (NTSTC), Uoyes Turner, William Paris, Eula Ferguson, Gadsen Jenkins, Howard Hanway and Dorothy Blackman (Now Mrs. J. D. Deavenport) were a few of the Teeners who were out after our necks after the Youth Center Chatter of March 23, 1949, came out. In case you don't recognize their middle names they are: Gloria, Rosalynn, Bet, Red, Casey, Joe, Charles, Jean, Bobby, Dwayne, and Adele! League Contestants

Dick Monroe, Alec Oates (McMurry), and "Red" Morgan (OJC) comprised the trio that was to represent MHS at the Interscholastic League meet.

We also discussed several unusual laughs and witty cracks made by the Teeners around the Center! "Wandering Thoughts" covered everything from boys and girls hair styles to the Youth Center's budding artists and liaguists.

And now back to the present! It seems as though just about everyone was in the Youth Center Monday night! The Boy Scouts of Explorer Post 85 were out in large numbers and all choir members who had finished with their rehearsals were in the Center! Someone added a little excitement to the already confused mob by hoisting two smudge pots to the top of the MHS flagpole! Needless to say everyone got quite a kick out of it!

Well, that's about all this week, so bye now!

Acreage Reductions Alter Picking Contest
BLYTHEVILLE, ARK. — (AP) — Acreage reductions under the government's crop control program will affect the national cotton picking contest here, too.

Contest officials announced entrants in the eleventh annual event next Fall will pick one row of cotton instead of the customary two.

Many of the different weevils can feed only on one species of plant, according to the Encyclopedia Britannica.

We're Bending
over Backwards, Mrs. Smith-

TISSUE YES 300 Count .. **19c**

MIRACLE WHIP Salad Dressing Quart . . . **45c**

Pineapple Libby's Flat Can 17c **Peas** Garden Sweet No. 303 Can 10c **Plums** Food Club No. 2 1/2 Can 19c

Green Beans Libby's—Can No. 2 25c **Baby Food** Libby's—Can 3 for 25c

COCA-COLA Carton of 6 . . **15c**

Spinach Margie Lee No. 2 Can 10c **New Potatoes** Dependable No. 2 Can 12 1/2c

Sardines Sun Harbor Tall Can 12 1/2c **Blackeye Peas** Dorman Fresh Shelled No. 2 Can 10c

Chili Wolf No. 2 Can 59c **Hominy** Stilwell No. 2 Can 3 for 25c

Treet Armour's Can 39c **Corn** Food Club Whole Kernel, Fancy 12 Oz. Vacuum Can 2 for 29c

Tuna Chicken of Sea Grated—Can 35c **Corn** Food Club, Fancy Cream Style Golden No. 303 Can 2 for 29c

Tide Large Package 25c **Peanut Butter** Food Club 12 Oz. Mug 39c

Oxydol Large Package 25c **Marshmallows** Sugar Kist 8 Oz. Pkg. 15c

Crackers Sunshine Pound Package 27c **Chocolate Syrup** Hershey Can 17c

New Low Prices Now In Effect
SEAT COVERS MADE TO YOUR ORDER

Everything for the Auto Trim: Seat Covers, Upholstery, Plastic, Cotton; Carpet Mats, Head Lining, Wind Lace, Weather Strip, Art Leather, Sport Tops, Wool, Mohair, Fiber, Commercial Trucks, etc.

114 E. WALL (Rear)
MILLER-BROS
PHONE 774 MIDLAND

The Cereal You'll eat from Morn'til Night!
Post's SUGAR CRISP

FOR BREAKFAST IT'S DANDY!

Puffed Wheat with a honey flavored coating toasted on. Just pour on the milk or cream... and watch the whole family go for this "honey" of a new cereal!



FOR SNACKS IT'S SO HANDY!

Perfect for 'tween meal snacks. Good for kids too—wheat for nourishment, the special honey and sugar coating for flavor, plus quick energy.



OR EAT IT LIKE CANDY!
It's fun to eat right out of the bag. And you'll keep on nibbling and nibbling. Put Post's Sugar Crisp on your grocery list now!

FOR BREAKFAST IT'S DANDY—OR EAT IT LIKE CANDY!

STRAWBERRIES Sunkist 15c
Lemons Pound

Radishes 2 Bunches 9c
Fresh— For

Potatoes Red Pound 5c

Cabbage Pound 2 1/2c



FOOD CLUB Tall Can
MILK 10c

Fresh Pint Box **29c**

Hams Furr's Tendered BUTT END 45c SHANK END 39c
Pound Pound

Bacon Furr's Sliced Pound . . . **49c**

Sausage Pure Pork Sack—Lb. 29c **Cheese** Wisconsin Red Longhorn Pound 49c

Fresh Ground Beef Pound 45c

Fish Boneless Perch or Cod Pound 33c

Roast Boneless Rolled Beef Rib Pound 49c

Lunch Meat Assorted Pound 45c

Pork Chops Small and Lean Pound 45c



• By Serving You Quickly—Courteously
• By Keeping Prices Low
• By Stocking Famous Brand Merchandise
• By Keeping Our Stocks Fresh



SPRING IS HERE!
AND SO IS
"My Good Turn"
Week at Furr's

During March Furr's is stressing Courtesy. Our Courtesy goal is, of course, 365 days a year but this month we are just "bearing down."

★ DRUGS ★

DENTAL CREAM
Colgate 75c Size 39c
CREAM OIL
Wildroot \$1.00 Value 53c
BABY LOTION
Johnson 50c Value 27c
Aqua Velva 50c Size 33c
Vitalis \$1.00 Size 69c

★ Frozen Foods ★

Strawberries Top Frost, in heavy syrup—16 oz. pkg. 39c
Boysenberries Top Frost, in heavy syrup—16 oz. 39c
Corn on Cob Top Frost—Package 29c
Baby Limas Top Frost—12 oz. pkg. 39c
Spinach Top Frost—12 oz. pkg. 29c

Cakes - Pastries

BUY IT BAKED!

By
TERMINAL BAKERY
AT YOUR FOOD STORE
CHOCOLATE CHIFFON CAKES

Prompt Delivery On
SPECIAL ORDERS
They're Better
Because They're Fresher!

WEBSTER'S
TERMINAL BAKERY
Phone Midland 3501
T-191, Terminal

Frankfurters With Spicy Kraut

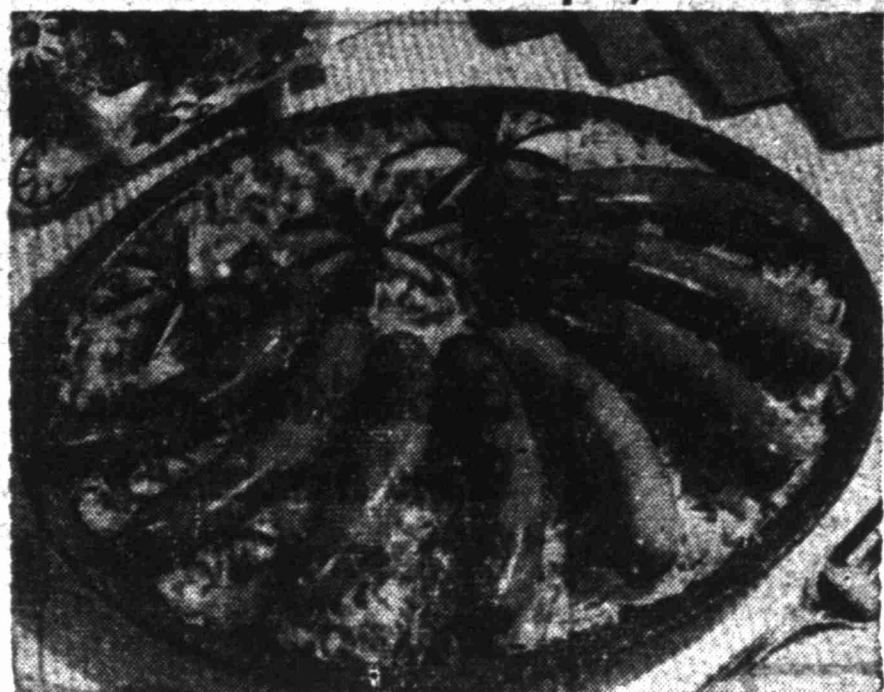

Here's a tempting frankfurter and sauerkraut dish which you can prepare after a busy shopping day when time is short and energy's spent. Heat a No. 2 1/2 can sauerkraut with 2 chopped tart apples, 1/4 cup chopped onion, 6 cloves, 1/2 teaspoon caraway seeds, and 2 tablespoons brown sugar. Cook half an hour on top of the stove over low heat. Place a pound of frankfurters on top of the kraut, cover, and continue to cook over low heat about 20 minutes. Serves four.

Locations Listed—

(Continued From Page Two)

1,560 feet from south and 184 feet from east lines of section 103, block 194, TCRS survey, cable, 550 feet depth, Tobogg field, starting immediately.

Neb-Tex No. 10 W. Williams, 330 feet from southeast and northeast lines of north quarter of west quarter of section 19, block 3, H&TC survey, cable, 2,500 feet depth, wildcat starting at once.

Davis and Wood, et al No. 1 Standard of Texas-A. A. Sullivan, 990 feet from southeast and 330 feet from northeast lines of east quarter of section 70, block H&GN survey, combination, 1,700 feet depth, Lehn Apco-1,600 field, starting immediately.

Sum No. 3-A Pecos Water District, 2,250 feet from north and 330 feet from east lines of section 103, block 8, H&GN survey, cable, 1,700 feet depth, Pecos Valley High Gravity field, starting immediately.

Saville Robertson No. 4 Sinclair-Iowa Realty Trust, 2,310 feet from southeast and 330 feet from southwest lines of northeast half of section 10, block 10, H&GN survey, combination, 1,700 feet depth, Valley High Gravity field, starting immediately.

Seary County

Phillips No. 1 McLaughlin, 467 feet from north and west lines of south quarter of section 195, block 97, H&TC survey, rotary, 6,900 feet depth, Diamond M field, starting at once.

W. Lockhart No. 6 H. E. Rosser, 1,850 feet from west and 2,850 feet from north lines of section 178, block 3, H&GN survey, rotary, 6,800 feet depth, North Snyder field, starting at once.

Stanford No. 1 Daniel M. Gibson, 467 feet from north and east lines of section 550, block 97, H&TC survey, rotary, 7,300 feet depth, semi-wildcat area, starting at once.

Texas No. 6 P. L. Fuller, 467 feet from south and west lines of section 564, block 97, H&TC survey, rotary, 7,000 feet depth, semi-wildcat starting immediately.

Skelly No. 4 Jake W. Smith, 467 feet from south and west lines of northwest quarter of section 15, block 1, J. P. Smith survey, rotary, 7,000 feet depth, Kelley field, starting in the near future.

R. E. Smith (Houston) No. 2, No. 3, No. 4, No. 5, No. 6, No. 7, No. 8 Bertha B. Clark, No. 2 is 660 feet from north and east lines of section 123, block 25, H&TC survey; No. 3 is 1,980 feet from east and 660 feet from north lines of section 123, same block and survey; No. 4 is 1,980 feet from west and 660 feet from north lines of section 123, same block and survey; No. 5 is 660 feet from north and west lines of section 123, same block and survey; No. 6 is 660 feet from south and west lines of northwest quarter of section 123, same block and survey; No. 7 is 1,980 feet from east and 660 feet from south lines of northwest quarter of section 123, same block and survey, rotary, 6,800 feet depth, Sharon Ridge-Canyon field, starting at once.

Esperado Mining Company (Houston) No. 1 T. J. McDonnell, et al, 467 feet from south and east lines of northwest quarter of section 336, block 97, H&TC survey, rotary, 8,000 feet depth, wildcat, starting at once.

Robert W. McKissick No. 3 J. E. Murphy, 1,650 feet from east and 990 feet from south lines of section 121, block 97, H&TC survey, cable, 2,500 feet depth, Sharon Ridge 1,700 field, starting in the near future.

G. J. McGee, Sweetwater, et al No. 1 Jeff Frerick Trice, 310 feet from north and 75 feet from east lines of northwest quarter of section 181, block 3, H&GN survey, rotary, 7,900 feet depth, Kelley field, starting at once.

Magnolia No. 3 A. E. Lee, 2,000 feet from north and 187 feet from east lines of section 252, block 97, H&TC survey, rotary, 6,900 feet depth, Kelley field, starting in the near future.

Humble No. 1-C Walker Huddleston, 2,100 feet from east and 800 feet from north lines of section 181, block 97, H&TC survey, rotary, 6,800 feet depth, Sharon Ridge-Canyon field, starting at once.

Amended: J. S. Abercrombie No. 6 Guy Stocker, 1,918.48 feet from south and 467 feet from east lines of section 40, tract 22, Kirklind & Fields survey, rotary, 7,000 feet depth, North Snyder field, starting at once.

Finckton and Miller (Austin) No. 1 Ruth B. Davis, 473 feet from east and 110 feet from north lines of northwest quarter of section 181, block 3, H&GN survey, rotary, 10,000 feet depth, Kelley field, starting at once.

Seaboard No. 4 R. C. Lunsford, 467 feet from south and west lines of section 19, block 1, J. P. Smith survey, rotary, 7,000 feet depth, North Snyder field, starting at once.

Amended: Magnolia No. 2 A. E. Lee, 467 feet from north and 217 feet from east lines of section 252, block 97, H&TC survey, rotary, 6,900 feet depth, Kelley field, starting at once. Amended location to include 10-acre plot in section 251.

Newman Brothers Drilling Company, Alamo Steamship Company & Calvert Corporation No. 5 H. H. Elland, 467 feet from north and 2,061 feet from east lines of section 202, block 97, H&TC survey, rotary, 6,900 feet depth, Diamond M-Canyon field, starting immediately.

Superior No. 5-180 C. T. McLaughlin, 1,980 feet from north and 660 feet from west lines of section 103, block 97, H&TC survey, rotary, 7,200 feet depth, Sharon Ridge-Canyon field, starting at once.

Superior No. 4-180 C. T. McLaughlin, 660 feet from north and west lines of section 180, block 97, H&TC survey, rotary, 7,200 feet depth, Sharon Ridge-Canyon field, starting immediately.

Amended: Humble No. 1-B R. P. Ainsworth, et al, 330 feet from north and east lines of northwest quarter of section 99, block 25, H&TC survey, rotary, 6,700 feet depth, Sharon Ridge-Canyon field, starting at once. Changed location from south.

Amended: Humble No. 2-B R. P. Ainsworth, et al, 330 feet from north and west lines of section 99, block 25, H&TC survey, rotary, 6,700 feet depth, Sharon Ridge-Canyon field, starting immediately.

D. D. Feldman (Dallas) No. 2-A Fuller, 653 feet from south and 1,787 feet from west lines of section 451, block 97, H&TC survey, rotary, 7,000 feet depth, wildcat, starting at once.

D. D. Feldman No. 2 Fuller, 467 feet from south and east lines of section 703, block 97, H&TC survey, rotary, 7,000 feet depth, wildcat, starting immediately.

D. D. Feldman No. 1-A Fuller, 467 feet from west and 663 feet from south lines of section 451, block 97, H&TC survey, rotary, 7,000 feet depth, wildcat, starting at once.

Superior No. 4 F. M. Addison, 660 feet from north and west lines of section 122, block 25, H&TC survey, rotary, 7,200 feet depth, Sharon Ridge-Canyon field, starting at once.

Lion No. 1 Valma, 660 feet from south and east lines of section 147, block 25, H&TC survey, rotary, 6,900 feet depth, Diamond M field, starting in the near future.

Wilshire Oil Company No. 1 Wren, 467 feet from north and east lines of northwest quarter of section 292, block 97, H&TC survey, rotary, 8,000 feet depth, Kelley field, starting at once.

Pat American No. 4 Maud Carrell, 467 feet from south and east lines of southwest quarter of section 348, block 97, H&TC survey, rotary, 7,000 feet depth, Kelley field, starting immediately.

Wilshire No. 2 Wren, 951 feet from north and 467 feet from west lines of section 292, block 97, H&TC survey, rotary, 8,000 feet depth, Kelley field, starting by May 1.

Magnolia No. 1 R. B. Rosen, 660 feet from north and 467 feet from west lines of northeast quarter of section 206, block 97, H&TC survey, rotary, 6,800 feet depth, Kelley field, starting at once.

Texas No. 1 J. J. Molt, et al, 664 feet from west and 2,008 feet from north lines of section 213, block 97, H&TC survey, rotary, 7,000 feet depth, Diamond M field, starting at once.

Texas No. 2-NCT-1 R. J. Randalis, 660 feet from north and west lines of section 244, block 97, H&TC survey, rotary, 7,000 feet depth, Diamond M field, starting immediately.

Texas No. 3-NCT-1 R. J. Randalis, 660 feet from south and east lines of section 244, block 97, H&TC survey, rotary, 7,000 feet depth, Diamond M field, starting at once.

Tide Water No. 4-D Dodson House unit, 668 feet from east and 1,959.48 feet from south lines of section 384, block 97, H&TC survey, rotary, 6,800 feet depth, North Snyder field, starting at once.

Standard No. 7-7 J. W. Brown, 660 feet from south and west lines of section 428, block 97, H&TC survey, rotary, 7,000 feet depth, North Snyder field, starting in the near future.

Standard No. 1-5 J. W. Brown, 660 feet from south and 1,717 feet from west lines of northwest quarter of section 293, block 97, H&TC survey, rotary, 7,000 feet depth, North Snyder field, starting immediately.

Standard No. 5-4 J. W. Brown, 2,156 feet from east and 680 feet from south lines of section 441, block 97, H&TC survey, rotary, 7,000 feet depth, North Snyder field, starting at once.

Standard No. 18-3 J. W. Brown,

Crops On Airfields Are Urged By Utahans

SALT LAKE CITY—(AP)—Delbert A. Fuhrman, Utah aeronautics director, says low-growing crops like grain, alfalfa, legumes and grass might be profitable on many airfields. Some farmed fields might be better to land on than they are in their natural state, he says.

"We can take a lesson from the Flying Farmers in the United States. Many have strips at their landing fields in growing crops. Their safety record is excellent." Besides the cash income from the crops, Fuhrman says, the airports would benefit in weed and mosquito control. He adds that if the land isn't fertile enough to support crops, grass could be grown and erosion reduced.

British Battling Bandits In Eritrea

ASMARA, ERITREA—(AP)—Young British troops, aided by native tribesmen, are chasing down the Shifra bandits of Eritrea in "wild west" type forays. "Ferret forces," the British units are called.

Operating chiefly on foot because of the rugged East African terrain, they may consist of about 10 British soldiers and from 30 to 40 native police and bands (co-operative armed tribesmen).

The elusive Shifra are wild tribesmen who live chiefly by raiding flocks and villages.

The Anti-Shifra operations have been stepped up recently because the Shifra menace is stifling normal farming and travel outside of large centers.

INSPIRING DANCERS

When the native men of Madagascar are away at war, the women dance for a great part of the day, believing that this inspires their husbands with courage, according to the Encyclopedia Britannica.

Charm and Personality Course

Monday Through Thursday
7 - 8 p.m.

You owe yourself the opportunity. Inquire about this course, without obligation.

Phone 945 for information
Hine Business College

PODDED NUTS

Brasil nuts grow on giant trees, 75 to 150 feet tall, which flourish in the Amazon valley and practically no place else. The nuts are not actually nuts, but rather seeds, which grow in round pods similar to the coconut, about 30 nuts to each pod.

SAFETY ON THE MOVE

PEORIA, ILL.—(AP)—Bob Johnson is a heavy duty specialist in the moving business. For 48 years he has been moving pianos, boilers and other outside equipment. Yet he never has had an accident or an injury.

1,800 feet from west and 660 feet from south lines of section 496, block 97, H&TC survey, rotary, 7,000 feet depth, North Snyder field, starting immediately.

Standard No. 15-3 J. W. Brown, 710 feet from south and west lines of section 496, block 97, H&TC survey, rotary, 7,000 feet depth, North Snyder field, starting immediately.

Lone Star No. 3-A Guy Glenn, 1,717 feet from south and 467 feet from west lines of section 18, block 1, J. P. Smith survey, rotary, 7,000 feet depth, North Snyder field, starting immediately.

Texas No. 11 P. L. Fuller, 1,990 feet from east and 665 feet from south lines of section 497, block 97, H&TC survey, rotary, 7,000 feet depth, North Snyder field, starting at once.

COME AND GET 'EM!

WASHINGTON STATE
WINESAPS

and **DELICIOUS**

THE WASHINGTON KINGS WITH THE "Just Picked" Flavor!

WINESAPS...Swallow eating and more, they make the best Apple Pie you ever tasted. Better than Mother's!

HIGH QUALITY LOW PRICES = Satisfied Customers

No. 1 EGGS Dozen **35¢**

VIENNA Sausage Can **10¢**

Carnation and Pet MILK 2 Large Cans **25¢**

FOLGER'S COFFEE Lb. Can **79¢**

Aunt Jemima Flour 25 Lb. Bag **\$1.79**

SCOTT Tissue 2 Rolls For **25¢**

Kounty Kist Corn 3 Small Cans **25¢**

Purex Quart Bottle **16¢**

Armour's Star Lard 3 Lbs. For **49¢**

IMPERIAL SUGAR 5 Lbs. **45¢**

(Limit 4)
TIDE 2 Boxes For **49¢**

Clorox Quart Bottle **16¢**

MEATS

Fresh Dressed
Fryers Each **89c**

Bacon Sliced — Pound **39c**

Pork Chops Lb. **49c**

Payton's
Picnic Hams Lb. **39c**

PRODUCE

Bananas Pound **15c**

Spuds No. 1—10 Pounds **49c**

Tomatoes Pound **19c**

Lemons Pound **15c**

Sweet **Potatoes** Pound **9c**

— ALL KINDS OF FROZEN FOODS —
JUST CALL — WE DELIVER!

CLOVERDALE GROCERY

"Biggest Little Store In Town"

FORMERLY HORTON'S
Nellie Hughes Loy Blansett

506 East Florida Phone 9568

Master Cleaners

SAVES ON CASH & CARRY SUITS AND PLAIN DRESSES

75¢

Trade With Master Cleaners
Save Delivery Charge
North of Yucca

Now you are **4-times sure of...**

FRESHNESS AND SUPREME FLAVOR!

SUPREME Salad Wafers

in the new **4-PACK**

1. FLAVOR
2. FRESHNESS
3. CRISPNESS
4. FLAKINESS

Ask your grocer. He will tell you this is the finest package improvement in half a century.

THIN SALTINE CRACKERS SUPREME IN FLAVOR

A PRODUCT OF SUPREME BAKERS

More beautiful... more practical... more **MAGICAL** than ever before...

your new 1950 **Magic Chef** GAS RANGE

Yes, there's a heap of magic in this new Magic Chef! Like magic, your recipes come out just right. Suddenly you're a chef instead of a "cook" — and your family and guests can taste the difference! There's magic, too, in Magic Chef's new high Swing Out Broiler. No stooping to use it; and it is smokeless! You'll turn out delicious roasts and pastries. The secret? Magic Chef's Red Wheel Regulator gives you perfect, just-right oven heat EVERY TIME! Yes, it's "like-magic" cooking! Come see for yourself!

Caffey Appliance Co.
219 North Main Phone 1575

MORE WOMEN COOK ON *Magic Chef* THAN ON ANY OTHER RANGE

HALF-CENTURY HIGHLIGHTS

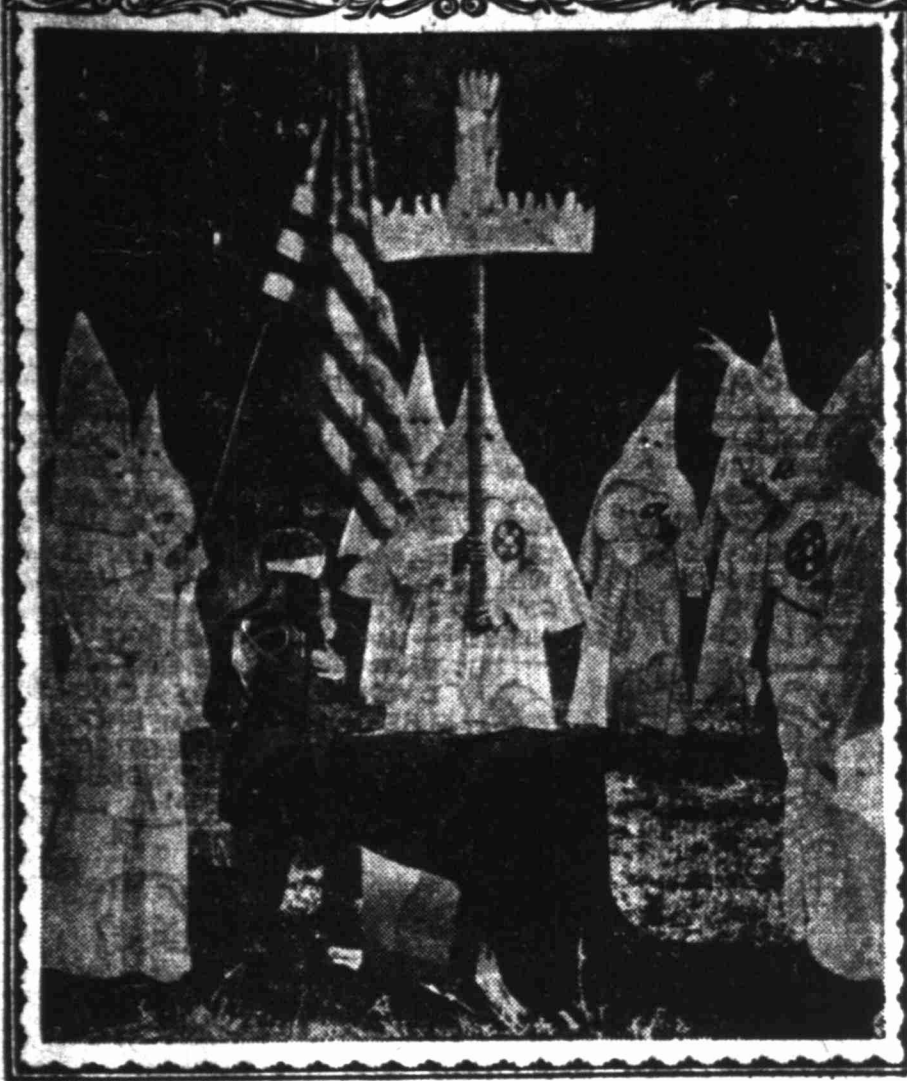

(Copyright Underwood & Underwood)
Initiation into the Ku Klux Klan, complete with hooded, white-robed figures, fiery cross and American flag, makes this striking scene, taken near Atlanta in the early twenties. The fearsome, night-riding Klan was born in the South following the Civil War, first as a social organization, then as a terroristic force devoted to "white supremacy." It was reborn in 1915 under a fiery cross on Stone Mountain, near Atlanta, as a body of "100 per cent Americans, white and Protestant, aimed at purifying the social and political life of this country." Nurtured on hate, the Klan grew to power in national politics, even elected governors. From a claimed membership of 9,000,000 members in 1925, it alternately has withered and bloomed, but never died.

Broil Canned Tuna For Dinner



By GAYNOR MADDOX
NEA Staff Writer

Looking for something to make an unusual dish for a Spring meal? Try this—and garnish with large green peppers cut into designs of any shape.

Broiled Canned Tuna
(Serves 4)
Drain oil from two cans of tuna. Place tuna in a broiling pan. Squeeze juice of half lemon over tuna rounds. Sprinkle with salt and pepper. Broil about 3 inches from source of heat until tuna is heated through, about 10 minutes. Meanwhile, cut your designs from green peppers. Use to garnish broiled tuna.

Seven-Minute Cabbage
Shred one pound cabbage. Put 3 tablespoons water in large frying pan. Add one-half teaspoon salt. Bring water to boil. Add cabbage. Cover and let simmer over low heat 7 minutes. Butter and season to taste with salt and pepper. Serve immediately. Serves 4.
Fish can be wonderful eating, but too many cooks ruin it by cooking it too long and in too hot an oven. Fish, like meat, is best if cooked at a low temperature.

When sufficiently cooked, fish loses its transparency and flakes easily when the fibers are separated with a fork, but it is still moist and firm. It's a good rule to "cook as briefly as possible and serve promptly."

Write Congressman If Cook Book Needed
WASHINGTON —(AP)— Need a cook book?
Your congressman has 3,000 free copies of a new one put out by the Department of Agriculture.

Besides telling how to cook and plan meals, it offers advice on buying food and counting calories in a diet.

Congress voted \$10,000 to prepare it and gave the Government Printing Office \$156,000 to print it.

A self-operated drinking fountain for animals! Immersed in the water of a drinking bowl is the spoon-shaped outer end of a lever which, when pushed down by the animal's nose, opens a valve to release more water. When the animal raises its head, the valve automatically closes.

When it rains it pours

MORTON SALT
More people use Morton's

SAFEWAY'S GREAT MARCH SALE!!



LOOK AT THESE BUYS ON YOUR FAVORITE ADVERTISED BRANDS!

It's an important part of Safeway's service to bring you nationally advertised and locally-popular brands at money-saving prices. Our big March value event features these brands this week—extra good buys on the foods you know and depend upon! Check the bargains listed below. Then hurry to Safeway and SAVE!

WHITE MAGIC QUIZ QUESTION

True False

1. Malta is a British island in the Atlantic Ocean
2. The strait of Dover is between England & France
3. How does White Magic Soap work "magic" in your home?

Peaches	Highway in Syrup	17c
Tomato Juice	Sunny Dawn	23c
Eggs	Guaranteed Fresh	29c
Tuna	Torpedo Grated	19c

Tomatoes	Gardenside	11c
Hominy	Van Camp's	12c
Golden Corn	Gardenside Cream Style	10c
Green Beans	Gardenside Cut	13c
Sweet Peas	Gardenside	11c
Fancy Peas	Sugarbelle	17c
Garden Peas	Libby's	21c
Peaches	Libby's Finest	25c
Cherries	Honeybird R.S.P.	25c
Pineapple	Dole Sliced	31c
Applesauce	Lake Mead Fancy	18c
Blackberries	Stillwell's	17c
Spanish Rice	Brown Beauty	19c
Pork and Beans	Van Camp's	13c
Spaghetti	Franco American	15c
Milk	Carnation	11c
Milk	Cherub	9c
Sardines	Tempest In Oil	9c
Salmon	Libby's Fancy Red	69c
Cheese Spread	Kraft Relish or Pimento	22c
Fresh Eggs	Breakfast Gem Large Grade "A"	49c
Kraft Dinners	Macaroni and Cheese	12c
Butter	Dairy Glen, in Quarters	68c
Margarine	Dalewood, Colored Quarters	35c
Margarine	Dalewood, Plain	21c
Corn Meal	Mammy Lou Yellow	61c
Flour	Harvest Blossom, All Purpose	\$1.75
Fleet Mix	"Sensational New Biscuit Mix"	42c
Dog Food	Ideal	2 for 21c
Tomato Soup	Campbell's	12c
Miracle Whip	Salad Dressing	25c
Pears	Highway Halves	25c

Oxydol	Granulated Soap	26c
Dreft	Makes Dishes Shine	25c
White Magic	New Granulated Soap	24c
Palmolive	Beauty Care Soap	11c
Royal Satin	Pure Vegetable Shortening	61c
Crisco	Vegetable Shortening	69c
Jewel	Vegetable Shortening	55c
Corned Beef Hash	Libby's	35c
Quaker Oats	Quick or Regular	35c
Post Toasties	A Favorite for Breakfast	19c
Shredded Wheat	Kellogg's or Nabisco	17c
Airway Coffee	See It Ground—Know It's	59c
Nob Hill Coffee	See It Ground—Know It's	61c
Edwards Coffee	Finest Blend, Drip or Reg.	69c
Folger's Coffee	Drip or Reg. Grind	79c
Cigarettes	All Popular Brands	\$1.79
Orangeade	Green Spot	29c
Pinto Beans	Re-cleaned	53c
Lima Beans	New Crop, Small Size	29c
Prunes	Rosetta Medium	39c
Raisins	Supreme Seedless	31c

GOVERNMENT GRADED MEATS

Top quality—we buy only top U.S. grades of beef, top grades of lamb, pork, and veal. Top value—we trim before weighing.

Chuck Roast	U. S. Good Grade	53c
Smoked Ham	Mature Grainfed Beef	53c
Cheese	Half or Whole; Lb.	39c
Whiting	Longhorn Full Cream	19c
Sirloin Steak	Pinebone—U. S. Good Grade Mature	73c
Pork Liver	Fresh Sliced	21c
Salt Pork	Streaked with Lean	23c
Sliced Bacon	Corn King	41c
Pork Chops	Lean Cuts	47c
Fryers	Fancy, Fresh Dressed and Drawn	59c

FARM-FRESH PRODUCE

Rushed to you in all their natural goodness, vegetables and fruits from Safeway are sure to please the whole family.

APPLES	Winesaps	10c
TOMATOES	Firm Slicers	15c
Grapefruit	White	10c
Lemons	Sunkist	15c
Oranges	Texas Large	10c
Carrots	Clipped Top	7c
Potatoes	Russets	49c
Yams	East Texas	12c

STORE HOURS — 9 a.m. to 8 p.m., MONDAY THRU SATURDAY — 508 WEST WALL

Be sure... shop SAFEWAY

DADDY RINGTAIL

By WESLEY DAVIS

Daddy Ringtail And Mr. Fixit

Grandmother Ringtail was happy. She was on her way to the monkey house, going to see Bobby and Sammy and you know who else. An elephant let her climb on his head and ride with her suitcase a part of the way, and then, because the elephant wasn't going any farther, Grandmother Ringtail got down and walked. Nothing had happened at

all until she tripped on a rock in the Elephant Path and dropped her suitcase. Even that would have been all right, except the suitcase came open and spilled her red and

on the trees of the forest, or mend a broken suitcase. I can fix anything. Grandmother Ringtail looked at Mr. Fixit and wondered whether he could really fix anything. He had bragged a lot, and she had an idea that people who brag can never do very much. While she was thinking this, a parrot flew by and said: "Aha, Mr. Fixit! . . . Always talking, never doing, the more you talk the less you do!"

"Oooh!" Mr. Fixit said. "I never get to fix anything. Somebody always comes along and laughs at me."

Grandmother Ringtail said: "You do talk too much, but I'll find out what else you can do. Let's see if you can fix a suitcase." Mr. Fixit was so happy to have a chance to fix the suitcase. He said all over again how he could put the feathers back on the birds, and even put the leaves back on the trees.

"I know you can talk," said Grandmother Ringtail. "Let's see if you can fix my suitcase." And Mr. Fixit did fix it. Oh yes he did! When everyone heard about it, they brought him all sorts of things to be fixed. He was so busy fixing things he never had time to brag any more. But he was happy for busy people. Happy day!

(Copyright 1950, General Features Corp.)

STRAIGHT AND TO THE POINT

INSURANCE

Helps you too look on the bright side of LIFE.

FOR ACTION SEE **BURNSIDE-GRAFFA** INSURANCE AGENCY LEGGETT BLDG. PH. 1337

Carrying its own tiny transmitter, the "cloud analyzer" sends weather data to a ground receiver at the rate of 120 times per minute. It gives the height of a cloud at its summit and base and also indicates the cloud's density.

QUICKIES



"Be careful, Alvin, don't hurt yourself—the Reporter—Telegram Classified said it kills flies!"

Yellow Fever Takes Big Toll In Bolivia

LA PAZ, BOLIVIA (AP)—Yellow fever, the deadly disease spread by mosquitoes, has killed 220 persons in Bolivia in recent weeks. More than 1,000 residents in an isolated section of the country were stricken. Health officials said the disease had been checked with the aid of the Rockefeller Foundation and the Pan-American Sanitary Office.

SALTED ICE
Salt is used in freezing ice cream because salt, when added to the ice, gives a temperature of 21 degrees below zero Fahrenheit.

Miss Flora Says:

The RIGHT GIFT Any Time!



SAY IT WITH FLOWERS
Midland Floral Co.
1705 W. WALL Phone 1286
MIDLAND'S Leading FLORISTS



enjoy real chewing satisfaction

WRIGLEY'S SPEARMINT CHEWING GUM

HEALTHFUL · REFRESHING · DELICIOUS

CARNIVAL



"You realize, of course, that this means you won't be seeing the Hibbins family at the police picnic this year!"

OUT OUR WAY



WHY MOTHERS GET GRAY

By J. R. WILLIAMS OUR BOARDING HOUSE With MAJOR HOOPLE



MAYBE IT'S ONLY A ROUTINE REPORT TO A PAROLE OFFICER

VIC FLINT

—By MICHAEL O'MALLEY and RALPH LANE



FRECKLES AND HIS FRIENDS

—By MERRILL BLOSSER

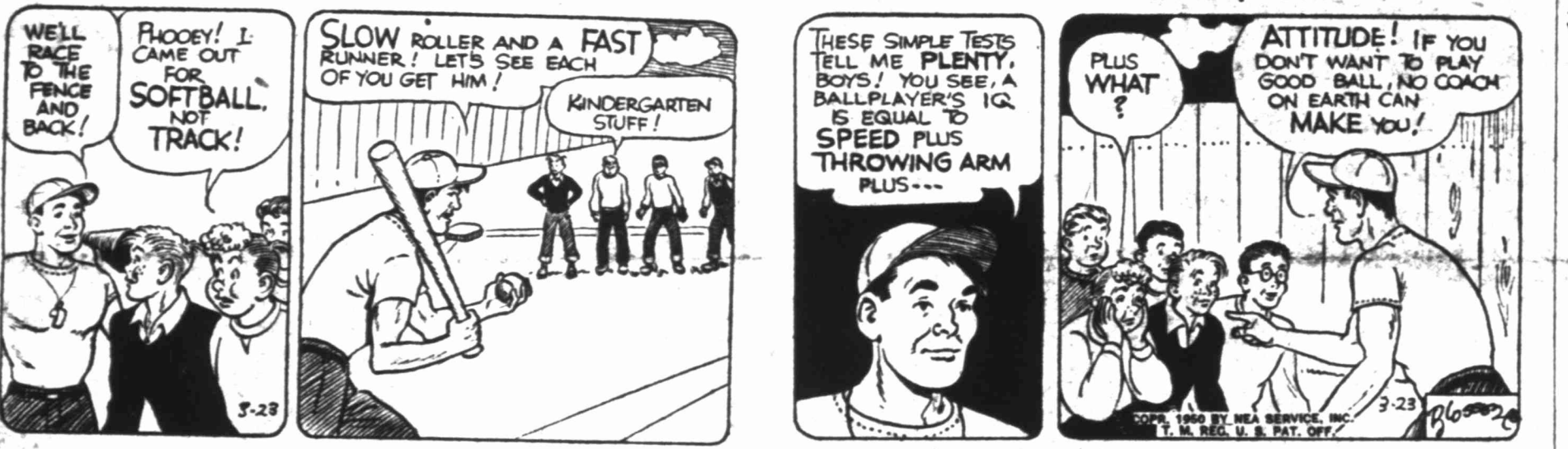

WASH TUBS

By LESLIE TURNER



PRISCILLA'S POP

By AL VEEMER



HOMER HOOPER

By RAND TAYLOR



DICKIE DARE

By FRAN MATERA



BUGS BUNNY



BUY BALDRIDGE'S Sally Ann Bread

CHARLES AIKEN and ELVIS HUGHES, DISTRIBUTORS—PHONE 3655-R.

RED RYDER

By FRED HARMAN



ALLEY OOP

By V. T. HAMLIN



BOOTS AND THE BIDDIES

By EDGAR MARTIN



MISS YOUR REPORTER-TELEGRAM? IF SO, PHONE 3000 BEFORE 6:30 P.M. WEEKDAYS AND 10:30 A.M. SUNDAYS... AND A COPY WILL BE SENT TO YOU BY SPECIAL CARRIER!

IN SPRING A YOUNG MAN'S FANCY TURNS TO THOUGHTS OF FOOD

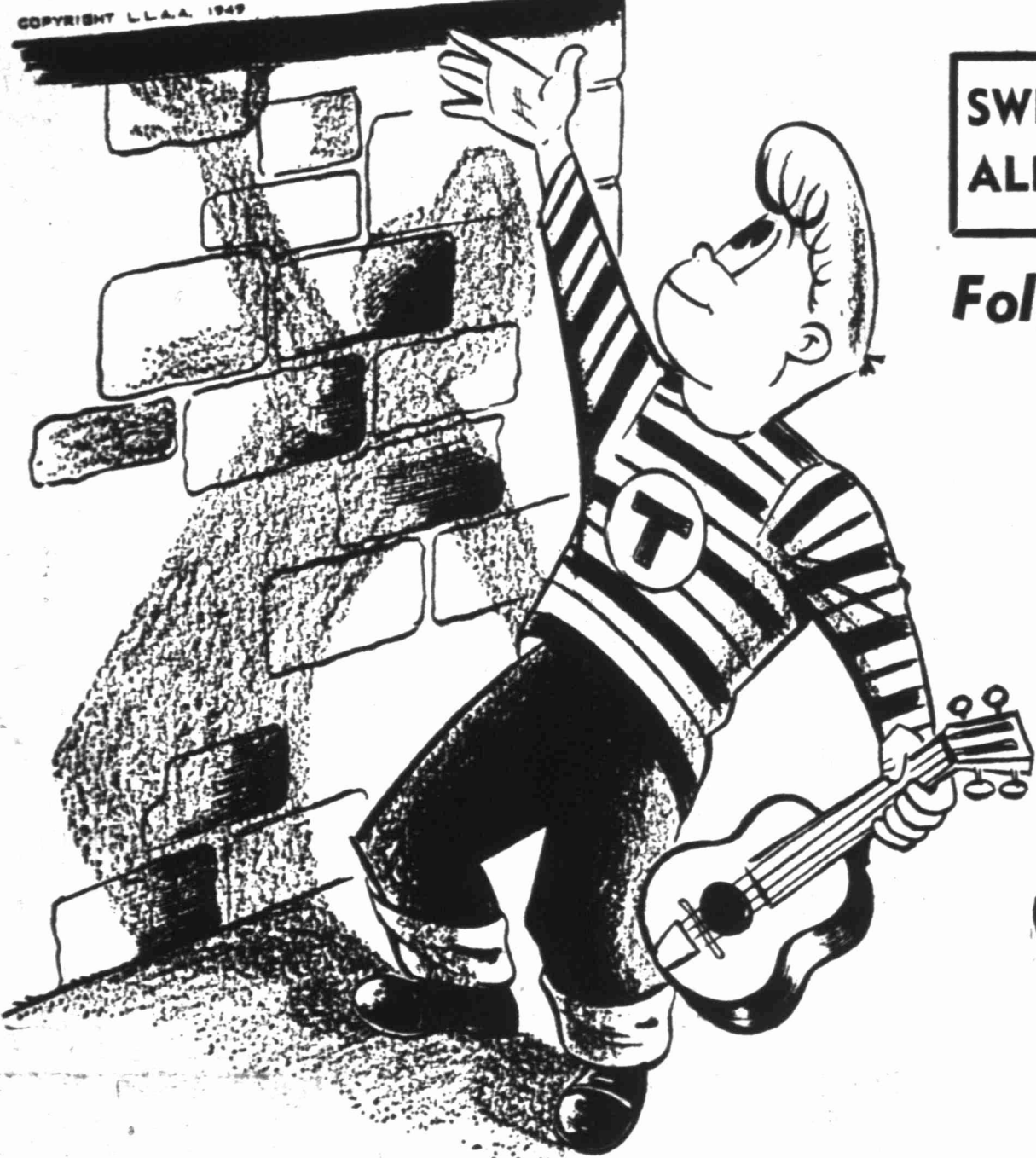

If your thoughts are turning to Spring menus with crisp tossed salads . . . tasty fresh vegetables . . . and broiling meats that add just the right zest to your Spring meal . . . PIGGLY WIGGLY SUPER MARKET is the place to go. Our bright, cheerful food departments make menu planning just come naturally. Turn your shopping chore into fun at PIGGLY WIGGLY SUPER MARKET.

Fresh Country **EGGS** Dozen . . . **29¢**

SWIFT'S ALL-SWEET **OLEO** Colored Quarters; Lb. **35¢**

Folger's **COFFEE** 1 Lb. Can . . **77¢**

HAM
SHANK OR BUTT END
Pound . . **49¢**



CHUCK ROAST
Pound . . **59¢**

CLUB STEAK
Pound . . **75¢**

LONGHORN CHEESE
Pound . . **49¢**

GARDEN FRESH

VEGETABLES

Yams East Texas Pound **5¢**

Onions Yellow **2 Lbs. For 15¢**

Tomatoes Fancy California Pound **23¢**

Potatoes No. 1 Idaho Russet Pound **5¢**

Lemons Sunkist, No. 360 Size Pound **15¢**

Oranges Sunkist Pound **10¢**

Lettuce Large Head Each **15¢**

FIGHT FLU with JUICE!

Pineapple Juice
Dole 46 Oz. Can **43¢**

Apple Juice
Treetop Quart Bottle **29¢**

Grape Juice
Welch's Quart Bottle **49¢**

Prune Juice
Sunsweet Quart Bottle **31¢**

Tomato Juice
Hunt's 46 Oz. Can **29¢**

Orangeade
Hi-C 46 Oz. Can **33¢**

Vegetable Juice
V-8 46 Oz. Can **37¢**

Your Popular Brand
Cigarettes \$1.77
CARTON

Sunshine Krispy
Crackers 1 lb. box 25¢

SUNSHINE
Hydrox 7 1/2 oz. cello bag 23¢

SUNSHINE
Candies Cello Bags . . 19¢

KRAFT'S; 5 oz. glass
Cheese Spreads 25¢

GROCERIES

Cherries Dolly Madison No. 2 Can **25¢**

Applesauce White House No. 2 Can **19¢**

Pie Apples Comstock No. 2 Can **19¢**

Fruit Cocktail Hunt's No. 2 1/2 Can **33¢**

Pineapple Dole Flat Can **17¢**

Pork & Beans Van Camp's No. 2 can **20¢**

Hominy Monarch 2 No. 2 Cans **25¢**

Tomatoes Rio Way 2 No. 2 Cans **25¢**

Peas Mission No. 303 Can **15¢**

Spinach Monarch No. 2 Can **19¢**

Tuna Star Kist Blue Label Flat Can **43¢**

Salmon Angler Chum No. 1 Tall Can **39¢**

BACON

Armour's Star or
Cudahy Puritan; Pound . . **49¢**

PORK

SAUSAGE

BULK; Pound **39¢**

COCA-COLA

Carton of 6 . . **19¢**
(Plus Bottle Deposit)

MIRACLE WHIP

SALAD DRESSING
Quart Jar . . **49¢**

NIBLETS CORN

12 Oz. Can **15¢**

SUNSHINE
Hydrox 7 1/2 oz. cello bag 23¢

SUNSHINE
Candies Cello Bags . . 19¢

KRAFT'S; 5 oz. glass
Cheese Spreads 25¢

Piggly Wiggly No. 1

200 EAST TEXAS — PHONE 1582
Store Hours — 8:00 a.m. to 6:30 p.m.

1 Hr. Free Parking While You Shop!

We Give
S & H GREEN STAMPS



Remember . . .
Every Wednesday
is Double
S & H Green Stamp Day!

Piggly Wiggly No. 2

OHIO & MARIENFIELD — PHONE 1303
Store Hours — 8:00 a.m. to 9:00 p.m.

1 Hr. Free Parking While You Shop!

SPRINGTIME FOOD SAVINGS

Thursday - Friday - Saturday

- Fruit** Del Monte **19c**
- Cocktail** No. 303 Can
- Crushed Pineapple** Del Monte Can **27c**
- Pineapple Juice** Del Monte—No. 2 Can **17c**
- Tomato Juice** Del Monte No. 2 Can **25c** 2 for
- Del Monte Cream Style Corn** No. 303 Can **15c**
- Sliced Peaches** Del Monte No. 303 Can **15c**
- Prune Juice** Del Monte Quart Jar **27c**
- Miracle Whip** Salad Dressing Kraft's—Quart Jar **49c**
- Pure Lard** 4 Pound Carton **59c**
- Peyton's Ace Bacon** Pound **35c**
- Peyton's Short Ribs** Pound **23c**
- Peyton's Picnics** Pound **39c**
- Ground Beef** Pound **39c**
- T-Bone Steaks** Peyton's Pound **67c**

VARIETY STORE SPECIALS

BASEBALL CAPS 59c

Satin, in all sizes and colors

LAMP SHADES

Beautiful plastic shades in a variety of shapes and colors.

JUST RECEIVED **BLUE JEANS**
A New Shipment of Girls' small sizes, with suspenders.

Free Delivery Service!

BROOKS

Grocery - Market

Fountain - Variety

Paul Brooks

Phone 867

120 S. Main

Fish And Chips Can Make Party Fun



FOR LENTEN PARTY—"Fish 'n' chips"—finger-size fried fish with tartar sauce for dunking—makes novel Lenten informal party.

By GAYNOR MADDOX
NEA Staff Writer

For a novel supper party during Lent follow the British custom of "Fish 'n' Chips." Any time of the day, any season of the year, you'll find Britishers stopping for "Fish 'n' Chips" at tiny shops or even sidewalk stalls. For a small sum they buy crisp fried fish, and French fried potatoes. There is always a handy bowl of tartar sauce nearby for "dunking" because "Fish 'n' Chips" is finger food.

For your "Fish 'n' Chips" party, serve the food from baskets. A big basket of crisp fried fish, another of hot French fried potatoes. Individual bowls of tartar sauce and the scene is set for a "serve yourself" supper that is sure to be fun. To complete this supper menu you might serve a tossed green salad and a simple dessert.

For golden brown, crisp and delicious fish, follow this simple formula for breading. Use a pancake ready-mix for economy, efficiency and outstanding flavor. A special blend of flours in a pancake ready-mix helps prevent grease absorption so that the coating retains a tempting crisp texture.

Use a lean type of fish that takes well to deep fat frying such as haddock, whitefish, sole, cod, lake or sea trout. Either fresh or frozen filets may be used. When using frozen fish filets, defrost and cut fish into strips about one by three inches for easy eating as finger food. Then roll in pancake ready-mix and fry in hot deep fat.

If you prefer to use fresh fish, dip the strips in egg wash, drain well and roll in pancake ready-mix. Then fry in deep hot fat. Here is the complete recipe:

French Fried Fish
Cut cleaned fish into strips three inches by one inch. If using fresh fish, dip into an egg wash prepared by combining one beaten egg and 1/2 cup of milk; drain well. (If using fish which has been frozen

Plan To Get Rid Of Foxes Offered

By The Associated Press

West Texas may have the answer to the East Texas fox menace. Foxes, many of them rabid, have been a big problem the last few months, particularly in Henderson County, East Texas. They have killed livestock and dogs and have bitten people.

Now, from the Brady Standard in West Texas comes the suggestion that some of McCulloch County's expert fox callers be drafted to get rid of the foxes.

"They'll get the job done," says the Standard confidentially.

What is a fox caller? A man who calls foxes, of course, like A. L. Lindsay, formerly of Brady but now of Brownwood.

"Mr. Lindsay probably is out of the amateur class," the Standard said. "He'd undoubtedly be classified as a professional. Since he got the fox calling fever less than a year ago, he's called up and killed more than 150 foxes."

Lindsay, it seems, makes a sound like a dying rabbit and foxes trot right up to his automobile. Just the other night he made like a stricken rabbit and killed nine foxes.

CARE Recipient Pays Donors Visit

ITHACA, N. Y.—(AP)—Back in 1947 Mr. and Mrs. Nelson F. Hopper sent a CARE package and a Christmas box to Germany. The gifts were delivered to Otto Sperling, his wife and two daughters in Berlin.

Recently, the Hoppers received a phone call from Sperling. He was in Ithaca as one of 19 German labor experts spending two weeks at Cornell University's School of Industrial and Labor Relations. They were brought to the United States by the U. S. State Department.

Watch Repair

ALL WORK GUARANTEED

LET US CLEAN, OIL AND REPAIR YOUR TIMEPIECE

Expert Workmanship

Parts for all watches

Small Partial Fitted Cases In Tan, Red & Green 14 Plastic. Special at

Watches Luggage by

Hamilton Amelita Earhart

Longines Oshkosh

Bulova Skyway

Elgin U. S. Trunk Co.

ANGELO Luggage & Jewelry

Baltimore Holdup Is Routine Matter

BALTIMORE — (AP) — Waitress Ethel Tawney was alone in the all-night restaurant when two bandits barged in and announced a stick-up. One, armed and masked, ordered her to lie on the floor, told her "I am more nervous than you," and helped himself to \$109 from the cash register.

Upset, Mrs. Tawney had herself transferred to an uptown branch of the restaurant. Two nights later, she was held up again—this time by just one of the two bandits she had met earlier. "It's getting routine," Mrs. Tawney said wryly.

PHONE 3000 FOR AD-TAKER



The Indian mongoose is now immune to the cobra's poison, but depends on agility and skill to win a fight with the snake. There are now only about 100 Chinese in Linschouse, London's Chinatown, and only one of these is a town optimum smoker. A coat of ice 100 feet thick, completely covering the earth, could be melted by the heat that is received from the sun in one year.

SUPER WOMAN

By Meek



MONEY-SAVER FOOD BUYS

AT WES-TEX FOOD MART

- Apricots** Libby's Halves in Heavy Syrup 2 No. 2 1/2 Cans For **47c**
- Whole Wheat** Whole-Grain With All of Nature's Minerals 2 Lbs. For **25c**
- Strawberries** FRESH FROZEN In Heavy Syrup 1 Pound Box **39c**
- COFFEE** Admiration 1 Pound Can **75c**
- ENGLISH PEAS** Hunt's 7 Cans For **\$1.00**
- CHERRIES** Chocolate Covered 1 Pound Box **29c**
- Pineapple** White Swan Crushed 2 No. 2 Cans **49c**
- IMPERIAL SUGAR** 10 Lbs. **79c**

- Crustene** 3 Pounds **51c**
- Maxwell House **Tea** 8-Ball Box **5c**
- Hi-C **Orangeade** 46 Oz. Can **29c**
- Hunt's **Pork & Beans** 10 Cans **\$1**
- Gerber's **Dog Food** Pard 2 Cans **25c**
- Baby Food** 3 Cans **25c**

- Produce Values!
- Tomatoes** Firm Pink 2 Lbs. **25c**
 - Lemons** Sunkist 2 Lbs. **25c**
 - Cauliflower** Snowball 2 Lbs. **25c**
 - Grapefruit** Florida Pinks — Pound **9c**
 - New Potatoes** 2 Lbs. **15c**
 - Green Beans** Fancy — Pound **15c**
 - Onions** New Crop Texas Bermuda 2 Lbs. **15c**
 - Carrots** Large Bunch **5c**

- OLEO** Nucca Colored Pound **35c**
- SALMON** Pink 1 Lb. Can **37c**
- BUTTER** Wilson's Country Roll—Pound **59c**

- PEACH PRESERVES** Richelieu — Pound **29c**
- TAMALES** Armour's 2 Cans **43c**
- CORN** Monarch Cream Style 2 No. 2 Cans **39c**

- Better Values—Better Meats
- FRYERS** DECKER'S TALL KORN Fresh Dressed and Drawn **59c** Pound
 - BACON** BRICK Pound **35c**
 - CHILI** Pound **39c**
 - Lunch Meat** Pickle & Pimiento Loaf Cheese & Macaroni Loaf Cooked Salami — Pound **49c**
 - CHEESE** VELVEETA 2 lb. box **79c**
- We Feature Swift's Premium and Peyton's Del Norte
- ROY BASSHAM—MEAT DEPARTMENT MGR.

EGGS Fresh Country, Guaranteed—Doz. **33c**

ENAMELED DISHPAN And all these famous Procter & Gamble Products

WHILE THEY LAST!

DUZ **all for only \$1.49**

A \$200 VALUE

GOLD MEDAL FLOUR 10 lbs. **79c**

Wes-Tex Food Mart

— QUAY HAMBLET — We Reserve the Right to Limit Quantities — C. W. CHANCELLOR, Jr. —

200 W. Texas Ave. • Specials For Thursday, Friday and Saturday • Ph. 1800, 4777