

BIG SPRING AND VICINITY: Clear to partly cloudy and a little warmer this afternoon through Thursday. Southeasterly winds 10-20 m.p.h. High today 82; Low tonight 55; High tomorrow 83.

35th Year . . . No. 105

BIG SPRING DAILY HERALD

Member Associated Press
Member Audit Bureau of Circulations

Big Spring, Texas, Wednesday, October 3, 1962

24 Pages
3 Sections

Page
Comics 6-A
Dear Abby 7-A
Editorials 7-B
Oil News 5-A
Sports 4-A
TV Log 5-B
What's On 4, 5, 6, 7-B
Women's News 5-B

5¢ Daily . . . 15¢ Sunday



NO DESIRE TO BE CLEAN

This portly porker has no wish to be bathed and curled for the Howard County Pig Show

Porkers At Pig Show In For Rough Time — Baths

It was bath day Wednesday for Howard County's prize pigs and they weren't liking it. Members of the County 4-H and FFA organizations, who have barrows entered in the 17th Annual Howard County FFA and 4-H Pig show opening today, were busy at the fair grounds putting their animals in shape for the judging Thursday. Soapy water, stiff-bristled brushes and unhappy pigs marked the scene as patient youngsters trailed their recalcitrant pets about the wash ring. Herb Holbig, county agent and superintendent of the show, said that the estimate of 55 animals entered would be reached. Forty-seven barrows had been weighed

and accepted at 10 a.m. Four or five more barrows were still to come in and there are five breeding gilts which will be entered. He said all plans for the show are unchanged. Judging begins at 9 a.m. Thursday with Euel Liner, Lubbock, as judge. Rosettes are awaiting the grand champion and reserve champion barrow and the grand champion gilt. An attractive trophy will be presented to the boy or girl who wins the nod as the outstanding showman. Ribbons will be awarded (along with cash prizes) for placements in the two classes of barrows and the one class of breeding gilts. Judging should be completed by noon. Closing event on the program will be the auction sale which goes into action at 7:30 p.m. Thursday with Dub Bryant, local auctioneer, swinging the gavel. The show is sponsored by the Big Spring Junior Chamber of Commerce. Members of the organization have been busy for some days lining up bidders to buy in the 30 head of barrows which will be sold. None of the gilts will be sold.

Spanish Flood Toll Reaches 380

BARCELONA, Spain (AP)—Information Minister Manuel Fraga Iribarne told newsmen today the toll of known dead in the flood disaster here a week ago was 380, and 280 other persons were still missing.

Carpenter Slates Mammoth Docket

Mrs. Doris Owen, secretary to County Attorney Wayne Burns, is sending out copies of a 13-page docket of pending appeal cases to all attorneys in the county.

There are 463 cases listed on the docket and all have been set down for disposition Oct. 9 before Judge Ed Carpenter in Howard County Criminal Court. The cases were appealed from City Court and the two justices of the peace courts.

In addition to mailing out the bulky dockets, Mrs. Owen is also sending letters to each of the defendants advising them their cases have been called for Oct. 9 and suggesting they contact their attorneys.

Burns and Judge Carpenter set the docket last week in a new effort to shrink the swollen county court criminal docket to reasonable size.

Some months ago, 100 appeal cases were set for disposition. Burns attacked these as being invalid cases, alleging the bonds were not in proper form in many instances and that the complaint forms in others were not in accordance with the law. Judge Carpenter sustained his position and threw out the cases. Later an opinion from the attorney general's office supported Burn's position.

Burns and Carpenter point out the majority of the 463 cases on the docket for Oct. 9 probably have the same inherent faults. Some of the appeals date back to 1960.

There are 259 appeals from convictions in corporation court, 113 appeals from justice of the peace court, precinct 1, place 1, and 91 from justice of the peace court, precinct 1, place 2.

In most cases, where bonds were posted by attorneys, the attorney will call the cases at 9 a.m. Oct. 9. Any cases which are



PLENTY OF CASES ON FILE
June DeVoy, deputy county clerk, and collection of overdue appeal cases

shown to have been properly filed will then be set for trial on their merits before the court. Those where faulty bonds or improper complaints are found will be dismissed or remanded. The fault in the bonds, as stressed by Burns in the earlier session appeals, was that the documents were not signed by each surety as the law requires in appeal cases. In most cases, where bonds were posted by attorneys, the attorney appearing in the case signed the bond and also signed the name of

Schirra Carries U. S. Flag On Longest Space Journey

Astronaut Heads For Full 6 Orbits

BULLETIN

CAPE CANAVERAL, Fla. (AP) — Astronaut Walter M. Schirra Jr., a new American space flight record safely tucked away, completed his fourth orbit of the world at 1:31 p.m. (EST) today and shot on into the fifth. At that time, his space travel totaled approximately 140,000 miles.

CAPE CANAVERAL, Fla. (AP) — Astronaut Walter M. Schirra Jr. whirled round and round the globe today, carrying the U. S. space banner on its longest trek yet. "Hallelujah!" was the spaceman's cry from the sky as he got the "go" signal to try for completion of his assigned mission — six complete circuits. He was then on his third orbit and soon afterward sped into his fourth.

Though far short of Soviet feats, Schirra's whirling journey buoyed hopes that America might yet catch up with, and pass, the Soviets in the race for the moon, and perhaps beyond.

When Schirra's Sigma 7 spacecraft swung onto the fourth orbit at 11:55 a.m. EST, the 39-year-old Navy commander set a flight record for American astronauts. He had bested the three-orbit flights made earlier this year by John H. Glenn Jr. and Malcolm Scott Carpenter.

Americans watched the liftoff of Schirra's big Atlas booster on television. The coverage was also available to 26 European countries, nine of them behind the Iron Curtain, through the miracle of another U. S. space triumph, the Telstar communications satellite.

Shortly before completing his second orbit, Schirra described his flight as a "real, real thrill." He was in 2nd grad 158.

His exuberant description of the flight came down from the sky a few minutes earlier in a discussion with Glenn, monitoring the flight at the Point Arguello, Calif., tracking station.

"It's hard to describe things up here," Schirra told the man who had pioneered U. S. orbital flight earlier this year. Schirra said he had a delightful report to make to Glenn: "I, too, see fireflies." He referred to the luminous particles which Glenn saw flying outside his spacecraft each time he went through a sunrise. At the end of the first orbit, Schirra also reported seeing the bright particles. He told of them in a talk with Carpenter, who was at the Guaymasi, Mexico, station.

Carpenter, on his flight last May, also saw the particles and

was able to create them by pounding on the side of his capsule. This led scientists to believe that the fireflies—or snowflakes, as Carpenter called them—were pieces of frost breaking off the capsule and being illuminated by the rising sun.

As Schirra zipped above Cape Canaveral to begin orbit three, he commenced drifting flight for the first time. He shut off all controls and electrical power and allowed the craft to move freely on its roll, pitch and yaw axes.

In this phase, the vehicle rotates slowly, making about one revolution every 30 minutes if control is not re-established by the pilot. In drifting flight, the capsule does not float off course because it is flying an orbital path determined by the laws of nature, much like a bullet fired by a rifle.

Purpose of the drifting is to conserve control fuel and electrical power. Just how well Schirra did this was important to an 18 orbit, 24 hour flight—the next U. S. man-in-space shot set for 1963.

Congress OKs Five Big Bills

WASHINGTON (AP)—Congress has wrestled its remaining major bills into position for a quick windup of the long-drawn-out 1962 session. Leaders voiced cautious optimism that final adjournment may come Friday night or Saturday at the latest.

A burst of action came Tuesday on four of the "big five" measures still to be sent to President Kennedy.

1. Senate passage 57 to 24 of a \$4,422,800,000 foreign aid bill carrying \$792,400,000 more than the House allowed. Conferees hope to meet on this Thursday.

2. House and Senate passage of the compromise tax revision bill, clearing it to the White House. Retained was the key provision sought by the President—a \$1 billion incentive to business to modernize plants.

3. Senate-House conference agreement after one meeting on the bill raising the pay of 1.6 million federal government workers and boosting postal rates by \$605 million a year. The Senate may act on this today.

4. Conference agreement on the must bill to tighten federal controls over the drug industry. The Senate plans to pass it today. The fifth top-priority bill, Kennedy's trade expansion measure, already has been agreed to in conference. The House and Senate are scheduled to complete action on it Thursday.

Texas Enjoys Mild Weather

By The Associated Press
All of Texas enjoyed mild autumn weather Wednesday, and it was expected to stay that way the rest of the week.

New long range forecasts called for slowly rising temperatures until Saturday or Sunday, when a return of cooler air may bring a few showers.

There was no rain anywhere in the state. Skies were partly cloudy over Northwest Texas and along the lower coast. It was clear elsewhere.

Top temperatures Tuesday afternoon ranged from 70 degrees at Amarillo and Dalhart up to 88 at Presidio.

Readings early Wednesday varied from 51 at Dalhart, Junction and Lufkin to 71 at Brownsville.

Son Of Local Residents In Pickup Crew

The co-pilot of helicopter No. 13, scheduled to take part in the pickup of Astronaut Walter M. Schirra Jr. from the Pacific at the end of his six-orbital flight, is the son of a Big Spring couple.

First Lt. G. W. Williams, who has been with the Marines stationed in Hawaii for three years, will take part in the pickup of the two-ton space capsule.

He is the son of Mr. and Mrs. A. L. Williams, 1802 Grafa. The father is with the VA Hospital. He retired 18 months ago as a master sergeant, after 30 years of military service, and came to Big Spring.

Mr. and Mrs. Williams said Wednesday that they knew their son had been training for the pickup but learned only Tuesday afternoon that he would take an actual part.

Walker Aides To Seek Ban On Committal

SPRINGFIELD, Mo. (AP)—Attorneys for former Maj. Gen. Edwin A. Walker are prepared to go to court today to seek his release from a government order committing him to a psychiatric examination.

Walker, charged with inciting insurrection and with seditious conspiracy in the University of Mississippi rioting, was brought from Oxford, Miss., to the U. S. Medical Center for federal prisoners here Monday night.

The order for committal was issued at Oxford Tuesday by U. S. Dist. Judge Claude Clayton. Walker's family and friends attempted to arrange his freedom under a bond set for \$100,000, but his attorneys were notified by U. S. Dist. Atty. P. Russell Miller that during the 60-to-90-day commitment he would not be available.

However, in Washington, Atty. Gen. Robert F. Kennedy was quoted as saying Walker would be released on bail. Rep. Bruce Alger, R-Tex., said Kennedy assured him no examination of Walker could be made without a court hearing.

The 53-year-old Walker's attorneys advised him to refuse to cooperate in any prison-conducted examination. Clyde J. Watts, his chief counsel, said Walker is willing to submit to an examination by any court-approved psychiatrist.

Hemisphere Firms Up On Castroism

WASHINGTON (AP)—The United States was reported making progress today in its campaign to raise a solid front of Latin American opposition to the Castro regime in Cuba.

Foreign ministers attending a 20-nation inter-American conference at the State Department were said to be developing agreement that further steps must be taken to bottle up the Soviet-backed Communist threat in its Cuban base.

Walker Actions Disturb Bircher

LOS ANGELES (AP)—A congressman who belongs to the John Birch Society says he is deeply distressed by the actions in Mississippi of fellow member, ex-Maj. Gen. Edwin A. Walker.

Rep. John H. Rousselot, R-Calif., said Tuesday that if it is established that Walker incited insurrection, as charged, "his membership in the John Birch Society should be revoked."

Leaders Blamed In Alliance Fault

MEXICO CITY (AP)—A formal report to the Inter-American Economic and Social Council asserted Tuesday that Latin American leaders are to blame for failure of the Alliance for Progress to gain popular support in their countries.

IN NEW YORK

Boiler Room Blast Kills 20

NEW YORK (AP)—A boiler room explosion rocked through a cafeteria today and killed at least 20 persons — most of them women — in a New York Telephone Co. building.

Seventy injured persons were taken to hospitals. Others were believed trapped in the rubble. The basement explosion ripped a gaping hole in the cafeteria floor above during the noon hour. A number of the lunchers plunged through the hole into the basement.

All the known victims were in the cafeteria at the time of the blast, 12:15 p.m. Most of the employees in the building, an accounting center near the northeast tip of Manhattan, were women. About 500 persons were employed there.

Policemen dug into the ruins while firemen fought flames in the basement and on the first floor of the block-square building.

An hour after the blast near nighttime, some persons were reported still trapped in the basement of the one-story structure. Emergency and disaster units of all kinds raced to the scene, at Broadway and 213th St. in the Inwood section at the northern tip of Manhattan.

The building housed about 500 persons, mostly women clerks employed in accounting work. Firemen quickly assisted a great many of the employees from the building and sent for more aid in the rescue work.

A fire which broke out after the blast was quickly extinguished. First word came in a terse fire department announcement at 12:20 p.m. It said: "A boiler explosion of great magnitude has occurred in the basement. Many persons have been trapped."

A subsequent police report said "many" were injured. At 12:25 the fire department said fire which followed the explosion was not appreciable but that firemen were busy attempting to rescue injured persons and to get others out of the building. A second alarm of fire was sounded to get more rescue workers to the scene.

At 12:40 p.m. came another message over the fire department radio: "Quite a few fatalities and an unaccountable number of injured." Joining in the dash to the site were ambulances and police disaster and emergency units.

Third Group Reaches Goal

Momentum in the United Fund campaign continues to build higher at Webb AFB, as the third section has reported over its goal. Detachment 32, Air Rescue Squadron became the third unit to give 100 per cent and meet its quota.

Meanwhile, two other major divisions are ready to launch their effort Thursday. The giant employees division, under Randall Polk, and organized labor, guided by D. A. Brazel, are ready to begin work, making contacts throughout the city. In each of the divisions, workers and team captains have already been given their contact cards.

The United Fund is shooting for \$103,324 this year to help maintain some 13 local youth guidance and welfare organizations.

Rusk Says K's Decision Could Change The World

WASHINGTON (AP)—Secretary of State Dean Rusk says Soviet Premier Khrushchev holds the power to "completely change the life of humanity" with a simple decision to live at peace in the world.

Rusk also says that the strength of the United States is pledged to the defense of the Western Hemisphere in the great world struggle now going on.

Rusk expressed these views at a dinner he gave Tuesday for Latin American foreign ministers and other delegates attending the 20-nation inter-American conference here.

Effigy Hangings Disturb Peace On Ole Miss Campus

OXFORD, Miss. (AP)—A pair of effigy hangings disturbed the returning calm on the University of Mississippi campus today as a dwindling federal force maintained the peace.

Between midnight and dawn, some 35 students gathered in front of the apartment of James H. Meredith, the university's first known Negro student, set fire to an effigy and exploded fireworks.

The alert military quickly moved in and quelled the demonstration. There were no arrests. Shortly after daybreak, a dummy clad in a blue, pink and white uniform dangled from the second-floor window of a building near the Meredith apartment building.

A sign hanging from the neck of the dummy said to "Go back to Africa where you belong."

Court Upholds Herring Sanity Trial Decision

AUSTIN (AP)—The Texas Supreme Court refused today to reconsider its earlier ruling that a new sanity hearing must be held for John Mack Herring, Odessa High School youth charged with murder in the death of a classmate.

The court refused a motion for rehearing the case, thus sending it back to the trial court. The court on June 27, said that a judgment rendered by a Winkler County judge holding Herring to be insane at the time of the shooting "was void."

Herring is charged in the death of Elizabeth Jean Williams, 17, Herring told officers the girl pleaded with him to shoot her.

S. Africans Laud Mississippi Stand

PRETORIA, South Africa (AP)—A group of leading students at Pretoria University, in this capital of racially segregated South Africa, sent a telegram today to the mayor and students at Oxford, Miss., assuring them "of our unwavering moral support in your battle to uphold white civilization."

Zoning Commission Has Busy Session

Two requests for zone changes were tabled, one approved, one denied, and a special use permit granted, at Tuesday's meeting of the Big Spring Planning and Zoning Commission. Public hearings had been called for each of the requests.

The commission also adopted a policy of holding off second requests for the same zone changes for at least 120 days. This policy is the result of recent refile of several requests at each successive meeting of the board.

A special use permit was granted to the Howard County Rehabilitation Center (Crippled Children) 402 Edwards Blvd., so that a clinic may be operated. The permit was granted only for the time the association uses the building, and does not continue for future use.

Gene Nabors, Toby Cook, and Dr. George Peacock requested a change in zoning, from residential to neighborhood service, for a tract of land south of Marcy Drive and about 350 feet east of Goliad for the purpose of constructing a restaurant. Nabors and Cook appeared before the commission and said the men proposed an outstanding restaurant with ample parking area around the site. The zone change was granted. A change in zoning from two

Gen. Taylor Disclaims Any Crusade Ideas

WASHINGTON (AP) — Gen. Maxwell D. Taylor is back in the Pentagon, disclaiming any intent to crusade for policies that caused him to retire as Army chief of staff three years ago.

Taylor was sworn in Monday as chairman of the Joint Chiefs of Staff in ceremonies at the White House.

Later he said at a news conference in the Pentagon: "I am not arriving, blueprint in hand, as a crusader for change."

Instead, the general said, "I find in this building a new atmosphere and a new approach to the problems of defense which to me are most heartening."

When he quit in 1959, Taylor took the Dwight D. Eisenhower administration's defense policies to task in a book entitled "The Uncertain Trumpet."

Conventional ground forces had been allowed to wither away with the increasing reliance on massive nuclear retaliation, Taylor then charged. He also claimed a creaky decision-making apparatus in the department was hampering defense efforts.

Taylor has served as special military adviser to President Kennedy since April 1961. During that time conventional Army forces have been substantially increased and others of his ideas have been adopted.

In another swearing-in ceremony, Gen. Earle Wheeler, regarded as a protégé of Taylor's, became the new Army chief of staff succeeding the retiring Gen. George H. Decker.

2-A Big Spring (Texas) Herald, Wed., Oct. 3, 1962

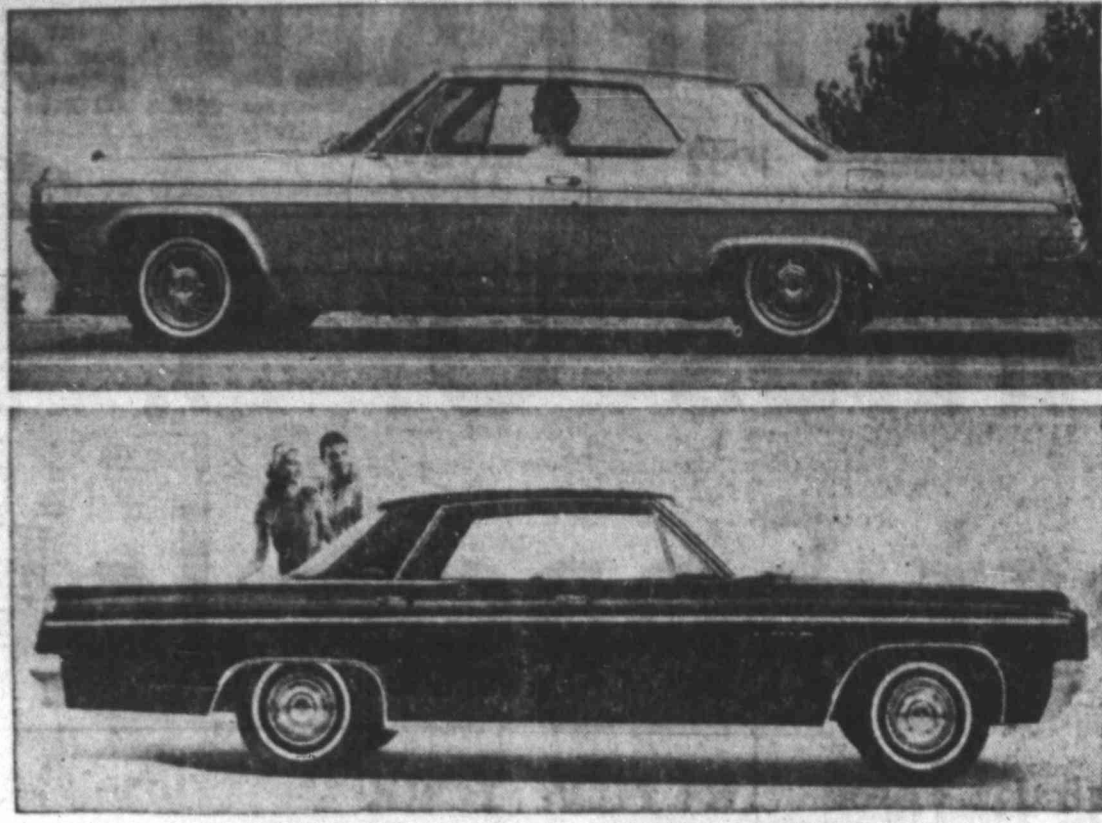

New Styling For Oldsmobiles

Crisp, horizontal lines mark the new Oldsmobiles, which are to go on display Thursday at Shroyer Motor Co., 424 E. 3rd. Top is the 1963 Starfire, Olds' full-size sports car. Bucket seats, center console, Hydra-Matic transmission, power brakes and power steering are standard equipment. The

Starfire comes in coupe and convertible models, has a 345 h.p. engine. Lower photo is of the Super 88 Holiday sedan, which puts great emphasis on luxury in fabrics and appointments. Customer comfort and ease of handling are among features established in the Olds series for 1963.

MANY REFINEMENTS FOR '63

Full Oldsmobile Line Offered Thursday At Shroyer Motor

A showing of the complete Oldsmobile line for 1963, including the 88's, 98's, two new 98 models and

the Starfires and F-85's starts Thursday at the Shroyer Motor Co., 424 E. 3rd.

They are marked this year by fresh styling lines, stronger model identification, and improvements in engineering and customer comfort.

The newly-styled, newly-engineered F-85's carry more specifically the Oldsmobile identification, with crisp, horizontal lines. Its overall length has been increased four inches.

In addition to the totally new and appealing exterior styling of the Dynamic 88 interiors are richer and more tastefully appointed.

The Super 88 has new luxury trim and fabrics inside and distinctive accent moldings outside. As an example, the edges of wheel openings and rocker panel in the 1963 Super 88 are outlined in stainless steel.

STARFIRE
Oldsmobile's Starfire for 1963 is a full-size sports car with its own Starfire engine, Hydra-Matic, power brakes, power steering,

bucket seats, power console and tachometer as standard equipment. In addition, the fresh new styling of the Starfire Coupe features a concave rear window complementing its highly individualized roofline.

The 98 models for 1963 are described as the most luxurious cars Oldsmobile has ever offered.

In all 88's, 98's and Starfires there are important advancements toward the greater comfort, convenience and safety of the driver and his passengers.

The 1963 Oldsmobiles are equipped with a new door interlock system which increases resistance to door-opening under impact. Self adjusting brakes are standard equipment on all models.

Also announced is a "positive pilot" turn signal system to warn the driver should one of the signal lights become inoperative.

The new custom deluxe steering wheel has soft padding added to the spokes which are designed for increased protection of the driver.

A new padded instrument panel

houses recessed control knobs to further contribute to passenger safety.

AIR CONTROL
The heating, ventilating and air conditioning systems are operated by a single control unit to maintain a more constant temperature under all weather conditions.

Other changes for additional interior comfort, include virtual elimination of the front-floor-to-sill step-in and a near 50 per cent reduction in the size of the front floor tunnel. The rear tunnel is four inches narrower than in 1962 models.

In the new F-85's there are numerous mechanical improvements for economy of maintenance, increased passenger comfort and safety, better handling and for smoother and quieter operation, he added.

The Hydra-Matic transmission is smoother, comparable to the transmission on the full-sized Oldsmobile 88's and 98's. New techniques in automatic shift controls, both in the throttle control and in the transmission itself are incorporated in the 1963 F-85's specially designed Hydra-Matic.

The Jetfire, Oldsmobile's exclusive turbo-charged hardtop

coupe, has been designed inside and out, for even greater sports car styling appeal.

The Turbo-Rocket engine, bucket seats and center console with transmission controls are standard equipment on the Jetfire, a car featuring power when it is needed and economy when it is wanted.

In addition to the Jetfire, other sports-type models in the F-85 line include the Cutlass Coupe and the Cutlass Convertible.

The interiors of all F-85 models are fashioned for smarter, richer appearance.

On all models the instrument panel has been redesigned for improved appearance and readability with recessed control knobs for greater safety. Standard on all deluxe models for 1963 and available at extra cost on all other F-85's is a full safety padded instrument panel of thicker material and covering a wider area.

Steering wheel diameters have been reduced for easier entrance and exit.

To lessen maintenance costs, self-adjusting brakes are standard on all F-85's.

Former Leader Of TMA Is Dead

HOUSTON (AP)—Dr. John Hoskins Foster, 85, past president of the Texas Medical Association and a Houston physician for 38 years, died Monday after a long illness.

Survivors include his widow and

a daughter. Services will be held at 3:30 p.m. Wednesday from Christ Episcopal Church in Eagle Lake.

JONESIE REPAIR
All Remodeling, Painting and Concrete Work. Experienced Labor. No Job Too Little.
AM 3-2905 or AM 4-8703



presents
NEW PENROSE
in
WALLACE STERLING

"The ancient lure of the ocean's wave—one of life's most romantic motifs—lends itself enchantingly to silver sculpture as interpreted in new Penrose by Wallace. The rhythm of its sweeping lines holds all of history, all of tomorrow! If you like the freedom of its asymmetric design, as more and more brides do, Penrose is for you.

\$31.00* four-piece place setting (teaspoon, luncheon knife & fork, salad fork) incl. Fed. tax.

COME IN, CHOOSE YOUR WALLACE PATTERN AND LIST IT IN OUR BRIDAL REGISTRY.

Then family and friends will be sure to choose the wedding gifts you want most. *Up to the father of the bride. Save \$12-16 when you buy four or more place settings in Wallace Sterling!

Proven — Big Spring's Finest Jewelers



POWER TO BECOME SONS

By T. R. Tarbet, preacher
Church of Christ, 2000 West Highway 20
P.O. Box 1283



"He came unto his own, and his own received him not. But as many as received him, to them gave he power to become the sons of God, even to them that believe on his name" (Jno. 1:11, 12).

This passage is sometimes quoted in an effort to prove that we become sons of God by faith only. It teaches the opposite. It says that when we receive Him in the sense of believing, we are given power to become sons. This could not be said if we were sons of God the moment we believed. One does not need to become what he is already. Indeed, he cannot do so. He may remain

that which he is already, but he cannot become that.

Faith does something. It gives one power to become a son of God. When he becomes "obedient to the faith" by repenting and being baptized, he is a son of God actually. See Acts 6:7; Acts 2:38; Gal. 3:26, 27.

Why not share with us the joy and benefit of a mid-week preaching service tonight, 7:30. It will recharge your spiritual battery, and make the problems of the week easier to solve. We welcome you.

HOME LAUNDRY INVENTORY CLEARANCE

'62 FILTER-FLO WASHERS with 12-lb. CAPACITY at INVENTORY CLEARANCE SAVINGS

NO LINT FUZZ
with
FILTER-FLO

- Big 12-lb. clothes capacity
- Moving filter never clogs
- Two wash, one rinse temperature selection
- Water Saver Selector
- Spray Rinse

Inventory Clearance Price
\$169⁹⁵
With Trade

2 SPEEDS 2 CYCLES

- Filter-Flo washing system cleans circulating wash water
- Non-clogging moving filter keeps lint off clothes
- Counter height, looks like "built-in"
- Filter serves as Detergent Dispenser

Inventory Clearance Price
\$189⁹⁵
With Trade

MULTI SPEEDS AND CYCLES

- 2 wash speeds, 2 spin speeds
- 12-lb. capacity
- Safety Lid Switch
- Porcelain Top and Tubs
- Water Saver Load Selector
- Illuminated Controls

Inventory Clearance Price
\$219⁹⁵
With Trade

MINI-WASH AND MULTIPLE CYCLES

- Mini-basket slips over activator for washing delicate wash-basin loads
- Filter-Flo system washes thoroughly loads up to 12 lbs.
- 3 wash temperatures, 2 rinse temperatures
- 2 wash speeds, 2 spin speeds

Inventory Clearance Price
\$239⁹⁵
With Trade

LONG EASY TERMS . . . YOUR TRADE MAKES THE DOWN PAYMENT . . . PERSONALIZED SERVICE WARRANTY

EXTRA BONUS G-E HAIR DRYER
WITH REACH-IN BONNET.
A \$19.95 Value
FREE
WHEN YOU BUY THE WASHER AND DRYER SET!

*APPLIES ONLY WHERE CUSTOMER HAS NO DRYER CIRCUIT IN THEIR HOME ON TEXAS ELECTRIC SERVICE LINES

HIGH SPEED DRYER

- Big 12-lb. clothes capacity
- Two heat temperature control
- Variable time control
- Safety Start Switch
- Big capacity Lint Trap

Inventory Clearance Price
\$149⁹⁵

Compensated control clothes conditioner. High speed drying — automatic. Economy dries — save. Damp dries — ready for ironing. Automatic de-wrinkles — for wash and wear. Safety start switch.

Inventory Clearance Price
\$219⁹⁵

3 temperature heat selector plus economy dry. Automatic de-wrinkles for wash and wear. Safety start switch. 12-lb. capacity.

Inventory Clearance Price
\$169⁹⁵

SPECIAL BONUS OF \$25* TO HELP WIRE YOUR HOUSE FOR A DRYER

Authorized Dealer
GENERAL ELECTRIC

McGlavin's Hilburn Appliance Co.

304 Gregg
Dial AM 4-5351

Big Spr
Pontiac's Catalina, 1963 four emphasis five Pont models.
AT V
Po
To
Styling a ments are Pontiac's u for public Van' Hoose 3rd. The 19 track Pont past series Grand Prix Pontiac's tion series able in se four-door s door hardt senger Saf. The Star Cl door hardt sedan mode neville is a two and a six-passer vertible. Retaining tity, the if grille that scoops flan "over and light arran extends the Traditions ac's new i fashioned ir ries of nyl Color comb panded to mand and pet floor co decor. Pontiac e most unlim ratings star may select chro-mesh, mesh (floor heavy-duty mesh (stand base model or an auto mate wiring fro have either two-barrel c The popul sumes an e with the in models. Th more appea longer, wide styling, new Mans serie of high pe top a long l neering dev Following five styling! LeMans fro a divided g car's lower The LeMan special treat gestive of s sides have c ing which lengths of t creased fiv deck that i for greater space. Tem inches wide has also be In addition rugged four- 115 to 166 customers a tirely new V inch displac 260 horsepo cars equippe plant will b emblem. GR/ The custo Prix sports tinctive seri Pontiac is a of sports ca performance The Grand ly-styled lux many exclu on other me An immed made its del Grand Prix



In The Pontiac Line For 1963

Pontiac's high volume production series, the Catalina, is represented in the top photo by the 1963 four-door hardtop model. New styling puts emphasis on grace and elegance, with the distinctive Pontiac lines. There are six other Catalina models. In the lower photo is the custom-built

Grand Prix, the most distinctive series produced by Pontiac, combining sports car appeal with superior performance. Pontiac's 1963 cars are on display beginning tomorrow at Van Hoose-King Pontiac, 504 E. 3rd.



AT VAN HOOSE-KING

Pontiac, Tempest, Grand Prix To Be Unveiled Thursday

Styling and engineering refinements are to be found in the new Pontiacs, which are to be offered for public showing Thursday at Van Hoose-King Pontiac, 504 E. 3rd. The 1963 line includes the wide track Pontiacs, the popular Tempest series and the custom built Grand Prix sports coupe.

Pontiac's high volume production series, the Catalina, is available in seven models; two and four-door sedans, two and four-door hardtops, six and nine passenger Safaris and a convertible. The Star Chief is offered in a four-door hardtop Vista and four-door sedan models. The luxurious Bonneville is available in four models; two and four-door hardtops, a six-passenger Safari and a convertible.

Retaining a strong Pontiac identity, the 1963 cars have a split grille that features sunken air scoops flanked by an exclusive "over and under" vertical headlight arrangement which vividly extends the wide track theme.

Traditionally luxurious, Pontiac's new interiors are tastefully fashioned in the latest luxury fabrics of nylon, vinyl and leather. Color combinations have been expanded to satisfy customer demand and solid nylon blend carpet floor covering adds to interior decor.

Pontiac engine choices seem almost unlimited, with horsepower ratings starting at 215. Customers may select a three-speed synchromesh, four-speed synchromesh (floor mounted) shift lever, heavy-duty three-speed synchromesh (standard on 123 inch wheel-base models optional on others), or an automatic transmission to mate with compression ratios ranging from 8.5:1 to 10.75:1 that have either two, four, or triple two-barrel carburetion.

TEMPEST

The popular Tempest series assumes an entirely new personality with the introduction of the 1963 models. The new Tempests are more appealing than ever with a longer, wider design, new exterior styling, new interiors, a new LeMans series and a new lineup of high performing engines that top a long list of significant engineering developments.

Following Pontiac's own distinctive styling trend the Tempest and LeMans front end is highlighted by a divided grille that accents the car's lower, longer, wider look. The LeMans grille has its own special treatment and is more suggestive of sports car styling. Body sides have contemporary sculpturing which visually lowers and lengthens the car. The overall length of the car has been increased five inches, providing a deck that is three inches longer for greater luggage compartment space. Tempest models are two inches wider and the wide track has also been increased.

In addition to a wide range of rugged four-cylinder engines from 115 to 166 horsepower, Tempest customers are now offered an entirely new V-8 engine of 326 cubic inch displacement that is rated at 260 horsepower. Appearing on all cars equipped with this new power plant will be an attractive V-326 emblem.

GRAND PRIX

The custom-built 1963 Grand Prix sports coupe, the most distinctive series ever produced by Pontiac, is an idyllic combination of sports car appeal and superior performance.

The Grand Prix is a distinctively-styled luxury car which offers many exclusive extras not found on other models.

An immediate success when it made its debut last year, the new Grand Prix for 1963 follows the

same trend of unadorned exterior styling to provide its own special personality. The Pontiac plaque with the letters "GP" is centered between the two deep and narrow air scoops that form the grille. The Grand Prix name appears in block letters on the front fenders and the traditional GP emblem is positioned far back on the rear fenders. Wheel house openings are outlined in bright metal trim and a generous rocker panel molding gives balance to tastefully executed moldings framing all glass areas.

The Grand Prix "going away" look is just as refreshingly different as the front end view and is

in strict keeping with the car's image. The rear end styling is strikingly simple and elegant, with chrome trim used sparingly.

Fifteen different solid colors are offered in acrylic lacquer exterior finishes. Pontiac's "fire leveled" paint process assures a more luxurious and durable finish.

Grand Prix interiors are offered in solid colors and bucket seats are standard. Luxuriant expanded Morrokide is used for the interiors and the color selections have been increased to seven for better coordination with the large exterior color selection. The interior colors are black, red, dark aqua, dark blue and parchment with black, saddle or red components.

Stewardess Identity Is Corrected

NEW YORK (AP)—A borrowed jacket led to misidentification of a stewardess who lost her life in the ditching of an airliner in the Atlantic Sept. 22, the Flying Tiger line has reported.

The line said Jacqueline Brotman, 24, of 2205 36th St., Moline, Ill., was wearing a jacket bearing the name of another stewardess, Betty Sims, 31, of 320 E. 54th St., New York, and was wrongly identified as Miss Sims.

Miss Sims, who also was on the flight, is listed as missing.

The body of Miss Brotman was taken to the British Isles. The line said that one of its representatives, in the first efforts to establish identification, believed from the name in the jacket that the body was that of Miss Sims.

Later, however, the line sent a stewardess, Carol Wolfe of Hedgehog Hollow, Bradford, Pa., to England to check identities and she established that the body was that of Miss Brotman. A ring that Miss Brotman was wearing helped confirm the identity.

Train Mishap

KROONSTAD, South Africa (AP)—A passenger train jumped the tracks near here Tuesday, killing 17 Africans and injuring 40 Africans and whites.

About 200 schoolchildren on the train escaped injury.



after you see your doctor, bring your prescription to... **LEONARD'S PHARMACY** AM 4-434 308 Scurry "RELIABLE PRESCRIPTIONS"

THE HOME OF GREATER VALUES

World Series Specials

11 TRANSISTOR AM/FM Radio
Twin Antenna
ONLY 17" WKLY. 120-236

8" PORTABLE TV SET

SO EASY TO CARRY... WEIGHS ONLY 17 lbs.!!

ONLY 99⁹⁹ Weekly \$1.25

NO MONEY DOWN!

YOUR CHOICE!

19⁹⁹

WHITE'S
THE HOME OF GREATER VALUES

202-204 SCURRY
OPEN THURSDAY AND FRIDAY NIGHTS

5-Tube Clock Radio
8-Transistor Personal Portable

Here's what the other '63's wish they looked like.



Today—Wide-Track Pontiac '63

Obvious, isn't it, that Pontiac's come up with another beauty this year. Fresh over-and-under headlights, clean profile—but you can see that. There's a wider Wide-Track,

too, and a full line of Trophy V-8's. (That ought to be enough to make those other cars turn green.) And we haven't mentioned such happy touches as self-adjusting

brakes. So what, pray tell, could be keeping you from a new Pontiac of your own? A small suggestion. Don't run down to see one. Gallop! **Wide-Track Pontiac**

SEE THE CAR THAT'S EVEN NICER THAN THE '62 PONTIAC AT YOUR LOCAL AUTHORIZED PONTIAC DEALER'S TODAY

Van Hoose-King Pontiac, Inc.

504 East 3rd Street

Big Spring, Texas

NY Waits In Wings For Playoff Winner

By JOE REICHLER
Associated Press Sports Writer
LOS ANGELES (AP)—The New York Yankees were waiting in the wings today to see whom they would play in the World Series opening Thursday as the San Francisco Giants and Los Angeles Dodgers met in the decisive playoff game for the National League pennant.

Hang on the ropes after suffering an 8-0 beating in the first game Monday, the Dodgers rallied from a 5-0 deficit Tuesday and squared the best-of-three series with a dramatic 8-7 triumph. Although they used eight pitchers in a losing effort, the Giants had one of their aces, Juan Marichal (18-11), ready for today's game. The Dodgers, burdened by an overworked pitching staff, called upon Johnny Podres (15-13)

who lost Sunday's final game of the regular schedule, 1-0, to St. Louis.



Series Umpires

These are the umpires who will work the World Series beginning Thursday on the West Coast. (AP Wirephoto).

Bulldogs Face Rugged Test Friday Night In Big Lake

COAHOMA — The Coahoma Bulldogs, who have won three of their first four games this season, face an uphill fight Friday night, when they invade Big Lake.

Big Lake not only boasts one of the outstanding quarterbacks in West Texas in the speedy Mike Holmes but has an outstanding fullback in Tommy Franklin, a 225-pounder who has been wading through the opposition.

Holmes is the state Class A

Johnson In Debut As Fish Mentor

COLLEGE STATION — The Texas A&M Freshman football team will open its 1962 season against the TCU Wogs at Fort Worth tonight at 7:30.

The contest marks the debut of Dick Johnson as Fish coach.

A crowd of more than 20,000 is expected at TCU Stadium for the season's opener for both teams. The Wogs won last year's contest at Kyle Field here, 27-12.

Names synonymous with Aggie varsity football the past few seasons dot the Aggie Fish roster. Johnson can call on fullback Thomas Byer (brother of Sam), halfback Ken Caffey (brother of Lee Roy), quarterback Charles LaGrange (brother of Ross) and halfback Ted Sparling (brother of John).

Hotly contested battles for the starting quarterback and fullback posts have prompted Johnson to list three possible openers at both slots.

Bob Doshier of Hobbs, New Mexico, Glynn Lindsey of Mineral Wells or Eddie McLaughan of San Benito will be the man-under. Fullback duty goes to Byer of Marlin, Jerry Kachtkik of Rio Hondo or Bill McBryde of Shamrock.

Other starters are: Ed Breeding of Jacksonville and Bill Connell of Orlando, Fla. at ends; Tom Overstreet and Bill Ward, both of Austin; Stephen F. Austin, at tackles; Tom Murray of San Antonio; Jefferson and Joe Wellborn of Tomball at guards; Jim Singleton of San Antonio Alamo Heights at center; Ray Brown of Dallas; Kimball at left halfback; and Mike Colbert of Clarksville or Bob Lee of San Antonio Jefferson at right halfback.

Louisiana Youth Dies Of Hurts

FORT WORTH (AP)—The body of Daniel Estaville, high school football player who died from injuries to his spine, was flown to Lake Charles, La., today for burial.

Estaville, 15-year-old sophomore at La Grange High School in Lake Charles, was hurt in practice Sept. 25.

He had been on the critical list from the start and Monday was flown to Carswell Air Force Base Hospital here for a neuro-surgon to attend. He died Tuesday afternoon.

His father, Lawrence Estaville, is a retired Army first lieutenant. He accompanied the boy here.

Sanford Lifted Due To Cold, Reveals Dark

LOS ANGELES (AP)—Why did San Francisco manager Alvin Dark lift pitcher Jack Sanford after he pitched five scoreless innings and had given up only one walk in the sixth?

Why did pitcher Gaylord Perry throw to first base instead of third in the ninth inning, thereby putting Maury Willis in a position to score the winning run?

These were the big questions of the second playoff game for the National League championship that the Los Angeles Dodgers won 8-7, making today's game the deciding one.

The answer to the first is that Dark reported Sanford "had the cold and pitched on Saturday. He told me he was tired."

Sanford said he "didn't really know" but at any event he came and the Giants, leading at the time 5-0, soon were trailing 7-3. They managed to tie it later, but in the end Willis dashed home on a ninth inning sacrifice fly and it was all over.

The answer to the second question lies in the shrewd psychology of Leo Durocher, Dodger third base coach and former manager of the Giants.

Willis and Jim Gilliam walked to start the ninth. Bob Bolin giving up the first Dick Lemay and the second. When Daryl Spencer came up to pinch hit for Duke Snider, Gaylord Perry came in to pitch—the third Giant pitcher of the inning.

Spencer laid down a pretty bunt to the box, as Jim Davenport charged in and Jose Pagan went from his shortstop position to cover third.

It appeared to many that Perry, a rookie who played most of the season in the Pacific Coast League, could have caught Willis in plenty of time at first.

Instead Durocher yelled: "First base, first base!"

And Durocher turned and threw to first. Durocher's advice was legal but of much more help to the Dodgers than to the Giants.

Perry got the runner at first but the stage was set for Ron Fairly to send a fly to Willie Mays in shallow center. Willis, who has stolen 101 bases for a major league record, dashed home with the winning run.

That was all for the Giants.

Position Changes Are Made For Coyote Game

Local residents planning to attend the football game Friday night between the Wichita Falls Coyotes and Big Spring are reminded that the kickoff hour is 7:30 p.m., rather than 8 o'clock.

The distance between Big Spring and Wichita Falls is approximately 245 miles, which means the trip will require about five hours each way by automobile.

The prescribed route would be to take Highway 330 to Snyder, 180 and 92 to Stamford and 277 to Munday, Seymour and Wichita Falls.

In other changes, Humberto Hernandez, one of the Big Spring stars in the Snyder game, has been moved up to the first team as the wingback. Baxter Moore has been transferred from right halfback to left half on defense.

The Steers will leave about 8:30 a.m. Friday via bus on the long trip, coach Don Robbins said Tuesday.

It appears likely that both Dick Irons and John Roden will miss Friday's game. Both are strong

side tackles and Irons, a junior, is the regular at the position.

Irons suffered a concussion early in last week's game with Snyder and didn't return to action. He won't be allowed to report back for work until tomorrow.

Roden has a knee injury. DeoRoby Gartman has been moved to rover and W. L. Minter placed at the middle linebacker's spot by the coaches.

When the Steers played Herford that following week, it would have been easy to focus attention on the fact that the Bulldogs are incapable of offering much resistance to any foe this season.

However, Plainview was idle the week after it met Big Spring, just as were the Steers. When the Bulldogs did return to action, they succumbed to a relatively weak Class A&M outfit, Herford, by three touchdowns.

When the Steers lined up against Snyder the other night, it came down to this: Snyder had played two relatively rough opponents and was now in the midst of its campaign, battle-wise and conscious of its strong points and weaknesses. Big Spring, on the other hand, was for all intents and purposes—opening its season.

Despite the disheartening defeat, there were bright spots for the coaches. The boys never surrendered the fight and looked better than ordinary when the going got rough in the final few seconds and they had to eat up large hunks of real estate. They opened all the stops and almost pulled the game out of the fire.

As long as the Longhorns show determination like that, no foe is going to run over them.

LOOKING 'EM OVER

With TOMMY HART

No one in the Big Spring High School football camp realized how much the off-week between the first and second games would hamstrung the Steers.

When the Steers played a tough opener, it wouldn't have been so bad, but the coaches had no way of gauging how potent their team might be, not after running up 86 points against Plainview in its first game.

Had Plainview played Herford that following week, it would have been easy to focus attention on the fact that the Bulldogs are incapable of offering much resistance to any foe this season.

However, Plainview was idle the week after it met Big Spring, just as were the Steers. When the Bulldogs did return to action, they succumbed to a relatively weak Class A&M outfit, Herford, by three touchdowns.

When the Steers lined up against Snyder the other night, it came down to this: Snyder had played two relatively rough opponents and was now in the midst of its campaign, battle-wise and conscious of its strong points and weaknesses. Big Spring, on the other hand, was for all intents and purposes—opening its season.

Despite the disheartening defeat, there were bright spots for the coaches. The boys never surrendered the fight and looked better than ordinary when the going got rough in the final few seconds and they had to eat up large hunks of real estate. They opened all the stops and almost pulled the game out of the fire.

As long as the Longhorns show determination like that, no foe is going to run over them.

Not many fans may realize how woefully inexperienced the local club was when it opened its 1962 campaign. Buster Barnes, after all, is the only returning regular from last year. And Buster, let it be emphasized, knows what he's doing every minute out there on that football field.

Even Plainview had more regulars back this season than did Big Spring.

Inability of the Steers to secure tackles worried the coaches. That phase of the game is getting a lot of attention in workout this week.

When D. V. (Dike) Deede, the veteran head coach at Youngtown College, watched his team defeat McMurry of Texas last weekend, 19-0, he attained a significant milestone. It was the 100th victory for teams coached by Deede since he arrived on the scene. His teams during that time have lost 70. He's been a coach 30 years.

Two of the hands on the Abilene Cooper football team, George Partin and Richard Madison, formerly resided in San Angelo.

Joe Cambria, the veteran baseball scout who died recently, remarked once he could have signed Fidel Castro, the Cuban strong man, to a contract a few years ago.

If he had inked Castro, chances are Fidel would have been sent to Big Spring, since Cambria was supplying our town with talent at the time.

Cambria let another Castro, this one named Felix, get away from him and Felix wound up catching for Odessa.

Any way you look at it, Houston had a good season in the National (baseball) league.

The Colt 45ers were picked to finish tenth and they wound up eighth. They played the chief contenders in the final week and inflicted defeats on both. And, they outdrew the New York Mets, which wasn't supposed to happen.

The Colt 45ers were picked to finish tenth and they wound up eighth. They played the chief contenders in the final week and inflicted defeats on both. And, they outdrew the New York Mets, which wasn't supposed to happen.

The Los Angeles Dodgers and the San Francisco Giants were natural draws for the Mets and a large percentage of the Mets' attendance was present for series with those two teams. Houston had no such rivalry to fall back on.

Liston Issue Up Before NY Group

NEW YORK (AP)—The New York State Athletic Commission meets today to decide whether to recognize Sonny Liston as World heavyweight champion.

Liston, who won the title by knocking out Floyd Patterson in 2:06 of the first round eight days ago, is not licensed to box in New York State. Nor is he recognized as champion.

Indications are that the commission will recognize him as the champion. However, after Tuesday's public hearing by the New York State Joint Legislative Committee on Boxing, it probably will continue to deny him a license.

New York has refused Liston a license because of his past record, which includes prison terms. At the hearing, Cortez Stewart, a 28-year-old heavyweight linked Liston with racketeer Frank (Blinky) Palermo. Stewart testified that Palermo was one of the men who tried to hire him as sparring partner for Liston while the latter was preparing for the Patterson fight.

Local residents planning to attend the football game Friday night between the Wichita Falls Coyotes and Big Spring are reminded that the kickoff hour is 7:30 p.m., rather than 8 o'clock.

The distance between Big Spring and Wichita Falls is approximately 245 miles, which means the trip will require about five hours each way by automobile.

The prescribed route would be to take Highway 330 to Snyder, 180 and 92 to Stamford and 277 to Munday, Seymour and Wichita Falls.

In other changes, Humberto Hernandez, one of the Big Spring stars in the Snyder game, has been moved up to the first team as the wingback. Baxter Moore has been transferred from right halfback to left half on defense.

The Steers will leave about 8:30 a.m. Friday via bus on the long trip, coach Don Robbins said Tuesday.

It appears likely that both Dick Irons and John Roden will miss Friday's game. Both are strong

side tackles and Irons, a junior, is the regular at the position.

Irons suffered a concussion early in last week's game with Snyder and didn't return to action. He won't be allowed to report back for work until tomorrow.

Roden has a knee injury. DeoRoby Gartman has been moved to rover and W. L. Minter placed at the middle linebacker's spot by the coaches.

When the Steers played Herford that following week, it would have been easy to focus attention on the fact that the Bulldogs are incapable of offering much resistance to any foe this season.

However, Plainview was idle the week after it met Big Spring, just as were the Steers. When the Bulldogs did return to action, they succumbed to a relatively weak Class A&M outfit, Herford, by three touchdowns.

When the Steers lined up against Snyder the other night, it came down to this: Snyder had played two relatively rough opponents and was now in the midst of its campaign, battle-wise and conscious of its strong points and weaknesses. Big Spring, on the other hand, was for all intents and purposes—opening its season.

Despite the disheartening defeat, there were bright spots for the coaches. The boys never surrendered the fight and looked better than ordinary when the going got rough in the final few seconds and they had to eat up large hunks of real estate. They opened all the stops and almost pulled the game out of the fire.

As long as the Longhorns show determination like that, no foe is going to run over them.

Not many fans may realize how woefully inexperienced the local club was when it opened its 1962 campaign. Buster Barnes, after all, is the only returning regular from last year. And Buster, let it be emphasized, knows what he's doing every minute out there on that football field.

Even Plainview had more regulars back this season than did Big Spring.

Inability of the Steers to secure tackles worried the coaches. That phase of the game is getting a lot of attention in workout this week.

When D. V. (Dike) Deede, the veteran head coach at Youngtown College, watched his team defeat McMurry of Texas last weekend, 19-0, he attained a significant milestone. It was the 100th victory for teams coached by Deede since he arrived on the scene. His teams during that time have lost 70. He's been a coach 30 years.

Two of the hands on the Abilene Cooper football team, George Partin and Richard Madison, formerly resided in San Angelo.

Joe Cambria, the veteran baseball scout who died recently, remarked once he could have signed Fidel Castro, the Cuban strong man, to a contract a few years ago.

If he had inked Castro, chances are Fidel would have been sent to Big Spring, since Cambria was supplying our town with talent at the time.

Cambria let another Castro, this one named Felix, get away from him and Felix wound up catching for Odessa.

Any way you look at it, Houston had a good season in the National (baseball) league.

The Colt 45ers were picked to finish tenth and they wound up eighth. They played the chief contenders in the final week and inflicted defeats on both. And, they outdrew the New York Mets, which wasn't supposed to happen.

The Colt 45ers were picked to finish tenth and they wound up eighth. They played the chief contenders in the final week and inflicted defeats on both. And, they outdrew the New York Mets, which wasn't supposed to happen.

The Los Angeles Dodgers and the San Francisco Giants were natural draws for the Mets and a large percentage of the Mets' attendance was present for series with those two teams. Houston had no such rivalry to fall back on.

BOWLING BRIEFS

COUPLES CLASSIC LEAGUE
High men's series—Lo. J. Brown, 899;
high men's series—J. White, 201; high
women's game—Frances Glenn, 221; high
team game—Driver, 4, 651; high team
series—Dibrelva, 2391.

Standings

Team 7	13	1/2
Team 8	11	1/2
Team 9	9	1/2
Team 10	7	1/2
Team 11	5	1/2
Team 12	3	1/2
Team 13	1	1/2

MEN'S MAJOR LEAGUE
Results—City Radio over Loyola, 7-0; Curly over L.A. Pioneer Natural Gas over S. C. Smith Const., 3-0; Texas Electric Service over Driver, 2-0; 3-0; Fowler Furniture over Knights of Columbus, 2-1; O'Brien over Steve's Transfer, 2-1; K.W.A.B. over J. C. Smith Const., 2-1; men's high game and series—Ken Olsen, 231-267; high team game—McMahon, 2-1; Texas Electric Service, 105-280.

Results—Team 7 over State Nat'l Bank, 4-0; Casey over McMahon, 3-1; Newman over Team 8, 2-1; Team 9 over Team 10, 2-1; high game—John Neill, 261; high team game—Casey's, 275; high game and series—Ann McComb, 2-1; men's high game and series—Ken Olsen, 231-267; high team game—McMahon, 2-1; Texas Electric Service, 105-280.

Results—Team 7 over State Nat'l Bank, 4-0; Casey over McMahon, 3-1; Newman over Team 8, 2-1; Team 9 over Team 10, 2-1; high game—John Neill, 261; high team game—Casey's, 275; high game and series—Ann McComb, 2-1; men's high game and series—Ken Olsen, 231-267; high team game—McMahon, 2-1; Texas Electric Service, 105-280.

Results—Team 7 over State Nat'l Bank, 4-0; Casey over McMahon, 3-1; Newman over Team 8, 2-1; Team 9 over Team 10, 2-1; high game—John Neill, 261; high team game—Casey's, 275; high game and series—Ann McComb, 2-1; men's high game and series—Ken Olsen, 231-267; high team game—McMahon, 2-1; Texas Electric Service, 105-280.

Results—Team 7 over State Nat'l Bank, 4-0; Casey over McMahon, 3-1; Newman over Team 8, 2-1; Team 9 over Team 10, 2-1; high game—John Neill, 261; high team game—Casey's, 275; high game and series—Ann McComb, 2-1; men's high game and series—Ken Olsen, 231-267; high team game—McMahon, 2-1; Texas Electric Service, 105-280.

Results—Team 7 over State Nat'l Bank, 4-0; Casey over McMahon, 3-1; Newman over Team 8, 2-1; Team 9 over Team 10, 2-1; high game—John Neill, 261; high team game—Casey's, 275; high game and series—Ann McComb, 2-1; men's high game and series—Ken Olsen, 231-267; high team game—McMahon, 2-1; Texas Electric Service, 105-280.

Results—Team 7 over State Nat'l Bank, 4-0; Casey over McMahon, 3-1; Newman over Team 8, 2-1; Team 9 over Team 10, 2-1; high game—John Neill, 261; high team game—Casey's, 275; high game and series—Ann McComb, 2-1; men's high game and series—Ken Olsen, 231-267; high team game—McMahon, 2-1; Texas Electric Service, 105-280.

Results—Team 7 over State Nat'l Bank, 4-0; Casey over McMahon, 3-1; Newman over Team 8, 2-1; Team 9 over Team 10, 2-1; high game—John Neill, 261; high team game—Casey's, 275; high game and series—Ann McComb, 2-1; men's high game and series—Ken Olsen, 231-267; high team game—McMahon, 2-1; Texas Electric Service, 105-280.

Results—Team 7 over State Nat'l Bank, 4-0; Casey over McMahon, 3-1; Newman over Team 8, 2-1; Team 9 over Team 10, 2-1; high game—John Neill, 261; high team game—Casey's, 275; high game and series—Ann McComb, 2-1; men's high game and series—Ken Olsen, 231-267; high team game—McMahon, 2-1; Texas Electric Service, 105-280.

Results—Team 7 over State Nat'l Bank, 4-0; Casey over McMahon, 3-1; Newman over Team 8, 2-1; Team 9 over Team 10, 2-1; high game—John Neill, 261; high team game—Casey's, 275; high game and series—Ann McComb, 2-1; men's high game and series—Ken Olsen, 231-267; high team game—McMahon, 2-1; Texas Electric Service, 105-280.

Results—Team 7 over State Nat'l Bank, 4-0; Casey over McMahon, 3-1; Newman over Team 8, 2-1; Team 9 over Team 10, 2-1; high game—John Neill, 261; high team game—Casey's, 275; high game and series—Ann McComb, 2-1; men's high game and series—Ken Olsen, 231-267; high team game—McMahon, 2-1; Texas Electric Service, 105-280.

Results—Team 7 over State Nat'l Bank, 4-0; Casey over McMahon, 3-1; Newman over Team 8, 2-1; Team 9 over Team 10, 2-1; high game—John Neill, 261; high team game—Casey's, 275; high game and series—Ann McComb, 2-1; men's high game and series—Ken Olsen, 231-267; high team game—McMahon, 2-1; Texas Electric Service, 105-280.

Results—Team 7 over State Nat'l Bank, 4-0; Casey over McMahon, 3-1; Newman over Team 8, 2-1; Team 9 over Team 10, 2-1; high game—John Neill, 261; high team game—Casey's, 275; high game and series—Ann McComb, 2-1; men's high game and series—Ken Olsen, 231-267; high team game—McMahon, 2-1; Texas Electric Service, 105-280.

Results—Team 7 over State Nat'l Bank, 4-0; Casey over McMahon, 3-1; Newman over Team 8, 2-1; Team 9 over Team 10, 2-1; high game—John Neill, 261; high team game—Casey's, 275; high game and series—Ann McComb, 2-1; men's high game and series—Ken Olsen, 231-267; high team game—McMahon, 2-1; Texas Electric Service, 105-280.

Results—Team 7 over State Nat'l Bank, 4-0; Casey over McMahon, 3-1; Newman over Team 8, 2-1; Team 9 over Team 10, 2-1; high game—John Neill, 261; high team game—Casey's, 275; high game and series—Ann McComb, 2-1; men's high game and series—Ken Olsen, 231-267; high team game—McMahon, 2-1; Texas Electric Service, 105-280.

Results—Team 7 over State Nat'l Bank, 4-0; Casey over McMahon, 3-1; Newman over Team 8, 2-1; Team 9 over Team 10, 2-1; high game—John Neill, 261; high team game—Casey's, 275; high game and series—Ann McComb, 2-1; men's high game and series—Ken Olsen, 231-267; high team game—McMahon, 2-1; Texas Electric Service, 105-280.

Results—Team 7 over State Nat'l Bank, 4-0; Casey over McMahon, 3-1; Newman over Team 8, 2-1; Team 9 over Team 10, 2-1; high game—John Neill, 261; high team game—Casey's, 275; high game and series—Ann McComb, 2-1; men's high game and series—Ken Olsen, 231-267; high team game—McMahon, 2-1; Texas Electric Service, 105-280.

Results—Team 7 over State Nat'l Bank, 4-0; Casey over McMahon, 3-1; Newman over Team 8, 2-1; Team 9 over Team 10, 2-1; high game—John Neill, 261; high team game—Casey's, 275; high game and series—Ann McComb, 2-1; men's high game and series—Ken Olsen, 231-267; high team game—McMahon, 2-1; Texas Electric Service, 105-280.

Results—Team 7 over State Nat'l Bank, 4-0; Casey over McMahon, 3-1; Newman over Team 8, 2-1; Team 9 over Team 10, 2-1; high game—John Neill, 261; high team game—Casey's, 275; high game and series—Ann McComb, 2-1; men's high game and series—Ken Olsen, 231-267; high team game—McMahon, 2-1; Texas Electric Service, 105-280.

Results—Team 7 over State Nat'l Bank, 4-0; Casey over McMahon, 3-1; Newman over Team 8, 2-1; Team 9 over Team 10, 2-1; high game—John Neill, 261; high team game—Casey's, 275; high game and series—Ann McComb, 2-1; men's high game and series—Ken Olsen, 231-267; high team game—McMahon, 2-1; Texas Electric Service, 105-280.

Results—Team 7 over State Nat'l Bank, 4-0; Casey over McMahon, 3-1; Newman over Team 8, 2-1; Team 9 over Team 10, 2-1; high game—John Neill, 261; high team game—Casey's, 275; high game and series—Ann McComb, 2-1; men's high game and series—Ken Olsen, 231-267; high team game—McMahon, 2-1; Texas Electric Service, 105-280.

Results—Team 7 over State Nat'l Bank, 4-0; Casey over McMahon, 3-1; Newman over Team 8, 2-1; Team 9 over Team 10, 2-1; high game—John Neill, 261; high team game—Casey's, 275; high game and series—Ann McComb, 2-1; men's high game and series—Ken Olsen, 231-267; high team game—McMahon, 2-1; Texas Electric Service, 105-280.

Results—Team 7 over State Nat'l Bank, 4-0; Casey over McMahon, 3-1; Newman over Team 8, 2-1; Team 9 over Team 10, 2-1; high game—John Neill, 261; high team game—Casey's, 275; high game and series—Ann McComb, 2-1; men's high game and series—Ken Olsen, 231-267; high team game—McMahon, 2-1; Texas Electric Service, 105-280.

Results—Team 7 over State Nat'l Bank, 4-0; Casey over McMahon, 3-1; Newman over Team 8, 2-1; Team 9 over Team 10, 2-1; high game—John Neill, 261; high team game—Casey's, 275; high game and series—Ann McComb, 2-1; men's high game and series—Ken Olsen, 231-267; high team game—McMahon, 2-1; Texas Electric Service, 105-280.

Results—Team 7 over State Nat'l Bank, 4-0; Casey over McMahon, 3-1; Newman over Team 8, 2-1; Team 9 over Team 10, 2-1; high game—John Neill, 261; high team game—Casey's, 275; high game and series—Ann McComb, 2-1; men's high game and series—Ken Olsen, 231-267; high team game—McMahon, 2-1; Texas Electric Service, 105-280.

Results—Team 7 over State Nat'l Bank, 4-0; Casey over McMahon, 3-1; Newman over Team 8, 2-1; Team 9 over Team 10, 2-1; high game—John Neill, 261; high team game—Casey's, 275; high game and series—Ann McComb, 2-1; men's high game and series—Ken Olsen, 231-267; high team game—McMahon, 2-1; Texas Electric Service, 105-280.

Results—Team 7 over State Nat'l Bank, 4-0; Casey over McMahon, 3-1; Newman over Team 8, 2-1; Team 9 over Team 10, 2-1; high game—John Neill, 261; high team game—Casey's, 275; high game and series—Ann McComb, 2-1; men's high game and series—Ken Olsen, 231-267; high team game—McMahon, 2-1; Texas Electric Service, 105-280.

Results—Team 7 over State Nat'l Bank, 4-0; Casey over McMahon, 3-1; Newman over Team 8, 2-1; Team 9 over Team 10, 2-1; high game—John Neill, 261; high team game—Casey's, 275; high game and series—Ann McComb, 2-1; men's high game and series—Ken Olsen, 231-267; high team game—McMahon, 2-1; Texas Electric

BUZ SAWYER

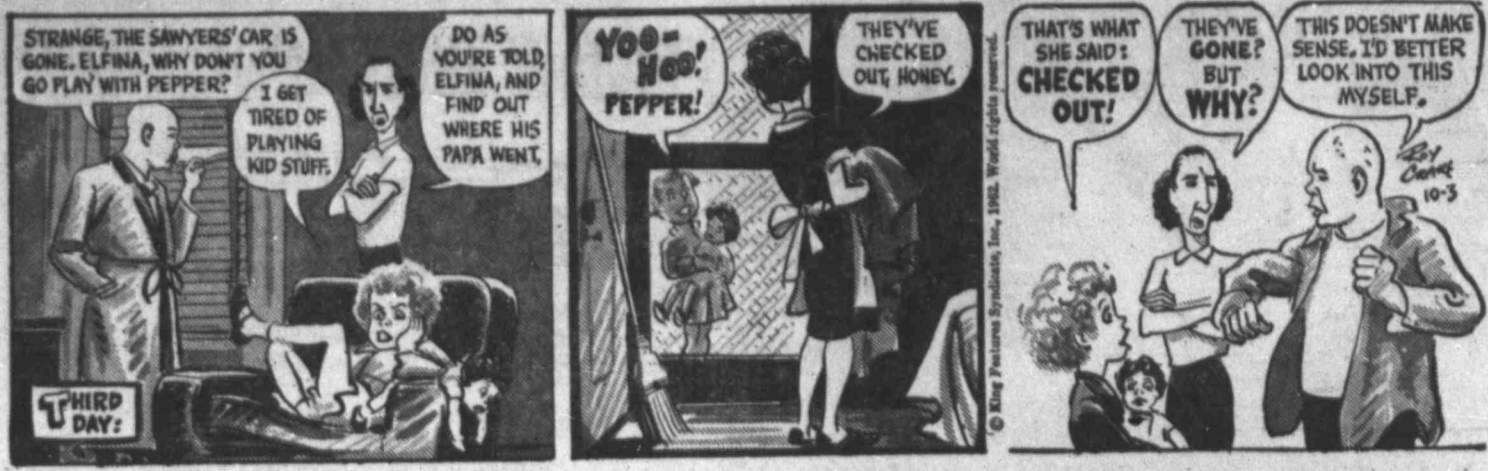

GASOLINE ALLEY



NANCY



LI'L ABNER

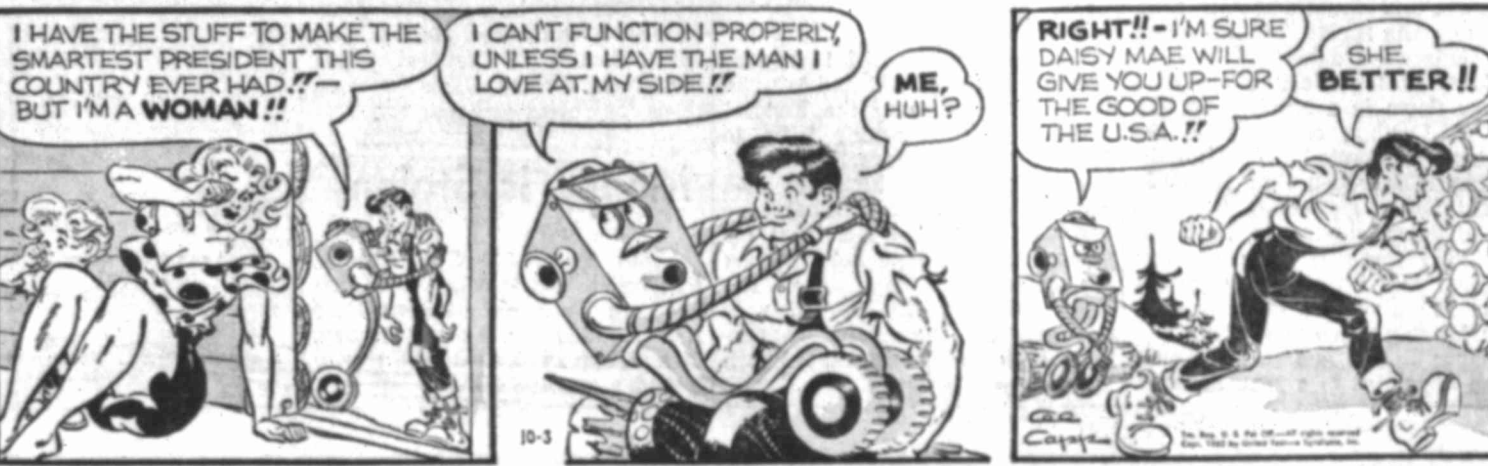

BLONDIE



ORPHAN ANNIE



SNUFFY SMITH



KERRY DRAKE



DONALD DUCK



PEANUTS



DICK TRACY

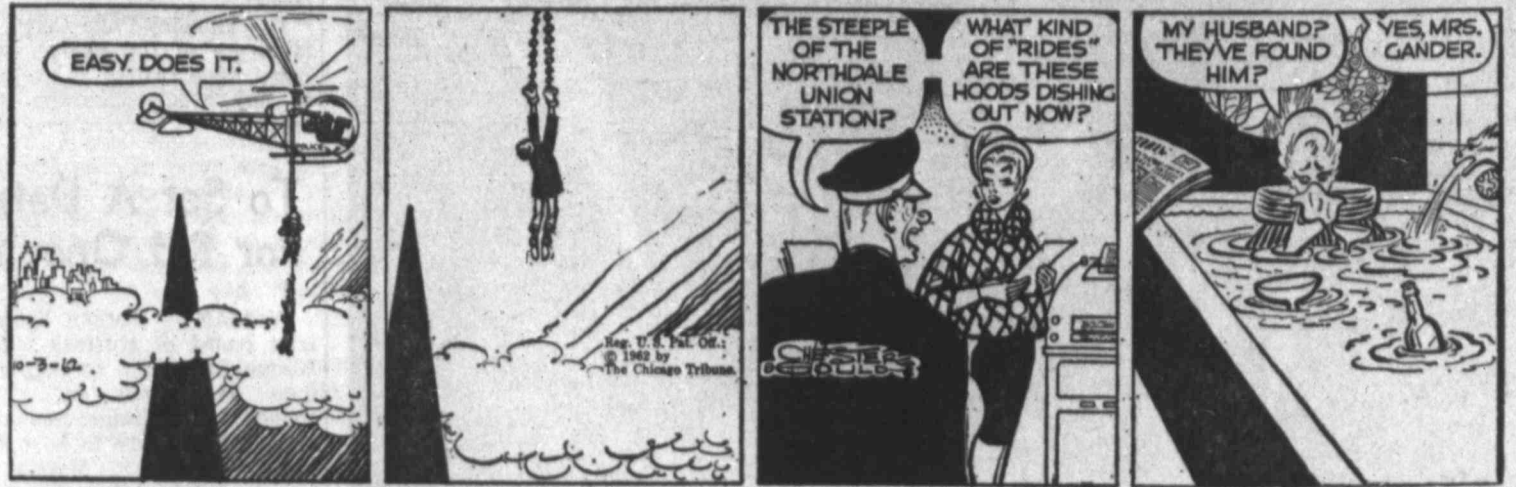

MARY WORTH



REX MORGAN



POGO



GRANDMA



TERRY



SMITTY



MOON MULLINS



Bargain Specials \$39.95 and up. VACUUM CLEANER SALES, SERVICE AND EXCHANGE. G. BLAIN LUSE. 1501 Lancaster. 1 Blk. W. of Gregg. Phone AM 4-2211.

Vertical text on the right edge of the page, including 'No N Back Good' and other fragments.

Former Brazilian President Tries Again

By FRANK BRUTTO
SAO PAULO, Brazil (AP)—The familiar mustachioed figure with disheveled hair, horn-rimmed glasses and rumpled suit roams Brazil's richest state campaigning for governor. He doesn't talk like a candidate. He speaks at rallies as "your governor."

This is Janio Quadros, who turned the nation upside down 13 months ago by abruptly resigning as president. At 45, he is trying for a comeback in the place where his fabulous political career started as a Sao Paulo city alderman.

Quadros is confident of victory in Sunday's election and is assured to have an eye on the presidency again.

NOT EVERYONE

His confidence is not shared by everyone. His battle against two other major candidates is rated so close that hot sun or rain on election day could affect the outcome.

"Janio is so sure of election," goes an opposition joke, "that he has already set the date for his resignation."

His resignation from the presidency stunned the nation. Political opponents now charge he let the country down and set off the serious economic and financial crisis that has sent the value of the national currency—the cruzeiro—plunging from 200 to one U.S. dollar to 750 in a year's time. Janio, as everyone calls him, denies it.

"I did not provoke it," he says. "I revealed it. I denounced it. I diagnosed it. If a doctor identified a malignant tumor, can he be held responsible for the ailment?"

PRESS BOYCOTT

Virtually boycotted by the Brazilian press, Quadros is campaign-

ing at the grass-roots level. He makes promises of revolutionary economic and social reforms but has not bothered to spell out a program. Nevertheless, he attracts good crowds. He is adept at the game of politicking.

His chief opponents are Jose Bonifacio Coutinho Nogueira, 39, a farmer-banker and descendant of an 1822 Brazilian independence fighter, and Adhemar Pereira de Barros, 61, wealthy former Sao Paulo mayor and ex-governor who has built up a strong following despite charges of corruption against his old administrations.

GIVEN NO CHANCE

A fourth candidate in the race is a socialist who is given no chance of winning.

Bonifacio is strongly backed by incumbent Governor Carlos Carvalho Pinto, conservative Chris-

tian Democrat who supported Quadros' rise to the presidency but has since turned on him. Bonifacio pledges to continue Carvalho Pinto's long-range "plan of action" that has helped Sao Paulo pull far ahead of its sister states in development. He calls himself a nationalist, Christian, and Democrat.

De Barros, with a quarter-century of political experience behind him, is campaigning on a nationalist, anti-Communist platform although he once allied himself closely with Brazilian leftists. He is a Social Progressive.

NO BANNER

Quadros, a loner, is running under no particular banner—only on his own name.

Sao Paulo's estimated 200,000 Communists oppose all three major candidates and are urging vot-

ers to cast blank ballots in the election, which coincides with the voting for a new federal parliament.

The governorship of Sao Paulo is one of Brazil's most respected elective offices. Because its 13 million people have the highest literacy rate in the nation, Sao Paulo polls a quarter of the national vote. Because of illiteracy, only about 16 million persons in a national population of 75 million are eligible to vote.

BACK INTO ARENA

Thus a victory for Quadros could rocket him back into the national scene, where he became a controversial figure because he steered Brazil toward a neutralist course in sympathy with Fidel Castro's Cuba.

Because he resigned as president, the constitution forbids him from running in the 1963 presidential election. There is talk of a constitutional amendment to alter that.

Meredith Set For Lonely Life On Hostile Campus

OXFORD, Miss. (AP)—James H. Meredith faced his third day of classes at the University of Mississippi today, apparently prepared to endure a strange and lonely life until he completes his education here.

He is the first Negro ever knowingly to be enrolled in the institution's 114-year history.

His appearance caused rioting last Sunday and the subsequent arrival of thousands of federal troops.

He studies, eats and sleeps under the eyes of federal marshals. They walk with him in tight formation wherever he goes.

He moves in an atmosphere of

veiled hostility that occasionally surfaces jeering and epithets.

Meredith gives a light-and-shadow report of the way he is being received by the 4,800 white students. He says on the one hand that he has been greeted with "good morning" or "hello" in the classrooms.

But he also said: "I notice that a number of students look like they are mad. If they're mad at me, I'd like to know what for."

Meredith, 29, is slightly built and speaks quietly. He said officials have told him that it might take 18 months to two years before he is graduated. He said he is determined to go through with it.

Big Spring (Texas) Herald, Wed., Oct. 3, 1962 7-A

SMART WAY TO BUY FAMILY INSURANCE

One policy... one premium... insures your whole family (and any additions to it) with Great American of Dallas.



CALL:

JOHN BENNETT

1804 11th Place
AM 3-3214



GREAT AMERICAN of Dallas

GREAT AMERICAN RESERVE INSURANCE COMPANY
GREAT AMERICAN OF DALLAS FIRE AND CASUALTY CO.

LIFE
HEALTH
AUTO
FIRE

Panel Discusses Juvenile Problem

"Teenagers of today are human beings just like you and me, only more so," the Rev. Max McGuire, chaplain at the Big Spring State Hospital, said Tuesday at the Rotary Club meeting. They are anxious, rebellious, and frightened individuals who need all the encouragement they can get from adults.

The program included a panel of two adults and two teenage youngsters. They discussed the problem of juvenile delinquency as it exists today and emphasized the need to stimulate an understanding of the juvenile.

"He is not a criminal or a teenage monster," the Rev. McGuire said. "In spite of the fact that 64 per cent of all arrests made for automobile thefts, 52 per cent of all arrests for burglary, and high percentages of other arrests, involve juveniles, the fact remains that most of the criminally-inclined youngsters are developed after their first offense, which is done to fulfill an urge to do something just to see if they can."

Mrs. Chris Watson, faculty member at Howard County Junior College, told Rotarians that moral codes and standards must be taught in the home.

"Some specific homes have failed," she said. "We cannot pass to our children what is not ours. A background of religious attitudes and practices in the home, educational and social standards, honesty, and kindness, plus self-discipline, is necessary to give the youngsters a feeling that they belong to society."

"A disciplined child is a happy child," she continued. "We find some parents who fail to stabilize

and discipline their children. They seem to be afraid of them. We should eliminate with force if necessary, undesirable friends which they sometimes find. Do we have the courage?"

Brenda Cowper, a Big Spring High School student, spoke on reasons some youths get into trouble.

"It is hard to pinpoint the trouble," she said. "Some do things, as new members of the gang, just to be able to live up to what the older members are doing. Then there is the youthful excitement, where one does something wrong just to see if he can get away with it. Some do wrong things just for spite, to 'get even' with someone else. Some just want to see what it is like to commit wrongs. It is necessary, if we keep on the right track, to have help at home and from other adults."

Robert Mahoney, another high school student, told Rotarians how adults can help to curb juvenile delinquency.

"We need a fundamental belief in God, and that must come from the home and associates. Parents have the responsibility to educate their children," he said, "and most of us hate school, although we know it is for our own good."

"We can make plans, realize ambitions, and start our dreams of the future, in school. The family relationship should tend to make us feel needed and cared about. There should be a mutual respect between parents and children. Youth and adults should work together to abolish juvenile delinquency."

No Nagging Backache Means a Good Night's Sleep

Nagging backache, headache, or muscular aches and pains may come on with over-exertion, emotional upsets or day to day stress and strain. And folks who eat and drink unwisely sometimes suffer mild bladder irritation...with that restless, uncomfortable feeling.

If you are miserable and worn out because of these discomforts, Doan's Pills of ten help by their pain-relieving action, by their soothing effect to ease bladder irritation, and by their mild diuretic action through the kidneys—tending to increase the output of the 15 miles of kidney tubes. So if nagging backache makes you feel dragged-out, miserable, with restless, sleepless nights, don't wait, try Doan's Pills, get the same happy relief millions have enjoyed for over 60 years. For convenience, ask for the large size, Get Doan's Pills today!



MR. E. L. GIBSON

Certified Master Acoustician

HEAR AGAIN WITH BOTH EARS. FREE HEARING CONSULTATION

You feel younger, enjoy life more fully when you hear clearly again with BOTH ears the new ACOUSTICON way.

This is possible with Acousticon Hearing Glasses and the new behind the ear "Private-Ear" model Acousticon for those who do not wear glasses.

See Mr. Gibson At Free Hearing Aid Clinic

SETTLES HOTEL Big Spring, Texas Thursday, Oct. 4 1 To 3 P.M.

Or Phone Mr. Gibson For Appointment At Your Home

ACOUSTICON-HAMMER

"18 Years In San Angelo" 41 W. Twhig San Angelo

DEAR ABBY

He Sounds Questionable



DEAR ABBY: I am a widow who has gone with this widower for three years. He wants to marry me but I can't seem to make up my mind. He never takes me anywhere. Every night he comes here and reads my paper. I fix him supper and afterwards he sits around and watches my TV. He says he has something set aside for a rainy day but I don't know whether to believe him or not. What do you think?

SLOW BUT SURE DEAR SLOW: If you want to go on fixing him supper every night and letting him burn out your V tubes, he sounds like a dandy. My guess is that for a rainy day he has set aside an old umbrella.

DEAR ABBY: Our 15-year-old daughter gets an allowance of \$5.00 a week. She has no bus fare to pay or lunches to buy. It is

"pocket money" to make her feel grown up and independent. We had hoped she would save something from it. Well, she hasn't saved a dime and she is always begging extra money for cosmetics and things that should come out of her allowance. All her money goes for records! She has a collection of over 300 (I counted them), and they are junky records that are popular one week and unheard of the next. She says it is her money and she can spend it any way she pleases. Is that right? How would you handle this situation?

DISAPPOINTED DEAR DISAPPOINTED: Unless you instructed her from the start to save a certain part of her allowance, or spend it only on certain items, she is within her rights. However, tell her now that you expect her to save \$1.00 a week. And if that, too, goes on the turntable, YOU turn the tables and withhold the allowance for a while.

DEAR ABBY: Is there any place near here where you can get married without a waiting period? We would like to leave in the morning and be home that same evening as I have three children in school, live out in the country and I have been waiting to get married for a long time but couldn't spare the time.

"ME" DEAR "ME": Call your clergyman or the local Justice of the Peace. Either will be able to acquaint you with the requirements in your immediate area. And congratulations!

DEAR ABBY: Your correspondent, "WODROW WILSON HIGH, CLASS OF '33" made me sick. He criticized his friend for boasting of a Harvard degree. But while criticizing his friend, HE boasts of a higher income in spite of having had no college education. I have met both kinds of boors. Of the two, I prefer the Harvard man. NEITHER HARVARD NOR RICH

What's on your mind? For a personal reply, send a self-addressed, stamped envelope to Abby, Box 3365, Beverly Hills, Calif.

For Abby's booklet, "How to Have a Lovely Wedding," send 50 cents to ABBY, Box 3365, Beverly Hills, Calif.

<h1>9 AM</h1> <p>(TOMORROW)</p> <p>SEE THE BOLD BEAUTIFUL CHANGE IN BUICK</p>  <p><i>New Buick Wildcat... the family size sports car with a nervous urge to get moving! Dashing front bucket seats. Center console with lighted tach and stick selector for turbine Drive. New for 1963; convertible, coupe and hardtop.</i></p>	<h1>9 AM</h1> <p>(TOMORROW)</p> <p>SEE THE BOLD BEAUTIFUL CHANGE IN BUICK</p>  <p><i>Bold, beautiful Buick LeSabre... features Advanced Thrust engineering, for greater road stability, flatter floor. Choice of three transmissions, including optional Turbine Drive.* Fined aluminum front brakes (world's safest). *Optional at extra cost.</i></p>
<h1>9 AM</h1> <p>(TOMORROW)</p> <p>SEE THE BOLD BEAUTIFUL CHANGE IN BUICK</p>  <p><i>The Buick Electra 225— finest luxury automobile in years! An impressive list of standard equipment. Advanced Thrust engineering, famous Turbine Drive, power steering and power brakes, superb reliability.</i></p>	<h1>9 AM</h1> <p>(TOMORROW)</p> <p>SEE THE BOLD BEAUTIFUL CHANGE IN BUICK</p>  <p><i>New 1963 happy medium-size Buick Special. Exclusive V-6 engine gives you livelier performance than any compact... and uses regular gas. (There's an economical V-6, too!) Many no-cost extra features. Get value... get happy... go Special!</i></p>
<p>AT YOUR BUICK DEALER'S</p>	<p>AT YOUR BUICK DEALER'S</p>

RIVER... Funeral Home

BILL J. SCHLECHT-OWNERS-ERNEST WELCH

WHEN asking friends or neighbors about River service, you'll hear the word "friendly" used a great deal. This is a word families just naturally apply to our service, for we serve in such an interested, sincere, understanding manner — as friends — each time we're called.

24 HOUR AMBULANCE SERVICE

410 SCURRY

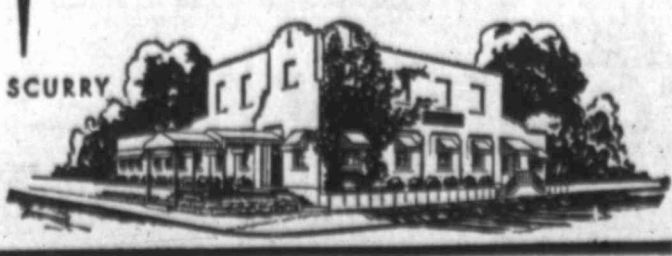

See The NEW

BUICKS FOR 1963

Tomorrow At 9:00 A.M.

AT:

McEWEN MOTOR COMPANY

403 Scurry

'Rah-Rah' Was Wally's Name At Annapolis

CAPE CANAVERAL, Fla. (AP)—"Rah-Rah" is what the boys at Annapolis called Walter M. Schirra Jr. 17 years ago. The name still is appropriate today.

Excerpts from the 1945 Naval Academy yearbook provide an idea of Schirra's character:

"Here is a guy who could make anyone laugh. His never-ending sense of humor, descriptions and ability to execute new pranks have kept us either amused or holding the bag."

Easygoing, unperturbable Wally Schirra is much the same today. He is the most carefree of the original, seven-man astronaut team, always ready with a smile or a fast wise crack.

Nothing seems to disturb him. He went about the strenuous training for his orbital flight with the ease of preparing for a family picnic. He is happiest when things are fast-paced—when he's at the stick of a jet plane, the wheel of a fast sports car or is skimming the waves on water skis behind a powerful boat.

"We expect one of his women to snag him soon," the Annapolis yearbook continued. "But meanwhile his big brown eyes still have that new-fields-to-conquer look."

Wally succumbed to matrimony not long after graduation and has been conquering new worlds ever since, climaxed by his selection as the pilot for the longest U.S. manned orbital flight yet attempted.

The gal who snagged him was Josephine C. Fraser of Seattle, Wash. They have two children, Walter III, 12, and Suzanne, 4. Their home is in Houston, headquarters of the Manned Space Flight Center.

Schirra was born March 12, 1923, in Hackensack, N.J., and grew up in Oradell, N.J. He was somewhat of a hell-raiser in those days.

"Just a normal boy," recalls his mother, who, with Schirra's father, now lives in San Diego, Calif.

"Oh, he was a handful," she says. "Not that Wally ever got into any real trouble, but was so mischievous that I had to send him to his room often for punishment."

She remembers that Wally was "crazy about aircraft." This was natural because he came from a flying family. The elder Schirra was a World War I ace in the Army Air Corps and after the war he and his wife barnstormed through the eastern United States in a light plane, with Wally's mother walking a wing or two in her day.

Wally's mother describes her son as an excellent student, especially in mathematics, and says "he had a lot of girl friends, but no steady." The family attended the Episcopal Church.

Wally's father wanted him to go to West Point, but he chose An-

Schirra Has Phone For Raft Lounging

CAPE CANAVERAL, Fla. (AP)—A sort of extension telephone designed for mid-ocean raft lounging is part of astronaut Walter M. Schirra Jr.'s equipment for his six-orbit flight.

The idea is to let people know where he is—and how he feels—at journey's end.

The telephone is essentially a tiny, highly refined version of the headsets worn by switchboard operators. It has a 30-foot cord, one end of which can be carried by the astronaut from the space capsule to the life raft.

The addition of the telephone to the spacecraft equipment was predicated upon the assumption that Schirra would much prefer a sunbath aboard the life raft to remaining inside the capsule cabin after landing.

This assumption was understandable since one capsule sank only minutes after impact in July 1961. This was the one Virgil I. Grissom rode on a 15-minute sub-orbital flight.

Cavein Kills Man In New Mexico

LAS VEGAS, N. M. (AP)—A cavein at a sewer construction project killed a New Mexico workman and injured two companions from Texas Tuesday.

The collapsing earth covered Melquiades Aragon, about 55, of Las Vegas. Rescuers reached him in about 10 minutes but were unable to revive him.

Frank Chavez, 31, of Odessa, Tex., and Pete Chavez, 26 of Valmore, Tex., were buried up to their chests but escaped serious injury. The men were working for Brown-McKee, a Lubbock, Tex., contractor.

LETTER TO THE EDITOR

Cites Legislative Career As An Asset For Jack Cox

To the Editor:

To suggest the election to governor of John Connally for leadership would be like appointing Arthur Goldberg to the Supreme Court and expecting to get fair and impartial decisions based on law. Connally has had no more experience in state government than Goldberg has had judicial experience. Connally will do on his own, only what Lyndon Johnson will let him do, the same as Goldberg will be a one-eyed judge and see only the socialistic side of any case coming before him. The lack of judicial experience on the part of the political appointees to the Supreme Court and the lack of both judgment and experience on the part of our politically ambitious and totally unqualified Attorney General has precipitated the crisis in Mississippi. There is a lesson to be learned therein. Do not send an inexperienced

man to Austin (especially one under Washington control).

Jack Cox has had 12 years experience in Texas government, six years of actual service on committees in the Texas House of Representatives. Jack Cox has served with most of the present senators and representatives and will have less trouble working with them than Connally, because Cox knows from experience what must be done in Austin. He knows where Texas' tax money comes from and exactly where it is spent. During his three consecutive terms Jack Cox served on a dozen Legislative committees including Revenue and Taxation, and served two years as vice chairman of the Appropriations Committee. His thorough understanding of Texas' governmental processes makes him one of the most highly qualified candidates to ever seek the office of governor.

JOHN CURRIE
903 Dallas St.

Easy Way to Kill Ants and Roaches



Brush On Once—Lasts For Months

JOHNSTON'S NO-ROACH: Simply brush Johnston's No-Roach on cabinets to control cockroaches, on sills to stop ants. No need to move your dishes or breathe harmful sprays. No-Roach is preferred by good housekeepers. Remember: No-Roach means no roaches.

HULL & PHILLIPS FOOD STORES

Crossword Puzzle

ACROSS
1. Footlike part
4. Wine vessel
7. The birds
11. Disable
14. School Fr.
15. Compass point
16. Business getter
17. Wander
18. Clumsy boat
19. The wallaba
20. Shout
21. Child's napkin
22. Eng. architect
23. Electrical engineer: abbr.
24. Received
25. Refuse

DOWN
1. Perforate
2. Once more
3. Biotchy: Dial Eng.
4. Mimic
5. Mother
6. Sour and bitter
7. Corroded
8. Old Dominion
9. Day's march
10. Enclosed chair
11. Malt drink
12. Cuttlefish fluid
13. River island
14. Mt. Link-letter
15. Youngster
16. Distorted
17. Harvest goddess
18. Concealed
19. Plant
20. Guttural
21. Tension
22. Piece of low marshy ground
23. Spartan slave
24. Punctuation mark
25. Sweetness
26. Ovens
27. Fowl
28. Write
29. Muffin
30. Jap. drama
31. Done by me

Solution of Yesterday's Puzzle

1	2	3	4	5	6	7	8	9	10
11		12		13					
14			15		16				
17			18		19				
20		21		22					
23		24		25					
26			27		28	29			
30	31		32		33				
34			35		36				
37		38		39					
40	41		42						
43			44		45				

PAR TIME 23 MIN. AP Newsfeatures 10-3

New Water System Work Begins Today

FORSAN — H. B. Hodgson, of Midland, who has the contract to install Forsan's new municipal water system, was to begin laying pipe at noon today, according to Mayor C. J. Lamb.

The job will take about six weeks to complete and when finished will see the placing of nearly three miles of new water line in the town of Forsan.

Hodgson is expected to start his pipe laying operations near one of the city's wells. He has a contract to lay 6,000 feet of two inch galvanized pipe; 5,000 feet of 4-inch asbestos-cement pipe and 440 feet of 6-inch asbestos-cement pipe. He will also tie the lines into the new 50,000 gallon storage tank which is to be erected on lots being acquired by the city.

The Forsan city council will meet Oct. 9 to open bids to bring the storage tank and its tower from its present location at Handley to Forsan.

Lamb said Hodgson's contract calls for \$31,980. He said the city council is having to watch every penny as the job of restoring the city water system is running higher than was anticipated. The town voted \$50,000 in bonds for the job. Part of the money went to pay the owners of the old privately operated systems for their water wells, storage facilities and lines. Bulk of it will go for pipe and for laying the pipe. Buying and rebuilding the new storage tank is expected to use up about all left of the original money available.

Lamb said that property owners will be required to lay their own pipe from the city mains to their homes. Most of the patrons will have to place new lines in operation since the city mains do not track the route of the old system.

He said the old system will be kept in operation as an aide to the new system.

THE STATE NATIONAL BANK

Home Owned Home Operated

MEMBER FEDERAL RESERVE BANK

Charles Laughton Has Spinal Cancer

LOS ANGELES (AP)—Doctors say actor Charles Laughton has cancer of the spine.

The British-born actor entered Cedars of Lebanon Hospital July 30 for surgery on a collapsed vertebra. The fact that the actor has cancer wasn't disclosed until Monday.

A hospital spokesman said Laughton is in fair condition. "He has all his faculties and cheerfully converses with nurses and the few visitors he has," the spokesman said.

Last June, Laughton underwent surgery in New York's Memorial

Hospital for Cancer and Allied Diseases, reportedly to correct a colarbone fracture suffered in a bathtub fall in January.

JOHN A. COFFEE

ATTORNEY-AT-LAW

308 Scurry
Dial AM 4-2591

86 PROOF • ©1962, OLD CHARTER DIST. CO., LOUISVILLE, KY.

THE BOURBON THAT DIDN'T WATCH THE CLOCK!

7 YEARS OLD

OLD CHARTER

Kentucky Straight Bourbon Whiskey

SEVEN YEARS OLD

KENTUCKY'S FINEST BOURBON

36,000 mile major chassis life (over 41,000 miles) for all Mercurys

Motor announces three new wagons

Comet introduces two jaunty convertibles

Extra roomy trucks for all Mercury car lines

New Lightning 260 V-8 available for Meteor

Comet introduces two new hardtops

Motor introduces two new hardtops

Self-adjusting brakes for all Mercurys

Concave-mounted gear shift standard on bucket seat Mustangs S-33

New breezeway roof for the elegant Monterey

New bucket seat models for each Mercury line

Two-Year Warranty

Or 24,000 miles, whichever comes first

Now all Mercurys have 2-year/24,000-mile warranty powered by Lincoln Continental on 1961 model

BURSTING WITH NEWS... '63 MERCURYS



NEWS-MAKING ROOF FROM MONTEREY. The advantages of Monterey's distinctive styling go far beyond its beauty. This is elegance that works. See how the recessed rear window slants inward? It stays clearer in rain or snow. On hot days, it opens for breezeway ventilation. The overhanging roof shades rear-seat passengers from the sun, gives more headroom, keeps glare off the rear window for better rearview visibility. More good news: a Mercury Marauder 390 V-8 is Monterey's standard engine.



SPARKLING NEW MODELS FROM METEOR. For 1963, Meteor is the hot brand. Meteor is the sparkler with a whole new line of models in the low-price field—sleek new low-to-the-road hardtops, sedans, and three new station wagons. Feel sporty? Try the racy Meteor S-33 hardtop, with individually adjustable bucket seats and a handy console. For brilliant performance to match Meteor's sparkle, a new Lightning 260 V-8 is available in every model. And you save on upkeep with Mercury service-savers.



THE LID'S OFF COMET. Now a jaunty new convertible joins Comet's all-fun line. This sleek, rakish beauty comes in two models: the Custom and the dashing S-22, with bucket seats and optional stick shift. All Comets now have a complete package of service-savers like self-adjusting brakes. And Comet still heads its class with the largest trunk, longest wheelbase, and best resale value record. See Comet's whole happy '63 line-up: convertibles, sedans, station wagons. Fun-test your favorite Comet now!

COMET • METEOR • MONTEREY: PRODUCTS OF LINCOLN MERCURY DIVISION

First showing **'63 MERCURYS ... at these showrooms**

Lincoln-Mercury Division, Ford Motor Company, warrants to its dealers, and its dealers, in turn warrant to Mercury owners as follows: That for 24 months or for 24,000 miles, whichever comes first, free replacement, including related labor, will be made by dealers of any part with a defect in workmanship or materials. Tires are not covered by the warranty; appropriate adjustments will continue to be made by the tire companies. Owners will remain responsible for normal maintenance services, routine replacement of maintenance items such as filters, spark plugs, grinding points, wiper blades and brake or clutch linings and normal deterioration of salt brine and appearance items.

TRUMAN JONES MOTOR COMPANY

403 RUNNELS STREET BIG SPRING, TEXAS



Now It's 'Official'

Miss Riki Kreedorn, a senior English major at the University of Texas, becomes Miss Invincible of the 2nd Bn., 46th Infantry (The Invincibles), 1st Armored Division, Fort Hood, Texas. Battalion commander Lt. Col. Richard T. Cann helps her on with a field jacket with her new title on it. Riki is also reigning Queen of the Austin Aqua Festival.

Bandit Pair Had A Heart

FORT WORTH (AP) — A man and a woman teamed to rob E. O. (Soapy) Gilliam, 78, a bomb shelter manufacturer, of \$13,300 and a \$3,500 diamond ring at his home Tuesday night.

They left the former soap maker bound and gagged, but set pills to ward off a possible heart attack close at hand. Both indicated they knew him well.

Gilliam, sponsor of women's champion volleyball teams, is a widower who lives alone.

Oil Production Reported Up

TULSA, Okla. (AP) — U.S. oil production during the first three quarters of this year was up 1.9 per cent over the same period last year, the Oil and Gas Journal reports.

The Journal said production during the first three quarters of 1962 averaged about 7,315,000 barrels daily. But output last week was down 26,000 barrels per day from the previous week, to an average of 7,346,000 daily, largely because of a decline in Oklahoma.

Oklahoma production dropped 22,000 barrels per day, to an average of 550,200 daily. There was little change in most other states.

Figures for other states, with the previous week's output in parentheses, included: Arkansas 1,129 (75,000); Louisiana 1,394,500 (1,364,500); New Mexico 298,700 (298,000); and Texas 2,542,450 (2,542,450).

Wife Calls It A Beautiful Liftoff

HOUSTON (AP) — "It was a beautiful liftoff — I'm very glad everything went okay," Mrs. Walter M. Schirra Jr. said shortly after her husband went rocketing into orbit around the earth today.

Her brief comment was relayed to waiting newsmen by space agency official Roy Wallack, who told of watching the takeoff on television with the astronaut's family.

There were no audible signs or other sign of tension, Wallack said. Except for a NASA security agent, he said only Mrs. Schirra, her son and daughter and her mother were keeping vigil at the Schirra home.

Lights flashed on inside the house at 3 a. m., more than three hours before the space flight launching.

Except for two small heads at a high window, however, newsmen gathered outside saw no other sign of activity. The heads were those of the Schirras' two children.

About 25 reporters waited in the street before the Schirra home. Sheriff's deputies closed the block to motor traffic and half a dozen officers were on hand to direct the expected crowd.

Mrs. Schirra wouldn't talk to reporters Tuesday about her husband's projected six-orbit space mission, but her young son said he was excited.

Newsmen who went to the home were asked to state their business via a speaker system. A voice from inside said:

"I am Mrs. Schirra's mother. Mrs. Schirra will not see anyone right now."

Newsmen asked if they could return.

"Just a minute. I will see if she is awake," the voice said.

There was a brief wait.

"Mrs. Schirra says she will not have any comment until after her husband is recovered."

Mrs. Schirra's mother is Mrs. James L. Holloway.

Walter Marty Schirra III, 12, was more talkative.

"I'm real excited about it," the seventh-grader exclaimed. "The principal of Clear Creek Junior High School is going to let me stay home to watch. My mother, sister and grandmother will be there too."

His sister is Suzanne, 5.

The family is keeping tab on the flight from their modern, one-story home in the Timber Cove addition, one of several housing developments springing up near the National Aeronautics and Space Administration Manned Spacecraft Center.

Mrs. Schirra was expected to have as company wives of other men stationed at the space center. The Virgil I. Grissom family lives next door.

Mrs. Schirra is the former Josephine C. Fraser of Seattle, Wash. Her mother, Mrs. Holloway, is the wife of a retired admiral.

CONTINENTAL TRAILWAYS
Crawford Hotel Bldg.
AM 4-4171

Effective Sept. 15 the Continental Trailways offers you 29 days of travel for only \$99.00. Travel the convenient way at low fare to all points. With thru connections on the new Silver Eagle that is equipped with Air Conditioning and Rest Rooms.

7% INTEREST

FIRST MORTGAGE BONDS

BETHEL BAPTIST CHURCH

MIDLAND, TEXAS

PAYING AGENT

Midland National Bank, Midland, Texas

Maturities 2 through 15½ Years

Denominations \$250, \$500, \$1,000

For Information

WRITE:

Marion Oden, Pastor

3208 Delano,
MIDLAND, TEXAS

PHONE:
OX 4-7101

Sadler Says Park Hurts Oil Income

AUSTIN (AP)— Land Commissioner Jerry Sadler asserted Tuesday—and promptly drew disagreement from oil men operating on the coast—that Texas already is suffering ill effects from the Padre Island seashore park act.

President Kennedy signed the measure last week.

The land commissioner blamed the legislation for below average cash bonuses paid the state by oil companies for leases on submerged land in the area to be affected by the park bill.

After \$3,402,596 in cash bonuses was paid for leases on 89,331 acres Tuesday, Sadler said: "It was a satisfactory sale except for the 2,875 submerged acres affected by the seashore area."

"Oil companies requested 5,000 acres in the seashore area be put up for lease before the bill was approved, but bid on only 2,875 acres. These leases within the seashore area brought only \$48,255, or an average of \$17 per acre. Nearby leases averaged \$29 in February and \$27 in August, 1961.

"Understandably, oil companies are cautious about such an investment since the act's passage. All drilling and production will be subject to unrestricted regulation by the secretary of interior if such an area is created."

Sadler reported two Gulf of Mexico tracts totaling 1,415 acres brought bonus bids of \$99,877 and \$266,839, and Standard of Texas paid \$105,506 each for two other submerged tracts, each of 1,440 acres.

"The state of Texas started pay-

ing for this proposed wasteland today, even before the area is created," Sadler said.

Sadler favors a state park on Padre Island instead of the federal seashore area.

Guy Warren of Corpus Christi, past president of the Texas Independent Producers & Royalty Owners Assn., said the federal park "wouldn't matter a great deal" if an oilman considered property in the submerged land area worth bidding on.

Jeff Carr, president of Carr Oil in Corpus Christi, was a successful bidder on two tracts totaling 1,129 acres in the Laguna Madre adjacent to Padre Island. He said the fact that these leases are in the seashore area "didn't affect my bidding in any way."

Hagan Parmley, division land manager for Tennessee Eastern Transmission Corp. in Corpus Christi, said: "It is our position that regardless of the seashore, it would not affect any bids Texas Eastern might have made on the land offered for sale."

Texas Eastern did not bid Tuesday "because we determined there would be no financial gain to it," Parmley said.

Nueces County Judge Noah Kennedy of Corpus Christi, who with Warren and Sadler is a member of the Padre Island Study Committee, said:

"I'm quite certain Mr. Sadler hasn't stated all the facts and I feel sure in the future everything from failure to launch a satellite to racial trouble in Mississippi will be blamed on the seashore by Mr. Sadler."

Sen. Byrd Charges Federal Collusion

WASHINGTON (AP)—Sen. Harry F. Byrd, D-Va., has charged collusion between the White House and the federal courts in breaking the racial barrier at the University of Mississippi.

He denounced President Kennedy's action Tuesday in a Senate speech.

"Where, and under what circumstances, will the government of the United States next use military force against our own people to enforce federal court orders?" Byrd asked.

"The use of military force for such purposes," said the Virginian, "is even more offensive to our form of government when elements of the judicial branch are obviously acting—not independently of—but in collusion with the executive branch which commands the military force."

Byrd declared collusion was clear "by the nature of Department of Justice activity before federal courts and judges involved which is being reflected in the detail of an increasing number of orders and decrees they issue."

He said adherence to "checks and balances, and division of power on which our system of government rests" may have spared bloodshed.

Asked for a comment on the "Ole Miss" situation, Vice President Lyndon B. Johnson of Texas said "our government cannot long endure unless responsible Amer-

cans abide by the decisions of our courts."

The real issue, he said, was stated by the President Sunday night "when he called upon the people to comply with the decision without violence."

Chairman James O. Eastland, D-Miss., announced he has invited Sen. John Stennis, D-Miss., to take part in a Senate Judiciary Committee investigation of "all events at the University of Mississippi since U.S. marshals and Army troops moved in."

Stennis, not a committee member, said he was pleased indeed to accept.

Senate Republican Leader Everett M. Dirksen of Illinois, a committee member, told newsmen he thought it would require committee action to bring a non-member into the investigation.

Dirksen joined Republican leaders in voicing support of the President's action in sending in troops and added he was withholding decision on Republican participation in Eastland's proposed investigation.

The planned investigation drew a protest from Clarence Mitchell, director of the Washington bureau of the National Association for the Advancement of Colored People.

In a telegram to Dirksen and some other members of the Judiciary Committee, Mitchell urged that Eastland be blocked from using the committee "as a propaganda weapon to promote or defend unconstitutional conduct."



'63 CHEVROLET IMPALA SPORT SEDAN

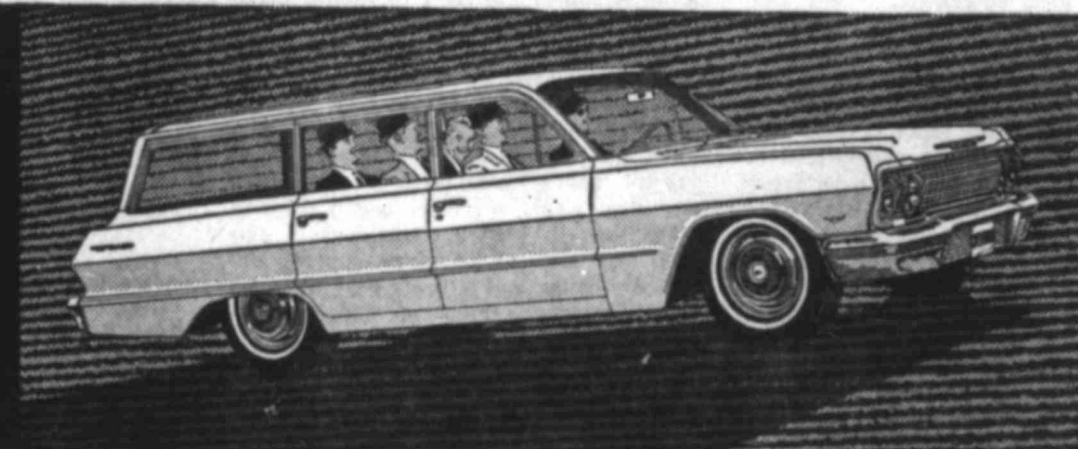

'63 CHEVROLET BEL AIR STATION WAGON

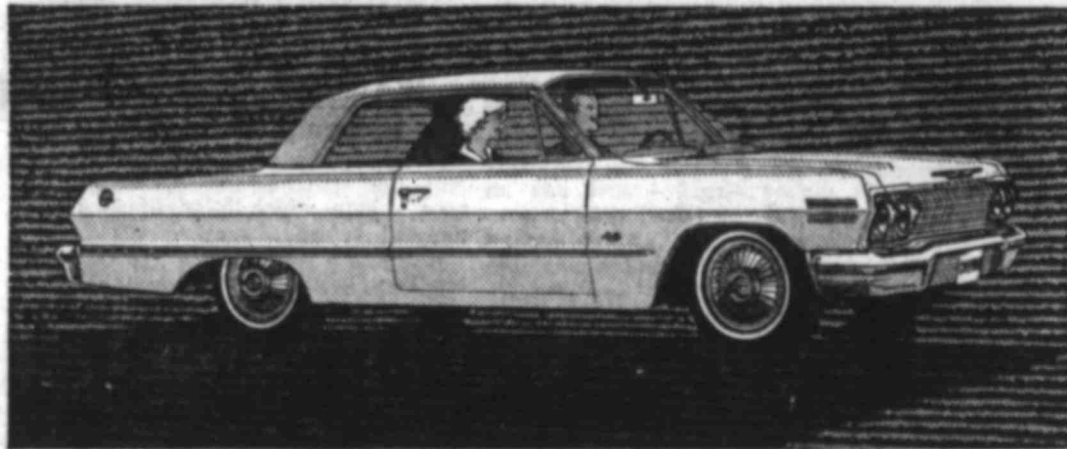

'63 CHEVROLET IMPALA SPORT COUPE

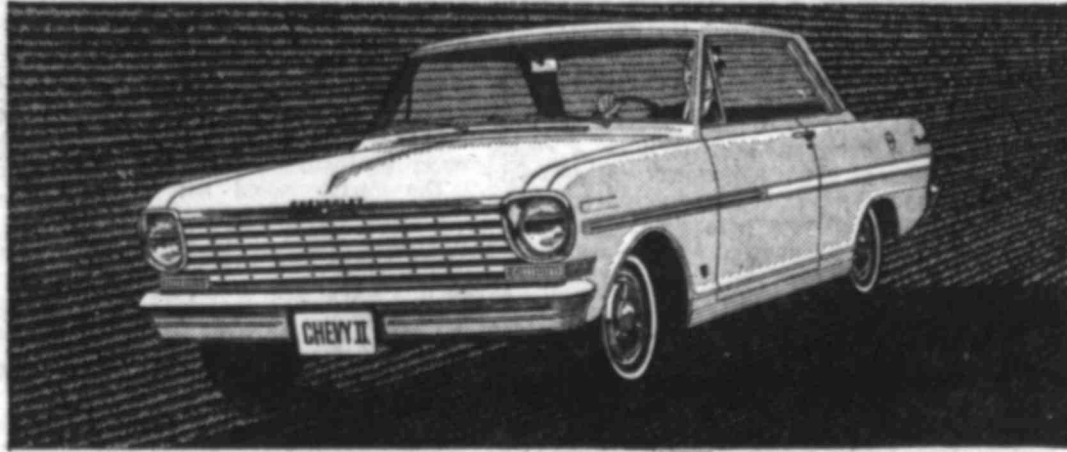

'63 CHEVY II NOVA 400 SPORT COUPE



'63 CHEVY II NOVA 400 STATION WAGON

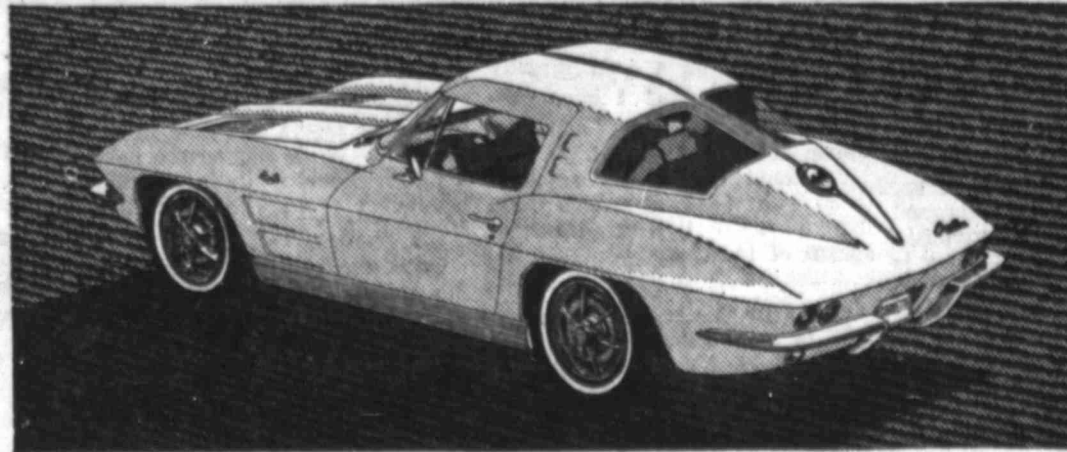

NEW CORVETTE STING RAY SPORT COUPE

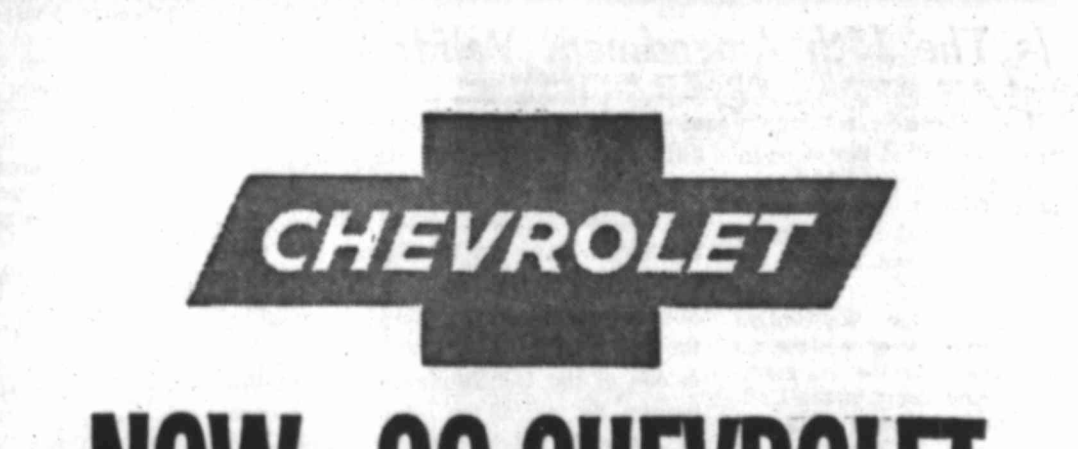

CHEVROLET

NOW...GO CHEVROLET FOR ONE-STOP SHOPPING IN '63 IT'S EXCITING!

This is about the best thing that's happened to buying cars since Chevrolet started building them—four entirely different kinds of cars to choose from at your Chevrolet dealer's One-Stop Shopping Center. If you're a luxury-lover, you'll probably want to go no further than those 13 plush new Jet-smooth '63 Chevrolets. Want to give your budget an even bigger break? Step over and see what's new with those 10 nifty models of the '63 Chevy II. Or maybe you've been eyeing sports-car caps, in which case have a go at a sporty new '63 Corvair (8 of them, including three snazzy bucket-seat Monzas and those big Greenbrier Sports Wagons). There's even something for the all-out sports-car set—the daring Corvette Sting Ray. Picking a new car has never been easier. (Unless you'd like to own them all!)

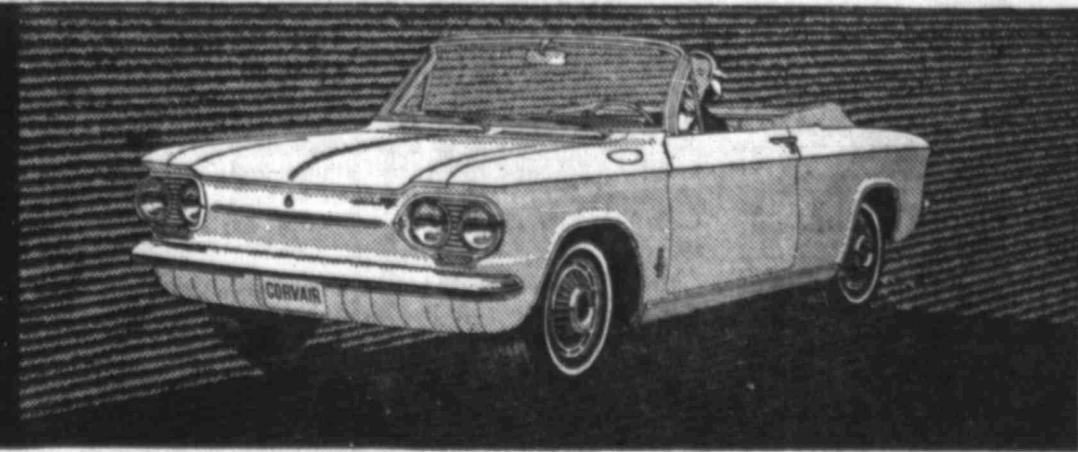

'63 CORVAIR MONZA CONVERTIBLE

It's Chevy Showtime '63!—See four entirely different kinds of cars at your Chevrolet Dealer's Showroom

POLLARD CHEVROLET COMPANY

1501 EAST 4TH STREET

BIG SPRING, TEXAS

DIAL AM 4-7421

A Devotional For The Day

Incline your ear, and come unto me: hear, and your soul shall live. (Isaiah 55:3.)

PRAYER: Almighty God, who dost graciously manifest Thyself to those who assemble in Thy name, ever be present with us as we attend worship of Thee in Thy house. Forgive us our sins and accept our praises and thanksgivings; for we ask in the spirit of Christ, Thy Son. Amen.

(From The 'Upper Room')

Jury System On Trial?

Can Billy Sol Estes obtain a fair trial in Tyler, Smith County, Texas, on charges of fraud, swindling and embezzlement? His attorneys say he cannot. The question has been raised innumerable times before in Texas courts, but never answered satisfactorily for all people.

Under ideal conditions both Estes and the state would be guaranteed a fair hearing. But the ideal climate for the administration of justice is not always possible, human nature being what it is.

Defense attorneys satisfied the court that Estes could not get a fair trial in his home town of Pecos in Reeves County. Too many prospective jurors of Reeves County admitted that they had fixed opinions on the subject of Estes' guilt or innocence. The trial was then moved 519 miles from the Trans-Pecos to the Piney Woods of East Texas. Again Estes' attorneys say that he cannot obtain a fair trial, even in Smith County.

The logical conclusion of the defense

argument is that Estes cannot obtain a fair trial in Texas. Most Texans, it is fair to presume, have read or heard about Estes.

But the jury system must rest on the assumption that men will be honest when questioned on the subject of their qualifications for service as a juror in a specific case. It is presumed that prospective jurors will confess to prejudice for or against a defendant. Without this premise the jury system would be as much an instrument of injustice as of justice.

It may be true that Estes cannot get a fair trial in Smith County. The fact can be tested in the examination of veniremen. The same set of facts can be applied to any other county in Texas. But to confess that Estes cannot obtain a fair trial in some Texas court is to abandon all hope of justice in any court in Texas.

Lead To Confusion And Chaos

Extreme positions have been taken by both sides in the argument over a proposed constitutional amendment to provide for "de novo" (literally "from the start") appeals from administrative or executive rulings. This amendment is one of 14 appearing on the Nov. 6 general election ballot in Texas.

Proponents argue generally that the amendment would give the citizen full protection of the courts against usurpation of power by public officials who now are free to wield authoritative power because there is no adequate means to appeal from the decisions of appointed officials or their underlings.

What is this fuss all about? Well, under present law and court rulings the act of an administrative body, such as a zoning and planning commission, may be appealed to district court. But the court is confined to a review of the evidence and official action taken by the board or commission. No new evidence is taken. The court's finding must be based on whether substantial evidence supports the ruling of the board or commission and there is no clear abuse of discretion in that ruling.

Plaintiff's lawyers would like to appeal

directly from an administrative ruling to district courts as if no previous hearing had been held and present the case anew in district court.

While this is essentially a lawyer's quarrel, the public interest is definitely involved. The public interest goes not alone to the question of justice but to the efficient and orderly administration of justice.

If a plaintiff is not properly represented in a board or commission hearing, he has only himself to blame, or his lawyer. If he is denied the right to submit pertinent evidence, he can rely on a district court to provide a remedy, for this would be clear evidence of abuse of discretion. But the full record of his case will be reviewed by a district court judge who must be presumed to be interested in justice, not personalities. A completely new trial would serve no useful purpose other than to clutter court dockets and open the way to frivolous appeals designed to delay and to bring general chaos to administrative units of state government.

David Lawrence

Is The 14th Amendment Valid?

WASHINGTON — There is nothing in the Constitution of the United States or in the laws passed by Congress which authorizes the use of federal troops to compel any public educational institution to admit a certain student just because he demands that he be enrolled.

There is nothing in the Constitution which denies the governor of a state an opportunity to be heard by the full membership of the Supreme Court of the United States in a dispute between state and federal authority.

THERE is nothing in the Constitution which even mentions "education" as one of the subjects coming within the powers of the federal government.

Whatever authority the Department of Justice or the federal courts claim today in this field is derived from a decision of the Supreme Court of the United States in 1954 which gave no legal reason but only "sociological" considerations as an argument for reversing an 1896 decision that permitted "separate but equal" facilities in dealing with segregation.

THE 1954 decision cited the Fourteenth Amendment as the basis for its ruling, but the amendment was never legally adopted by the necessary number of states. In fact, the legislatures of some of the states were compelled at the point of the bayonet by federal troops to "ratify" it. Since this happened in 1868—three years after the war between the states was over—the Supreme Court of the United States has never been willing to rule on the validity of the process by which the Fourteenth Amendment was allegedly ratified.

YET, ONE OF the ten original amendments—known as "The Bill of Rights" and duly ratified in 1791—does say that no person shall be "deprived of life, liberty or property, without due process of law."

Governor Barnett nevertheless has been threatened with jail—without "due process of law."

LAST SATURDAY Attorney General Robert F. Kennedy, in a telephoned address to the American Bar Association's

The Big Spring Herald

Published Sunday morning and weekday afternoons except Saturday by THE BIG SPRING HERALD, Inc. 719 SCOTT ST. DIAL AM 4-4371. Big Spring, Texas. Entered as second class matter July 18, 1926, at the Post Office at Big Spring, Texas, under the act of March 3, 1879.

SUBSCRIPTION RATES—Payable in advance. Single copies, 10¢. Weekly, \$2.00. Monthly, \$5.00. Three months, \$12.00. Six months, \$22.00. One year, \$40.00. Outside the U. S. add postage. All rates include delivery by mail. Payment in advance.

THE ASSOCIATED PRESS is exclusively entitled to the use of all news dispatches credited to it or not otherwise credited to the writer and also the local news published herein. All rights for republication of special dispatches are also reserved.

The publishers are not responsible for any copy omission or typographical error that may occur further than to correct it in the next issue after it is brought to their attention and in no case do the publishers hold themselves liable for damages further than the amount received by them for actual space coverage error. The right is reserved to reject or edit all advertising copy. All advertising orders are accepted on this basis only.

Any erroneous reflection upon the character, standing or reputation of any person, firm or corporation which may appear in any issue of this paper will be cheerfully corrected upon being brought to the attention of the publishers.

CERTIFIED CIRCULATION—The Herald is a member of the Audit Bureau of Circulations, a national organization which makes and reports an independent audit of net paid circulation.

NATIONAL REPRESENTATIVE—Texas Herald-News, 927 Dallas Avenue, Dallas 1, Texas.

3-B Big Spring, Tex., Wed., Oct. 3, 1962



BEST SEAT WE COULD GET

James Marlow

Sen. Eastland On The Wrong Track

WASHINGTON (AP)—Sen. James O. Eastland, Democrat and segregationist from Mississippi, plans something much less than a full investigation of the riots at the University of Mississippi.

He has announced the Senate Judiciary Committee, which he

is chairman, will look into "all events" at Ole Miss "since the U.S. marshals and Army troops moved in."

But he already is convinced he knows the cause of the riots. He and Mississippi's Gov. Ross R. Barnett blame them on the Ken-

edy administration and U.S. marshals.

BUT A thorough investigation would cover two other questions:

1. Why and how other Southern states have avoided bloodshed by beginning to comply with the Supreme Court order of eight years ago to end segregation in public schools.

2. And what led up to the Ole Miss riots which were an act of defiance against a U.S. court order for James H. Meredith, 29-year-old Negro, to be enrolled at the school.

The original defiance came from Barnett who said, "We shall never surrender" and personally blocked the court order by refusing to let Meredith into the school.

The governor's defiance was an encouragement to the whole state of Mississippi, including the students at Ole Miss, to resist an order of a U.S. court.

THE PRODUCT of this defiance was rioting deaths, many injuries and the spectacle of American race-hate which Mississippians dangled before a shocked world.

Barnett's performance is incredible from any reasonable standpoint.

He could not help but know—unless he thought he could bluff President Kennedy into doing nothing—that there could only be one result: The President would have to back up the court with force, if necessary.

If Mississippi could defy the government on such a profound social decision as that of the Supreme Court on public school education, then any state at any time could do the same on any other court decision.

The result would not be an American jungle. Since the people of the nation as a whole organized their government to prevent just such anarchy, then no state could defy the court and get away with it.

THE ALTERNATIVE to silent submission to a Supreme Court decision is appeal to all the states through Congress where Southern Democrats, although in a minority, are a powerful force.

But Congress has done nothing to change the court decision on school desegregation since it was handed down in 1954.

Hal Boyle

How To Make A Speech

NEW YORK (AP)—It happens to everyone.

Sooner or later, the president of some organization you belong to comes up to you and says:

"George, I want you to give the main address at our dinner meeting next month."

Well, you point out that you're a man of few words, never made a speech in your life, and the prospect scares you to death.

But the president cuts in with a pretty protest with an unflattering ultimatum.

"You have to do it, George. Everybody else I can think of is out of town."

"But what'll I talk about?" you ask lamely.

"Talk about anything," he replies brutally. "Don't worry—we'll lock the doors so they can't get away. But don't make it too long. Not over an hour."

An hour? That seems like an eternity.

But you buckle down gamely to the task of writing your speech.

For a solid month your boss at the office doesn't get a dime's worth of real work out of you.

At home you growl like a bear at every disturbing sound as you scribble page after page of your speech. Genius is in labor.

Rehearsing your speech before the morning mirror, you gesture with your razor—and slash off the tip of your nose and part of one ear.

THE EVENING before the meeting you rise at the family dinner table and give your speech its final tryout. The cat falls asleep first, then your kids, then your wife. She wakes up and looks at the clock as you finish.

"It's wonderful," she says and adds tactfully, "but it ran an

hour and 55 minutes. Is that as long as they wanted?"

You sigh and throw away every other page of your manuscript.

Comes the big night. Well, the minister raises the food in a 29-minute invocation. The preliminary speakers drone on, and on.

Then they introduce the distinguished persons in the audience, and it turns out everybody is distinguished—and has an equally distinguished wife.

Then they give awards for an hour. Then they announce the election of officers and the 31-member board of directors, each of whom must be presented individually.

At last it is your turn. The president gets up, gives you a 17-minute introduction, taking you from birth to the present moment.

As you arise he whispers: "We're running terribly late. Better cut your talk to five minutes. I don't think they can stand anymore."

You feel like crying, but what can you do? You give a couple of feeble wisecracks and then skip the rest of your speech and close with your peroration:

"Remember, as goes motherhood and the federal highway program, so goes America!"

Well, everybody likes the idea of his mother riding on a comfortable highway. The audience is also so grateful for being spared further boredom that all rise and give you a standing ovation. You are the hit of the evening.

Moral: The best way for a public speaker to make lifelong friends is to tell a joke, give a one-sentence constructive message—and then sit down as fast as he can.

To Your Good Health

There Are Many Kinds Of Skin Tests

By JOSEPH G. MOLNER, M. D.

"Dear Dr. Molner: Is there more than one type of skin test? If so what are the purposes of each of one case in which—MRS. P. L. P."

Yes, there are many kinds. In the one you describe, the test was made to determine whether the patient is sensitive to penicillin.

Valuable as penicillin is for treating infections in most of us, some people can be severely and occasionally even dangerously sensitive to this drug. If there is any suspicion of such sensitivity, the wise thing is to test first, instead of giving the drug and finding out afterward that it makes the patient itch or swell, or even find himself unable to breathe.

There are a wide variety of sensitivity tests. The familiar hay fever and other allergy tests are frequently used, either to find out what things the patient should avoid, or to determine what desensitization treatments may be.

For diagnosis there are such tests as the Schick (for diphtheria immunity), tuberculin (to show whether the patient has been exposed actively to TB), histoplasmin (for histoplasmosis, a lung infection), mumps antigen to learn whether a person has had the mumps in the past, a test for trichinosis, and a good many others.

Horse serum, diagnostic dyes

and other materials are used for certain tests.

"Dear Dr. Molner: Can you shed some light on the twitching or throbbing of a vein directly under my left eye? I have consulted three oculists, none of whom helped at all—M. D."

I'd doubt that it has anything to do with vision. It sounds more like a facial tic or transient spasm of muscles.

"Dear Dr. Molner: Is there any way to stop bed-wetting in older children? We have a grandson, 5, who wets the bed almost every night. We see ads that claim to stop this exasperating habit but are reluctant to send for them as I was under the impression that there is nothing that can be done except be patient—R. S."

There's a lot that can be done besides "being patient." And I can't agree that 5 years is "an older child." Older, I agree, than the usual age for having learned to stay dry, but still young compared to some bed-wetters in the early teens—and I've known of cases that went to the age of being drafted for army service even.

Yes, extreme cases reach that age.

If it's just an "exasperating

habit," some of the advertised methods work effectively. But if there is some physical problem involved, treatment is required, not just a change in habits.

"Dear Dr. Molner: My husband had otitis media but now is better. However he has severe headaches. Could these migraine headaches be a result?—MRS. J. W."

Otitis media is an infection of the middle ear. If, after treatment, your husband no longer has pain in the ear or drainage from it, I'd doubt that the otitis has anything to do with the present headaches.

"Don't Quit Because of Arthritis" is the title of my leaflet designed to help all who suffer the aches and pains of arthritis. For a copy write to Dr. Molner in care of The Big Spring Herald, enclosing a long, self-addressed, stamped envelope and 5 cents in coin to cover cost of handling.

Dr. Molner is always happy to hear from his readers, but he regrets that he cannot answer individual letters due to the great number received daily. Whenever possible he uses readers' questions in his column.

Around The Rim

What's In A Name?

You doubtless understand my interest in unusual names.

Once in a while I follow through on my resolve to make a collection of unusual names. Last week Clancy Topp, a member of the W. R. Grace & Co. public relations staff, mentioned that he had come in contact with a Willard Bottom. It is not unusual for this Pickle to run across a Lemon, an Apple, or even a Berry, Banana, Onion, or Turnipseed. The list sometimes drifts to foods, such as I. P. Pancake, Daybread and Mealey. All of this might be calculated to give a Lightburn or trouble the Gizzard, or even produce a Belch (excuse me).

THE ANIMAL and fowl category is fascinating. You'll find a lot of Piggs and Hogs, Deer, occasionally a Nanny, a Crofoot, a Horsey, Blackbird, and Early D. Byrd. Then there is a Beaglehole and a Sukow.

Another grouping includes such names

as Head, Longnecker, Neck, Legg, Onefinger, Foote, and Pratt.

There are such horticultural delights as Shinberry, Vines, Bush, Oaks, Cornstubble, Flower, Rose, and Beanblossom.

Some are architectural such as Church, Householder, Temple, House and Shed.

MOST OF THEM are intriguing within themselves, such as Muckleroy, McDonald, Zora Blessing, John Rubbottom, Harold Goodenough, Setruck Noonian, Barbara Necessary, Laura Doing, Gladys Luck, T. Roller, E. Z. Wallower, V. Longbottom, Irving Axelrod, John Sourwine, Purtz & Gertz, James Clingenpeel, Moulton Cobb, Iris Blitch, and the late Dr. Peter J. Muckenuss.

One of the most unusual was this elongated and completely descriptive Pvt. Johnny Keeps The Mountain.

The most awesome of all, however, was Andrew God Jr.

—JOE PICKLE

Inez Robb

Full Circle In Home Design

The big news in gracious living at the moment is not so much the return of the dining room, which almost disappeared with the advent of television, but the transformation of the living room into a parlor like Grandma used to have.

The revival of Grandma's parlor, complete with artificial flowers and mortuary pall, is one of the main features of modern home architecture. It is, as in Grandma's time, reserved for special events rather than for family living. Company is welcome, but it's off-limits for the kids.

AS FOR THE kids: they are the reason for the space variously named, on the architect's plans, as "family" or "play" or "activities" room. The "den" and "rumpus room," usually in the basement, got lost along with Prohibition.

The family, play or activities room, which invariably opens off the kitchen, is the spot in which parents and children congregate today. It is, in fact, the living room. And what was the living room until day before yesterday is now, in truth, the parlor.

HERE-IN THE parlor, that is—things are in apple pie order, as they were in Grandma's day. It doesn't have that "lived-in" look that was the ultimate cachet of a home until recently. No scattered newspapers and magazines, no cigarette butts, no candy wrappers or toys sully its wax-work perfection.

As in Grandma's day, it is the spot from which to be married or buried, only don't drop any petals. When it is thrown open to the family on Thanksgiving, Christmas, et al, no one is expected to play squat tag or touch football.

IN THE MODERN home the big, easy family room is, if you will pardon the expression, forgetfulness. That's where the comfortable furniture is stashed and

a newspaper can be left on the sofa with impunity.

Both my grandmothers had "family" rooms, too. Only in their homes, a large sitting-dining room served as the family living room while the parlor, even as today, was sacred to special events. In addition to dining-room furniture, these rooms held comfortable chairs, couches and lamps. And there the family gathered except when the company came. Then the parlor, where the lace curtains were even stiffer, was opened up and a fire lighted.

NATURALLY, THE dining-sitting room opened off the kitchen, which was handy to the pantry and snacks, even as the family room today opens off the kitchen and is handy to the refrigerator. The only moral is that the more things change, the more they are the same. And what's sneaking back, too, just to make the modern parlor more authentic. Watch it, or anti-macassars are next.

Twenty years ago the dining room was ruled out of bounds on the basis that it was, to all intents, waste space. Since at that time families were living in their living rooms, the dining room had lost its great secondary role as a "family" room. The efficiency experts ruled that a room in which persons only gathered to eat two or three meals a day was folly. A dining alcove in kitchen or living room would do.

HOWEVER, ABOUT five years ago, psychiatrists, child guidance experts and family counselors decided that the family that ate together could be great together and that it might even induce kids to eat with forks and knives. So the dining room was resurrected. And we seem to be right back to where we started.

(Copyright, 1962, United Feature Syndicate, Inc.)

Holmes Alexander

America Against Herself

WASHINGTON — Dr. Karl Menninger,

in his classic study of human self-destruction, "Man Against Himself," points out that suicide is everywhere more common than murder—and the reporter of running history cannot help but wonder whether this is not equally true of nations.

TWO SENATORS on the same afternoon — Goldwater and Stennis — recently brought this grim thought to a reporter's mind. In Senate speeches on matters otherwise unrelated, these two men touched on the point of what the U.S.A. is insanely doing to herself, quite apart from what our enemies would like to do to us.

Goldwater of Arizona addressed himself to the accepted principle of civilian control of the American government. No body in his senses would question this principle, but Goldwater was wondering aloud whether our psychotic fear of non-existent Caesarism has not given us a phobia which is causing a quarantine upon military thinking—one that could be the death of us.

HE CITED an opinion by Adlai Stevenson to the effect that we should stop short of full nuclear preparedness in the hope that Russia might also practice nuclear restraint. No military mind would think that way. Only a civilian mind, in an excess of anti-militarism could conceive the now-familiar concept of disarmament-by-example. Goldwater also cited the opinion of Roswell Gilpatric, Deputy Secretary of Defense, who has enunciated the military doctrine of Second in Space, saying we will never put weapons there until the Russians do so first. No military mind would choose to give the enemy that kind of advantage. It is the talk of a civilian who is out of his field of competence.

SUICIDE, as Dr. Menninger goes on at much length to show, is often chronic and non-violent. The alcoholic and the hunger-stricken, the accident-prone person and the religious fanatic, are all self-destructive. So, most conclude, is a country which carries demilitarization so far that civilian-mindedness takes over the decisions of how to arm the country for war, to the exclusion of military advice.

Stennis of Mississippi dealt with another aspect of excessive civilian-mindedness. He was speaking on reports that the Kennedy brothers, President and Attorney General, might be sending troops to force Negro James Meredith's admission to the University of Mississippi. The use of American soldiers against American citizens is another quirk of civilian-mindedness which views political reform as a fighting matter.

NO ADMIRAL or general in his lucid moments would see Ole Miss as an enemy uncited. President Eisenhower made the mistake of his life, and so recognized it, as Stennis implied, by letting his lawyers talk him into sending paratroopers to Little

Rock—a maneuver which like never tried again, but which modern fanaticism, like John Brown of a century ago, are fully capable of undertaking in the name of establishing their pet theory of sociology.

THERE is a sickness in any man or nation that will commit deeds of self-destruction. To say that such deeds can be rationalized is only to say that a derangement of thinking has set in. A government which will spike its own guns, and muzzle its military, with the enemy at the gates, is carrying the principle of civilian control to the jumping-off place. A government which sends its soldiers against its citizens to put one man into one university is performing an irrational act as the circus clown does when he cracks a peanut with a sledge hammer.

It is written that whom the gods would destroy they first make mad. Sometimes it seems that we are bent upon becoming our own executioners.

(Distributed by McNaught Syndicate, Inc.)

WHAT OTHERS SAY

If you're 40 years of age or older and looking for a job, it'll be rough going. Most of the companies employing new workers consider 25 to 40 as the prime ages for hiring workers. The nearer to the 25 level, the better. That is not to say that people over 45 aren't being employed in this community, but one agency reported that the majority of workers over 45 who were hired in July got jobs only in the contract-construction field or in personal services in private households.

An Associated Press news story described a tannery in Hartford, Ill., which hires only applicants who are 45 years of age or more. The company's oldest worker is 76 and at one time it had a man 85 working at a regular job. In fact, one 80-year-old man asked for another job, a job "where there is a future."

The tannery management has discovered several things since adopting this program. It is just as easy to train these older men, the capacity for work has not fallen off, and as one supervisor said, "there's no horseplay."

It has been found that these men have a pride in their work and a loyalty to the company often missing among the younger men. The older men are not out scouting around for other jobs and, in the long run, are apt to give more years of service to a particular company.

Employers in America have, in almost every community, this vast resource of untapped manpower. Sometimes they have been "bumped" from their jobs by automation. Sometimes a job just "plays out" and they are unemployed.

It is too bad that the lesson we learned during World War II hasn't stayed with us. At that time, with the young men unavailable, many older workers, men and women, were reclaimed and put in years of productive service.

—WINSTON SALEM (N. C.) JOURNAL

"I've never Wildie, ball has not danced today's sto

HOLLY

Pat For

By I

HOLLYWOOD most every I was five," Wilde told in the Greek T

York City B form of exp was a little wanted to p

threaten not my dancing (Patricia re the girls fro

"Some had (ing waitline moved like cause they h

use of their seemed to p shines in you you exercise is stimulated

"I've never with a heart declared. "It too sedentary made in you slow down

make you ill "The great to stay young day. It's the means the m

how much go nothing all w

'R

How many

crane Big Spr

ince myrtle shrub? It mu

a decade o working at shrubs trying than the ch

they were I We wanted shade

very anemic and they ne the boys' kr did go thro seasons of di they gave in the place.

But since t people over better result nurture of th there are an shrubs, fuchs

the city. All the house ar are some l growing just of ours gro protective yr flaming color

BETTY MI

Mr. and Mrs. pledged Zeta

at North Te in Denton. T student major education

Weekend w

MRS. LUCY LIE LEE BU

CES WEIR ED SETTLE of MR. and

Over the w of cake that for will be 4 O' Texas R the Herald, cook who p bit of desse gradient out different fruit is a fruity chew caram not entered yet, don't ke them in to th They stand

Mrs. Crockett Opens Study

The Lalla Baird and Martha Foster WSCS circles of Wesley Methodist Church met in a joint session Tuesday morning to hear the introduction to a new mission study, "Today's Children for Tomorrow's World."

Following the invocation, worded by Mrs. Marshall Day, Mrs. Don Crockett introduced the study. She told that the next portions of study are "The World of Confusion" and "The Narrow World of the Family." Mrs. W. D. Lovelace gave a devotion on grace.

During a business session, committees were appointed to serve during the four-week mission study. Those to serve on the worship center and devotion committee are Mrs. Day, Mrs. Jerry Allen and Mrs. Bill Patterson; review committee, Mrs. Raymond Phillips and Mrs. J. W. Briggance. Mrs. Lovelace reminded the group of the Week of Prayer program slated for the last week in October.

Members were urged to gather at the church, Oct. 10, 9 a.m. to give the church kitchen a general cleaning. It was also decided that the circles will sponsor two Girl Scout troops this year.

Announcement was made of a candy sale by members of the Martha Foster Circle to raise funds for the nursery project. Members were urged to bring clothing to be sent for overseas relief.

In closing, Mrs. Lovelace reminded the group of a banquet to be held at the Fellowship Hall of the church, Thursday evening. Refreshments were served after the business meeting.



To Marry

Mr. and Mrs. James Wallace Adams Jr., Colorado City, announce plans for the marriage of their daughter, Vicki Jayne Adams, and Joe Edwin Weaver, son of Mrs. Howard S. Weaver, Big Spring. The wedding is scheduled for Nov. 24 at 7:30 p.m. in the First Christian Church, Colorado City. A reception will be held at the Colorado City Country Club.

Rebekah Lodges Note Initiations, Business

Initiation and business were on the agenda for Rebekah lodges in Big Spring Tuesday evening in respective halls.

JOHN A. KEE LODGE

A formal initiation ceremony was conducted for Mrs. Georgia Ward and Mrs. Robert Mitchell by members of the John A. Kee Rebekah Lodge No. 153 at the Lodge Hall.

Following the rites, a business session was held. Mrs. C. L. Lumpkins, chairman of the ways and means committee, presented plans for a bingo party scheduled for Oct. 18, 7:30 p.m. at the hall.

A letter of thanks was read from Pamela Klipper, the lodge's ward from the Children's Home in Corsicana.

Mrs. Grady Sudberry was elected for recommendation as lodge deputy.

Mrs. Horace Jarrett was elected to recommendation as deputy president.

Introduced as visitors were Mrs. E. Lee Thackery of Midland Rebekah Lodge No. 91 and Mrs. Lola

Bowers of Big Spring Rebekah Lodge No. 284.

Hostesses to after-lodge fellowship when refreshments were served to the 50 members and guests were Mrs. W. C. Cole, Mrs. M. R. Erhardt, Mrs. Joe B. Evans and Leon Cole.

LODGE NO. 284

Mrs. Horace Jarrett of the John A. Kee Rebekah Lodge No. 153 was elected for recommendation for district deputy president at the Big Spring Rebekah Lodge No. 284 meeting at the IOOF Hall.

Mrs. T. A. Melton was elected for recommendation as lodge deputy.

Mrs. Melton, chairman of the ways and means committee, gave reports on recent activities of the lodge, including attendance of the district meeting in Stanton, Monday evening. She presented funds raised in a recent rummage sale and announced plans for another sale to be held soon, asking members to bring clothing. She announced plans for a Halloween party, open to the public, to be held at the IOOF Hall.

Mrs. John Bowers received a

certificate of perfection, presented by Mrs. C. N. Gilliland, lodge deputy. Mrs. W. C. Moore, noble grand, appointed a refreshment committee to serve during October. Mrs. H. Roger, Mrs. P. N. Patterson, Mrs. C. Mangum, Mrs. W. N. Wood and Mrs. D. Chapman.

DATE BOOK

Mrs. C. B. Long will present a review on the book, "Only When I Laugh," Thursday, 7:30 p.m. for members of the Fort Worth Club at the home of Mrs. C. V. Wash.

Stop Wishing For Beautiful Carpets! See The Wonderful Selection At THE CARPET STORE!



NO DOWN PAYMENT! 36 MONTHS TO PAY! CONVENIENT LAY-AWAY! FREE DELIVERY! THE CARPET STORE. Big Spring's Carpet Specialist. 1207 Gregg. Dial AM 4-6111.

P-TA Council Has First Fall Session At Goliad

The first meeting of the City Council Parent-Teachers Association was held Tuesday morning at the Goliad cafeteria.

The devotion was given by M. R. Turner, principal of Boydston. The superintendent, principals, officers and chairmen were introduced by Mrs. Dwight McCann, council president.

A total of \$319.45 in saving stamps was reported sold during September. Schools selling stamps were Airport, Boydston and College Heights. Gerald Wayne Alexander was voted recipient of a scholarship to Howard County Junior College given by the City Council.

A parliamentary course was announced for Oct. 16 during the

hours of 9-11 a.m. and 1-3 p.m. for all officers and executive committees.

The group was reminded to make reservations for the state convention in Fort Worth by Oct. 31. Reservations are to be made through Mrs. Alvie Cole, Sterling City, and bus reservations with Mrs. J. H. Holman, 801 Gregg.

The fall work shop which will be in Stanton at the Caprock Electric Co. building Oct. 9 from 9 a.m. to 3 p.m., was announced. After recommendations were read and voted, 30 members were served by the hospitality chairman, Mrs. Royce Griffith.

Open Thursday 'til 9 P.M.

GREATEST SALE OF THE YEAR SPECIAL BUY FOR NEW ACCOUNTS



MIRROR & PLANTER. This beautiful 20-inch baroque-shaped mirror and planter in antiqued gold is yours at ZALE'S for an unbelievable low price. Buy it for yourself or as a gift! \$5.88 only 50¢ weekly. NO MONEY DOWN. ZALE'S JEWELERS.

ZALE'S... FOR SPECTACULAR SAVINGS!



QUALITY WESTINGHOUSE VACUUM CLEANER AT UNBELIEVABLE LOW PRICE \$29.89 \$1 WEEKLY. Attractive two-tone styling... weighs only 12 lbs... full 1 h.p. motor-input... floor and rug attachments... disposable bags snap in and out... coasters for easy rolling... comes with Westinghouse full year guarantee.

ZALE'S JEWELERS. NO MONEY DOWN! 3rd At Main. Dial AM 4-6371.

PRE-NUPTIAL EVENT

Bride-Elect Honored At An Evening Affair

An evening party complimenting Miss Martha Kay Bennett was held Tuesday at the home of Mrs. Bert Shives, with Mrs. Escol Compton, Mrs. Irvin Fenley and Mrs. W. L. Thompson, cohostesses.

Miss Bennett is to be married Oct. 19 at Webb AFB Chapel to

Crazy-Hat Contest Is Scheduled

A crazy-hat contest was planned by 14 members of the British Wives Club, Monday evening, at the Flame Room of the Pioneer Gas Building. Mrs. Ronald Kahfer and Mrs. Don Markam were hostesses.

The contest, scheduled for Oct. 22 at the home of Mrs. David Bayless, 240-B Langley, is open to all members. Mrs. Walter Wilson will be cohostess and prizes will be awarded to creators of the craziest hats.

Another event planned was a Dutch auction for Nov. 12 with Mrs. Vern Cox as auctioneer. Members were urged to bring guests.

The group voted to organize a baby-sitting circle. Mrs. George Adams was appointed chairman in charge of arrangements. Also the group decided to tour the VA Hospital, Oct. 10, in order to interest members in volunteer work.

Use For Celery

Dice lots of celery and heat with canned stewed tomatoes for a quick vegetable dish. The celery gives good contrasting texture. Add salt and pepper to taste.

WMU Posts Announced At Forsan

FORSAN (SC) — Beginning a new year for the Women's Missionary Union at the Forsan Baptist Church, a meeting was held Tuesday in the home of Mrs. Bob Cowley.

A new slate of officers was read to include Mrs. J. L. Overton, president; Mrs. C. V. Wash, vice president; Mrs. J. W. Overton, secretary-treasurer; Mrs. Carl Lee, prayer chairman; Mrs. Allison Munske, and Mrs. Albert Smith, program chairman; Mrs. Corly Tippet, mission study chairman; Mrs. R. T. Shoultis, circle program leader; Mrs. Ronnie Gandy, stewardship chairman; Mrs. Doyle Wetsel, community mission chairman; Mrs. E. Patton, Bible study; Mrs. Henry Park, publicity; Mrs. Pat Brunton, social leader; Mrs. Tommy Albersen, GA chairman; Mrs. Mac Robinson, Sunbeam chairman.

"Laborers Together with God," theme for the program, was carried out in the presentation of "Memoirs of Yesterday" by Mrs. Jessie Overton, Mrs. Park and Mrs. L. T. Shoultis. WMU Work Today was given by Mrs. Eleanor Patton, Mrs. Brunton, Mrs. Cowley, Mrs. Albertson and Mrs. Cowley.

Mission Program Held At Bigonys

Mrs. W. A. Laswell presented a chapter in a mission study book Tuesday for members of the Mary Zinn Circle of First Methodist Church at the home of Mrs. D. F. Bigony.

Mrs. Laswell, program leader, talked on "What Missions Mean to Me." Other participating in the program were Mrs. W. A. Miller and Mrs. R. L. Warren. Following the call to worship by Mrs. Jackie Bishop, the group sang "O Zion Haste," and Mrs. Laswell offered prayer.

Mrs. Bigony served refreshments to 11 members and a guest. Mrs. G. E. Fleeman, Mrs. Belieu, 1507 Ayford, will be hostess to the circle, Oct. 16, 3 p.m.

Just Arrived! Dutch Bulbs

imported from the bulb basket of the world. We've just received our annual shipment of the world's finest spring flowering bulbs. Prices are reasonable. Bulbs are clean and healthy. For a beautiful garden next spring, come in now and select your favorite varieties.

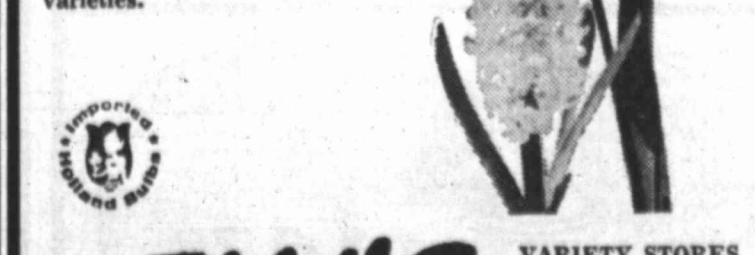

LEWIS' VARIETY STORES. No. 1, 1005 11th Pl. No. 2, 1712 Gregg. No. 3, 503 Lamesa Highway. No. 5, College Park Shopping Center.

Free Gift Wrapping For Items Over \$1.00. Postal Services At Lewis' No. 1 And No. 5. Lewis' No. 5 Open Daily 'til 9:00 p.m. Fountain Services At Lewis' No. 5.



Stays Young Dancing

"I've never heard of a dancer with a heart attack," says Patricia Wilde, ballerina. She can't remember a day in her life when she has not danced and she loves every minute of it. She gives pointers on dancing as an exercise and other advantages of the art in today's story.

HOLLYWOOD BEAUTY

Patricia Wilde Dances For Health, Exercise

By LYDIA LANE. HOLLYWOOD—"I've danced almost every day of my life since I was five," ballerina Patricia Wilde told me when she came to the Greek Theater with the New York City Ballet. "I love it as a form of expression, and when I was a little girl and my mother wanted to punish me, she would threaten not to allow me to go to my dancing class."

Patricia recently visited some of the girls from her class at school. "Some had double chins or bulging waistlines and many of them moved like older people, all because they had neglected making use of their muscles. And they seemed to lack a vitality that shines in your eyes and skin when you exercise and your circulation is stimulated."

"I've never heard of a dancer with a heart attack," Miss Wilde declared. "It's when you become too sedentary that deposits are made in your blood vessels that slow down your circulation and make you ill."

The greatest way to continue to stay young is to exercise every day. It's the continuity of it that means the most. I am not so sure how much good comes from doing nothing all week and too much on

'ROUND TOWN

With LUCILLE PICKLE

How many years ago has it been since Big Spring people voted the crape myrtle as the city's official shrub? It must have been at least a decade or more as I remember working at least six years on six shrubs trying to get them higher than the children's knees (and they were little children then). We wanted the beautiful fuchsia shade... what we got was a very anemic row of pale lavender and they never got higher than the boys' knees. Of course they did go through very exasperating seasons of drought and I suppose they gave in to it after we left the place.

But since the rains came, many people over the city have had better results from the care and nurture of their myrtles. I notice there are any number of beautiful shrubs, fuchsia blooms, too, about the city. Although I don't know the house number, on E. 17th there are some handsome specimens growing just as we had dreamed of ours growing and becoming a protective yet beautiful hedge of flaming color.

BETTY MERRELL, daughter of Mr. and Mrs. H. F. Merrell Jr., pledged Zeta Tau Alpha Sorority at North Texas State University in Denton. Miss Merrill is a junior student majoring in home economics education.

Weekend visitors in Odessa were MRS. LUCY BAUER, MRS. WILIE LEE BUTLER, MRS. FRANCES WEIR and MR. and MRS. ED SETTLES. They were guests of MR. and MRS. IKE HAINES.

Over the weekend I had a taste of cake that I hope the recipe for will be entered in the Tastes O' Texas Recipe Contest which the Herald is sponsoring. The cook who produced the luscious bit of dessert left just one ingredient out and made an entirely different tasting cake and the icing is a fruity one with a sort of chewy caramel base. If you have not entered your favorite recipes yet, don't keep putting it off; send them in to the Herald right away. They stand as good a chance of

Smoked Turkey

Smoked turkey must be stored just as you would any cooked meat. Refrigerate it and use up leftovers in a week or so.

Legs, One... delights as... Cornstarch... Church... and Shed... rigging within... McDon... bottom, Har... nonian, Bar... noing, Gladys... wer, V. Long... hn Sourwine... npeel, Moul... the late Dr... was this en... riptive Pvt... however, was... JOE PICKLE... on the sofa... had "family"... mes, a large... is the family... , even as to... l events. In... nture, these... airs, couches... nily gathered... came. Then... curtains were... p and a fire... -sitting room... was handy... even as the... of the kitchen... ator. The only... ings change... And, what's... e sneaking... modern par... -ing, or anti... ng room was... basis that it... space. Since... ving in their... om had lost... a "family"... is ruled that... y gathered to... ay was folly... living room... years ago... experts and... at the family... eat together... e kids to eat... dining room... n to be right... ndicate, Inc.)... h like never... ern fanatics... ry ago, are... et theory of... any man or... eds of self-... deeds can... y that a de... t in. A gov... train these... h the enemy... principle of... ng-off place... is soldiers... ne man into... as irrational... oes when h... ge hammer... gods would... Sometimes on becoming... (L... Inc.)... S SAY... or older and... rough going... ploying new... s the prime... e nearer to... is not to say... being em... one agency... of workers... uly got jobs... tion field or... households... s story de... , Ill., which... ure 45 years... any's oldest... ne it had a... job. In fact... for another... a future."... is discovered... this pro... train these... r work has... r supervisor... e men have... oyalty to the... among the... are not out... obs and, in... more years... mpany... e, in almost... resource of... times they... their jobs by... just "plays... d... we learned... stayed with... ng men un... men and... put in years... JOURNAL

Court Restrains Railroad Strike
 CHICAGO (AP)—The Brotherhood of Railroad Trainmen was barred by court order Monday from striking against the Santa Fe Railway Co. for 10 days.

Thomas Typewriter and Office Supply
 Has Royal Typewriters Budget Priced To Fit Any Color Scheme

NEWCOMER GREETING SERVICE
 Your Hostess: Mrs. Joy Fortenberry
 1207 Lloyd AM 3-2005
 An established Newcomer Greeting Service in a field where experience counts for results and satisfaction.

BUSINESS DIRECTORY
 WHERE TO BUY WITH THE BEST IN SERVICE

AUTO SERVICE—
 MOTOR & BEARING SERVICE
 401 Johnson AM 3-2361
ROOFERS—
 RAYMOND'S PAINT & ROOFING
 602 North Greer AM 3-2777
 WEST TEXAS ROOFING CO.
 505 East 2nd AM 4-5101
 COFFMAN ROOFING
 2403 Humble AM 4-5451
OFFICE SUPPLY—
 THOMAS TYPEWRITER-OFF. SUPPLY
 381 Main AM 4-4851
DEALERS—
 WATKINS PRODUCTS—D. F. SIMS
 1004 Greer AM 4-5683
REAL ESTATE A
HOUSES FOR SALE A-2
 TWO LARGE bedrooms, garage, wind for drive, fenced yard, 1504 East 6th. AM 4-8332

HOUSES FOR SALE A-2
ALDERSON REAL ESTATE
 AM 4-2887 1710 Scurry
 CUSTOM BUILT—Colonial type brick, 3 bedrooms, 2 lovely ceramic baths, nicely paneled all electric kitchen-den, fireplace, carpet, double garage, \$25,000, late trade.
 SUBURBAN—Brick, 4 bedrooms, large living room, all electric kitchen-den, 2 lovely ceramic baths, utility room, good water well, \$28,500.
 GOLF HIGH—spacious brick, luxurious carpet and drapes, huge living and dining space, entrance hall, 1 1/2 baths, large bedrooms, central heat, refrigerated air, double carport \$21,750, late trade.
BARGAIN SPECIAL— 2 bedroom home near shopping center, fruit trees and garden space, nice 1 1/2 retired couple \$17,500.
NEAR SCHOOLS 4 1/2 bed, 3 bedroom, large lot, carpeted, oscar fence, attached garage, \$126 in equity, \$87 month.
 890 DOWNS BRICK 3 bedroom, choice location, near grade school, shopping, Nicely fenced, carport-storage, Vacant.

BUYING OR SELLING
 Nice 3 or house, lot, \$2900. \$500 down, \$40 month.
 2-bedroom house, 2 large lots. Only \$2100.
 If It's For Sale. We Have It List With Us To Sell or Buy.
 Fire, Auto Liability
 Notary Public
Slaughter
 AM 4-2682 1305 Gregg

ALUMINUM
 Siding—Awnings—Carports
 Canopies—Patios
PAINTING: All Kinds
 For Estimates Call
 AM 4-4457—AM 3-3964—
 AM 3-3467
 1401 Scurry

REAL ESTATE A
HOUSES FOR SALE A-2
Novo Dean Rhoads
 "The Home of Better Listings"
 AM 3-2450 800 Lancaster
 Virginia Davis AM 3-3093
 In Parkhill

HOUSES FOR SALE A-2
 4 ROOMS AND bath, frame and stucco, on Northwest 10th, S. C. Speck, Route B, Lamesa, March 2351.
FOR SALE BY OWNER— 2 bedroom home in excellent condition. All new carpet and drapes. AM 3-4783.
LOW EQUITY— this all brick home located in one of the better developments of the city has 3 full baths, electric kitchen, paneled family room, carpet, low cost, move in, AM 3-2102 or AM 4-1202.
BY OWNER— 3 bedroom, den, fenced. One block College Park Shopping Center. Payments \$96, immediate possession. AM 3-3941, AM 4-2800.
Scenic View 1/2 Large 3 bedroom, beautiful yard, deluxe carpet. We love to show this one in Parkhill.
Hobby shop 30'x30', large 3 bedroom, 2 bath home, corner lot. Lots of floor space priced to move.
Executive Special 1/2 Custom built 3 bedroom, 2 baths, huge den with fireplace, in Parkhill. Consider trade.
Price reduced 1/2 Excellent buy on Tulane, 3 bedroom, 2 bath, in prestige neighborhood.
Priced at \$11,850 1/2 3 bedroom brick corner on Morrison. Perfect condition, \$650 moves you in, \$90 month.
Real Buy 1/2 3 bedrooms and den, perfect condition. Near college. Assume G.I. Loan, payments \$68.
Repossessed bargains 1/2 3 bedrooms, 2 baths, built-ins, low down payments, no closing cost, 2611 Cindy and 2609 Lynn.
Don't wait 1/2 Now is the time to buy. We have several very good buys. You will like the way we do business. Call us any time.
bill sheppard & co.
 Multiple Listing Realtor
 Real Estate & Loans
 1417 Wood AM 4-2991

30-Gal., 10-Year MISSION Water Heaters \$49.95 P. Y. TATE 1000 West Third

REAL ESTATE A
HOUSES FOR SALE A-2
McDonald McCleskey
 AM 4-6097 AM 4-4227
 611 Main AM 4-4615
 Peggy Marshall AM 4-6765
 Bobby McDonald AM 3-2521

WE SECURE LOANS
 We Have Rentals
SEE OUR BEAUTIFUL HOMES AND LOTS IN CORONADO HILLS
NICE 3 BEDROOMS, 2 baths on 1 1/2 acres.
3 BEDROOMS DINING room, den, 1 1/2 baths. On 3 acres overlooking the hills. Bargain.
BEAUTIFUL DUPLEX, good location, perfect condition. Nicely furnished. Make good income and home.
40 ACRES near Country Club.
3-BEDROOM HOME, Corner lot in Parkhill Addition. Vacant Now.
NICE HOME with guest house in rear on Johnson, \$6750. Good terms.
BEAUTIFUL 3-bedroom home, 2 bath on Morrison. Carpeted, drapes, fenced yard.
LARGE BUSINESS LOT on Old San Angelo Highway.
BEAUTIFUL HOME on Alabama, 2 bedrooms, 2 bath, carpeted, fenced yard. Small down payment.
100x140 FT. LOT, Corner—close in on Morrison.
3 ACRES, Well located in City Limits on Pavement.
VACANT NOW—3 bedroom brick. Fenced yard. Monthly payments \$86, small down payment. Near College Park Shopping Center.
43 ACRES of irrigated land—1/4 minerals on. Owner will finance loan.
LOVELY BRICK home, 3 bedrooms, 2 baths, fenced yard, electric kitchen, carpet, graded. Low equity Douglas Addn.
BEAUTIFUL BRICK HOMES— College Park 3 bedrooms 2 baths, den, dining room, double garage, fenced yard, sprinkler system.
BEAUTIFULLY DRAPED, carpeted, air conditioned, 3 bedrooms, Patio. Like new inside and out.
3 OR 4 ACRES—Large brick 3 bedroom, modern throughout.
STORY AND HALF—4 bedrooms, 2 bath home. Den and woodburning fireplace. 100 ACRES on Highway 80 for commercial site.
BEAUTIFUL BRICK home in Worth Past or Address
1500 FOOT LOT—Close in, corner lot on Greer Street.
 Call Us For Excellent Buys EIGHT 1—ACRE Tracts, 10 ACRES South of City.

Big Spring's Own RUBBER STAMP FACTORY
 1-Day Service - Satisfaction Guaranteed. AM 3-2611
 1 Mi. North Lamesa Hwy.

REAL ESTATE A
HOUSES FOR SALE A-2
McDonald McCleskey
 AM 4-6097 AM 4-4227
 611 Main AM 4-4615
 Peggy Marshall AM 4-6765
 Bobby McDonald AM 3-2521

THAT'S RIGHT—No Down Payment on this 2 bedroom, 2 bath home in popular Mile Heights. Has attached garage and brick trim. Best buy in Big Spring. 100% G.I. Call AM 3-4161 or AM 3-3445. WILL TRADE.
TWO STORY COLONIAL
 NEW, 2 bedroom, 2 bath, air conditioned, electric kitchen, carpeted, paneled den, paneled dining room plus a large recreation room that is 12x20 ft. This beautiful home on Rebecca has over 2000 sq. ft. and has been priced to sell. We will Trade. Call AM 3-4161 or AM 3-3445.
3 BEDROOM BRICK
 Separate Den, Low Equity
 Over 1300 Sq. Ft. in this all brick home on Cactus Drive. Carpeted throughout plus built-in kitchen and covered air. Total price on this home is \$14,100. Where else in Big Spring can you buy this much home for such a low price. Call AM 3-4161, WILL TRADE.
 Also have equity on corner by College & Shopping Center.
NEW 3 BEDROOM \$58 Per Month
 NO MONEY DOWN on this 3 bedroom home located on West side. Also have a new 2 bedroom for \$54 per month. Call AM 3-4161 or AM 3-3445.
 For Information, Call: James, Glen or Paul at AM 3-6161, AM 3-3445, AM 3-4676 — ANY-TIME. Night phone, AM 3-6161.
CORTESE-MILCH
 Construction Company
 1110 Gregg Street
 OPEN SATURDAY and SUNDAY AFTERNOONS

MOVE IN NOW
FIRST PAYMENT
DEC. 1
NO DOWN
PAYMENT

REAL ESTATE A
HOUSES FOR SALE A-2
McDonald McCleskey
 AM 4-6097 AM 4-4227
 611 Main AM 4-4615
 Peggy Marshall AM 4-6765
 Bobby McDonald AM 3-2521

NEW 3 BEDROOM \$58 Per Month
 NO MONEY DOWN on this 3 bedroom home located on West side. Also have a new 2 bedroom for \$54 per month. Call AM 3-4161 or AM 3-3445.
 For Information, Call: James, Glen or Paul at AM 3-6161, AM 3-3445, AM 3-4676 — ANY-TIME. Night phone, AM 3-6161.
CORTESE-MILCH
 Construction Company
 1110 Gregg Street
 OPEN SATURDAY and SUNDAY AFTERNOONS

T.V. TROUBLES?
 Check Your TV Tubes FREE AT...
TOBY'S
 No. 1 No. 2
 1801 Gregg 1600 E. 4th

REAL ESTATE A
HOUSES FOR SALE A-2
McDonald McCleskey
 AM 4-6097 AM 4-4227
 611 Main AM 4-4615
 Peggy Marshall AM 4-6765
 Bobby McDonald AM 3-2521

NOW IS THE TIME TO BUY YOUR NEW HOME IN WASSON PLACE
 Go West On Wasson Road From Entrance To City Park, Past Marcy School, Turn South CHOOSE THE PLAN TO FIT YOUR NEEDS From Our Large Selection Now Under Construction. REASONABLY PRICED!
 ● 3 BEDROOMS
 ● 2 FULL BATHS
 ● ATTACHED GARAGE
 ● PATIO DOORS
 ● BRICK
 ● REDWOOD FENCE
 ● AIR CONDITIONED
 FEATURING:
Caloric BUILT-IN GAS RANGES
OPEN HOUSE DAILY 9:00 - 7:00
 Sales By NORMAN ENGLISH AM 3-4331
 MATERIALS FURNISHED BY LLOYD F. CURLEY LUMBER CO. LYCO HOMES, INC. BUILDERS

HAMILTON OPTOMETRIC CLINIC

ALLEN R. HAMILTON, O.D.
 JESSE P. JACKSON, O.D.
 CHARLES W. NEEFE, Optician
 TOM C. MILLS, Lab Technician
 JIMMY J. BRYANT, Lab Technician
 GALE KILGORE, Lab Technician
 WINNIE HARDEGREE, Office Manager
 HELEN HUGHES, Credit Manager
 ELIZABETH SMITH, Assistant
 JO ANN LOW, Assistant
 106-108 West Third Dial AM 3-2501

WE WANT YOUR TIRE BUSINESS and We think You'll enjoy doing business with us!

We give Personalized Service We have the most modern service and equipment We have the best trained servicemen in town We Guarantee customer satisfaction

DRIVE IN HERE for the best deal in town 507 E. 3rd AM 4-5564

BIG 5 SERVICE OFFER \$12.95
 Any American Car
 Here's what we do:
 1. Align Front End
 Replacement parts if needed and torsion bar adjustment not included.
 2. Adjust Brakes
 3. Balance All Four Wheels
 4. Repack Front Wheel Bearings — Inspect Front Grease Seals
 5. Rotate Tires
WIDE SELECTION OF GOOD USED TIRES...
 Select from two groups sale priced at **\$4 and \$8** ANY SIZE ANY TYPE
 Just say "Charge It" take months to pay
ROAD HAZARD GUARANTEE honored at over 60,000 locations in all 50 States and Canada
 PLUS Famous Firestone LIFETIME GUARANTEE
 You know what you're getting when you buy Firestone
 Priced as shown at Firestone Stores; competitively priced at Firestone Dealers and at all service stations displaying the Firestone sign.

GUARANTEED TRACTION
New Firestone FIELD & ROAD
 Your money back if this tire does not **OUTPULL** any other replacement tractor tire you ever bought!
GET OUR 60-Day Written Guarantee!
LOW PRICES

NO MONEY DOWN ON Firestone NYLON
FARM & COMMERCIAL TRUCK TIRES

SIZE	PLY	PRICE*
6.00-16	6	\$15.95
6.50-16	8	\$19.95
7.00-15	8	\$21.95
8.25-20	10	\$49.95

*Your worn retreadable tires makes the down payment. *Plus tax.

6-Foot Floor Runner
 Only \$744
 A non-skid, heavy cushion-backed runner that's excellent for hallways, kitchens, corridors, or wherever there's traffic. Protects floors and rugs from grime, dampness and wear. Choice of sandalwood or grey.

FREE YARDSTICK
 No Cost or Obligation Yours for the Asking
Masonite PEGBOARDS
 With Hook Assortments
67¢ Each Big 24"x34" size with 24 hooks
 Limit 2 Additional 95¢
 Hook Rack has dozens of uses... hundreds of arrangements
 * Workshop * Closets * Garage * Sewing Room * Utility Closet

5-Piece Bathroom Ensemble
 Only \$479
 Includes 40-cup Hamper with cover, 14-cup Wastebasket, Bowl Brush and Holder.
 All fine quality heavy duty plastic in choice of turquoise, white, pink or lilac.

CLASSIC HOME'S OPEN HOUSE
 Something new and exceptional — the McDonald "Fireside" Home!
\$10,950 to \$13,950
 3 Bedrooms, 1 & 2 Baths
 Furnished Model Home
 2100 CECILIA
 1 Block South of Marcy School
 8:00 A.M. to 2:00 P.M.
 AM 3-3544; AM 3-2521;
 AM 3-3960

CUSTOM UPHOLSTERY
SPECIAL THIS WEEK
 Hide-A-Bed Upholstered \$79.50
 FREE ESTIMATES PICK UP & DELIVERY
 Bank Rate Financing
ONE-DAY SERVICE
 "Good Work Doesn't Cost — It Pays"
AM 3-4544
 3310 W. Highway 80

GREAT AMERICAN HOMES
 By NASH, PHILLIPS-COPUS
 See this interior decorated furnished model home at 8141 Loop.
 A unique, custom, architecturally designed, all brick home in highly restricted Marshall Field Estates. 3 bedrooms, 2 full baths, family room, attached garage, central heat and air. \$16,800 moves you in.
 FHA or GI Loans, Monthly Payments as low as \$88.00.
 All Trades Considered
TOMMY ANDERSON
 AM 3-4488

FHA & GI BRICK HOMES
 Ready For Immediate Occupancy In College Park Estates Or Will Build To Your Plans and Specifications
FHA and GI
 3-Bedroom, Brick Trim Homes Seton Place Addition
 Payments from \$76.00 (No Payments Until Dec. 1st)
 Field Sales Office
 800 Baylor AM 3-3577
R. E. (Dick) COLLIER, Builder

REAL ESTATE A
HOUSES FOR SALE A-2
FOR SALE— to be moved—3 bedrooms, 2 bath home. Includes water and furnace systems. Must sell at once. Call Paul...
3 BEDROOM, 2 BATHS, 2800 Sq. Ft. floor plan. Large kitchen-den combination, fireplace, covered patio, double garage, carpeted, throughout. Highland South. AM 4-3300.
3 BEDROOM, 3 BATHS, 2800 Sq. Ft. floor plan. Large kitchen-den combination, fireplace, covered patio, double garage, carpeted, throughout. Highland South. AM 4-3300.

LOOK! ONLY \$25.00
 Will Move You Into A Spacious 3-Bedroom, 2-Bath, All-Brick Home Located In Exclusive KENTWOOD ADDITION
WE TRADE
 For A Quality Home, See JACK SHAFER AM 4-7376
 Open Daily HILLCREST TERRACE OF BIG SPRING, INC.

REAL ESTATE A
HOUSES FOR SALE A-2
COOK & TALBOT
 103 Permian Building AM 4-5421
 607 COLGATE—3 Bedroom, 2 baths, brick, large kitchen-den, large living room, double garage. Priced \$20,000.
 1713 VALE—2000 Sq. Ft. above average 3 BR, 2 1/2 baths, kitchen-den, on corner. \$21,000.
 1814 SUNSET—Make a bid on this repossessed, remodeled O.I. 3 BR, bath, LR, kitchen, attached garage. 25-Yr. lease at \$16.
MULTIPLE LISTING REALTOR
 Robert J. Cook Harold G. Talbot
 New 2 and 3 Bedroom Homes Available To Servicemen \$63 - \$69 PAYS ALL
 Non-Service Personnel \$66.50 - \$72.50
 Inquire
CORTESE-MILCH
 1110 Gregg AM 3-6161
 F.H.A.
NEW HOME LOANS NO DOWN PAYMENT
 On Your Acreage Outside City Limits
 Make Your Application Today.
 See or Call MR. FRANKLIN
 Curley Lumber Co. AM 4-8242
 1607 E. 4th

BOLDING HOMES
 Open House 4200 Muir
 3-Bedroom, 2 Baths, Homes \$78 Mo.—Very Low Down Payment
 Equity—Nice 3-Bedroom, 2 Bath, Home in Kentwood Addition.
 New Homes in Kentwood Addition.
 Field Office AM 3-6207
 4100 Muir St.
 R. L. Bolding AM 4-5673
 Joe Weaver AM 3-6470

REAL ESTATE A
HOUSES FOR SALE A-2
FOR SALE— to be moved—3 bedrooms, 2 bath home. Includes water and furnace systems. Must sell at once. Call Paul...
3 BEDROOM, 2 BATHS, 2800 Sq. Ft. floor plan. Large kitchen-den combination, fireplace, covered patio, double garage, carpeted, throughout. Highland South. AM 4-3300.
3 BEDROOM, 3 BATHS, 2800 Sq. Ft. floor plan. Large kitchen-den combination, fireplace, covered patio, double garage, carpeted, throughout. Highland South. AM 4-3300.

DUBLES? TV Tubes... Y'S No. 3 1600 E. 4th... THE O BUY... JR W... ME... SON... CE... n Wasson Entrance Park... y School, South... THE O FIT NEEDS... Large n New construction... ABLY EDI... MIS... GARAGE... FENCE... TIONED... RING... mic... T-IN... NGES... SE... LY... 7:00... By ENGLISH 4331... URNISHED... D F. LEY... R CO. ES, INC. ERS... K! \$25.00... 'n Inle Bedrooms, ick Home Exclusive ADDITION... MADE • Quality See... AFFER 376... ally TERRACE NG, INC. A B A-3 TALBOT... roid G. Talbot... room Homes Servell... YS ALL... Personnel 72.50... MILCH AM 3-6161... LOANS PAYMENT... ge Outside nita... tion Today. Call... NKLIN... ber Co. AM 4-8242... HOMES 200 Muir... this, Homes Down Payment room, 2 Bath, and Addition. wood Addition. AM 3-6207... r St. AM 4-5673 AM 3-6470... olored people in... SALES... 2,200 Ft. floor combination, fire-... and South. AM

\$10.00 MOVES YOU IN 3-BEDROOM HOUSE

FHA AND GI FINANCING; NO PAYMENT UNTIL OCT. 1

\$61⁰⁰ Approx. Mo. Payments, Including Insurance, Interest, Taxes, Principal.

EQUITY AS LOW AS \$65 MONTH

E. C. SMITH SAM BURNS

EQUITIES - RENTALS AM 4-5086, AM 3-4439

PERMANENT OFFICES LOCATED 4100 PARKWAY

REAL ESTATE A HOUSES FOR SALE A-2

Marie Rowland
Thelma AM
Montgomery AM 3-2591
AM 3-2072

OWNER TRANSFERRED - 3 bedroom, large kitchen, 220 wiring attached double garage, 9 1/2 acre, fenced, fruit trees, east of town. Total \$14,500.

NEW EARLY American brick, 4 bedroom, 2 baths, paneled den, fireplace, electric kitchen, large living room, hardwood floors, carpet, large storage, 3 blocks of Gollard Jr. Hl. Total \$6,500, \$900 down, \$60 month.

3 BEDROOM, GARAPETED, built-in range-oven, large utility room, fence. Will take car or pickup on down payment.

THREE BEDROOM, LARGER living room, hardwood floors, carpet, large storage, 3 blocks of Gollard Jr. Hl. Total \$6,500, \$900 down, \$60 month.

NEW BRICK 3-3 bedrooms, 1 1/2 baths, large kitchen, 220 wiring attached double garage, 9 1/2 acre, fenced, fruit trees, east of town. Total \$14,500.

THREE BEDROOM, separate dining room, utility room, garage, fenced yard, 1/2 acre. Total \$5,500, requires small down payment.

NEWLY DECORATED 4 rooms, bath, fenced, fruit trees, total \$3,000. \$500 down, 18 UNIT Model, good location, Highway 90 and 96. Trade for farm or commercial property.

TELEVISION DIRECTORY

SEE

All The Best Of The New Fall TV Shows With A Hookup To The TV Cable. 5-Channel Selection and Better Reception For Only \$5.95 Per Month.

Big Spring Cable TV AM 3-6302

WEDNESDAY TV LOG

KMID-TV CHANNEL 2-MIDLAND-CABLE CHANNEL 2

1:15-TBA	THURSDAY	4:30-Devotional	4:30-Romio Karuwa
4:40-Uncle George	7:00-Today	7:00-Today	7:00-Henry's Home
5:00-Bill & Guy	8:00-Say When	8:00-Say When	8:00-Say When
5:30-Chapin	9:00-Play Your Hunch	9:00-Play Your Hunch	9:00-Play Your Hunch
5:45-Report	10:00-The Price Is Right	10:00-The Price Is Right	10:00-New Weather
6:00-News Weather	10:30-Concentration	10:30-Concentration	10:30-Concentration
6:10-Stock Market	11:00-Your First	11:00-Your First	11:00-Your First
6:30-The Virginian	11:30-Truth or Consequences	11:30-Truth or Consequences	11:30-Truth or Consequences
6:40-Music Hall	11:55-News	11:55-News	11:55-News
6:50-Naked City	12:30-Byrne & Alan	12:30-Byrne & Alan	12:30-Byrne & Alan
10:00-News Weather	1:00-TBA	1:00-TBA	1:00-TBA
10:10-West Texas Reports			
10:30-Tonight show			
11:00-sign Off			

NEW CUSTOMER 30-DAY SPECIAL RATE BORROW INTEREST

\$10.00-\$50.00 (Signature Only) **60c**

(Larger Loans-Longer Terms Available)

PEOPLES FINANCE COMPANY

219 Seurry AM 3-2461

Air Force Personnel Welcome

KWAB-TV, CHANNEL 4-BIG SPRING-CABLE CHANNEL 4

3:00-Secret Storm	4:30-Collage Of The Air	5:00-The Millionaire
3:30-Edge of Night	7:00-Operation	5:30-Tell The Truth
4:00-Sugar Foot	7:30-Today	6:00-Secret Storm
4:30-TBA	8:00-Capt. Kangaroo	6:30-Edge of Night
5:00-Circle 4 Rambler	8:45-Exercise With Debbie Drake	7:00-Edge of Night
5:30-Texas News	9:00-Calendar	7:30-Edge of Night
6:00-News Weather	10:00-Real McCoy's	8:00-News Weather
6:10-Wagon Train	10:30-Love Lucy	8:30-Mr. Ed
6:30-Cloing My Way	10:30-Pete & Gladys	9:00-News Weather
6:40-News Weather	11:00-News	9:30-Mr. Ed
6:50-Naked City	11:30-Tennessee Ernie	10:00-News Weather
10:00-News Weather	12:00-As the World Turns	10:30-News Weather
10:10-Hawaitan Eye	12:30-As the World Turns	11:00-News Weather
11:30-M Squad	1:00-Password	11:30-News Weather
12:00-Sign Off	1:30-News	12:00-Sign Off

KOSA-TV CHANNEL 7-ODESSA-CABLE CHANNEL 5

3:00-Secret Storm	10:45-Silverboat	2:30-Tell The Truth
3:30-Edge of Night	11:30-Operation	3:00-Secret Storm
4:00-Movie	12:30-Operation	3:30-Edge of Night
4:30-Life Line	8:00-Capt. Kangaroo	4:00-Movie
5:00-Walter Cronkite	8:45-Exercise With Debbie Drake	4:30-Life Line
5:30-News	9:00-Calendar	5:00-Walter Cronkite
6:00-News Weather	10:00-Real McCoy's	5:30-News
6:10-Wagon Train	10:30-Love Lucy	6:00-News Weather
6:30-Cloing My Way	10:30-Pete & Gladys	6:10-Wagon Train
6:40-News Weather	11:00-News	6:30-Cloing My Way
6:50-Naked City	11:30-Tennessee Ernie	6:40-News Weather
10:00-News Sports	12:00-As the World Turns	6:50-Naked City
10:10-Texas Today	12:30-As the World Turns	10:00-News Sports
10:15-Weather	1:00-Password	10:10-Texas Today
10:30-News	1:30-News	10:15-Weather
10:35-Look at Sports	1:30-News	10:30-News

KCBP-TV CHANNEL 11-LUBBOCK-CABLE CHANNEL 3

1:45-TBA	THURSDAY	1:00-Merry Griffin
4:00-Carletons	7:00-Clearwater	1:30-TBA
4:30-Three Stripes	7:30-Today	2:00-TBA
5:00-News Weather	8:00-Play Your Hunch	2:30-Tell The Truth
5:30-Report	8:45-Exercise With Debbie Drake	3:00-Secret Storm
6:00-The Virginian	9:00-Calendar	3:30-Edge of Night
6:10-Perry Como	10:00-Real McCoy's	4:00-Movie
6:30-Evening Hour	10:30-Love Lucy	4:30-Life Line
6:40-News Weather	10:30-Pete & Gladys	5:00-Walter Cronkite
6:50-Naked City	11:00-News	5:30-News
10:00-News Weather	11:30-Tennessee Ernie	6:00-News Weather
10:10-Texas Today	12:00-As the World Turns	6:10-Wagon Train
10:15-Weather	12:30-As the World Turns	6:30-Cloing My Way
10:30-News	1:00-Password	6:40-News Weather
10:35-Look at Sports	1:30-News	6:50-Naked City

KPAR-TV CHANNEL 12-SWEETWATER

1:30-Secret Storm	8:30-Collage Of The Air	2:45-The Millionaire
2:00-Edge of Night	7:00-Operation	3:00-Tell The Truth
2:30-TBA	7:30-Today	3:30-Secret Storm
3:00-Sugar Foot	8:00-Capt. Kangaroo	4:00-Movie
3:30-News	8:45-Exercise With Debbie Drake	4:30-Life Line
4:00-News Weather	9:00-Calendar	5:00-Walter Cronkite
4:10-Wagon Train	10:00-Real McCoy's	5:30-News
4:30-Cloing My Way	10:30-Love Lucy	6:00-News Weather
4:40-News Weather	10:30-Pete & Gladys	6:10-Wagon Train
4:50-Naked City	11:00-News	6:30-Cloing My Way
10:00-News Weather	11:30-Tennessee Ernie	6:40-News Weather
10:10-Hawaitan Eye	12:00-As the World Turns	6:50-Naked City
11:30-M Squad	12:30-As the World Turns	10:00-News Weather
12:00-Sign Off	1:00-Password	10:10-Hawaitan Eye
THURSDAY	1:30-News	11:30-M Squad
6:30-Sign Off	1:30-News	12:00-Sign Off

KLBK-TV CHANNEL 13-LUBBOCK

3:00-Secret Storm	7:00-Carletons	2:30-Tell The Truth
3:30-Edge of Night	7:30-Today	3:00-Secret Storm
4:00-Sugar Foot	8:00-Play Your Hunch	3:30-Edge of Night
4:30-News	8:45-Exercise With Debbie Drake	4:00-Movie
5:00-News Weather	9:00-Calendar	4:30-Life Line
5:10-Walter Cronkite	10:00-Real McCoy's	5:00-Walter Cronkite
5:30-Wagon Train	10:30-Love Lucy	5:30-News
5:40-News Weather	10:30-Pete & Gladys	6:00-News Weather
5:50-Naked City	11:00-News	6:10-Wagon Train
10:00-News Weather	11:30-Tennessee Ernie	6:30-Cloing My Way
10:10-Hawaitan Eye	12:00-As the World Turns	6:40-News Weather
11:30-M Squad	12:30-As the World Turns	6:50-Naked City
12:00-Sign Off	1:00-Password	10:00-News Weather
THURSDAY	1:30-News	10:10-Hawaitan Eye
6:30-Sign Off	1:30-News	11:30-M Squad

REAL ESTATE A HOUSES FOR SALE A-2

\$10.00 MOVE IN

Minimum of 90-days free living in this custom, architect designed all brick home in restricted Marshall Fields Estates, located immediately North of Kentwood Addition. Featuring: 3 large bedrooms, 2 full baths with vanities and indirect fluorescent lighting, spacious paneled family room, beautiful kitchen with Brandon furniture-finished kitchen cabinets with molded formica cabinet top, central air and heat. Vinyl tile floors, closets galore, a touch of decorator wallpaper throughout. Attached garage with large utility and storage. 600 month payment inclusive of P.T.I.L. Call Tommy Anderson, AM 3-4488. All trades considered.

SACRIFICE

OWNER BEING transferred - 1/2 acre. Good well and pump. 3 bedroom brick house, all utilities. On paved street. Garage, fenced. Fireplace. \$800 cash and assume balance.

Also, 3 bedroom and den on 1/2-acre. Well and pump. \$1000 down and assume loan. Payments only \$70 month.

M. H. Barnes AM 3-2636

BY OWNER-Meadowbrook Addition - 1 1/2 acre, 2 bedroom house, 2 or 2 1/2 baths, kitchen-dining combinations, built-in 1/2 mile East Sand Springs, AM 4-7266.

SACRIFICE EQUITY-Need more space. Two bedrooms, carpeted, attractive built-in. Attached garage. AM 3-2907 after 5:00.

REAL ESTATE WANTED A7

TWO GI's with papers want to buy acreage in or around Howard County, AM 4-7222.

RENTALS B BEDROOMS B-1

HAVE SINGLE and double bedrooms. See 1801 Seurry, AM 4-6027.

SPECIAL WEEKLY rates, Downtown Motel on 87, 1/2 block north of Highway 90. ONE NICE bedroom west of college, 104 Riverside, Law Preter 501 or lady, AM 4-6090.

WYOMING HOTEL, clean comfortable rooms, 87 West 11th, 1000 ft. free parking, O. A. McCullough, AM 4-6090.

NICE, QUIET comfortable room, 6000 West 11th, 1000 ft. free parking, O. A. McCullough, AM 4-6090.

NICELY FURNISHED bedroom, Private outside entrance, 1506 Lancaster.

THE CARLTON HOUSE

Furnished and Unfurnished 2-Bedroom Apartments

- Refrigerated Air
- Wall-to-Wall Carpet
- Built-in Refrigerator, Oven and Range
- Washers and Dryers
- Draperies Furnished
- Completely Soundproof
- Heated Swimming Pool
- Ample Parking Space
- Convenient Location

"Modern Living In A Colonial Atmosphere"

MARCY DRIVE (FM 700) EAST OF BIRDWELL LANE

For Information Call AM 3-6186

PARK HILL TERRACE

One & Two Bedroom Furnished & Unfurnished

- Refrigerated Air Conditioning, Heating ducted to each room.
- Custom Kitchen with built-in oven, range and refrigerator.
- Heated Swimming Pool and Cabana
- Wall-to-Wall Carpeting.
- Draperies furnished.
- Private vaulted patio for each apartment.
- Washer and Dryers on premises.
- All apartments ground level.
- Three-car parking per occupant.
- Located in Big Spring's most restricted residential area.
- Personal garden in each patio.
- Management maintains grounds and gardens.
- Maid service available.
- Additional storage provided for each occupant.

700 Marcy Drive
Corner of Westover
Across From State Park
CALL AM 3-6091

don't miss these... '63 Pontiac Tempests

FREE GIFTS

SHOWING THURS. OCT. 4

COME ONE COME ALL 8:00 A.M.

SEE AMERICA'S MOST BEAUTIFUL CAR TOMORROW

Refreshments For Everyone

FREE RAIN HATS FOR THE LADIES BALLOONS AND CANDY FOR THE KIDS GOOD PONTIAC DEALS FOR THE MEN

EVERYONE INVITED

K. N. McBride • Calvin Davis • F. M. (Hotie) Thorp • "Easy" Milam

Van Hoose-King Pontiac, Inc.

404 E. 3rd AM 4-5535

Concrete Work

Curb & Gutter, Storm Cellars, Sidewalks, Tile Floors, Redwood Fence. Call AM 4-6189

Ysa Mendoza

RENTALS B FURNISHED APTS. B-3

THE CARLTON HOUSE

Furnished and Unfurnished 2-Bedroom Apartments

- Refrigerated Air
- Wall-to-Wall Carpet
- Built-in Refrigerator, Oven and Range
- Washers and Dryers
- Draperies Furnished
- Completely Soundproof
- Heated Swimming Pool
- Ample Parking Space
- Convenient Location

"Modern Living In A Colonial Atmosphere"

MARCY DRIVE (FM 700) EAST OF BIRDWELL LANE

For Information Call AM 3-6186

RENTALS B UNFURNISHED HOUSES B-5

NICELY FURNISHED 3 bedroom house, bills paid. Call AM 4-2764.

3 BEDROOM, 2 BATH, den, washer-dryer, electric oven, range, yard, near school, bus, 1414 AM 4-5089.

2 BEDROOM, 2 BATH near elementary school and bus. Apply 800 West 11th, AM 4-4440.

FURNISHED, CLEAN, 3 room house, large walk-in closet, lawn, shrub. Accept offers on price. Apply 800 West 11th, AM 4-4440.

ONE AND TWO bedroom houses, furnished, remodeled, air conditioned. Children's room, kitchenette for baby, 2505 West Highway 90, A. C. Key, AM 4-5028.

NICE 2 bedroom, private, fenced yard, brick, duct air, wired 220, fenced, 1110, 2206 Morrill, AM 3-2294.

NICE RESIDENTIAL area, 3 baths, built-in electric oven, range, yard, living room and hallway, birch paneled kitchen and den. Ready to move into today. AM 3-2189 or AM 4-4440.

2 BEDROOM HOUSE for rent or sale, 500 month, water paid. LY 4-3762, 6444 Sprague.

CLEAN 3 ROOMS and bath. Located 1408 Doherty, 145, water paid. AM 4-3774.

NICE 2 bedroom, private, fenced yard, brick, duct air, wired 220, fenced, 1110, 2206 Morrill, AM 3-2294.

2 BEDROOM UNFURNISHED house, close to grade school. AM 4-2524 or AM 4-8324.

2 BEDROOM HOUSE, 500 month, 1405 State, AM 3-4245, Mrs. Thompson.

NICE CLEAN, 2 bedroom, floor furnace, air conditioned, plumbed for washer, fenced backyard, 1223 East 17th, AM 4-5778.

2 BEDROOM UNFURNISHED house, close to grade school. AM 4-2524 or AM 4-8324.

2 BEDROOM HOUSE, 500 month, 1405 State, AM 3-4245, Mrs. Thompson.

RENTALS B UNFURNISHED APTS. B-4

3 BEDROOM UNFURNISHED duplex, No utilities paid, 1514 1/2 Lexington, apply 1501-B Lexington, AM 4-7058.

UNFURNISHED 1 ROOM apartment, air conditioned and central heat. Has great view. Well located. AM 4-8202.

BIB SPRING'S FINEST 2-bedroom duplex, stove and new refrigerator. Vented heat and air conditioning, gas range and storage. Fenced yards. Redecorated inside and out.

1507 Sycamore AM 4-7861

VERY ATTRACTIVE duplex near Gollard school. Living dining kitchen, one bedroom and bath. Call AM 4-9222 daytime.

NICE 4 ROOMS, 1 bedroom, washer, gas, electric stove connections, 102 1/2 West 12th, AM 4-2285.

LARGE 3 ROOM apartment, stove and refrigerator, garage, wa- paid, near school, 404 West 11th, AM 4-5125.

2 BEDROOM UNFURNISHED duplex, 200 month, 1800 block of Virginia, AM 4-2820.

FURNISHED HOUSES B-5

FURNISHED ONE bedroom house, water paid, newly decorated, see 2284 1/2 Nolan, AM 3-5343.

3 ROOMS REAR for 800 East 12th, with accommodations couple. Redecorated, new furniture, bills paid. Call for Lee Vortles, AM 4-1134 7:30 to 9 a.m.; 1 to 3 p.m. weekdays.

2 ROOM FURNISHED house suitable for couple. Inquire Jones Motor Co. 101 Greer, AM 4-6242.

NICELY FURNISHED 3 room house, 940 month, bills paid, 4-6242.

FINANCE CORPORATION of Big Spring

106 East Third St. AM 4-5234

RENTALS B UNFURNISHED HOUSES B-6

4 ROOM HOUSE No bills paid, 800 month. See at 600 East 19th, AM 4-6446.

ATTRACTIVE 3 ROOM and bath unfurnished house. Carpet, fenced, yard, plumbed for washer, floor furnace, AM 4-6416.

NICE CLEAN 3 bedroom, slope, refrigerator, washer, central air, 3128, 1100, fenced, Southeast part, AM 3-3480.

2 BEDROOM UNFURNISHED house, close to grade school. AM 4-2524 or AM 4-8324.

2 BEDROOM HOUSE, 500 month, 1405 State, AM 3-4245, Mrs. Thompson.

NICE CLEAN, 2 bedroom, floor furnace, air conditioned, plumbed for washer, fenced backyard, 1223 East 17th, AM 4-5778.

2 BEDROOM UNFURNISHED house, close to grade school. AM 4-2524 or AM 4-8324.

2 BEDROOM HOUSE, 500 month, 1405 State, AM 3-4245, Mrs. Thompson.

RENTALS B UNFURNISHED HOUSES B-6

4 ROOM HOUSE No bills paid, 800 month. See at 600 East 19th, AM 4-6446.

ATTRACTIVE 3 ROOM and bath unfurnished house. Carpet, fenced, yard, plumbed for washer, floor furnace, AM 4-6416.

NICE CLEAN 3 bedroom, slope, refrigerator, washer, central air, 3128, 1100, fenced, Southeast part, AM 3-3480.

2 BEDROOM UNFURNISHED house, close to grade school. AM 4-2524 or AM 4-8324.

2 BEDROOM HOUSE, 500 month, 1405 State, AM 3-4245, Mrs. Thompson.

NICE CLEAN, 2 bedroom, floor furnace, air conditioned, plumbed for washer, fenced backyard, 1223 East 17th, AM 4-5778.

2 BEDROOM UNFURNISHED house, close to grade school. AM 4-2524 or AM 4-8324.

2 BEDROOM HOUSE, 500 month, 1405 State, AM 3-4245, Mrs. Thompson.

RENTALS B UNFURNISHED HOUSES B-6

4 ROOM HOUSE No bills paid, 800 month. See at 600 East 19th, AM 4-6446.

ATTRACTIVE 3 ROOM and bath unfurnished house. Carpet, fenced, yard, plumbed for washer, floor furnace, AM 4-6416.

NICE CLEAN 3 bedroom, slope, refrigerator, washer, central air, 3128, 1100, fenced, Southeast part, AM 3-3480.

2 BEDROOM UNFURNISHED house, close to grade school. AM 4-2524 or AM 4-8324.

2 BEDROOM HOUSE, 500 month, 1405 State, AM 3-4245, Mrs. Thompson.

NICE CLEAN, 2 bedroom, floor furnace, air conditioned, plumbed for washer, fenced backyard, 1223 East 17th, AM 4-5778.

2 BEDROOM UNFURNISHED house, close to grade school. AM 4-2524 or AM 4-8324.

2 BEDROOM HOUSE, 500 month, 1405 State, AM 3-4245, Mrs. Thompson.

RENTALS B UNFURNISHED HOUSES B-6

4 ROOM HOUSE No bills paid, 800 month. See at 600 East 19th, AM 4-6446.

ATTRACTIVE 3 ROOM and bath unfurnished house. Carpet, fenced, yard, plumbed for washer, floor furnace, AM 4-6416.

NICE CLEAN 3 bedroom, slope, refrigerator, washer, central air, 3128, 1100, fenced, Southeast part, AM 3-3480.

2 BEDROOM UNFURNISHED house, close to grade school. AM 4-2524 or AM 4-8324.

2 BEDROOM HOUSE, 500 month, 1405 State, AM 3-4245, Mrs. Thompson.

NICE CLEAN, 2 bedroom, floor furnace, air conditioned, plumbed for washer, fenced backyard, 1223 East 17th, AM 4-5778.

2 BEDROOM UNFURNISHED house, close to grade school. AM 4-2524 or AM 4-8324.

2 BEDROOM HOUSE, 500 month, 1405 State, AM 3-4245, Mrs. Thompson.

RENTALS B UNFURNISHED HOUSES B-6

4 ROOM HOUSE No bills paid, 800 month. See at 600 East 19th, AM 4-6446.

ATTRACTIVE 3 ROOM and bath unfurnished house. Carpet, fenced, yard, plumbed for washer, floor furnace, AM 4-6416.

NICE CLEAN 3 bedroom, slope, refrigerator, washer, central air, 3128, 1100, fenced, Southeast part, AM 3-3480.

2 BEDROOM UNFURNISHED house, close to grade school. AM 4-2524 or AM 4-8324.

2 BEDROOM HOUSE, 500 month, 1405 State, AM 3-4245, Mrs. Thompson.

NICE CLEAN, 2 bedroom, floor furnace, air conditioned, plumbed for washer, fenced backyard, 1223 East 17th, AM 4-5778.

2 BEDROOM UNFURNISHED house, close to grade school. AM 4-2524 or AM 4-8324.

2 BEDROOM HOUSE, 500 month, 1405 State, AM 3-4245, Mrs. Thompson.

RENTALS B UNFURNISHED HOUSES B-6

4 ROOM HOUSE No bills paid, 800 month. See at 600 East 19th, AM 4-6446.

ATTRACTIVE 3 ROOM and bath unfurnished house. Carpet, fenced, yard, plumbed for washer, floor furnace, AM 4-6416.

NICE CLEAN 3 bedroom, slope, refrigerator, washer, central air, 3128, 1100, fenced, Southeast part, AM 3-3480.

2 BEDROOM UNFURNISHED house, close to grade school. AM 4-2524 or AM 4-8324.

2 BEDROOM HOUSE, 500 month, 1405 State, AM 3-4245, Mrs. Thompson.

NICE CLEAN, 2 bedroom, floor furnace, air conditioned, plumbed for washer, fenced backyard, 1223 East 17th, AM 4-5778.

2 BEDROOM UNFURNISHED house, close to grade school. AM 4-2524 or AM 4-8324.

2 BEDROOM HOUSE, 500 month, 1405 State, AM 3-4245, Mrs. Thompson.

RENTALS B UNFURNISHED HOUSES B-6

4 ROOM HOUSE No bills paid, 800 month. See at 600 East 19th, AM 4-6446.

ATTRACTIVE 3 ROOM and bath unfurnished house. Carpet, fenced, yard, plumbed for washer, floor furnace, AM 4-6416.

NICE CLEAN 3 bedroom, slope, refrigerator, washer, central air, 3128, 1100, fenced, Southeast part, AM 3-3480.

2 BEDROOM UNFURNISHED house, close to grade school. AM 4-2524 or AM 4-8324.

2 BEDROOM HOUSE, 500 month, 1405 State, AM 3-4245, Mrs. Thompson.

NICE CLEAN, 2 bedroom, floor furnace, air conditioned, plumbed for washer, fenced backyard, 1223 East 17th, AM 4-5778.

2 BEDROOM UNFURNISHED house, close to grade school. AM 4-2524 or AM 4-8324.

2 BEDROOM HOUSE, 500 month, 1405 State, AM 3-4245, Mrs. Thompson.

RENTALS B UNFURNISHED HOUSES B-6

4 ROOM HOUSE No bills paid, 800 month. See at 600 East 19th, AM 4-6446.

ATTRACTIVE 3 ROOM and bath unfurnished house. Carpet, fenced, yard, plumbed for washer, floor furnace, AM 4-6416.

NICE CLEAN 3 bedroom, slope, refrigerator, washer, central air, 3128, 1100, fenced, Southeast part, AM 3-3480.

2 BEDROOM UNFURNISHED house, close to grade school. AM 4-2524 or AM 4-8324.

2 BEDROOM HOUSE, 500 month, 1405 State, AM 3-4245, Mrs. Thompson.

NICE CLEAN, 2 bedroom, floor furnace, air conditioned, plumbed for washer, fenced backyard, 1223 East 17th, AM 4-5778.

2 BEDROOM UNFURNISHED house, close to grade school. AM 4-2524 or AM 4-8324.

2 BEDROOM HOUSE, 500 month, 1405 State

WESTINGHOUSE
Residential & Commercial
Built-In Appliances
Electrical Wiring
Tally Electric Co.
AM 4-5122 607 E. 2nd

BUSINESS SERVICES

PAINTING-PAPERING E11
FOR PAINTING, paper hanging, bed-
ding, taping and tinning. Fred Babson,
AM 3-3356, 2407 Scurry Street.

PHOTOGRAPHERS E12
LET ME Photograph that wedding, baby
or family group. Call Keith McMillin,
AM 4-6350 for appointment.

RADIO-TV SERVICE E15
BOXER TV and Radio repair. Small
appliances repaired. Call day or night.
AM 4-6885, 1200 Harding.

CARPET CLEANING E16
CARPET AND Upholstery cleaning and
re-tinting. Free estimates. Modern equip-
ment. W. M. Brooks, AM 2-3020.

VACUUM CLEANERS E19
KIRBY VACUUM Cleaners. New-Used.
Sales and Service. Repair all makes. T. O.
Pennington, 1000 Wood, AM 2-3134.

EMPLOYMENT F
HELP WANTED, Male F-1
SERVICE STATION attendant needed. Ap-
ply 300 West Third Street.

Accountant

Opportunity in general ac-
counting for college gradu-
ate with major in accounting.
Age to 30. Please furnish
complete resume with photo-
graph to:

Cosden Petroleum
Corporation
Box 1311 Big Spring, Tex.
MAJOR COMPANY has opening — 2
married men age 22-44. Must be in
experience, minimum high school
month while training. Phone AM 2-3281
after 4 p.m.

CAD DRIVERS wanted — Must have City
Permit. Apply Greyhound Bus Depot.

HELP WANTED, Female F-2
WOMEN TO Assemble jewelry at home.
Experience unnecessary. Call 68-411 Com-
mercial, Cathedral City, California.

START a new egg. Money in the bank
is a real worry killer, and it's easy to
get. Write Box 4141 or call MU 2-0870
Midland, Texas.

NEED FULL-time housekeeper-lvs in
Family of 3 children ages 12-18-20. Must
have references. Call AM 4-6555, 9:00-5:00
for interview.

HELP WANTED, Misc. F3

BIG SPRING
EMPLOYMENT
AGENCY

MALE
Sr. Acad. degree or exper. ... To \$700
Retail Store Mgmt. trainee ... To \$675
Salesman ... Salary plus commission
Major Co. Mgmt. trainee ... Open

FEMALE
Full Chg. Bookkeeper ... Start \$300
Executive Sec'y, subord ... Start \$300
Bookkeeper-Secretary ... Start \$250
These are but a few of the many jobs
we have open. You are under no obliga-
tion when you register with our agency.
Your visit is confidential. Visit our of-
fice tomorrow. The next applicant we
place could be you.

604 PERMIAN BUILDING
DIAL AM 4-2535

TRAINERS - POSITIONS open - Many
fields to West and Southwest. Write P-
Shed, 708 Jeanette, Abilene, Texas.

POSITION WANTED, M. F5
HALFWAY HOUSE Service Enterprises,
men ready to do most any job on a
month's notice. Will work as hard as
month. AM 3-4816, AM 3-5633.

POSITION WANTED, F. F6
LADY DESIRES work as cashier or re-
ceptionist. Experienced. AM 4-7512.

INSTRUCTION G
MEN AND WOMEN NEEDED
TO TRAIN
FOR CIVIL SERVICE EXAMS

We prepare Men and Women. Ages
18-64. No experience necessary. Gran-
dular school education usually sufficient.
Permanent jobs, no layoffs, short hours.
High pay, advancement. Send name,
home address, phone number and time
home. Write Box B-1039, Care of The
Herald.

HIGH SCHOOL AT HOME
Start where you left off. Text furnished.
Diploma awarded. Monthly pay-
ments. For Free booklet, write: Ameri-
can School, Dept. RH, Box 1883, Odessa,
Texas. EMERSON 6-8192.

PERSONAL LOANS H2
MILITARY PERSONNEL—Loans \$10 up
Quick Loan Service 308 Runnels, AM
3-3355.

WOMAN'S COLUMN J
CONVALESCENT HOME. Room for one
or two. Experienced care. 1119 Main, Mrs.
J. L. Unger.

COSMETICS J2
BEAUTY COUNSELOR—custom fitted
cosmetics. "Try Before You Buy" Com-
plete stock, no waiting. Lorraine Ewing,
900 East 13th, AM 3-2253.

LUZIER'S FINE Cosmetics AM 4-7316,
100 East 7th, Odessa, Morris.

CHILD CARE J3
WILL CARE for any age children in my
home, 214-B Hunter, Webb Village, AM
3-3642.

LICENSED CHILD care in my home, 1104
Wood, AM 4-2897.

CHRISTIAN LADY would like to keep 1
or 2 children for working parents. Good
place to play, no traffic problems. Reason-
able. Mita south of Marcy School,
AM 3-2915.

BABY SIT your home. Day-night. AM
4-7143, 702 Douglas.

BABY SITTING daytime, my home, 1504
Ness, AM 3-4134.

WILL CARE for children in my home or
yours. AM 4-7068.

Earn Extra
Interest!

your deposit
made by the

draws interest
from the

10th

1st

Invest a part of each pay check with BIG SPRING
SAVINGS. Your savings account is welcome in
any amount. Accounts Federally insured to
\$10,000.

BIG SPRING SAVINGS ASS'N.

419 Main — Convenient Parking

Member of the Federal Savings & Loan Insurance Corp.

CHILD CARE J3
MRS. MORGAN'S Nursery, week or day.
AM 3-3781.
WILL KEEP children my home, anytime,
3011 Main, AM 4-7285.
BABY SITTING—My home, special rates
working mothers. AM 3-2178.
BLUMH'S NURSERY — Day or night
care. 107 East 18th, AM 3-2492.
BABY SITTING—daytime—my home, 518
Owens, AM 2-6007.

LAUNDRY SERVICE J5
IRONING WANTED \$1.50 mixed dozen,
AM 4-7385, 4217 Dixon.
IRONING WANTED — satisfaction guar-
anteed. 507 West 6th, AM 4-8638.
IRONING DONE \$1.50 mixed dozen, 1313
Tucson, AM 3-4848.
IRONING—200 WEST 2nd, middle apart-
ment. Across Fowler's, AM 4-7030.
IRONING—KY home, \$1.25 dozen, AM
4-6326, 812 West 8th.
IRONING WANTED, pick up and deliver,
3011 Turner, AM 3-4334.

SEWING J6
DOLL CLOTHES for all type dolls, 3300
Auburn, AM 4-3738.
SEWING, ALTERATIONS, Mrs. C. L.
Ponder, AM 4-2809.
ALTERATIONS, MEN'S and women's, Al-
ice Nicks, AM 2-2115, 807 Runnels.

FARMER'S COLUMN K
FARM SERVICE K5
SALES AND Service on Reda-Myers-Aer-
motor pumps and Aermotor windmills.
Used windmills Carroll Choate We9
Service, Sand Springs, Texas. LYRIC 4-3682.

MERCHANDISE L
BUILDING MATERIALS L-1

PAY CASH & SAVE

● West Coast 2x4 Dimen-
sion Lmbr. All
lengths. \$7.45

● 2x6x8 Two-
Bar Screen Doors \$5.45

● Aluminum
Storm Doors \$29.95

● West Coast 1x12
Fir Sheathing. \$7.45

● Window Units
24x24 \$10.45

● Strongbarn—29 ga.
Corrugated
Iron \$9.95

● 4x8x1/2" Gypsum Wallboard,
Per
Sheet \$1.29

● 215-lb. No. 2
Composition
shingles \$5.25

VEAZEY
Cash Lumber

Lamesa Hwy. HI 3-6612
SNYDER, TEXAS

SPECIAL

No. 3 West Coast Fir . . . 2x4's and
2x6's, per 100 bd. ft. \$9.75

**GOOD STOCK OF
WALL PAPER & PAINT**

**S. P. JONES
LUMBER CO.**

409 Golind AM 4-8251

OPEN
ALL DAY SATURDAY

Old South rubber base wall
paint 2-gal. \$4.75

2 2x6x8 Exterior Door \$27.75

Unit
USG joint cement 25 lb. \$1.85

No. 3—2x4's—2x6's, Sq. ft. \$9.75

No. 3—1x8's \$4S 9 1/2c

1x6 redwood
fencing Sq. ft. \$13.50

All wool carpet. Installed with
40-oz. pad Sq. yd. \$6.95

**PAINT NOW
PAY LATER**

No Down Payment — Up To
6 Months To Pay.
No Carrying Charge.

Lloyd F. Curley Lbr. Co.
1607 E. 4th AM 4-8242

SPECIALS
Interior & Exterior Paint—
Gal. \$2.95

1x4 No. 2 Yellow Pine \$11.50

Flooring This Week Only—No. 1 Red Oak \$15.00

Flooring \$12.00

1x6 Redwood Fencing Gal. 75c

Paint Thinner Gal. 75c

USG Joint Cement 25 lbs. \$1.85

3-ft. Picket Fence, 50 ft. \$10.95

5-ft. Metal Fence Posts, ea. \$1.28

We Have A Complete Line Of

DUPONT PAINTS
CALCO LUMBER CO.

408 West 3rd AM 3-2773

LUMBER SALE

2 x 4 7 1/2c Bd. Ft.

2 x 6 7 1/2c Bd. Ft.

1 x 12 7 1/2c Bd. Ft.

Random lengths, Free delivery,
SMITH BROS. LUMBER CO.

1407 Garden City Hwy.
Midland, Texas MU 3-3110

DO YOU NEED
Some Good Used Lumber
To build a workshop, lake cabin
or add-on to your present home?

WE HAVE IT
Curley Lumber Co.
1607 E. 4th AM 4-8242

SPACE MAKER SALE!

WE'RE OVERSTOCKED ON TRADE-INS
ON THE BEAUTIFUL, NEW '63 FORDS!
OUR LOT IS PACKED WITH VALUES GALORE
IN LATE MODEL, CLEAN USED CARS!

LOW PRICES — HIGH TRADE-IN
ALLOWANCES . . . SEE THEM AT



- '61 FORD Galaxie 4-door sedan. V-8 engine, au-
tomatic transmission, radio and heater.
WAS \$2195.00
NOW \$1895.00
- '61 CHEVROLET Biscayne 4-door sedan. Six-
cylinder engine, standard transmission, ra-
dio and heater.
WAS \$1895.00
NOW \$1595.00
- '60 FORD Galaxie 4-door sedan. V-8 engine, au-
tomatic transmission, factory air condi-
tioned, radio and heater.
WAS \$1895.00
NOW \$1595.00
- '59 BUICK 4-door sedan. V-8 engine, automatic
transmission, air conditioned, radio and
heater.
WAS \$1695.00
NOW \$1395.00
- '59 CHEVROLET BelAir 4-door hardtop. V-8
engine, automatic transmission, radio and
heater.
WAS \$1795.00
NOW \$1495.00
- '59 FORD Fairlane '500' 4-door hardtop. V-8
engine, automatic transmission, factory air
conditioned, radio and heater.
WAS \$1695.00
NOW \$1395.00
- '57 MERCURY 2-door hardtop. V-8 engine, au-
tomatic transmission, radio and heater.
WAS \$795.00
NOW \$495.00
- '57 CHEVROLET 2-door hardtop. V-8 engine,
automatic transmission, radio and heater.
WAS \$895.00
NOW \$695.00
- '57 FORD Fairlane '500' 4-door sedan. V-8 en-
gine, automatic transmission, factory air
conditioned, radio and heater.
WAS \$995.00
NOW \$695.00
- '56 FORD Fairlane 2-door sedan. V-8 engine,
automatic transmission, radio and heater.
WAS \$695.00
NOW \$495.00

REMEMBER:
If You Don't Know The Car, Know
And Trust The Dealer!

SHASTA FORD SALES INC

500 W. 4th Big Spring, Texas
New Cars: AM 4-7424; Used Cars: AM 4-5178

Now Showing At Jones Motor Company



THE NEW
'63
DODGE

A NEW STANDARD
SIZE DODGE AND
A NEW COMPACT
DART!!

DODGE... "THE DEPENDABLES
FOR 1963"

ALL NEW '63 DODGES HAVE A 50,000
MILE OR 5 YEAR WARRANTY!
YOU CAN'T BEAT THAT

JONES MOTOR COMPANY DODGE CARS AND TRUCKS

101 GREGG AM 4-6351

EVERY CAR A QUALITY CAR

"Ask Your Neighbor"

- '62 FALCON Sedan. Air conditioned.
- '61 COMET 2-door Sedan. Automatic transmission.
- '61 CONTINENTAL Convertible.
- '61 FALCON. Stand. shift.
- '60 LINCOLN Sedan. Air conditioned.
- '60 COMET 4-dr. Sta. Wagon.
- '60 VOLKSWAGEN Sta. Wagon.
- '59 MERCURY station wagon. Air.
- '59 ENGLISH FORD Station Wagon.
- '59 MERCURY Htdp. Air conditioned.
- '59 CHEVROLET 4-door. V-8.
- '58 FORD Fairlane. V-8 Sedan.
- '58 MERCURY 2-door Phaeton.
- '58 PONTIAC Star Chief. Air cond.
- '57 MERCURY 2-dr. Air conditioned.
- '57 DODGE 4-door Sedan.
- '57 CHRYSLER 4-dr. Air conditioned.
- '56 CHEVROLET V-8 4-door sedan.
- '56 FORD V-8 sedan.
- '55 CHEVROLET 4-door. V-8
- '55 PONTIAC 4-door Sedan.
- '55 MERCURY Station Wagon.
- '54 OLDSMOBILE 4-door Sedan.
- '51 CADILLAC Sedan.

UNIVERSAL JEEP. 4-Wheel Drive.

Truman Jones Motor Co.

Your Lincoln and Mercury Dealer

403 Runnels Open 7:30 P.M. AM 4-5254

THURSDAY, OCT. 4

SEE FOR
'63

- MERCURY MONTEREY
 - MERCURY METEOR
 - MERCURY COMET
- HARDTOPS—BUCKET SEATS—STICK
SHIFT—FOUR-SPEED DRIVES
CONVERTIBLES—STATION WAGONS
MODELS GALORE

THEY'RE ALL FOR SALE
AND READY FOR IMMEDIATE
DELIVERY TO THE
BARE WALLS

HUGE DISCOUNTS
ON ALL '62s

Truman Jones Motor Co.

Your Lincoln and Mercury Dealer

403 Runnels Open 7:30 P.M. AM 4-5254

EVERYBODY DRIVES A USED CAR

1962 BUICK LeSabre 4-door Hardtop
(Demonstrator)
Fully equipped. Power steering, power brakes, automatic trans-
mission, factory air conditioned. LOW MILEAGE.

PRICE ??????

- '62 CHEVY II 4-door Sedan. Radio, heater, standard trans-
mission, factory air conditioned.
14,000 actual miles \$2195
- '59 CADILLAC 4-door Sedan. All power, factory air condi-
tioned, Cruise Control, automatic trunk
lock. \$3095
- '59 BUICK LeSabre 4-door sedan. Factory air conditioned,
power steering, power
brakes. \$1895
- '59 BUICK LeSabre 4-door sedan. This is a
very clean black beauty \$1695

McEWEN MOTOR CO.

BUICK — CADILLAC — OPEL DEALER

403 S. Scurry AM 4-4354

MERCHANDISE

BUILDING MATERIALS L-1

Now is The Time
To Order Custom-Built
Self-Storing Doors and
Storm Windows.

Merrell Aluminum Shop
AM 3-4756 1407 E. 14th

DOGS, PETS, ETC. L3

AKC REGISTERED German Shepherd
puppies, excellent pedigree, male and fe-
male. Priced to sell. AM 4-6234.

PEKINGESE PUPPIES for sale. AM
4-4388, 504 Donley.

BEAUTIFUL SMALL-type AKC Registered
Dachshunds, 4 females. AM 3-3072.

REAGLES, DACHSHUNDS, Pugs, all pups
registered. A few coon dogs, M. H. Yate,
AM 4-6291.

HOUSEHOLD GOODS L4

FOUR ROOMS of used furniture for sale,
take up payments of \$24.90 month. AM
4-7307.

MERCHANDISE

HOUSEHOLD GOODS L4

ONLY ONE

PHILCO Automatic washer. Late
model, reconditioned \$99.95

Used Refrigerator. Good condi-
tioned \$59.95

FIRESTONE STORES

507 E. 3rd Big Spring

**TO SELL YOUR
HOUSEHOLD GOODS**

Tools - Guns - TVs - Houses - Land -
Boats - Motors - Trailers - Anything You
Want Top Dollar For

Call DUB BRYANT
AUCTION COMPANY

AM 3-4621

Sale Every Tuesday 7:30 p.m.

CUSTOM TAILORED covers for your Hi-
rick coolers. Get your cooler serviced
and covered for winter. McGinnis's Hi-
burn Appliances, 304 Gregg, AM 4-3351.

1962 LEONARD WAGON—50 equity, take
up payments, \$11.25 month. Balance \$200.
Mrs. Melvin Bryant, AM 4-6258.

For Best Results Use Herald Classifieds

CHEVY CENTER

THE HOME OF HAPPY MOTORING

- BUICK** 1958 Roadmaster '75' 4-door hardtop. Power and air \$1395
- OLDSMOBILE** 1956 2-door sedan. Radio, heater and automatic transmission \$695
- FORD** 1956 2-door sedan. Six-cylinder engine, standard transmission—\$495
- RAMBLER** 1959 American 2-door sedan. Six-cylinder engine, standard transmission \$795
- CHEVROLET** 1962 Impala Super sport coupe. 300 horsepower engine, 4-speed floor shift, radio, heater, white sidewall tires, wire wheel covers \$3095
- FORD** 1959 Ranchero. V-8 engine, standard transmission, radio, heater, white sidewall tires. Really nice .. \$1295
- CHEVROLET** 1961 BelAir 4-door sedan. Factory air conditioned, Power-Glide, radio, heater, two-tone blue and white finish \$2095

Pollard Chevrolet
1501 E. 4th AM 4-7421

MERCHANDISE L
HOUSEHOLD GOODS L4
BIG SPRING FURNITURE & TIRE STORE
110 Main AM 4-2651

USED HOUSEHOLD GROUP
Consisting of Appliances, Bedroom Suite, Living Room Suite, Dinette.
\$199.95
\$10.00 DOWN

2-Pc. Plastic Living Room Suite \$89.95
RE-COVERED 2-Pc. Sectional \$139.95
2-Pc. Walnut Dining Suite, with buffet \$99.00
ZENITH PORTABLE High Fidelity phonograph, 4-speed changer, excellent condition, only \$39.95. McGinnis's Hiburns Appliances, 304 Gregg, AM 4-5351

WE HAVE purchased a bankrupt stock of low quality new furniture—consisting of living room bedroom and dinette suites. We are selling at Bankrupt Prices. Watson Furniture, 904 West Third.
WANTED TO buy—Used furniture and appliances City Auction, AM 3-4811, J. E. Hughes, 801 Lamesa Highway.

KELVINATOR Automatic Washer. Less than two years old. 6 months warranty. \$119.95
SPEED QUEEN Wringer Type Washer Only \$39.95
MAYTAG Automatic Washer. Just rebuilt. 6 mos. warranty. \$89.95
WIZARD Gas Dryer. Deluxe. 3 fabric control \$59.95
MAYTAG Automatic. 2-speed, water control. 6 mo. warranty \$149.95
WHIRLPOOL Automatic. completely rebuilt. 6 mo. warranty. \$89.95

Terms As Low As \$5.00 Down And \$5.00 Per Month Use Your Scottie Stamps As Down Payment

BIG SPRING HARDWARE
115 Main AM 4-5265
2-Pc. Used Bedroom Suite. Seaford Mahogany \$79.50
Take Up Payments—Danish Modern Triple Dresser, Bookcase Bed & Chest—Walnut \$95.50 Mo.
30 In. Gas Range \$89.95
Extra nice Rebuilt & Recovered Sofa Beds—Real Value \$59.95
11 cu. ft. HOTPOINT Refrigerator. Just like new. Payments \$8.04 Mo.
2-Pc. Early American Sofa Bed Living Room Suite \$89.95

S&H Green Stamps
Good Housekeeping Furniture Shop AND APPLIANCES
907 Johnson AM 4-2832

TESTED AND GUARANTEED
FRIGIDAIRE Automatic Washer. Porcelain top and tub, hot and cold water temperature. 6 months warranty. \$89.50
Newly Refinished FRIGIDAIRE Refrigerator. Full width freezer, aluminum shelves, 90-day warranty. \$79.50
VESTA All Gas Range. 36". Robertshaw oven. Thermostat. Real clean. 30-day warranty. \$89.50
VERY REASONABLE RENTAL RATES ON RANGES, WASHERS AND REFRIGERATORS.
COOK APPLIANCE CO.
400 E. 3rd AM 4-7476

WE BUY good, used furniture. Highest prices for stoves and refrigerators. Wheat's, 504 West 3rd, AM 4-2505.
2-Pc. Hide-A-Bed with matching chair. Was \$249.94. \$159.95 for both pieces.
2-Pc. Plastic Living Room Suites. Reg. \$249.95. Now \$100.00.
3-Pc. Danish Modern Living Room Suite, Includes Recliner, Sofa Bed, Club Chair. Reg. \$219.95. Now \$139.95.
3-Pc. French Provincial Bedroom Suite. Reg. \$299.95, with Gold \$150.00.
3-Pc. Colorama BASSETT Bedroom Suite. \$299.95 Now \$150.
COME NOW.

Wheat's
See At 1009 Main Street AM 3-2298
504 W. 3rd AM 4-2505

'57 THUNDERBIRD \$1885
'55 CHEVROLET Sport Coupe \$650
'58 PONTIAC Sta. Wagon, 4-door Air and Power \$885
'57 CHEVROLET V-8 Standard Shift \$685
'56 CHEVROLET Sport Coupe, Standard Shift \$685

Hopper's Conoco
Station at 610 East 4th AM 3-4559

MERCHANDISE L
HOUSEHOLD GOODS L4
GET PROFESSIONAL carpet cleaning results—rent Blue Lustre Electric Carpet Shampooer \$1 per day. Big Spring Hardware, 304 Gregg, AM 4-5351.
3 MONTHS OLD 36 cu. ft. upright freezer. Family Food Plan, take up payments. AM 4-5799.

SOMETHING NEW At FOWLER'S
Made To Order—Bookcases, Chests, Cabinets, Writing Tables, Room Dividers
All At Very REASONABLE PRICES
FOWLER'S FURNITURE
218 W. 2nd AM 4-8235

WORLD SERIES TV HEADQUARTERS!
TV's Never Priced Lower
\$99.95 to \$164.95
(In Stock)
No Down Payment
SEARS
AM 4-5324 213 Main

HIGHEST CASH prices for used furniture. Watson Used Furniture, AM 4-7013, 904 West 3rd.

SPECIALS
ADMIRAL TV and Stereo Combination. 21" TV with new picture tube. Real nice condition \$125.00
MAYTAG Automatic Washer. Good condition \$49.50
WHIRLPOOL Automatic Washer. Completely overhauled, 90-day warranty. Just \$79.50
MAYTAG Combination Washer & Dryer. Nearly new. Sold for \$59.95. Now only \$275.00
17" EMERSON Table Model TV. Real nice condition. \$59.50
Makes Real Good Picture WESTINGHOUSE Table Model TV. 21". Good condition. \$59.50

STANLEY HARDWARE CO.
"Your Friendly Hardware"
203 Runnels AM 4-6221
PIANOS L4

FALL SALE
Come In Now and Make Your Selection. \$5.00 down on Piano or Organ for Christmas Delivery. Completely Rebuilt Baby Grand \$1195
Wurlitzer Pianos & Organs All At Reduced Prices
Hammond Chord Organs Reduced Practice Pianos—Low As \$95
Dale White Music Co.
1903 Gregg AM 3-4037

2-REPOSESSOR PIANOS. 1 organ in your vicinity. Will sell at reduced price. Write Box B-134, Care of Herald.

HAMMOND ORGANS
All Models On Display
SALES - SERVICE - INSTRUCTION
Good Selection & Buy on Pianos
HAMMOND ORGAN STUDIOS
Of Odessa
209 East 8th FE 2-6861
For Information or Service Call AM 4-7095

MISCELLANEOUS L11
2 INCH STRUCTURAL pipe Interstate Pipe and Supply, AM 3-3782 Andrews Highway.
Must Go At Some Price!
One 30 Gallon Glass Lined Water Heater. Good operating condition. 30 Windows and Door Screens. 1 Door 206-6-4
1 Closet Door
See At 1009 Main Street AM 3-2298



THEY'RE HERE THE ALL NEW

SHROYER MOTOR COMPANY PROUDLY PRESENTS THE 1963 OLDSMOBILE

EVERYONE IS INVITED TO OUR '63 OLDSMOBILE SHOWING BEGINNING THURSDAY, OCT. 4th

FREE COFFEE AND GOODIES GIFTS FOR THE CHILDREN

"THE HOME OF ALMOST PERFECT SERVICE"
SHROYER MOTOR CO.
424 E. 3rd OLDSDMOBILE - GMC AM 4-4625

A. H. SHROYER Owner
MRS. A. H. SHROYER Owner
B. R. FLETCHER Accountant-Credit Mgr.
SONNY SHROYER Service Mgr.
E. B. COMPTON Parts Mgr.

THE SAME TOWN... THE SAME CORNER... FOR OVER 30 YEARS

JUSTIN HOLMES Sales Mgr.
JAMES A. "Pat" PATTERSON Salesman
RICHARD "Dick" EGAN Salesman

MERCHANDISE L
MISCELLANEOUS L11
FOR SALE: Masonic ring with diamond. Polaroid camera. Hearing aid with glasses. Excellent condition. AM 3-4312.
SALE-CLOTHESLINE. Police, carbide can racks, barbecue pits. AM 4-4382.
WANTED TO BUY L14
WANTED TO Buy—Two cash price paid for used furniture and appliances. For free appraisals call AM 3-3225.

AUTOMOBILES M
SCOOTERS & BIKES M2
SEE ME if you have bicycle trouble. Cecil Thuston Bicycle-Motorcycle Shop, 908 West 2nd
OIL EQUIPMENT M-4
7 Winch Trucks from 2-ton International to Autocar Tandem Diesel 15 other trucks. 31 Oilfield, Grain, Van, Pole, Lowboy, Oil & Water Trailers. We sell & rig new IHC trucks. We are loaded on Equipment, short on Cash. Try us.

JOHNSTON TRUCK & SUPPLY
Cross Plains, Texas.

D & M AUTO SALVAGE
Pink Building Snyder Hwy.
Motor-Transmission -Rear End
From 1954 to 1962
Also Body Parts
WE ARE NOW OPEN ON SATURDAY AFTERNOONS

DERINGTON AUTO PARTS AND MACHINE SHOP
300 NE 2nd Dial AM 4-2461
TRAILERS M8
1958 HICKS 10x41 FOOT. One bedroom. Will sell on credit for furniture. Low equity. AM 3-2785, AM 4-2780.
VACATION TRAVEL Trailers for rent. See H. E. Hoover, 1213 East 16th.

MOVE YOUR MOBILE HOME ANYWHERE
Bonafide Lessor-Insured 20¢ to 45¢ Per Mile
O.K. RENTALS, Inc.
AM 3-4337 W. Hwy. 80 AM 3-4505

Studebaker-Rambler Sales and Service WEEKEND SPECIALS

'58 STUDEBAKER 4-door President, air \$895	'56 FORD station wagon air conditioned, standard transmission \$595
'53 NASH Ambassador 4-door, Clean \$395	'54 STUDEBAKER Champion Station Wagon \$395
'59 FORD 4-door \$950	'54 WILLIS sedan \$245

Other good used cars of different makes and models
McDonald Motor Co.
206 Johnson AM 3-2412

AUTOMOBILES M
TRAILERS M8
1958 TRAILER. GOOD condition, taken on house trade. \$50 equity and take up 90 month payments. Will consider trade. AM 3-2544, AM 4-9171.
LARGE SELECTION
Used, 10-Wide
\$2,495
We Buy - Sell - Trade - Rent Trailers - Apartments - Houses
Parts - Hardware - Repair
Open Sundays, 2:00 - 8:00 p.m.
D&C SALES
AM 3-4337, W. Hwy. 80, AM 3-4505
All New 1962 Mobile Homes SLASHED TO COST OR LESS For Immediate Sale
We Want To Make Room For 1963 Models
See Us For A New One At Used Prices
Burnett Trailers, Inc.
1603 East Third AM 4-8209

TRUCKS FOR SALE M9
1953 DODGE 1/2-TON Pickup. New motor, heater, good condition. \$350. AM 4-7483, 801 Westover.
5 1/2 x 12 TANDEM STOCK trailer. 1962 Ford 1/2-ton Pickup. 6,000 miles. AM 3-3966.
SEE OUR Ad under Oilfield Equipment (M-4). Johnson's Truck & Supply, Cross Plains, Texas.

WESTERN CAR CO.
2114 W. 3rd AM 4-4627
Bill Tune Used Cars
'58 PLYMOUTH 4-door \$425
'55 FORD 2-door \$225
'55 MERCURY Hardtop \$295
'53 CHRYSLER 4-door \$125
ACE WRECKING CO.
2 Miles - Snyder Highway Phone AM 3-6424

THE Riviera BY BUICK

ON DISPLAY OCTOBER 4 SEE THE CAR THAT HAS EXCITED ALL OF AMERICA'S AUTOMOBILE EDITORS

McEWEN MOTOR COMPANY
403 S. Scurry AM 4-4354

WATSON'S AUTOMATIC TRANSMISSION
307 N. Weatherford
Jetaway - Torqueflite \$125.00
All Small Trans. \$95.00
Seal Jobs \$25.00
Work Guaranteed 90 Days or 4,000 Miles.
MIDLAND, Mutual 2-8939

AUTOMOBILES M10
AUTOS FOR SALE M10
1959 EL CAMINO
V-8 Standard Shift.
A Clean One.
506 East 4th Dial AM 4-8266

AUTOMOBILES M
AUTOS FOR SALE M-10
1958 CHEVROLET 4DOOR. \$180 and take up \$50 payments. AM 4-4133, 802 East 13th.
FOR THE BEST DEAL NEW FORDS & PICKUPS
See Howard Johnson SHASTA FORD SALES AM 4-7424 Res. AM 3-6027
WILL SACRIFICE—1958 Cadillac Sedan DeVille. All power, air, Cosmo's, Lyric 4-297 after 5.
1961 CHEVROLET IMPALA sport coupe. factory air, 12,000 miles, excellent condition. AM 3-6027.
GOOD CLEAN cars—1956 Chevrolet Bel Air V-8. 1951 Ford V-8. 1/2-ton Pickup 1955 Chevrolet V-8 hardtop. 2-door convertible. automatic transmission. AM 3-4853, 1009 East 16th.

CLASSIFIEDS GET RESULTS Use Herald Want-Ads

1961 FORD GALAXIE, aqua blue, big engine, 1 dbl. carburetor, standard shift, overdrive, 20,000 miles. Take it for just off. \$1395. AM 3-8894 after 6.

REEDER & ASSOCIATES AGENCY

Kennedy Signs U.N. Bond Bill

WASHINGTON (AP)—President Kennedy signed the United Nations bond bill Tuesday and gave the first of the dozen pens he used to U.N. Ambassador Adlai E. Stevenson.

Leaders of the House and Senate, along with members of the Foreign Affairs committees of both houses, attended the ceremony in the President's office.

Kennedy expressed his gratification at enactment of the bill which authorizes the United States to buy bonds issued by the United Nations to meet the costs of enforcing the peace in the Congo, Middle East and elsewhere.

Under the measure Kennedy may lend the United Nations up to \$100 million on 2 per cent, 25-year bonds, but not more than the total purchases of all other U.N. members.

8-B Big Spring (Texas) Herald, Wed., Oct. 3, 1962



In The Buick Line For 1963

Newest addition to Buick's regular line for 1963 is the four-door hardtop in the Wildcat series, pictured at top. Two other models, a two-door hardtop and a convertible, are available in the Wildcat series, which has its own distinctive styling. Pictured below is the Buick Special, top selling



TO BE SHOWN HERE THURSDAY

1963 Buicks Have Features For Safety And Lower Costs

Buick will introduce its 1963 line of cars Thursday, with local showing at McEwen Motor Co., 403 Scurry.

New designing marks the line, and there are numerous engineering refinements to reduce maintenance costs and increase safety and ease of operation.

The regular size Buicks are of about the same dimensions as last year, but the Special models will be four inches longer.

The Wildcat, introduced last spring, has been expanded into a complete series for 1963 with three models offered in a two-door and four-door hardtop and a convertible. A four-speed, floor-mounted

transmission is available as an option on all Wildcat models. Front bucket seats, with center console housing the transmission control, are standard on the Wildcat convertible and two-door hardtop, and optional on the four-door hardtop.

The Electra 225 can be identified by its long, straight rear fenders that extend beyond the body panel, by its unique, concave taillights and by the four ventiports on the front fender.

The Wildcat has its own grille design with brushed stainless steel moldings extending down the sides from the headlight to the middle of the front door. A similar molding across the back, between the taillights, identifies the Wildcat from the rear.

The new Special, top selling car in its class, has been increased in length from 188.4 to 192.1 inches. The additional length is in the rear fenders which extend beyond the body panel, and bumpers, both front and rear have been made deeper.

Smart new interiors, luxuriously done in a wide choice of nylon, leather and vinyl fabrics, add to the overall decor of both the Special and regular line. All-vinyl interiors are available in two-door and four-door models of the LeSabre series for the first time.

Engineering refinements include self-adjusting brakes, the new Delcotron alternator generator which charges the battery while the engine is idling, and an adjustable steering wheel that can be set in seven different positions to suit the individual driver. This is offered as optional equipment on the regular line only.

Engine options on the Special remain the same with the 198 cubic inch V4 as standard on the regular models and optional on the deluxe. A more powerful 215 cubic inch aluminum V-6 with 9-to-1 compression ratio is standard on the deluxe models with the V-6 available as an option. The 215 cubic inch Skylark aluminum V-8 engine with 11-to-1 compression ratio and four-barrel carburetor is optional on both the standard and deluxe models of the Special.

The biggest single improvement in optional equipment is in Buick's new air-conditioning system in the regular line and in the Riviera. The evaporator and heater core are enclosed in the same housing, permitting dehumidification of air without lowering the temperature. A single selector lever will control heating, air-conditioning and ventilation.

The entire line comes in 26 models, nine in the Special, seven in LeSabre, one in the Invicta, three in the Wildcat, one in the Riviera and five in the Electra 225 series.

yl interiors are available in two-door and four-door models of the LeSabre series for the first time.

ENGINEERING
Engineering refinements include self-adjusting brakes, the new Delcotron alternator generator which charges the battery while the engine is idling, and an adjustable steering wheel that can be set in seven different positions to suit the individual driver. This is offered as optional equipment on the regular line only.

Engine options on the Special remain the same with the 198 cubic inch V4 as standard on the regular models and optional on the deluxe. A more powerful 215 cubic inch aluminum V-6 with 9-to-1 compression ratio is standard on the deluxe models with the V-6 available as an option. The 215 cubic inch Skylark aluminum V-8 engine with 11-to-1 compression ratio and four-barrel carburetor is optional on both the standard and deluxe models of the Special.

AIR-CONDITIONING
The biggest single improvement in optional equipment is in Buick's new air-conditioning system in the regular line and in the Riviera. The evaporator and heater core are enclosed in the same housing, permitting dehumidification of air without lowering the temperature. A single selector lever will control heating, air-conditioning and ventilation.

The entire line comes in 26 models, nine in the Special, seven in LeSabre, one in the Invicta, three in the Wildcat, one in the Riviera and five in the Electra 225 series.

NEW OPEN
JEAN (DUNCAN) FIELDS
COMPLETE OFFICE
SERVICE
Typing - Bookkeeping
Notary and Tax Service
4th & Main, in Ritz Theatre
Bldg. - AM 3-6550

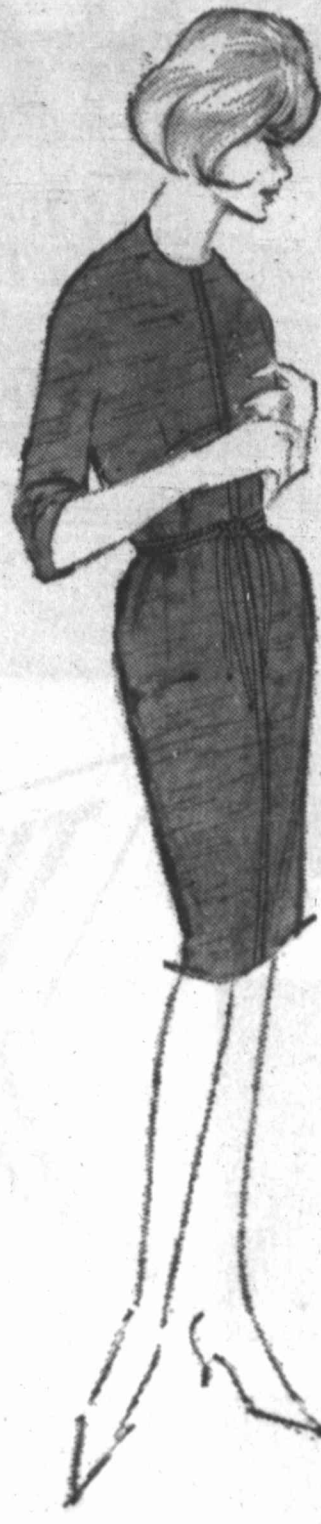

Elegant Sheath

... by Tranell ... in a handsome diagonal weave pure silk.

Three quarter sleeves and flange detailing complete with a soft tie belt and trimly tailored belt.

Black, red, royal or green.

Sizes 12 thru 20, 39.95

Hemphill-Wells

State
LAST DAY OPEN 12:45
DOUBLE FEATURE
"Tell Tale Heart"
PLUS
"The Haunted Strangler"

JET
LAST NIGHT OPEN 8:30
ROCK HUDSON
DORIS DAY
TONY RANDALL
"LOVER COME BACK"
in Eastman COLOR
ERIC ADAMS - JACK OAKIE - JACK KRUSCHEN

Ritz OPEN 12:45
Adults 75¢ Children 25¢
TONY CURTIS
"lives his most electrifying role as Ira Hayes... hero of Iwo Jima!"
THE OUTSIDER

STARTING TONIGHT **SAHARA** BOX OFFICE OPENS 6:30 NEWS AND 2 CARTOONS
ADULTS 60¢ CHILDREN FREE

ROCK HUDSON
AS THE GREATEST GUNFIGHTER OF THEM ALL...
Wes Hardin of Texas!
Based on THE LIFE OF JOHN WESLEY HARDIN

THE LAWLESS BREED
Color by TECHNICOLOR
starring ROCK HUDSON - JULIA ADAMS
Giant Screen!

THE FABULOUS ESCAPADES OF A FAIR LADY
WITH TOO MANY MILLIONS AND TOO FEW INHIBITIONS!
IT WILL MAKE YOU BLUSH 1,000 TIMES!

The Millionairess
in BLUSHING COLOR

ON THE SHELF

SILENT SPRING. By Rachel Carson, Houghton Mifflin. \$5.00.

AP Newsfeatures
Controversial, argumentative and frightening.

That is the nature of Miss Carson's powerful indictment of the use of deadly synthetic chemicals as insecticides and pesticides. The hazards of nuclear radiation sound no more terrifying than the dangers against which she sounds a tocsin. The substance of the author's message is that our bodies accumulate these chemicals from our soil, water and food, so that eventually they can be as deadly as radiation to our own bodies and to our offspring.

Furthermore, she asserts that in spraying against a "bad" insect, we may kill many "good" insects and soil bacteria, and along with them a lot of birds and animals, thus upsetting nature's balance and imperiling our future existence. It is a prospect more far-reaching than the effects of the drug thalidomide, recently in the news.

The "silent spring" she describes — the disappearance of birds — actually has occurred in some communities; she cites places and dates.

She names the poisons — such as DDT, chlordane, dieldrin, parathion. She piles up case histories about the soil, water pollution and food supplies. She considers the incidence of cancer and the risks of genetic change.

She argues that insects, which multiply rapidly — man does not, and cannot adapt — soon become resistant to specific poisons; from that she argues the uselessness of using these synthetic chemicals for even short-range effects. She says they should be used sparingly and under strictly controlled conditions. And she suggests other ways in which pests can be brought under control — such as introducing their predatory enemies.

Excerpts from this book appeared in a magazine in June.

Smith To Work In Rehabilitation

WASHINGTON, D. C. — A former president of the Arkansas Medical Society, Dr. Euclid M. Smith of Hot Springs, Ark., has been appointed associate regional representative for health and medical activities of the office of vocational rehabilitation in the Dallas regional office of the Department of Health, Education, and Welfare.

Dr. Smith will work with State vocational rehabilitation agencies in this area. His specific function will be to help these agencies strengthen the medical aspects of their programs for rehabilitation of disabled people to productive employment.

DANCING

Tonight & Thurs.
"THE CAVALIERS"
Returning
FRIDAY NIGHT
"THE CLASSICS"
AM 4-9206
FOR RESERVATIONS
"BLUENOTE"
Corner 3rd & Birdwell

R. H. Weaver

Announces the association of

Dee Jon Davis

in the General Practice of Law

Suite 2, First Nation'l Bank Bldg.

AM 3-2875

AM 4-8203



aleen.

fall fashion
roundup . . .

How to succeed with no effort at all . . . latch onto Aileen's smart cotton knits.

An ascot tie jacket is nonchalantly elegant over an arrow slim skirt. In desert toned colors. Sizes 7 to 15, 8 to 16.

Jacket 6.95

Skirt 6.95

Swartz

Fall Furniture Festival

Open House Thursday And Friday Evenings Until 9
At These Big Spring Stores

Barrow Furniture Co.
205 Runnels

Big Spring Hardware
Furniture Department 110 Main

Carter's Furniture
218 W. 2nd 110 Runnels

Elrod Furniture
906 E. 3rd

Good Housekeeping Shop
907 Johnson

Montgomery Ward
221 W. 3rd

Trantham & Gibson
4th At Gregg

Thompson Furniture
1210 Gregg

Wheat Furniture Co.
504 W. 3rd

White's Stores
202-204 Scurry

FREE! \$100 IN MERCHANDISE

Adults are invited to register at all 10 stores participating in the Furniture Festival, entirely without obligation. The winner in a drawing to be held Saturday, Oct. 6, will receive a certificate which means \$100 in free merchandise from any of the participating stores. You do not have to be present to win. No obligation. Just sign up when you visit the various stores.

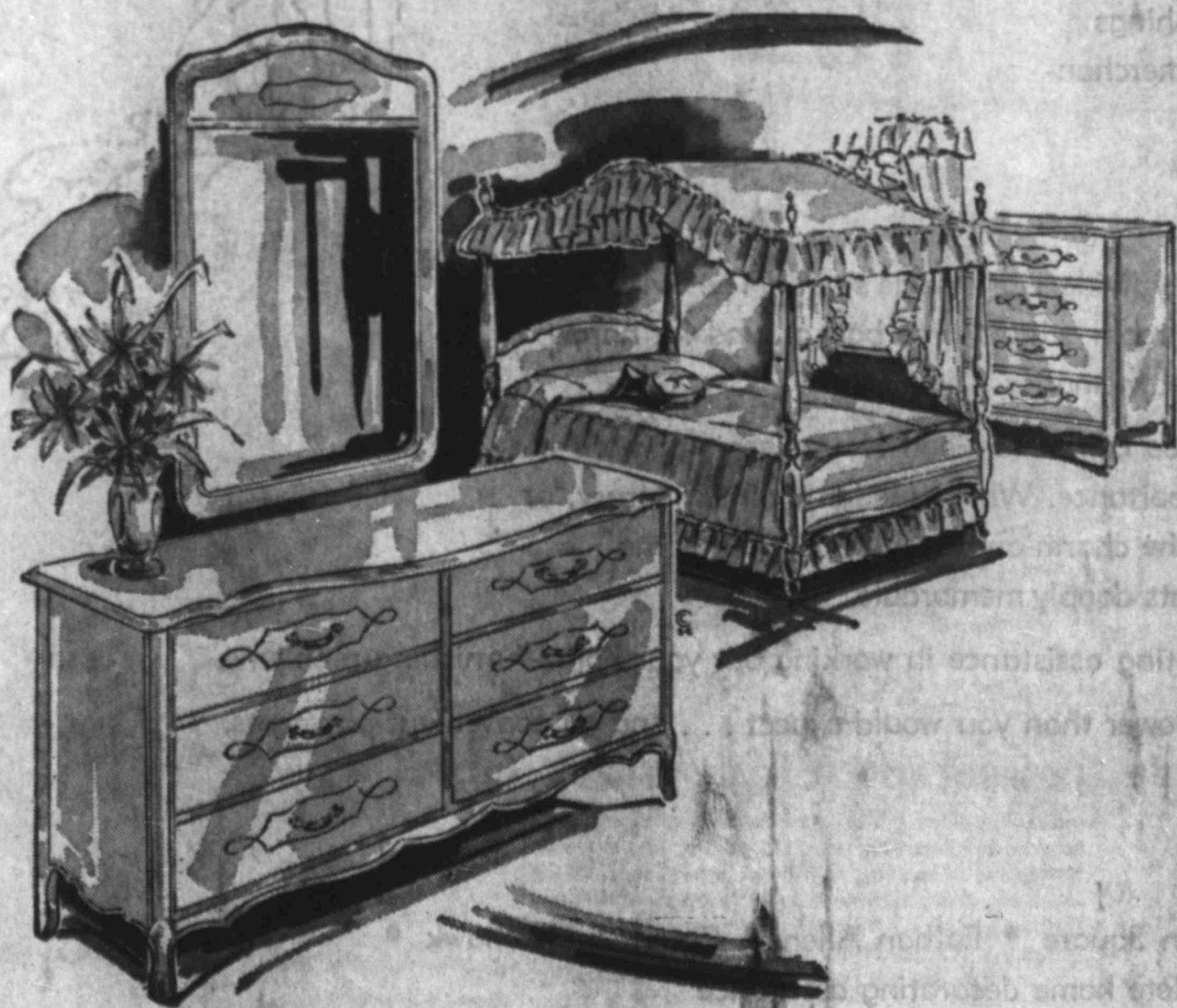

First

Furnish

Your Home!

A Special Section Of The

BIG SPRING DAILY HERALD

BIG SPRING, TEXAS, WEDNESDAY, OCTOBER 3, 1962

Bldg.
4-8203

on

Stores Open Evenings To Show New Furniture

What's new in home furnishings will be paraded for homemakers in the Big Spring area this week, as 10 major furniture dealers join in their annual Fall Furniture Festival.

In following a slogan of "First Furnish Your Home," these dealers have on their floors thousands of dollars worth of pieces and suites, ranging from the most luxurious to the most modestly priced. And in a profusion of designs and styles. The variety available in Big Spring stores matches that of any West Texas city, and the dealers are inviting people to have a look so this can be proved.

A feature of the Furniture Festival will be the award of \$100 free in merchandise. Adults may register Thursday and Friday nights at all of the participating stores. A drawing Saturday will determine which person may exercise a \$100 certificate at any of the stores.

The stores will be open Thursday and Friday evenings until 8 p.m. People are invited to tour all the shops, bringing the family, and taking all the time they desire to pore over selections, browse among the displays, and do a little dreaming and planning

on what they'd like best in their home.

Joining in the Festival are Barrow Furniture, Big Spring Hardware Furniture Dept., Carter's Furniture, Elrod Furniture, Good Housekeeping Shop, Thompson Furniture, Trantham & Gibson Furniture, Ward's, Wheat's Furniture, and White's.

Each of the firms has received new shipments of merchandise employing the latest in styles, colors and trends. Included will be new fabrics and new woods as well as the favorites in fabrics and materials dictated by experience in other years.

The range covers almost everything the home decorator could want, including the basic desires in classic, Early American, modern and other groupings.

The established favorites in woods are offered in new designs and new finishes along with exciting treatments in new woods or broader uses of long accepted furniture woods.

Fabrics embrace those which have become a part of the furnishings industry because of their beauty and endurance. They also include some which, while new, have been put through strenuous

testing to prove them capable of wear and attractiveness over the years.

Besides this, some contain new materials to lend strength, comfort, and durability to upholstery. All of this has gone into the new fall lines to make furniture a still better buy.

As a matter of fact, dealers point out, furniture has been the most stable of all major home furnishings on the market today. While adding more and more to quality in materials and construction, furniture makers and dealers have been holding the line.

Dealers point out that the offerings on floors (backed by supplies in warehouses) is as wide as almost anyone could want or can be found anywhere. Consequently, they urge men and women in the

Bottom Of Things

After cleaning cabinet drawers and shelves, wax them well and cover with four layers of shelf paper. Remove them, one at a time, as they become soiled.

Big Spring area to drop in this week and visit, and also register for the prize.

Convertible Lounge Is Popular

There are all sorts of dual-purpose pieces on the market—sofabeds, sofa-sleepers, studio beds and others—and each of them fulfills the sit-sleep function in a different way.

But it's doubtful if any of them is simpler in operation or more amenable to good styling than the convertible lounge.

Convertible lounges made with this mechanism can be quickly, silently and effortlessly switched from a high-style sofa to a spacious sleeping piece roomy enough for two occupants. The front edge of the seat is lifted and pulled forward. The one-piece back cushion is then dropped down level with the seat cushion. The result is a "two-passenger," 44-inch-wide bed of standard 74 inch length.

Dual-purpose furniture pieces featuring this unique convertible fixture can be developed in either classic or contemporary stylings with either open or upholstered arms. The low back, combined with the low seat height, permits the scaling of furniture to today's smaller, low-ceiling rooms in houses and apartments. High-leg pieces, for the airy, off-the-floor look, are easy to design around the fixture. Seats are "pitched" about 1 1/2 inches for increased sitting comfort. There are no hard spots alongside the sofa arms, when the piece is in use as a lounge, and this means a lot to those who are sitting at the edges of the sofa.

What the homemaker may like most about this brand new idea in dual-purpose furniture is the protection it offers to bed-clothing. When the lounge is in sleeping position there is no exposure of the mechanism above the wood framing of the lounge itself, hence no chance of snagging sheets and blankets. Bed-clothing also can be tucked in all around for better appearance.

The new mechanism, which was introduced to the trade earlier this year at the national furniture shows, is now in full production and figuring strongly in the plans of furniture manufacturers. They predict that convertible lounges will be well toward the top of the "best seller lists" in retail furniture stores this fall and winter.



High Fashion In Modern Designs

Light as a breeze and young at heart in this group of casual pieces in informal setting, as shown at Good Housekeeping Shop. Corners offer a welcome all their own when they are assembled in a special color. Here bright tones contrast with dark woods, just as an example of how careful assembling can mean much in beauty and comfort.

sembled in a special color. Here bright tones contrast with dark woods, just as an example of how careful assembling can mean much in beauty and comfort.

FALL FESTIVAL... OF VALUES!

- Reg. \$14.95
Brass Pole or Tree Lamps \$6.54
- 1 ONLY! Town & Country—Extra Special—Reg. \$98.50
Early American Lounge Chairs \$52.95
- 1 ONLY! TAYLOR—Reg. \$139.50
Early American Lounge Chair \$57.75
- Club Chair, Sofa Bed, Rocker, Vinelle Covered, Bittersweet Color. Reg. \$269.95
3-Pc. Danish Modern Living Room Suite \$189.95
- Slightly Damaged, 2-Pc—Reg. \$229.95
Early Amer. Living Rm. Suite . \$95.50
- 1 Only! Gold Fabric—Reg. \$269.95
Kroehler Sofa \$149.95
- 1 Only! Green Cover—\$269.95
Kroehler Sofa \$149.95
- 1 Only! Brown Nylon Cover With Tufted Back—Reg. \$349.95
2-Pc. Kroehler Living Rm. Suite \$169.95
- 2 Only! Brown or Beige Nylon Cover—Reg. \$279.95
2-Pc. Southland Liv. Rm. Suite \$129.95
- 1 Only! Beige—Reg. \$229.95
2-Pc. Living Room Suite \$109.95
- 1 Only! Sofa Bed and Swivel Rocker, Olive Green Vinelle Cover—Reg. \$249.95
2-Pc. Living Room Suite \$149.95

All Occasional Chairs Marked Way, Way Down!

Big Spring Furniture

110 Main

100 MILE FREE DELIVERY

Dial AM 4-2631

- Solid Hardwood Double Dresser, 4-Drawer Chest, Bookcase Bed—Reg. \$199.95
3-Pc. Bedroom Suite \$129.95
- Reg. \$99.00
Mattress and Box Springs \$49.95
- Platform Rocker, Sofa Bed, 2 Step Tables, Coffee Table, 2 Early American Lamps—Reg. \$293.85
7-Pc. Early American Living Room Suite \$159.95
- 2 Only! Vinelle Covered, Olive Green
Recliners \$39.95
- Reg. \$64.95
5-Pc. Dinette \$34.95
- Reg. \$99.95
7-Pc. Dinette \$59.95
- Includes Utility Chair—Reg. \$99.95
8-Pc. Dinette \$64.95
- Reg. \$139.95
9-Pc. Dinette \$79.95
- 1 Only! Double Dresser, Bookcase Bed, Night Stand Reg. \$199.95
3-Pc. Bassett Bedroom Suite . . \$149.95
- 1 Only! Plastic Top, Center Guided, Lint Proof—Reg. \$199.95
2-Pc. Ward Bedroom Suite . . \$109.95
- Reg. \$219.95
Modern Hide-A-Bed \$129.95

ALL ABOVE PRICES ON LIVING ROOM SUITES, BEDROOM SUITES AND DINETTES ARE WITH TRADE PRICES!

Fall Furniture Spectacular

You are cordially invited to attend Open House of Home Furnishings Thursday and Friday. Open until 9 p.m. Register for the \$100 merchandise prize. No obligation. Nothing to buy.

To make a home the reflection of the peace and contentment of family living is everyone's goal. The living room inviting . . . bedrooms restful and relaxing . . . the dining room a handsome background for happy family meals and festive entertaining that will become fondest memories.

The woman who wants to be sure of making the right choice comes to Good Housekeeping where the values of gracious living are considered of primary importance. Where modern, contemporary, or traditional, here are furnishings that will increase the charm and livability of your home and make quite family hours and at-home events doubly memorable.

Take advantage of our professional decorating assistance in working out your home-furnishing problems.

Enjoy enduring quality at a cost much lower than you would expect . . . and on convenient payments.

Choose from National Brands:

- Sprague and Carlton • Drexel • Flexsteel • American Square • Eathan Allen • Carpet by Mohawk • Alexander Smith • Lamps and complete home decorating assistance

You are cordially invited to browse around the store . . .

Good Housekeeping
907 Johnson, AM 4-2832
Young Modern Department
903 Johnson, AM 4-2831

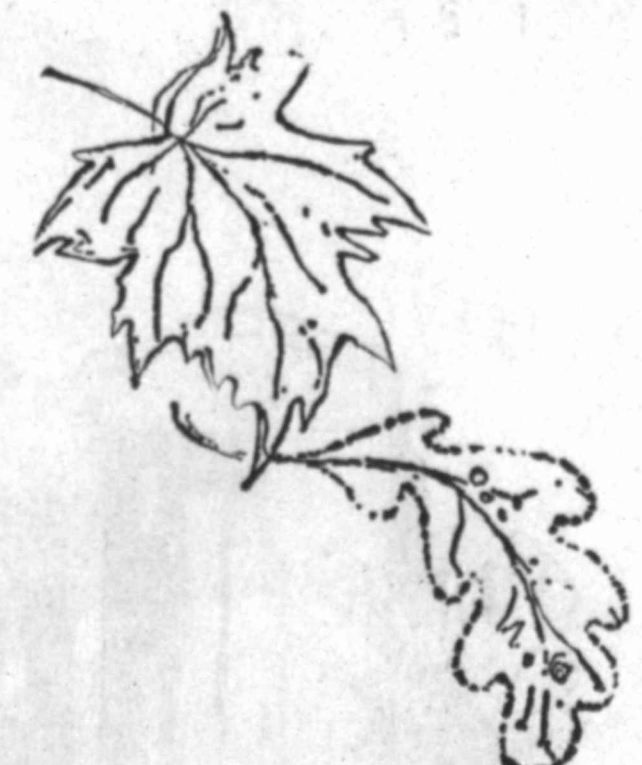
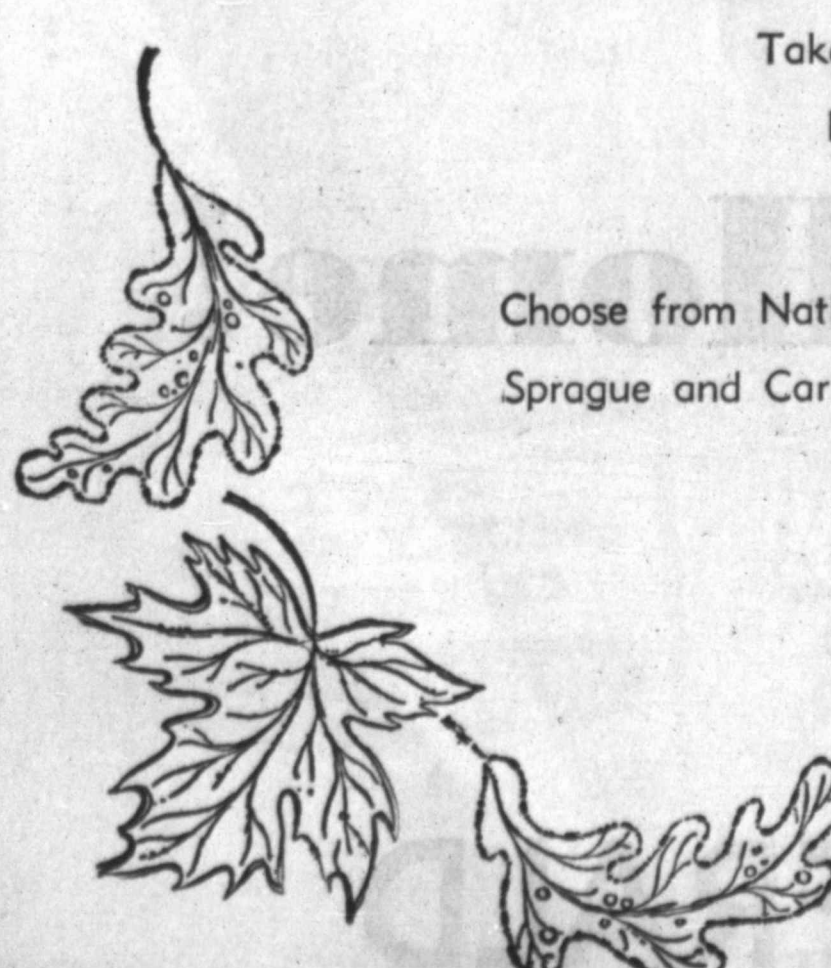



In Favored Maple

Shown is part of a large collection of the American Colony Group in maple by Garrison. It is a correlated group of Early American pieces authentically designed for easy mixing and matching in true Colonial charm and tradition. The group is all open stock and available at Thompson Furniture, 1210 Gregg.

Color Can Create Exciting Climates

No longer are vibrant, exciting colors reserved for respectable little accents or for use by bold non-conformists. They've arrived in every conceivable shade and hue this year to set the fashion pace. For quite some time color enthusiasts have talked, written, and predicted a new emancipation for color. Now it is a fashion reality. No more will you need to rely on the "safety" of nebulous neutrals, grays and beiges. Let your color imagination free and give your home new vitality and personality. Carefully used, the boldest and brightest colors are well within the bounds of "good" taste.

Psychologists have long emphasized the effects of color on human behavior. Gaiety, depression, serenity—the entire gamut of human emotions can be strongly influenced by the colors in our environment. With more color freedom than ever before, you can choose the mood or climate you want a room to have. Blue, green and purple in varying shades and intensities have reached a new height in popularity, either used singularly or in dramatic new combinations. Reds, golds and yellows in a range from raspberry to citron are among the favorites in the color parade. Interesting to note is the amount of color coordination existing now in upholstery fabrics, draperies, carpets and miscellaneous materials. This is helpful indeed to the shopper who might otherwise hesitate to deviate from easy-to-match colors.

FABRICS

Fabric designs are sharing honors with colors as new interesting treatments are shown in upholstered furniture. Highly stylized florals, as well as the traditional florals, are found in many beautiful patterns, as are printed creel designs. Abstract patterns and the near abstract are seen in fascinating uses. A smooth linen-like tweed is used quite a bit in contemporary chairs and sofas. Print cottons, brocades, velvets, both cut and smooth, are being offered in a wide variety of selections.

WOODS

Woods and finishes are also being used more and more for their color value. New woods, combinations of woods and trims are employed to achieve interesting decorative effects. Painted finishes, particularly in the gold trimmed

Your Daughter Is A Bride In Training

A common complaint among young housewives is their lack of confidence in planning and furnishing their homes. All too often a girl's training includes little if any preparation for this very important job she assumes.

The Home Furnishings Industry Committee suggests you begin teaching your daughter the household arts at an early age. You could have a mother-daughter study course in interior decorating! What fun it would be for both of you, and the chief benefit will be a more relaxed bride someday. Certainly the more confident a bride is, the better her chances for happiness.

The best teaching tool is her own room. After she reaches the teenage years, allow her to "do" her room. Tell her the total amount of money that can be spent, and remind her it must cover drapery, rugs and accessories, etc. Be willing to give her a free hand with inexpensive purchases. She may make some poor choices, but she'll learn from them.

When she is ready, let her help you with decisions about decorating and purchasing for the rest of the house. By shopping with you she learns how to look for value, how to compare, and brand names to depend upon. In essence she will learn the ABC's of planning and buying for a home.

Instead of confining her household maintenance chores to the dishes and dusting, show her how you care for draperies and carpets, how you remove spots and stains. Through the years she

antiqued white are very popular and lend themselves to imaginative color schemes. Distressing, brushing, and antiquing is being used in many techniques to add interest.

Painted accent pieces in just about any size or shape you desire can give a lift to a dull spot in a room or relieve the sameness of a suite. White, red, green, gold, and even black pieces are sometimes hand painted in charming scenes that add distinction to a room.

Fashion today says the bars are down, and all can enter this magic colorland of imagination and challenge.

will accumulate valuable knowledge about the care of furniture. You might suggest she start clipping and filing ideas for decorating. Furnishings could easily become a hobby for her.

Through your guidance your daughter will take pride in her home during her early years of marriage instead of apologizing for her lack of knowledge.

P.S. Don't be surprised if Mama doesn't learn as much as Sis. To teach is to learn, 'tis said.

Furniture Designs Follow Customs

Furniture design, both utilitarian and artistic, reflects the social customs of an era, wrote the associate curator of the Metropolitan Museum of Art in a fascinating study of early American furniture.

Tea, coffee and chocolate drinks became fashionable in Eng-

land and France about the middle of the fifteenth Century. English world trade, in vast expansion and privateering (piracy at sea), brought many new foods to Europe.

Almost immediately high society made drinking these new beverages special social occasions. Ladies and gentlemen urged their cabinet makers to create special

tables for each of them. English china makers created the first pots for brewing the new beverages.

Our early settlers quickly developed a comfortable chair with one wide arm to handily hold a stein of ale. The low cocktail table as we know it today, is purely a Twentieth Century design.

3rd And Gregg

AM 4-8261



MONTGOMERY WARD



OLD ROCKIN' CHAIR DAYS ARE HERE AGAIN...

and Wards has rockers, same as Wards has everything new and up-to-date for today's home! No better place to save money furnishing one room or a home than at Wards!

Open 'til 8:00 Thursday And Friday Nights

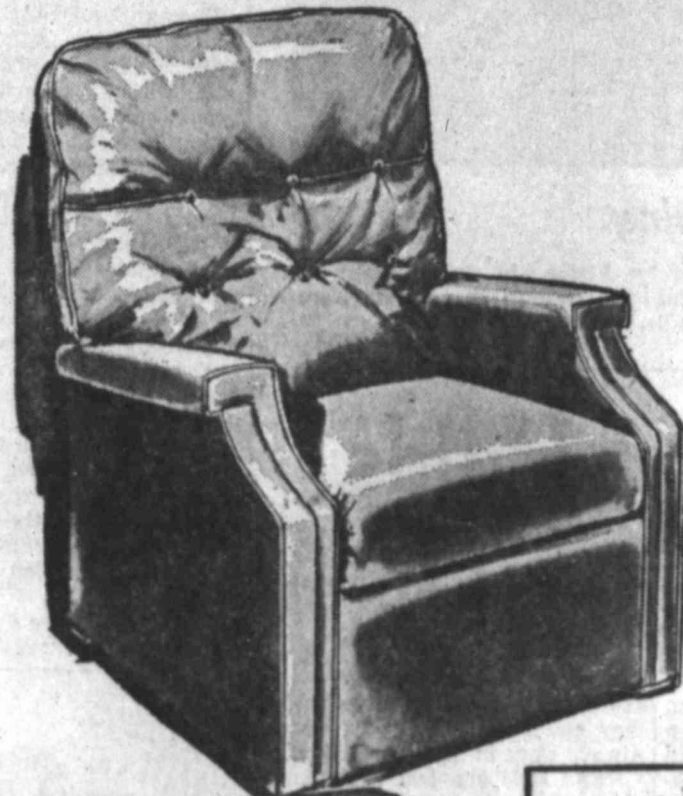

59⁹⁰
34x32 in. wide
40 in. high

**U. S. ROYAL NAUGAHYDE®
FOAM-CUSHIONED SEAT**

Trim lines and soft seating comfort with 1-in. thick foam. Smart button-tufted pillow-back adjusts to TV viewing angle, and reclining position. Cushioned automatic footrest. In MW thrush beige, sand, Capri blue, white or sage green. Come in today—try it for size and comfort!



Wards Good and Better Chairs tilt to TV and full reclining



Wards Best Chair gives greater comfort in TV or reclined tilt

79⁹⁰
34x33½ in. wide
41 in. high

**100% NYLON PILE PLUS
U. S. ROYAL NAUGAHYDE®**

This long-wearing combination offers comfort plus beauty! Padded diamond-tufted back, arms, footrest; plump 2½" thick foam seat. 3 positions—upright, TV, and full reclining. In MW coin gold w/ gold nylon; Capri blue w/blue; sand w/ brown; beige w/beige, green w/green.

99⁹⁰
35x33 in. wide
41 in. high

**WARDS BEST IN PREMIERE
BETTER RELAXING FEATURE**

Incomparable comfort—improved mechanism allows seat to lift, back to drop lower, footrest to extend independently, for better body contour in relaxing! Thicker seat: 4½" foam, plus foam on back, footrest. King-size 23" width between arms. Brown, green, tan, white or black.

— OPEN THURSDAY AND FRIDAY NIGHTS 'TIL 8 O'CLOCK —

Hear Ye! Hear Ye!
Authentic Early American Designs

AT TRULY UNCOMMON SAVINGS!

KROEHLER Cape Cod COLLECTION



CAPE COD SOFA \$199

FOAM CUSHIONS! CHOICE OF FABRICS!

Quality-crafted Early American by Kroehler! No other period design can fill your home with such warmth and charm, speaks so eloquently of your good taste. And you can buy now at unusual savings! Each piece features graceful wing-back styling... handsome box pleats... custom tailoring... foam cushions... sturdy "Plus-Built" construction. Select yours today!

\$99

MATCHING CHAIR

It's easy to have a beautiful home take a look around your home... everybody else does

© Kroehler Mfg. Co., 1962

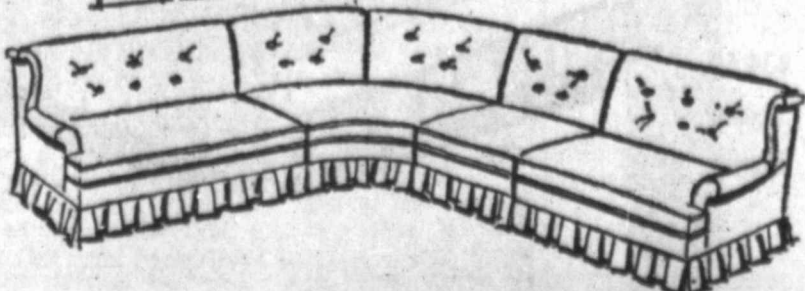

\$299 3-PIECE SECTIONAL
CENTER SECTION \$69
BUDGET TERMS

REGISTER FOR
FURNITURE FESTIVAL
PRIZE
NO OBLIGATION

WHITE'S
THE HOME OF GREATER VALUES

202-204
SCURRY

SPECIAL in price, quality!

**LARGE, ELEGANT DINETTE
LOWEST WARD-PRICE EVER!**



69⁹⁰
no money down

36x48" table, 6 chairs

- expensive-looking self-edge
- opens to 72" with 2 leaves
- handsome inlaid plastic top

Never before at Wards a dinette of this size and quality so low priced! Top resists heat, scratches. Chairs are upholstered in quality vinyl, have brass wire trim. Bronzefinished frames.

NO MONEY DOWN ON TERMS



For Ultra-Smart Dining

Unique, completely modern design makes this ensemble a focal point in any contemporary setting, and a conversation piece for any group who might see it. This is an example of the smart designs by Virtue, in dining room and dinette groupings — featured at Carter's Furniture, 210 Runnels.

'Tender Loving Care' Holds Secret Of Furniture Beauty

Tender loving care—that's the secret of perennial beauty in your personal appearance, your clothes and your furniture.

The Home Furnishings Industry Committee suggests the following "TLC" hints to help keep your furniture in top condition.

Never place your fine woods where they'll be constantly subjected to heat, direct sunlight or open windows.

Even when woods have been treated to resist almost anything, you are wise to always use hot dish pads. And storing extension leaves for the table in a cool, dry place will avoid warping.

There are several ways to repair surface scratches and dents. Touch-up sticks, similar in appearance to crayon, can be bought in a variety of colors to blend with finishes.

Some are referred to as putty sticks, or are in a tube with a paste consistency. Either of these can be purchased through a good paint store or a refinisher.

Iodine applied lightly with a fine brush can also serve the purpose. Keep in mind that the stain or dye will darken with age, so apply lighter than the finish of the furniture.

The committee says deep dents and gashes should always be repaired professionally.

To remove white spots caused by hot or cold dishes, rub lightly with a flannel cloth dampened with spirits of camphor or essence of peppermint. Wait until dry before applying good wax or polish.

Highly polished surfaces may grow foggy. Dip a clean cloth in a solution of vinegar and water (one tablespoon vinegar to one quart water) and rub with the grain until surface is dry.

Before cleaning upholstered pieces, always vacuum to remove as much dirt and dust as possible. With slipcovers, it is well to remove and vacuum twice a month.

If you are uncertain of the color fastness of the fabric, always apply your cleaning solution in an inconspicuous place first.

In general, most stains and soil spots on upholstery can be removed by nonflammable carbon tetrachloride.

Dissolve a neutral, nonalkaline soap in boiling water; add cold water to the paste and stir until you have thick, dry suds. Scrub a small section of the fabric with the suds, working in a circular motion toward the center with a stiff bristle brush. Scrape off suds and rinse with a weak salt water solution applied with a soft rag.

When removing spots, never pour the cleaning solvent directly

on the fabric; pour on a clean cloth. Remove excess cleaner with a blotter and sponge lightly with alcohol. And always avoid bleaching solvents.

Do not clean leather upholstery with furniture polishes. Use a mild soap and damp cloth. Rinse with second damp cloth and rub with a dry clean cloth.

Care should always be exercised in the use of cleaning solvents, for they can irritate skin and lungs. Always work in good ventilation.

HFIC adds one last reminder—always read tags.

Most manufacturers provide excellent instructions for the best care of their products. That coupled with common sense and lots of tender loving care will keep your furniture forever lovely.

KNOWLEDGE OF CARPET TERMS AIDS IN MAKING SELECTIONS

An understanding of many special terms used in the carpet industry will aid the homemaker in inspecting and making selections for the home.

BROADLOOM is a designation of carpet width. It does not describe any special style, quality or construction. The term refers to any carpet made in seamless widths of 6 feet and over.

PILE YARNS, sometimes called "face yarns," are the tufts of yarn seen on the surface of the carpet.

BACKING YARNS, are the materials that form the carpet back or foundation, to which pile fibers are anchored.

PLY is a layer of thickness of yarns used in carpet. If the pile yarn is described as "4-ply," it means that each tuft is made of 4 yarns spun together.

WILTON, AXMINSTER, and VELVET are types of looms on which woven carpet is made. Carpet woven on these looms is also described in these terms, such as "a Wilton carpet," "a velvet weave," or "an Axminster."

TUFTING is a carpet construction process in which pile yarns are sewn through a pre-woven backing by wide multiple-needled machines.

REGISTER DURING FESTIVAL \$100 IN FURNITURE GIVEN

Home furnishings in the value of \$100 may be yours free—just for the registering.

This merchandise award is being presented by 10 major furniture dealers as a highlight of the Fall Furniture Festival this week.

During the "open house" hours Thursday and Friday evenings—the stores are remaining open until 8 p.m.—all you do is sign a card.

A drawing will be held on Saturday, and the winner receives a certificate, which will obtain \$100 in furniture from any one of the stores participating.

Registration is limited to adults, but these are invited to register at every store. Participants in the Festival are:

Barrow Furniture, 205 Runnels; Big Spring Hardware Furniture Dept., 110 Main; Carter's Furniture, 110 Runnels; Elrod Furniture, 808 E. 3rd; Good Housekeeping Shop, 907 Johnson; Trantham & Gibson, 4th and Gregg; Thompson Furniture, 1210 Gregg; Ward's 221 W. 3rd; Wheat Furniture, 115 E. 2nd; White's, 202-204 Scurry.

Imaginative Furnishings Solve Budget Problems

Rooms furnished on a strict budget needn't look like the results of bargain-basement shopping. With the abundance of fashion-at-a-price merchandise on the home furnishing market today, the imaginative homemaker with an eye for line and color can decorate an elegant-looking home at surprisingly modest cost.

A combination of clean lines, rich colors and textures, and a bit of do-it-yourself effort for distinctive finishing touches are all you need to achieve a million-dollar look without paying the accompanying price.

To begin with select your furniture carefully, look for simple lines, basic design that will not go out of style with the fickleness of high-fashion, and maximum quality in construction and wood finishes.

Simplicity of line does not mean starkness—as witness some of the

new living room furnishings, styled with the graceful lines of French Provincial design or Italian in warm fruitwood finish.

Chairs, settees and sofas are complemented by a variety of accessory tables, and you can assemble an entire living room full of furniture for an amazingly low cost.

Most important these carefully-constructed pieces are made with the attention to detail and finish that is usually associated with far more expensive furniture.

The importance of color is undeniable in creating a total effect of richness and elegance in any interior. Where budgetary considerations are upper-most, brilliant color in generous doses can perform the functions of expensive accessories in giving the finishing touches to a room.

Hardware Adds To Over-All Beauty

Hardware on furniture is like costume jewelry. As you view the new furniture displays this fall, notice the handsome variety of design in drawer pulls, cabinet knobs and escutcheons. Each one had been selected with as much care as you would use in choosing a necklace.

You will also see metal ornamentation on small tables, as galleries or decorative framing.

Pewter and aluminum are annealed to protect against corrosion. You will see brass in softly glowing tone, or antiqued with lacquer, depending upon the style of the furniture. Some elaborate drawer pulls, especially on French Provincial furniture, may be antiqued with tinted lacquer, often to

blend with the colored finish of the furniture.

Porcelain and ceramic drawer pulls accent wood tones. One group has porcelain knobs showing painted figures in 18th Century costumes. White porcelain knobs offer accent Early American pieces. At the modern extreme of this idea are long oval pulls of mottled, green-amber ceramic, set in brass.

Open House

THURSDAY AND FRIDAY
OPEN UNTIL 8 P.M.

REGISTER HERE FOR
\$100 MERCHANDISE GIFT
CERTIFICATE

WE HAVE MANY NEW ITEMS
ON DISPLAY FOR YOU... DROP
IN ALL THIS WEEK AND
VISIT WITH US DURING FALL
FURNITURE FESTIVAL

Thompson Furniture

1210 Gregg

Dial AM 4-5931

COLORAMA

See how easy it is to change colors. Panels slide in or out as easily as closing a drawer... and you have a new, fresh look every time you change!

BY BASSETT

Just like waving a magic wand... you can change the accent colors in a few seconds... to suit your room or your color mood... four different colors!

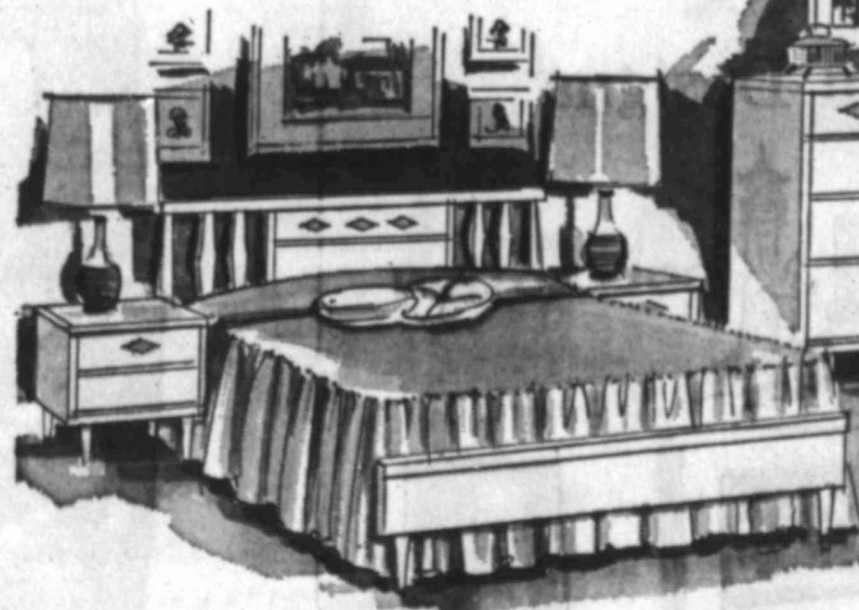

And that's not all! Colorama gives you a basic finish choice of Vista white or gunstock walnut—both with matching tops of stainproof, mar-resistant FORMICA plastic!

Enough color panels with every piece to make four complete color changes! With the Vista white finish you get aqua, tangerine, primrose yellow and pink Formica® panels. With the walnut finish you get white, primrose yellow, tangerine and aqua. Diamond-shaped cutouts on each piece expose the color of any panel.

Double dresser, and openback panel bed

\$119.00

All pieces are also available in WALNUT

Every piece shown on this page is available in walnut, too, at the same low price! Shown below are two more values in Colorama.

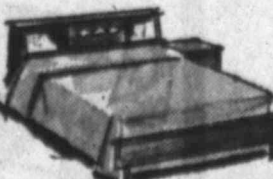

Who wouldn't love it? So many ways to arrange this group! New modular pieces can be fitted 'round a corner to give a custom built-in look. The charming poster bed is feminine luxury at its finest. Choose just the pieces you need for your room. (And remember, all of them can be had in rich walnut as well as Vista white.)

Bachelor chest \$49.50, Corner desk \$54.50, Chair \$14.50, Nine-drawer triple dresser \$104.50, Five-drawer chest \$69.50, Poster bed with canopy frame \$89.00.



210 RUNNELS

REGISTER FOR
FURNITURE
FESTIVAL PRIZE
NO OBLIGATION

Samsonite FOLDING FURNITURE 5-Pc. Set Sale!

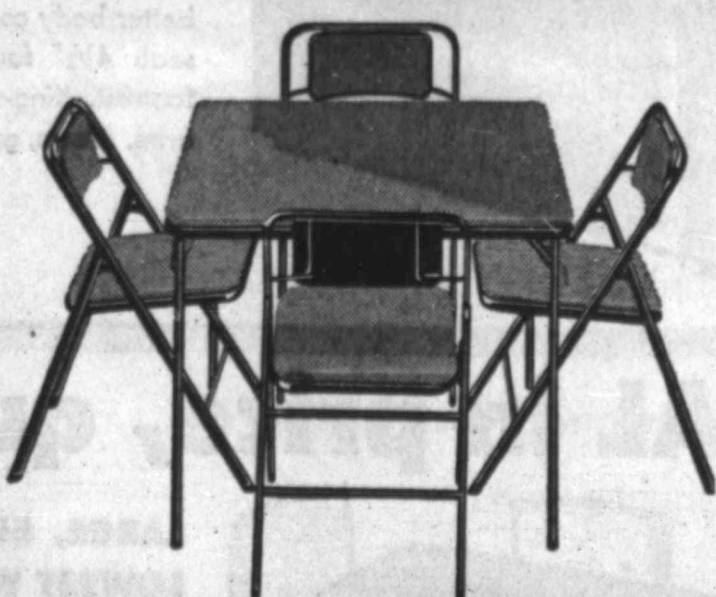

Save \$14.80

SAMSONITE'S KING-SIZE TABLE AND 4-CHAIR SET (REG. \$54.75...NOW \$39.95) LIMITED TIME ONLY!

Big table...big value...big help! The padded table top gives you 12% more playing space. Both table and chair frames are made of steel and have a special hard finish that resists chipping. Chairs are generously padded for extra seating comfort. And—you'll never pinch your fingers on Samsonite chairs because they have special safety hinges. Choose from four attractive decorator colors in matched sets. So for king-size savings see Samsonite's handsome folding furniture...today!



BARROW FURNITURE

205 Runnels

AM 3-6030

Pick Carpet Colors You Like Best

A decorator recently offered an excellent piece of advice on choosing carpet colors:

"Select your favorite color—the color you really like best in your home—because anything else is a compromise."

Fortunately, this advice is not hard to follow, because carpets today are offered in virtually all colors, and in many variations of each hue.

If you like blue, for example, you'll see it in carpets of all types, from solid blue pastels to tweedy mixtures of blue and green, or tone-on-tone blue.

Medium colors, mixtures of color and patterns are always most practical, of course—but you'll still find your favorite color represented, regardless of the carpet style and quality you plan to buy.

The wide color range offered today simply means that you can live with your carpet and like it, too—no compromise required!

Big Sp...
Authenti...
ditional...
Calm re...
Interes...
for in th...
this coll...
Sit...
An...
At leas...
is settled...
styling an...
Rightful...
real man-...
Mom look...
ty in a fo...
modern d...
pretty and...
The nee...
amy are...
New...
Hides...
Probably...
purpose...
sleep-sofa...
size and...
to offer de...
Foam ru...
chemical...
key to m...
plus speci...
inches of...
vides mat...
time seati...
The new...
converted...
The lengt...
area...
The devi...
vert are...
to operate...
are lighte...
upholster...
One new...
knife desi...
modern d...
and down...
cushion to...
The old...
been reviv...
combination...
line sofa...
Snac...
In N...
If you'r...
biggest b...
conjured...
store awa...
for inform...
Furnitur...
have had...
presented...
man...
In furnit...
will see...
solutions...
small fou...
chest. Its...
out, and...
sized spa...
legs...
Cocktail...
four smal...
drawn out...
used as...
several di...
low table...
scale sofa...
compartm...
folding tab...



Old Colony Pieces

Authentic Old Colony pieces in fine solid maple, rubbed and polished to the warm glow of traditional Early American craftsmanship, make up this entrancing dining room group. This is among the special showings at Barrow Furniture Co.



Bedroom Of Your Dreams

Calm repose with the added virtue of decorative interest — just about everything you could wish for in the bedroom of your dreams — now in this collection known as Suburbia II. It is outstandingly coordinated in color and detail, and all of the accessories have been carefully chosen to add to the attractiveness of the whole group. This is available at Montgomery-Ward.

Sitting Pretty— And In Comfort

At least one battle of the sexes is settled — the conflict between styling and comfort in chairs. Rightfully, Dad thinks first of a real man-sized chair for relaxing. Mom looks for an accent of beauty in a room. Now, thanks to the modern designers, both can sit pretty and comfortably.

New Sleepers Hide Purpose

Probably the most popular dual-purpose type of furniture, the sleep-sofa, has trimmed down in size and bulk, while it continues to offer double duty.

Foam rubbers and some of the chemical synthetic foams are the key to modern trimness of line, plus special comfort. Four to six inches of foam cushioning provides mattress comfort and day time seating relaxation.

The new sleep sofas may be converted to sleeping units easily. The length is used as the sleeping area.

The devices by which they convert are less weighty and easier to operate because the foam slabs are lighter than former types of upholstery filling.

One new slim-liner is the jack knife design. The back of the modern design sofa drops back and down, even with the seat cushion to become a double bed.

The old trundle bed idea has been revived. Now it is used in combination with a modern thin line sofa.

Snack Tables In New Style

If you're the hostess with the biggest hospitality heart, you've conjured the problem of where to store away enough snack tables for informal entertaining.

Furniture designers' wives must have had the same problems, and presented them to the "head man."

In furniture stores this fall you will see many neat and graceful solutions. One unit appears as a small four drawer commode or chest. Its drawers pull all the way out, and are in reality four well-sized snack tables with folding legs.

Cocktail tables under which hide four smaller tables that can be drawn out for refreshments or be used as stools, are available in several different styles. A long low table to companion an over-scale sofa, has a pop-up center compartment holding smaller folding tables.

tion that supports various parts of the body (cushions for the small of the back, the neck and head) or eliminates pressure that puts limbs to sleep (back of the knees, for example).

Stylish relaxing can be had in the wide selections of chaise longue, rockers and recliners. Many of the new recliners will do everything but turn inside-out at the press of a button. An increased number of loungers are castered for greater mobility and quite a few have swivels or rockers as well. And you'll find these comfort-fits in traditional, period or contemporary styles.

ALSO IN FASHION

Compatible Mr. and Mrs. Chairs, with matching hassock for sharing, are designed to fit the anatomy of both sides of the house.

Couples who take to the trend of seating around an outside coffee table will find smart, armless chairs with box-like contours.

The low-backed tub chair is increasingly popular also. In fact, many major manufacturers are trimming away once bulky pieces.

Fabrics and frames are sharing honors for more attention. The tremendous variety of finishes and luxurious materials offer selectivity to the buyer she has never had before.

The emphasis on authenticity of

New Furniture Pieces Can Work Magic With Space

New walnut furniture items introduced at the summer markets will help work space magic in your home.

One space saver making news is the wall unit that contains bookshelves, desk and a pull-down bed. It can be set up in a postage-stamp room or a big family room. Closed, it looks like a tidy wardrobe. Open, it does bunk duty for the visiting relative or school friend. This item is a boon for apartment dwellers.

There also are walnut shelves that fit between charcoal, brass or aluminum colored poles. Small cubboards fit the poles just as well to hold extra glassware, placemats and party gear.

One room becomes two with a walnut divider that has bookshelves on one side, a printed botanical design on the other. In its most elaborate form, it offers storage space on both sides, alternating with printed panels.

A simpler divider is designed for the student's room. It holds everything including a desk. Count this useful in a room shared by two boys of different ages.

Young marrieds will like a divider that houses a small dining table. At dinner time, the small walnut drop-leaf table can be moved to the center of the room or in front of a window.

There also are blanket chests to fit the foot of twin beds, cedar lined, walnut outside.

Students Need A Study Area

School days have set in again, and with them comes the inevitable homework. The Home Furnishings Industry Committee reminds you that your children's study needs should be reviewed.

Teachers regularly report that many students lack good study habits at home, and therein lies their less-than-best grade problems. The checklist for an ideal study is short on space and furniture, but long on importance. See that your children have the following available to them.

Number one—a good quiet atmosphere to work in. This means freedom from household distractions, of which television heads the list. Most families find a child's own room best houses his study.

With more than one child, you may have to give some thought to arranging an adequate place for study. Maybe a playroom, family room or den could be made off-limits to everyone but the student during study hours.

Second in importance is a good desk. Investment in a good desk will pay off many times in better study habits, consequently better grades. And don't forget your young scholar will need a comfortable desk chair.

The next item on your list should be a convenient storage unit for keeping books, supplies and reference materials. A bookcase, hanging wall cabinets or modular units that can be arranged in a variety of ways could serve this purpose and be used elsewhere later.

Any doctor will tell you that good lighting is an absolute necessity. The purchase of a good desk lamp is an investment in the child's health as well as his education.

When decorating the student's room, keep in mind that a bright, pleasant color scheme will be conducive to producing good work, as will an orderly uncluttered room arrangement.

New Castors Are Handsome, Helpful

Castors have become a decorative and useful part of many pieces of furniture. No longer is it necessary to tug and shove a chair or sofa to change its position in a room. Even buffets and servers are equipped with wheels.

Some castors are concealed under bases of chests, dressers or buffets. Others add a decorative touch to legs of chairs, small tables and serving carts.

Designed so they swivel, and wide bearing surface on the floor, or completely ball shaped, heaviest pieces can be moved with no damage to carpets or floors.

design can be seen in all types of chairs, as it can in all home furnishings today.

But the happiest note is that all this style, comfort and authenticity can be yours with protective finishes and soil-proof fabrics that increase the life of every piece of furniture you buy.

Relax

SLEEP AWAY TENSION ON THE... ENGLANDER TENSION-EASE

FOAM LATEX MATTRESS WITH MATCHING TENSION-EASE FOUNDATION

Relax away your tensions... on the wonderful Tension-Ease sleep set... the first sleep set designed to help you unwind! You get marvelous comfort from the luxurious Foam Latex mattress... and firm, healthful support from the matching Tension-Ease foundation... the perfect combination of comfort and support that your body needs to sleep away tension! Englander's Tension-Ease... yours for tension-free sleep!

ASK ABOUT OUR 30 NIGHT FREE HOME TRIAL!

\$79⁷⁵

Matching Tension-Ease Foundation. \$79.75. Also available in Innerspring.

Englander
THE FINEST NAME IN SLEEP

BARROW FURNITURE CO.
205 Runnels Register here for the \$100 Prize to be given away. AM 3-6030

MONTGOMERY WARD

3rd And Gregg AM 4-8261
Open 'til 8:00
Thursday And Friday Nights

90th ANNIVERSARY

90th anniversary SALE

DEPEND ON WARDS FOR FINE HOME ACCESSORIES
Yesterday, the fringed "satin" scarf, to drape a piano or a window. Today it's lush carpeting and lovely window-wear, and always those wonderful money-saving Ward prices!

FREE ESTIMATE
Phone Wards. A carpet specialist will bring samples to your home, take measurements. No obligation.

DEPEND ON WARDS
...for quality, style and value at low prices. Widest assortment in town, most helpful service.

BIG SAVINGS! on installed carpet

DUPONT "501", CUMULOF[®] NYLONS INCLUDED! SPONGE PADDING, TOO!

<h2>7⁹⁰</h2> <p>sq. yd. installed Reg. 8.93</p> <p>DuPont continuous filament nylon resists fuzzing, shedding, dirt penetration. So soft and springy. Choice of 7 Style House colors.</p>	<h2>8⁹⁰</h2> <p>sq. yd. installed Reg. 10.93</p> <p>DuPont "501" carpet-continuous filament gives greater wear, ease of care, resiliency. Choose 4 rich Style House colors.</p>	<h2>9⁹⁰</h2> <p>sq. yd. installed Reg. 10.93 to 11.93</p> <p>Includes: Acrilan[®] acrylic loop pile in 8 colors; Du Pont "501" nylon in 15 colors; all-wool tree-bark in 7 two-tone colors.</p>	<h2>10⁹⁰</h2> <p>sq. yd. install Reg. 12.93</p> <p>Dense, springy all-wool pile. One is Wilton weave in bi-level scroll design, the other thick, velvety plush. 18 colors in all!</p>
--	--	---	--

TAKE ADVANTAGE OF THE MOST EXCITING CARPET SAVINGS IN WARDS 90 LONG SUCCESSFUL YEARS!
ALL CARPETS AVAILABLE IN 12' AND 15' WIDTHS—NO MONEY DOWN!

Create Feeling Of Space With More Mirrors

"Hold the mirror up to nature," said Shakespeare. You might take this advice yourself in setting the stage for your home. No items for home furnishing cost less that are capable of so dramatically creating the illusions of spaciousness and light.

This is no new discovery. Mirrors were recognized for their creative abilities as far back as the Renaissance. It was during this time that mirrors of silvered glass were developed. Earlier mirrors were of polished metal.

Louis XIV was the first to spectacularly use mirrors in the overwhelming Hall of Mirrors in the Versailles Palace. A few years later it was reported that a Moorish ambassador visiting the Duchess of Portsmouth was amazed "at the room of glass where he saw himself in a hundred places."

During the 18th century mirrors became larger; smaller, simpler frames replaced the ornate carved or gilded frames of earlier days. As a rule, the decorative patterns of each period were reflected in the frames.

During the 18th century, mirrors were attached to chests and vanity tables. Prior to that they were hung on the wall.

Today the imaginative possibilities are far greater than three centuries ago. For now mirrors can be found in almost every price range.

The Home Furnishings Industry Committee reminds you that the best mirrors are made of flawless plate glass. This is backed by two coats of silver, a coat of copper and finally several coats of special paint.

Many Furnishings Scaled To Fit
Within the range of Early American furniture adaptations, the modern homemaker will find many pieces especially scaled for smaller rooms. No bit of nostalgic flavor has been lost. The charm, warm color and relaxed way of living is just as apparent. Smaller units such as chests, buffets, with or without smaller rooms will take all the necessary furnishings.

(The following article is based on the comments and opinions expressed in an interview with a noted Pediatric Neurologist associated with a leading medical school.)

Love and acceptance are unquestionably the best "furnishings" for a child's home, be it a shanty or showcase. Yet this home — this child's center of the universe — includes its furnishings, and they are part of all the things that say home to him. It only follows that they can work with or against the more important emotional climate in the home.

Furnishings can help parents in teaching responsibility and sharing. They can be part of the child's first knowledge of color, form and artistic appreciation. More importantly, they can underline the experiences of growing up, loving and living within a family.

SHARING

Family conferences on the acquisition of any major home furnishings can increase the family communicative spirit, and give the child a sense of participating in family decisions. Even small children can be very definite in their preferences.

The child whose mother lovingly creates a home for the family's enrichment is indeed fortunate. The active boy or girl who feels he is an intruder in his parent's well ordered house, among their treasured possessions, can absorb very negative feelings.

This is not to say it is advisable to pack away all expensive objects and avoid fine home furnishings. Quite the contrary. It is also in the home that a child should be trained to care for valuable possessions.

Finding the happy medium is more a matter of common sense than anything prescribed. A child-proof table for everyday dining is more conducive to congenial family meals than a highly prized antique. On the other hand, a formal dining room setting or the "good" sofa in the living room can be instruments for teaching your children the principles of be-

Don't Scar Wood

When dusting furniture, use a cloth that is clean, free of dirt. Delicate wood finishes may be easily scarred by a solid cloth. Thus, the job does more harm than good.

Furnishings Play A Role In Keeping Family Unity

coming a young lady or gentleman.

In furnishing and planning a home, space or the lack of it, often becomes a problem. A good rule of thumb is to allow the space for a child to grow as he grows. A newborn likes rather confined areas; his space requirements are negligible. As he begins to explore, he needs room, an unprohibited play area. When his interests and possessions accumulate, his space needs continue to grow. He usually becomes fiercely possessive about those things that belong to him. Consequently, he needs an area that is exclusively marked his, even if it's only a

corner. It is well to keep in mind that too abrupt a change can upset a child. Children cling to the familiar. A change from crib to youth bed, then to standard bed, can bother the child if he is unprepared or simply not ready for the change.

By the time the boy or girl reaches adolescence, his space needs have drastically increased. It is during the teen-age period that he seeks and needs privacy. It may not be possible for each child to have a private room, but there are many ways to increase the feeling of privacy.

There is one pitfall you want to avoid when two or more children

are sharing a room. An older child will resent having the same restrictions placed on him as may be necessary for the younger child.

With careful planning, perhaps the addition of a room divider, an extra desk or chests, parents can help growing children avoid unnecessary frustrations and resentments.

This is, then, not a matter of furnishing a picture-book home. The most professionally designed, decorated and staffed house will not make a home. But a thoughtfully furnished home, on any budget, can play an integral part in creating a healthy environment for the developing child.



Kingsize Bedding

Featured at Elrod's is a complete line of A. Brandt Co. bedding. Pictured is the kingsize set in six-inch foam, 78 by 81 1/2 inches. Matching innersprings are available. Elrod's regular size bedding line includes five-year guaranteed foam rubber or poly foam; ten-year guaranteed innerspring or foam sets; and a 15-year guaranteed set in foam rubber of 1,224-coil set which is extra firm and meets all specifications of a posturepedic mattress. There is a real deluxe set at Elrod's, guaranteed for 20 years.

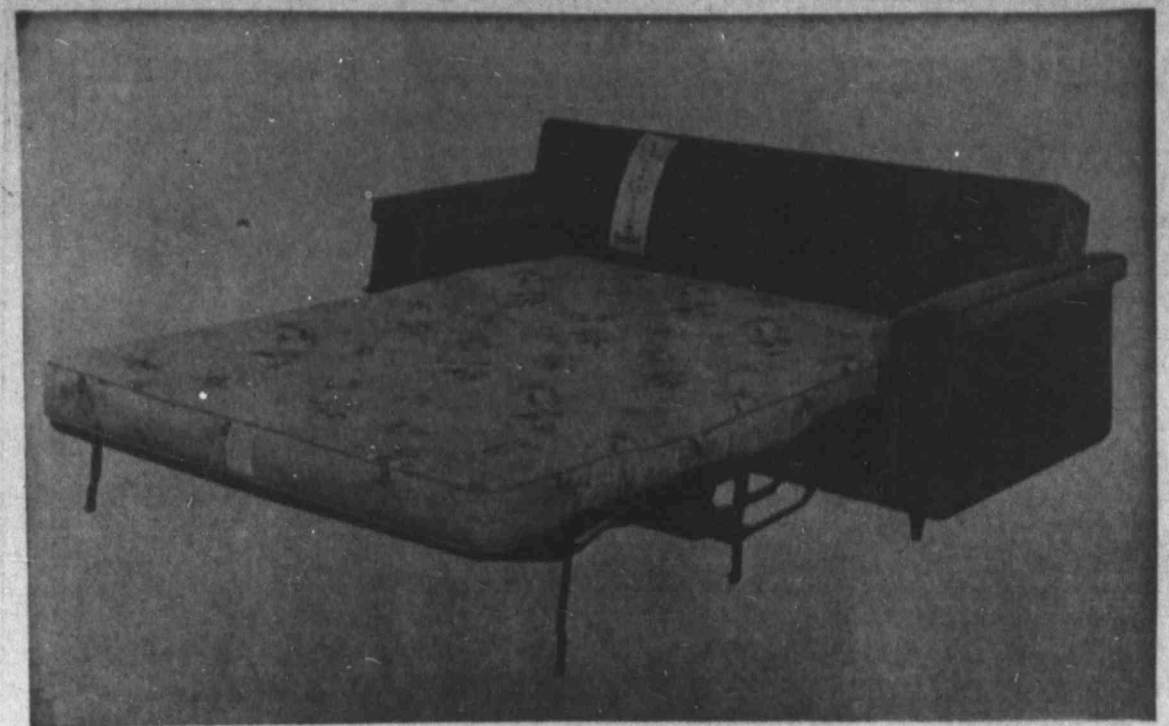

Double-Duty Furniture

Here is just one of many Hide-A-Beds on display at Trantham and Gibson, W. 4th at Gregg. This sofa has a 100 per cent nylon cover with foam rubber cushions and removable back. The solid steel frame hides a \$49.50 innerspring mat-

tress that makes into a comfortable, full-size double bed. Trantham and Gibson buys these sofas by the truckload and always has a good supply on hand.

Upholstery Is Style Keynote

Upholstered furniture is a style keynote in a living room. The living room all the family takes for granted can be vitalized by the wise choice of new upholstered furniture.

If yours is a living room about which you say, "it's kind of modern" or "I guess you'd call it traditional" or "it's sort of Early American" . . . give it character, plus comfort.

Choose a sofa design in the style you'd like to have dominate

the room. Select a large and a medium sized chair, not as a set, but in the same general style as the sofa. Base your choice on the design of the largest wood piece in the room. This might be a cabinet or a desk. Or you may have a favorite pair of tables or a cocktail table.

Portable Storage

Glass blocks placed between layers of shelving provide open storage for bric-a-brac, books, toys or tools and can easily be moved to any room of the house.

Swedish Design Proves Effective

The work of Scandinavian designers in the 30's has a pronounced effect on some of the most well accepted furniture designs, today. It seemed then that Swedish designers were way off on cloud nine. The forms and lines they introduced, many though, even the Swedes would not like. Actually the Swedes are buying those designs more than ever. Danish designers also startled the world with a fresh concept of furniture.

Visit Your Local Furniture Dealers
During The

FALL FURNITURE FESTIVAL

Open
Thursday and Friday Nights
Until 9

Register
At Each Store For

\$100 PRIZE

In Merchandise Of Your
Choice From Participating
Stores

Be sure to visit the Big Spring Furniture Dealers all this week. It's Furniture Fashion Festival and Special Open House hours have been arranged Thursday and Friday nights until 9:00 o'clock. Be sure to come in and see the wonderful selection of fine furniture stocked in our local stores.

SPONSORED BY THESE BIG SPRING FURNITURE DEALERS:

<p>BARROW FURNITURE 205 Runnels</p> <p>BIG SPRING FURNITURE 110 Main</p> <p>CARTER'S FURNITURE 110 Runnels</p> <p>ELROD FURNITURE 806 E. 3rd</p> <p>GOOD HOUSEKEEPING SHOP 907 Johnson</p>	<p>TRANHAM AND GIBSON FURNITURE W. 4th at Gregg</p> <p>THOMPSON FURNITURE 1210 Gregg</p> <p>MONTGOMERY WARD 3rd and Gregg</p> <p>WHEAT FURNITURE CO. 115 E. 2nd</p> <p>WHITE STORES 202-204 Scurry</p>
---	---



Barrow Furniture Co. HOME OF QUALITY BRAND MERCHANDISE

- ★ Pullman Couch Co.
- ★ Kroehler
- ★ Maddox
- ★ Chesterfield
- ★ Valentine-Seaver
- ★ A. Brandt Co.
- ★ Thomasville Chair Co.
- ★ American of Martinsville
- ★ Bernhardt
- ★ Admiral Refrigerators
- ★ Bigelow Carpet
- ★ Englander Mattresses
- ★ U.S. Koylon
- ★ Howard Parlor
- ★ Falcon Dinettes
- ★ Futurian Stratford
- ★ Deena, Fortune, Texas and Prestige Lamps

Decorator Service

BARROW FURNITURE COMPANY

205 Runnels

AM 3-6030

'Slim' Furniture Enlarges Rooms

By JEAN SPRAIN WILSON
AP Newsfeatures

Nothing, not even a building, is so concrete that it cannot be stretched by the imagination, the right use of color, and the wisest selection of furnishings.

Indeed, a paraphrased formula for elasticity concocted by interior decorators is, "Any space that looks bigger and acts bigger IS bigger, no matter how it measures from end to end or from down to up."

By stealing the decorator's tricks you too can be a space magician. Some of them are:

1. Select furnishings scaled to the size of the room.

King-sized furnishings that dwarfed small areas were popular a few years ago, but the masses who couldn't move them inside their nine foot doors, let alone live with them, dethroned these furniture giants.

Now knave-sized furniture is available, even with such traditionally massive items as pianos, credenzas, and formal dining tables. They are scaled in proportion to average room sizes determined by nationwide studies.

FURNITURE ON DIET

Fortunately, what was once aptly called "overstuffed" furniture has been dieted down to slimmness, thanks to the inventions of foam rubber and plastics. What sofas and chairs have lost in bulkiness, small rooms have gained in spaciousness.

2. On the other hand, you must have some large furniture pieces to balance smaller ones for eye appeal, and orderliness.

Numerous little items clutter an area, making it appear busy and crowded, and therefore small.

Do not hesitate to purchase a large piece of furniture, such as an extra-long sofa, if it fits a wall space well and is counterbalanced by a number of smaller items.

Because it undoubtedly offers more seating capacity than several chairs in the same number of square feet, the sofa is a space saver.

3. Paint your white elephants white, or match them to the hue of your walls.

That's the way to treat heavy ornate furnishings that you can't get rid of. They are lighter in illusion, even though they are not in actuality. A large item, such as a piano, blends into the background when shrouded with the same color as the wall.

4. Suggest a continuation of spaciousness by the careful coordination of carpeting, and draperies, and wall colors.

Wall-to-wall carpeting (which does not break the eye view as a rug does) should be just a few shades darker than the paint on the wall.

TEXTURE INTEREST

Avoid a patterned fabric for draperies.

peries. Make up for this with textural interest—nubbiness, gold flecks or rough weave—but match the color with the wall.

Compensate for the moonstone background with bright upholstered pieces and accessories.

5. Do the most with the niches and crannies. It is definitely more space conserving and may even be cheaper to hire a carpenter to build seating or sleeping places or storage units into any recessed areas in the walls.

6. Keep travel patterns in mind when arranging furniture. If anyone must circumvent the television set, record cabinet, or sofa to get from one door to another, the room is too small, no matter how large it is.

7. Put walls and ceilings to work. Hang all the furniture that you can on the walls. Besides stationary bookcases, attach hinged bedside tables, dining tables and benches to the walls. This legless furniture not only saves space, it makes housework easier.

Drop lamps from ceiling cords, or put them on arms reaching out from the wall. Put phones on walls. Make use of pole units with sectional shelves that climb, and therefore utilize, every bit of space all the way up to the ceiling.

8. Insist that your furniture work twice as hard to deserve its floor space. Don't waste valuable space buying leggy chests. Choose pieces with drawers from surface top to floor.

VERSATILE USES

Select dual purpose furniture—game tables that unfold into dining room tables, sofas that hide beds, ottomans and chairs that also conceal sleeping space.

9. On graph paper make a plan of your furnishings before proceeding too far. Draw the room plan to the scale of one square to a foot. Carefully mark windows and doors, the fireplace, and built-in bookcases.

Conforming to the same scale, make furniture patterns shaped according to amount of floor space they utilize. Arrange the furniture shapes at different ways on your graph paper floor plan.

Without actually moving furniture you can tell whether the pieces you have will fit various wall areas. You are also able to visualize more readily traffic patterns, conversational areas, and the proper place for the TV or hi fi set.

10. Be orderly, at least on the surface. Stack shelves and drawers in closets, in waste areas over kitchen cabinets. Build them under kitchen sinks. There should be a place for everything and everything in its place.

A room you can walk around in is a roomier room.

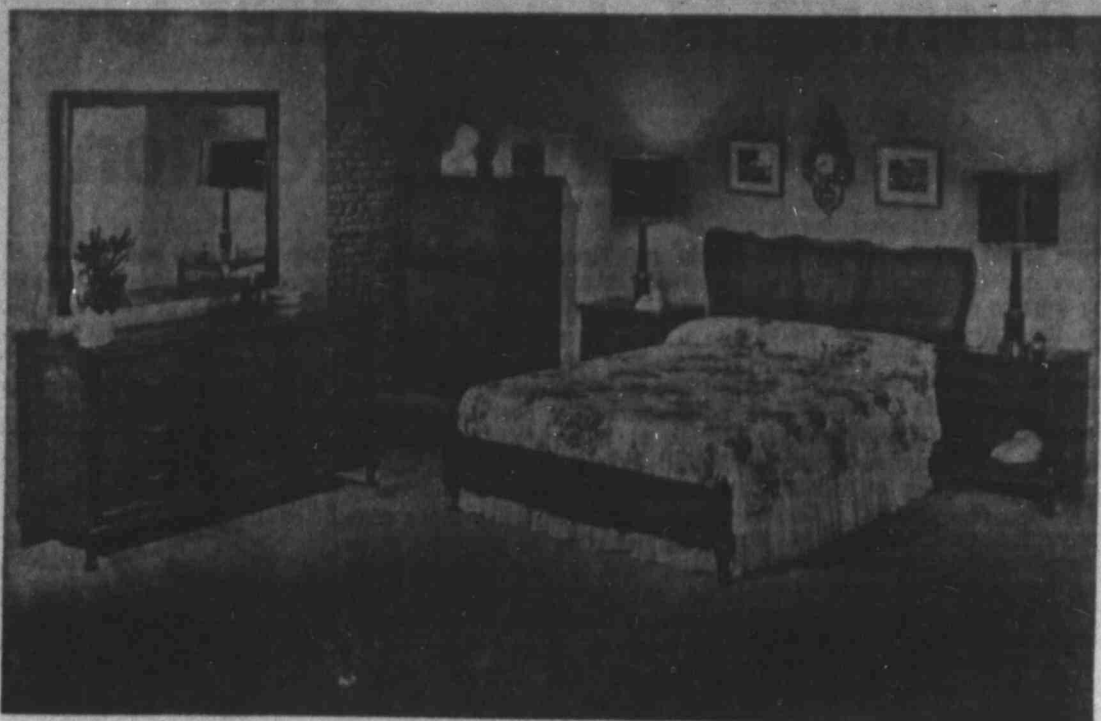

Grace And Charm

Pictured here is the beautiful Bonvivant Rural French Provincial grouping by Mount Alry of North Carolina. This group will add grace and charm to the most beautiful home. Available in white and gold, and in fruitwood finishes, and offered exclusively at Wheat's Furniture Co.

Modern Designs Continue In Popularity With Buyers

Designers, decorators and architects have well defined preferences about style of furniture, homes and buildings. Some are on the side of traditional styles, bequeathed to this era by history. Some are on the side of the present and the future . . . a style we call modern or contemporary.

A smart young home maker may be confused as to what is "right" to choose, for the first apartment or the new home. "There is no 'right' or 'wrong' in good design of furniture," advises the Home Furnishings Industry Committee. It is a matter of taste, very personal taste.

Statistics show just a bit more than half of all furniture purchases last year, were modern in style. Several large manufacturers devote entire production to modern. Others, extending their lines or developing new ones for 1962 created modern groups or

large design related collections.

Modern furniture may be one thing to one family and mean quite something else to another, commented Virginia Pegram, director of the committee.

One general home furnishing trend, out-and-out modern designers have adapted, with great public approval, is warmth and elegance. This generally shows up, not as extraneous ornamentation, but rather a sleek softness in sculptured arms of chairs, curves of backs. Texture, pattern and color of fine cabinet woods, often imported, also play a part in relieving the cold aspects of modern design of a few years ago.

Inlays, borders, and panels of unusual and exotic buris of acacia, myrtle, elm or pale prima vera, are worked to enhance walnut, mahogany, cherry and other hardwoods. These too, along with rosewood and teak are often chosen

especially for their handsome grain pattern. Or the protective finish is made to enhance and develop a straight smooth grain.

Modern furniture design began as an experiment seeking for new forms now expresses our way of life.

No Limit To Dual Furniture

There is almost no limit to the number of dual purpose furniture pieces to be found in the style category of Early American and French Provincial. Just as this furniture was especially made to fill special requirements of its owners, so designers today seem to have answered many modern needs.

Don't Buy Anywhere Until You Shop Elrod's — Don't Buy Anywhere Until You Shop Elrod's

ELROD'S

BIG SPRING'S OLDEST - LARGEST - FINEST FURNITURE STORE

806 EAST 3rd BIG SPRING, TEXAS AP1-40491

- A. Brandt
Ranch Oak
- Angelina
Maple Bedroom
- A. Brandt
Bedding
- Maddox
Upholstery
- Turner
Pictures
- Hoover
Cleaners

We cordially invite you to visit Big Spring's largest showroom devoted exclusively to fine furniture during Furniture Fashion Festival.

Take your time to browse around to your heart's content and be sure to register for the \$100 Gift Certificate to be given away Saturday.

Open Until 8 P.M.

Thursday, Friday And Saturday

SHOW CASE

- Meadowcraft
Metal Furniture
- Pulaski
Bedroom, Dining Room
And Living Room Tables
- Fortune
Lamps
- United
Bedroom
- Kent Coffee
Bedroom And Dining Room
- Blowing Rock
Dining Room
- Berkline
Recliners
- Wainline
Upholstery

Elrod's have just gone into the bedspread business. As an introductory offer — we have a large selection normally selling from \$10.95 to \$24.95 — Full or twin sizes

YOUR CHOICE WHILE THEY LAST. ONLY

\$ 9 88

Don't Buy Anywhere Until You Shop Elrod's — Don't Buy Anywhere Until You Shop Elrod's

Individuality Is Current Trend

Greater individuality in home furnishings is a current trend most heartily welcomed by Mary L. Brandt of New York City in an interview with the Home Furnishings Industry Committee. Mrs. Brandt is a teacher of decorating and the author of several books in this field.

"For many years manufacturers have been presenting us with coordinated packages of furniture, fabrics and floor coverings—even in some cases, accessories too," Mrs. Brandt said. "These represented a systematized relationship of color, style, design and finish, in which everything matched.

The same wood finish and design details, are carried out all through the furniture group, and fabrics and floor coverings are designed to go with it.

A GOOD IDEA—BUT!

This is a fine idea and insures an attractively furnished house, she said. But for those adventure-some souls, with wide interest in art, music, travel and the artifacts of other cultures than ours, there are other groups of furni-

ture, she pointed out. A single group of furniture may use an amazing variety of woods, design each piece distinctive though with a general family relationship."

THE BEST, BLENDED

As an example of this family relationship, Mrs. Brandt mentioned a dining group recently introduced by a manufacturer in North Carolina. It blends various traditional design details such as arches, reeded columns and a Sheraton-inspired chair rail with Oriental pendant hardware. Beautifully matched walnut veneers are teamed with pecan solid wood. Drawer fronts are accented by maple veneer in a quilted grain; floral designs are being used in simplified adaptations drawn in a contemporary manner. These, along with many authentic provincial geometric patterns, go beautifully with either traditional or contemporary furniture," she continued.

"Today's home fashion trend encourages originality and individuality. We are getting away from the old, static, strictly matched look," she said.

Reasonable Care Will Keep Enamel Shining

Be kind to the shiny plumbing fixtures in your home. They are designed to last indefinitely, but they do require a little attention.

Those bright, glossy surfaces can be permanently dulled and stained by simple carelessness and strong abrasive cleaners. However, most household cleaners used in moderation are not harmful.

Scratches dull enamel surfaces. Never use basins, bathtubs or sinks as catchalls for tools, paint, roller pans, paint cans or other damaging articles.

The lustrous shine on plumbing fixtures is put there to stay, but neglect and detrimental use of them can take it away. Once that glisten is gone, there is not much one can do to replace it. However, there are several ways to remove stains from fixtures.

The majority of stains are caused by water minerals, dirt or grease, rust. These may be cleaned by slicing up a bar of napha-based soap in a quart of hot water. Add two tablespoons of paint thinner or dry cleaning

solvent. Apply solution to surface with a stiff brush.

Hardened spots of paint may be removed, but are very difficult. Remove the hardened paint spot first with a razor blade being careful not to scratch the surface of the enamel. Remove remaining stains with dry cleaning fluid or ordinary household cleaner.

To remove rust, a solution containing one part muriatic acid and 10 parts water may be used. Protect your hands by wearing rubber gloves. Cover stain with the solution. Immediately wash the surface with water after the rust disappears.

Take care not to let this solution touch chromium plated fittings, since even brief contact will pit the chrome.

Fruit stains are removable by using a paste made of peroxide and equal parts of cream of tartar and household cleaner. Let the paste set on the stain for 10 to 15 minutes before washing it off.

The best way to keep your fixtures looking new is to use them only for the purpose for which they were intended.



To Enhance Beauty Of The Home

From the layman's point, all good furniture may seem somewhat alike. Actually, there are many differences of great importance. This is why stores such as Big Spring Furniture carry many of the well known and accepted lines of furniture from manufacturers that have kept up-to-date on engineering, design, styling and quality. Also available is a complete line of fireplace equipment that will enhance the beauty of any home.

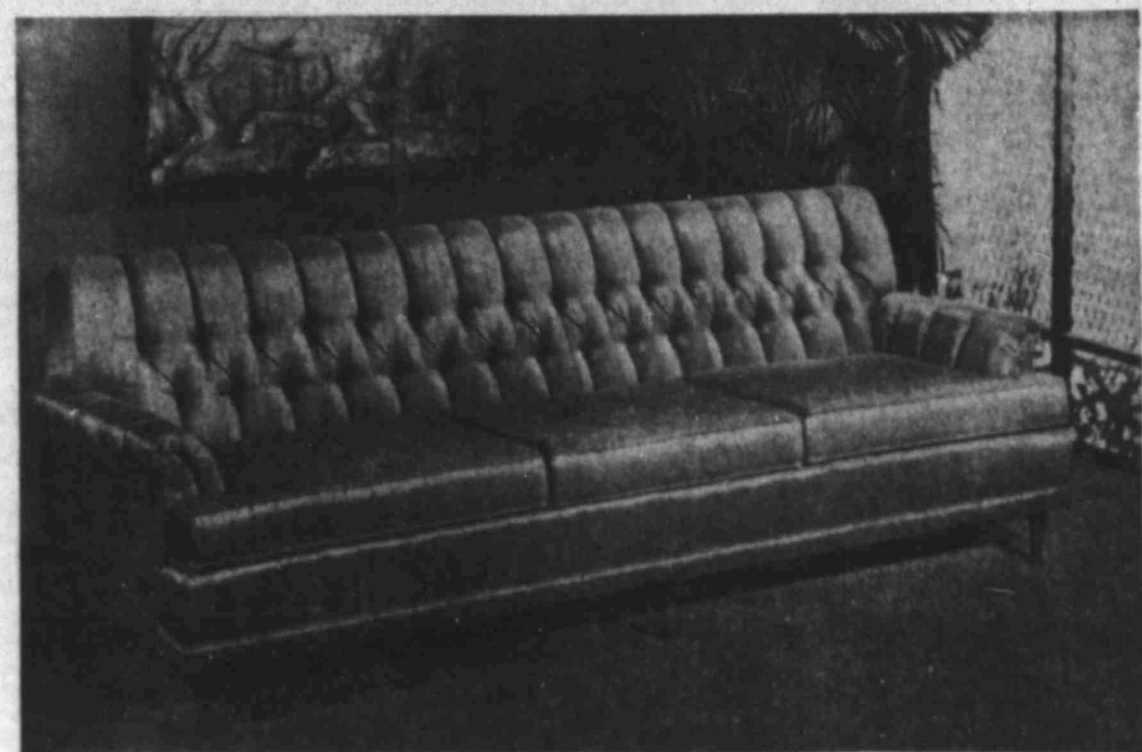

For Sofa Elegance

Custom crafted furniture by Kroehler such as this extra long sofa with its look and finish of elegance is one of the many lines featured at White's Furniture Department. Sofas of this styling come with foam cushioning and long wearing fabrics of a multitude of colors. Many of them have zippered, reversible cushions for easy cleaning.

Finishing Is The Secret Of Wood's Beauty, Protection

From forest to factory, wood undergoes many processes to become a piece of furniture. None is more important than the finishing process. It is here that protection is given to the wood, its natural beauties are enhanced and a desirable color is applied.

But for this magical finishing process, the beauties of the wood would "bloom unseen." Consequently, the real beauticians in the furniture industry are the finishing directors. Each must be one part artist, one part chemist, an adequate researcher and a little bit of a prophet, able to predict the exclusive taste of Mr. and Mrs. Consumer.

Just exactly how does furniture get its finish? The Home Furnishings Industry Committee toured a leading finishing laboratory to get the answer to this question. This, then, is the finishing story. A manufacturer brings a new design and a sample of the wood to be used to the finisher. With him he brings the dollar figure that will be spent for the total finishing process.

Step one for the finishing director, or color consultant as he may be called, is the research. If the furniture is of a certain period he must know the exact colors of that time, as well as the various treatments done to the wood. As authenticity has become increasingly important to both manufacturer and consumer, this historical knowledge is absolutely necessary.

He then appraises what the public is currently buying and makes some prediction as to what will sell. Having appraised the market and collected historical data, he then must try to combine these in a finish that will also express the element of freshness.

With all this in mind, he dons a chemist's jacket and sets to work in the laboratory. From hundreds of colors, a perfect color formula must be evolved. Small samples of the wood are tested in many colors until the desired one is reached—a color that fills the research requirements, suits the style and design of the furniture and enhances the wood grain itself. The number of operations that will go into the finish becomes an important consideration also.

The number of processes depends on the cost of the finishing. As in most things, the cost of the finishing effects the quality. In general, the higher the cost, the more operations are added. Each additional operation

adds refinement, interest or increases the protection.

There are five basic steps taken with even the lowest cost finishing. The furniture is first sanded and then stained to the desired color. A sealer coat is applied which is then sanded. Finally a flattened topcoat is applied. This is a minimum finishing job.

In a high cost finish there may be as many as 18 different steps taken, most of them done by hand. The number of processes used may vary from the basic five to 18.

A really pampered finish would go through the following steps: hand sanding preparatory for finish; staining to desired base or undertone color; sealing; filling wood pores; application of coat of tinted glazing sealer, another sand-

ing and the application of coat of glaze. The glaze is then brushed and blended to achieve mellowing of coat and to intensify highlights and shadows. Sealer coat is applied, then sanded. Color is then hand padded into finish coat.

Next comes the addition of distinguishing marks and treatment, application of second coat of finish, followed by hand rubbing of finish. A clean up rubbing precedes the final step of hand wax finishing.

As more money is invested in a finish, color assumes more importance. It serves to dramatize and enhance the natural wood grains and achieve a richer depth. Desirable features of old, mellowed museum pieces are captured and reproduced in the finish. This is done by using color at every level of the finish—in the wood, filled into the pores, on the

surface of the wood and in the films of materials above the woods.

The real artistry of the finishing process is evidenced in the final touches: the brushing, shadowing, antiquing, distressing—all the detail work that mellows and enriches a piece of furniture.

Practically goes hand in hand with beauty in the results of modern finishing techniques. Some of the most elegant finishes can withstand the most rugged treatment. Thanks to modern finishings, families can enjoy the blending of the beautiful, the authentic and the practical in furniture.

Storage Units Just For Men

Special furniture to store the special clothing and accessories of men holds the attention of designers. Probably because most furniture designers are men, masculine needs are thoroughly investigated and requirements met.

Designers have taken the measured space needs for stacks of shirts, sweaters, underwear and other smaller items of apparel as a logical skeleton of design. Several include hang space for suits.

From there, style enters the picture. Wardrobe units about the size and shape of an average five or six drawer chest are available in several different styles. Each is planned as an auxiliary piece to your current bedroom furniture no matter what its style.

Such units are generally included in coordinated bedroom furniture collections. If entirely new bedroom furniture is being chosen, the man of the family will welcome these new pieces designed by men for men.

Peace With Carpet

Any room where you use carpet immediately becomes more quiet and restful. It is a floor that offers not only decorative beauty and comfort, but is able to swallow sound at the source and keep it from reverberating about the room or house.

Curtain Going Up On Fashions for the home

OPEN HOUSE

**During Furniture Festival
Open Thursday And Friday Nights**

We extend a cordial invitation to visit with us and see the newest in furniture styles. We can furnish your home from wall to wall with furniture and appliances and offer easy credit terms. Complete house groups or a single item, you'll find it at Trantham and Gibson. Visit us soon . . . and often.

\$100 GIFT CERTIFICATE TO BE GIVEN AWAY. REGISTER WHEN YOU COME IN.

Trantham & Gibson

FURNITURE & APPLIANCES

Clarence Trantham And Frank Gibson

W. 4th At Gregg

211 W. 4th

Furnishings 'Grow' As People Do

If furniture made 50 or 100 years ago makes your American husband feel like a bull in a china shop, he probably has good reason. He may very well dwarf it.

According to a report the Home Furnishings Industry Committee recently received from the Latex Foam Rubber Council, in 1900 only one out of 25 American men hit the six foot mark. Today, one out of every five is six feet tall.

Furthermore, this growing tendency is not confined to men. Statistics show that American women have grown an average of two inches in height during the past 50 years.

Designers and manufacturers are aware of this and scale their furniture for today's needs. The style and basic design of 18th or 19th Century furniture may be brought, but you can be sure the size is 20th Century.

It is interesting to note that while some pieces, chairs for example, are increased in sitting comfort for taller people, the heavy pieces are reduced in scale to accommodate smaller rooms with lower ceilings. Quite a challenge for the modern designer, wouldn't you say?

In their report, the Council says that at the rate we are growing, the day of king and queen size beds as standard size is very near. They emphasize that a mattress should be 10 inches longer than the tallest person on it for true comfort. They concluded that each sleeper should have at least 39 inches of width for a restful night.

Just one question: Will future architects keep this in mind in scaling the size of the bedrooms?

Take A Tour Of Furniture Shops

Planning new furnishings has always been an exciting project. Now there is more to choose from than ever. More furniture that does double duty, more that "belongs" in any of several rooms. In all the style groups there is more detail of design to choose from.

Furniture shopping might begin in the spirit of a trip to a museum. Only by looking at displays of new furniture can you decide the style or styles you want to live with. Only by seeing the wealth of design and the ingenious cabinetry which gives plus value in the way of extra usage, can you even begin to plan. New materials and new finishes will astonish the home decorator who is doing-over or adding to an established home.

For the bride making first selections or the experienced home-maker, there is pleasure and satisfaction in finding every style available in many price and quality levels.

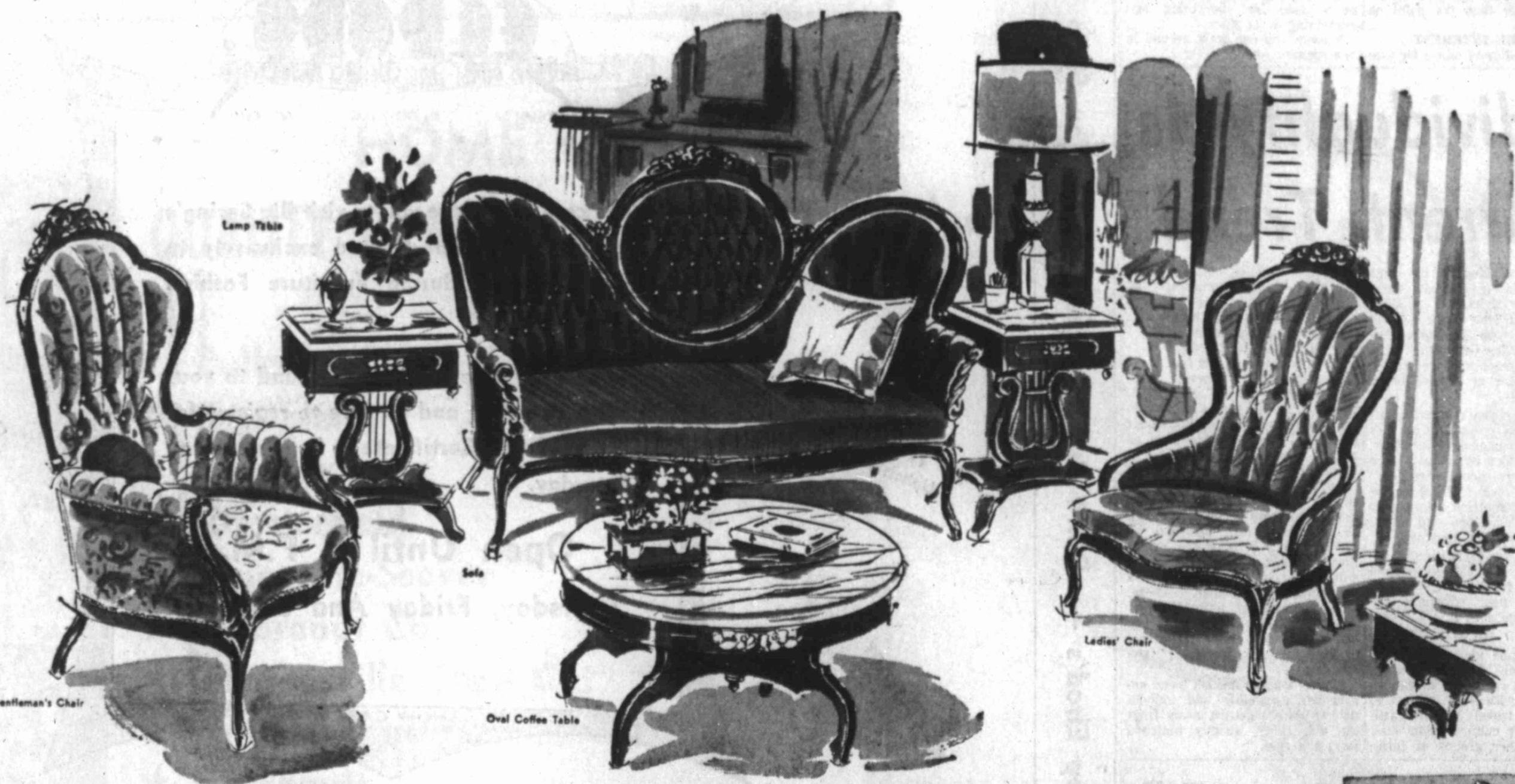

See This Beautiful Selection in Our Magnificent Collection in Our Galleries!

Romantic Victorian

Truly fine furniture, to live with and cherish for years. There's the appeal of the elegant past in pieces based on antiques gracing old Southern mansions. You will notice one pleasant change in this Victorian when you sit down; the backs are slightly tilted and springs newly deep for greater ease. It's delightful for a whole room, entire house, or an accent of individual interest.

WHEAT'S FURNITURE CO.

115 E. 2nd

Register Here For The \$100 Prize To Be Given Away



Cigarette Table
Reg. \$19.95
Special \$14.95

AM 4-5722