TODAY'S WEATHER

BIG SPRING AND VICINITY: Cloudy with scattered showers and thundershowers and cool today and tonight. Cloudy to partly cloudy, continued cool Saturday. High today 63; low tonight 42; high tomorrow 62.

BIG SPRING DAILY HERALD

34th Year . . . No. 262

Member Associated Press
Member Audit Bureau of Circulations

Big Spring, Texas, Friday, April 6, 1962

16 Pages
2 Sections

5¢ Daily . . . 15¢ Sunday

INSIDE THE HERALD

	Page		Page
Church News	3-B	Oil News	6-A
Comics	4-B	Sports	7-A
Dear Abby	5-A	TV Log	6-B
Editorials	2-B	Women's News	4-A

School Trustee Elections Set For Saturday

School patrons in all parts of the county will go to the polls Saturday to elect trustees for their districts. In addition, three county school board trustees and two Howard County Junior College trustees will be elected.

Seven school districts, including Big Spring, will have trustees elected during the day. The polls will open at 8 a.m. and close at 7 p.m.

The only qualification for voting is to be a resident of the district and hold a poll tax receipt or exemption certificate.

More information on Page 6-A.

A big turnout is being encouraged in all parts of the county, particularly where there are contests. Almost all seats are being contested, however in some districts, the election will be by write-in votes as no candidate filed for a seat.

Besides Big Spring, elections are being held in the Forsan-Elbow Independent School District, the Coahoma Independent School District, the Gay Hill Common School District, the Center Point School District, the Vealmoor Common School District and the Sands Independent School District.

Members of all these districts may vote in the HCJC election and the county school board election.

At Forsan, voters also will name city officials Saturday. The voting place will be the school and ballots will include the names of two city councilmen and the mayor. A city marshal will be elected by write-in.

Parent - Teacher Association members in Big Spring were ringing telephones today to remind voters of school elections.

This is a community service project co-ordinated through the City P-TA Council. Volunteers doing the calling are urging residents to vote. They also have information as to the polling place, hours, and names on the ballot.

Before the day is over, approximately 9,000 telephone calls will have been made, officials estimated. P-TA units at Airport, Bauer, Boydstun, Marcy, Lakeview, Cedar Crest, Kate Morrison, Washington Place and Park Hill are participating in the service project.

RIDES FOR VOTERS

Persons who do not have transportation to the polls for the various school elections Saturday will be given a ride simply by calling the Chamber of Commerce, AM 4-4641.

Some one will be on hand all day, to send a car for those who need transportation.

The service will be offered Saturday as a public service function of the Chamber's governmental affairs committee.

INFORMATION ON VOTING

BIG SPRING INDEPENDENT SCHOOL DISTRICT

To elect three trustees, six candidates

CANDIDATES — Mrs. R. B. G. Cowper, Wendal Parks, Joe Moss, incumbents; Al Milch, Bob Rogers and Ray Thomas.

POLLING PLACE — Big Spring High School library.

HOWARD COUNTY JUNIOR COLLEGE

To elect two trustees, two candidates

CANDIDATES — Horace Garrett and K. H. McGibbon, incumbents.

POLLING PLACES — Big Spring High School library; Coahoma City Hall; Forsan High School.

HOWARD COUNTY SCHOOL BOARD

COMMISSIONER'S PRECINCT 3

To elect one trustee, two candidates

CANDIDATES — James G. Lewis, incumbent, and William T. Chrane.

POLLING PLACES — Big Spring High School library and Elbow School.

COMMISSIONER'S PRECINCT 4

To elect one trustee, two candidates

CANDIDATES — Paul Bishop and Harvey L. Adams.

POLLING PLACES — Big Spring High School library; Gay Hill school; Center Point school; Vealmoor school.

TRUSTEE AT LARGE

To elect one trustee, two candidates

CANDIDATES — Jack Buchanan and Charles R. (Chub) Jones.

POLLING PLACES — At all school voting places in the county. All voting boxes open at 8 a.m. and close at 7 p.m.

Slow Rain Saturates Thirsty Countryside

Little Moisture Lost In Runoff

Welcome rains, which made their appearance Thursday, returned Friday morning and further broadened the grins of faces of farmers and businessmen.

The moisture, badly needed, was described by farmers and ranchers as ideal. The slow steady rain saturated the countryside and little was lost in runoff.

The average fall to 8 a.m. over the county was probably around .75 inch but there was a band in the upper northern part of the county where the two days accumulation was around two inches. Enough moisture had fallen in most sections according to farmers, to permit an early start at planting.

The rain was still falling in Big Spring at noon.

The forecast for the remainder of the day, tonight and Saturday calls for more of the same. Showers, thundershowers, heavy cloudiness and cool weather is the promise held out. The forecast brought no complaints for Howard County residents.

Rains of an inch or better were reported Friday morning from Ackerly, north of Knott and in the Gay Hill school district. Rains ranging in volume from .50 of an inch to .60 of an inch were reported in Coahoma, Forsan, Lee's store, Lomax, and in other areas.

The southeastern corner of the county seemed to get lighter shares of the Friday rains than the remainder of the county

Here in Big Spring, the fall had been light at 8 a.m. However, the rain continued to fall steadily throughout the morning and by 11 a.m. It was estimated most parts of the town must have had up to .40 of an inch. U. S. Experiment Station reading at 8 a.m. showed .11 which brought the two day total at that hour to a quarter of an inch.

Light hail fell at Moss Creek Lake with a shower that brought .40 of an inch of rain to the area. Light hail was also reported near Gay Hill.

The Texas Electric Service Co. station here showed .15 of an inch at 8 a.m. and the downtown plant about the same. Its station at Eskota reported .05 of an inch. Some slight service trouble developed this morning for TESCO but the damage and interruption was of little importance. There was considerable thunder and some lightning ahead of the showers which began falling here around 7 a.m.

Dawson County had good rains over the night, it was reported. Half an inch had fallen in Lamesa but in the Munger Community in the southern part of the county the fall measured three inches. Welch had 2.5 inches.

Rain reports for the two days included:

Ackerly 2.00; Vealmoor 1.25; Vincent .95; Knott 1.00; Luther .80; Fairview .75; northeast of town .70; Coahoma 1.25; Wilkinson Ranch, west of town, .75; Moss Creek Lake .60; Elbow .60; Lomax .50; Lee's store 1.10; Forsan .50; Chalk .45.

(Weather map on page 6-A)

* * *

Glasscock County Gets Half-Inch

GARDEN CITY (SC)—Rain at mid-morning had approximated half an inch for virtually all of Glasscock County.

While ranchers and farmers anxiously scanned the clouds for signs of more, they were cheered by the hopes of grazing on spring weeds from the moisture which already has fallen.

Sunshiny Faces On A Rainy, Rainy Day!

C. V. Hewett, Elbow, and George T. Glynn, Stanton, presented the broad grins which were on all farmers' and ranchers' faces today as welcome rains continued Friday to patter down.

Woman Hurt In Car Wreck

Mrs. Beatrice Pope, 61, wife of James Isaac Pope, 67, Oklahoma City, is in the Cowper Hospital with a broken arm and broken thumb suffered at 10:40 a.m today when their car turned over on the slippery paving 10.4 miles northeast of Big Spring.

Highway patrol officers said that Pope told them the left wheel of his car locked as he applied the brakes. The car kept moving to the left and flipped over one time. As it turned, it threw Mrs. Pope out and into a creek, which held two or three inches of water. The car then rolled over on its top. Pope was not hurt. The damage to the car, the patrol reported, was not extensive.

The Popes were on their way to Odessa to visit a son.

Nalley-Pickle ambulance took the injured woman to the hospital.

Justice In Hospital After Collapsing

WASHINGTON (AP) — Justice Felix Frankfurter, at 79 the oldest man on the Supreme Court bench, is in a Washington hospital after collapsing at his desk.

A hospital spokesman said he spent a comfortable night. The spokesman called his condition "quite satisfactory."

Storm Warning Out For Southwest Texas

By The Associated Press

The Weather Bureau forecast severe thunderstorms with large hail and strong, gusty winds Friday in a large swath from Iraan in West Texas to Victoria in the southern part of the state.

The forecast area includes such cities and towns as San Antonio, Uvalde, Kerrville, Junction, New Braunfels, San Marcos and Victoria.

The Weather Bureau said the storms are expected in an area along and 60 miles on each side of the line from 50 miles east of Fort Stockton to Victoria.

The forecast hours were from noon until 6 p.m.

Damaging hail battered several South Plains areas during the night. New thunderstorms, loaded with hail, boomed in the Big Spring area Friday morning.

Rains of the last two days tapered off early Friday to a few showers in North Texas. There was considerable fog in East and South Texas.

Hail and briefly torrential rain pounded rural areas just north of Lubbock and around Muleshoe and Farwell on the South Plains overnight, denting a six-month drought. Since last August, Lubbock had received less than one inch of moisture.

The hailstones banged down a vent pipe over a stove and rolled across the floor in the home of Mrs. Eugene Black 9 miles northwest of Muleshoe. South of Muleshoe the icy pellets piled up 4 to 5 inches deep in heaps like snowbanks. Some were as big as golf balls.

Some sections of a storm sewer in a Muleshoe street collapsed as an inch of rain poured down in 18 minutes. Water backed up and blocked another street for a time.

Most other sections of the state received rains worth millions of dollars to farmers and ranchers earlier Thursday, but broad stretches of West and Southwest Texas remained dry. The heaviest downpours were in the Texas Panhandle, where Ralph Patterson measured 4.75 inches on his farm 21 miles southwest of Perryton.

Scattered showers and an occasional thunderstorm were in prospect for northern areas of the state and a few showers across the south later Friday. They were expected to dwindle into showers in the southeastern third of the state Saturday.

A thunderstorm boomed through San Angelo in early morning.

There was fog around Amarillo, Dallas, Longview, Tyler, Lufkin, Houston and McAllen.

Temperatures before dawn ranged from 38 degrees at Dalhart to 68 at Brownsville.

250 EXPECTED

Most Delegates Arrive For ABClub Convention

About 200 of an expected 250 delegates for the Sixth Regional convention of American Business Clubs had registered by noon today at the Settles Hotel.

Included in the group was Ralph W. Kemp, Dayton, Ohio, National president of the ABClubs Association, who arrived Thursday about 5 p.m. He came to Big Spring Wednesday, but had left to attend meetings in Odessa and Lubbock.

He and Mrs. Kemp were greeted upon their return by local president Garner McAdams; Carroll Davidson, manager of the Chamber of Commerce; and Jerry Mancill, representative from the Chamber's Ambassadors Club.

Kemp is currently on a four-week trip which will take him through Oklahoma, Kansas, Illinois and Texas where he is attending conventions and meetings in his official capacity as National president.

Other visiting dignitaries are Keith Kingley, national vice president from Tuscola, Ill.; Eugene E. Jordan of Amarillo, regional director of districts 6-A and 6-B, and governors Johnny Ferguson, Lubbock, District 6-A, and William McCarty, Amarillo, District 6-B.

Mr. and Mrs. Duffy McKeel, Odessa, also arrived this morning. McKeel is a past National president.

A joint meeting at 9 a.m. was conducted by delegates from both districts. McAdams welcomed the delegates. Separate district meetings were then conducted.

Expansion of ABClubs was the main topic of discussion at the district business sessions.

Cities represented from District 6-A included Big Spring, Dallas, and Lubbock. From District 6-B

(See ABC, Page 6-A, Col. 4)

National ABClub President Arrives

Garner McAdams, right, shakes hands with Ralph W. Kemp, Dayton, Ohio, the national president of the Association of American Business Clubs, Thursday evening upon his arrival at the Settles Hotel. The hotel is headquarters for the 1962 Sixth Regional convention of ABClubs. Some 250 men and women from Lubbock, Dallas, Fort Worth, Albuquerque, N.M., Amarillo, Odessa and Plainview are expected for the affair. Big Spring last hosted such a convention four years ago.

Tragedy Mars First Victory Over The Alps

COURMAYEUR, Italy (AP) — Snow slides killed at least three workmen on the Mt. Blanc tunnel project early today as miners on another Alpine tunnel 12 miles away celebrated their conquest of nature.

The avalanche rolled down the side of Mt. Blanc near Courmayeur and buried several workers' bunkhouses as the men inside slept.

Rescuers found three bodies and pulled three injured workers out of the snow.

It was not known immediately if other workmen were buried, and a search continued.

Less than a mile of digging remains on the 7.2-mile Mt. Blanc tunnel, which will link Courmayeug and Chamonix, France. It is expected to be open to motor traffic late next year.

Hours before the slides on Mt. Blanc, Italian and Swiss workers —safely below ground as a blizzard raged above—blasted away the last rock barrier of the new 3.7-mile highway tunnel connecting Saint Rhemy, Italy, with Bourg St. Pierre, Switzerland.

Millions of European television viewers watched as Marcello Pietrobon, Italian foreman, pushed a button. Half a ton of dynamite blasted the thin remaining rock wall, and the way was open to the Italian side.

When the dust had settled, the Italians and Swiss met at the opening. The Italians broke out bottles of chianti and all began celebrating the last major step toward completing the first highway tunnel through the Alps.

The $28-million tunnel runs under 8,000-foot Grand St. Bernard Pass, part of the Mt. Blanc chain. It will be ready for traffic next year and give motorists an easy route through the Alps in winter, when the Alpine passes are snowbound.

Estes, 3 Others, Indicted On Conspiracy Charges

EL PASO (AP)—Indictments in the Billie Sol Estes case bared fresh details Thursday in what the government charges was a $24 million fraud plot.

Federal grand jurors accused Estes, 37, who had been considered a youthful genius of farm financing, and three other Texas men of conspiring to bilk nine finance companies from coast to coast with faked mortgages.

In most cases the security for loans was liquid fertilizer tanks. Prosecutors claim some of the tanks never existed. One of the biggest among 30-odd Estes enterprises is a business handling the fertilizer, anhydrous ammonia.

U.S. Dist. Judge R. E. Thomason received the grand jury's report while sheriff's officers were investigating the unexplained death of a bookkeeper who had worked for Estes, George Krutilek, 49, of El Paso.

BODY FOUND

A rancher discovered the body of Krutilek in his car near Clint, southeast of here. A hose from the exhaust pipe indicated carbon monoxide fumes had been piped inside the auto.

Dr. Frederick Bornstein, a pathologist, said a preliminary report indicated, however, that this was not the cause of death. He added that the condition of the body made it difficult to determine the cause.

Investigators would not comment on a report that Krutilek had been questioned about the Estes case Monday, when the accountant last was seen alive.

Federal agents arrested Estes at his palatial home in Pecos, Tex., exactly a week before the grand jury indicted him. He is free under $100,000 bond.

ALSO NAMED

Also named in the indictments are Superior Manufacturing Co. of Amarillo and three officials of the firm—Harold E. Orr, 31, its president, and Ruel W. Alexander, 36, secretary-treasurer, both of Amarillo; and Coleman McSpadden, 45, of Lubbock, a director. Each has posted $25,000 bond.

Judge Thomason said he would not require additional bonds and the defendants probably would be arraigned in 10 days to two weeks.

Money lending firms the government charges them with defrauding are Pacific Finance Co., of Los Angeles, Commercial Credit Corp. of Baltimore, Pioneer Finance Co. of Detroit, Walter E. Heller & Co. of Chicago, Associate Investments of South Bend, Ind., First Acceptance Corp. of Minneapolis, CIT of New York and Kuykendall Investment Co. and Caprock Investment Co., both of Lubbock.

FIGURE UP

Asst. U.S. Atty. Fred Morton said these firms held fraudulent mortgages and promissory notes for $24 million, about $2 million more than spokesmen for the companies had estimated earlier.

Representatives of the finance companies ended a conference at Lubbock, meanwhile, without deciding whether to start involuntary bankruptcy proceedings against Estes.

McSpadden's lawyer, G. H. Nelson, said he had offered to accept bankruptcy and suggested this course "might save costs and expenses and provide a greater income" for creditors.

Speaking for Lubbock Machine & Supply Co., which endorsed about $4 million of the notes involved in the case, lawyer William H. Evans said the firm had submitted a "plan to work out the liability" to the finance companies.

Estes told Judge Thomason earlier at a bond hearing that he owes about $32 million and holds assets worth $20 million. The financier, whose holdings had been valued at up to $150 million, said he proposed to see that no creditor suffered a loss.

CIVIL SUITS

Civil suits for nearly $9 million have been brought against Estes and others since the criminal charges were filed.

The indictments charge Estes and his co-defendants with conspiring to send fraudulent securities to Texas from California, Illinois, Maryland, Michigan, Minnesota and New York.

The indictment said Estes and the other defendants "conspired and schemed to defraud approximately 100 persons, the exact number unknown to the grand jury, by false pretenses, representations and promises."

The indictment said that Superior Manufacturing Co. and Lubbock Machine and Supply Co. would promise to manufacture anhydrous ammonia tanks and in such scheme obtain promissory notes and chattel mortgages.

The indictment said further that such persons actually contracted to buy the tanks and other equipment on the premise that the tanks would be leased back to the defendants and that specific tanks would be located in specific Texas counties for inspection should the defendants default in making payments on such leases.

Another count said that for the purpose of executing this scheme, the defendants mailed letters to J. J. Taylor of Van Horn and to Gene Wells of Sierra Blanca.

Lamesa Officers Hunt Suspects

LAMESA (SC)—Lamesa officers this morning were looking for two Negroes who took $170 from a service station attendant about 6:30 a.m. today.

A. B. Mandrell, who operates King's Service station, said the men came into the station just as he came on duty this morning. He was counting the money, preparing for the day's business.

"This is a stick-up," he reported one of the men said. They told him to go into the restroom, then picked up the money and fled on foot. The station is owned by H. H. King, Lubbock.

Wright's Prescription Center
DAY Or NIGHT
Call
Bruce Wright
419 Main AM 4-8276

CONTINENTAL TRAILWAYS
Crawford Hotel Building AM 4-4171
Low Fares from Big Spring
East Coast and West Coast
Dallas ..... El Paso
Okla. City ..... Seattle
St. Louis ..... Phoenix
Memphis ..... Salt Lake
Indianapolis ..... San Diego
Norfolk ..... Los Angeles
New York ..... San Francisco
Rest Room and Air Conditioned
Silver Eagles

Bennett To Study Egyptian Market

LUBBOCK — Dr. J. Wayland Bennett of Texas Tech will leave today for Egypt, where he will spend a month analyzing that country's grain markets.

Dr. Bennett, an agricultural economist, will study Egypt's livestock production and the possible economic potential for its utilization of feed grains.

He said the Egyptian government is considering purchase of up to 500,000 tons of feed grain from the U. S.

Dr. Bennett, a native of Loraine, spent last June and July on a similar mission to Nigeria, Liberia and Sierra Leone in west Africa.

Twenty Years' Service

Warren A. Farrow, Webb AFB civilian personnel officer (left), and Omer A. Williams, Webb AFB personnel management supervisor, were presented 20-year pins and certificates of service this week. Farrow, in his 20 years of civil and military service, has been in Texas, Colorado and Washington, D.C. Williams' 20 years have been at Hope, Ark., Texarkana and Webb AFB.

Eighteen Trustee Posts At Stake In Dawson Area

LAMESA (SC) — Thirty-eight candidates will be contesting for 18 trustee posts in independent school district elections in the Dawson County area Saturday.

Eleven of the candidates are in O'Donnell where three seats are to be decided. Six are vying for two posts on the Lamesa board of trustees.

Candidates in the Lamesa race include incumbent Mrs. H. M. Stover, F. E. Adcock, Billy Joe Peterson, R. L. Price, Gordon V. Waldrop and G. K. McDonald. Incumbent Sam Jenkins is not seeking re-election.

At O'Donnell incumbents Bart Anderson and Andy Jordan are seeking re-election while D. B. McMillan is retiring from the board. Other candidates are B. J. McLaurin, G. W. Jones, C. R. Burleson, B. B. Vestal, Kenneth Pearson, Boyd Barnes, W. H. Cook, W. W. Emerson and J. G. Rogers.

Incumbents Tom Estes and Jesse Stephens are opposed at Klondike by Carl Benson and M. M. Brown. At Dawson School in Welch, incumbents E. L. Davis and Jim Anderson are opposed by A. A. Haynes, D. V. Goode, Bill Moore and Bill Gray. Eldon Vance is not seeking another term.

At Union School the incumbents, M. C. Dunbar and W. P. Cozart, have opponents in Homer Etheredge and Wayne Kibler while incumbents Donald Fleming and Tommy Horton at Sands Consolidated in Ackerly are not seeking re-election. Candidates there include Henry Sample, Dudley Coleman and Leon Bodine.

At Flower Grove, Earl Hightower is relinquishing his post and another incumbent, Jack Cave, is running unopposed as is R. E. Hill for Hightower's job.

P. R. Holley and J. D. Smith are unopposed for Dawson County trustee posts.

NTSU Places In Speech Tourney

AUSTIN (AP)—Mercer University of Macon, Ga., took first place Wednesday in the Southern Speech Association Forensic tournament with six wins and no losses.

University of the South at Sewanee, Tenn., and North Texas State University at Denton were second and third place winners.

Individual college winners included:

Women's extemporaneous, Donna Butts of North Texas.

Women's oral interpretation, Sharon Rountree of Texas and Betty Chapman of North Texas.

Women's oratory, Cheryl Jones of Lamar State and Betty Chapman at North Texas.

High school teams winning superior ratings included Carthage and Corsicana, Tex.

Solon To Ask Report On Text Hearing Costs

SAN ANTONIO (AP) — Rep. John Alaniz reported he will ask for a complete report on the cost of operations of a House committee which has held seven hearings on textbooks.

Alaniz is a member of the committee which held hearings here, in Austin and Amarillo.

Alaniz said he will oppose further hearings until after the May 5 primary. He noted that all the committeemen are running for re-election and have opposition.

"I don't believe the taxpayers' money should be used to campaign on," Alaniz said. He said he feels some members of the committee may regard it as useful in obtaining campaign publicity.

The committee is the only one of more than a dozen groups conducting studies in the interim between legislative sessions which is receiving unlimited state funds to cover its expenses, Alaniz said.

Other members of the committee are Reps. W. T. Dungan of McKinney, the chairman, and Reps. Bob Bass of DeKalb, Nelson Cowles of Hallsville and Ronald Roberts of Hillsboro.

Alaniz and Dungan disagreed several times during testimony here on points of procedure. The committee voted down an attempt by Alaniz to prevent candidates for public office from testifying. Dungan overruled Alaniz' protests that several witnesses were not confining themselves to discussing books in use or under consideration for adoption in Texas schools.

Farm Loans For Land Are Made Available

Insured loans through local banks are now available for purchase of land, Lee R. Tunnell, county supervisor for the Farmers Home Administration, has announced.

Three loans aggregating $128,200 have been or are being processed for farm purchases by Nolan H. Stanley, Neil Fryar and David Newsom.

Under the program, said Tunnell, banks furnish the funds and the loans are insured by the federal government. Currently the State National Bank is handling the loans, although First National has indicated an interest and others may also qualify. The purchaser usually has a choice of selecting the lender.

Another type of loan now available, Tunnell added, is to small rural communities with a population of less than 2,500 for installation or improvement of rural water supply and distribution systems that furnish water for household and livestock use. These association loans may run up to a maximum of one million dollars. The rate is five per cent and period of repayment up to 40 years.

Other FHA services include loans for farm development work which includes drilling irrigation wells, installing irrigation pumps, terracing, root plowing, levelling land and other improvement projects, he said.

Indians Studied For Arthritis, Climate Links

WASHINGTON (AP) — Government scientists are comparing two tribes of American Indians to determine the effect of climate and heredity on arthritis and rheumatism.

The U.S. Public Health Service, in announcing the study, noted that for hundreds of years physicians had recommended changes in climate in hopes of helping sufferers of the diseases.

"Yet," the service said, "there is no conclusive evidence that transplanting patients from one location to another has any lasting value—and medical texts on the subject sometimes read more like folklore than presentations of scientific data."

Now, the service said, the study among the Indians may allow the government researchers — representing the National Institute of Arithritis and Metabolic Diseases — "to pin down finally the relationship between climate and arthritis and rheumatism."

More than 11 million Americans are afflicted with the painful diseases. The affliction is called arthritis if the joints are involved, and rheumatism if muscle tendons, ligaments or similar structures are concerned.

The service already has completed a study of more than 1,000 Blackfeet Indians living in Montana, where the year-round weather is relatively cold.

Next year, service researchers plan to undertake the second phase of the project—a comparative study of a Southwestern tribe in hot, dry, Arizona desert, 1,500 miles from the Blackfeet country. The second tribe was not identified.

Easter beauties
for the little miss
Weather-Bird is a master when it comes to creating Easter shoes for the little girls. Such charming little bows, such delicate designs ...every one so pretty. Your little miss will like any one of our large selection—you will too!

Just like big sister's and in GOLD! Jeweled for extra glamour. In sizes 12½ to 3, A, B, C widths. 8.95
Our very own creation. White serpent print with scuff resistant qualities. 8½ to 12. 7.95
12½ to 3. 8.95

J&K SHOE STORE
Serving West Texas

AT ZALE'S
BULOVA WATCHES AT LARGEST DISCOUNTS
COMPARE ZALE'S PRICES... YOUR MONEY BACK IN 30 DAYS IF YOU FIND A BETTER VALUE
BULOVA WATCHES AT ZALE'S
SAVE NOW AT LOW DISCOUNT PRICES

DISCOUNTS TO 40% OR MORE!
24-MONTH GUARANTEE
Zale's prices were always lower than factory list! NOW they're lower than ever!

FACTORY LIST	*ZALE'S DISCOUNT
$29.75	$20.36
$49.50	$26.36
$65.00	$34.77
$85.00	$43.19
$100.00	$47.95
$135.00	$74.50

PRICES PLUS TAX
CONVENIENT TERMS
ZALE'S JEWELERS
3rd At Main AM 4-6371

ZALE'S GREATEST COOKWARE OFFER!
NEW! HEAVY WEIGHT STAINLESS STEEL WATERLESS COOKWARE

Complete Set Everything Shown only $15.88
Charge it!
Handsomely styled stainless steel waterless cookware by Regal. Cooks better . . looks better! So easy to keep sparkling clean! heat-resistant handles and knobs. Hanging rings save storage space.
NO MONEY DOWN! BUDGET TERMS!
ZALE'S JEWELERS
3RD AT MAIN AM 4-6371

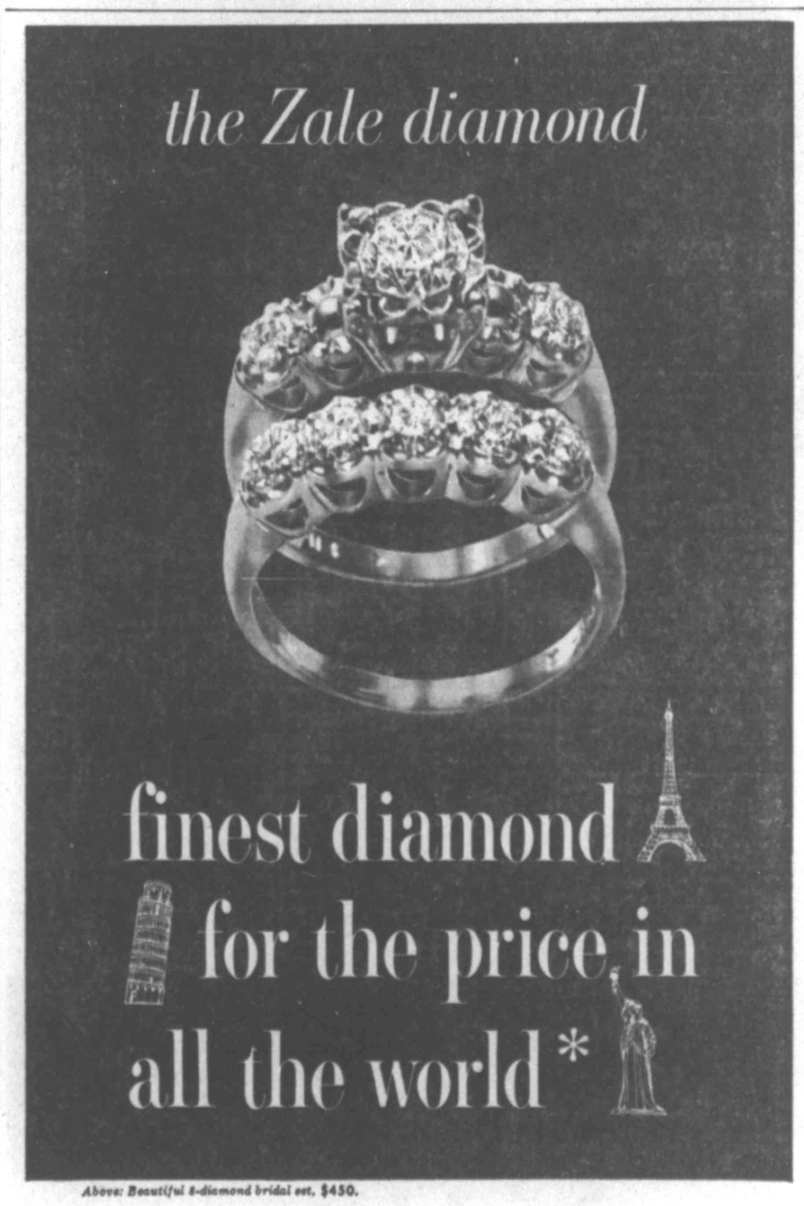

Above: Beautiful 8-diamond bridal set, $450.

... because fine diamonds are a Zale tradition.

Your Zale diamond gives you finer quality ... selected by Zale's in one of the world's great diamond markets, it meets the most exacting standards of clarity and color.

Your Zale diamond gives you award-winning styling ... it is cut, polished and mounted in its fashion setting by Zale's highly skilled craftsmen.

Your Zale diamond gives you superior value ... priced as reasonably as possible, it is brought to you through one of Zale's more than 200 stores.

**This we believe so strongly that we guarantee in writing: Your money back within 60 days if you can find a better diamond value anywhere.*

Handsome 5-diamond man's ring in textured 14K gold. $225

Twenty diamonds frame center diamond in bridal set. $199

Asymmetrical dinner ring, 12 diamonds, 14K white gold. $295

Four radiant diamonds in 14K white gold pendant. $149

Forty fiery diamonds in 14K gold case enhance lady's Hamilton. $375

ZALE'S® JEWELERS
Easy monthly or weekly terms
All prices plus tax
Illustrations enlarged to show detail

Ten Years' Service

Two Webb AFB Civil Engineering Group employes received 10-year pins and certificates from Maj. Lawrence R. Casey, 3560th Civil Engineering Group commander. Recipients are Marshall E. Byerly, sheet metal worker (left), and Samuel W. Merrick, heating and boiler foreman.

Astronaut Comes Out Strongly In Favor Of Ham Sandwiches

WASHINGTON (AP) — Astronaut John H. Glenn Jr. came out strong today for ham sandwiches for future orbiting spacemen.

He said his own experience indicated there's no need of restricting spacemen, as he was, to tube-fed foods like applesauce.

Glenn made his sandwich suggestions as the National Aeronautics and Space Administration presented detailed reports on his triple orbit of the earth to an international gathering of more than 1,000 scientists. A few from Communist-bloc countries attended.

MILESTONE

The space agency said examination of the records of the Marine lieutenant colonel's flight showed that it was "an unqualified success, a major milestone in the program for the manned exploration of space."

This was the first detailed scientific report on the mission, the man, and his capsule. But, except for details and amplification, it presented little that had not previously been disclosed by the space agency—and nothing new of a major nature.

If anyone had doubts about Glenn's health they now have the word of the space agency's top medical people that:

Before, during and after his orbital jaunt, everything was normal, including his heart—at least so far as all available tests could show.

The only detectable injury he suffered was a couple of skinned knuckles when he "blew" the escape hatch of his space capsule on the deck of the destroyer Noa that had retrieved the spacecraft from the sea.

WORST JOLT

Glenn himself reported that "probably the most solid jolt of the whole trip" was when his capsule swung against the starboard side of the Noa when it was being hoisted aboard by a lifeboat rigging.

Glenn lost five ounces during flight and in the four hours after landing. But his doctors reported that this was only slightly more than he lost in a simulated three-orbit flight on a whirling test device called a centrifuge.

Physicians attributed much of the weight loss to a temporary "mild dehydration" Glenn experienced as a result of being overheated during his re-entry and while waiting to be picked up.

Glenn reiterated that the weightlessness of orbital flight was a "pleasant" experience—and he related that he even tried to see if he could bring on any adverse effects from the weightless state by moving his head through various motions.

NO NAUSEA

His doctors said that even under this voluntary stress, Glenn showed no signs of nausea, dizziness, impairment of equilibrium, or other evidence of physical disorientation.

The closest Glenn came to feeling disoriented was when his slowdown rockets fired as he headed over the West Coast en route to his impact at sea. He said this firing "produced the sensation that I was accelerating back toward Hawaii,"—but he recognized it as only an illusion.

His highest pulse rate—134 beats a minute—was experienced when the first of his two parachutes opened. But the doctors said that Glenn's quickened pulse rates at various times were all "within acceptable physiological limits."

Dr. William K. Douglas, until recently the chief flight surgeon for all the astronauts, summed up the whole medical picture by reporting:

"The preflight and postflight medical evaluations have revealed no adverse effect of 4½ hours of space flight per se."

Douglas did say it's possible that Glenn's flight was too short to produce detectable effects "or such effects have not yet become evident." But he also said it's also possible that "space flight has, indeed, no ill effect."

Here are some other observations from Glenn himself about the flight in general:

—He had no difficulty in eating applesauce sucked from a tube while in the weightless state, "and I believe that any type of food (including ham sandwiches) can be eaten as long as it does not come apart easily or make crumbs."

—When you lie in a space capsule atop a mighty Atlas rocket waiting for takeoff—and you move back and forth on your capsule couch—"you can feel the entire vehicle (including the rocket) moving very slightly."

—Just before his capsule separated from the great rocket "I had the sensation of being out on the end of a springboard and could feel oscillating motions as if the nose of the launch vehicle was waving back and forth slightly." Glenn attributed this to the rocket becoming lighter, and thus more flexible, as it used up its fuel.

—Three times during flight, he turned his spacecraft 180 degrees in a yaw maneuver and faced forward in the direction of flight. Glenn said "I liked this attitude—seeing where I was going rather than where I had been—much better." But, more important, he related, the maneuver was one of a number of demonstrations that "I was able to control the spacecraft at all times . . . one of the most significant features of the flight."

Glenn Had Pain Killer Along In Case Of Injury

WASHINGTON (AP) — If Astronaut John H. Glenn Jr. had been hurt on his space flight, he could have given himself a pain-killing injection right through his flying suit.

Biomedical experts of the National Aeronautics and Space Administration reported this today during a detailed symposium on the Marine lieutenant colonel's three-orbit flight of last Feb. 20.

They disclosed that Glenn carried in his survival kit four newly developed "automatic self-injectors" stored in a small package. The injectors contained medications for pain, shock and motion sickness, and a stimulant.

TINY HOLE

One end of each injector was fitted with a red safety cap, and the other end contained the medication and needle.

Upon removal of a safety pin, the injector becomes armed.

The astronaut would have pressed the needle end of the injector into his two-ply alumnized pressure suit. The needle would have gone through the fabric and into the astronaut's skin, releasing the medication.

In tests of the technique "the resulting hole in the suit caused an insignificant suit leak," the NASA scientists reported.

Glenn did not use any of the injectors before, during or after the flight, however.

The 13 papers presented at the symposium also reported that: About 19,300 people were deployed in Project Mercury at the time of the Glenn mission. About 15,600 were associated with the widespread recovery program, 2,600 were involved at the launching complex, and 1,100 were manning the tracking network.

A study of all the reports on the mission shows that all of the various systems in the Mercury space craft functioned "at least as good as designed, and in some cases better."

Harmful effects of minor malfunctions were neutralized by duplicating systems, corrective action of the astronaut and by ample margins in system design.

At launch the spacecraft weighed 4,265 pounds, at insertion into orbit 2,987, at firing of the braking rockets 2,970, at water-landing 2,493, and on recovery 2,422.

HOT AIR

During reentry into the earth's atmosphere, when the capsule was taking its "most severe beating," the temperature of the air cap surrounding the front end reached a peak of 9,500 degrees, almost the same as the temperature on the surface of the sun.

Temperatures within the cabin and in the suit remained "at acceptable levels during all phases of the mission." The cabin air temperature fluctuated between 90 and 104 degrees as the spacecraft passed from darkness into sunlight.

Odessa JC Asks 4-Year Status

AUSTIN (AP)—The Texas Commission on Higher Education will receive a request Monday that Odessa Junior College be made a four-year state-supported college.

It will come from G. Kirk Harding, president of the school's board of regents. The regents have adopted a resolution asking the new status.

The request is only for a staff study and a formal presentation will be made to the commission in July. The school would be renamed Permian State College of Technology if the change is approved.

LISTEN TO KFNE FM RADIO

95.3 MGS Noon Until Midnight

86 PROOF

THE BOURBON THAT DIDN'T WATCH THE CLOCK!

Kentucky's Finest AGED BOURBON

PENNEY'S 60th ANNIVERSARY

Young Easter Fashions In Luxurious Pima Chiffon

Boast Easter Sunday air. No washday cares. Hers and yours to love in Pima Chiffons . . . famous Penney designs. Beautiful lace trim . . . point at young fashions. Pastel struck white. Solids. Sizes 7 to 14.

7.95

Her New Hat 1.98 & 2.98

Her New Bag 1.00 & 1.98

HIS NEW EASTER SUIT IS WASH 'N WEAR

17.95 Sizes 14-20

Sizes 4 to 12 ..... 11.95

Choose his suit at Penney's. Wide selection of sizes and styles. We can fit the slim boy as well as others. These suits will wash-n-wear with little or no ironing. Tailored just like Dad's — with matching coat and pants.

CHARGE ALL THEIR EASTER FASHIONS AT PENNEY'S

Boys' Short Sleeve Dress Shirts 1.98

No-iron cotton in sizes 4 to 20! White!

CONTACT LENSES...

A Revealing Story About The Price and Quality

Do you know that single vision contact lenses, when fitted by most practitioners, cost $150 or more? Not so at Texas State Optical. The very finest single vision contact lenses are fitted by T S O Doctors of Optometry at a cost of only $65, including a professional eye examination.

Impossible, you say? Famous Micro-sight Contact Lenses are produced in our own scientific laboratory. Having our own laboratory greatly reduces our cost, whereas most other practitioners must buy their lenses from outside laboratories at much higher cost. Too, we are afforded the opportunity of reducing our own cost by serving so many patients in T S O offices throughout Texas. In addition, we expect only a reasonable profit, not an exhorbitant profit from each fitting. These factors add up to real savings to our patients.

What about the quality? In processing contact lenses, our laboratory uses the most advanced production techniques known to Ophthalmic science. Continuous research has greatly improved the design of the lenses, as well as the edging, finishing and polishing methods, thus assuring maximum wearing comfort and minimum adaptation problems. Our Doctors of Optometry have fitted over 26,000 patients with contact lenses, an experience which assures more precise fitting and more comfortable wearing. Nowhere can better made, more accurately fitted contact lenses be obtained, regardless of how much they may cost.

What do others say about TSO Contact Lenses? If you would like to have an unbiased opinion of T S O Contact Lenses, don't ask another practitioner who seeks your patronage, but ask someone who already wears contact lenses. Such a person will tell you how really wonderful T S O Contact Lenses are. We understand that, because our price is so reasonable, some practitioners (competitors) have said that our contact lenses are made of inferior material. The truth is that we use only the finest acrylic plastic obtainable at any price; that the cost of this plastic material is very small; that the important cost factors are: the time of the professional contact lens specialists who fit them, the skilled technicians who make them, and the investment in precision machinery and instruments used in processing the lenses. The Doctors of Optometry and contact lens specialists who fit and make our contact lenses are experienced and skilled, and our laboratory is equipped with the most up-to-date processing machinery and instruments.

What about bifocal contact lenses? T S O now fits new Micro-sight BIFOCAL Contact Lenses at only $130, complete with professional eye examination. These BIFOCAL contact lenses are the very latest, most improved design, patient tested and proved. If you wear bifocal glasses, you may want to be fitted in Micro-sight BIFOCAL Contact Lenses.

Why not see Texas State Optical about contact lenses for you? CONSULT YOUR TELEPHONE DIRECTORY FOR THE MOST CONVENIENTLY LOCATED T S O OFFICE.

T S O Is Directed By: Dr. S. J. Rogers, Dr. N. Jay Rogers, Optometrists

Plan Observance

An open house Sunday will honor Mr. and Mrs. Richard M. Burton on their golden wedding anniversary. The couple was married April 8, 1912 after a courtship of two years. Mrs. Burton is the former Bonnie Rainey of DeKalb. Mr. and Mrs. Burton married and made their first home at DeKalb. They later moved to San Diego, Calif., and then to Lamesa in 1947 where they have resided since that time. Burton is a retired plumber's helper. Hosting the open house will be the couple's daughters, Mrs. D. W. Pierce and Mrs. Don Q. Maloch, both of Dallas.

Spaders' Garden Club Hears Mrs. Caldwell

Columbine was the flower discussed at the Thursday program for Spaders Garden Club, held in the home of Mrs. H. B. Perry.

Mrs. W. D. Caldwell spoke on "Culture and Exhibiting the Columbine in the Flower Show."

"Requirements for growing the columbine are few and the flower is almost pest free," she said. Mrs. Caldwell also pointed out that the columbine has been recommended for the national flower since it bears red, white and blue blooms.

Schedules for the home placement flower show were distributed. The flower show is to be held on May 2 in the home of Mrs. Zack Gray, 1305 Pennsylvania.

The next meeting will be on April 19 with Mrs. Don Grantham.

Mrs. Johnson Party Hostess

GARDEN CITY (SC) — The Garden City Afternoon Bridge Club was entertained Wednesday by Mrs. Richard Johnson in the home of her sister, east of Garden City.

High score was won by Mrs. Joy Wilkerson; second high went to Mrs. Charles Cox. Game winners were Mrs. Clyde Reynolds and Mrs. Larry Calverley.

Loyalty Class Holds Monthly Social Hour

The Loyalty Sunday School Class of Baptist Temple met at the church Thursday evening for a social hour.

Mrs. J. E. Terry, teacher of the class, opened the hour with prayer. A devotion, "Have No Fear," was presented by Mrs. T. A. Melton.

During the hour, games were played and refreshments were served to 10 members.

Mrs. M. E. Anderson dismissed the group with prayer.

Stork Shower Honors Mrs. Melvin Lackey

A stork shower was given in honor of Mrs. Melvin Lackey Thursday evening in the home of Mrs. Don Williams.

Thirteen guests were served from a table centered with giant pink and blue paper bootees. Pink and blue cake was served.

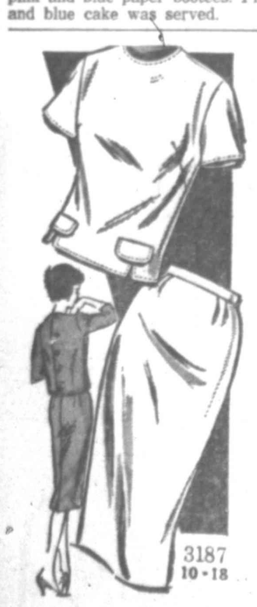

Two-Piecer

This is the way the two-piece looks for spring—an easy over-blouse tops a slim skirt. No. 3187 comes in sizes 10, 12, 14, 16, 18. Size 14 takes 3½ yards of 35-inch fabric or 2¾ yards 44-inch.

Send 35 cents in coins for this pattern to IRIS LANE, Big Spring Herald, Box 1490, New York 1, N. Y. Add 5 cents for third class or 10 cents for first class mail. Pattern Book 50 cents.

Webb Club Winners Are Named

Webb Officers Duplicate Club session Thursday evening was held at the Officers Club with 13½ tables in play.

In the North-South division, winners were Mrs. Riley Foster and Mrs. Rogers Hefley, first; Mrs. Ray McMahen and Mrs. Dan Greenwood, second; Mrs. B. B. Badger and Mrs. Anne Hardy, third; Grover Cunningham and Mert Topp, fourth; Mrs. Gordon Bristow and Mrs. Adolph Swartz, fifth.

East-West winners were Mrs. J. H. Parks and Mrs. Myrtle Lee, first; Ralph Wilson and George Pike, second; Mrs. J. H. Holloway and Mrs. E. O. Ellington, third; Mrs. Elmo Wasson and Mrs. Hayes Stripling, fourth; Mr. and Mrs. Gerald Harris, fifth.

Master Point night will be on April 12.

First Christian Women Hear Talk

The Christian Womens Fellowship of First Christian Church held its regular business session and program Thursday evening in the church parlor.

The Rev. John Black led an Easter program entitled "From Cross to Crown." He was assisted by Mrs. Harold Canning, Mrs. John Sutherlin and Mrs. J. L. Milner.

The Lydia Circle was hostess to 20 members during the social hour.

Ruth Class Meets For Social Hour

Members of the Ruth Sunday School Class of Park Methodist Church gathered Thursday evening in the home of Mrs. Minnie Cannon for games.

Cards were sent to sick members of the class.

Mrs. E. R. Thompson closed the hour with prayer. Nine members were present.

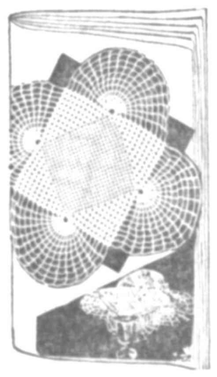

Doily Catalog

This little doily catalog contains a good selection of our lovely doilies. If you enjoy doing crochet then you must have one. In addition, the catalog contains instructions for one doily. It costs 25 cents.

Send 25 cents in coins for this pattern to MARTHA MADISON, Big Spring Herald, Box 1490, New York 1, N. Y. Add 10 cents for each pattern for first-class mailing.

Take Care As You Cultivate The Soil

Stirring the surface soil of the open ground during the period of growth kills weeds, allows air to enter and helps to conserve moisture. Cultivation may be deep at first, but as the plants grow it should be shallow to avoid injury to the roots.

Daughter Is Born

A daughter was born to Mr. and Mrs. Morris W. Griffice, 3307 Eleventh Place, on Thursday. The baby, named Lisa Renee', weighed six pounds and 11 ounces at birth. Maternal grandparents are Mr. and Mrs. J. L. Adair, Boswell, Okla. Paternal grandfather is the late G. C. Griffice.

Doughnut Duster

Add a suspicion of mace to the sugar with which you dust doughnuts.

'Internationale' Is The OWC Luncheon Theme

A program of song and dance with a "Feminine Secrets" skit was a presentation given Thursday for the Officers Wives Club luncheon. Held at Webb Officers Club with hostesses of Air Base Group and Medical Group, the program also set the theme for decorations. Mrs. Franklyn Snyder presided for a brief session of business, when a report on Frontier Days was given by Mrs. L. R. Simpson. Members voted to buy frames for pictures to be hung in the maternity ward at the base hospital.

Mrs. Charles Head, attired in German dress, served as mistress of ceremonies giving ad lib accounts of the various numbers. In the costumed cast and program was the Kracoviak, a Polish dance, given by Mrs. John Wood and her son, Andrew; a Cuban rhumba, Cachita, by Mrs. Al Valdes; a song in French, "Mon Homme" (My Man), given by Mrs. Jay Kornguth; a Panamanian number, Tanboritos, dance by Mrs. Roy Drinnen in dress detailed with red silk embroidery; Verschiedene, a German medley by Mrs. Leon Hoag and Mrs. Joseph Aunkst; Cha-Cha-Cha, a Cuban number by Norma Valdes, in red and white, full-skirted dress; Mrs. James Fagan of Colombia, South America, singing "Adios Muchachos"; a ceremonial dance of Guatemala entitled Indian Son, by Mrs. Daniel Henry, whose native attire was quaintly colorful featuring handwoven skirt with tunic detailed with bright braided collar.

Performances were given before a background of travel placards lending an international atmosphere. Suspended from the center of the dining area was a large balloon and wicker gondola filled with spring flowers. Hostesses for the affair were attired in both foreign and American modes.

"Oriental Feminine Secrets" was the skit given by Mrs. Louis Viruet and Mrs. Robert Schaeffer, both of Japan. Wearing a silk naga-ge-bon, styled like the kimona but equivalent of the feminine slip, Mrs. Schaeffer displayed the thigh length undergarment called the co-she-mow-kee of cotton. With this she wore the tau-be or split-toed bobby socks with zori or thonged slippers. It was explained that the kimona fabric denotes the season; ornateness, the occasion; and length of sleeves, marital status of a Japanese woman.

Mrs. Viruet then wrapped Mrs. Schaeffer's waist with the hemo which was then covered with another hemo. The obi pad was placed in front to prevent wrinkling of the obi, all in the skillful maneuvering of silken fabric which finally formed a bustle the style of which denotes a woman's social as well as marital status. The final garment was the how-o-lee coat. Commentary was by Mrs. John Holt.

The American dance was presented in two versions of the twist with Jennifer Aitken and Grant Thomas of the younger set, and Veryla Hewitt and Jerry Hewett, the teen-agers, performing.

Mrs. Eldon Hager was record technician and Mrs. A. L. W. Short, piano accompanist. Acknowledgement was also given to Detachment 16-24th Weather Squadron.

Two hundred and 10 members and guests were served at tables marked with programs decorated with balloons and baskets. Tables were centered with dolls of all nations.

Recognition was made of Mrs. Ricardo Valladeres, attending her last luncheon before departing from Webb AFB. A slate of officers was presented by Mrs. W. G. Daoust who introduced the candidates.

Prizes were won by Mrs. G. Lingenfelter, Mrs. Fred W. Haver, Mrs. J. L. Welch and Mrs. Thomas McDaniel.

Among the guests attending were members of Girl Scout Troop No. 300 with their leader Mrs. Clyde Thomas. Others were Mrs. Fred Lurting, Mrs. W. E. Ramsey, Mrs. Ralph Quinn, Mrs. E. W. Dozier, Mrs. Donald McMillan, Mrs. A. Bradford, Mrs. Aiken Simpson, Mrs. V. J. Belda, Mrs. Ed Swift, Mrs. J. R. Beale, Mrs. Lee Rogers, Mrs. H. W. Smith, Mrs. R. W. Whipkey, Mrs. Shepard, and Mrs. C. B. Ritz.

Mrs. John Nichols and Mrs. George Moench were in charge of decorations. Program chairmen were Mrs. R. G. Hewell and Mrs. Dick Wilson.

Fidelis SS Class Has Monthly Meet

The monthly meeting of Fidelis Sunday School Class of Baptist Temple took place Thursday at the home of Mrs. Richard Grimes with Mrs. Ken Collier acting as cohostess.

A devotion entitled "Living A Full Christian Life" was presented by Mrs. H. M. Jarratt.

Members voted to change the meeting time to 7:30 p.m. Two new group captains elected were Mrs. Roy Holmes and Mrs. J. E. Blank.

Following the business session a stork shower was given Mrs. Sam Arrington who received a gift and corsage from members of the class.

Games were played and refreshments were served to 14 members and three guests, Mrs. Jarratt, Mrs. Jerry Jones and Mrs. Cecil Willis.

Piano Students To Give Recital

Twenty piano students will be presented in recital by their teacher, Mrs. E. E. Crittenden, Friday at 8 p.m. in the Sands School auditorium.

Students represent Vealmoor, Knott and Ackerly.

Forsan Study Club Has Program And Business

The working woman was discussed at the Thursday session of Forsan Study Club held at the school cafeteria.

Entitled "The Working Woman," the program was directed by Mrs. Don Murphy. Participating in the program were Mrs. J. C. Ferguson, who spoke on "Pros and Cons of Working," and Mrs. Bob Wash, who talked on "Opportunities for Women in Business."

Members voted to make donations to the junior high library and the community center.

Names were voted on to be placed on the waiting list for club membership.

Hostesses at the meeting, Mrs. L. B. McElrath and Mrs. H. H. Story, served 16 members from a table laid with white net over linen. A pink umbrella covered with apple blossoms centered the table.

The next meeting will beon April 17 at the school cafeteria. The program will be "Women and Entertainment."

1953 Hyperions Elect New Slate Of Officers

Officers were elected by the 1953 Hyperion Club Thursday in the home of Mrs. Hayes Stripling Jr.

Elected were Mrs. Ken Perry, president; Mrs. Jerry Spence, vice president; Mrs. Paul Shaffer, recording secretary, Mrs. Daryl Hohertz, corresponding secretary, Mrs. Jim Bill Little, treasurer, Mrs. C. L. Cook, parliamentarian; and Mrs. Bill Edwards, reporter-historian.

A program on Communism entitled 'What Can I Do?'' was presented by Mrs. Fred Stitzell and Mrs. John Taylor. They stated that "Americans will have to study Communism or our country will be an easy victory for the Communists."

Members voted to donate $50 to the band for their trip to Seattle.

The next meeting will be a luncheon at the ranch home of Mrs. W. L. Wilson Jr. on May 2.

Maturity Comes Early Encouraged By Adults

By VIVIAN BROWN
AP Newsfeatures Writer

Are we pushing youngsters into maturity too fast? Some experts think so.

"The average junior high school student is pushed into an adolescence formerly associated with later college years," says Graenum Berger, consultant on community centers and camps for the Federation of Jewish Philanthropies.

"We should slow them down even though it seems against the current of our times."

If a youngster doesn't date by the time he is 11, some parents consider him backward because "everybody is doing it." This early encouragement given to children for heterosexual relations is puzzling, he says, because obviously parents should want to protect their offspring from unfortunate experiences.

SCARED TO DECIDE

But parents no longer trust their own judgment.

"It isn't their fault. Everywhere they are advised that their problems can be solved by outside sources. If a child doesn't have friends or doesn't play with others, parents are told this situation can be solved by some agency. They don't give themselves a chance to cope with it."

The situation was different a half-century ago.

"Homes were more static and youngsters more dependent on the family. Parents were responsible for the total development of their children, easing their roles with the opposite sex, academic life, future employment. The teacher was a neighborhood friend who dropped in occasionally and offered council. People kept family problems to themselves, a few close friends, perhaps a doctor. Together they solved them."

SOMEONE ELSE'S JOB

Schools have become convenient scapegoats, he says. "Parents leave solutions of many of their youngsters problems more and to the school. The home no longer offers vocational guidance either, he said.

"Time was when a son wanted to be a bricklayer like dad or he moved into father's footsteps on a little higher plane. But now he may want a field in which the family has no connections, and doesn't comprehend. He turns to vocational guidance, school officials, employment agencies for information, once again making a sharp break within the family," he says.

"The family has broken the young person into a lot of little pieces. So he looks to cults and follows patterns distinctive for his own group."

OLD, OLD PROBLEM

When he rebels, he turns to gangs or beatniks. Few young Americans are ever political radicals, he points out. Although it might be good if he were. Then he would think for himself.

"As it is now, he doesn't know who he owes his highest loyalty to," says Berger, who spoke recently at the 38th annual conference of the Child Study Association of America.

"The family must have tried to solve a problem before turning it over to someone else, to give the children a sense of belonging.

Credit Women Name Mrs. Apple Candidate

A regular session of Big Spring Credit Women's Club was held Thursday noon at the Wagon Wheel Restaurant. Twenty-four members attended.

Mrs. Thelma Lewis of Margie's Dress Shop was welcomed into the club as a new member.

The nominating committee appointed Mrs. J. B. Apple to run for second vice presidency of the Lone Star Council of Credit Women at a convention to be held in Houston on May 21. A committee was appointed to compile the club service history and qualifications of Mrs. Apple to be sent to the chairman of the council's nominating committee. Chosen were Mrs. Noel Hull, Mrs. Lloyd Wooten and Miss Pauline Sullivan.

A group discussion on bankruptcy was led by Mrs. Apple. The capsule drawing was won by Mrs. C. O. Nalley.

The next meeting will be held on the evening of April 19 in the home of Mrs. Charles Graham, 2410 Alabama.

Students Given Athletic Banquet

KNOTT (SC)—Junior high students at Sands School at Knott were given an athletic banquet Friday evening at Coker's Restaurant.

Arlis White sponsored the banquet. Serving as master of ceremonies was Richard Kemp. The Rev. Mr. Watson, pastor of Ackerly Methodist Church, was guest speaker.

Eighth grade students were presented with athletic jackets by Superintendent R. N. Pierce. Miss Kay Sample was selected as Outstanding Girl Basketball Player, and Jesse Cabaza was chosen Outstanding Boy Basketball Player. Danny Womack was voted Football Favorite.

New Location!
Necchi Elna Sewing Center
609 S. Gregg
Phone AM 3-6590

CONTROL SOIL INSECTS
AND FEED YOUR LAWN
IN ONE EASY STEP . . . WITH
ferti·lome
CONTAINING DIELDRIN

A complete, organic base plant food containing cottonseed meal...bone meal...and blood meal with Dieldrin added. Dieldrin controls — Ants, White Grubs, Chinch Bugs, Cutworms, Lawn Moths, Witeworms, Rootworm, Root Maggots, Mole Crickets, Japanese Beetle Grubs (sod webworm), White Fringed Beetle Larvae, Green June Beetle Larvae, Army Worms, Nuisance Pests on Lawns...Chiggers, Fleas, Mosquitoes. Early treatment prevents most insect damage throughout the summer, while feeding your lawn.

80-LB. BAG $4.95
50-LB. BAG 3.25

EASON'S GARDEN CENTER
1705 Scurry AM 3-2222

Serve your snacks on fine, imported Golden Rhapsody China

NEW TV SNACK SETS

2 complete sets 99¢ (with an eight-gallon purchase)

New Golden Rhapsody TV Snack Sets are as handy as they are glamorous. Plates have special rimmed "pockets" to hold cups for tidier snacking. And, best of all, two plate-and-cup sets are just 99¢ with an eight-gallon purchase! Plan to add these new pieces to your set of beautiful Golden Rhapsody China.

If you aren't already collecting Golden Rhapsody, now there's better reason than ever to start, and time enough left to complete your set. And some pieces pictured are even available at less than one-fifth the price advertised in Vogue Magazine. Start your set today.

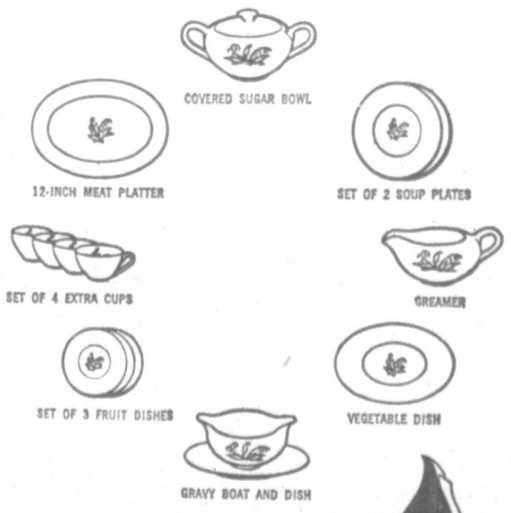

YOU GET ALL THREE...
BEAUTIFUL CHINA,
POWER and SAVINGS
with El Paso Red Flame

road-runningest gasoline in the West

EL PASO

DEAR ABBY

Go On And Tie That Knot

DEAR ABBY: I have been living with this fellow since 1946. Everyone thinks we are married, but we are not. We have a nice home and are respected in the community and I want to keep it that way. We would like to get married quietly now, but don't know how to do it without publicity (license in the paper, blood tests and so forth). I would appreciate any help you can give me. I can't sign my name, so please put this in the paper and I'll watch for it.

WANTS TO LIVE RIGHT

DEAR WANTS: Every state has its own laws with regard to marriage. In California you may go to a clergyman of your choice and be married quietly. The "records" will be filed away in the church and no publicity will follow. And you will be just as married as any two people can be.

* * *

DEAR ABBY: What do you think of a person who constantly corrects others in public about the pronunciation and use of words?

JUST CURIOUS

DEAR JUST: I think that person is showing HIS ignorance. It is infinitely more important to be KIND than correct.

* * *

DEAR ABBY: I am a 15-year-old boy with a very active social life and a better than average school record. As far back as I can remember my mother has wanted me to take piano lessons. Until recently I have refused. Finally, we made a deal. If I took piano lessons, my mother would give me permission to smoke. I have started taking piano lessons and am bored. I now realize that the piano is not for me. I told my mother I would quit smoking if she let me quit the piano. She said NO! Please tell me how I can get out of this dizzy deal.

NO CHOPIN

DEAR NO CHOPIN: You don't have to be a Chopin to enjoy music. Almost everyone who goofed off when he had the chance to learn music has regretted it. I can't say much for the "deal" your mother made, but make the best of it or all that money for music lessons will go up in smoke.

* * *

DEAR ABBY: My heart goes out to the daughter-in-law who signed herself "IGNORED." I know how she feels because I am "ignored," also. Only I am a mother-in-law. My only child was married 15 years ago. They live only 22 miles from me, but I have grandchildren I have never seen. I don't weep and moan and feel sorry for myself. I take my troubles to the Lord. He keeps me strong and of good cheer.

ALSO IGNORED

* * *

Stop worrying. Let Abby help you with that problem. For a personal reply, enclose a stamped, self-addressed envelope.

* * *

For Abby's booklet, "How To Have A Lovely Wedding," send 50 cents to Abby, Box 3365, Beverly Hills, Calif.

Goulart Receives New York Welcome

NEW YORK (AP) —Brazilian President Joao Goulart was honored Thursday with a ticker tape parade up Broadway viewed by thousands. He was greeted at City Hall by Mayor Robert F. Wagner and met with Francis Cardinal Spellman.

Later, he was the guest of honor at a private dinner attended by more than 50 dignitaries including Acting Secretary-General U Thant of the United Nations, and heard himself lauded by Gov. Nelson A. Rockefeller.

Buildup Stressed

TOKYO (AP)—Gen. Lyman L. Lemnitzer, chairman of the U.S. joint chiefs of staff, told Prime Minister Hayato Ikeda today that South Viet Nam government forces must be continuously built up to meet the threat of Communist guerrillas.

Crossword Puzzle

ACROSS
1. Mix
5. Watch secretly
8. Lath
12. Peel
13. Land measure
14. Baked clay
15. Send out
16. Beverage
17. Presently
18. Wishes
20. Frozen rain
21. Declare again
23. So. Amer. mountains
26. Poem
27. Swamp
30. Raises
32. Tolerate
34. Female sheep
35. Boat propeller
37. Dogma
38. Supreme Being
40. Partake
43. Prospered
47. Learning
48. Sunken face
49. Defy
50. On the sheltered side
51. Chess pieces
52. Other
53. Bird's bill
54. Acacia
55. Appear

DO...
1. Hurried
2. Docile
3. Spring flower
4. Withdraws
5. Satisfies to the full
6. Magician's word
7. Affirmative
8. Hackneyed
9. Cord
10. Plant allied to the lily
11. Pavilion
19. Give back
20. Person with a loud voice
22. Soft drink
23. Mr. Lincoln
24. At present
25. Female deer
27. Sport
28. Rather than
29. Openwork fabric
31. So. Scot.
33. Ridicules
36. Preferable
38. Small stream
39. Express gratitude
40. Piece of sawed timber
41. Cavity
42. Open court
44. Valley
45. Gaelic
46. Regard
48. Wine vessel

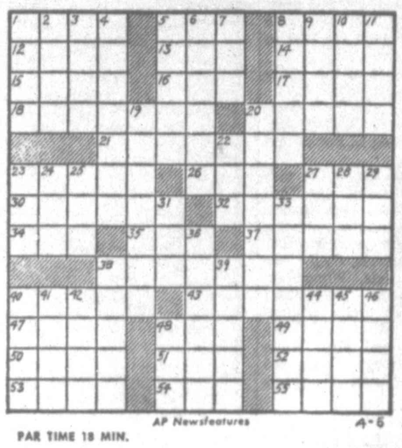

AP Newsfeatures

PAR TIME 18 MIN.

Solution of Yesterday's Puzzle

Rain Splatters Eastern U.S.

By The Associated Press

Rain splashed wide sections in the eastern half of the nation today as milder weather spread across most areas.

The major wet belt covered the southern and central Great Lakes region, the Ohio Valley and from the southern Plains eastward to the Appalachians. Heaviest rains were in the lower Mississippi Valley, with more than one inch in a six-hour period in Jackson and McComb, Miss.

THE STATE NATIONAL BANK

Home Owned — Home Operated

REVIVAL APRIL 9 - APRIL 15 "Everyone Welcome"

DAVE CRADDOCK
EVANGELIST

7:30 EACH WEEK NIGHT

11:00 A.M. AND 7:00 P.M. SUNDAYS

JOE DUNN
SONG LEADER

Central Baptist Church

ELBOW COMMUNITY — MACK ALEXANDER, Pastor

LETTERS TO EDITOR

Maybe The Artist Saw Film, Too

To the Editor:

At the invitation of a friend last fall I went with him to a meeting. At this meeting was shown a film, "Red China, Outlaw." This film told of opium being grown by the Communist, to be distributed by the Communist through Cuba into the United States.

You are doing a commendable job in bringing this to the attention of your readers.

Sincerely yours,
J. D. CONLEY
2410 Morrison

* * *

To the Editor:

Rotary scoops the Herald—and Buzz Sawyer! On Jan. 2, 1962, Big Spring Rotarians viewed a documentary film entitled "Red China — Outlaw." This film was produced by the Committee of One Million for the purpose of opposing the admission of Red China to the United Nations. The film traces the opium traffic from its harvest in Communist Red China, through the ports of Communist Cuba to the Communist controlled underground in the United States.

Incidentally, the January 3rd edition of the Herald describes our meeting and the film. So, the Herald and Rotary both scooped Buzz Sawyer.

Yours very truly,
RALPH McLAUGHLIN
President

* * *

To the Editor:

Sunday you published an item concerning the narcotics being smuggled into this country from Red China via Cuba. Buzz Sawyer warned of this in February of this year. Many so-called "extremist" and "right wingers" have been trying to call this to the attention of the American people for over a year. This has been documented in a film entitled "Red China Outlaw" shown here before various groups.

* * *

What was the purpose of smuggling these narcotics into our country? According to Charles Sirgause, U. S. assistant commissioner of narcotics, smuggling is an "integral part of the cold war strategy for moral subversion."

The Communists say their victory is certain because the average American is so intellectually lazy, intoxicated with entertainment, limited in his horizon, inherently selfish, that he won't have the conviction or dedication to do that which is necessary to stop them.

Respectfully,
HILTON SHERROD
613 Elgin

* * *

To the Editor:

The horse has almost served his time.

His day has past and gone, but we that traveled with the horse somehow must carry on. For we that loved the creature so, it truly breaks our hearts to find there is such a demand for less than the whole horse.

Oh, they are still used for racing and politics, of course. The difference is that on the track they still run all of the horse.

F. M. HOLLEY
Coahoma, Texas

LAW OF MOSES, LAW OF GOD

By A Christian Writer

The Apostle Paul contended with a certain sect because they tried to require Gentile Christians to "keep the law of Moses," which law was done away in Christ (Acts 15: 1-5; 13:39; Jno. 1:17).

The "law of Moses" and the "law of God" in the Old Testament are one and the same thing. The terms are used interchangeably in Neh. 8:1, 8, 18. In Neh. 10:28-31 it is called the "law of God" and God's law, which was given by Moses," and is said to pertain to such things as keeping the sabbath day, the sabbath year, and other holy days.

Therefore, when the law of Moses was done away, the law of God of Old Testament times, including the command to keep the sabbath, was done away. Is there a representative of any group who would deny this in orderly, public discussion?

Hear Clay Mimms, from Midland, Texas, guest speaker Sunday, 10:30 a.m. and 7 p.m.

You are always welcome at the church of Christ, 3900 West Highway 80. T. H. Tarbet, preacher (on Australian preaching mission 'til May 15). Box 1385.—adv.

Al Milch

Presents

Another Quality Home

For

Public Display

OPEN HOUSE

Frim 12:00 P.M. Friday Until 7:00 P.M.

2613 Rebecca Drive

In Beautiful Kentwood Subdivision

Built By

Cortese-Milch Construction Co.

A New Location

1110 GREGG, BIG SPRING, TEXAS

V-8 BUICK SPECIAL RACKS UP 23.68 M.P.G.

Gives Class D 6's a scare in Mobil Economy Run

(Class D—luxury compact cars with automatic transmission)

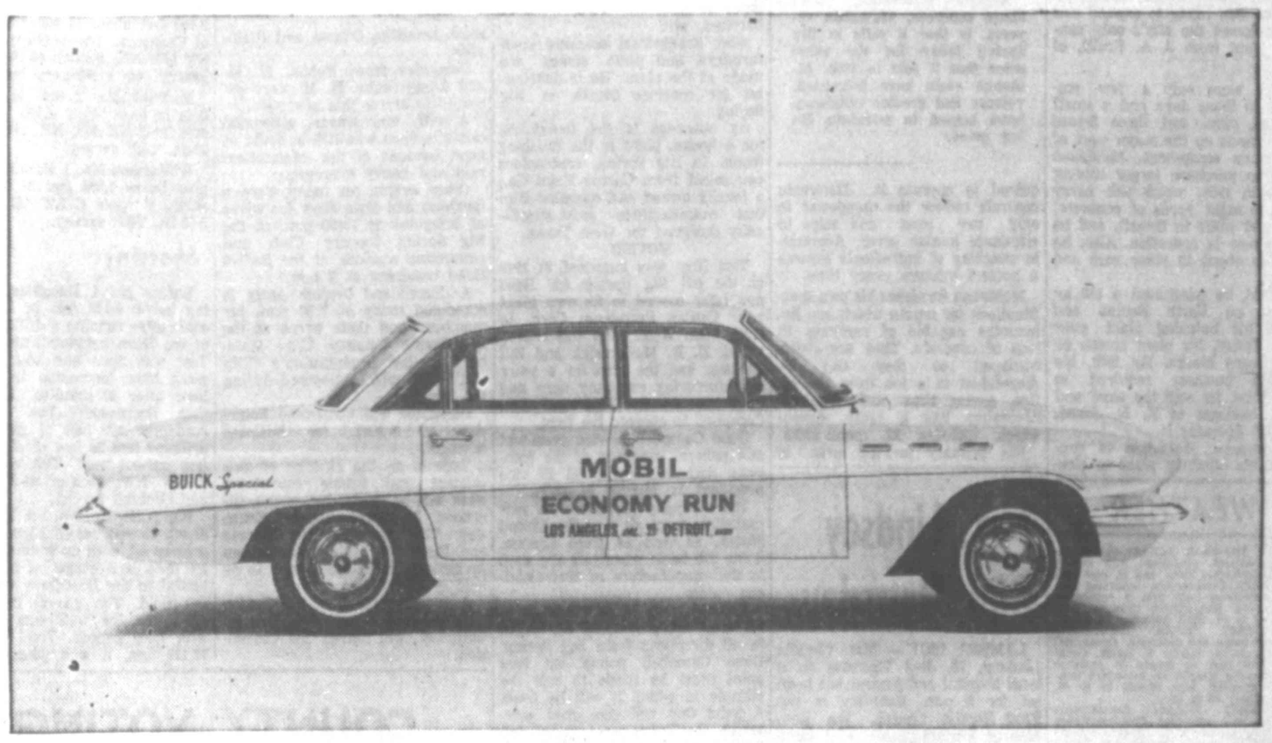

BUICK SPECIAL ALUMINUM V-8 BEATS ALL COMPACT AND FULL-SIZE V-8's

Can a V-8 give straight 6's a run for the money? Yes, indeed — if it's the **Aluminum** V-8 in a Buick Special. In this year's Mobil Economy Run, a finely tuned Buick Special finished just an eyelash behind the two 6's among luxury compacts. The winning mileage in Class D was 24.85 mpg. The Special V-8 racked up a whopping 23.68 with regular gas. Close? You bet.

This figure means that now you can buy a V-8 for economy, too, and get fast-stepping zip as a bonus with Buick. In the Mobil run all cars are driven by trained drivers so you can't normally expect as good mileage. But — whether you're a pro or not, the V-8 Special's combination of high performance and economy is sure to prove a mighty pleasant surprise.

This advertisement approved and certified true by United States Auto Club.

BUICK SPECIAL

YOUR QUALITY BUICK DEALER IN BIG SPRING IS: McEWEN MOTOR CO. 403 S. SCURRY ST.

Big selection! Big values! See your Buick Dealer for Double Check Used Cars!

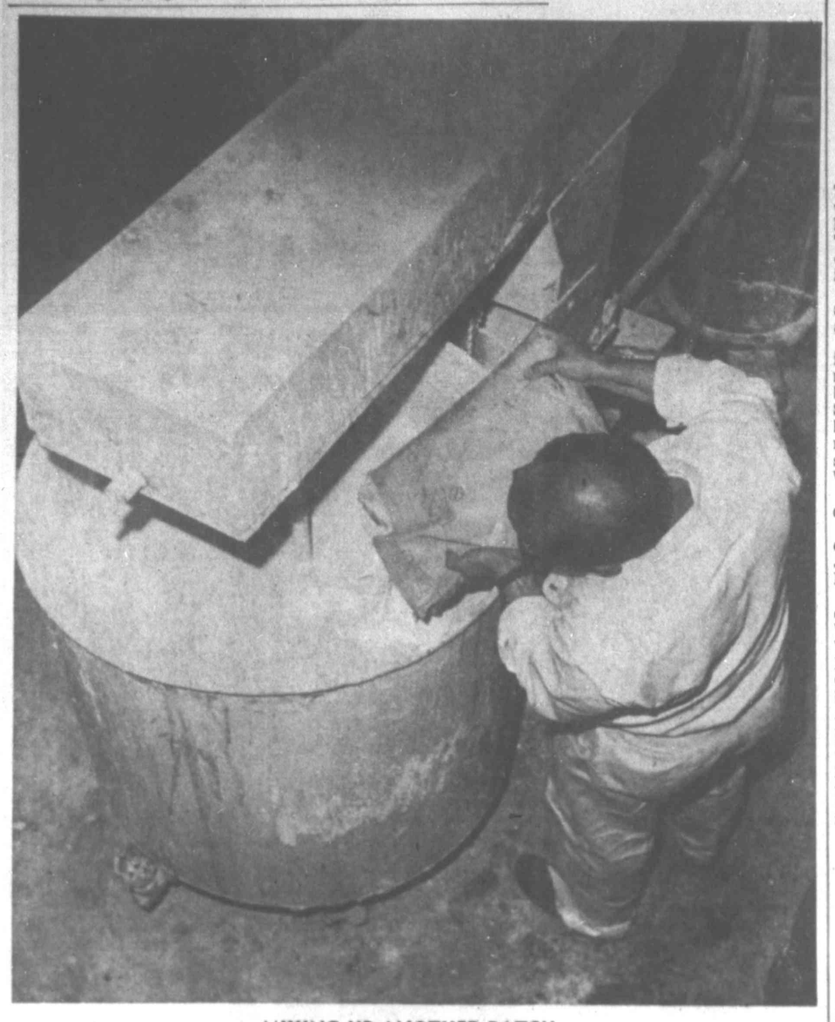

MIXING UP ANOTHER BATCH
Tony Bozich prepares a paint formula

Bustling Industries Do Lots Of Mixing

Two local industries are closely allied with the almost phenomenal building growth of Big Spring and Howard County in the last decade. And although their products are poles apart both rely heavily on mixing ingredients and following rigid specifications to suit a specific problem.

They are the Clyde McMahon Concrete Co. and the Cactus Paint Co. Many area contractors have used the products of these two companies exclusively in construction of new residences for a rapidly expanding city.

Clyde McMahon came to Big Spring in 1950 and entered the sand and gravel business, using a pit near Moss Creek Lake. By 1953, he was ready to expand and he purchased the city's only concrete plant from J. A. Pruitt, of Abilene.

There were only a few employes in those days and a small batching plant and three 3-yard trucks made up the major part of the firm's equipment. McMahon began to purchase larger mixing trucks in 1956, which will carry seven to eight yards of concrete, mixing it while in transit, and he has 13 now in operation. Also, he operates about 12 other cars and trucks.

In 1955, he purchased a 100 by 300 lot on North Benton and moved his batching plant over there. Today, his plant stands on four square blocks. By 1958, his concrete business required so much time, he sold the sand and gravel business to R. E. Jones, who still operates it.

At present, McMahon is converting his batching plant to electronic controls. This plant measures out the ingredients for a concrete mix, from standard formula or the customer's formula. In the past, three men were required to operate it. Electronic controls reduce the manpower to only two men and helps to eliminate human error. Automatic weighing of ingredients insures a perfect mixture every time.

It takes about 1½ yards of material to make a yard of concrete. Clyde McMahon reports one mixture as requiring .8 of a yard of gravel, .6 of a yard of sand, five sacks of cement and 30 gallons of water to make a yard of concrete. These materials combine in such a way that the mixer has less when he finishes a batch than when he started.

Another interesting fact about concrete, McMahon reports, is that it sells in Big Spring today for the same price that it sold in 1950. Although costs have increased, volume and greater efficiency have helped to maintain the low price.

McMahon furnishes his own specifications for trucks which are behemoths capable of carrying 16 tons of concrete. They are radio-equipped so they can be dispatched to a job from the office, saving time and mileage. McMahon has a radio system which includes 22 mobil units.

His primary service area is about 20 miles, but concrete is hauled much farther on occasion.

Last year, McMahon sold 191,704,000 pounds of concrete, 98,000 tons. This required about 6,000 trips for his big trucks.

20 EMPLOYES

There are 20 regular employes at McMahon's, but sometimes as many as 35 are working. He has a second batching plant in the southeast part of the city to handle jobs in that area.

In addition to concrete, McMahon handles almost all supplies and materials incidental to the concrete business. This includes concrete hand tools, colors, forming materials, Everready brick saws, Remington stud drivers, all types of steel and wire, wheelbarrows, etc.

Also, ornamental concrete lawn furniture and patio stones are made at the plant. He is distributor for concrete blocks in Big Spring.

As concrete is the foundation for a house, paint is the finishing touch. In Big Spring, contractors can select from Cactus Paint Co., a locally owned and operated film that manufactures paint specifically designed for West Texas.

MOVED

This firm was launched in 1948 at the old Big Spring Air Base and later moved to its own plant near Cosden Petroleum Corp. In 1952, when Webb AFB was reactivated, E. B. McCormick and Bill Jackson had the idea for a paint manufacturing company here and they brought in Gene and Don Campbell to operate the firm.

Gene Campbell is vice president and general manager of the company and Don Campbell is vice president in charge of sales.

The company purchases its raw materials from all over the United States, as well as from Cosden. Some 250 basic materials are used in the manufacture of their various paints.

Cactus markets its products in an area approximately 500 miles in all directions from Big Spring. Gene Campbell points out that paint must be made to suit the climate in which it will be used. A paint that will give good service on the Texas coast, would fall down in the dry air of West Texas.

He explained that in Texas back in 1948, there were only 22 paint manufacturing companies, located in widely separated areas of the state to suit climatic conditions. Today, there are 100 or more.

"As paint is perishable," he said, "It is best for the manufacturer to get close to his market and make a paint to fit that area. Due to the importance of matching paint to the climate, Cactus has Tony Bozich, a research chemist, who handles research and development of the company's products. He maintains the firm's quality control.

15 EMPLOYED

The company employs 15 persons in its various departments and adds new employes to match growth. There are three salesmen who travel about the area contacting retail outlets for the products.

Last year, Cactus sold 200,000 gallons of paint and it has manufactured almost three million gallons since being organized. It has 12 dealers in West Texas and New Mexico and has a warehouse in Odessa.

Cactus makes some specialty products that are marketed in the East and sells many other products incidental to paint and painting. The sales office is a literal wonderland for the do-it-yourself hobbyist. Among other things, Cactus carries all materials used in making fibreglas repairs to boats, cars, etc.

WEATHER

NORTH CENTRAL TEXAS: Cloudy today and tonight, occasional rain and a few thunderstorms today and in east and south tonight. Considerable cloudiness Saturday, occasional light rain in southeast. No important temperature changes. Low tonight 46 to 54. High Saturday 55 to 65.

NORTHWEST TEXAS: Considerable cloudiness today and Saturday. Occasional light rain today, mostly in south. Occasional light rain or drizzle in extreme southeast early tonight. No important temperature changes. Low tonight 38 to 48. High Saturday 55 to 65.

SOUTHWEST TEXAS: Considerable cloudiness with scattered thundershowers and turning cooler today. Cloudy to partly cloudy and cooler tonight and Saturday. Low tonight 42 in north to 52 in south. High Saturday 60 to 65.

TEMPERATURES

CITY	MAX.	MIN.
BIG SPRING	67	44
Abilene	55	49
Amarillo	55	46
Chicago	50	40
Denver	62	32
El Paso	79	56
Fort Worth	58	53
Galveston	73	59
New York	61	46
San Antonio	78	54
St. Louis	54	38

Sun sets today at 7:09 p.m. Sun rises Saturday at 6:27 a.m. Highest temperature this date 96 in 1946; lowest this date, 22, in 1936. Maximum rainfall this date, 2.18, in 1900. Precipitation in past 24 hours, .11.

R. M. ALVIS, age 73, Passed away Thursday evening at Big Spring. Services Saturday at 3 p.m. in the Nalley-Pickle Chapel with interment in Trinity Memorial Park.

NALLEY PICKLE Funeral Home
906 Gregg
Dial AM 4-6331

Mrs. Lindsey Dies Thursday

LAMESA (SC) — Mrs. Claudia Lindsey, 72, died Thursday in a local hospital and funeral has been set for 2 p.m. Saturday in the First Baptist Church. The Rev. Monroe Teeters, pastor of Friendship Baptist Church, will officiate and interment will be in the Colorado City Cemetery, under direction of Higginbotham Funeral Home.

Mrs. Lindsey was born in Mississippi, Sept. 28, 1890. She was a member of the Baptist church.

Survivors include her husband, W. A. Lindsey; one daughter, Mrs. Ernest Rhodes, Lamesa; one stepdaughter, Mrs. Roy Bassham, Midland; six sons, Douglas Buckalew, Fort Worth, Clyde Buckalew, Colorado City, Olen Buckalew and Mack Buckalew, both of Lamesa, Leroy Bucknlew, Oakdale, Calif.; Roscoe Buckalew, Lubbock; four step-sons, Charles Lindsey, Houston Lindsey, W. C. Lindsey, all of Colorado City, Billie Lindsey, Midland; three sisters, Mrs. W. H. Lindley, Big Spring, Mrs. Hugh Morrow, Coahoma, Mrs. R. H. DeLaney, Colorado City; three brothers, H. Williams, John Williams, Charles Williams, all of Colorado City; 35 grandchildren and 25 great-grandchildren.

Jones Lamar Ill

Jones Lamar, who is seriously ill at the Malone and Hogan Clinic-Hospital, continued to hold his own Friday. His condition at noon was unchanged from last night. Lamar has for many years been head of the city's disposal plant operations and has one of the longest tenures among city employes.

R. M. Alvis Dies, Rites Saturday

Funeral services for R. M. Alvis, 73, retired construction worker, will be at 3 p.m. Saturday in Nalley-Pickle Funeral Home Chapel. The Rev. Jack Stricklan will officiate. Burial is to be in the Trinity Memorial Park.

Mr. Alvis, who lived at 502 Johnson, died early Friday at his home after a long illness.

He was born on July 27, 1888, in Winnsboro, Texas. In 1921 he moved from Winnsboro to Lubbock and in 1928 came to Big Spring. He had made his home here since that time. He was married to Miss Mary Skinner, who survives him, on June 14, 1908 in Winnsboro.

He was a member of the Methodist church in Harmony.

Pallbearers are to be F. D. Rogers, Avery Deel, J. C. Robinson, Jarrell Jones, James L. Banks and Doyle Grice.

Survivors, in addition to the widow, are three daughters, Mrs. Tom Williams, Post, Mrs. Jack Banks, Wichita, Kan., and Mrs. Jimmie Medford, Big Spring; one son, Clarence Alvis, Artesia, Calif.; two brothers, Lum Alvis, Winnsboro, and Charles Alvis, Texarkana; three sisters, Mrs. Della Willingham, Cleburne, Mrs. Guy Maddox, Winnsboro, and Mrs. Willie Law, Sulphur Springs. There are 12 grandchildren and 11 great-grandchildren.

Local Students Place First In Speech Tourney

Johnny Cone and Steve Blair, representing Howard County Junior College, won first place in the state junior college debate tournament Thursday.

Reports from Temple, where the speech and drama tournament is being held, said that they won all their debates by unanimous decisions. The win makes them eligible to participate in the national junior college tournament a week hence at Hutchinson, Kans.

The one - act play team was to compete Friday in the tournament and Cone may also take part in the radio speech division. The students were accompanied to Temple by Martin Landers, head of the speech department.

Relation Dies

I. E. Osbon, brother-in-law of Mrs. W. E. Rayburn, 1418 Sycamore, died Wednesday in Los Angeles, Calif. Funeral is set Saturday. Mr. Osbon had been ill with cancer and had surgery last Sept. 2.

ABC

(Continued From Page 1)

were Amarillo, Odessa and Plainview.

Delegates from Hobbs, N. M. and Albuquerque, N. M. were expected to arrive this afternoon.

A golf tournament scheduled this afternoon was still in doubt at noon because of the intermittent rain and heavy overcast.

Other events set today were a luncheon and style show for wives of delegates at 12:30 p.m. at the Big Spring Country Club and committee sessions at the Settles Hotel resuming at 2 p.m.

A dinner and beatnik party is scheduled today at 7:30 p.m. for members and their wives at the Big Spring Country Club. Members of the organization's "Big Hat" Club will be honored during the evening.

Delegates will reconvene Saturday at 9 a.m. for business sessions.

Reports on the election of new officers and future convention sites will be made during the afternoon business sessions Saturday. This morning, the Odessa and Plainview Clubs extended an invitation for the convention to be held in their cities.

A governor's ball at the Cosden Country Club, starting at 7 p.m. Saturday, will climax the convention.

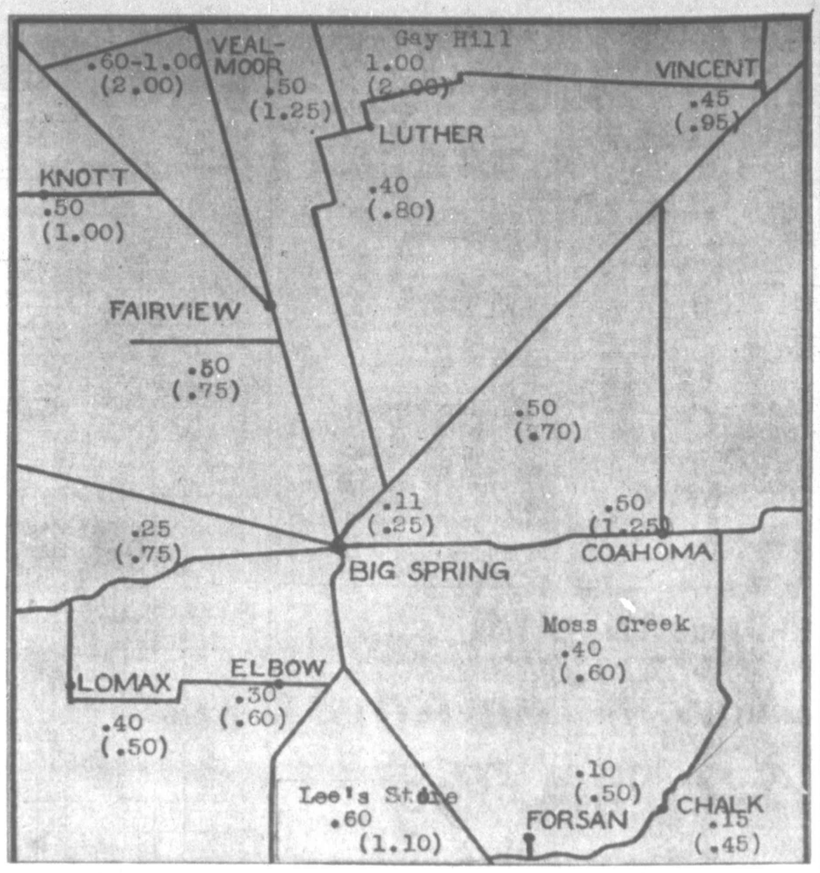

MORE WELCOME RAINS SPATTER COUNTY
Moisture brings increased elation from farmers and ranchers

OIL REPORT

Glorieta Test Has Been Staked

Humble has staked a Glorieta wildcat about 13 miles southeast of Coahoma. It is No. 1-B M. M. Edwards, projected to 2,750 feet, is about three-eighths mile northeast of the Howard-Glasscock field.

In Sterling County, Humble No. 3-B W. N. Reed is running to potential after testing the Fussleman on pump since March 17. This wildcat has also tested new oil from the Montoya.

The Breedlove (Spraberry) field in Martin County gained another well with completion of Pan American No. 1-A Homer L. Shook for 265.02 barrels flowing on initial potential. It is a half-mile southwest extension to the three-well field.

Howard

Humble No. 1-B M. M. Edwards, a Glorieta prospector about three-eighths mile northeast of the Howard-Glasscock field, is set for 2,750 feet about 13 miles southeast of Coahoma. The venture spots C SW NW NE, section 44-30-1s, T&P survey, on a 563-acre lease.

Midwest No. 1 Self is making hole in lime below 4,360 feet. The site is C NE NE NE, section 39-32-3n, T&P survey.

Williamson No. 1 Hamlin is digging below 7,095 feet in lime and shale. It spots C SW SE, section 5-32-2n, T&P survey.

Martin

Barnes No. 1 Slaughter is drilling below 9,126 feet in lime and shale after running a drillstem test of the Dean between 8,924-84 feet. Too! was open one hour with a weak blow increasing to a good blow after 30 minutes. The blow then decreased. The operator recovered 500 feet of gas in the drillpipe and 30 feet of slightly oil and gas-cut mud. The venture is C SW NW, section 86-B, Bauer and Cockrell survey.

Pan American No. 1-A Homer L. Shook flowed 265.02 barrels of 39 gravity oil, with no water, through an 18-64 inch choke on initial potential in the Breedlove (Spraberry) field. The gas-oil ratio was 479-1 and the well was acidized with 3,000 gallons. Total depth is 12,118 feet; it was plugged back to 8,395 feet. 5½ inch casing is at 12,109 feet and perforations are between 8,330-55 feet. The oiler is C NE NE, labor 9-259, Borden CSL survey.

Mitchell

Standard No. 5-5 Foster swabbed an estimated six barrels of new oil and 60 barrels of water in three hours from the Clear Fork, between 2,416-782 feet. Bridge plug is set at 2,824 feet and packers were set at 2,800 feet and 2,380 feet. This former Leonard wildcat was plugged back for a completion attempt in the Iatan-East Howard field. Location is 1,320 feet from the west and 1,295 feet from the south lines of the northwest quarter of section 7-29-1s, T&P survey.

Sterling

Humble No. 3-B Reed is running to potential in the Fusselman, between 9,150-80 feet. In 24 hours the project pumped 60 barrels of oil and 90 per cent basic sediment and water. It is C SE SE, section 151-29, W&NW survey.

Farm Bureau Arranges For Political Meet

Candidates will have an opportunity to speak and to answer questions at a meeting arranged Saturday at 7:30 p.m. in Howard County Junior College auditorium by the Howard County chapter of the Farm Bureau.

Those offering for district offices have indicated they will be here as will most local candidates. David Ratliff, Stamford, Truett Latimer, Abilene, and Dallas Perkins, Abilene, seeking the place of state senator, and David Read and Ed J. Carpenter, candidates for the state legislature, are among those to speak briefly.

After opening remarks, the bureau will propound indentical questions to each candidate on the various issues. These will not necessarily be confined to agricultural matters.

The public is invited to attend this meeting as well as all bureau members.

Lopez Charged With Burglary

Abraham Florez Lopez, 30, who lived at 707 N. Douglas, was charged in Justice of the Peace Jess Slaughter's court with burglary and his bond was set at $2,000 Thursday afternoon.

He had not made bond Friday at noon.

Lopez allegedly burglarized El Sombrero, 305 N. Gregg, early Wednesday morning. He was placed in the city jail and questioned Thursday. Police said he admitted 65 burglaries since about Sept. 1, 1960, most of them cigarette and cold drink machines, and juke boxes.

Police Detectives Aubrey Hurley and Jack Jones quizzed the man.

Cake, Pie Sale

GARDEN CITY (SC)—Members of the Freshman Class will have a cake and pie sale and coffee by the cup at the building next to the postoffice here Saturday and at the St. Lawrence Community Hall. Mrs. Bill Ballard, sponsor, is in charge of the fund-raising project.

City Planners Meet In Abilene

Bruce Dunn, Big Spring's director of public works, and Marvin L. Springer, Dallas planning consultant for Big Spring, are attending the spring short session of the City Planners' Association of Texas at Abilene today.

Springer, who was in Big Spring Wednesday afternoon going over plans for locations of new fire stations under the Master Plan Bond program and making a personal survey of parking problems and traffic flow in the downtown area, will be on the program at Abilene.

Springer is studying population and growth trends in order to complete recommendations for the new fire stations, to be built in 1963 under the bond program.

The Abilene meeting, which opened at 10 a.m. was to feature a review of the planning laws of Texas, and special planning problems. The first will be discussed by Hugo Leipziger-Pearce of the University of Texas, and the second by Springer and John Davidson, city attorney of Abilene.

The purpose of planning will be discussed by William Anderson, planning director for Corpus Christi.

Piano Recital Set For 8 P.M.

The Big Spring Piano Teachers Forum tonight will sponsor the second annual piano festival winners concert. The program will begin at 8 p.m. in HCJC auditorium and awards will be presented following the recital.

The program will feature 32 out of 100 contestants who have won in local music festivals, including first, second and third places. The recital is open to the public.

PUBLIC RECORDS

FILED IN 118TH DISTRICT COURT
Patsy Jo Garner vs. Millard Buel Garner, suit for divorce.
Froylan Lopez vs. Liberty Universal Insurance Co., suit for compensation.
Elliott Yell vs. A. B. McMahon, trespass to try title.
L. D. Coppedge vs. G. A. McAlister et al, suit for damages.

ORDERS OF 118TH DISTRICT COURT
Cleo R. Thomas vs. George T. Thomas, order setting hearing on contempt motion. (Two orders on motions brought by both the defendant and the plaintiff in the case).
Truman Jones vs. Larry Green, order sustaining plea of privilege.
George T. Thomas vs. L. I. Stewart, order of dismissal.
Evonda Jane Perryman vs. Joseph William Perryman, order of dismissal.

MARKETS

LIVESTOCK
FORT WORTH (AP) — Cattle 200; calves 100; standard and good calves and yearlings 22.00-25.00; good stock cows with calves 240.00.
Hogs 25; top 15.00-16.00.
Sheep 350; good and choice spring lambs 16.00-18.50; choice and prime 20.00; good and choice shorn lambs 15.50; utility to good shorn 13.00; good and choice shorn yearlings 11.00-63.00.

COTTON
NEW YORK (AP)—Cotton was 15 cents a bale lower at noon today. May 34.34, July 34.76, October 34.31.

STOCK PRICES

DOW JONES AVERAGES

30 Industrials	702.26	up 1.38
20 Rails	143.04	up .40
15 Utilities	130.01	up .22

Amerada	110¼
American Airlines	20⅝
American Motors	16⅝
American Tel & Tel	129⅞
Anaconda	46¾
Atlantic Refining	53⅛
Baltmiore & Ohio	31
Beaunit Mills	26⅝
Bethlehem Steel	42⅛
Botany Industries	6⅞
Braniff Airlines	10
Burroughs	48¾
Chrysler	53⅝
Cities Service	56⅛
Continental Motors	10⅝
Continental Oil	55
Cosden Petroleum	23⅛
Curtis Wright	16⅝
Deere	52⅝
Douglas Aircraft	27¾
El Paso Natural Gas	24
Firth Sterling	7⅝
Foote Mineral	18⅛
Ford	96⅝
Foremost Dairies	12⅝
Frito Company	32¼
General American Oil	36¼
General Electric	76
W. R. Grace	86
Gulf Oil	42⅝
Halliburton Oil	56⅛
I.B.M.	517
Jones & Laughlin	65⅝
Kennecott	79
Koppers	43⅛
Ling-Temco	23⅛
Montgomery Ward	36¾
New York Central	17⅛
North American Aviation	66
Parke-Davis	35⅝
Phillips Petroleum	57⅝
Plymouth Oil	31⅛
Pure Oil	36⅛
Radio Corp. of Amer.	59⅛
Republic Steel	57⅛
Reynolds Metals	34⅞
Royal Dutch	37⅝
G. D. Searle	124⅛
Sears Roebuck	82⅞
Shell Oil	37¼
Sinclair Oil	37⅛
Skelly Oil	37
Socony Mobil	55¼
Standard Oil of Calif.	38¼
Standard Oil of Ind.	51⅛
Standard Oil of N. J.	53¼
Studebaker-Packard	9⅛
Sun Oil Company	50¼
Sunray Mid-Continent	28¾
Swift & Company	45⅛
Texas Company	57¼
Texas Gulf Producing	48⅛
Texas Gulf Sulphur	20¾
United States Rubber	56⅛
United States Steel	69⅝
Westinghouse Airbrake	28⅝

(Quotations courtesy H. Hentz & Co., AM 3-3600, 223 W. Wall, Midland, Texas.)

Members, New York Stock Exchange
H. HENTZ & CO.
DIAL AM 3-3600

RIVER Funeral Home
610 SCURRY
24 HOUR AMBULANCE SERVICE

FABULOUS SELECTION OF SPRING SHOES
. . . in styles you'll love, at prices you'll cheer!
SAVE 30% To 60%
On Shoes For All The Family

Men's Dress SHOES 3.90 To 8.90

Ladies' Famous Brand Heels
Values To 29.95
3.90 And 4.90 Pr.
BOYS' And GIRLS' DRESS SHOES
2 PAIR 5.00

Open Daily 9:00 To 8:00
Saturday 9:00 To 9:00
BUY-RITE
SELF SERVICE SHOE STORES
1709 GREGG

COUNTY VOTING INFORMATION

FORSAN-ELBOW INDEPENDENT SCHOOL DISTRICT
To elect two trustees, six candidates
CANDIDATES — Bob Cowley and Paul Lancaster are incumbents; other candidates are M. A. Dunagan, Lloyd V. Arnold, Stanley Willis, and John M. Nobles.
POLLING PLACES — Forsan High School and Elbow school.

COAHOMA INDEPENDENT SCHOOL DISTRICT
To elect two trustees, five candidates
CANDIDATES — J. R. Bales and Horace Wallin are incumbents; other candidates are Ray Echols, M. A. Lilly and David Grant.
POLLING PLACE — Coahoma High School.

VEALMOOR COMMON SCHOOL DISTRICT
To elect one trustee, no candidate filed and voting will be by write-in.
POLLING PLACE — Vealmoor school.

GAY HILL COMMON SCHOOL DISTRICT
To elect three trustees, four candidates
CANDIDATES — R. W. Harrison, H. L. Moats and Weaver Brown, incumbents, Hollis Puckett.
POLLING PLACE — Gay Hill School.

CENTER POINT COMMON SCHOOL DISTRICT
To elect one trustee, one candidate
CANDIDATE — Joe Mangum.
POLLING PLACE — Center Point school

SANDS INDEPENDENT SCHOOL DISTRICT
To elect two trustees, three candidates
CANDIDATES — Henry Sample, Dudley J. Coleman, Leon C. Bodine.
POLLING PLACE — Brown Gin.

FORSAN CITY ELECTION
To elect mayor, two aldermen, city marshal; three candidates
CANDIDATES — Mayor, C. J. Lamb, O. W. Scudday, John B. Anderson, all incumbents. Marshal to be elected by write-in.
POLLING PLACE — Forsan High School.

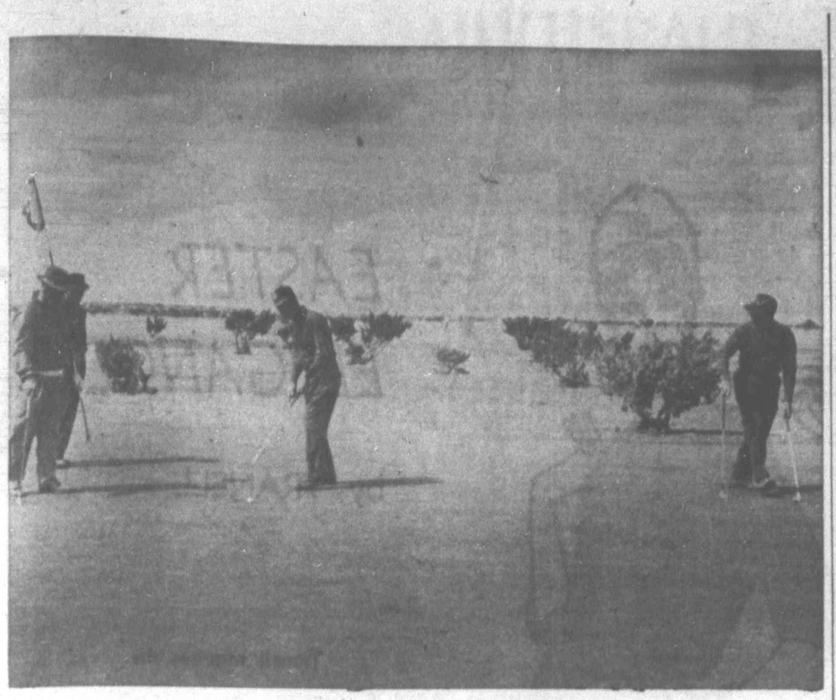

A Time For Concentration

R. L. Heith (third from left) concentrates on a putt as other members of a foursome entered in the West Texas Pro-Am Golf meet at the Big Spring Country Club look on. They are, left to right, Obie Bristow, W. V. Griffin, Heith and Charles Sweeney. A total of 128 players took part in the one-day of play. Bobby Maxwell of San Angelo emerged as the low pro and W. E. Ramsey of Big Spring the low amateur of the meet. Each carded a 69.

Two Teams In Tie For Pro-Am Lead

The Big Spring Country Club gambled on the elements by staging a pro-am Thursday and the weatherman threw nothing but sevens and 11's.

A Wednesday night shower not only served to dampen the course and give the greens a desired 'holding' effect but stilled the wind.

The improved weather brought out 128 players, from all over the area.

A two-under par 69 won medal honors in both the professional and the amateur divisions. Bobby Maxwell, the former Big Spring resident who now calls San Angelo home, pieced together a three-under par 32 on the front side with a 37 to capture low honors among the seven pros entered.

W. E. Ramsey of Big Spring had 33-36—69, which gave him medal honors among the amateurs.

Two teams shared honors in the low ball play and Maxwell was captain of one of them. Each toured the course in 60 strokes.

Maxwell's team consisted of Jim Hundley, also of San Angelo; George W. Smith, Colorado City; and Arch Ratliff, Big Spring.

Charley Bailey of Big Spring, an amateur, was leader of the other low team. His fellow players were Jim Hundley, Post; J. C. Moss, McCamey and another Big Spring player, Jake Morgan.

Two teams were in at 61. One consisted of Dwain Henson, Alton Underwood, Bobby Rutherford and Eddie Acri, all of Big Spring. The other foursome was made up of Ramsey, Gus Barr, Bob Bright and Dr. Bill Broadrick, all of Big Spring.

Bobby Wright was the low amateur for much of the day, having finished with a 33-38—71.

However, Ramsey and Weldon Bryant later came in with lower scores. Bryant toured the course with 70 strokes.

Col. Jack Holt had a 72 as did Hundley.

Lloyd (Skinny) Carter of Sweetwater, the low pro in a pro-am held here last year, finished one stroke back of Maxwell while Benny Adams of McCamey, another pro, came in with a 71.

In all, seven pros were in the field. In addition to the aforementioned, W. O. (Junior) Maxwell of Webb AFB, Wendy and Jerry Green, both of Big Spring, and Jimmy Adams of Lamesa were the other pros in the field.

Seven women also played. They were Jerry Day, Shirley Miller, Jodie Sabbato, Billie Dillon and Carrie Magee.

TO DISTRICT MEET

Moore Will Take All His Athletes

Coach R. C. Moore will take his entire Big Spring High School track and field squad to Abilene Saturday for the annual district 2-AAAA meet.

John (Red) Schwarzenbach is conceded the best chance to win a first place for the Longhorns. The big senior throws both the shotput and the discus and has won medals in virtually every meet in which he has been entered.

Other Big Spring entries who will bid strongly for points include Eric Nichols, hurdler and jump artist; Eddie Everett, hurdler; Rickie Peters, pole vaulter; and Dickie Spier, sprinter.

San Angelo rules as a slight favorite in the meet but faces strong competition from Abilene, the defending titlist, and Odessa Permian.

The meet will be held on the Abilene Christian College cinders starting at 9:30 a.m. Finals are on tap for the afternoon, beginning about 1:30 p.m.

The two top finishers in each event become eligible to take part in the Regional meet, which will be held in Odessa a week from Saturday.

The top two in the Regional become eligible for the State meet, scheduled for Austin May 5.

San Angelo's leading performers include Stephen Leddy in the 100, Travis Johnson in the shot put and the 440-yard relay team. The relay team has posted a 43.1 seconds this year, only eight-tenths off the best time in the state achieved by Amarillo Tascosa. Leddy holds the state's best time in the century with a 9.6 seconds clocking.

Key threats to be entered by Abilene will include the 440-yard relay team with a 42.5 timing this season, the mile relay team with a 3:22.5 clocking and pole vaulter David Jefferies, who has scaled 13 feet 6 inches.

Permian looms as the dark-horse in the meet on the basis of its sweep of the San Angelo Relays crown. The top Panther performers include quarter - miler Tommy Baxter and the mile relay team which has been clocked in 3:23.1 in a non-winning effort.

Midland is due to pick up points in the mile with Gene Carpenter and in the sprint and mile relays.

Midland Lee's main hopes will ride on the shoulders of Tim Throckmorton and Larry Hambrick in the hurdle events. Throckmorton has the best time in the region in the high hurdles (14.5 seconds) and is ranked among the top ten in the state in the 180-yard low hurdles.

Mike Ardis of Odessa has been outstanding all spring in the low hurdle event.

Bobby Mitchell of Lee has been timed in 21.7 in the 220.

Mark King of Midland High is a leading pole vaulter. The sophomore scaled over 12 feet in the Odessa Indoor meet, but following a sprained ankle has not returned to peak condition.

Ben Hogan Having His Green Woes

AUGUSTA, Ga. (AP)—It is one of the incredible ironies of sports that Ben Hogan, who overcome adversity, staggering odds and a near-fatal automobile crash to attain the pinnacle of golf, should pale at the sight of a 5-foot putt.

Yet he does — and unashamedly he admits it.

"I've never been a good putter —never in my whole career," Ben said today in assessing the demise of his once all-conquering golf game. "People have said I was a good putter because I won tournaments, but I've always been just average on the greens —sometimes worse."

Hogan's putting miseries rose up to haunt him again Thursday in the first round of the 26th Masters Tournament.

Pender Is 8-5 Favorite In Fight With Downes

BOSTON (AP)— Terry Downes, the champion, is a decided underdog to challenger Paul Pender, six years his senior, for their middleweight title fight Saturday night.

What's more, the ring officials and medical men have unwillingly had the spotlight thrust upon them in this unusual scheduled 15 rounder at Boston Garden.

Former titleholder Pender is the 8-5 favorite in Boston, 5-2 in Downes' London for this third and rubber meeting in a series that has run out of rematch clauses.

The bout will be televised nationally (ABC-TV, 10 p.m., EST) with the Boston area blacked out.

"I've never entertained the thought of losing," Pender said. "I make no prediction other than victory."

"I'll knock him out in eight rounds," countered Downes.

The tragic death of Kid Paret from head injuries suffered in his title fight knockout defeat by Emile Griffith, charges of "Boston decisions" and the Downes-Pender medical histories bring the officials and doctors into a sharp focus seldom equalled in boxing annals.

The Massachusetts Boxing Commission, which normally waives the mandatory eight count in championship fights, has ordered it for Downes-Pender in the shadow of the Paret case.

Commissioners Tom Rawson and Ed Urbec have said Paret's death will serve to remind them that competent refereeing is a must in any fight but not make the man they designate tend to over-protectiveness. The referee and two judges will be named at fight time.

Urbec calls it "a ticklish situation."

Both principals have taken extensive brain and heart examinations under commission orders.

Both fighters are susceptible to cuts, especially Downes who lost to Pender in their first meeting on a seventh round TKO when Paul split Downes' nose for 14 stitches and later plastic surgery.

Bill Stafford 'Old Reliable' For Champions

By MIKE RATHET
Associated Press Sports Writer

Strong, stingy and successful—that's Bill Stafford, an instant sensation for the New York Yankees last year who has been the world champions' most effective pitcher during the exhibition baseball season.

Making his last pre-season start, the right-hander, 23, became the first member of the Yankees' staff to go the distance as he spaced 11 hits—all singles—in a 2-1 victory over Philadelphia at Fort Lauderdale Thursday.

Stafford now has worked 41 innings—most on the club—posted an incredible 1.69 earned run average and, almost as amazing in the day of the home run, has not been touched for a circuit shot during the entire exhibition grind.

Stafford fashioned a 14-9 record during the 1961 campaign, his first full season in the majors, and compiled the second lowest ERA in the league at 2.68.

Tired at the end against the Phils, Stafford was touched for the lone run in the ninth on singles by Ruben Amaro, Frank Torre and Tony Taylor before getting rookie Ted Savage to ground out and end it.

The triumph gave the world champs a 17-8 record, leaving them in a tie with St. Louis for the best exhibition mark. The Cardinals nipped Detroit 6-5 at Lakeland, handing the Tigers their eighth consecutive loss.

In other games, Minnesota defeated Baltimore 6-2 at Miami, San Francisco belted Milwaukee 8-2 at Phoenix, the Chicago White Sox shut out Cincinnati 5-0 at Savannah, the Los Angeles Dodgers clipped Cleveland 4-2 at Tucson, Houston defeated Los Angeles' Angels 3-2 at San Antonio and Kansas City edged the New York Mets 6-5 at St. Petersburg.

The Yankees scored their runs as Joe Pepitone and Tom Tresh came across while the Phils were completing double plays. The Cards went ahead on Stan Musial's first spring homer, fell behind when Norm Cash hit one for the Tigers, then won it when Julio Gotay drove in two runs in a three-run eighth inning uprising.

Home runs by rookies Bernie Allen and Dick Rollins and another by Zoilo Versalles gave the Twins' Don Lee the runs he needed as he went the distance to beat the Orioles with an eight-hitter. Rookie Gaylord Perry blanked the Braves for eight innings while the Giants built a commanding lead with a 13-hit attack, including a two-run homer by Willie McCovey.

A grand slam homer by Al Smith and Charley Smith's solo shot won it for the White Sox. Juan Pizarro checked the Reds on five hits in seven innings before Herb Score completed the job in hitless fashion. The Dodgers tallied three in the eighth against the Indians' newly acquired Pedro Ramos with John Roseboro knocking in the winner on a foul fly out.

Roman Mejias accounted for the Colts' first run with a run-producing single, then scored the deciding run in the ninth on Jim Pendleton's double. Norm Siebern hit a homer and a triple in an 11-hit attack as the A's built an insurmountable edge behind Art Ditmar's seven shutout innings and held on to whip the Mets.

Baylor Is Blanked

WACO (AP)—The University of Corpus Christi defeated Baylor 6-0 in a tennis match Thursday. Baylor and Houston were to play today.

BOWLING BRIEFS

LAYNE'S LASSIES LEAGUE

Results—Casselman's over Toby's, 3-1; Long Motor Co. over Quigley's, 3-1; Steers Tank over Welch House Movers, 4-0; Huck's Automotive over Bugg Meat, 3-1; women's high game—Dora Court, 241 and Tenie Patterson, 241; high series—Dora Court, 710; high team game — Steere Tank Lines, 808; high series—Steere Tank, 2343. Splits converted — Ruby Caldwell, 3-10, 3-9-10; Peggy Huckabee, 3-10; Betty Cox, 5-7, 5-10; Wilma Logan, 5-10; Irene Harding, 4-7-9, 3-10.

Standings	W	L
Toby's Drive In Gro.	78	38
Long Motor Co., Stanton	72½	43½
Casselman-Mergrfield	72	44
Steere Tank Lines	61½	54½
Welch House Movers	58½	57½
Huck's Automotive	50½	65½
Quigley's Florist	47	69
Bugg Meat Co.	24	92

SANDSTORMERS LEAGUE

Results — Turner Grocery and Market over Bentley's, 3-1; Parks Gulf tied Team 5, 2-2; Stereo Shop over Desert Sands Motel, 4-0; Nabors Washarama over Travelodge, 4-0; men's high game—Ocie Turner, 244; men's high series—Phil Palmer, 590; women's high game and series — Tee Olano 180-511; high team game—Stereo Shop, 773; high team series—Stereo Shop, 2161; splits—Zella Nabors, 2-7; Hal Olano, 3-10; Hervey Gray, 3-10; Mildred Agee, 6-7-10; Nita Stone, 3-10; Joe Carlson, 3-10; Lola Lamb, 3-10.

Standings	W	L
Turner's Grocery	70	42
Parks Gulf	63	49
Stereo Shop	56½	55½
Travelodge	54	58
Bentley's	53	59
Nabors Washarama	52½	59½
Desert Sands Motel	50	62
Team 5	49	63

(A league party will be held at the Desert Sands restaurant starting at 7 p.m. Friday).

HIT AND MISS LEAGUE

Results—Chapman Meats over Hughes Oilfield Serv., 3-1; Turner Drilling over Reef Corp., 3-1; men's high game—Homer Lucas, 221; high series—Rube Bakre, 583; women's high game—Jerrie Murphy, 202; high series—Jean Hughes, 518; high team game—Hughes Oilfield Serv., 718; high series—Chapman Meats, 2038. Splits converted—James Hughes, 3-10; 2-5-7.

Standings	W	L
Hughes Oilfield Service	23	13
Chapman Meats	18½	17½
Turner Drilling	15½	20½
Reef Corp.	18	21

Putting Comeback Is Big Help To Player

By MERCER BAILEY

AUGUSTA, Ga. (AP) — Maybe the Masters is the magic medicine that can cure Gary Player of a double-dose of homesickness.

The little South African got off to a tremendous start Thursday in defense of his crown. Returning to the putting style that brought him victory over this taxing, 6,900-yard Augusta National Course last year, he shot a brilliant 5-under-par 67 and grabbed a two-stroke lead.

But Player is eager to spend more time in Johannesburg with his wife and two children "and another one on the way."

Despite his status as defending champion, Player was almost overlooked in pre-tournament talk when the favorites were mentioned. After all, his putting had been awfully sour—and no Masters winner thus far has been able to repeat the next year.

In second place behind Player after a rain-plagued first round was brawny Julius Boros of Mid Pines, N.C., the 1952 U.S. Open champion. He had a 69.

Arnold Palmer, the Pennsylvanian now of Miami, and the most feared man in golf today, matched Player's 33 on the back nine and closed with a 70, good for a four-way tie for third spot. Player and Palmer both birdied the 18th, to the delight of a tremendous gallery.

Deadlocked with Palmer at 70 were Mike Souchak of Grossinger, N.Y., another 33 shooter on the back nine; and two Florida dark horses, Dave Ragan of Sun City and Gardner Dickinson of Tequesta.

Gene Littler of Rancho Bernardino, Calif., the current U.S. Open king, headed a quintet of 71 shooters. The others were Don January of Dallas, Billy Maxwell of Las Vegas, Nev., Bob Rosburg of Portland, Ore., and George Bayer of Miami.

Gary Player	34-33—67
Julius Boros	35-34—69
Arnold Palmer	37-33—70
Mike Souchak	37-33—70
Gardner Dickson Jr.	36-34—70
Dave Ragan	35-35—70
Bob Rosburg	35-36—71
Don January	33-38—71
Gene Littler	37-34—71
George Bayer	34-37—71
Billy Maxwell	36-35—71
Bruce Crampton	36-35—71
Jerry Barber	39-33—72
Byron Nelson	35-37—72
Ted Kroll	36-36—72
Sam Snead	36-36—72
Juan Rodriguez	36-36—72
Lionel Hebert	37-35—72
aCharles Coe	36-36—72
Jack Fleck	37-35—72
aMarion Methvin Jr.	38-34—72
Billy Casper Jr.	36-35—72
Chandler Harper	35-38—73
Dave Douglas	36-37—73
Jacky Cupit	38-35—73
Mario Gonzales	37-36—73
Jimmy Demaret	35-38—73
aEdgar R. Updegraff	37-37—74
Brian Wilkes	39-35—74
Jay Hebert	36-38—74
Bob Goalby	39-35—74
Dow Finsterwald	36-38—74
Wes Ellis Jr.	38-36—74
Gay Brewer Jr.	39-35—74
Antonio Cerda	36-38—74
Paul Harney	37-37—74
Doug Sanders	36-38—74
Jack Nicklaus	38-36—74
Tommy Bolt	37-37—74
Gene Sarazen	39-35—74
Walter Burkemo	37-37—74
Miguel Sala	36-38—74
Angel Miguel	37-37—74

a—Amateur.

LOOKING 'EM OVER

With TOMMY HART

Joe Sibley, the coaching aide and athletic trainer at the local high school, has been granted a scholarship by the National Science Foundation and will enroll at SMU in Dallas for six weeks early in June.

He'll study Biology. Joe will be back here in plenty of time to start fall workouts with the Steer footballers. Right now, Sibley is helping Roy Baird coach the Big Spring baseball team.

• • • •

Jerry Morgan, the Lubbock Monterey cager who had indicated to coach Buddy Travis of HCJC he might enroll in school here, recently signed to attend Abilene Christian College.

Morgan played center on the 1961-62 Monterey team, which finished third in the state meet. Jerry was a second team selection in District 3-AAAA and was placed on the all-state tournament team.

• • • •

Some of the big league scouts who have watched Colorado City's Steve Hillhouse in action say that the leftie has all the pitches but that he may be too small to make the ripple in the majors.

Small men have succeeded in the big tent before, however. A good example is Bobby Shantz, who is still getting them out up there.

Steve is due to get some tempting offers to turn pro after he completes his high school career but quite likely will turn them down to attend college.

• • • •

Bill Krisher, the former Oklahoma University football standout and an all-AFL selection for the Dallas Texans in 1960, has retired from football to accept a job on the staff of the Fellowship of Christian Athletes.

• • • •

The first of the CBS baseball telecasts this year takes place a week from Saturday and features the New York Yankees and the Detroit Tigers. The game will originate in Detroit.

Dizzy Dean, who will be starting his 23rd season as a sportscaster, and Pee Wee Reese will again team up to do the play-by-play.

A total of 47 games will be televised this year—25 on Saturdays and 22 on Sundays, featuring 17 of the 20 major league teams.

The telecasts of the American league games will originate from Yankee Stadium in New York and Memorial Stadium in Baltimore, as well as Detroit.

National league games on the schedule will be carried from Wrigley Field in Chicago, Busch Stadium in St. Louis and Connie Mack Stadium in Philadelphia. Games will be carried on a network of more than 125 stations, including KEDY-TV Big Spring.

• • • •

Ernie Johnson, baseball coach at Midland Lee, is a 1952 graduate of Texas A&M, where he was a pitcher. He played professional ball for Brunswick, Ga., in 1954 and at Waco in 1955, at which time he was in the Pittsburgh organization. He coached at Dublin and Stephenville before moving to Lee.

• • • •

Doc Hayes has coached basketball at SMU for 14 years. During that tenure, his teams are ahead of all Southwest Conference foes in the won and lost column but Texas Tech.

Rice has never beaten SMU in conference play at Dallas since Hayes became coach. Teams coached by Doc hold a 22-8 edge over the Owls.

Under Hayes, the Ponies are 20-10 over A&M, 19-11 over Baylor, 18-12 over Arkansas, 16-14 over both Texas and TCU and 5-5 with Tech.

Texas Relays Opens Today

AUSTIN, Tex. (AP)—Oklahoma State, Kansas, Abilene Christian and Texas Southern were in the spotlight today as the 35th Texas Relays opened for 1,121 athletes.

These schools are expected to dominate the college classes in the huge track and field carnival.

Oklahoma State, Kansas and Abilene Christian are prospective multiple relay winners in the university division. Texas Southern, first all-Negro school to enter the Texas Relays, looks like a quadruple winner in the college class.

The high jump and pole vault in the combined university-college division appear in danger before the efforts of Colin Ridgway of Lamar Tech, the Australian who leaps over seven feet, and 15-foot vaulters Baylus Bennett of Texas, Dexter Elkins of Southern Methodist and Fred Hansen of Rice.

The high jump record is 6 feet 9 inches, the pole vault 15-1.

The massive meet opened today with morning and afternoon preliminaries. Nineteen finals come up tonight.

Oklahoma State is expected to carry home the baton first in the sprint medley and mile relays. Abilene Christian, which outstripped the field last year with four relay victories, is favored in the 440 and 880-yard events.

The university-college 120-yard high hurdles this afternoon flaunt the oldest record in the books —13.9 by Fred Wolcott of Rice in 1939. Ray Cunningham of Texas might lower this one. He has gone under 14 seconds several times and has a wind-aided 13.7 this season.

There are 25 schools in the university division, and 20 colleges will be competing in five relay events. There will be 29 in the junior college-freshman division and 23 in the high school class.

The bulk of the finals will be Saturday afternoon.

• • •

HCJC is one of the teams entered in the university freshman-junior college division of the Texas Relays.

Coach Red Lewis and his boys left Thursday morning for the Austin show.

Rain Postpones Baseball Game

The District 2-AAAA baseball game between Abilene High and Big Spring, which was to have been played starting at 3:45 o'clock today in Abilene, has been postponed until Saturday at 2 p.m. because of rain and wet grounds.

In a telephone conversion with coach Roy Baird of Big Spring this morning, Blacky Blackburn, the Abilene mentor, reported that the playing field may be too wet to use tomorrow, unless it gets a lot of sunshine today.

Coach Baird still plans to use Lefty Dexter Pate as his pitcher, if the teams get to play Saturday. Pate, who performs in right field when he isn't pitching, boasts a 4-1 won - lost record and in his last start beat Odessa Permian, 3-1.

Big Spring will carry a 2-3 district record onto the field. Abilene is 1-4, having broken a losing streak last Tuesday at the expense of Odessa, winning by a score of 4-3.

Other Big Spring starters will be Jeff Brown behind the plate, Jerry Tucker at first base, Coy Mitchell at second, Tommy Young at shortstop, James Gilbert at third, Jack Irons in left, Rickey Wisener in center and either Bobby Miears or David Maberry in right.

Abilene will probably start Monty Smith on the mound, Ricky Ellis at third base, Jimmy Mallon in left field, Gary Williams behind the plate, Phil Brown at first base, Robert Rhame in center, Milton McQuiston at shortstop, Ted Willis in right field and H. Langford at second.

Mallon is considered Abilene's top ball player. He's been hitting .400.

Norm Cash Still A Baseball Wit

LAKELAND, Fla. (AP) — The American League batting crown —his first flirtation with fame— hasn't changed Norm Cash.

The Detroit Tigers' first baseman, who hit .361 in 1961, is still a batting cage wit.

He treats baseball as a game— a serious game, but still a game. Life is full of fun, especially in the exhibition games when the pressure of the pennant race is off.

BOWLING BRIEFS

WEDNESDAY NIGHT MIXED COUPLES LEAGUE

Results—The B's over The Neighborhoods, 4-0; the Alibiers over No Marks, 3-1; Clodhoppers over Runarounds, 4-0; men's high game—Don Cooper, 227; high series—Karen Southworth, 647; women's high game—Karen Southworth, 174; high team game, The Nemarks, 743; high series—Alibiers, 518. Splits converted—Gene Westback, 5-10; Judy Bumgarner, 5-6; Sandy Phillips, 5-6-10; Rita Lewis, 3-7; Bill Southworth, 3-10.

Standings	W	L
Clodhoppers	32	16
Alibiers	26	22
The B's	26	22
Nemarks	21	27
Neighborhoods	20	28
Runarounds	18	29

BASEBALL

THURSDAY'S RESULTS

Kansas City 6, New York (N) 5
New York (A) 2, Philadelphia 1
St. Louis 6, Detroit 5
Minnesota 6, Baltimore 2
Chicago (A) 5, Cincinnati 0
Houston 3, Los Angeles (A) 2
San Francisco 8, Milwaukee 2
Los Angeles (N) 4, Cleveland 2

Sam Jones Is Man Of Hour For Celtics

BOSTON (AP)—Sam Jones has saved the Boston Celtics against Philadelphia "in the toughest series we ever played."

Jones fired the winning basket over giant Wilt Chamberlain with two seconds left for the 109-107 victory Thursday night.

So drained of energy and emotion were the defending National Basketball Association champions after the final Eastern Division playoff game, they couldn't talk about the title series with Los Angeles opening here Saturday afternoon.

With time running out in the best-of-seven Boston-Philadelphia set, the entire competition suddenly boiled down to Jones vs Chamberlain.

"We were supposed to kill the clock," said Jones later. "Bob Cousy had told me we had time. But I lost sight of the clock. When I saw Bill Russell make the pick, I figured I had to make my move.

"Chamberlain looked like a mountain coming out after me. As I let the jumper go I thought the ball was going to hit the rim. Guess I gave it some body English."

Jones, Boston's top scorer with 28 points, turned to Coach Red Auerbach as the latter sat slowly shaking his head in almost disbelief.

"Hey, you guys sure got big mouths on the bench. All I could hear was 'shoot, shoot.'"

When Auerbach could catch his breath, he said:

"This was the toughest seven game series we've ever played. It was harder physically and took a lot out of us. We almost blew this game."

Russell, 6-10 center whose spectacular blocks of shots and passes in the fourth quarter helped Boston's comeback, agreed.

"Toughest series I've ever had to play in," said Russell. "Sam Jones got the shot of the night. Cousy played a great game. He got those big baskets when we needed them."

Though Russell held Chamberlain to 22 points and had the rebounding edge 22-21, Wilt was outstanding defensively and as a team player while rookie Tom Meschery took scoring honors with 32 points.

Butler, Baker Meet

HARLINGEN (AP) — Former champion Jeannie Butler of Harlingen and Una Baker of Tampico, Mexico, battled for the title today in the 25th Rio Grande Valley Women's Amateur Golf Tournament.

Lamar Tech Wins

EDINBURG (AP)—Lamar Tech defeated Pan American College 6-3 in tennis matches Thursday. The Cardinal netters won four singles and two doubles matches.

BOWLING BRIEFS

YOUNG PRO-ETTES LEAGUE

Results—Allstate Ins. Co. over Strickland Texaco, 3-1; 7-Day Food Market over Battles Barber Shop, 3-1; women's high game—Myrna Jones, 157; high series—Mae Normand, 395; high team game and series—Allstate Ins. Co. 620-1650. Splits converted—Donna Oliver, 3-10.

Standings	W	L
Allstate Ins. Co.	57	35
7-Day Food Mkt.	53	39
Strickland Texaco	37½	54½
Battles Barber Shop	36½	55½

VA HOSPITAL COUPLES

Results—Cooley Shamrock over Nalley-Pickle, 4-0; Curley Lumber and Thomas Office Supply, 2-2; Morton's Chip O's and Shasta Ford, 3-2; River's over Cornelison-Tonn, 3-1; McDonald Motors over Mort Denton Pharmacy, 3-1; high team series—Cooley's, 2194; high team game—River's, 799; high individual series — Dottie Oakes, 591; and Ferris Hammond, 618; high individual game—Dottie Oakes, 219; Pancho Mendez, 232; splits—Wanda Roman, 5-6; Dottie Oakes, 5-7; Jimmy Dunne, 5-8; Bud Branch, 5-8-10; Helen Uhlhorn, 5-7; Bob Waters, 7-9-10.

Standings	W	L
Thomas Office Supply	63½	46½
Cooley Shamrock	63½	46½
Mort Denton's	59½	48½
Curley Lumber	58	50
Cornelison-Tonn	57	51
Merton's	54½	53½
Shasta Ford	51½	56½
Nalley-Pickle	46½	58½
River's	45	63
McDonald Motors	40	68

PRO CAGERS

NBA PLAYOFFS
THURSDAY'S RESULT

Boston 109, Philadelphia 107 (Boston wins divisional final 4-3)

TODAY'S SCHEDULE

No game scheduled

ABL FINAL PLAYOFF
THURSDAY'S RESULT

No game scheduled

TODAY'S SCHEDULE

No game scheduled

JIMMIE JONES
GREGG STREET CONOCO SERVICE
1501 Gregg
Dial AM 4-7601

VERNONSLI
QUORSISTH
EBESTPLAC
ETOTRADET
RYVERNONS
Fast, Friendly Service
602 Gregg

JOHN A. COFFEE
ATTORNEY-AT-LAW
308 Scurry
Dial AM 4-2591

Softest Spoken of the Bourbons

Perhaps you think no bourbon could surprise your taste. Maker's Mark will. It's a soft spoken whisky with the full-blown flavor of old style sour mash bourbon, yet with a gentle, genial taste which really will surprise you.

Look for the bottle with the red sealing wax on top. It speaks eloquently of good taste.

Maker's Mark

Kentucky Straight Bourbon Old Style Sour Mash Whisky • Ninety Proof • Distilled and Bottled by the Star Hill Distilling Company, Star Hill Farm, Loretto, Kentucky.

EN FRANCAIS C'EST MONNAY

NO MATTER HOW YOU SAY IT, IT STILL MEANS MONEY and when you think of money, think of S.I.C. Whether you want $4,500 or $450, S.I.C. can provide that money for you. Call your S.I.C. office today.

For all the money you want . . . Whatever your need for C-A-S-H may be . . . Just SOS-SIC

SOUTHWESTERN INVESTMENT COMPANY
501 E. 3rd Big Spring, Tex.
309 S. 1st Lamesa, Tex.

Reservists Protest Owen Sentence

FT. DEVENS, Mass. (AP)—A protest, signed by 134 Army Reservists, against the recent court martial of a Texas Army Reservist at Ft. Polk, La., has been sent to Army Sec. Elvis Stahr.

Pfc. Bernis Owen of Seadrift was sentenced by an Army special court-martial to six months imprisonment March 27 at Ft. Polk on charges growing out of his protests against retention of active duty.

Officials at Ft. Devens made no comment on the reported protest by the Reservists.

In their letter, the Reservists contended Owen was denied a fair trial and that "the imposition of maximum punishment was out of all proportion to his so-called offense."

Holding Infant, Austin Man Threatens To Jump

AUSTIN (AP)—For 40 minutes a screaming father perched near the top of a 150-foot tower with a baby boy in his arms and threatened to leap early today.

As police and firemen stood by, a Roman Catholic priest finally induced him to hand over the infant and descend in a maintenance elevator inside the tall city street light tower.

Officers identified the man as Joe Avila Garcia, 36, of Austin and said he had been drinking. They held him without immediate charge.

Police gave these details:

Garcia fled with the two-month-old baby after a fight with his wife, 33.

While she was en route to a hospital for treatment of head injuries, he started up one of Austin's "moonlight towers," topped by a cluster of bright lights to illuminate a broad downtown area.

Father Antonio Gonzales, 38, came from Our Lady of Guadalupe Church nearby as witnesses summoned police and firemen.

Screaming incoherently in Spanish, Garcia kept complaining his wife was never home. He threatened to leap if anyone followed him up the tower.

NASA Warns TV Viewers: Men May Die

CHICAGO (AP)—Television audiences must be prepared to witness death in space flight efforts, the administrator of the National Aeronautics and Space Administration warns.

The administrator, James E. Webb, speaking at the 40th annual convention of the National Association of Broadcasters, said men died while exploring the earth's unknown regions, and it is foolish to ignore this possibility in the far more hazardous regions of space.

"If we are to ride into space with our astronauts via television, we cannot avoid being there if tragedy strikes," he said. "Perhaps as a nation we can learn that some of the most valuable lessons of space flight come from failures."

The NASA chief noted that by far the largest daytime audience in television's history watched Col. John H. Glenn Jr.'s space flight on Feb. 20, and he praised broadcasters for their extensive coverage.

At one time or another during Glenn's three-orbit trip the flight's progress was followed on television in nearly 44 million homes, Webb said.

"Not since the flight of Charles A. Lindbergh (in 1927) in the Spirit of St. Louis has such a feeling of participation been generated around the globe."

Reporter Sports Walker Shiner

WASHINGTON (AP) — The Washington Daily News proudly ran on page one Thursday a picture of the left eye of its ace reporter, Tom Kelly.

This is the eye that was punched by Edwin A. Walker, resigned major general.

Kelly explained that he was trying to ask the general whether he was going to disavow an admirer of his, George Lincoln Rockwell, American Nazi.

Kelly hadn't finished the query when—pow—he got a right jab in his left blinker. Kelly is sporting a small mouse but said he isn't really hurting.

Kelly didn't hit back, and anyway, the general had the weight and reach advantage on him. At the request of The News, the Army looked up Walker's physical statistics and reported them as: 6 feet tall, 200 pounds. Kelly's figures: 5 feet 6, 155 pounds.

Baylor Student Congress Votes Against Racism

WACO (AP)—After an hour of warm debate, Baylor University's student congress approved a resolution calling for removal of racial barriers by a 30-5 vote Thursday night.

It urges administrators take steps to integrate classes at the Baptist school, which has more than 5,000 students.

Proponents cited a recent straw vote on the campus indicating favor for admitting qualified Negro students and letting them participate in Southwest Conference athletics. They said it was a duty of the congress to adopt the resolution as voice of the student body.

Opponents declared that if Texas Baptists wanted integration, the university already would have desegregated classes.

McCloskey Quits

WASHINGTON (AP)— Matthew H. McCloskey resigned Thursday after seven years as treasurer of the Democratic national committee.

An Easter Suggestion From . . .

Cizon's QUALITY JEWELERS

THE NEWEST LOOK IN TIME

Ω OMEGA Sapphette®

14K GOLD WATCH WITH FACETED CRYSTAL

18K GOLD HOUR MARKERS $145. FED TAX INCLUDED.

ENHANCING the distinctive oval design of this new Omega timepiece is a beautiful crystal made of synthetic sapphire . . . next to a diamond in hardness. It won't scratch, scuff or lose its brilliant clarity. Moreover, the finely-cut facets of its perimeter reflect a thousand dancing exclamation points of light. Matching the enchanting facade of every Sapphette is the world-renowned Omega movement within; faithful guardian of precious time.

If you have an eye for exquisite artistry and flawless workmanship, you'll find it a pleasant adventure to view our wide collection of men's and ladies' Omega watches priced from $75 to $10,000.

Remember — At Cizon's It's A Little Bit Better

Cizon's QUALITY JEWELERS

115 E. 3rd AM 4-7448

EASTER ELEGANCE

by TRANELL

Tranell surprises the Easter season with a springweave of silk and rayon created to show simple elegance in a dress with a costume jacket that dips ever so slightly in the back . . . Beige or aqua, **35.00**

Hemphill-Wells

Judges Picking New Miss Wool

SAN ANGELO (AP)—Judges started picking a new Miss Wool of America today.

They interviewed the 20 beauties. One will succeed the current Miss Wool, Gayle Hudgens of Hobbs, N. M.

Final rehearsals were scheduled in the afternoon for a pageant at which the winner will be crowned Saturday night.

Prescription By GOUND'S

PHONE AM 4-5232
900 MAIN
BIG SPRING, TEXAS

DELIVERY AT NO EXTRA CHARGE

One grand tradition deserves another

Introducing

Royal Rose

For the girl who loves tradition in her modern life, Wallace Silversmiths have crafted new Royal Rose. Traditional in design, contemporary in scale and treatment . . . of impressive weight and perfect balance. New regal beauty in sterling, sculptured in the round for unique "Third Dimension Beauty."

Exclusively At Cizon's

$37.25 5-piece place-setting

WALLACE STERLING

Craftsmen since 1835

Remember — At Cizon's It's A Little Bit Better

LIMITED TIME!

$355 Value, only $282 Handsome $45.00 storage chest free with 40-piece service for 8 — (8 knives, 8 forks, 8 teaspoons, 8 salad forks, 8 place spoons or 8 iced beverage spoons). Use our Club Plan — pay pennies a week. Price includes Fed. Tax.

Cizon's QUALITY JEWELERS

115 E. 3rd AM 4-7448

Sailing Blues®

Show Boat

You'll be proud to show your natty, nautical look in Sailing Blues emblazoned with handsome symbols of the deep. The button-down boating beauty has double rows of white at the rounded neck and tiny sleeve; the skirt bursts into pleats at the trim waist. In 100% cotton wash and wear that takes to water in a wink, asks for little-or-no ironing.

12.95

Swartz

BIG SPRING DAILY HERALD

SEC. B — BIG SPRING, TEXAS, FRIDAY, APRIL 6, 1962 — SEC. B

Civil Service Awards

Col. Charles W. Head Jr., 3560th Air Base Group commander, presents 10-year service pins to employes of Air Base Group. Left to right are Joe R. King, Alfredo Munoz, Lillie F. Smith, Clyde Cantrell, Lenora E. Smith, Elmer C. Bolte and Col. Head. Cantrell's award was under the Management-Improvement Suggestion Program for suggesting a modification of the exhaust system in vehicles. Also receiving awards were Jesus A. Menoza, Antonio C. Minohos and W. H. Crenshaw.

Senate Gives Overwhelming Approval To U.N. Bonds Aid

WASHINGTON (AP) — The Senate has given lopsided approval to President Kennedy's plea for authority to extend $100 million in aid to the financially troubled United Nations.

Through a long legislative day Thursday a coalition of Democrats and Republicans beat back efforts to limit the President's authority.

What emerged for consideration by the House was a compromise measure much to the administration's liking. Passed 70 to 22, it would permit Kennedy to either lend the United Nations the money on his own terms or buy U.N. bonds bearing 2 per cent interest, repayable over 25 years.

Attached is the condition that all U.S. loans above $25 million must be matched by bond purchases by other U.N. member-nations. This isn't likely to tie Kennedy's hands. Sen. John Sparkman, D-Ala., floor manager for the bill, said other nations already have agreed to buy more than $52-million worth.

A ringing declaration by Senate Republican leader Everett M. Dirksen of Illinois that "I have not lost my faith in John Fitzgerald Kennedy" highlighted the legislative struggle and pointed up the partisan support for the measure.

Dirksen had sponsored the compromise jointly with the Senate Democratic leader, Mike Mansfield of Montana.

While the proposal may be in for rougher going in the House, Senate Democratic and Republican leaders were confident the big margin piled up for it in the Senate would help turn the tide on the other side of the Capitol.

California Only 92 Years Late

SACRAMENTO, Calif. (AP)— It took 92 years but the California Legislature finally joined 32 other states last week in ratifying the 15th Amendment to the Constitution.

That's the one that forbids depriving anyone the right to vote on the basis of race or previous condition of servitude.

Thirty-one of the 37 states in the Union when the amendment was submitted to the state legislatures in 1869 ratified the amendment immediately. Oregon joined them in 1959.

A newspaper editorial called attention to California's oversight and Sen. Albert S. Rodda introduced a resolution ratifying the amendment.

U.S.-Russian Dispute Settled

BERLIN (AP)—One dispute between the United States and Russia has been settled. As a result, the U.S. liaison mission in East Germany and the Soviet mission at U.S. headquarters in West Germany may once again move about without restriction.

The agreement Thursday between U.S. Gen. Bruce C. Clarke and Soviet Marshal Ivan S. Konev eased the atmosphere somewhat but brought no significant change — or even hope of immediate change—in the general tension hanging over West Berlin.

Clarke, the U.S. Army commander in Europe, and Konev, the Soviet commander in East Germany, met in Potsdam, East Germany, to settle the dispute that developed after East German police shot up a U.S. mission car.

The two commanders agreed their missions at each others' headquarters would resume normal activity today. There was no public mention of the shooting incident.

Young Inventor Has Other Ideas, Seeks Aid

HOUSTON (AP)—Pat Flanagan, 17, is seeking legal advice on what to do with a hearing aid device he has invented.

The youth said today he wants to be certain his neurophone gets into the hands of a capable and reliable firm.

"I have to be cautious because I have some other ideas I think are about as good as the neurophone," he said.

Mrs. Betty Flanagan, his mother, said her telephone has been ringing constantly since newspapers published stories Wednesday about the invention. One expert has described it as "very exciting."

"We've been deluged with calls from hearing aid companies, electronics firms and parents of deaf children," she said.

The neurophone transmits sound by radio impulses directly to the brain. It bypasses the ears.

Mrs. Flanagan said Pat's mail included a letter from a 71-year-old convict in the state prison at Huntsville. She said the man, deaf since 1911, wants to try out the device.

The neurophone involves fitting two insulated electrodes over the temples without contacting the ears.

Pat became interested in noise and sound on discovering he had trouble hearing an airplane's radio above engine noise. He has been taking flying lessons for a year.

A ham radio operator since he was 12, Pat began experimenting with his radio equipment. His neurophone is the result.

How Texas Solons Voted

WASHINGTON (AP) — Sen. Ralph Yarborough of Texas joined 69 other Democrats in voting with the majority Thursday night when the Senate passed the U.N. financing bill.

Sen. John Tower, R-Tex., voted against the measure, approved by the Senate 70-22.

Earlier, Yarborough voted against an amendment to the bill by Sen. Richard Russell, D-Ga. The amendment would have given Congress a veto over use of U.S. personnel in U.N. operations.

Sen. Tower voted for the Russell amendment, which the Senate defeated 72-21.

Wilson Rules On Poll Taxes

AUSTIN (AP)—Atty. Gen. Will Wilson held today that a county tax assessor-collector may not issue a voting poll tax receipt to a taxpayer whose mailed application and remittance is received after Jan. 31, even though it may have been sent in an envelope postmarked before Feb. 1.

In reply to a request by Mt. Pleasant Dist. Atty. Alfred Flanagan, Wilson said that the poll tax is not paid until the remittance is in the hands of the tax assessor-collector or his authorized deputy.

Official Defends State School Fence

AUSTIN (AP) — The chairman of the Texas Youth Council said Thursday that fencing one unit at the Gatesville State School for Boys is not "harsh or sadistic or cruel."

Robert Kneebone of Houston said the fence which will encircle the Mountain View Unit "will house the most aggressive and problem children."

The council met with a group called the Texas Citizens Committee of the National Council on Crime and Delinquency.

... for all your printing needs

BIG SPRING Printing

119 W. 1st AM 4-2311

NATIONWIDE TRAILER RENTAL

Local & one way, all sizes, coast to coast service. Tractors, Roto Tillers, Fertilizer spreaders, power mowers, moving dollies, paint guns, cement mixers, tow bars, hitches, sanders and polishers, many other items.

ALLIE JONES, Mgr.

1408 W. 4th AM 3-3030

For The Things You Want...
For Emergencies That Arise...

SAVE REGULARLY

Your Deposit Made By The 10th

Earns Interest From The 1st

BIG SPRING SAVINGS ASSN.

419 Main — Convenient Parking

Member of the Federal Savings & Loan Insurance Corp.

after you see your doctor, bring your prescription to...

LEONARD'S

Prescription Pharmacy

AM 4-4344 308 Scurry

"RELIABLE PRESCRIPTIONS"

Naturalizer

THE SHOE WITH THE BEAUTIFUL FIT

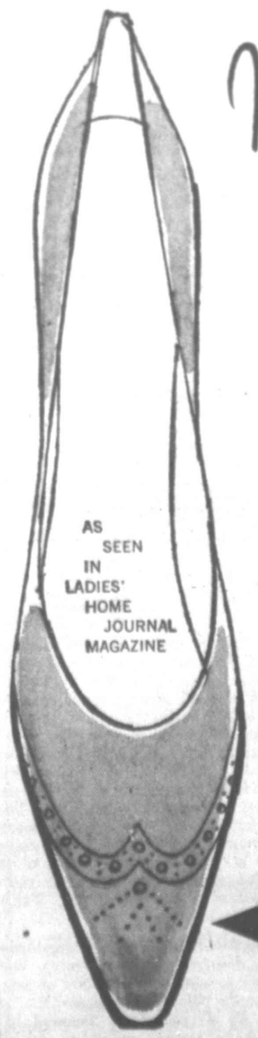

AS SEEN IN LADIES' HOME JOURNAL MAGAZINE

There's soft clinging fit in the top line that is elasticized.

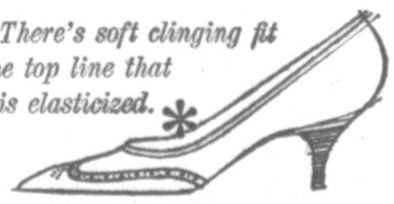

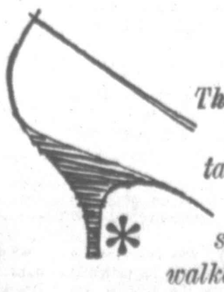

The soft, flexible leathers are tailored with the newest feminine styling and walkable mid-heel.

Bone Or White Calf 14.99

PELLETIER SHOES

113 E. Third

Brewed with pure artesian water...

from the Country of 1100 Springs

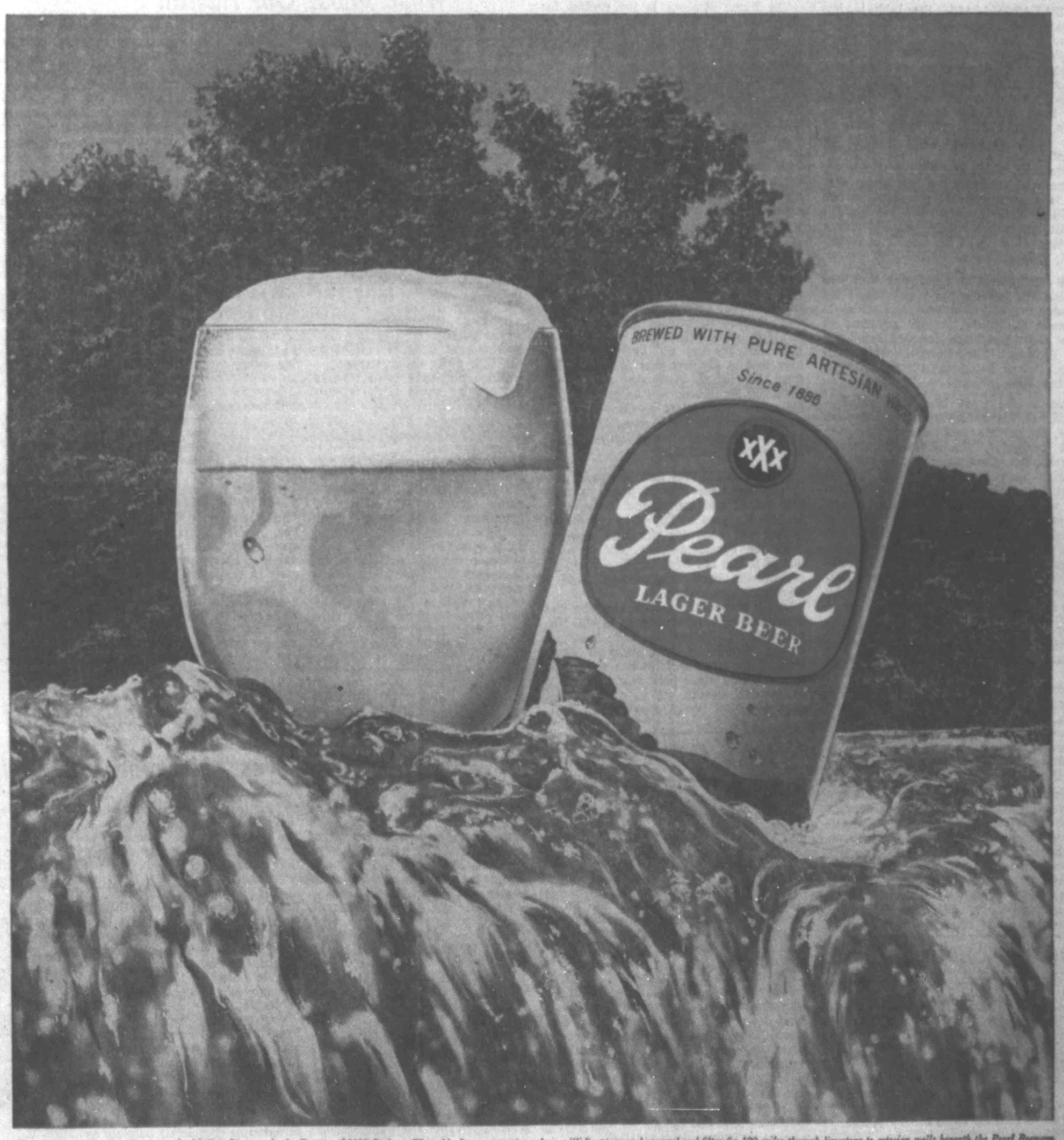

Photographed in Bandera County on the Medina River... in the Country of 1100 Springs. The cold, clear water you see here will disappear underground and filter for 100 miles through limestone to artesian wells beneath the Pearl Brewery.

This is a corner of our brewery. To be exact, it's the far end of the magnificent water system that supplies the Pearl Brewery. The stream you see is fed by springs, and its bed is pure limestone. For every mile this river flows, it loses hundreds of gallons of water to the porous, thirsty stone. Once in the limestone, the water never leaves, never stops filtering until — a hundred miles later — our own artesian wells bring it up from a quarter-mile beneath the brewery. Delivered pure and fresh (as only limestone can do it), this water brings out the delicate flavors you often miss in beer. It gives Pearl *life* you can see! The bubbles that rise when you fill your glass are the "pearls" of life that gave this great beer its name.

Pearl Brewing Company: San Antonio, Texas • St. Joseph, Missouri

A Devotional For Today

Faith is the substance of things hoped for, the evidence of things not seen. (Hebrews 11.1.)

PRAYER: Our Father, grant to us the measure of faith that will render us unafraid and willing to pay the price demanded of those who would be Christ's disciples. Use us to further His work among mankind, praying as He taught us, "Our Father who art in heaven . . . Amen."

(From The 'Upper Room')

An Important Duty

Voters will have a second chance to exercise their rights as sovereign citizens Saturday when they ballot for trustees of their various school units.

This means that every part of the county has at least two or more possibilities in electing these important officials.

All districts will have one or more trustees to name on a local level. Every district will have the right of voting for trustee-at-large on the county board. These districts in commissioners precincts No. 3 and No. 4 will vote also on a trustee from that precinct.

While balloting will be in three boxes located at Forsan, Coahoma and Big Spring, all of the county's voters will be privileged also to vote for trustees on the junior college board.

It is ironical that in many countries where there is really no choice, the people virtually equal the potential vote in their turnout at the polls, while in America where one can make a free choice voters all too frequently just can't be bothered.

We hope that won't be the case when the polls are open Saturday—or any time subsequently.

Not As Tough As It Used To Be

The housewife who thinks she's overworked should visit a library which has files of old newspapers and magazines and see how her mother and grandmother made out back in the early years of the century. She would not have to read long before realizing that, by comparison, her toil is inconsequential.

Our attention has been called to a paragraph of advice to housewives contained in the Ladies Home Journal for March 28, 1905. "When planning a week's menu," the magazine said, "Consider that on washing and ironing days there will be a steady fire and select some dish that takes long, slow cooking.

Why a steady fire? Because in those days the kitchen range was as vital to laundry work as the washer and dryer are today. Water had to be heated, the white clothes had to go into the wash boiler, and irons had to be kept hot. It made good sense to have a pot of beans and hog hocks on the stove at the same time, thus saving wood or coal.

We don't begrudge wives their automatic washers, electric irons and other labor savers. But when some say they have more work than they can ever get done, we wonder how grandma did it.

Marquis Childs

Nixon Pays A Heavy Price

LOS ANGELES—Selom in the annals of American politics has a document so self-revealing as Nixon's "Six Crises" been published. It is an intensely personal account of six encounters with the dragon.

The dragon wears many faces. It is the American press and in particular certain sections of the press. It is the Democratic party. It is communism and Premier Khrushchev. But in each account the dragon if not slain is shown up for the wicked, unfair, reprehensible creature that it is.

BUT, ABOVE ALL, the book is important for its revelation of the Nixon character. The word tension recurs again and again in each of the six chapters. The man each time seems to have been under an intolerable strain. That is the tragedy—and the triumph—that behind the fixed gaze, the face of the ambitious, hopeful American he presents to the world, he should have suffered so greatly.

The book, which he carefully says is not a memoir, confirms the impression that he is a comparatively new type in our political life. If there was any joy in battle, as in the hearty jousting with a variety of dragons of Theodore Roosevelt, it is not here.

IT IS PERHAPS significant that one of the few persons for whom Nixon expresses unqualified respect and praise is Thomas E. Dewey, former governor of New York and twice defeated candidate for President. They have much in common, Dewey being in a sense Nixon's political progenitor.

One of the most interesting relationships, as the author recounts the Hiss case, the private fund controversy in the 1952 campaign, the Eisenhower heart attack, the Caracas stoning, the encounter with Khrushchev and the '60 campaign, is that with the President under whom he served. Nixon pays Eisenhower full tribute as hero and as chief executive. But between the lines it is evident that Eisenhower's indecision and indifference, particularly after the revelation of the fund which his business supporters made available to him while he was senator, was hard to take.

AT ONE POINT he says that Eisenhower "was a far more complex and devious man than most people realized" and adds "in the best sense of those words." In the early months of 1956 when he could not be sure whether the President wanted him on the ticket or not Nixon says he went through "another period of agonizing indecision" which took "a heavy toll mentally, physically and emotionally."

Nixon's book appears as he starts his active campaign for the governorship first in the primary and, with his nomination believed to be assured, pointed up to the election in November. Some observers here have questioned the wisdom of reviving these controversies and of the former vice president's leading part on the national stage as he contends for an office that would require him to preside over the affairs of what is so soon to be the most populous state in the union.

HIS CHIEF CHARGE against President Kennedy is that in the 1960 campaign Kennedy was briefed privately on the training of volunteers for an invasion of Cuba and yet rebuked the Eisenhower administration for not taking action against Castro. Although Allen Dulles, head of the CIA at the time the candidates were briefed, denies that this was so, Nixon nevertheless sticks to the charge in a footnote in a second edition of his book.

The Nixon strategy in the contest for the governorship is obviously to expand on his national reputation, and the book will serve that end. Even if coldly and objectively it might be the wiser course to keep within the confines of California, he would probably find it hard not to run against the President. This is a return engagement at the state level with Gov. Edmund G. Brown as a stand-in for the President. He seems to believe that having carried the state by 35,000 votes in 1960 he can invoke the same or an even greater response from his personal following.

THERE EMERGES from "Six Crises" Nixon's sense of injury and hurt. He resents the wealth of those who opposed him, Nelson Rockefeller, the Kennedys, and in one of his few generalizations he notes that the time may have come when only those with private riches can run for high public office. But, as though to show that the gap can be narrowed, he says that in his first year in private life from the law, his syndicated column and his book, his income will be greater than his entire government salary for the 14 years he was in Washington. His salary as vice president was $35,000 a year and in Congress $22,500.

NIXON BELIEVES that his major role in sending Alger Hiss to prison brought him hatred and enmity that have never abated. He goes so far as to say that if it had not been for the Hiss case he might be President today. But he adds that if it had not been for Hiss he would never have been vice president and a presidential candidate.

In his acceptance speech when he was nominated by the Republicans in 1960 Nixon said, "I believe in the American dream because I have seen it come true in my own life." He has now made it abundantly clear how much it cost to realize that dream.

(Copyright, 1962, United Feature Syndicate, Inc.)

WHAT OTHERS SAY

At this point in the year we begin to work up considerable respect for the extra-lingual powers of a Guatemalan disc jockey who recently translated Stephen Foster's "Massa's in the Cold, Cold Ground" for his listeners as: "Massachusetts esta en el frio."

Massachusetts indeed esta, and so is most of the northern Northern Hemisphere. All the old almanac homilies lie in deep drifts across conversation and imagination.

But, ah, the iceman goeth. The extra minutes of sunlight that unlocked frozen moisture from his grip, only to let it fall again in new furies of snow, have also signed the vernal warrant for that snow's arrest and extradition to the Southern Hemisphere. The white migrant is about to leave; the feathered migrants to arrive. And underneath, green spearheads of crocus and daffodil are stabbing upward, their succulent tips cutting through debris with carborundum determination.

—CHRISTIAN SCIENCE MONITOR

Truman Outdraws Earp

LAMAR, Mo. (AP) — Harry Truman outdraws Wyatt Earp in this small southwestern Missouri town.

Visitors come in increasing numbers to see the old frame house where former President Truman was born. Few, however, ask about Earp, famed frontier lawman who was Lamar's first marshal.

Ironically, the state of Missouri bought the Truman birthplace from members of the Earp family.

The Big Spring Herald

Published Sunday morning and weekday afternoons except Saturday by
AFFILIATED NEWSPAPERS, Inc.
710 Scurry Dial AM 4-4331 Big Spring, Texas
Entered as second class matter July 18, 1926, at the Post Office at Big Spring, Texas, under the act of March 3, 1879.

SUBSCRIPTION RATES — Payable in advance, by carrier in Big Spring, 40c weekly and $20.80 per year. By mail within 100 miles of Big Spring, $1.60 monthly and $19.20 per year; beyond 100 miles, $1.75 monthly and $21.00 per year.

THE ASSOCIATED PRESS is exclusively entitled to the use of all news dispatches credited to it or not otherwise credited to the paper and also the local news published herein. All rights for republication of special dispatches are also reserved.

The publishers are not responsible for any copy omission or typographical error that may occur further than to correct it in the next issue after it is brought to their attention and in no case do the publishers hold themselves liable for damages further than the amount received by them for actual space covering error. The right is reserved to reject or edit all advertising copy. All advertising orders are accepted on this basis only.

Any erroneous reflection upon the character, standing or reputation of any person, firm or corporation which may appear in any issue of this paper will be cheerfully corrected upon being brought to the attention of the management.

CERTIFIED CIRCULATION — The Herald is a member of the Audit Bureau of Circulations, a national organization which makes and reports an independent audit of net paid circulation.

NATIONAL REPRESENTATIVE—Texas Harte-Hanks Newspapers. 827 Dallas Athletic Club Bldg., Dallas 1, Texas.

THE DOCTOR WILL BE RIGHT IN

James Marlow

Not Much, But It's All We've Got

WASHINGTON (AP)—It was 17 years ago that the United Nations was created in San Francisco. It's been a big disappointment to a lot of people. It shouldn't have been.

It's not perfect. It could get worse. It's still the only one of its kind. None better is in sight. It might improve.

And this week the Senate, despite all the griping and complaining by some members as it debated how to help the United Nations with American money, never even remotely considered pulling out.

AT THE START of the San Francisco conference, just as the war in Europe was ending, there was a sense of a new world being born.

Before the conference ended anyone able to recognize reality knew it was the same old world. There were several reasons but one is enough:

The United States and Russia, allies in the war ending, were not allies in the new world coming because they didn't trust each other. They didn't then and they haven't since.

Each, to protect itself, wanted to be able to veto the other in the Security Council which, starting out, was the main U.N. organ, dominated by the big powers.

THE GENERAL Assembly was secondary. There each nation had one vote and no one had a veto. In the cold war years Russia used the veto so often in the council that the veto and the council both became absurdities.

After enough of this the United States led the way in upgrading the assembly, enabling it to recommend action which Russia, before, could have vetoed in the council.

The idealists, who thought in terms of an orderly and cooperative United Nations, overlooked something else in 1945. This was the possibility of profound changes through the addition of new nations.

At that, with a starting U.N. membership of 51, the world seemed fairly orderly. There was a limited number of nations on earth, a number which hadn't changed much in generations.

BUT THE BIG European colonial powers, through impoverishment, had to disgorge themselves of their ancient colonies, which became new nations in swarms and flocked to the United Nations. Now it has 104 members.

These new nations can vote in blocs when it suits their common interests, which may not be American interests.

This in itself has caused some American frustration and disillusionment, particularly since this country pays such a big part of the U.N. freight.

It showed up vividly this week in efforts by individual senators to hamstring President Kennedy's request for approval to buy $100 million worth of a $200-million bond issue the United Nations is selling to pay expenses.

Hal Boyle

What About Our Health?

NEW YORK (AP)—Science has done considerable research on the perils that beset the health of Hottentot and Eskimo.

But apparently it has overlooked some of the health problems facing one of the true pillars of our civilization and society—the great American white collar worker.

This is too bad because, medically speaking, the average office employe has far more interesting ailments than those that afflict the happy flea- and louse-bitten sons of nature who inhabit tropical jungles or polar igloos.

Recently, I made a tentative list of strange illnesses found among the office coffee-break set.

Well, it appears I barely scratched the surface. There seems no real limit to the weird and unusual diseases that plague the U.S. white collar worker.

Office employes from all over the country wrote in to describe other startling or obscure occupational ailments they had noted among their fellow workers.

Here are a few:

Alimentary doloroso—Symptoms: Afternoon lassitude, heavy dull feeling in stomach. Cause: Too many four-martini, three-hour luncheons. Rarely found in bookkeepers. Strikes most often among sales executives.

Romeo dermatitis—Itchy feeling in fingers felt by romantic elderly vice presidents whenever the pretty new girl in the stenographic pool passes by. No known cure, and victim rarely seeks one.

Inner Sanctum Knee-Knock—A vibrating weakness of the legs that afflicts any mouselike male employe who, at his wife's urging, invades the boss' office to ask for a salary hike. Symptom usually disappears when the employe voluntarily asks to take 20 per cent pay cut after the boss explains times are so bad the firm may have to go out of business.

Cranial Expansus—An insufferable, at least to others, enlargement of the head that occurs in young business trainees when the wily personnel director tells them, "Actually we regard you as junior executives."

Pedal Pallor—The numb sensation one gets from sitting so long with his feet on the desk that the blood drains out of them.

Neurosis Minor—This hits the office efficiency expert when he finds some of the girls are throwing away carbon paper after using it only once.

Neurosis Major—A condition that reduces the same guy to gibbering frustration when he discovers the office used 12 more paper clips this month than it did during the same month a year ago.

Rumpus ponderosa—Known colloquially as middle-age spread. This is commonly found among 25-year swivel chair veterans and secretaries with a fondness for sweets. The symptoms are obvious even to the untrained eye.

When you consider all the health perils that threaten the white collar worker, you can't help but wonder why he doesn't ask for extra pay for risking life and limb in a real danger zone.

To Your Good Health

'Brain Wave Test' Harmless But Helpful

By JOSEPH G. MOLNER, M.D.

Dear Dr. Molner: My son is five years old. On the average of twice a month he wakes up in the middle of the night, his lips quivering and arms and legs shaking or shivering. He talks in jungle fashion and I can't understand him. His eyes are open but when I pass my hand over them he doesn't blink and I don't think he sees it.

In about 10 minutes the condition passes and in the morning he doesn't seem to remember that it happened.

Our doctor suggested that I have a brain wave test given. I hesitate about having it done. I would appreciate your ideas. —E. B.

This problem has some of the trademarks of a convulsive disorder, but of what type—if, indeed, that is what it proves to be? We need further evidence.

A decade or two ago, we would have done what we could, making the best analysis possible from our observations, and trying this or that medication, hoping that it might help, and devoutly wishing that we had some more scientific basis on which to proceed.

But today we have the "brain wave test," or electro-encephalogram to use. It gives us some concrete, data including whether we are dealing with a convulsive disorder. Or it rules this out, and tells us to look elsewhere for the trouble — perhaps overly severe nightmares, or some other emotional or physical disturbance. Perhaps a chemical disorder, as low blood sugar or low calcium, may be present.

The brain wave test gives us factual information. However, it doesn't, like a penny-in-the-slot weighing machine, give us a little ticket that tells us our fortune. It provides an electrical pattern which says that one sort of problem is possible, that another is unlikely. It's a tremendously valuable test.

You probably "hesitate" about having it done because you have not had anyone tell you what it is. It is nothing to be afraid of.

The brain (like the heart) has infinitely small electric currents which form into recognizable patterns. A brain wave test is as safe and as completely painless as an electrocardiogram.

All that happens is this: Some moist pads are placed on the head in several places. (No, you don't have to shave the head!)

No electricity is applied. The patient (child or adult) feels nothing whatsoever, because nothing is done to him. The moist pads are merely collecting points. Wires are attached, and they pick up the faint electrical impulses, as faint indeed as a weak, distant radio signal.

The machine then amplifies these electrical currents until they are strong enough to be recorded on a chart or graph. That's all!

Reading the graphs is highly technical, but so far as you (and your little boy) are concerned, there is no pain, no danger, no after effects.

The blood sugar should be checked for hypoglycemia and the blood calcium estimated to evaluate a low calcium as a factor in spasms.

* * *

Dear Dr. Molner: Are powdered eggs and milk harmful? — MRS. C. S.

No. The water only has been removed from them. The Armed Forces have used many tons of both.

* * *

Dear Dr. Molner: Will smoking a pipe make my husband's sinus condition worse? He does this continually while working.— MRS. C.

It might.

* * *

"Don't Quit Because of Arthritis" is the title of my leaflet designed to help all who suffer the aches and pains of arthritis. For a copy write to Dr. Molner in care of the Big Spring Herald, enclosing a long, self-addressed, stamped envelope and 5 cents in coin to cover cost of handling.

* * *

Dr. Molner is always happy to hear from his readers, but he regrets that he cannot answer individual letters due to the great number received daily. Whenever possible he uses readers' questions in his column.

Around The Rim

Core Of A Theory, Or Vice Versa

The classical theory held that, as the cooling interior contracts, inward and downward pressure is exerted upon the crust of the earth until it begins to fold. Thus, we have periods of mountain building, coinciding with and causing ice ages. This is followed by erosions of the mountains into low rolling hills at which time the earth enters another shallow-sea era. Then, more contraction starts the process again. It was thought the earth's core was made of iron, since this would account for our planet's almost unique density.

THE OLD THEORY had a few holes which today are being plugged. It is known that atoms under high pressures such as exist in the earth's interior will be compressed. Ordinary rock becomes dense and heavy and, while still solid, will flow like a thick liquid. And it is known that the earth scoops up tons of matter from space every day.

Thus, we arrive at my own theory — although I am sure some scientist somewhere must have preceded me:

AS THE EARTH GATHERS in spatial debris, it grows both in size and weight. The core is made of compressed rock. Silicon atoms near the core's border are on the verge of compression. As the weight above increases, these border atoms compress into a more compact size, adding to the diameter of the core. Rock layers immediately above squeeze down to fill the vacated space, and the upper layers compensate with tremors. Thus, the crust is in a state of constant and relatively stable adjustment.

THE EARTH FOLLOWS the sun in its flight about the center of the galaxy, an orbital path through wide empty spaces interspersed with clouds of dust and gas. When the earth passes through a dust cloud (a process that may take thousands or millions of years) it grows at a tremendously accelerated rate, causing the comparatively tame earthquakes we know today to become disastrously wild, with a resultant cracking and folding of the crust. Meanwhile, the dust cloud scatters much of the sun's heat, and the earth cools. The polar regions spread, the high mountains send down glaciers, and the white sheath of ice reflects even more heat.

AFTER PASSING through the dust cloud, the earth warms up again, the glaciers recede, the crust stops jumping, and erosion levels the surface into another geologic era of shallow seas.

Old species have died and new races have been born during these mountain building and ice ages, with relatively little change during more peaceful periods.

One way to check the dust cloud theory would be through radio astronomy. The sun's orbital path is known. A check of dust clouds through which the earth may have passed could be graphed chronologically against the known dates of geological and evolutionary epochs. If the graphs coincide, a correlation is established and the theory gains credence. —BOB SMITH

Inez Robb

Demand For Instant Eggshells

What this nation needs, in addition to a good five-cent nickel, is instant eggshells, a new industry crying aloud to be born for both the benefit of egg-and-chicken producers and coffee aficionados.

The need for this industry struck me forcefully a few moments ago when I read that great number of Americans still add cracked eggshells to a pot of brewing coffee. A survey of coffee-making habits among persons who "live modern" and "make coffee modern" reveals that half of them still mix eggshells with the java.

UNTIL I SCANNED this report I had been living in the happy belief that the electric percolator, the silex, the chemex, the drip pot and the espresso machine had outmoded the eggshells that Grandma slipped into the old-fashioned enamel coffee pot that always sat on the back of the wood-burning stove. Grandma added the eggshells to "clarify" the brew and "settle the grounds." When she poured coffee from the old pot, the liquid came forth clear as a mountain stream.

For years, I have been making coffee under the impression that updated pots banished the eggshell as archaic. But other citizens are not as trusting as I. Although 60 per cent of the persons who answered the coffee survey use the latest in percolators and another 37 per cent (for a grand total of 97 per cent) are drip exponents, half of the individuals questioned in the survey are eggshell devotees.

IF THIS REPORT proves anything, it is that Grandma knew best and that a new all-American industry, instant eggshells, is overdue. Everything is made easier for the housewife today. Is there not some exponent of free enterprise in this audience who will arise and lift from the shoulders of the American housewife the intolerable burden of bursting an egg and emptying the shell every time she brews a pot of coffee?

A pinch of instant eggshell to achieve coffee just like Grandma used to make is what we need to ease the tedium of another household chore. Not only have I suggested a great new industry, but am throwing in the outline of a public promotion and advertising campaign to boot.

NOW THAT I have read this survey, a pinch of eggshell in the coffee seems mandatory, although surely no kitchen in the world is more generously supplied with modern coffee-makers than mine.

Chez Robb is possessed of two of every known coffee-maker, including those exasperating outing-flannel cones in which Brazilians make drip coffee, drop by hesitant drop. (The water torture can't be more shattering to an American than his first experience of coffee-making with a Brazilian flannel cone.)

MY HUSBAND is a true coffee aficionado who cannot control his impulse to buy every new coffee-maker that comes onto the market. In this family, we rotate the coffee-making equipment. At the moment, we are in an electric percolator phase. But if the master awakes tomorrow morning, and decides that he is in a silex or a chemex mood, by golly, the instrument is at hand. (In our household, instant coffee would be only the prelude to instant divorce.)

Even in war, the refinements of coffee culture did not escape him. He returned from Italy with a three-cup electric espresso pot that looks like a hand grenade on legs and ticks like a time bomb. It looks and sounds lethal, and when he mans it I hide under the bed. If it ever blows, survivors are going to spend the rest of their lives picking shrapnel out of themselves.

"DO YOU WANT to live forever?" he asks, whenever he revs it up.

Although I am plumping for instant eggshells, I cannot escape the conviction that the housewife dropping eggshells in the modern coffee-maker is on a par with the man who fortifies his belt with suspenders.

(Copyright, 1962, United Feature Syndicate, Inc.)

David Lawrence

Bypassing The Constitution

WASHINGTON — A passion to win the votes of minority groups seems to have taken precedence in the policies of President Kennedy over the plain requirements of the Constitution. It also seems to have affected Abraham Ribicoff, secretary of Health, Education and Welfare, who is about to enter the race for United States senator in Connecticut.

CONGRESS HAS passed a law giving financial aid to schools in what are known as "federally impacted areas," where children of military and other government personnel are educated. The statute doesn't say a word about the desegregation question. Yet the President now has ordered the Department of Health, Education and Welfare to withhold federal funds from the schools in those areas unless they are desegregated.

Members of Congress are calling it "blackmail of the highest order." Newspapers in some of the districts affected are calling it a violation of the Constitution.

Secretary Ribicoff is reported by the Southern School News — an information service on education — as having said two months ago that funds would not be withheld because Congress had not made desegregation a condition for receipt of the money and that, until Congress did so, he would continue to disburse the funds to "segregated as well as desgregated schools alike." About a year ago, Mr. Ribicoff said:

"I THINK it is a tragedy to put on the back of education the problems of everything, including the problem of civil rights."

But last week a ruling was nevertheless issued by Secretary Ribicoff to withhold funds from areas where the schools are not desegregated within the next year.

The Sarasota, Fla., "Herald Tribune," calling attention to these inconsistencies of Mr. Ribicoff and to the effect of the new ruling on certain schools in Florida, says in an editorial:

"IS THIS upholding the spirit and the letter of the Constitution — a document that establishes a system of checks and balances giving Congress the power to enact laws and ordering the President to 'take care that all laws be faithfully executed'?

"Each time the executive branch of the U. S. government makes an end run around Congress, our system of checks and balances is further eroded and our Constitution weakened, no matter how 'worthy' and 'moral' the cause. This is the implication of Mr. Ribicoff's action."

It is being asserted here that, since legislation on the subject of desegregation can't get through Congress, only the President, acting on his own, can accomplish the change—in other words, that "the end justifies the means."

THE SCHOOL of thought which is gaining headway here these days is the one that believes an executive ruling can get around the Constitution. President Kennedy apparently has become a believer in this philosophy. He recently issued an executive order declaring that anyone who sells goods or services to the government—and more than $50 billion of contracts are involved—must agree in advance to conform, in effect, to the government's edict concerning the employment of persons of a certain color.

Does the Constitution really give the power to the chief executive to tell an employer whom he shall hire just because he sells goods or services to the federal government? Nowhere in the Constitution is anything said on the subject. The Supreme Court of the United States unfortunately has in certain cases closed the door to judicial appeal by aggrieved citizens. This completes the picture of what may be truly called dictatorial power by the chief executive.

CONGRESS, however, not only can pass a law assuring judicial appeal but also can limit the power of the chief executive to use federal funds as a form of economic blackmail.

Congress, moreover, has the right to appropriate funds in the first place. What President Kennedy and Secretary Ribicoff really have done is to sound the death knell of federal aid to education. For a large number of Democrats will not vote for financial aid to schools and colleges if this is to be used as a means of forcing desegregation and otherwise controlling education by order from Washington.

COURT ORDERS are understandable in the desegregation controversy, but to use the executive order as a means of withholding federal funds unless the wishes of the executive are followed is an attempt to secure conformity by coercion.

(Copyright, 1962, New York Herald Tribune, Inc.)

Kirkland Takes Pastorate During Church Youth Week

The Rev. Jack Stricklan has announced that Youth Week will be observed in the East Fourth Street Baptist Church starting Sunday. Activities will begin with the Training Union period at 4:45 p.m. Sunday, and will close out with the Sunday school period at 9:45 a.m. April 15.

Benny Kirkland will be pastor for the week, the first time for him to deliver a sermon. Other Youth Week officers include associate pastor, Philip Rankin; church secretary-clerk, Meldean Kinman; Sunday school superintendent, Billy David Rudd; Training Union director, David Yater; general Sunday school secretary, Kaye Leatherwood; general Training Union secretary, Kay Crownover; WMU president, Lynda Whiteside; brotherhood president, Ronnie Crownover; co-chairmen of deacons, Judson Beck and Douglas McConnell; secretary of deacons, Bob Barlow; chairmen of ushers, Don Richardson, Russell Woleslagle and George Williams; church organist, Phillip Hall; church pianist, Jan Curry; publicity chairman, Sheryl Whiteside; and fellowship chairman, Don Ellerbe.

Many other young people of the church will serve as department Sunday school superintendents, department Training Union directors, Sunday school teachers and Training Union leaders, deacons, ushers and members of committees.

Youth Week is a plan for a church to use its young people in all the official positions of church life for one full week, Rev. Stricklan said. The project is sponsored by the Training Union as one in which the youngsters learn by doing.

The principal purpose of Youth Week is to give the young people the actual experience of filling regular church offices.

"We hope that this will increase their understanding of the functions of church leaders; increase their appreciation for these officers, the responsibilities and for the church; encourage adults to have confidence in youth; prepare youth for assuming positions of leadership in the church," the pastor said.

BENNY KIRKLAND TAKES KEYS
... of church from Rev. Jack Stricklan

Apostolic Faith

Thr Rev. R. D. Wooster, 11 a.m.; 7:30 p.m., Sunday school, 10 a.m., Wednesday evening, 7:30 p.m., 1307 Goliad.

Baptist

AIRPORT BAPTIST—The Rev. Curtis Smith, 11 a.m., "The Christian's Inheritance"; 8 p.m., "The Christian And The Cross."

BAPTIST TEMPLE—The Rev. A. R. Posey, 11 a.m., "The Christian's Job"; 8 p.m, "Assurance."

HILLCREST BAPTIST — The Rev. H. L. Bingham, 11 a.m., "With Jesus at A Wedding"; 7 p.m., "No Arm Chair Religion."

FIRST BAPTIST — The Rev. Robert Polk, 11 a.m., "God at The Door"; 7:45 p.m., "The Progression of Christianity."

EAST FOURTH BAPTIST—The Rev. Jack Stricklan, 11 a.m., "Divine Light in The Shadow of the Cross"; 7 p.m., beginning observance of Youth Week with Benny Kirkland speaking on "Winning Others."

PHILLIPS MEMORIAL BAPTIST—The Rev. Warren H. Capps, 10:50 a.m., "Preparing for A Revival"; 7:45 p.m., Evangelist Bill Bosse—beginning revival, April 8-15.

COLLEGE BAPTIST—The Rev. W. I. Lee, closing services of revival.

CRESTVIEW BAPTIST—The Rev. R. B. Murray, 11 a.m., "Keeping An Appointment with God"; 7 p.m., the Rev. H. G. Bernard opens Youth Week with sermon.

SALEM BAPTIST — The Rev. Leslie Kelley, 11 a.m., "Where Can We Turn?"; 8 p.m., "The Judgment."

NORTHSIDE BAPTIST MISSION—The Rev. Luis Gomez, 11 a.m., "The Final Word of God: Christ"; 8 p.m., "The Reality of Heaven."

Catholic

IMMACULATE HEART OF MARY CHURCH—Mass will be at 8 and 10 a.m., rosary and benediction are at 7 p.m. Sunday. Confessions are heard on Saturday from 4:30-6 p.m. and 7-8 p.m. except on Wednesday when it is read at 6 p.m.

ST. THOMAS—Sunday evening mass, 6 o'clock, Father Francis Beazley.

SACRED HEART (Spanish-speaking)—The Rev. Fr. Patrick Casey. Mass at 8 and 10 p.m. Confessions Saturday from 5-6 p.m.

Christian

FIRST CHRISTIAN CHURCH—The Rev. John Black Jr., 10:50 a.m., "Love's Offering"; 7 p.m., "Not My Feet Only."

Christian Science

The power of spiritual thoughts to dispel apathy and idleness will be brought out in services Sunday.

Church Of Christ

14TH AND MAIN CHURCH OF CHRIST — Curtis Camp, 10:30 a.m., "Waiting for The Dead"; 7 p.m., "Travel Tips on The Highway of Life."

First Church Of God

FIRST CHURCH OF GOD—The Rev. V. Ward Jackson, 10:50 a.m., "The Purpose of Jesus"; 7:30 p.m., "The Judgment Scene in Three Acts."

GALVESTON CHURCH OF GOD—The Rev. Orville Woodard will show foreign mission films Saturday at 7:30 p.m. and Sunday at 11 a.m. and 7:30 p.m.

Lutheran

ST. PAUL LUTHERAN — The Rev. Clair Wiederhoft, 10:30, "What Are We Seeking in Jesus?"; mid-week Lenten service, "Gambling Under the Cross" at 7:30 p.m.

Methodist

FIRST METHODIST—The Rev. Dewitt Seago, 11 a.m., "The Growing Christian"; 5 p.m., "Being Alive to Christ."

PARK METHODIST—The Rev. R. L. Bowman, 11 a.m., "Crucified by Neglect"; 7 p.m., "God's Rivers."

NORTH SIDE METHODIST — The Rev. Ramon Navarro, 11 a.m., "Jesus Faces the Cross"; 7:30 p.m., "The Lord Looked Upon Peter."

WESLEY METHODIST — The Rev. R. O. Browder, 11 a.m., "Life, a Matter of Exchange"; 7:30 p.m., "Would You Change Your Plans."

Nazarene

CHURCH OF NAZARENE—The Rev. W. M. Dorough, 10:45 a.m., "By My Spirit"; 7 p.m., "Our Example."

Presbyterian

FIRST PRESBYTERIAN — The Rev. R. Gage Lloyd, 11 a.m., "The Demand of the Cross"; 7:30 p.m., "Forgiveness."

ST. PAUL PRESBYTERIAN — The Rev. Al Seddon, 11 a.m., "A Sure and Steadfast Anchor"; 7:30 p.m. Bible study led by Birt Allison. "The Prophet That Wept."

COAHOMA PRESBYTERIAN — The Rev. Al Seddon, 9 a.m., "My Messenger."

Webb AFB

PROTESTANT — Chaplain Benjamin F. Meacham, morning worship. Sunday school in chapel annex at 9:30 a.m. The Rev. Donald N. Hungerford, rector of St. Mary's Episcopal Church, to speak at 8 p.m.

CATHOLIC—The Rev. John L. Howard, Saturday, confessions 7 to 8:30 p.m.; Sunday masses, 9 a.m. and 12:15 p.m.

Jehovah's Witnesses

JEHOVAH'S WITNESSES — J. W. O'Shields, 6 p.m., "Christendom Has Failed God! After Her End, What Then?"; 7 p.m., Watchtower study by J. W. O'Shields, "Two Pictures of Deliverance."

Gospel Tabernacle

GOSPEL TABERNACLE — Sunday school 10 a.m., worship 11 a.m. and 7 p.m.

Jewish

TEMPLE ISRAEL—Services at 7:30 p.m. Friday in the Prager Building.

Latter Day Saints

Sunday school 10 a.m., sacrament 5 p.m., priesthood 6 p.m., in new chapel on Wasson Road.

Pentecostal

UNITED PENTECOSTAL—Dixie and 15th, J. S. Culvahouse, 10 a.m., Sunday school, 11 a.m., morning service; midweek services, 7:30 p.m. Wednesday.

REV. AND MRS. LaMUNYON

Revival Is Being Held At Chapel

A revival meeting started at the Apostolic Faith Chapel, 1311 Goliad, Wednesday. The Rev. and Mrs. Floyd LaMunyon of Laverne, Okla. are in charge of the services and Bobbie Bishop, Ralls, is assisting in the meeting.

"We want to emphasize, in this revival, the need of deepening our lives in service, the Rev. and Mrs. R. D. Wooster, pastors, said.

An invitation is extended to the public to attend the meetings, beginning each day at 7:30 p.m.

Power, Pettus Attend Meeting

The Rev. L. J. Power, pastor of Trinity Baptist Church, Big Spring, and Albert Pettus, are attending a three-day Bible conference at the First Baptist Church in Englewood, Colo., where Dr. Harvey Springer is pastor.

Those scheduled to speak at the conference are: The Rev. Stanley Yu from China; Dr. Kenneth Kinney, Johnson City, N. Y.; Dr. E. K. Oldham, Grand Prairie, Tex.; Dr. Sam Morris, San Antonio; Dr. Gerald Fleming, Dayton, Ohio; Dr. Harvey Springer, Englewood, and others.

Rev. Power is scheduled to speak at 7 p.m. Thursday. He and Pettus will return to Big Spring Saturday.

Toward a Mature Faith

PAUL'S FINAL INSTRUCTION TO TIMOTHY, EMPHASIZING THE NEED FOR UNSWERVING DEVOTION TO THE WORD OF GOD

Scripture—Acts 16:1-3; II Timothy.

By N. SPEER JONES

THE LETTER we study today was cited by the great Reformation leader John Calvin as "more profitable to me than any other book of Scripture."

The inspiration Calvin found in II Timothy stems in part from the fact that Paul wrote it under sentence of imminent death, suspecting perhaps that these might be his last written words. Imprisoned in Rome, he apparently had been chained day and night to a Roman soldier for two years. This letter certainly qualifies as one of "faith, counsel and courage."

Furthermore, in this letter we find what is generally considered the Bible's most inspiring statement of its own preeminence—in chapter 3, verses 14-17. In fact, Paul's major point, on the threshold of death, was the absolute necessity of preaching the Word; no matter what else Timothy did, he was to proclaim God's message of salvation (II Timothy 4:1-2).

GOLDEN TEXT

"Grow in the grace and knowledge of our Lord and Savior Jesus Christ."—II Peter 3:18.

The core of God's message is, of course, the Scriptures. As Paul says, "All scripture is inspired of God," (II Timothy 3:16), or breathed by God.

In the light of such revelations, it is difficult to understand the sophistry of even certain religious leaders who slight or even discount the Scriptures as convention; some have even advocated the writing of a new Bible.

This letter is also important as containing the first evidence of a Christian theological school—that is, a school which not only provides for teaching the unenlightened, but for preserving and nourishing a specific body of doctrine. In verse 2 of chapter 2, Paul asks Timothy to transmit to faithful men those things which he, Timothy, heard Paul preach, so that these men in turn can pass it on intact to other faithful men, etc.

Many Christians who believe strongly in an individualized approach to their religion, support an organized church because they appreciate the moral rightness of every other individual's having exposure, first-hand, to the basic core of Christianity, unadulterated by individual variations.

They realize that when a truth is passed down merely by word of mouth from generation to generation, it changes radically over the years, in the way that legends grow up around historical events and personages. The best protection against such alteration is through organized religion—a church with its body of doctrine, based on the Scriptures and taught conscientiously in a theological school.

It is interesting to note, in this connection, that in Paul's time, oral teaching was deemed infinitely more important than written teaching, not only because of the paucity of literacy, but because of the prevalent belief that the second coming of Christ was imminent and therefore written records would have only short-term value.

To return once more to Calvin, we see that he has also been impressed by Paul's dark warnings of the future and his listing of contributing characteristics. The first of these is self-love, and Calvin said, "Self love may be regarded as the source from which flow all the vices that follow afterward."

You Are Cordially Invited To Worship With
THE CHURCH OF CHRIST
FM 700 (MARCY DRIVE) & BIRDWELL LANE
SERVICES:
SUNDAY, 10:30 A.M., 7:30 P.M.
Wednesday: 7:45 P.M.
For Further Information, Contact:
LESTER BAIZE, AM 3-3268 PAUL KEELE, AM 3-2174
A. D. SMITH, AM 3-3542 RANDALL MORTON, AM 4-8530

Phillips Memorial Baptist Church
Fifth And State
Warren H. Capps, Pastor
Sunday School ..... 9:45 A.M.
Morning Worship ..... 10:50 A.M.
Training Union ..... 6:45 P.M.
Evening Worship ..... 7:45 P.M.
Prayer Meeting, Wednesday ..... 7:45 P.M.
A Southern Baptist Church With A Cordial Welcome

WE CORDIALLY INVITE YOU TO ATTEND ALL SERVICES AT
— TRINITY BAPTIST —
810 11th Place
Sunday School ..... 10:00 A.M.
Morning Worship ..... 11:00 A.M.
Broadcast Over KHEM, 1270 On Your Dial
Evangelistic Services ..... 7:30 P.M.
Mid-Week Services Wednesday ..... 7:45 P.M.
"A Going Church For A Coming Lord"

FIRST ASSEMBLY OF GOD
West 4th And Lancaster
WELCOMES YOU
Sunday—
Sunday School ..... 9:45 A.M.
Morning Worship ..... 10:50 A.M.
Evangelistic Service ..... 7:30 P.M.
Mid-Week—
Wednesday ..... 7:30 P.M.
Friday ..... 7:30 P.M.
A. N. TROTTER

"Come Let Us Reason Together"
LORD'S DAY SERVICES
Bible Classes ..... 9:30 A.M.
Morning Worship ..... 10:30 A.M.
Evening Worship ..... 7:00 P.M.
Wednesday Evening Worship ..... 7:30 P.M.
CHURCH OF CHRIST
Curtis Camp, Minister
"Herald of Truth" Program—KBST, Dial 1490, 8:30 P.M. Sunday
1401 MAIN

the CHURCH is important TODAY
Christ ... who was in the beginning, is today, and will continue to the end ... established the church for worship, fellowship, and training.
ATTEND CHURCH - BE FAITHFUL
You're Invited To Attend These Services
9:45 a.m., Sunday School
11:00 a.m., Worship Service
6:45 p.m., Training Union
7:45 p.m., Worship Service
First Baptist Church
ROBERT F. POLK, Pastor
Additional Parking Space Now Available for Sunday Services .. Use The Slaughter Parking Lot at 6th and Scurry.

THE KENTWOOD METHODIST CHURCH
Kentwood Addition
THE CHURCH POINTS THE WAY
Attend Regularly!
Church School 9:30 a.m.
Church 10:55 a.m.
Evening Service 7:30 p.m.
Midweek Service 7:30 p.m.
C. W. PARMENTER, Pastor
A Cordial Invitation Is Extended Everyone

COLLEGE BAPTIST CHURCH
Birdwell Lane At N. Monticello
Sunday School ..... 9:45 A.M.
Morning Worship ..... 11:00 A.M.
Training Union ..... 6:15 P.M.
Evening Worship ..... 7:15 P.M.
Prayer Meeting, Wednesday ..... 7:45 P.M.
M. B. Smith, Pastor AM 4-2276

Ste. Mary's Episcopal Church
10th And Goliad
SUNDAYS
8:00 A.M. Holy Communion
10:15 A.M. Family Service (Holy Communion 1st and 4th Sundays)
4:00 P.M. Inquirers Classes for persons interested in Instruction in the Faith and Practice of the Episcopal Church.
The Rev. Donald N. Hungerford, Rector

First Christian Church
John C. Black, Jr. Minister
Tenth And Goliad

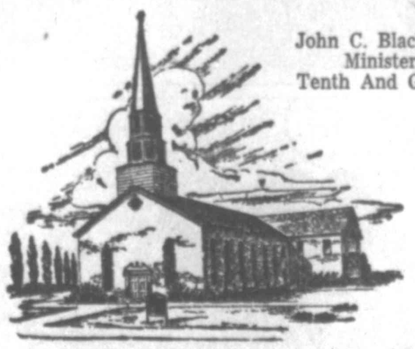

Sunday School ..... 9:30 A.M.
Morning Worship ..... 10:50 A.M.
"Love's Offering"
Evening Worship ..... 7:00 P.M.
"Not My Feet Only"

BIRDWELL LANE
Church Of Christ
Birdwell And 11th Place
You Are Cordially Invited To Attend Our Services
SUNDAY SERVICE
Bible Class ..... 9:30 A.M.
Morning Service ..... 10:30 A.M.
Evening Service ..... 7:00 P.M.
Wednesday Prayer Meeting ..... 7:30 P.M.
Elbert R. Garretson, Evangelist
CHURCH HISTORY
THE REFORMATION PERIOD: This period of reformation came into being partly because of the corruption practiced by Monks in the monasteries, pages 38-40 of Mosheim's church History states that in their hermitage from society they were neither good in their teaching nor example. They helped to nourish superstition and cast a veil over the truth! The reformation helped to break the social and political and religious authority of the church of Rome and this has proved a salient blessing to mankind over the world!! The Reformation tended to restore the Bible to the common people, in languages they understood!! (Today it is claimed by the Papal church that religion divisions and multiplicity of denomination result from spreading the Bible out amongst the common people and that what has happened by the springing up of new cults proves their contention; But the reverse is true, when the Bible is actually followed the cults and denominational pecularities die and men unite. This is when they actually follow the Bible. The reformation has combatted the doctrine of salvation by works of supererogation and I say Amen! but what is so pathetic is to hear someone classify Baptism for the remission of sins as taught in the Bible along with the Catholic works of Purgatory, Mariolatery, images, novenas, etc.
THE RESTORATION PERIOD: The 19th century restoration was an effort of leaders that is many leaders among many different denominations to get back to the Bible! They were not doing as some today merely trying to get together by salving and saving everybodys divergent doctrines and creeds and cults but they were trying to get together with God and with God's word and they knew as we all ought to know that by thus doing we will get ourselves together in and on the foundation and basis which is approved by Jehovah God and moreover it will work and the only thing that will! ! !
THE PERIOD OF DIGRESSION: No sooner than the appearance of returning to the Word of God had dawned it seemed but that modernists came forth with profane and vain babblings that brought in observances of days, open church membership, money raising schemes that were not funny!! These people have broken off from the restoration movement and are adrift at sea in a storm without a compass! ! ! ! They introduced the mechanical music and offered it as strange fire to God instead of the simple, worshipful hymn singing which is commanded in the scripture! We have perhaps seen a general period of religious awakening and until the last trumpet has sounded we will see variations of some of these periods of church History. Let us all return to the Bible!!!
Elbert R. Garretson, evangelist

REVIVAL
Phillips Memorial Baptist Church
5TH AND STATE STREET
APRIL 8 - 15
EVANGELIST: REV. BILL BOSSE, Tower Baptist Church, Midland
SINGER: JOE PEAY, Big Spring
SERVICES: 9:30 a.m. & 7:30 p.m.
Nursery Open
—WELCOME—

Baptist Temple
11th Place And Goliad Rev. A. R. Posey, Pastor

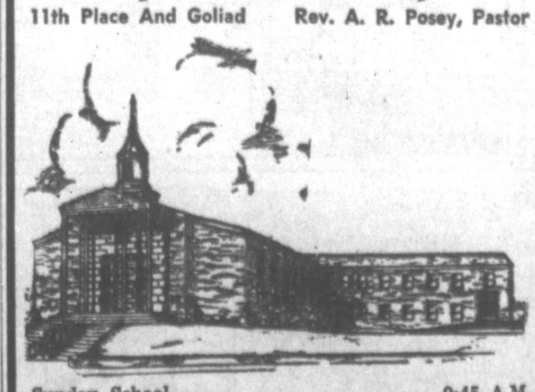

Sunday School ..... 9:45 A.M.
Morning Worship ..... 11:00 A.M.
Prayer Meeting, Wednesday ..... 7:45 P.M.
Training Union ..... 6:45 P.M.
Evening Worship ..... 8:00 P.M.

East 4th Street Baptist Church
Announces
SPRING REVIVAL
APRIL 22 - 29
SERVICES — 10:00 a.m. & 7:30 p.m.
EVANGELIST — JAMES ROY CLARK
Music — Billy D. Rudd
YOU are Cordially Invited to Attend

BUZ SAWYER

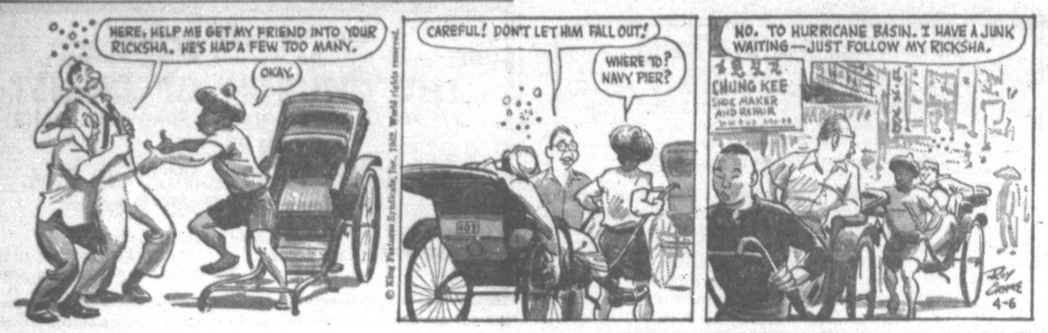

GASOLINE ALLEY

NANCY

LI'L ABNER

BLONDIE

ORPHAN ANNIE

SNUFFY SMITH

KERRY DRAKE

DONALD DUCK

PEANUTS

DICK TRACY

MARY WORTH

REX MORGAN

Bargain Specials NEW EUREKAS

$39.95 And Up

VACUUM CLEANER SALES, SERVICE AND EXCHANGE
Bargains In ALL MAKES Used Cleaners, Guaranteed. On Time.
Guaranteed Service For All Makes—Rent Cleaners, 50¢ Up.
CAN MAKE YOUR CLEANER RUN LIKE NEW, OR BETTER

G. BLAIN LUSE
1501 Lancaster
1 Blk. W. Of Gregg
Phone AM 4-2211

POGO

GRANDMA

TERRY

SMITTY

MOON MULLINS

TEC Plans Another Farm Labor Meeting

The Texas Employment Commission, pleased with the results of its initial experiment in getting farmers in need of workers in personal contact with workers in need of jobs, will hold a similar session next Thursday.

The initial conference was held from 9 a.m. to 3 p.m. Thursday in the 118th District Courtroom. It was strictly an experimental effort—and the TEC said that it has worked out some improved methods to be used at the second session on April 12.

At the initial meeting, seven applicants for jobs were provided with employment; 30 other workers were handled as applicants for employment and there are 19 unfilled orders for employes on hand.

At the meeting Thursday, the men wanting work had their chance to talk with a number of farmers and ranchers who were in the market for workers. In seven instances, agreements were signed and the workers will report at once on the job.

It was pointed out that the rains of early Wednesday night made it a little difficult for some farmers to get to the initial meeting. Work assignments brought on by the moisture handicapped attendance.

The conferences are to be continued on a weekly basis until as many of the available workers have been placed in jobs as possible.

Hospital Staffers Attend Meeting

Dr. Paul C. Young, head of the psychology department at the Big Spring State Hospital, is in Fort Worth today taking part in discussions at a Southwestern Psychology Association meeting.

Accompanying Dr. Young is Willard M. Hill, another member of the hospital's psychology department. They left Thursday for the three-day meeting which ends Saturday.

The panel took up "New Directions In Mental Health" Thursday night.

LEGAL NOTICE

CITATION BY PUBLICATION

TO: S. W. MOORE; the unknown spouses of the said S. W. MOORE; the unknown heirs of the unknown spouses of the said S. W. MOORE, deceased; the unknown heirs of the said S. W. MOORE, deceased, and of their unknown spouses, deceased; the legal heirs and legal representatives of the unknown heirs of the said S. W. MOORE, deceased, and of their unknown spouses, deceased; the unknown assigns and devisees, if any, of each of the descendants above named; all persons claiming any title or interest in said land adverse to Plaintiffs' interest in Lot No. Six (6), Block 1, MOORE'S HEIGHTS ADDITION to the City of Big Spring, Howard County, Texas. DEFENDANTS. GREETING:

You are hereby commanded to appear by filing a written answer to the Plaintiffs' petition at or before 10 o'clock A.M. of the first Monday of the expiration of Forty-Two (42) days from the date of the issuance of this Citation, same being the 2nd day of April, 1962, at or before 10:00 o'clock A.M. before the Honorable District Court of Howard County, Texas, at the Courthouse of said County in Big Spring, Texas.

Said Plaintiffs' Petition was filed in said Court on the 15th day of February, 1962, in this Cause No. 13311 on the docket of said Court, and styled T. O. McGEE, ET UX VS. S. W. MOORE, Defendant.

A brief statement of the nature of this suit is as follows, to-wit:

Plaintiff is suing in Trespass to Try Title for the title and possession of the following described tract of land:

Lot Six (6), Block 1, MOORE'S HEIGHTS ADDITION to the City of Big Spring, Howard County, Texas.

Plaintiffs are further alleging that they hold the title and possession of the above described land and premises under and by virtue of the Five (5) year statute of limitation of the State of Texas, which he is affirmatively pleading and seeking to recover said land under allegations of peaceable, continuous and adverse possession of said land for a period of Five (5) consecutive years claiming same under deed duly registered, and paying all taxes thereon as same because due during said period.

Plaintiffs further allege that they hold the title to the above described tract of land under the Ten (10) year statute of limitations of the State of Texas, which he is affirmatively pleading and seeking under allegations of peaceable, continuous and adverse possession of said land for Ten (10) years using and enjoying the same, to receive the title and possession of said land from Defendants.

Plaintiffs further allege that they hold the title to the above described tract of land under the Twenty-Five (25) years statute of limitations of the State of Texas which he is affirmatively pleading and seeking under allegations of peaceable, continuous and adverse possession of said land for twenty-five (25) years, and under a claim of right and good faith, under deeds and instruments purporting to convey and vest title to said lands in Plaintiffs, which said deeds and instruments have been duly recorded in the Deed Records of Howard County, Texas.

If this citation is not served within ninety (90) days after the date of this issuance, it shall be returned unserved.

The officer executing this process shall promptly execute the same according to law, and made due return as the law directs.

ISSUED and given under my hand and the seal of said Court, at office in Big Spring, Texas, on this 13th day of February, A.D., 1962.

ATTEST:
WALTE CHOATE, District Clerk
Howard County, Texas
By: A. G. Mitchell, Deputy

Three Youths Ordered Taken To Gatesville

A 15-year-old Mexican youth, who admitted he had been holding up younger children with a knife and forcing them to hand over their school lunch money, was ordered taken to the State Training School for Boys at Gatesville.

Two other young Latin-Americans, who have been attempting to start a juvenile gang, were also ordered removed to the school.

The trip was before Judge Ed Carpenter in Howard County court Wednesday afternoon.

It was revealed that on one occasion recently, the gang of which these two youths were members, had attacked another youth, beat him up, and slashed his bicycle tires with knives.

It was stated the boy was a major contributor to his family's support by earnings he gained through use of the bicycle.

The youths also were implicated in burglaries and in shoplifting activities.

Sued For Divorce

PHOENIX, Ariz. (AP — Broadway actress Lillian Roth, author of "I'll Cry Tomorrow," has been sued for divorce by Thomas Burt McGuire Jr.

LEGAL NOTICE

UNITED STATES DISTRICT COURT
FOR THE
NORTHERN DISTRICT OF TEXAS
ABILENE DIVISION
UNITED STATES OF AMERICA, Plaintiff, vs. 82.68 ACRES OF LAND, MORE OR LESS, SITUATE IN HOWARD COUNTY, STATE OF TEXAS, AND UNA V. DUNAGAN, ET AL, Defendants.
CIVIL ACTION NO. 2026
NOTICE

TO: Mrs. Clarence A. Russell and Tom Nolen, or their heirs, legal representatives, or successors in title, and unknown others.

You are hereby notified that a complaint in condemnation has heretofore been filed in the office of the Clerk of the Above-named Court in an action to condemn, for public use for establishment of additional facilities in connection with Webb Air Force Base, Howard County, State of Texas, and for such other uses as may be authorized by Congress or by Executive Order, the fee simple title, subject to existing easements for public roads and highways, public utilities, railroads and pipelines, in the property described in Exhibit "A" attached hereto and made a part hereof.

The authority for the taking is the Act of Congress approved February 26, 1931 (46 Stat. 1421, 40 U.S.C. 258A) and acts, supplementary thereto and amendatory thereof, and under the further authority of the Act of Congress approved August 1, 1888 (25 Stat. 357, 40 U.S.C. 257); Sections 2663 and 9773 of Title 10, United States Code, which authorize the acquisition of land for military purposes; the Act of Congress approved August 16, 1959 (Public Law 86-149), which act authorizes acquisition of the land, and the Act of Congress approved September 14, 1959 (Public Law 86-275), which act appropriated funds for such purposes.

You are further notified that if you have any objection or defense to the taking of your property you are required to serve upon plaintiff's attorney at the address herein designated within twenty days after April 6, 1962, an answer identifying the property in which you claim to have an interest, stating the nature and extent of the interest claimed and stating all your objections and defenses to the taking of your property. A failure so to serve an answer shall constitute a consent to the taking and to the authority of the Court to proceed to hear the action and to fix the just compensation and shall constitute a waiver of all defenses and objections not so presented.

You are further notified that if you have no objection or defense to the taking you may serve upon plaintiff's attorney a notice of appearance designating the property in which you claim to be interested, and thereafter you shall receive notice of all proceedings affecting the said property.

You are further notified that at the trial of the issue of just compensation, whether or not you have answered or served a notice of appearance, you may present evidence as to the amount of the compensation to be paid for the property in which you have any interest and you may share in the distribution of the award of compensation.

You are further notified that trial by jury of the issue of just compensation is demanded by plaintiff.

BAREFOOT SANDERS
UNITED STATES ATTORNEY
CLAUDE D. BROWN, ASSISTANT
UNITED STATES ATTORNEY
206 United States Court House
Fort Worth 2, Texas

DATED March 20, 1962

EXHIBIT "A"

WEBB AIR FORCE BASE
HOWARD COUNTY, TEXAS
TRACT NO. A-120 ACREAGE: 6.35
OWNER: Ray Shorties

A tract of land situated in the County of Howard, State of Texas, being part of Section No. 9, Texas and Pacific Railway Company Survey, Block 33, Township 1 South, and being part of the T&P RR Company Survey (A-362), and being more particularly described as follows:

FROM the corner common to Sections Nos. 8, 10, 15 and 16, along the common line between said Sections Nos. 9 and 16, south 75 degrees 01 minutes west, 1409.9 feet to the point of beginning, said point of beginning being the southeast corner of the Ray Shorties property, and the northernmost northeast corner of the Cecil Wasson property situated in a west boundary line of existing Webb Air Force Base;

THENCE along the common line between said Shorties and Wasson properties, same being the common line between said Sections Nos. 9 and 16, south 75 degrees 01 minutes west, 104.37 feet to a point;

THENCE 1100 feet westerly of and parallel to the center line for the west N-S runway at Webb Air Force Base, north 01 degrees 39 minutes east, 2766.88 feet to a point in the common line between said Ray Shorties and the H. L. Dunagan properties;

THENCE along the common line between said Shorties and Dunagan properties, north 75 degrees 13 minutes east, 104.26 feet to a point in aforesaid west boundary line of existing Webb Air Force Base;

THENCE along the west boundary line of said existing Webb Air Force Base, south 01 degrees 39 minutes west, 2766.5 feet to the point of beginning, containing 6.35 acres, more or less,

and being a part of the same land conveyed to Ray Shorties by Cecil Leatherwood, et ux by deed dated 30 August 1956, and recorded in Vol 232 at page 109 of the Deed Records of Howard County, Texas.

GRIN AND BEAR IT

"Don't worry about things at home, dear!...I'm sure our comprehensive full-coverage health and accident policy takes care of that, too!"

Political Announcements

The Herald is authorized to announce the following candidacies for Public Office; subject to the Democratic Primary of May 4, 1962.

Congress, 19th District
GEORGE MAHON

State Senator
TRUETT LATIMER
DAVID RATLIFF

Texas Legislature, 28th District:
DAVID READ
ED. J CARPENTER

District Judge:
RALPH W. CATON
HARVEY C. HOOSER JR.

District Clerk:
WADE CHOATE

County Judge:
LEE PORTER
A. M. DICK
LEWIS HEPLIN
RUSSELL RAYBURN

County Clerk:
ROBERTA OLDFIELD
PAULINE PETTY

County Superintendent
WALKER BAILEY

County Commissioner, Pct. 2:
DWIGHT B. McCANN
RALPH WHITE
JOHN NUTT
MAX L. THOMAS
RAY C. NICHOLS

County Commissioner, Pct. 4:
RAYMOND RIVER
L. J. DAVIDSON
C. L. (JACK) RODEN
R. S. (Red) McCULLAH
E. C. (CLEO) REEVES
JOHN W. RAY, Sr.

County Treasurer
MAE DARROW
FRANCES GLENN

Justice of Peace:
Precinct 1, Place 2
ROYCE SATTERWHITE
JESS SLAUGHTER

Precinct 2
MRS. FRED ADAMS
W. A. (BILL) HUNTER

For County Surveyor
RALPH BAKER

Business Directory

AUTO SERVICE—
MOTOR & BEARING SERVICE
404 Johnson AM 3-2361

ROOFERS—
WEST TEXAS ROOFING CO.
805 East 2nd AM 4-5191
COFFMAN ROOFING
2403 Runnels AM 4-5681

OFFICE SUPPLY—
THOMAS TYPEWRITER-OFF. SUPPLY
101 Main AM 4-6621

DEALERS—
WATKINS PRODUCTS— B. F. SIMS
1004 Gregg AM 4-8683

REAL ESTATE A

BUSINESS PROPERTY A1

BUSINESS LOT with houses for sale by owner. Please call before noon—AM 4-6910.

HOUSES FOR SALE A-2

BY OWNER—on corner lot, 1812 Main, 7 room house, fenced yard, 3 Room garage apartment in rear. AM 4-7306.

TRADE FOR small house that is clear—3 bedroom, 2 bath, utility room, double carport, good location. Call AM 4-4869.

THREE BEDROOM brick. Carpeted. Utility room, garage, fenced back yard. Kentwood Addition. Low equity. AM 3-6533.

- 2 NEW BRICKS in Kentwood, 3 bedroom, 2 baths, kitchen-den, FHA loans. Selling for $16,250, and $16,500.
- NICE 2 BEDROOM, good school location, $500 down payment and closing cost.
- WILL TAKE 2 or 3 bedroom trade in on 3 bedroom, 2 bath brick. Has large basement playroom, 150x150 lot.
- 2 BEDROOM ROCK home and concrete building on 1 lot. Only $6000.

GEO. ELLIOTT CO.
Multiple Listing Realtor
409 MAIN
Real Estate—Loans—Insurance
Off. AM 3-2504 Res. AM 3-3616
Juanita Conway, Sales—AM 4-2244

Have You Compared Rental Payments With New-Home Payments Lately?

It's Been Wisely Said:
"IT PAYS TO INVESTIGATE"

CORTESE-MILCH

Has A Group Of Homes Under Construction In KENTWOOD Addition. Prices Range From $13,500.00 To $21,500.00. FHA Or GI Payments On Any Of These Homes Are Far Less Than Rental For A Comparable Home. With FHA Down Payments The Lowest In History . . . Why Not Check With Us Today For A New Home For The Family?

ECONOMY HOMES

Are Now Building On South Parkway In Muir Heights. Payments Are Less Than $90.00 On These Three - Bedroom, 2 - Bath Homes. We Welcome Your Inquiries, Whatever They May Be.

Offices 1110 Gregg

Paul Organ Ed Burson
AM 3-4993
AM 3-6308
AM 3-6161
AM 4-4208

ALDERSON REAL ESTATE
AM 4-2807 1710 Scurry

IMMEDIATE POSSESSION—Nice 3 bedroom, Avion Addition. Cyclone fence. $600 down.

SPECIAL! 3 bedroom, den, large living-dining area with brick planter. Patio, attached garage. $81.25 month.

PARKHILL—Pretty 2 bedroom, nice carpet, well landscaped, garage, storage. $350 down.

BEST BUY IN TOWN—2 houses in good condition on nice corner lot. Southeast part of town. 1 Renting for $50 month, other will rent for $75, furnished. $1000 down plus furniture.

CHOICE LOCATION near schools. 3 bedroom brick, beamed ceilings, luxurious carpet throughout electric kitchen, utility room, double garage, tile fence. $17,500.

Good Buy In Duplex. Close in.

BRAND NEW
3 Bedroom Brick house on ½ acre. 4½ miles East of Big Spring on pavement. Enclosed garage, utility room, built-in cooking, central heat. $500 down.

M. H. BARNES
AM 3-2636 LY 4-2501

3 BEDROOM BRICK, 1¾ baths, fenced. Low equity, assume G. I. loan, payments $108.00. 2607 Larry Drive.

F.H.A. And G.I. HOMES
NO DOWN PAYMENT TO VETERANS
NOW UNDER CONSTRUCTION
IN
COLLEGE PARK ESTATES
3 BEDROOM BRICK—2 CERAMIC TILE BATHS—FAMILY ROOMS
G.I.—F.H.A.
3 BEDROOM BRICK TRIM HOMES
SETON PLACE ADDITION
PAYMENTS FROM $76.00
IMMEDIATE OCCUPANCY
FIELD SALES OFFICE
800 BAYLOR—AM 3-3871
9:00 A.M.—6 P.M.—MON.—SAT.
1:00 P.M.—5 P.M. SUN.
DICK COLLIER, BUILDER

E. C. SMITH
CONSTRUCTION COMPANY
Has New 3 Bedroom Homes With Carpet
Payments $59.28 Month (Principal And Interest)
FHA and GI FINANCED
Move In Today — No Payments Until May 1
25 Plans To Choose Location and Colors
For Personalized Service
Call
E. C. Smith AM 4-5086
Bobby McDonald AM 3-4439
OUR OFFICE
TEMPORARILY LOCATED AT
4004 PARKWAY ROAD

HOMES FOR THE YOUNG AT HEART
Ready For Immediate Occupancy
Total Down Payment $350 — First Payment June 1
● 3 BEDROOMS ● 1½ BATHS
$50 MOVES YOU IN ● PAYMENTS $79
Payments Include Principal, Interest, Insurance And Taxes
VISIT OUR MODEL HOME ● 3710 CONNALLY
IN THE DOUGLASS ADDITION ● OPEN 'TIL 8:00
AM 3-6431

See This Interesting New Home
AT 2313 BRENT
(Turn At Our Sign Off Birdwell Lane)
This beautiful 3-bedroom, 2½-bath home has an inviting paneled and papered family room. Colored built-in range and oven, garbage disposal. It has a lovely tile entry and is carpeted throughout.
See How Much Home You Can Have For So Little!!
GROSS CONSTRUCTION CO.
AM 3-2800

OPEN HOUSE
Daily, 9 'Til Dark
2502 Cindy Lane
Kentwood Addition
FHA or GI
WARNER HOMES
AM 3-3377
Best Buy In Town

REAL ESTATE A

HOUSES FOR SALE A-2

3 BEDROOM 1525 EAST 17th. $600 down.
2 Bedroom, 1102 East 13th. $600 down. AM 4-8853.

COOK & TALBOT
105 Permian Building AM 4-5421

LAKE THOMAS—large furnished cabin, boat house, dock. $5300.
2502 BROADWAY, 3 Bedroom brick on ½ acre. $14,000.
1905 CHOCTAW, 3 Bedroom, kitchen-den, corner lot, $20,000.
SOUTH OF TOWN—4 acres, large 8 room, 3 bath home, $25,000.
COLLEGE PARK—3 bedroom, 2 bath, fireplace in den, all built-ins, corner lot.
4-UNIT FURNISHED apartment house 2107 Main. $8500 total, $1500 down, owner carry balance.
DOWNTOWN MOTOR COURTS—9 units, priced right.
BUSINESS LOT: 201 Nolan, 100x140 ft. corner.

MULTIPLE LISTING REALTOR
Robert J. Cook Harold G. Talbot

20 NEW
F.H.A. 3-BEDROOM HOMES
In Carver Heights Addition
Located Northwest Part of Town.
Homes for Colored People.
$250 Closing — No Down Payment
PRICE REDUCED — Nice 3 room home, corner lot, zoned for small business, near shopping center. $12,500.
WORTH EVERY PENNY — Nice 2-bedroom, fenced, Wright Street. $6,750. $750 down, $60 Month.
$7550 BUYS 4-bedroom, corner lot, Southeast — Will take trade.

JAIME MORALES
Day, AM 4-5570 Nite, AM 4-6008

Marie Rowland
Thelma Montgomery AM 3-2072
AM 3-2591

PARKHILL—3 bedroom, hardwood floors, large kitchen, garage, $650 down. Vacant.
NEW 3 BEDROOM Brick, 1¾ baths, garage, GI—No Down Payment.
3 BEDROOM—family room, 2 baths, lovely kitchen with built-ins, garage, $875 full down payment.
2 BEDROOM, CARPETED, floor furnace, large kitchen, corner lot, fenced, storm cellar, $350 down.
OWNER TRANSFERRED - 3 bedroom, 1½ baths, family room. Fenced yard, garage. Vacant.
LARGE BRICKS in Coronado Hills, Indian Hills and Worth Peeler Addition. From $17,000 to $36,500.

FURNISHED HOME
For Sale By Owner . . .
Mrs. A. B. Muneke — 1606 Indian Hills Drive.
Shown By Appointment Only,
Call AM 4-4124

STOP AND LOOK HOMES
By
Lloyd F. Curley
NEW HOMES IN WASSON PLACE
We Have Many New Homes Completed And Others Under Construction. These May Be Bought On Either An FHA Or GI Loan. A Complete Range Of Prices. Immediate Occupancy.
KENTWOOD
3 Bedroom Brick Homes Ready For Immediate Occupancy. Many Exclusive Features. Let Us Show You These Homes. If We Don't Have What You Are Looking For, We'll Build It.
EQUITIES
We Have Several 2 And 3 Bedroom Homes With Low Equities Available.
CALL TODAY
Jack Shaffer
AM 4-7376
Norman English
AM 3-4331
Open Daily 9:00 - 7:00
Sundays 1:00 - 6:00

REAL ESTATE A

HOUSES FOR SALE A-2

THREE BEDROOM BRICK
One and three-fourths baths, paneled kitchen - dining room. Large closets. Near school and new shopping center. 1533 sq. ft. plus attached garage. Large lot. Established GI loan. $1,000 equity. AM 4-4220 Saturday or Sunday, after 5, weekdays. 609 Bucknell.

TRADE 3 BEDROOM home in Abilene for same in Big Spring, or take car as equity. AM 4-6676

2 BEDROOM, PLUMBED for washer, fenced yard. $50 month. 1812 Canary. AM 4-6961, AM 4-6316.

MR. BREGER

M&M CONSTRUCTION CO.
Custom Built Homes by a Licensed and Bonded Builder, in highly restricted Kentwood Addition.
We have a number of FHA approved plans under construction or ready to start, or you may bring your own plans and we will give you the price and all details without obligation. Will consider your present home in trade.
READY TO MOVE INTO . . . 2402 Merrily Drive.
Polynesian Plan — 3-bedroom, 1½ baths, family room, electric kitchen with an island snack bar. PRICE REDUCED.
1802 HEARN ST., SUBURBAN HEIGHTS ADDITION.
3-bedroom, 2 full baths, family room-kitchen combination, built-in oven and range top.
WAYNE BENNETT, Sales Representative
2500 Rebecca Drive AM 3-3162

REAL ESTATE A

HOUSES FOR SALE A-2

5 ROOM HOUSE, 2 lots—1004 E. 6th. $4,000. Call AM 3-6028.

BY OWNER.
401 HILLSIDE
See By Appointment Only
Priced To Sell
$20,000—Easy Terms, Good Loan Available.
AM 3-3302
Lawrence Black,
Coronado Hills

So much for so little, 2 bedroom, attached garage, $400 moves you in. Only $61 mo., 1305 Mt. Vernon.

Has 3 bedrooms, 2 baths, fenced yard, established GI loan, $750 full equity, College Park.

Easy to buy — New brick 3 bedroom, den, 2 baths, custom built, will take trade.

Parkhill, 3 bedrooms, 2 baths, den, fireplace, dream kitchen, patio. A truly livable home.

Pretty, landscaped, large lot, 3 bedrooms, double garage, lots of room, very well located. Only $13,500.

An opportunity — trade equity in large 3 bedroom, den for equity in smaller house.

Rent the furnished garage apartment — live in large 2 bedroom, den, deluxe kitchen — West 18th. Only $12,500.

Do you have real estate problems? Call Us—No miracles, just fast, honest efforts. We know the market. We secure loans. All inquiries appreciated.

bill sheppard & co.
Multiple Listing Realtor
Real Estate & Loans
1417 Wood AM 4-2991

McDonald McCleskey
611 Main AM 4-4615
Ida Mae McDonald AM 4-6097
Hattie A. McCleskey AM 4-4227
Peggy Marshall AM 4-6765
Juanita Battenfield AM 3-6396
Stella Merrill AM 3-6017
F. C. (Charles) Rice AM 4-4617

WE SECURE LOANS
We Have Rentals
SEE OUR BEAUTIFUL HOMES AND LOTS IN CORONADO HILLS

YOU WILL LIVE BETTER in this lovely 3 bedroom home, 2½ baths, large den with wood-burning fireplace. This home has everything—no exceptions—Just ask us. $3300 will handle. Yes, we'll consider trade.

IT IS EASY to own a new home. We have new homes priced from $12,350—$45,000 in your favorite location. Some require no down payment or closing cost. Yes, we will take your home in trade. Call now for appointment.

CHOICE ACREAGE (approx. 200 acres) good improvements. ¼ minerals go. Shown by appointment only. Also, irrigated acreage with ¼ minerals. Owner will finance loan.

SOLID BRICK—4 bedroom modern home. Corrals and stables on 9 acres overlooking city golf course. Has 3¼ adjoining acres available.

3 BEDROOM HOME. Electric kitchen. On 4 acres of land. Plenty of water, electric pump. $12,500

CALIFORNIA STYLE 3 bedroom, 2 bath home overlooking city. With 1 1-3 acres. Modern throughout. Beautifully landscaped. Vacant now.

ROOMING HOUSE—close in on business lot. Bargain for Quick Sale.

COMMERCIAL PROPERTY—corner lot, 142 ft. on Highway 80. 131.5 deep. One-half down, owner carry balance.

THREE BEDROOM large den, out of city limits. On ½ acre. Well water.

STORE BUILDING on good corner lot. Close in. Terms.

BEAUTIFUL BRICK home in Worth Peeler Addition

½ TO 3 ACRE plots with good water. Close in town. Reasonably priced.

5 BEDROOM BRICK, formal dining room, den, yard with sprinkler system.

ONE OF THE MOST BEAUTIFUL 3 bedroom, 2 bath, brick homes. Located on Washington Blvd.

150x140 FOOT LOT — Close in, corner lot on Greer Street.

BEAUTIFUL HOME in Indian Hills — Has Everything!

NICE THREE bedroom, Wood St., near 11th Place Shopping Area.

GOOD BUY—CORNER LOT on West 14th.

BUSINESS LOT close in on East 4th.

19½ ACRES on Highway.

ONE ACRE TRACTS — Silver Heels.

TWO BEDROOM home for sale. 1415 Tucson. For details call, after 5 p.m., AM 4-3498 or AM 3-2120.

THREE BEDROOM, 1½ bath, brick. Central heat and air conditioned. 3 Years old. $750 equity, payments $93.50. For sale by owner. AM 3-3941.

REAL ESTATE A

HOUSES FOR SALE A-2

FOR SALE—3 bedroom, 2 bath brick home. Central heat and air. Cedar fence. Small equity, only $89 month. 3608 Hamilton. AM 4-8369.

NICE, CLEAN, new 4 room house, fenced yard. Small amount down and $50 month. See Henry Moore, 1503 West 2nd. AM 4-7028.

EQUITY IN brick trimmed, 3 bedroom. Attached garage, fenced backyard. Balance $8200, payments $71. AM 3-2583 after 5:00 p.m.

3 BEDROOM BRICK, 1¾ baths, newly fenced backyard, central heat, 2½ years old. Attached garage converted to den. See 1905 Alabama. AM 4-5193.

SACRIFICE FOR QUICK SALE
Only $1500 equity for a custom-built 3-bedroom brick home with the following:
1. 1¾ ceramic tile baths, with colored fixtures.
2. Corner lot with fenced backyard.
3. Carpet and custom drapes.
4. Central heating and cooling.

Many other conveniences and improvements. Must be seen to be appreciated.
AM 3-4309

COTTAGES
Ideal for Lake sites, Servants' quarters, Storage houses. Bedroom, bath, kitchen, partially furnished. Sizes: 16 x 16.
Only A Few To Sell. See at — Andrews Hiway and Holiday Hill Road, Midland, Texas.
Call Bill Robbins, OX 4-4121

Nova Dean Rhoads
"The Home of Better Listings"
AM 3-2450 800 Lancaster
Virginia Davis, AM 3-8093

HOUSE & LOT
$3000—$800 down, nice brick, Purdue, 3 bedroom, large kitchen, some carpet. Established loan, $67 month.

COLLEGE AREA
1533 sq. ft. in large clean brick home. Drapes & shutters. Only $1800 equity.

1408 SQ. FT. OF LIVING AREA
3 bedrooms-den-walk-in closets. Only $10,535 and $67 month.

CORNER BRICK—$700 DOWN
3 bedrooms carpeted, paneled electric kitchen, paneled den, garage. Just listed and vacant.

ATTRACTIVE BRICK TRIM
3 Bedroom—den—drapes. Ideal fenced yard—shade trees. Corner lot. $800 down, FHA, $81 month.

NEAR COLLEGE
3 bedroom & den on paved corner. Garage, only $300 down FHA—$91 month.

PURDUE—PRETTY BRICK
Out of town owner selling $5500 equity for $3000—Loan $11,000—$93 month.

ATTENTION
2 wonderful buys—in 2 lovely homes, $8000 & $8300. All rooms spacious—clean, carpeted—draped. Panel heat—air conditioned. Choice neighborhood.

BEST BUY IN TOWN
attractive 4 bedroom—den home. Spacious living room, dining room area. Inviting fenced backyard. Only $13,900—$1,000 down.

JUST THREE MILES OUT
Nice large brick on corner, 3 bedrooms, 2 baths, Kitchen—den—fireplace. Fenced yard. Water well, $19,000 will GI.

NEAR SHOPPING CENTER
nice bedrooms 14x14, 15x18. Double closets. Tile bath. Fenced yard. $67 month.

WASHINGTON AREA
Like to trade 3 bedroom home for 2 bedroom. Price $15,000.

WALKING DISTANCE TO STORES
3 bedroom, 1½ baths. $6500.

INVESTORS
Choice Business lots: 100x140, selling to settle estate.
50x150—150x140 paved corners, bringing in good revenue.

1 ACRE & NEW HOUSE
pretty natural wood cabinets—Central heat & air. $6,000. Owner financing.

List With An Alert Broker
FHA Loans
VIRGINIA DAVIS
Insurance — All Kinds

BUYING OR SELLING
Nice 3-room house, lot. $2900. $500 down, $40 month.
2-bedroom house, 2 large lots. Only $2100.
It It's For Sale, We Have It.
List With Us To Sell or Buy.
Fire, Auto Liability
Notary Public
Slaughter
AM 4-2662 1305 Gregg

FOR SALE: 1 bedroom house, large lot, nice location. For more information call AM 4-7363 after 5 p.m.

2 BEDROOM, CORNER lot, fenced backyard. Low down payment, about $60 month. 1109 Blackmon. AM 4-6432.

3 BEDROOM, CENTRAL heat, air conditioned, some carpet. 4 Blocks Goliad High and College Heights. Brick. Redwood fence. Assume 4¾ per cent GI loan. By owner, AM 3-3941.

BY OWNER— 3 bedroom, fenced, fruit trees, $600 down, approx. $60 month. 1511 East 12th. AM 4-2839.

REAL ESTATE A

HOUSES FOR SALE A-1

OWNER TRANSFERRED
MUST SELL
2505 Carol AM 3-3671

For Sale Or Trade
Nice 2-bedroom house near college. Located at 1109 Mt. Vernon Ave. Call AM 4-8305 after 6 p.m., all day Saturday and Sunday.

LOTS FOR SALE A3

ATTENTION, BUILDERS and Developers, extra choice acreage in small tracts in heart of Western Hills Addition. City limits plus all utilities. Easy and inexpensive to develop. Adjoins paved streets, fireplugs, sewerage and water. Cash only. Omar L. Jones. AM 4-6853.

CHOICE BUSINESS lot for sale, immediate possession. 609 Main. Contact owner 710 Johnson.

SUBURBAN A4

LAKE J. B. THOMAS
3 Bedroom home, 2 baths, tile construction. Waterfront—Best dock.
CALL
AM 3-2800

FARMS & RANCHES A5

- 320 ACRES, 2 wells, 113 acre cotton allotment. Fair improvements, good location.
- 160 ACRES Grassland, Sterling County. Will GI $14,000.
- 328 ACRES Near Westbrook, 200 in cultivation, $100 per acre, good terms.
- 354 ACRES near Lenorah. $150 per acre.

GEO. ELLIOTT CO.
Realtor 409 Main
Off. AM 3-2504 Res. AM 3-3616

MISC. REAL ESTATE A10

HAVE 16x24 FOOT office building for sale. AM 3-6421, 8 to 4:30.

RENTALS B

BEDROOMS B1

LIGHT HOUSEKEEPING room, right in town by White Store. $10 week, $30 month. 206 Scurry.

NICE COMFORTABLE bedrooms, have single and double rooms. 1804 Scurry. AM 4-6075.

SPECIAL WEEKLY rates. Downtown Motel on 87, ½ block north of Highway 80.

BEDROOM WITH good bed, private bath, frigidaire. Near High School. Shopping Center. 900 East 12th.

CLEAN ROOMS for rent—Maid service. State Hotel. 200½ Gregg. Phone AM 4-9341.

COMFORTABLE AND Reasonably priced rooms within walking distance of downtown. 611 Runnels. AM 3-6935.

LARGE BEDROOM, adjoining bath, private entrance, close in. Gentleman. 303 Johnson. AM 4-5923.

WYOMING HOTEL, clean, comfortable rooms. $7.00 week and up. TV, plenty free parking. G. A. McCallister.

LOVELY FURNISHED Bedroom, private bath and entrance, air conditioned. Close in. Gentleman. AM 3-2279. 508 Nolan.

ROOM & BOARD B2

ROOM AND Board, nice place to live. Mrs. Barnett, 1004 Goliad. AM 4-4289.

FURNISHED APTS. B3

ATTRACTIVE GARAGE apartment, modern furniture. Air conditioned, ideal for couple. Close in. Inquire 608 Runnels. AM 4-7223.

FURNISHED DUPLEX—$65 month, all bills paid. 4000 Old West Hwy. 80. Call AM 4-6372.

BACHELOR APARTMENT, living-bedroom combination, bath, kitchenette, utilities paid. Call Mrs. Kounts, AM 3-6282, 208 Washington Blvd.

ONE BEDROOM apartment, bath. Furnished, bills paid, $13 week. 608 Lancaster, west apt. AM 4-7028.

203 BENTON, EAST apartment. Furnished. $10 week, bills paid. AM 4-7028.

FURNISHED APARTMENTS, 3 rooms, bills paid. E. I. Tate, 3404 West Highway 80.

ONE AND 2 bedroom apartments, private baths. Starting at $10 week—$35 month. Desert Motel, 2301 Scurry, AM 4-5124.

NICE, CLEAN 3 room furnished garage apartment. 113 East 18th. AM 4-6750 or AM 4-6782. Couple only.

3 ROOM FURNISHED duplex, will pay bills. Call AM 4-6140 or AM 4-2604.

ONE, TWO and three room furnished apartments, all private, utilities paid. Air conditioned. King Apartments, 504 Johnson.

2 ROOM FURNISHED apartment, bills paid. $45 month. Apply 206 11th Place.

NICEST APARTMENT in town for the price—3 rooms, bath, downstairs. AM 4-5479.

NICE 4 ROOM furnished duplex apartment, recently redecorated. Good location. $70 month. AM 4-2053.

3 ROOM FURNISHED apartment, private bath, frigidaire. Accept one child, no pets, bills paid. Near 104 Washington. Call AM 4-2763, 106 Washington.

3 ROOM FURNISHED apartment, garage, fenced yard. All bills paid, $60 month. 2100 Scurry. AM 3-3091, AM 4-6790.

NICE 3 ROOM furnished duplex. Water paid. 507 East 17th. Apply 1310 Main. AM 4-2613.

EXTRA NICE duplex, lots of closet space. Air conditioned. Accept small child. 904-A Nolan. Inquire 608 Runnels.

3 ROOM FURNISHED apartment, couple only. Call AM 4-7709.

NICE 3 ROOM apartment, 110 East 18th. $60, bills paid. AM 4-5128.

GARAGE APARTMENT — furnished, 902 Gregg, call AM 4-6311. Apply 906 Gregg.

3 ROOM FURNISHED apartment, upstairs, Bills paid, $40 month. 701 Nolan AM 4-7604.

2 ROOM FURNISHED apartments, private baths, frigidaires. Bills paid. Close in. 605 Main. AM 4-2292.

2 ROOMS AND bath garage apartment. Apply 816 West 8th. AM 4-5184.

3 ROOM FURNISHED apartment. Apply apartment 1, building 6, Wagon Wheel Apartments.

CLEAN, QUIET, 2 room furnished apartment, upstairs. Bills paid, rent reasonable. 404 Ryan. AM 3-2148.

2 BEDROOM FURNISHED apartment and cottage. Call AM 4-6615 or AM 4-6097.

FURNISHED APARTMENTS, 3 rooms, bills paid. E. I. Tate, 3404 West Highway 80.

UNFURNISHED APTS. B4

EXTRA NICE, 2 bedroom apartment, duct air, automatic washer room, tile bath, carport, fenced yard. AM 4-7809 or AM 3-2161.

NICE, CLEAN, duplex apartment, fenced backyard, garage. $65. 10 minutes from Base. AM 4-7628 or AM 4-4560.

4 LARGE ROOMS and bath, garage, storage. To couple. 701 East 16th. AM 4-5958.

BIG SPRING'S FINEST 2-bedroom Duplex. Stove and new refrigerator. Vented heat and air conditioning, garage and storage. Fenced yards. Redecorated inside and out.
1507 Sycamore AM 4-7861

UNFURNISHED DUPLEX—washer connections, redecorated, $60 month. 1305-B Lexington. AM 4-5318 or AM 4-6211.

3 ROOM UNFURNISHED duplex. Very good condition. Garage, nice yard. Apply 1500 Main.

FURNISHED HOUSES B5

3 BEDROOM FURNISHED house at 406 Dooley. No bills paid. AM 4-3207.

FOR RENT—One and two bedroom houses. Furnished, bills paid. 2505 West Highway 80. Key Motel. A. C. Key.

FOR RENT—2 bedroom mobile home, near Air Base. Call AM 4-7809 or AM 3-2161.

FURNISHED 3 ROOM house, clean, large walk-in closet. Lawn and shrubs. Accept infant, no pets. Apply 800 Willis.

3½ ROOM FURNISHED house, carport, large storage, fenced yard. AM 4-6891 or AM 3-2416.

GOOD LOCATION—3 bedroom, completely furnished. Carpeted, draped, air conditioned, fenced backyard, carport, $100 month, no utilities paid. Adults only. Located 2004 Johnson. AM 3-3641.

LARGE 2 ROOM furnished house, bills paid. Call AM 4-2604.

SMALL HOUSE located 110 Elm. Fenced yard. No bills paid. Apply 108 Walnut. A

JESSE SEAY PRODUCTION PRESENTS:

SHOW And DANCE

BIG SPRING

NATIONAL GUARD ARMORY

APRIL 10th 8 'til 12

FEATURING

BILL BLACK COMBO

DENNIS TURNER	CLARENCE "Frogman" HENRY
CAROL FRAN	LEE DORSEY

TELEVISION DIRECTORY

FRIDAY TV LOG

KMID-TV CHANNEL 2—MIDLAND—CABLE CHANNEL 2

3:00—Make Room For Daddy
3:30—Here's H'wood
4:00—Dimensions
4:30—Komic Karnival
4:45—Three Stooges
5:00—Beanie & Cecil
5:30—Mr. Magoo
5:45—Report
6:00—News, Weather
6:10—Stock Market
6:30—Show Time
7:30—Detectives
8:30—Real McCoys
9:00—Political
9:30—Huntley Report
10:00—News, Weather
10:15—Sports
10:30—Tonight Show
12:00—Sign Off
SATURDAY
8:00—Frontiers of Science
8:30—Pip The Piper
9:00—Shari Lewis
9:30—King Leonardo
10:00—Fury
10:30—Make Room for Daddy
11:00—Watch Mr. Wizard
11:30—Championship Debate
12:00—Sherwood Baptist Church
1:00—Jungle Jim
1:30—NBA Basketball
3:30—Ask Washington
4:00—All Star Golf
5:00—Ind'ry on Parade
5:15—1, 2, 3, Go
5:45—Report
6:00—Mantovani
6:30—Wells Fargo
7:30—The Tall Man
8:00—Saturday Night at The Movies
10:00—Surfside Six
11:00—Movie
12:30—Sign Off

A new shipment of CURTIS MATHES Stereo-AM-FM Radio combinations have just arrived. See them today.

only $179.95

Neil Norred – Radio and Television

1-Day Service On All TVs

306 E. 3rd AM 4-5205

KEDY-TV CHANNEL 4—BIG SPRING—CABLE CHANNEL 4

3:00—Brighter Day
3:15—Secret Storm
3:30—Edge of Night
4:00—Jane Wyman
4:30—Cartoons
5:30—News
5:35—Bruce Frazier
5:45—Doug Edwards
6:00—Variety Show
6:15—Elmo Wasson Show
6:30—Rawhide
7:30—Route 66
8:30—Margie
9:00—Accent on Comedy
10:00—News, Weather
10:30—The Late Show
12:00—Sign Off
SATURDAY
6:40—Sign On
6:45—Farm Fare
6:50—News
7:00—Cartoons
8:00—Capt Kangaroo
9:00—Video Village Jr.
9:30—Mighty Mouse
10:00—Magic Land
10:30—Roy Rogers
11:00—Sky King
11:30—My Friend Flicka
12:00—News
12:30—Accent
1:00—Big Picture
1:30—Quest for Adven.
2:00—Cartoons
2:30—Women's Bowling
3:00—Timely Topics
4:00—Golf
5:00—Championship Bridge
5:30—Frontier Circus
6:30—Perry Mason
7:30—The Defender
8:30—Have Gun
9:00—Gunsmoke
10:00—77 Sunset Strip
11:00—The Late Show
12:30—Sign Off

WATCH THE PROGRAMS YOU WANT . . .

Baseball Games, Fights, Football, News, and Dramas — From All Three Networks. Call AM 3-6302 for information about a hookup to the cable.

Big Spring Cable TV AM 3-6302

KOSA-TV CHANNEL 7—ODESSA—CABLE CHANNEL 5

3:00—Brighter Day
3:15—Secret Storm
3:30—Edge of Night
4:00—Movietime
5:40—Life Line
5:45—Doug Edwards
6:00—Sports
6:10—News, Weather
6:30—Rawhide
7:30—Route 66
8:30—Peter Gunn
9:00—Twilight Zone
9:30—Beachcomber
10:00—News, Sports
10:15—Texas Today
10:30—Weather
10:35—Late Show
12:00—Sign Off
SATURDAY
8:00—Capt Kangaroo
9:00—Video Village Jr
9:30—Mighty Mouse
10:00—Magic Land
10:30—Roy Rogers
11:00—Cartoons
11:30—My Friend Flicka
12:00—News
12:30—Accent
1:00—Riverboat
2:00—Californians
2:30—R.C.M.P.
3:00—Afternoon Worship
3:30—Basin RFD
4:00—Golf
5:00—Championship Bridge
5:30—Hub Jamboree
6:00—News, Weather
6:30—Perry Mason
7:30—The Defenders
8:30—Have Gun
9:00—Gunsmoke
10:00—News, Sports
10:15—Texas Today
10:30—Weather
10:35—Late Show
11:30—Award Theatre

KCBD-TV CHANNEL 11—LUBBOCK—CABLE CHANNEL 3

3:00—Make Room for Daddy
3:30—Here's Hollywood
4:00—Child's World
4:30—Wild Bill Hickok
5:00—Cartoons
5:30—Funnies
6:00—News, Weather
6:15—Report
6:30—Showtime
7:30—Detectives
8:30—Vanishing 400
9:30—Tightrope
10:00—News
10:30—Tonight Show
12:00—Sign Off
SATURDAY
7:30—Rex Allen
8:30—Pip the Piper
9:00—Shari Lewis
9:30—King Leonardo
10:00—Fury
10:30—Make Room for Daddy
11:00—Wizard
11:30—Debate
12:00—Tarzan
1:30—Pro Basketball
3:30—Ask Washington
4:00—Golf
5:00—Saturday Report
5:15—Science Fiction
6:00—Huntley Report
6:30—Wells Fargo
7:30—Tall Man
8:00—Lawrence Welk
9:00—Fight of the Week
9:45—Make That Space
10:00—News
10:30—Movie
12:00—Sign Off

KPAR-TV CHANNEL 12 — SWEETWATER

3:00—Brighter Day
3:15—Secret Storm
3:30—Edge of Night
4:00—Jane Wyman
4:30—Cartoons
5:30—News Weather
5:45—Doug Edwards
6:00—"M" Squad
6:30—Rawhide
7:30—Route 66
8:30—Father of the Bride
9:00—Accent on Comedy
10:00—News Weather
10:30—The Late Show
12:00—Sign Off
SATURDAY
6:40—Sign On
6:45—Farm Fare
7:00—Cartoons
8:00—Capt Kangaroo
9:00—Video Village Jr.
9:30—Mighty Mouse
10:00—Magic Land
10:30—Roy Rogers
11:00—Cartoon Circus
12:00—News
12:30—Accent
1:00—Big Picture
1:30—Quest for Adven.
2:00—Cartoons
2:30—Adven. Unlimited
3:00—Timely Topics
4:00—Golf
5:00—Championship Bridge
5:30—Frontier Circus
7:30—The Defenders
8:30—Have Gun
9:00—Gunsmoke
10:00—77 Sunset Strip
11:00—The Late Show
12:30—Sign Off

KDUB-TV CHANNEL 13 — LUBBOCK

3:00—Brighter Day
3:15—Secret Storm
4:30—Edge of Night
4:00—Jane Wyman
4:30—Cartoons
5:30—News Weather
5:45—Doug Edwards
6:00—Father of The Bride
6:30—Concert
7:30—Route 66
8:30—Miami Undercover
9:00—Accent on Comedy
10:00—News Weather
10:30—The Late Show
12:00—Sign Off
12:30—Accent
SATURDAY
6:40—Sign On
6:45—Farm Fare
7:00—Cartoons
8:00—Capt Kangaroo
9:00—Video Village Jr
9:30—Mighty Mouse
10:00—Magic Land
10:30—Roy Rogers
11:30—My Friend Flicka
12:00—News
1:00—Big Picture
1:30—Quest for Adven.
2:00—Cartoons
2:30—Women's Bowling
3:00—Wrestling
4:00—Golf
5:00—Championship Bridge
5:30—Frontier Circus
6:00—Mr. MaGoo
7:30—The Defenders
8:30—Have Gun
9:00—Gunsmoke
10:00—77 Sunset Strip
11:00—The Late Show
12:30—Sign Off

FM RADIO — KFNE-FM, BIG SPRING — 95.3 MCS.

12 Noon—The New Sound FM High Fidelity
5:00—Supper Club
6:00—Weather, Supper Club continuing
8:00—Webb Potpourri
7:00—HCJC Selects
8:45—B'way Selections
9:00—Concert
10:00—The Late Hours
10:30—Weather. Late Hours continuing
11:00 Quiet Jazz
12:00—Sign Off

For Best Results Use Herald Classifieds

30-Gal., 10-Year MISSION Water Heaters $49.95

P. Y. TATE 1000 West Third

RENTALS B

UNFURNISHED HOUSES B6

3 ROOM UNFURNISHED house, Southside, paved street, $45 month. Days AM 4-5103. Night and Sundays AM 3-4635.

2 BEDROOM UNFURNISHED house. Real close to grade school. $65 month. Call Davis, AM 4-5254, night AM 4-8434.

2 BEDROOM, 2 BATHS, near elementary school and Base $50 month. Inquire AM 4-8440.

NICE 3 BEDROOM, plumbed for washer, 220 wiring, air conditioned. $65. 1411 Mesa. AM 4-8372.

TWO BEDROOM unfurnished, fenced backyard, garage, nice location, 2 blocks Washington Place School. AM 3-2177.

CLEANEST 2 BEDROOM unfurnished, lots of closet and cabinet space, washer-dryer, electric range hookups, garage, fenced backyard. Close to College Heights-Goliad Jr. High. 304 East 20th. See Saturday, Sunday, after 5:00 p.m. weekdays.

UNFURNISHED 2 BEDROOM house, 1602 Mesquite. Large rooms, washer connections, carport, close to base. AM 3-4293.

TWO BEDROOM unfurnished house. No pets. Phone EX 9-4373.

UNFURNISHED 4 ROOM house, 1305 Park Street. $45 month. Call AM 4-6572 after 5:00 p.m.

2 BEDROOM, UNFURNISHED house, air conditioned, carport and covered patio. Real nice. AM 4-7939 after 5.

BEAUTIFUL 2 BEDROOM home, located in Parkhill Addition. Real quiet neighborhood, corner location, plumbed for washer, air conditioned, large trees in yard, fenced yard, detached garage. Will furnish electric stove if desired. $110 month. AM 4-8849.

NICE, UNFURNISHED 5 room house near College Heights School, plumbed for washer, reasonable rent. Call AM 4-4936.

FOR RENT
Or Will Sell
With No Down Payment, Small Closing Cost—Clean 2 and 3 Bedroom Homes. In Conveniently Located Monticello Addition.
Blackmon & Assoc., Inc.
AM 4-2594

REDECORATED—3 BEDROOMS, washer connections, fenced yard. Apply 206 11th Place.

2 BEDROOM UNFURNISHED house. Apply 816 West 8th. AM 4-5484.

2 BEDROOM HOUSE, fenced backyard. Plumbed for washer. 216 Utah Road. AM 4-5618.

2 BEDROOM MODERN brick home. Fenced backyard. 1804 Owens. $80. Call before 8:30 a.m.; after 9 p.m., AM 4-5143.

Nice 2 Bedroom	$85.00
3 Bedroom, nice	$100.00
Three Bedroom	$90.00
Two Bedrooms	$75.00
Extra Nice 2 Bedroom and Den, carpet and drapes	$110.00
Mod. Houses	AM 3-2450

LARGE 3 BEDROOM, dining room, close to town and schools. $75 month. AM 4-2241.

3 ROOM, INTERIOR refinished, carport, fenced, 3 room, service porch on corner lot. AM 3-2138.

WANTED TO RENT B8

NEED NICE 2 or 3 bedroom furnished house. Prefer east part of town. AM 4-5582, AM 3-4907, Mr. Carra.

BUSINESS BUILDINGS B9

5 ROOM CARPETED house in C-2 zone. Good for small business. AM 4-2652.

OFFICE SPACE—Have five 2-office suites. Rental ranging from $91-$123 month. AM 4-4121, Permian Bldg. Carl Strom, Mgr.

FOR LEASE—Downtown Coahoma, 20x30 ft. building. See Clay Bedell after 5:00 p.m. LYric 4-3271.

OFFICE SPACE for rent. 205 Permian Building. Available immediately. Call AM 4-6341.

OFFICE SPACE
Midwest Building, 7th and Main
Central heat, air conditioning
Janitor service
Plenty Free Parking
AM 4-7101

ANNOUNCEMENTS C

LODGES C1

STATED MEETING Staked Plains Lodge No. 598 A.F. and A.M. every 2nd and 4th Thursday nights, 7:30 p.m. Members urged to attend, visitors welcome.
Alfred Tidwell, W.M.
Lee Porter, Sec.

STATED CONCLAVE Big Spring Commandery No. 31 K. T. Monday, April 9, 7:30 p.m.
Joe Lemon, E. C.
Ladd Smith, Rec.

CALLED MEETING Big Spring Lodge No. 1340 A.F. and A.M. Friday, April 6, 7:00 p.m. Work in E.A. Degree.
J. C. Eudy, W.M.
O. O. Hughes, Sec.

LOST & FOUND C4

LOST
In vicinity of FM 700, Canyon Drive, West 17th, East 17, Runnels, 11th Place: 5 books of S&H Green Stamps. They flew off back of car between 12:00 noon and 12:15, April 5. Reward.
AM 4-7390 1611 Canary

PERSONAL C5

PERSONAL LOANS, convenient terms. Working girls, housewives. Miss Tate. AM 3-3555. Air Force personnel welcome.

BUSINESS OP. D

FOR LEASE—Store building suitable for grocery or cafe. Apply 2506 West Highway 80. Key Motel. AM 3-3975.

BUSINESS SERVICES E

I. G. HUDSON
Fill Dirt — Driveway
Gravel — Asphalt Paving
AM 4-5142

TOP SOIL and fill sand. Call A. L. (Shorty) Henry, at AM 4-5294, AM 4-8142.

DENNIS THE MENACE

BUSINESS SERVICES E

CLEANUP JOBS — barnyard fertilizer, sack load. Repair or build fences. Remove trees. AM 3-4618.

HERMAN WILEMON—Repairs all types rooms, remodeling, floor tile, cabinet tops, concrete work. No job too small. Experienced labor. AM 4-6138 or AM 4-6751.

A—1 JANITORIAL SERVICE—AM 4-2364. Strip, wax, polish floors, window cleaning. Homes, offices commercial. Daily, weekly, monthly.

FOR PROFESSIONAL ROOFING Buildups Composition, new or repair. Painting, interior-exterior. 10 years' experience. Work guaranteed, free estimates.
AM 3-2577 AM 4-2811 602 N. Gregg

Sand Blasting — Spray Painting, Any Kind
Lawn Furniture, Iron Beds, Air Conditioners
Pick-up and Deliver
ROSE CONSTR. CO.
Lamesa Highway AM 4-8311

DAY'S PUMPING Service, cesspools, septic tanks, grease traps cleaned. Reasonable. 2510 West 16th. AM 4-2853.

TOP SOIL, fill sand, gravel and fertilizer. Billy Joe Murphy. AM 3-2856.

LOCKSMITH SERVICE— keys made for almost any lock. 24 hour service. AM 4-4913

CLEANUP JOBS, yard work. Free estimates. Barnyard fertilizer, sack load. Call Pat AM 3-3422.

YARD DIRT— red catclaw sand, fill-in dirt, barnyard fertilizer. Mealer. AM 4-5679 AM 4-7311.

PERFORATED, STERILIZED barnyard fertilizer, guaranteed. Sack, $1.25; 1½ yard load, $8.00. AM 3-3701, 1405 State.

Electrolux
America's Largest Selling Vacuum Cleaner
Sales and Service
Uprights — Tank Types
RALPH WALKER
AM 4-8078 AM 4-5570

RAY'S PUMPING Service, cesspools, septic tanks, grease traps. AM 4-7378.

TOP SOIL, red catclaw sand, caliche, driveway gravel, delivered. Lots leveled, plowed. Charles Ray. AM 4-7378.

TOP SOIL, fill sand, red catclaw sand. Call L. A. Riggan after 5. AM 3-4850.

BLDG. SPECIALIST E2

L. B. LANE, building contractor. Cabinets, remodeling, additions to your home or business place. Experienced labor, prompt service. AM 4-2909.

MASONRY WORK — All kinds. Fireplaces, barbecue pits, patios a specialty. AM 3-3371, W. R. Nichols.

INCOME TAX SERVICE E-6

INCOME TAX Service. Individual or joint returns. $3.00. 1303 Barnes. AM 4-4836.

INCOME TAX and bookkeeping service. Experienced—reasonable and prompt. AM 4-2265.

INCOME TAX—Bookkeeping Service. Reasonable, experienced. After 5:00 weekdays—anytime weekends. 803 Rosemont. AM 3-3467.

PAINTING-PAPERING E11

FOR PAINTING, paper hanging, bedding, taping and texturing. Fred Bishop. AM 3-3336. 2407 Scurry Street.

TAPING, BEDDING, Texturing and paper hanging. AM 3-2310.

FOR PAINTING and paper hanging, call D. M. Miller, 1410 Dixie. AM 4-5493.

PHOTOGRAPHERS E12

LET ME photograph that wedding, baby or family group. Call Keith McMillin, AM 4-6350 for appointment.

CARPET CLEANING E16

CARPET AND Upholstery cleaning and retinting. Free estimates. Modern equipment. W. M. Brooks. AM 3-2920.

EMPLOYMENT F

HELP WANTED, Male F1

MEN, WHITE, sell telephone directory advertising. Don Strubar, Alamo Motel, evenings 6-8 p.m. Sunday 1-5 p.m. AM 4-5201.

CAB DRIVERS. Janitors—Must have City Permit. Apply Greyhound Bus Depot.

HELP WANTED, Female F2

EXPERIENCED WAITRESS wanted. Apply in person. Jumbo Cafe. 2000 Gregg.

LADIES, WHITE, sell telephone directory advertising. Don Strubar, Alamo Motel, evenings 6-8 p.m., Sunday 1-5 p.m. AM 4-5201.

NATIONAL ORGANIZATION — Greeting Newcomers—Contacting leading merchants. Requirements: Refined, good personality, aged 30-60, automobile. Write Mrs. Ruth Edgar, 2101-B Main, Lubbock, Texas.

IF YOU like fun . . . if you like people . . . if you like opportunity . . . you would love being a Tupperware Dealer. For information call AM 4-5027.

IN DEBT?
A little more money makes a lot of difference. Easy, dignified, part or full time work provides good, extra income. Write Avon Mgr. Box 4141, Midland or Call MU 2-0870.

HELP WANTED, Misc. F3

BIG SPRING EMPLOYMENT AGENCY
—●—
We Have Job Openings For Male and Female in the Following Fields

BOOKKEEPER	to $400
SECRETARY	to $300
CLERK-TYPIST	to $240
WAITRESS	Open
SER. STA. MGRS.	to $400
SALESMEN	$50 wk & Comm.
SALESLADIES	$40 wk & Comm.
ENGINEERS	$600 up
ACCOUNTANTS	to $850
TRUCK DRIVERS	Open

—●—
FOR MORE JOBS
DIAL AM 4-2536 after 5:00
—●—
604 PERMIAN BLDG.
Our Regular Business Phone Is AM 4-2535

INSTRUCTION G

HIGH SCHOOL AT HOME
Start where you left off. Text furnished, diploma awarded, low monthly payments. For free booklet, write: American School, Dept. BH, Box 1582, Odessa, Texas. EMerson 6-8182.

NEW
Commode—Lavatory—Tub
ALL FOR $74.95
D & C SALES
W. Hwy. 80 AM 3-4337

WESTINGHOUSE
Residential & Commercial
Built-In Appliances
Electrical Wiring
AM 4-5122 607 E. 2nd
Tally Electric Co.

INSTRUCTION G

MEN AND WOMEN NEEDED TO TRAIN
FOR CIVIL SERVICE EXAMS
We prepare Men and Women, Ages 18-55. No experience necessary. Grammar school education usually sufficient. Permanent jobs, no layoffs, short hours, High Pay, advancement. Send name, home address, phone number and time home. Write Box B-1039, Care of The Herald.

FINANCIAL H

QUICK CASH
R & R PAWN 2415 SCURRY
Open till 7 p.m.—7 days week
Loans On Anything Of Value
AM 3-4095

PERSONAL LOANS H2

MILITARY PERSONNEL— Loans $10 up. Quick Loan Service. 308 Runnels. AM 3-3555.

WOMAN'S COLUMN J

CONVALESCENT HOME. Room for one or two. Experienced care. 1110 Main. Mrs. J. L. Unger.

COSMETICS J2

LUZIER'S FINE Cosmetics. AM 4-7316. 106 East 17th. Odessa Morris.

CALL YOUR Studio Girl beauty advisor for skin care and makeup. Joy Collins, AM 3-2682, AM 3-2923.

BEAUTY COUNSELOR — custom fitted cosmetics. "Try Before You Buy." Complete stock, no waiting. Leatrice Ewing, 900 East 13th. AM 3-2253.

CHILD CARE J3

WILL KEEP children—my home, 910 Aylford. AM 3-6022.

BLUHM'S NURSERY—Day or night care. 107 East 18th. AM 3-2492.

BABY SITTING—in my home, day or night. AM 3-4667.

LICENSED CHILD care in my home. 1104 Wood. AM 4-2897.

BABY SIT your home day-night. AM 4-7145. 702 Douglas.

MRS. MORGAN'S Nursery, week or day. AM 3-4781.

BABY SIT in your home day or night. 1606 State. AM 3-4501.

WILL KEEP Children - anytime - by day or week. AM 4-4997.

LAUNDRY SERVICE J5

IRONING—FAST service. 200 Scurry by White's Store. AM 4-7868.

IRONING WANTED. 811 East 16th. AM 3-2644.

IRONING WANTED — Satisfaction guaranteed. 507 West 6th. AM 4-8638.

IRONING DONE in my home. $1.25 per dozen. 812 West 8th. AM 4-6336.

IRONING WANTED. 1611 East 5th. Call AM 4-8669.

IRONING DONE $1.50 mixed dozen. 1315 Tucson. AM 3-4848.

IRONING WANTED. Pick up and delivery. Call AM 3-4651.

SEWING J6

SEWING AND ALTERATIONS—reasonable. Phone AM 4-6677.

WILL DO sewing and alterations reasonable. AM 3-4635.

SEWING, ALTERATIONS and Upholstering. Mrs. C. L. Ponder. AM 4-2809.

FARMER'S COLUMN K

FARM EQUIPMENT K1

AUCTION
Over 20 Diesel, Gasoline and Gas Tractors, Fords, Farmalls, Case, International Harvesters, John Deeres, M&M's, Self - propelled Combines, Irrigation Engines. Hundreds of items such as side Mowers, Brush Hogs, Poultry Wire, Cultivators, Middle Busters, Disc Plows, Hay Bailers, Cotton Pickers, Harrows, Hay Conditioners, Brushmaster Saws, Hay Loaders, and many, many more items.
April 7, 1962
12:30
B. & S. RANCH—1½ Miles West of Hooks, Texas—Hiway 82
Hooks located 16 Miles West Texarkana

LIVESTOCK K3

Am interested in taking as many as 400 steers on gain basis or 300 mother cows on percentage of calf crop, on my ranch in Eastern Oklahoma. Plenty of grass and water. Phone CE 7-9349 or write H. L. Williams, Route 1, Box 285, Azle, Texas.

FARM SERVICE K5

SALES AND Service on Reda-Myers-Aermotor pumps and Aermotor windmills. Used windmills. Carroll Choate Well Service. Sand Springs, Texas. LYric 4-3682.

MERCHANDISE L

BUILDING MATERIALS L1

PAY CASH & SAVE

- West Coast 2x4 Dimension Lmbr. All lengths $7.45
- Red Cedar Shingles No. 2— 16-in. ..... sq. $9.95
- West Coast 1x12 Fir Sheathing $7.45
- Window Units 24x24 ..... $10.45
- Oak Flooring—Premium Gr. 2 Ft. & longer $14.95
- Strongbarn—29 ga. Corrugated Iron ..... sq. $9.95
- 4x8x⅜" Sheetrock Per Sheet $1.29
- 215-lb. No. 2 Composition shingles ..... sq. $5.25

VEAZEY
Cash Lumber
SNYDER, TEXAS
Lamesa Hwy. HI 3-6612

FOR ALL your building material needs, see LLOYD F. CURLEY LUMBER COMPANY.

OPEN
ALL DAY SATURDAY

Rubber base wall paint. Gal.	$2.45
32-in. Wood Door Grill ea.	$1.00
Exterior house paint. Gal.	$2.50
USG joint cement. 25 Lb.	$1.85
No. 3—2x4's—2x6's. Sq. ft.	$9.75
No. 3—1x8's S4S	9¾c
Decorative metal porch columns ..... Ea.	$7.95
1x6 redwood fencing ..... Sq. ft.	$13.50
All wool carpet. Installed with 40-oz. pad. Sq. yd.	$6.95

Lloyd F. Curley Lbr. Co.
1607 E. 4th AM 4-8242

For The Best Deal On Any
PIANO OR ORGAN
See DALE, Your
Baldwin and Wurlitzer Dealer
Make Your Selection Now From Over 50 Styles & Finishes.
Practice Pianos $99.00 up
6 FREE Lessons With Organ Rental or Sale.
DALE WHITE MUSIC
Across From Newsom's Gro.
1903 Gregg AM 3-4037

BUILDING MATERIALS L1

BUILDING LUMBER FOR SALE
2x4's, 4x4's, ¾-in. Plyboard.
Call AM 3-2311
Water Filtration Plant
E. 16th & Virginia

MADE TO ORDER
Ace Aluminum Window Screens. Sizes 32" to 55" or 87-unit Inches . . . $4.25
Larger Sizes, 10¢ each additional unit inch.
Storm Doors - Storm Windows
GUARANTEED—
FREE ESTIMATES
Merrell Aluminum Shop
AM 3-4756 1407 E. 14th

SPECIALS

Inside Wall Paint ..... Gal.	$2.95
Outside Wall Paint ..... Gal.	$2.95
Paint Thinner ..... Gal.	.75
Black Mastic ..... Gal.	$1.15
Joint Cement ..... 25-Lb. Bag	$1.85
250-Ft. Perfatape	.70
Yellow Pine Flooring, 100-Ft.	$11.80
1 x 4 Yellow Pine S-4-S, 100 Ft.	$10.00
No. 1 Oak Flooring, 100 Ft.	$19.50

CALCO LUMBER CO.
408 West 3rd AM 3-2773

DOGS, PETS, ETC. L3

FREE PUPPIES. AM 3-6521 after 3 p.m., Sunday. AM 4-5474. 1206 Main, rear.

FOR SALE—AKC registered Dachshund and Boxer puppies. Call AM 3-4004.

DACHSHUND AT Stud. A son of Champion Falcon of Heying-Tecke! AKC registered puppies available soon. For information call AM 3-6064.

AKC REGISTERED Pug puppies for sale. M. H. 'Mack' Tate, Snyder Highway. AM 4-4991.

TINY CHIHUAHUA puppies for sale—also stud service. After 5:00 and weekends call AM 3-2735.

HOUSEHOLD GOODS L4

1½ Ton Refrigerated, AMANA Air Conditioner, good condition $79.95
MAYTAG AUTOMATIC Washer, 6 mos. warranty $89.95
3—BENDIX Economatic Washers, fully automatic. Your choice $59.95
Electric NEW HOME Sewing Machine. Console. Real nice $79.95
MAYTAG Gas Range 40", Like new $169.95
ZENITH 23" TV. Take up payments of $9.61 per mo. Table model.
Terms As Low As $5.00 Down And $5.00 Per Month Use Your Scottie Stamps As Down Payment
BIG SPRING HARDWARE
115 Main AM 4-5265

SELL US YOUR . . .
Clean Used Furniture and Appliances; Guns; TV's; Tools
1008 E. 3rd AM 3-4621

SPECIAL BUYS IN USED FURNITURE
2—Bedroom suites, blond walnut, box springs and mattress, 5-pc. dinette, 7-pc. Living Room Group. Repossessed after three months use. Reg. $625 ..... Now Only $499
Youth Bed, Mattress, Springs and Railing $32.95

BIG SPRING HARDWARE
FURNITURE and TIRE DEPT.
110 MAIN AM 4-5681

SPECIALS
WESTINGHOUSE 21" TV, Console, new picture tube, real nice, $89.50
EMERSON 17" Table Model TV. New Picture Tube $85.00
WHIRLPOOL Automatic Washer. Good appearance and excellent working condition $69.50
WHIRLPOOL Automatic Washer, Newly overhauled, 90-day Warranty $79.95
KENMORE Automatic Washer, good operating condition $49.50
STANLEY HARDWARE CO.
"Your Friendly Hardware"
203 Runnels AM 4-6221

★ Cooler Pads, All Sizes.
★ Roto Tiller, rent for $2.00 hr. One of the best.
★ Two-arm lawn sprinklers . $1.00
★ Rose Trellises, Redwood . $1.19

Western Auto
ASSOCIATE STORE
AM 4-6241
504 Johnson Big Spring 123 N. Main Andrews

ESPECIALLY FOR vinyl . . . the new Seal Gloss acrylic finish for all floors is different. Big Spring Hardware.

WANTED TO Buy — Used furniture and appliances. City Auction. AM 3-4911. J. E. Hughes, 801 Lamesa Highway.

KIRBY VACUUM Cleaner sales and service. Repair all makes. All types used cleaners for sale. Kirby Company, 609 Gregg. AM 3-3124.

THREE ROOM HOUSE GROUP ONLY $395.00
EASY TERMS, LOW PAYMENTS

7-pc. Living Room Group	$169.50
Maple Bedroom Suite, Complete with Mattress and Box Springs	$139.50
5-pc. Dinette	$19.50
Used Apartment Gas Range	$29.50
Used Refrigerator	$39.50
9x12 Linoleum	$4.95

FOWLER'S FURNITURE
218 W. 2nd AM 4-8235

DEPENDABLE USED CARS

'60 DODGE 4-door sedan. V-8 engine with the gas saving standard transmission. Radio, heater. See this car now. Priced at just $1765

'60 SIMCA 4-door sedan. Real economical transportation. Make money on your monthly gas allowance. Just right for the business man. Look at this price for a '60 model automobile. Just ... $765

'59 CHEVROLET El Camino. V-8 engine, standard shift, overdrive makes it a gas saver. A real handy, useful automobile for farm, ranch or just town living. Only $1495

'59 FORD station wagon 4-door. Fordomatic transmission, radio, heater, power steering $1595

'58 FORD Fairlane '500' 4-door sedan. Fordomatic, radio, heater, power steering and air conditioned $1135

'57 DODGE Custom Royal 4-door Sedan. Automatic transmission, radio, heater, power steering, factory air conditioned. $895

'57 PLYMOUTH 2-door sedan. V-8 engine, automatic transmission, radio, heater $795

'56 FORD ½-ton pickup. V-8 engine, standard shift $595

'54 CHEVROLET BelAir. Real nice and clean. $395

JONES MOTOR Co., INC.
DODGE • DODGE DART • SIMCA
101 Gregg Dial AM 4-6351

MERCHANDISE L

HOUSEHOLD GOODS L4

7-pc. Dinette, Special with trade, only	$59.95
Apt. Ranges, Clean	$39.95
MAYTAG Wringer Type Washer, like new	$69.95
Good Used Couch	$15.00
Good Used Rock Maple Chest	$29.95
20-Ft. AMANA Deep Freeze. Reg. $249.95, now only	$199.95
7-Pc. Living Room Group. Reg. $229.95. Now only	$169.95
Unfinished 4-drawer Chest	$19.95
Complete, New, house group	$699.95
Used Refrigerators	$39.95 and up

We Have Many Other Good Bargains Also Some Good REPOSSESSED MERCHANDISE
Wheat's
504 W. 3rd AM 4-2505

HOSPITAL BED, good, clean condition. Mattress and rail. Sell or rent reasonable. See 1003 Main.

NEW PHILCO
12-cu. ft. 2-door Refrigerator. Automatic defrost, 80-lb. Freezer. Big Saving during Spring and Summer Clearance.
$249.95 exch.
No Down Payment—Payday Terms
FIRESTONE STORES
507 E. 3rd

TESTED AND GUARANTEED
FRIGIDAIRE Custom Imperial Automatic Washer. Slightly used, New Warranty. Sold for $399.95. ONLY $299.95 with trade.
FRIGIDAIRE Automatic Washer, all porcelain. 6-months warranty $79.50
FRIGIDAIRE Chest Type Freezer, 11 cu. ft., 90 day warranty $139.50
GE Filter Flo Washer, '57 model, real nice, 30-day warranty .. $89.50
COOK APPLIANCE CO.
400 E. 3rd AM 4-7476

Get The Freezer You Have Always Wanted. Upright Or Chest
$184.95
No Money Down
USUAL CREDIT
SEARS
CATALOG STORE
213 Main AM 4-5524

HIGHEST CASH prices for used furniture. Wasson Used Furniture. AM 4-7012. 701 West 3rd.

WE BUY good, used furniture. Highest prices for stoves and refrigerators. Wheat's. 504 West 3rd. AM 4-2505.

WESTSIDE FURNITURE. 3801 West Highway 80. Used furniture, appliances, tools, bought and sold. 7 days week. AM 3-3860.

WE BUY good, used furniture. Highest prices for stoves and refrigerators. Wheat's. 504 West 3rd. AM 4-2505.

18 cu. ft. AMANA Upright Freezer	$199.95
30-In. Gas Range. Large Oven	$99.95
Hide-A-Bed	$69.95
6-Pc. Mahogany Dining Room Suite with Hutch	$139.95
5-Pc. Dinette. Extra nice.	$39.95
MAGIC CHEF Full-Size Gas Range	$79.95

Many Other Items Of All Types—Priced To Move.
S&H Green Stamps

Good Housekeeping Furniture ..shop AND APPLIANCES
907 Johnson AM 4-2832

PIANOS L6

HAMMOND ORGANS
All Models On Display
SALES — SERVICE — INSTRUCTION
Good Selection & Buys On Pianos
HAMMOND ORGAN STUDIOS Of Odessa
209 East 8th FE 2-6861
For Information or Service Call AM 4-7002

Used Pianos Wanted
Your old piano is worth $100 to $300 in Trade at
METRONOME MUSIC STUDIO
1606 Gregg AM 4-5323

SPORTING GOODS L8

SALE OR TRADE
Maple stained rifle cabinet; 6.5 Jap rifle with Monte Carlo cheek rest; Model 39, Marlin lever action .22; Double barrel 12 ga.; and 5 other rifles.
See at 1006 Bluebonnet after 5 p.m. and Sat. & Sun.

WEARING APPAREL L10

EASTER OR Party dress, size 8-Teen, worn once. $15 new—now $7.00. AM 4-8549.

WANTED TO BUY L14

WILL PAY spot cash for used appliances—Refrigerators, freezers, stoves, etc. AM 3-6048 day or night for appraisal.

Hopper's Garage
General Auto Repair
1407 W. 5th AM 3-6341

'56 FORD Victoria 2-door	$695
'56 CHEVROLET 4-door, Powerglide, radio, heater. Motor reconditioned	$595
'52 HENRY J. Runs good.	$95.00
'52 FORD Pickup. Oldsmobile engine, standard shift.	$295
'56 CHEVROLET V-8. Standard Shift	$395

Cash if you've got it. Credit if you need it!
OTHERS TO CHOOSE FROM

AUTOMOBILES M

MOTORCYCLES M-1

HARLEY-DAVIDSON "125" Rebuilt. A-1 condition	$325
HARLEY-DAVIDSON "165" Like new. Only 3500 miles.	$350
New CUSHMAN Scooter. Reg. $495. Sale Priced at	$350
The New 9 h.p. HARLEY-DAVIDSON Scooter. Only	$475
The New 10 h.p. HARLEY-DAVIDSON "175" Only	$510

We Have A Good Selection Of Other Models — See Us First
CECIL THIXTON
Scooter & Motorcycle SALES & SERVICE
908 West 3rd

SCOOTERS & BIKES M-2

NOW IS the Time to repair your bicycle or lawn mower. We're The Doctor-See Us Now. A new Schwinn bicycle as low as $39.95; a new vacuum lawn mower, Was $99.95, Now $74.95. Hurry Now. Cecil Thixton Bicycle and Lawn Mower Sales and Service.

AUTO SERVICE M6

DERINGTON
AUTO PARTS And MACHINE SHOP
300 NE 2nd Dial AM 4-2461

TRAILERS M-8

NEW
10 WIDES
$3299
We Trade For Anything
We Rent Mobile Homes, Apartments, Houses
Hardware—
Parts—Insurance—Repair
Open Sunday Afternoon
D&C SALES
SPARTAN—FLEETWOOD
AM 3-4337, W. Hwy. 80 AM 3-4505

WE'LL TRADE FOR ANYTHING !!!

On A New Mobile Home
10 WIDES ONLY
$3495
BURNETT TRAILER SALES
1603 E. 3rd AM 4-8209

MOVE YOUR MOBILE HOME AN

ARS
he gas saving
$1765
transportation.
llowance. Just
$765
standard shift,
handy, useful
$1495
$1595
omatic, radio,
$1135
tomatic trans-
$895
$795
$595
$395
INC.
SIMCA
M 4-6351

s Garage
uto Repair
AM 3-6341
2-door $695
-door. Powerglide,
Motor $595
s good. $95.00
Oldsmobile
d shift. $295
V-8. Standard
$395
H. Credit if you
it!
HOOSE FROM

ES M
M-1
"129" Rebuilt. $325
"165" Like $350
oter. Reg. $495. $350
RLEY-DAVIDSON $475
RLEY-DAVIDSON $510
od Selection Of
See Us First
HIXTON
Motorcycle
SERVICE
st 3rd
KES M-2
repair your bicycle
e The Doctor-See Us
bicycle as low as
n lawn mower. Was
Hurry Now. Cecil
Lawn Mower Sales
M6
GTON
PARTS
nd
E SHOP
Dial AM 4-2461
M-8
EW
IDES
99
For Anything
bile Homes,
s, Houses
are—
ance—Repair
y Afternoon
SALES
FLEETWOOD
wy. 80 AM 3-4505
Mobile Home
ES ONLY
495
AILER SALES
AM 4-8209
R MOBILE
YWHERE
ssor-Insured
Per Mile
TALS, Inc.
wy. 80 AM 3-4505
Trailers for rent.
13 East 16th
w Moon-Hallmark. 2
dern interior. Priced
er. $1995. AM 4-7347.
1959 Nashua House-
ompletely furnished.
$3500. Will accept
motor, car or real
AM 3-2734.
LE M9
Pickup, automatic
eater, all new tires.
4371
pickup. '54 engine.
. $325. OK Trailer
E M-10
rs will be sold if the
up within 30 days
BUICK license num-
50 FORD. See Mar-
Manager, Pollard
th.
SALE
Special. A-1 con-
air conditioned.
).
TION
FFICERS
at Shasta Ford
u a NEW 1962
Down—No Tax—
Months to Pay—
See Me Today—
ON.
automatic transmis-
le after 5:00 week
ds.
ANDARD shift. 1962
lder car in trade.

IT'S HERE!

IT'S A SMASHING SUCCESS

IT'S WHAT YOU'VE BEEN WAITING FOR!

SHASTA'S SALE Of SALES

We have remodeled our Used Car Lot . . . Plus . . . Putting all our Used Cars in A-1 Condition! Now we're ready to give you the best buys in used car history!

'61 FORD Galaxie 4-door hardtop. V-8 engine, Cruise-O-matic transmission, power brakes, power steering, factory air conditioned, radio and heater. WAS $2695. NOW ONLY **$2200**

'60 FORD 4-door Falcon. Six-cylinder engine, Fordomatic transmission, radio and heater. Priced to move. WAS $1495. NOW ONLY **$1250**

'60 FORD 4-door Galaxie. V-8 engine, automatic transmission, radio and heater. WAS $1895. NOW ONLY **$1500**

'60 CORVAIR 2-door sedan. Six-cylinder engine, standard transmission, radio and heater. WAS $1495. NOW ONLY **$1200**

'59 FORD Fairlane. V-8 engine, automatic transmission, radio and heater. WAS $1295. NOW ONLY **$900**

'59 CHEVROLET BelAir 4-door sedan. V-8 engine, automatic transmission, power steering, power brakes, factory air conditioned, radio and heater. WAS $1595. NOW ONLY **$1200**

'59 PONTIAC 4-door sedan. V-8 engine, automatic transmission, radio and heater. WAS $1595. NOW ONLY **$1250**

'59 FORD 2-door hardtop Galaxie. V-8 engine, automatic transmission, radio and heater. WAS $1695. NOW ONLY **$1350**

'59 SIMCA 4-door sedan. Four-cylinder engine, standard transmission and heater. WAS $595. NOW ONLY **$295**

'58 FORD Custom. Six-cylinder engine, standard transmission, radio and heater. WAS $895. NOW ONLY **$600**

'58 FORD country sedan 4-door. V-8 engine, automatic transmission, factory air conditioned, radio and heater. WAS $1295. NOW ONLY **$800**

'57 BUICK 4-door Roadmaster. V-8 engine, automatic transmission, power brakes and steering, radio and heater. WAS $1095. NOW ONLY **$800**

'57 FORD country sedan 4-door. V-8 engine, automatic transmission, radio and heater. WAS $995. NOW ONLY **$700**

'56 BUICK Century 4-door hardtop. V-8 engine, automatic transmission, air conditioned, power brakes and steering, radio and heater. WAS $895. NOW ONLY **$500**

'56 OLDSMOBILE 4-door sedan. V-8 engine, automatic transmission, radio and heater. WAS $895. NOW ONLY **$500**

'56 BUICK 2-door hardtop. V-8 engine, automatic transmission, power brakes and steering, radio and heater. WAS $895. NOW ONLY **$500**

'56 CADILLAC Coupe DeVille. V-8 engine, automatic transmission, air and power, radio and heater. WAS $1295. NOW ONLY **$900**

'56 FORD Fairlane 4-door. V-8 engine, automatic transmission, radio and heater. WAS $895. NOW ONLY **$500**

'55 BUICK 4-door. V-8 engine, automatic transmission, air conditioned, radio and heater. WAS $795. NOW ONLY **$400**

'54 OLDSMOBILE 2-door hardtop. V-8 engine, automatic transmission, radio and heater. WAS $695. NOW ONLY **$300**

SHASTA FORD SALES INC

500 W. 4th BIG SPRING, TEXAS AM 4-7424

WE'RE SO

OVERSTOCKED

THAT

YOU CAN MAKE THE DEAL!

COME IN AND SEE!

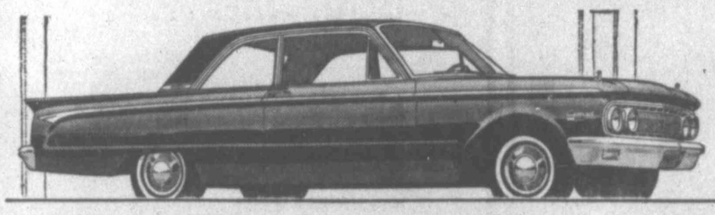

NOT A TOY HERE'S AN AUTOMOBILE

MERCURY COMET LONGEST . . . LARGEST AHEAD OF THE COMPACT CROWD!

IT'S A WILD CAT

NO COMPROMISE! **MERCURY METEOR**

THE BEAUTIFUL BALANCE BETWEEN BIG CARS AND COMPACTS!

TOPS IN STYLE!

MERCURY MONTEREY LUXURIOUS

HERE'S THE BUY FOR THE BIG CAR MAN!

PLENTY OF CHOICE . . . PLENTY OF BARGAINS!
COME BY . . . TAKE A RIDE . . . YOU'LL BE THE WINNER!

TRUMAN JONES MOTOR CO.

OPEN 7:30 OPEN

403 RUNNELS ST. AM 4-5254

EVERYBODY DRIVES A USED CAR

'60 CADILLAC '62' 4-door sedan. Factory air conditioned and all power. Like new ... **$4095**

'60 CADILLAC 4-door Sedan DeVille. All power and factory air conditioned. Clean, Clean **$4195**

'60 OLDSMOBILE Super '88' 4-door Holiday sedan. Power steering, power brakes, factory air conditioned. One owner **$2595**

'59 CADILLAC Sedan DeVille 4-door. All power and factory air conditioned. Turquoise **$3195**

'57 CHEVROLET Bel-Air 4-door sedan. Powerglide, air conditioned. Nice. **$995**

'57 CADILLAC Sedan DeVille. Factory air conditioned and power **$1495**

'55 FORD Fairlane 2-door sedan. Automatic transmission, radio, heater and two-tone finish **$495**

'55 CADILLAC Fleetwood 4-door sedan. Factory air conditioned. All power **$895**

'55 PONTIAC 4-door sedan. Automatic transmission. Extra clean **$595**

ALL USED CARS HAVE 1962 LICENSE PLATES

McEWEN MOTOR CO.

BUICK — CADILLAC — OPEL DEALER

403 S. Scurry AM 4-4354

VALUE Rated

NEW CAR TRADE-INS

'59 FORD 4-door. V-8, radio, heater, automatic transmission. Local one-owner.

'57 OLDSMOBILE '88' 4-door. Pink and white, radio, heater, Hydramatic, good tires. Extra clean and solid.

'57 OLDSMOBILE '88' 4-door. Solid beige. Radio, heater, Hydramatic, power brakes and steering, factory air conditioned, new nylon premium white tires. Nice. New seat covers.

COMPARE—GMC TRUCKS
Made to order—Built to last—Priced to sell

SHROYER MOTOR CO.

OLDSMOBILE - GMC DEALERS

424 E. 3rd AM 4-4625

AUTOMOBILES M
AUTOS FOR SALE M-10

VOLKSWAGEN
CARS • TRUCKS
Authorized Sales • Service

WESTERN CAR CO.
2114 W. 3rd AM 4-4627
Big Spring

'57 VOLKSWAGEN $895
'56 BUICK 4-door $495
'55 PLYMOUTH 4-door $295
'55 FORD Stat. Wag. $295
'54 PONTIAC 4-door $125

BILL TUNE USED CARS
Where Pa Saves Ma's Money
911 East 4th AM 4-6783

1953 DODGE OR 1950 Ford, radio, heater, clean, good condition. Registered. AM 3-6254, 1506 Oriole.

AUTOMOBILES M
AUTOS FOR SALE M10

1954 CHEVROLET
4-DOOR
Radio, Heater, A Good Buy
$375

REEDER-HUFF-ESTES AGENCY
506 East 4th Dial AM 4-8266

1956 CHEVROLET '210'
One Owner

4-Door Sedan. V-8, Powerglide, radio, heater, rear seat speaker, 5 tires like new. Clean and A-1 mechanically. Must be seen and driven to appreciate. See owner — Bill Vaughn at S&M Lumber Co., or call AM 4-6726 after 5:30 p.m. No trade-in

1931 MODEL-A FORD coupe. Completely restored except upholstery. Best offer over $350. 2310 Marcy. AM 4-7500.

1957 PLYMOUTH, RADIO, heater, excellent condition. Phone AM 4-2248.

Studebaker-Rambler
Sales and Service
WEEKEND SPECIALS

'57 RAMBLER station wag. $795	'59 CHEVROLET Station Wagon. Air conditioned. $1395
'59 MORRIS MINOR pickup van $495	'59 LARK, 6-cyl., overdrive $1045
'54 FORD 4-door $295	'56 FORD ½-Ton Pickup $495

Other good used cars of different makes and models

McDonald Motor Co.

206 Johnson AM 3-2412

CHEVY CENTER

THE HOME OF HAPPY MOTORING

'60 CHEVROLET Impala 4-door sedan. Radio, heater, tinted glass, two-tone finish, white sidewall tires and air conditioned **$1995**

'59 CHEVROLET Impala convertible. Radio, heater, automatic transmission, extra clean. Only **$1795**

'59 CHEVROLET ½-ton pickup. Long wheelbase. This is one you will be proud to own **$995**

'59 CHEVROLET BelAir 4-door. Radio, heater, tinted glass, whitewall tires, turquoise and white. One owner and a new car trade-in. **$1595**

'57 FORD Ranchero. Radio, heater and white sidewall tires. This one is real clean and priced at only **$895**

'57 CHEVROLET 2-door. Standard shift, heater, tutone paint and that economical 6-cyl. engine. ... **$950**

'51 FORD F-8 tractor. Equipped with 5th wheel, saddle tank and good rubber. Ready to roll **$695**

Pollard Chevrolet

1501 E. 4th AM 4-7421

EVERY CAR A QUALITY CAR
"Ask Your Neighbor"

EVERY CAR MUST BE SOLD
MAKE AN OFFER

'61 FALCON Ranchero pickup.
'61 LINCOLN Continental. Air cond.
'61 MERCURY station wagon. Air cond.
'60 MERCURY Phaeton. Air cond.
'60 MERCURY Parklane. Air cond.
'59 FORD Galaxie 4-door. V-8, Fordomatic.
'59 MERCURY Club Sedan. 22,000 miles
'59 FORD sedan. Air, overdrive.
'58 FORD Fairlane '500' V-8 sedan.
'58 MERCURY Phaeton. Air Cond.
'57 OLDSMOBILE '88' 4-door sedan.
'57 FORD sedan. Standard shift.
'57 CHEVROLET 4-door. Stand. shift.
'57 CHEVROLET sedan. V-8, air cond.
'57 CHRYSLER 4-dr., power, air cond.
'56 OLDSMOBILE. Factory air cond.
'55 FORD sedan. Automatic trans.
'55 MERCURY Monterey. Hardtop cpe.
'54 CHEVROLET Bel-Air hardtop coupe.
'53 STUDEBAKER sedan. Overdrive.

Truman Jones Motor Co.

Your Lincoln and Mercury Dealer

403 Runnels Open 7:30 P.M. AM 4-5254

For Best Results Use Classified Ads

TODAY & SATURDAY
Ritz
OPEN 12:45
ADULTS 75¢
All Children 35¢

SHOWING SATURDAY AFTERNOON
UNTIL 7:30. FEATURES BEGIN AT
1:00 — 2:50 — 4:30 — 6:10

IT'S ELEPHANTASTIC!

the Bashful Elephant

In all the world of fun, THIS is the happiest thing for all the family!

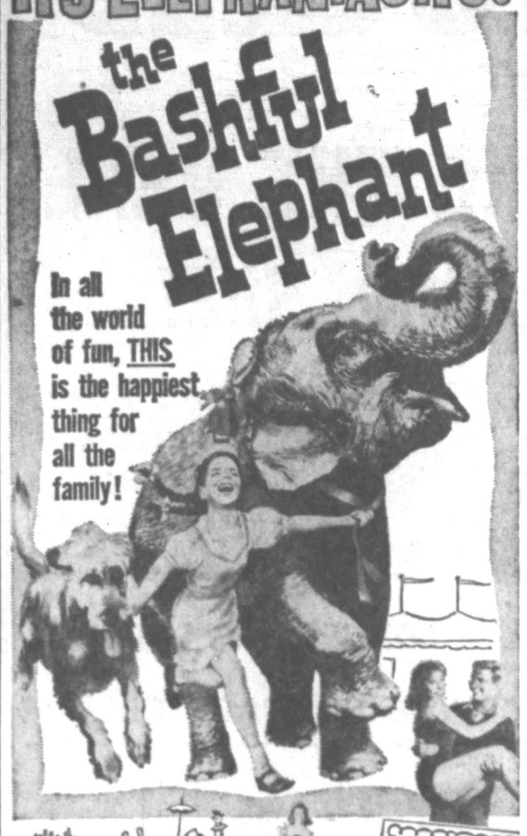

ELEPHANTS ADMITTED FREE! Bring your elephant, he'll love it!

MOLLIE MACK · HELMUT SCHMID · KAI FISCHER
BUDDY BAER · JEFFREY The Dog · VALLE The Elephant · A McCONNON INTERNATIONAL Production

STARTING SAT. NIGHT
Ritz
Boxoffice Open 7:30

Recommended As Entertainment For Adults

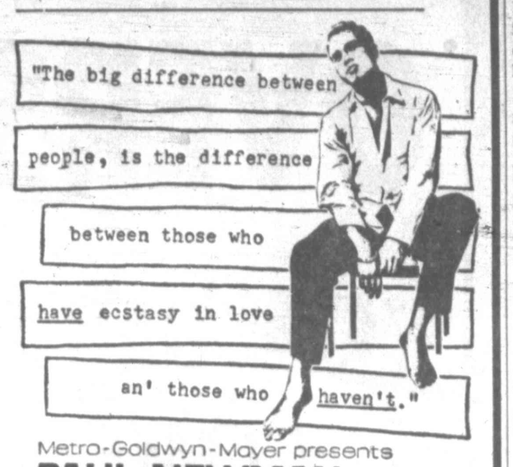

Metro-Goldwyn-Mayer presents
PAUL NEWMAN
GERALDINE PAGE
Provocative Adult Entertainment!
Based on the Play by TENNESSEE WILLIAMS
SWEET BIRD OF YOUTH
SHIRLEY KNIGHT
ED BEGLEY · RIP TORN
RICHARD BROOKS
PANDRO S. BERMAN
CINEMASCOPE METROCOLOR

HELD OVER
State
OPEN 12:45

FEATURES BEGIN 1:00 — 4:20 — 7:40
ADULTS $1.00 — STUDENTS 75¢ — CHILDREN 50¢
A Story of The Christ...the Inspiration of His Spoken Words.

Metro-Goldwyn-Mayer presents
Samuel Bronston's Production

SATURDAY NIGHT ONLY
SAHARA TWIN-SCREEN DRIVE-IN THEATRE
DON'T MISS THESE 2
BIG FEATURES – ONE NIGHT ONLY --
SATURDAY NIGHT

TYRONE POWER
SUSAN HAYWARD
...untamed as the wild land!
with Richard EGAN · Rita MORENO · Agnes MOOREHEAD

ONE NIGHT ONLY - OPEN 6:00 - ADULTS 60¢ - CHLIDREN FREE
GIANT DOUBLE FEATURE — BOTH IN COLOR

LAST NIGHT
SAHARA TWIN-SCREEN DRIVE-IN THEATRE
TWIST ALONG WITH THE NATION'S TOP TWIST STARS
Full-length and fabulous-on film for the FIRST TIME!

and John CRONIN · Mary MITCHELL · Maura McGIVENEY · Jeff PARKER
A COLUMBIA PICTURES RELEASE

OPEN 6:00 — ADULTS 60¢ — CHILDREN FREE
BIG FUN-PACKED DOUBLE FEATURE

You'll go for Gidget and her new love affairs!

JAMES DARREN · MICHAEL CALLAN · DEBORAH WALLEY
CARL REINER · PEGGY CASS · EDDIE FOY, Jr. · JEFF DONNELL
VICKI TRICKETT · JOBY BAKER
A COLUMBIA PICTURE

Hunt Attends College Meeting

Dr. W. A. Hunt, president of Howard County Junior College, is in Austin today for the meeting of the Texas Association of Colleges.

He was in conference Thursday morning with Dr. J. W. Edgar, commissioner of education, and junior college officials regarding mechanics of new junior college budgetary procedures. The afternoon he met with the Texas Association of Public Junior Colleges.

Attends Course

Coye Conner, service manager at Shasta Ford Sales, Inc., Big Spring, attended a course in service merchandising at the Ford Motor Co. Marketing Institute in Dallas this week.

The institute serves nearly 1,200 dealers in the Southwest Region of Ford Division and Lincoln-Mercury Division.

331st Airman Selected For Special AF Program

Airman 1.C. Rollin N. Munger will soon be promoted to staff sergeant, attend the University of Wyoming at no cost, work for a degree in aeronautical engineering, and attend Officers' Training School for three months and become a second lieutenant under the Air Force's Airman Education and Commissioning program.

Airman Munger is an alert-center operator in the 331st Fighter Interceptor Squadron. He came to Webb AFB with the F-102s from Eathan Allen AFB, Vt., in March, 1960. When he arrived, he did not have a single college credit. Now, less than two years later, he has 51 credits acquired at Howard County Junior College and six more from USAFI courses. The airman recently re-enlisted for six years.

To qualify for the program an airman must have a minimum of 30 semester hours, collected at an accredited college. He must also successfully complete a college-level General Educational Development test, the officers' qualifying exam, and pass physical requirements for entrance to OTS. In addition, he must have maintained a "C" average or above.

AIRMAN MUNGER

Airman Munger will leave soon for the University of Wyoming. The school was selected as a result of a counseling between Munger and Joseph Hinton, base education advisor. The airman was allowed to select his major from a predetermined list.

Airman Munger works the night shift at the 331st and has attended college during the day, carrying between nine and 14 credit hours each semester. He entered the Air Force in November, 1955, and his overseas assignments have been at Okinawa and Formosa. He is married to the former Jimmie Barr of Shreveport, La. The couple have three children, Jana, 3; Dean, 1; and Michael, 4 months.

FOR SOMETHING DIFFERENT
TREAT THE WHOLE FAMILY TO OUR
SUNDAY BUFFET
The Largest And Finest Assortment Of Meats, Vegetables, Relishes, Salads And Desserts Ever Offered In The Big Spring Area
Adults $1.75 Children $1
Served From 11:30 A.M. - 2:00 P.M.
In Our Completely Newly-Decorated Coffee Shop, Under New Management
SETTLES HOTEL COFFEE SHOP

Now Open!
Discount Liquor Store
607 S. Gregg
BILL BONNER, Owner
Your Business Appreciated

Four Vacancies To Be Filled In Glasscock

GARDEN CITY (SC)—Four vacancies will be filled in school trustee balloting in Glasscock County Saturday.

The polling places will be at the courthouse here, at Lee's Store, Sohio Camp, and the St. Lawrence Community Hall.

Eight candidates who have filed for the four vacancies include Arnold Lange, B. M. Sliger, Loyd C. Hardy, Robert J. Hunnicutt Jr., E. L. Newsom, J. A. Pagan, R. D. Whetsel, and Mrs. J. L. Bigby.

Four incumbents, A. W. Shraeder, J. T. McNutt, B. C. Pruett and A. J. Overton, did not file for re-election. Election judges are Mrs. Fred Ratliff and Mrs. B. A. Harris at Garden City; V. A. Halfmann and A. F. Henrichs at St. Lawrence; Mrs. James Overton and Mrs. Claude Cole at Lee's Store; and Mrs. Ben Drews and one other at Sohio Camp. Polls will open at 8 a.m. and close at 7 p.m.

Contest Getting Good Response

AUSTIN—Entry response to the $400 Scholarship Essay Contest being sponsored by the Texas Good Roads Association proves that the young people of Texas are strongly interested in the roads on which they ride, Callan Graham, executive vice president of the TGRA, said today.

But he warned that only 30 days remain until the close of the contest April 30. The subject is "What Better Highways Mean to My Community," and essays must not exceed 500 words.

The scholarship contest is open to any high school senior student in Texas. First-prize winner will receive a $250 scholarship, second prize will be a $100 scholarship, and third prize a $50 scholarship.

Sign Up Again

During March, eight out of nine eligible Webb AFB airmen reenlisted for new tours of duty with the Air Force. This gave the base an 89 per cent retention rate for the month. The 331st Fighter Interceptor Squadron signed four out of six airmen for a 67 per cent rate.

Leeds
Spring PREVIEW

Guild Quality
Dion Giovini
Exquisite footwear for your Spring ensemble in exciting new colors and styles . . . budget priced too . . .
6.99
others 5.99 to 10.99
MATCHED HAND BAGS
1.99 to 4.99
plus tax
ROE DEBS
FLATS
3.99
Others 2.99 to 5.99
Leeds
323 MAIN — NEXT TO WOOLWORTH
● 206 N. Main, Midland
● 230 N. Mesa, El Paso