

Permian Basin OIL & GAS LOG

James C. Watson
Oil Editor

The Midland Reporter-Telegram

THE BEST INVESTMENT FOR YOUR ADVERTISING DOLLAR

VOL. XX—NO. 194

(P) Means Associated Press MIDLAND, TEXAS, THURSDAY, OCTOBER 21, 1948

TWO SECTIONS—20 PAGES

Price Five Cents

WEATHER
Partly cloudy with scattered showers, cooler in the Panhandle and South Plains. Thursday night and early Friday. Maximum temperature Wednesday 61. Minimum 50 degrees. Minimum Thursday 58 degrees.

Atlantic Will Build New Pipe Line

Construction Of 382-Mile Carrier To Start In 1949

The Atlantic Refining Company will start construction of a new \$10,000,000 crude oil pipe line from the Permian Basin to some point in the vicinity of Corpus Christi early in 1949.

The line will be a 10-inch trunk carrier and will be 382 miles long. Present plans call for it to start at the Atlantic's pump station and tank farm at Crane, in East-Central Crane County.

Announcement of the new line was made at the Atlantic headquarters in Dallas by John H. Wood, vice president of The Atlantic Pipe Line Company.

It is understood the new carrier will move only sweet crude. Atlantic has a large production of that type petroleum in the Block 31 field in Crane County, from the Devonian, the Simpson and the Ellenburger. Buys Sweet Crude

The company also buys considerable sweet crude, and it is estimated that there will be enough sweet oil available to give the new carrier a good load by the time it is completed about the middle of next year.

The new line could be set up to have a capacity of up to 60,000 barrels of oil per day, by the installation of enough pump stations to handle that throughput.

The line will be connected to The Atlantic Pipe Line Company's central tank terminal at Midland by an eight-inch line installed about a year ago.

This line now brings Block 31 crude to Midland, and it is moved out of here through the Atlantic's existing 10-inch line to Atros, near Fort Arthur, in batches.

Atlantic now is shipping approximately 22,000 barrels of crude oil per day to the east, and to Gulf Coast points by railroad tank cars from its loading rack in Midland. That amount of oil fills about 190 tank cars each day.

"When the new line is in use it is probable that a large part of the rail movement of oil out of this area will be suspended."

65 Injured In Santa Fe Train Wreck

GARDEN CITY, KAN.—(AP)—At least 65 persons were injured Thursday morning when the Santa Fe's east-bound California Limited was derailed three miles east of Mansfield Junction.

No deaths were reported. Ten of the twelve car train left the rails.

The baggage car was split open like a ripe melon and mail sacks were thrown over a nearby field. Ambulances sped injured from the wreck to St. Catherine's Hospital here. About 15 were reported seriously injured.

Engineer W. R. Henry, Pueblo, who was not injured, said he felt a bump and then the emergency went on and the diesel power off. The big diesel ripped up several hundred yards of rails but did not leave the road bed.

Brakeman Earl Century of La Junta reported finding a broken rail which is believed to have caused the wreck.

Conductor Ed Marshall said about 130 passengers were aboard.

PORTLAND, ORE., WOMAN HEADS LEGION AUXILIARY
MIAMI, FLA.—(AP)—Mrs. Hubert A. Goodie of Portland, Ore., was named national president of the American Legion Auxiliary Thursday.

Her only opponent, Mrs. Archie W. Miller of New Cumberland, Pa., withdrew as a candidate.

WASHINGTON—(AP)—The Supreme Court Thursday refused to order Illinois to give Henry Wallace's Progressive Party a place on the November 2 election ballot.

MANAGUA, NICARAGUA.—(AP)—A strong earthquake was felt here late Wednesday night. It caused countryside alarm, but there had been no reports of serious damage or casualties up to noon Thursday.

Honest Joe



(NEA Telephone)

Joseph P. Earley, Cleveland, Ohio, holds some of 34 envelopes sent him by the government, containing allotment checks for \$50 each. Joe had a \$50 allotment sent to his wife when he was in the service, but after his discharge in 1945 the checks kept coming to him at his home. He finally opened one of the envelopes and, finding a return address, has mailed them back to Washington.

38 Die In Plane Disaster

PRESTWICK, SCOTLAND.—(AP)—A flaming Royal Dutch Airlines (KLM) Constellation crashed in a cow pasture near here Thursday, killing 38 of the 40 persons aboard. Nine of the dead were Americans. None of the victims was from the Southwest.

The two survivors were Dutch. One American died of her injuries several hours after the crash.

The huge four-engine plane, enroute from Amsterdam, burst into flames after it struck a high-tension wire while groping for fog-shrouded Prestwick Airport. It crashed near Tarbolton, a few miles outside of Prestwick.

The pilot radioed the control tower at the field: "I have hit something. I am going on fire. Attempting to climb x i x."

Burned Beyond Recognition
Nothing more was heard from the plane.

Identification of the victims, some burned beyond recognition, had not been completed by mid-morning. Only six persons got out of the flaming wreck alive and four of them died a few hours later of burns and other injuries. The survivors were reported seriously injured.

Two of the 40 persons aboard apparently jumped out seconds before the plane plunged into the pasture. One body was found a mile from the plane.

(Continued on Page 11)

French Coal Mines Fired, Flooded As Strikes Grow Worse

PARIS.—(AP)—Ten French coal mines have been flooded and one set afire by the neglect of strikers, Interior Ministry charged Thursday.

There were reports of new clashes between police and pickets as the police used tear gas in clearing the way to pitsheads. Violence was said to have flared up again at the Combes mine near St. Etienne and at La Grandcombe in South Central France. More troops rushed to trouble spots in that section.

The strike began October 4. Violence there was when Communist union leaders ordered maintenance crews to abandon mine pumps and ventilators.

The flooded mines are in the Central and South Central France. In the North, where two-thirds of the country's coal is found, the mines are dry. But there the neglect of mine security services has created the danger of coal-damp explosions.

Soldiers Dispatched
Sixty to 80 truckloads of soldiers have been dispatched to the St. Etienne sector, where 50 persons were injured Wednesday in a clash between strikers, troops and police.

Strikers dug in behind barbed wire and put them to flight after a fight.

Near Namwon the insurgent force split. Its strength was estimated at 4,000 after the original rioters were arrested and some civilians—some of the rebels, carrying red flags, reportedly took to the hills near Namwon and another segment headed toward Kwangju, capital of South Cholla Province.

Prime Minister Lee Sun Suk said 400 soldiers and policemen had been killed and that several women were raped by the insurgents.

Jews Occupy Beersheba, Arab Race's Mother City

TEL AVIV, ISRAEL.—(AP)—Beersheba, mother city of the Arab race, was occupied Thursday by Israeli forces after a bitter battle, a Jewish Army spokesman announced.

The battle raged even as the Jewish Cabinet notified the United Nations its troops would quit the fighting in the Negev Desert area of Southern Palestine 19 hours after it was assumed by the United Nations the Egyptians also would cease fire.

The fighting will continue meanwhile, a spokesman said. He indicated Gaza, capital of the Palestine government proclaimed by the Arabs, was among the goals of the Israeli Southern offensive.

Beersheba, in South Palestine, was the southernmost extremity of the Holy Land of Bible days. Abraham and Isaac, as recorded in Genesis, Abraham called the father of the Semitic race.

Beersheba was one of the first cities occupied by the Egyptians in their invasion of the Holy Land, and had been reported by the Cairo press at the time as "captured."

Ready For Battle



(NEA Telephone)
Hugh D. Scott, left, and J. Howard McGrath, chairmen, respectively, of the GOP and Democratic National Committees, engage in a heated debate during the American Forum of the Air program in New York City. The subject: "Devey vs Truman."

Area Clinic For Crippled Children Held In Midland

Some 50 crippled youngsters from eight counties had registered before noon Thursday for a free diagnostic clinic being conducted at the Midland-Ector-Howard Clinic Health Unit.

The clinic, held under auspices of the State Health Department in co-operation with the three-county health unit, the Six-County Medical Association, and the Midland Children's Service League provides free examination and diagnosis of handicapped children by outstanding specialists.

Dr. Frank Hodges, orthopedic surgeon of Abilene, Dr. Louis Brock, orthopedic surgeon of El Paso, and Dr. Willard W. Schuessler, plastic surgeon of El Paso, are here for the one-day clinic.

Also here are Miss Alma Rollins, assistant director of public health nursing, Miss Imogene Smith, orthopedic nursing consultant, and B. E. Glimmer, of the Crippled Children's Division, all from State Health Department headquarters in Austin; and Seth Mumm of the vocational rehabilitation office in San Angelo.

Movies Shown
Children and parents registered in the City-County Auditorium, which became a huge waiting room. Movies were shown there, and the Midland Children's Service League provided a free lunch for the waiting patients and parents.

During the morning, children from Midland, Ector, Andrews, Ward, Winkler, Howard and Martin counties registered for the Clinic. Children who already had been under the program of the Crippled Children's Division of the State Health Department were given additional "check-ups," and others were examined to determine what treatment they should receive.

Investigator Sent To Austin To Check Senate Vote Returns

WASHINGTON.—(AP)—A Senate election investigator has been sent to Texas to check returns by which Rep. Lyndon Johnson defeated Coke Stevenson for the Democratic nomination for U. S. senator.

Stevenson asked formally Wednesday for a Senate committee investigation of Texas' runoff primary election. The investigator was ordered to Austin, the state capital, to make a preliminary investigation.

In his request, the former governor renewed charges he had made in federal courts that runoff election returns from three Texas counties—Duvall, Jim Wells and Zapata—were false.

Stevenson asked for the investigation in a letter to Senator Brooks (R-IL), chairman of the Rules Committee. He said the committee should act promptly because Texas law allows ballots to be destroyed 60 days after the runoff. That will be October 27.

Prober Dies Thursday
Brooks turned the letter over to Nelson B. Dorenhan, chief counsel of the Rules Subcommittee on Elections.

Dorenhan told a reporter he got in touch last Wednesday with an investigator in Oklahoma City and told him to go promptly to Austin.

He would not identify the investigator. He said the man should reach Austin Thursday and was supposed to report to Washington by telephone as soon as he finished a preliminary investigation.

Dorenhan said he will study the investigator's hurried report before deciding whether to go to Austin himself.

Coke's Attorney Wait

AUSTIN.—(AP)—Attorneys for Coke Stevenson Thursday awaited arrival of a Senate election investigator reported enroute here to check the runoff primary in which Lyndon B. Johnson won the Democratic senatorial nomination.

One of them, former Governor Dan Moody, said he had not heard from the investigator, nor had he been notified when he would arrive here.

Stevenson was at his ranch in Kimble County.

Actress-Novelist Dies Of Cancer

KINGSTON, N. Y.—(AP)—Elissa Landi, Italian-born actress and novelist, died of cancer Thursday at the age of 43.

Miss Landi, reportedly the granddaughter of Empress Elisabeth of Austria, died in Kingston Hospital. She was born in Venice, Italy, the daughter of an Austrian Count and Countess Zanardi-Landi.

Brighten the home with a lovely plant from Wampler's. Complete stocks spinet consoles and grando; \$49.50 down—balance 24 months. Next to Post Office.—(Adv.)

See the midjet radios in pastel colors at Wampler's. An excellent little set for your guest room at \$18.95. Phone 1099.—(Adv.)

Neutral Proposals In Berlin Stalemate Raise Peace Hopes

PARIS.—(AP)—The five big powers declared themselves Thursday in favor of settling their differences peacefully.

While the Security Council's six neutrals polished their new formula for settling the Berlin crisis, the "Big Five" announced support of a Mexican resolution appealing to them to settle their differences.

John Foster Dulles of the United States, in his first speech at this UN session, pledged "renewed efforts" to reach agreement with the other big powers.

Dulles agreed with the Mexican proposal that the great powers had a special responsibility to the world as a result of their strength and importance.

The Political Committee wound up debate on the Mexican proposal in a rare atmosphere of friendship and conciliation. Everybody agreed on the Mexican resolution and it was sent to a drafting subcommittee for preparation of a final text.

Informed sources agreed meanwhile that the neutral formula for solving the Berlin crisis had at least a slim chance of success.

An official American spokesman told a news conference the new compromise was "acceptable" and "satisfactory."

If added a warning, however, against too much optimism until the Russian attitude became known.

The plan was submitted to the Big Four powers Wednesday night (Continued on Page 11)

Cooler Weather Is Friday Forecast

By The Associated Press
Cooler air was forecast for the northwest end of Texas Thursday night and Friday following Thursday's showery weather.

The Weather Bureau said the cooler weather would not have the snap of last week's—"It'll just be cooler than all."

Light rain fell Wednesday afternoon and night in the area from the Panhandle south to San Angelo and running east and west from Salt Flat to Dallas.

The rest of the state was cloudy. Rainfall in the last 24 hours included 43 inch at San Angelo, 20 at Wichita Falls, 12 at Big Spring, 07 at Abilene and 04 at Lubbock.

Highest temperature in the state Wednesday was 83 at Presidio and Brownsville. The lowest maximum was 58 at Big Spring, where cloudy, showery weather cooled the air.

Lufkin was the coolest spot, early Thursday morning with a low of 43.

Food Price Declines Hold Unbroken In Second Week

By The Associated Press
The consumer is getting a break on food prices for the second consecutive week.

Hall Projects Pecos Test To 6,000 Feet

Kills A. Hall, of Abilene, has filed an application with the Railroad Commission of Texas requesting a permit to start operations at once on his No. 1 Esther Abell, as a 6,000-foot wildcat in North Pecos County.

Sterling Prospector Gets Sulphur Water

Ray A. Albaugh and Progress Petroleum Company No. 1 Mrs. Nellie Cannon Parramore, Northwest Sterling County prospector, 17 miles northwest of Sterling City, is to be plugged and abandoned as a dry hole on a total depth of 9,216 feet in the Ellenburger.

A drillstem test at 9,166-9,216 feet had a recovery of 2,760 feet of sulphur water, and no signs of oil or gas during the one hour and 15 minutes the tool was open.

There was a blow of air throughout the period. Open flowing bottom hole pressure was 1,000 pounds. Shut-in bottom hole pressure was 1,350 pounds.

This project topped the Ellenburger at 9,138 feet, on an elevation of 2,800 feet. The top section of the horizon showed a little gas, but no free oil.

The venture was located 690 feet from north and west lines of section 203, block 29, W&NW survey.

Midland Test Drilling Through Ellenburger

Gulf Oil Corporation No. 1-E Wilson Bryan, Central Midland County wildcat, 14 miles south of the city of Midland, and 660 feet from north and 1,980 feet from west lines of section 36, block 39, TP survey, T-3-S, had reached 13,595 feet in Ellenburger lime, and was drilling ahead.

Gulf Stakes Venture To Crane Ellenburger

Gulf Oil Corporation No. 1-E-HH Texas Consolidated (University) is a new Ellenburger prospector for the University - Waddell - Ellenburger field in Central Crane County.

It will be 11 miles northwest of the town of Crane, and 660 feet from west and 677 feet from south lines of the east half of section 3, block 31, University survey.

Drilling to about 10,900 feet, to test the Ellenburger will start by October 23. Rotary tools will be used.

Texaco Taking DST In Possible Silurian

The Texas Company No. 1 Scharbauer, West Midland County wildcat, one mile south of Midland Air Terminal, and 660 feet from south and west lines of section 80, block 40, TP survey, T-2-S, was bottomed at 12,560 feet in an unidentified soft lime, and was taking a drillstem test.

The project cut almost 70 feet of hole in the last 24 hours, which would indicate that the section had softened considerably.

The venture has been drilling through dry Devonian lime and chert. Some observers think there is a possibility that it has now entered the Silurian.

Seaboard Fails Again On DST At 1 Hinson

Seaboard Oil Company of Delaware No. 1 E. M. Hinson, Northeast Terry County wildcat, 10 miles northeast of Brownfield, and 660 feet from north and west lines of section 91, block 4-X, psl survey, was coring from 11,441 feet in an unidentified lime.

Operator tried a drillstem test at 11,436-441 feet. The packer failed and there was no test. A Schlumberger log was taken, and the coring was then started.

Informed observers reveal that the project has not yet reached the Ellenburger. Some interested operators expect it to find that formation at any time.

Possible Discovery Has More Oil Signs

Argo Oil Corporation No. 1-N Jones, Northwest Gaines County possible discovery from the Devonian (Continued on Page 11)

Watch for opening of Myrna-Lynn Fashion Shoppe, 217 N. Main.—(Adv.)

Coming Events

FRIDAY
District conference of the Council of Church Women will open a one-day meeting at 9:30 a. m. in the First Methodist Church.

Gamma Phi Beta Alumnae will meet in the home of Mrs. John Cornwall, 801 North A Street, at 10:30 a. m.

Ladies Golf Association will meet at the Midland Country Club for golf in the morning, and a noon luncheon followed by progressive bridge games.

Children's Service League will meet in its workroom at 2 p. m., then go to the home of Mrs. Ralph Pitting, Jr., for a business session.

Valley View Home Demonstration Club will meet with Mrs. Will Long, at 2 p. m.

Mrs. T. S. Henderson will be hostess at 3 p. m. to the DYT Sewing Circle in her home, 1201 West Storey Street.

SATURDAY
Annual conference of the Business and Professional Women's Clubs of District 8 will open at 4 p. m. with registration in the Scharbauer Hotel, and a dinner will begin at 7:30 p. m. in the Crystal Ballroom.

Children's Story Hour will start at 10:30 a. m. in the Children's Room of the Midland County Library.

Moment Musical Junior Musical Club will meet at 11 a. m. in the Watson Studio.

"Old at 40, 50, 60?"
— Man, You're Crazy

Prices your own. Thousands are happy at 75¢. Try "Old at 40, 50, 60?"...
At all drug stores everywhere—in Midland, at Midland Drug.

Committees Work On Conference Plans For BPW District

In addition to the district director and the conference chairman, committee members in seven groups are making the Midland Business and Professional Women's Club's arrangements for the annual conference of District Eight which opens here Saturday.

Iva Noyes, Eighth District director; Nella Stovall, local conference chairman, and Colysta Christian, club president, are supervising arrangements.

Many On Committees
Committees from the Midland club include: Invitation, Flossie Vaughn and Lillie Rose Meisner; registration, Ernestine Hough, Jack Harrison and Glenyth Herring; finance, Bertie Boone, T. K. White and Caroline Keating.

Hospitality, Fannie Beas Taylor, Pauline Crow, Frances Carter and all Midland club officers; table decorations, Mac Fromhold and Sue Simms; publicity, Thelma Gardner and Martha Greene.

Fun and frolic, Cordelia Taylor, Ruth Baden, Audra Bel Churchill, Berry Cowden, Kittil Davenport, Ann Graham, Grace Wallace, Susie Noble, Gail Watson, Gustava Eastley, Hazel Lyles, Evelyn Melear, Lucille Pearce, Vera Story and Peggie Woodie.

Dinner Opens Program
Conference registration will start at 4 p. m. Saturday on the mezzanine of the Scharbauer Hotel. The program opens formally with a dinner at 7:30. Charley Ward of Houston, state president, will be the speaker, and Grace Brown of El Paso, state vice president, will respond to the welcome.

After informal breakfasts Sunday morning, one for club presidents and another for members, an hour will be spent in workshops for discussion of club committee work. At the luncheon which will close the convention, the program feature will be a panel discussion on international relations by a group from the Midland club, led by Hollye Friberg.

Two-Piece Style



By SUE BURNETT

A charming two piece for your busy schedule with lines that are smooth and flattering. The off center closing and flared pleum are fashion-right, the graceful skirt can be made in no time.

Pattern No. 8385 comes in sizes 12, 14, 16, 18, 20, 40 and 42. Size 14 jacket, 2 7/8 yards of 35-inch skirt, 2 3/4 yards.

For this pattern, send 25 cents in COINS, your name, address, size desired, and the PATTERN NUMBER to Sue Burnett, The Reporter-Telegram, 530 South Wells Street, Chicago 7, Ill.

It's ready for you now—the new Fall and Winter FASHION contains 80 pages of style, color, special features—plus a free doll pattern printed inside the book. Send 25 cents today.

Book of Texas Lore Is Gift To Library

A piece of Texiana recently added to the Midland County Library's collection is a book which is a gift of P. D. Moore. It is "A Chronological History of Singers of German Songs in Texas."

The author is Oscar Haas of New Braunfels. The book gives considerable detail about singers among the numerous Texas residents of German descent.

IN HOSPITAL
Mrs. John Spurgers is ill in a San Angelo hospital.

Little classified ads sell big and little things. Call 3000 for ad-taker.

PTA Membership Is Reported At Meeting

Membership in North Elementary Parent-Teacher Association totals 460, Mrs. E. D. Williams, membership chairman, announced at the meeting Tuesday afternoon. A membership contest among classrooms at the school was won by Mrs. Woodrow Wickman's fifth grade, which was rewarded by a trip to a movie.

Mrs. Stanley Erskine, president, was authorized to appoint the North Elementary delegates to the Texas Parent-Teacher Congress in El Paso November 17-19. Other members were urged to attend. A special bus is scheduled for the trip and information about it may be obtained from Mrs. O. L. Stalcup, chairman of the Midland P-T-A Council.

Mrs. Charles Shaw and Mrs. John McKinney were thanked for serving in the P-T-A booth at the recent Midland County Fair.

Mrs. Robert Payne, program chairman for Midland Girl Scouts, introduced leaders of North Elementary Brownie troops and announced that Girl Scout Week will begin October 31.

Miss Lila Robbins' first grade room and Mrs. Wickman's room won the attendance awards.

The program featured a talk by Mrs. L. O. Byerley, on the Texas Congress birthday. She said that the state organization passed its 39th anniversary on October 19 and reviewed briefly some of its accomplishments in helping children.

Mrs. Edmond Hilschook played a violin solo, "Melody" by Tschalkowski, with Mrs. Sam E. Geffen as accompanist. A film on polio was shown by Principal W. D. Ladd.

Jane Marie Johnson Elected Delegate

Beta Delta Chapter of Beta Sigma Phi elected Jane Marie Johnson as its delegate to a state convention, scheduled November 30 and 31 in Houston, at a meeting Tuesday night in the home of Elizabeth Knox. Mrs. J. L. Crittenden was named alternate.

Members planned their first party of this year for pledges, a Halloween costume party next Tuesday.

The program continued the chapter's study course on "Beauty" with the emphasis on personal beauty. Mrs. J. W. Thomas' subject was correct application of make-up, and Madeline Roberts of the Xi Theta Chapter spoke on hair styling. Both illustrated their talks.

Also present were Mrs. W. I. Pratt, Mrs. Marion Taylor, Norma Jean Sipe, Ruth Simmons, Mrs. Charles E. Reeder, Mrs. Wayne Moore, Lee Ida Pinkston, Margaret Mims, Joyce Melancon, Mrs. Travis M. Lary, Mrs. Gerald Keeler, Mrs. J. S. Hullum, Mrs. Noel D. Cason, Mrs. Leroy Butler, Reta Belghis, Ruth Baden and Mrs. Raymond Aytes.

Nominees for the international Beta Sigma Phi Valentine girl were selected from the chapter. They are Reta Belghis, Joyce Melancon, Mrs. Noel Cason, Mrs. J. L. Crittenden and Ruth Simmons.

SOCIETY

3—THE REPORTER-TELEGRAM, MIDLAND, TEXAS, OCT. 21, 1948

District Conference Will Start Friday Morning For Council Of Church Women

Women from churches of the Eleventh District, Texas Council of Church Women, will meet for their annual conference Friday in the First Methodist Church here, with registration starting at 9:30 a. m. and the program scheduled from 10:30 a. m. to 3:30 p. m.

The Midland Council of Church Women, of which Mrs. L. O. Byerley is president, will be the hostess group. A luncheon will be served at 10:30 a. m.

Women from churches of the Scharbauer Educational Building.

Theme of the conference is "We Give Ourselves in Service to Others." Reports will be made on the three departments of work of the Texas council, work among migrants, among lepers, and church world service.

Mrs. Byerley, a member of the state committee on church world service, will make that report and will stress observance of World Community Day, November 8. Posters calling attention to that day, made by John M. Cowden Junior High students in a contest sponsored by the Midland council, will be judged and awards made.

The Midland council will have its formal observance of the day at its regular November 28 meeting, with contributions of kits for displaced persons in Europe, but kits which are dry are prepared will be dedicated as a part of the conference program.

Mrs. F. O. Shuttles of Odessa, district president, will be in charge of business and will respond to the address of welcome by Mrs. L. A. Roby, vice president of the Midland council.

The Rev. R. Matthew Lynn, pastor of the First Presbyterian Church, will give the main address in the afternoon session. His subject is "Cooperative Effort." Ministers of other Midland churches are to assist on the program. Music will be provided by Mrs. Charles Reeder and Homer Meek, organists, Mrs. DeLo Douglas, Mrs. Van Camp, Ronald Thomas and Linda Davis.

The next meeting will be held November 2 with Mrs. Bradley, and officers for 1949 will be elected at that time.

Mrs. Leeper Reviews Book In Study Group

Mrs. Alan Leeper reviewed Eleanor Lothrop's book, "Turn Me a Bone," a humorous account of the life of an archeologist's wife, for the Contemporary Literature Group of the American Association of University Women Tuesday night.

The meeting was in the home of Mrs. James Marberry. Mrs. R. V. Hollingsworth and Mrs. R. F. Carroll presented the study of current literature, which is part of each group meeting.

Mrs. E. H. Hayes will be hostess at the next meeting on November 2 in her home at 1008 North Lorraine.

Others present were Mrs. Frank Paup, Mrs. Lee B. Park, Mrs. W. H. Thomas, Mrs. H. W. Puckett, Mrs. J. W. Carroll, Mrs. Hassen Woods, Mrs. C. L. Davenport, Mrs. H. Meehling, Mrs. Earl A. Johnson, Mrs. Rex Russell and Mrs. A. Craig Evans.

BOONE CLASS TO HOLD BENEFIT CAKE SALE
A cake sale is scheduled to start at 8 a. m. Saturday in the Furr Food Market as a benefit project of the Boone Bible Class of the First Methodist Church. Mrs. C. W. Matthews is sale chairman, with Mrs. R. L. McCormick and Mrs. Ray Godfrey as assistants.

The sale is one of a series of activities sponsored by the class to raise funds for its main project of the year, decorating the guest room in the new First Methodist parsonage.

MIDLAND HIGH BAND, DRILL SQUAD TO ABILENE
Charles F. Mathews, Midland High School principal, announced Thursday that the Midland High Band and Gold Jackets will attend the Midland-Abilene football game in Abilene Friday night. The group will leave at 2 p. m. in school buses.

Help-Your-Self Robinson's Washateria
Plenty of Hot and Cold Soft Water and Steam.
OPEN 7 A.M. TO 8 P.M.
Saturday 7 A.M. TO Noon
505 S. Baird Phone 88

Alcoholics Anonymous
If you have an alcoholic problem, we can help you!
Box 534, Midland, Texas

REFINISHING
of office furniture. Repair work of all kinds. Upholstering.
Senders Furniture Shop
106 N. Marionfield Phone 733

RENEW YOUR FLOOR YOURSELF
RENTAL FLOOR SANDERS
FLOOR WEAR AS ONLY "SHOW BOSS"
Send off this dull sandpaper and you'll have new floors again. It's as easy as running the vacuum cleaner. You can do 3 or 4 rooms a day. We carry everything you need and show you how to get the best results. Shop in or phone us. SAVE 5/8 THE COST!
Edger 1.00
Floor Polisher 1.00
FIRESTONE STORE

MOTION PICTURE OPPORTUNITY
Experienced Hollywood Producer planning two color features requires some additional financing. Offers interest in pictures and participation in profits.
BOX 212,
% REPORTER-TELEGRAM

COUNTY STILL HAS \$18,000 IN ACP FUNDS
The Midland County Agriculture Conservation Administration Committee met in the county office Wednesday to review and discuss the Agriculture Conservation Program funds for 1948. Midland County still has \$18,000 available to producers under the program, it was disclosed at the meeting.

HOMECOMING SLATED AT McMURRY COLLEGE
ABILENE — An estimated 2,000 ex-students are expected to attend the annual homecoming festivities of McMurry College here this weekend. The program opens Friday evening and will be climaxed by the annual McMurry-Abilene Christian football game Saturday night. Snowy owls are black when young.

Proportioned Nylons of Note by HOLEPROOF

Yes, you're always sure of flawless, wrinkle-free fit with Holeproof Nylons... for they're proportioned in width as well as in length. And you know there are no better stockings made. Holeproof's high standards of inspection assure you the most perfect stockings possible. See these outstanding quality Nylons in new exciting "Rhythm Colors"... there's a color and denier to match your every desire.

15 Denier	\$2.25 and \$2.50
20 Denier	\$1.95
30 Denier	\$1.65
Extra Long 30 Denier	\$1.75

WILSON'S
CITY DRUG STORE, MIDLAND DRUG CO., PALACE DRUG STORE.

PRESCRIPTIONS AND DRUG NEEDS BUDGET PRICED!

SPECIALS FOR THURSDAY - FRIDAY - SATURDAY

COLGATE'S DENTAL CREAM 50¢ SIZE—(Limit 1)	27¢
LUSTRE CREME SHAMPOO \$2.00 SIZE—(Limit 1)	\$1.49
CHAMBERLAIN'S LOTION 50¢ SIZE—(Limit 1)	29¢
SAL HEPATICA \$1.40 SIZE—(Limit 1)	89¢

60¢ SYRUP BLACK DRAUGHT	49¢
\$1.00 CARDUI	79¢
85¢ NOXZEMA CREAM	59¢
\$1.00 ELMO CREAM SHAMPOO	49¢
35¢ VICK'S SALVE	29¢
50¢ MENNEN'S SKIN BRACER	39¢
.60¢ HALO SHAMPOO	49¢
50¢ BARBASOL	39¢
50¢ VASELINE HAIR TONIC	41¢
50¢ PEPSEMENT TOOTH POWDER	43¢
60¢ LYSOL	39¢
75¢ ANACIN TABLETS	59¢
60¢ ALKA-SELTZER	49¢
75¢ ELMO DEODORANT	39¢

NEW IMPROVED Drene Shampoo
FOR ALL TYPES OF HAIR
60¢ SIZE **49¢**

Close-Out Renoir Perfumes

CHLCHI	
\$7.00 size	\$3.98
\$12.50 size	\$6.98
MY ALIBI	
\$3.75 size	\$1.98
\$7.00 size	\$3.98

YOU'LL LEARN TO DEPEND ON

WOODFORD-Drugs
In Scharbauer Hotel
George Woodford, Owner Phone 385

REVIVAL!

Wed., Oct. 20 thru Sun., Oct. 31

GOOD MUSIC
GOSPEL
PREACHING
Each Evening
7:30

REV. and MRS. ELTON WOOD, EVANGELIST



IT'S HERE... IT'S NASH

IT'S THE AIRFLYTE!

Nash Goes All The Way! See the world's first car with Cockpit Control, the Uniscope... Super-Lounge Interiors, Twin Beds... Unitized Body-Frame... and more than 25 miles a gallon at average highway speed!

Now see America's most daring automobile! The new Nash, sleek as a silver bullet... nearly 17 feet long... wider... only shoulder high!
Far more space inside... safety-engineered! Big curved, one-piece windshield. Twin Beds for day-time naps, or luxurious comfort at night!
Here is amazing new performance

and economy with Uniflo-Jet Carburetion... a new ride with 4-wheel coil springs... the hidden magic of Nash Conditioned Air... and the extra safety of a one-piece Girder-built unitized body and frame.
Throw away all your ideas about motoring. See the Nash Airflyte for '49—it's the newest car in the world!



ACE MOTORS
318-20 N. Big Spring, Midland, Texas

Abilene Pastor Is Speaker At Banquet In Baptist Church

The Rev. Sterling Price, pastor of the University Baptist Church at Abilene, was the speaker at the annual leadership banquet in the First Baptist Church Tuesday night. Dinner was served to 220 persons in the church dining room. Leaders from the various departments of the church were introduced and spoke briefly of their work. The banquet was sponsored by the Sunday School, and guests were seated in groups by Sunday School departments.

Each group had decorated its own table, all in a Western theme, and many of the guests wore cowboy costumes. Entertainment included two songs by the Harmony Choir directed by the Rev. Raymond Hall. They sang "My Hero" and "Harvest Roundup Special," the latter with words written for the event by Mr. Hall.

CHRISTINE'S PASTRY SHOP
Cakes . . . Pies
Hot Meals at 5:30 Daily
564 W. Cowden Phone 2855

SUSIE APPLETON—

Of the comedy skits, perhaps the most appreciated was "Everyone's a Millionaire in Midland, It Says Here on Page 53," which kids some recent too-enthusiastic magazine publicity the city has received. Elizabeth

How To Relieve Bronchitis
Cremulsion relieves promptly because it goes right to the seat of the trouble to help loosen and expel germ laden phlegm and aid nature to soothe and heal raw, tender, inflamed bronchial mucous membranes. Tell your druggist to sell you a bottle of Cremulsion with the understanding you must like the way it quickly allays the cough or you are to have your money back.

CREMULSION
For Coughs, Chest Colds, Bronchitis

SENSATIONALLY PRICED

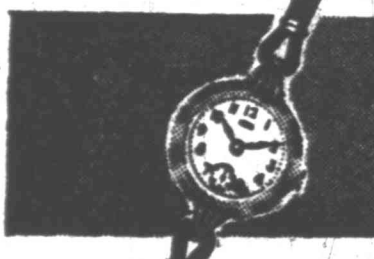

MEDANA LARK
\$12.95
Plus 10% Fed. Tax.

- * DUST PROTECTED
- * DAINTY ROLLED GOLD PLATE STAINLESS STEEL BACK CASE
- * GUARANTEED 7 JEWEL MOVEMENT
- * ATTRACTIVELY GIFT PACKAGED
- * NATIONALLY ADVERTISED

No Other Watch Gives So Much for So Little

MEDANA Champ
WATER RESISTANT
SHOCK RESISTANT
7-JEWEL MOVEMENT
\$16.95
Plus Federal Tax

This watch is a "have to see it to believe it" value. It has good looks, it has the dependable Medana 7 jewel movement. It's guaranteed by one of the largest makers of watches in the entire world. What's more it has a sweep second hand, radium hands and numerals, chrome case with stainless steel back. You can wear it for active sports and around water... it resists moisture and shock. It's the perfect watch for college men, sportsmen, business men, every man. A mighty welcome gift!

120 W. Wall
Appleton's Phone 3209
JEWELRY
Across from Scharbauer Hotel

Fast-Paced Comedy And Music In Revue And Minstrel Entertain Large Crowd

Skits and songs keyed to current happenings in Midland, plus a timely general theme, rapid movement and some effective staging, made good entertainment of "Runnin' High," the minstrel-revue staged by the Kiwanis Club and the Community Theater for a crowd that filled the City-County Auditorium on opening night Wednesday.

The production will be repeated each night through Saturday at 8:30 p. m.

The first-night audience Wednesday found plenty of comedy for continued laughs and also applauded the music and dancing. Heartiest applause in the revue was for the rural comedy dance by Nadyne Griffin and Art Cole, and in the minstrel for Lee Flood's blackface rendition of "The Preacher and the Bear."

Stage lighting helped keep up the rapid pace of the show and added to some of the scenes, notably a group of songs by Mary and Jeff Williams. Especially effective stage settings were a Chinese background for the revue finale and a shadow-window effect for a brief style pas-muraille that accompanied Duke Jimeron's singing of "The Too, Too Look."

Satire On Magazine
Of the comedy skits, perhaps the most appreciated was "Everyone's a Millionaire in Midland, It Says Here on Page 53," which kids some recent too-enthusiastic magazine publicity the city has received. Elizabeth

How To Relieve Bronchitis
Cremulsion relieves promptly because it goes right to the seat of the trouble to help loosen and expel germ laden phlegm and aid nature to soothe and heal raw, tender, inflamed bronchial mucous membranes. Tell your druggist to sell you a bottle of Cremulsion with the understanding you must like the way it quickly allays the cough or you are to have your money back.

CREMULSION
For Coughs, Chest Colds, Bronchitis

Terminal PTA Hears Program And Plans Membership Drive

Fifty-two members of the Terminal Parent-Teacher Association, meeting in the school building Wednesday afternoon, heard a program presented by Girl Scouts and Brownies of Midland troops.

In addition to the girls, who gave a skit on Girl Scout work, members of the Midland Girl Scout Association spoke. Mrs. Stanley Bratton, organization chairman, discussed formation of new troops. Mrs. I. A. Searles, volunteer trainer, told of some benefit of Scouting. Mrs. C. E. Bissell, president, expressed the hope that troops can be organized soon for girls at Terminal.

Mrs. S. Webber, pianist, accompanied group singing which opened her program.

In the business meeting with Mrs. W. C. Daniels presiding, plans were made for a membership drive and it was voted to offer a prize to the schoolroom which recruits the most P-T-A members. The room attendance award for Wednesday's meeting went to Mrs. T. J. Wright's first grade.

A meeting of room mothers was announced for Thursday night in Mrs. Daniels' home.

The next meeting, on November 8, will begin at 7:30 p. m. so fathers as well as mothers may attend.

Junior Wednesday Club Meets With Mrs. A. Flaherty

Mrs. Alan Flaherty was hostess to the Junior Woman's Wednesday Club in her home Wednesday afternoon. The program featured a feature by Mrs. Fred Kotzka on the subject, "Cross Sections in Geology."

Members present were Mrs. W. P. Z. German, Jr., Mrs. Louis Thomas, Mrs. E. L. Stroughan, Jr., Mrs. J. W. Starr, Mrs. J. G. Ruffin, Jr., Mrs. Donald Oliver, Mrs. John McKinley, Mrs. Charles Edwards, Jr., Mrs. Irbly Dyer, Mrs. Oliver Haag and Mrs. Wright Cowden.

SOCIETY

SUE COLEMAN, Editor
THE REPORTER-TELEGRAM, MIDLAND, TEXAS, OCT. 21, 1943-3

Parties Lead Up To Wedding Of Kitty Ellis And Bill Donnell

Two parties were added to the list of courtesies for Kitty Gene Ellis, bride-elect of Bill Donnell, before the wedding rehearsal Wednesday evening. The marriage is to be solemnized in the First Baptist Church at 7 p. m. Thursday.

After the rehearsal the participants were invited to the Ellis home, 409 North Main Street, for an informal party. Mrs. Newell

Mrs. Sidwell Gives Woman's Wednesday Club Program Talk

Mrs. Ernest Sidwell presented the program for the Woman's Wednesday Club as it met in the home of Mrs. C. R. Steinberger Wednesday afternoon with Mrs. Robert M. Turpin as co-hostess.

Speaking on "New Trends in the Educational Pattern of the Nation," Mrs. Sidwell named four trends, education for world understanding, training for adult life, equalization of educational privileges and adult education.

In a business session, the club voted to send a letter to the youth conservation chairman of the National Federation, favoring raising standards of motion pictures, radio programs and comic books.

A social period closed the meeting. One guest, Mrs. R. E. Burt, was present with Mrs. John Perkins, Mrs. Eric Payne, Mrs. E. L. Miller, Mrs. Dave N. McKee, Mrs. W. L. Kerr, Mrs. Marion Flynn, Mrs. Paxton Howard, Mrs. C. M. Goldsmith, Mrs. George Glass, Mrs. J. M. DeArmond, Mrs. Ida Payne Cowden, Mrs. Clyde Cowden, Mrs. Allen Cowden, Mrs. C. W. Chancellor and Mrs. Sidwell.

Rankin News

RANKIN—The Women's Society for Christian Service of the Methodist Church will meet in the home of Mrs. Delbert McEwen at 2 p. m. Monday. Mrs. Murray McCain will lead the devotional service and Mrs. R. O. White the discussion on Porto Rico in connection with the society's current study. Mrs. R. H. Johnson will be co-hostess with Mrs. McEwen.

D. C. Durham, father of Mrs. Roy Morgan, died at his home in Sterling City Wednesday. Mr. and Mrs. Morgan had moved to Sterling City from their ranch north of Rankin two weeks ago. Funeral services were held in Sterling City Wednesday.

A limited number of tickets are being sold by members of the Business and Professional Women's Club for the book review club is sponsoring in the Methodist Church at 8 p. m. Thursday, October 28. Mrs. W. B. Rountree of San Angelo will review Kathryn Forbes' "Mama's Bank Account."

ON VACATION
Anna Joyce Streeter is on a ten-day vacation visit to Oklahoma. In Oklahoma City she is the guest of a friend, Ruby Hale, and she will go to Oklahoma Baptist University, near Shawnee, to visit her sister, Alma Ruth Streeter, who is a student there.

Kidneys Must Remove Excess Acids

Help 15 Miles of Kidney Tubes Flush Out Poisonous Waste

If you have an excess of acids in your blood, your 15 miles of kidney tubes may be overworked. These tiny filters and tubes are working day and night to help Nature rid your system of excess acids and poisonous waste.

When disorder of kidney function permits poisonous matter to remain in your blood, it may cause aching backache, rheumatic pains, leg pains, loss of pep and energy, getting up nights, swelling, puffiness

under the eyes, headaches and dizziness. Frequent or scanty passages with smearing and burning sometimes shows there is something wrong with your kidneys. Kidneys may need help the same as bowel, so ask your druggist for Doan's Pills, a stimulant diuretic, used successfully by millions for over 60 years. Doan's gives happy relief and will help get 15 miles of kidney tubes flush out poisonous wastes from your blood. Get Doan's Pills.

Friday and Saturday SPECIAL

Paris Fashion SPORTS
Just Arrived...
irresistible values at this easy-to-buy price—
\$4.95

Your Autumn classics are antique red, burnished brown... in smooth leather... with sturdy stitched soles.

NATIONALLY ADVERTISED
CHAS. A. Haynes COMPANY

Parties Lead Up To Wedding Of Kitty Ellis And Bill Donnell

Two parties were added to the list of courtesies for Kitty Gene Ellis, bride-elect of Bill Donnell, before the wedding rehearsal Wednesday evening. The marriage is to be solemnized in the First Baptist Church at 7 p. m. Thursday.

After the rehearsal the participants were invited to the Ellis home, 409 North Main Street, for an informal party. Mrs. Newell

Mrs. Sidwell Gives Woman's Wednesday Club Program Talk

Mrs. Ernest Sidwell presented the program for the Woman's Wednesday Club as it met in the home of Mrs. C. R. Steinberger Wednesday afternoon with Mrs. Robert M. Turpin as co-hostess.

Speaking on "New Trends in the Educational Pattern of the Nation," Mrs. Sidwell named four trends, education for world understanding, training for adult life, equalization of educational privileges and adult education.

In a business session, the club voted to send a letter to the youth conservation chairman of the National Federation, favoring raising standards of motion pictures, radio programs and comic books.

A social period closed the meeting. One guest, Mrs. R. E. Burt, was present with Mrs. John Perkins, Mrs. Eric Payne, Mrs. E. L. Miller, Mrs. Dave N. McKee, Mrs. W. L. Kerr, Mrs. Marion Flynn, Mrs. Paxton Howard, Mrs. C. M. Goldsmith, Mrs. George Glass, Mrs. J. M. DeArmond, Mrs. Ida Payne Cowden, Mrs. Clyde Cowden, Mrs. Allen Cowden, Mrs. C. W. Chancellor and Mrs. Sidwell.

Rankin News

RANKIN—The Women's Society for Christian Service of the Methodist Church will meet in the home of Mrs. Delbert McEwen at 2 p. m. Monday. Mrs. Murray McCain will lead the devotional service and Mrs. R. O. White the discussion on Porto Rico in connection with the society's current study. Mrs. R. H. Johnson will be co-hostess with Mrs. McEwen.

D. C. Durham, father of Mrs. Roy Morgan, died at his home in Sterling City Wednesday. Mr. and Mrs. Morgan had moved to Sterling City from their ranch north of Rankin two weeks ago. Funeral services were held in Sterling City Wednesday.

A limited number of tickets are being sold by members of the Business and Professional Women's Club for the book review club is sponsoring in the Methodist Church at 8 p. m. Thursday, October 28. Mrs. W. B. Rountree of San Angelo will review Kathryn Forbes' "Mama's Bank Account."

ON VACATION
Anna Joyce Streeter is on a ten-day vacation visit to Oklahoma. In Oklahoma City she is the guest of a friend, Ruby Hale, and she will go to Oklahoma Baptist University, near Shawnee, to visit her sister, Alma Ruth Streeter, who is a student there.

Kidneys Must Remove Excess Acids

Help 15 Miles of Kidney Tubes Flush Out Poisonous Waste

If you have an excess of acids in your blood, your 15 miles of kidney tubes may be overworked. These tiny filters and tubes are working day and night to help Nature rid your system of excess acids and poisonous waste.

When disorder of kidney function permits poisonous matter to remain in your blood, it may cause aching backache, rheumatic pains, leg pains, loss of pep and energy, getting up nights, swelling, puffiness

under the eyes, headaches and dizziness. Frequent or scanty passages with smearing and burning sometimes shows there is something wrong with your kidneys. Kidneys may need help the same as bowel, so ask your druggist for Doan's Pills, a stimulant diuretic, used successfully by millions for over 60 years. Doan's gives happy relief and will help get 15 miles of kidney tubes flush out poisonous wastes from your blood. Get Doan's Pills.

Friday and Saturday SPECIAL

Paris Fashion SPORTS
Just Arrived...
irresistible values at this easy-to-buy price—
\$4.95

Your Autumn classics are antique red, burnished brown... in smooth leather... with sturdy stitched soles.

NATIONALLY ADVERTISED
CHAS. A. Haynes COMPANY

SOCIETY

SUE COLEMAN, Editor
THE REPORTER-TELEGRAM, MIDLAND, TEXAS, OCT. 21, 1943-3

Parties Lead Up To Wedding Of Kitty Ellis And Bill Donnell

Two parties were added to the list of courtesies for Kitty Gene Ellis, bride-elect of Bill Donnell, before the wedding rehearsal Wednesday evening. The marriage is to be solemnized in the First Baptist Church at 7 p. m. Thursday.

After the rehearsal the participants were invited to the Ellis home, 409 North Main Street, for an informal party. Mrs. Newell

Mrs. Sidwell Gives Woman's Wednesday Club Program Talk

Mrs. Ernest Sidwell presented the program for the Woman's Wednesday Club as it met in the home of Mrs. C. R. Steinberger Wednesday afternoon with Mrs. Robert M. Turpin as co-hostess.

Speaking on "New Trends in the Educational Pattern of the Nation," Mrs. Sidwell named four trends, education for world understanding, training for adult life, equalization of educational privileges and adult education.

In a business session, the club voted to send a letter to the youth conservation chairman of the National Federation, favoring raising standards of motion pictures, radio programs and comic books.

A social period closed the meeting. One guest, Mrs. R. E. Burt, was present with Mrs. John Perkins, Mrs. Eric Payne, Mrs. E. L. Miller, Mrs. Dave N. McKee, Mrs. W. L. Kerr, Mrs. Marion Flynn, Mrs. Paxton Howard, Mrs. C. M. Goldsmith, Mrs. George Glass, Mrs. J. M. DeArmond, Mrs. Ida Payne Cowden, Mrs. Clyde Cowden, Mrs. Allen Cowden, Mrs. C. W. Chancellor and Mrs. Sidwell.

Rankin News

RANKIN—The Women's Society for Christian Service of the Methodist Church will meet in the home of Mrs. Delbert McEwen at 2 p. m. Monday. Mrs. Murray McCain will lead the devotional service and Mrs. R. O. White the discussion on Porto Rico in connection with the society's current study. Mrs. R. H. Johnson will be co-hostess with Mrs. McEwen.

D. C. Durham, father of Mrs. Roy Morgan, died at his home in Sterling City Wednesday. Mr. and Mrs. Morgan had moved to Sterling City from their ranch north of Rankin two weeks ago. Funeral services were held in Sterling City Wednesday.

A limited number of tickets are being sold by members of the Business and Professional Women's Club for the book review club is sponsoring in the Methodist Church at 8 p. m. Thursday, October 28. Mrs. W. B. Rountree of San Angelo will review Kathryn Forbes' "Mama's Bank Account."

ON VACATION
Anna Joyce Streeter is on a ten-day vacation visit to Oklahoma. In Oklahoma City she is the guest of a friend, Ruby Hale, and she will go to Oklahoma Baptist University, near Shawnee, to visit her sister, Alma Ruth Streeter, who is a student there.

Kidneys Must Remove Excess Acids

Help 15 Miles of Kidney Tubes Flush Out Poisonous Waste

If you have an excess of acids in your blood, your 15 miles of kidney tubes may be overworked. These tiny filters and tubes are working day and night to help Nature rid your system of excess acids and poisonous waste.

When disorder of kidney function permits poisonous matter to remain in your blood, it may cause aching backache, rheumatic pains, leg pains, loss of pep and energy, getting up nights, swelling, puffiness

under the eyes, headaches and dizziness. Frequent or scanty passages with smearing and burning sometimes shows there is something wrong with your kidneys. Kidneys may need help the same as bowel, so ask your druggist for Doan's Pills, a stimulant diuretic, used successfully by millions for over 60 years. Doan's gives happy relief and will help get 15 miles of kidney tubes flush out poisonous wastes from your blood. Get Doan's Pills.

Friday and Saturday SPECIAL

Paris Fashion SPORTS
Just Arrived...
irresistible values at this easy-to-buy price—
\$4.95

Your Autumn classics are antique red, burnished brown... in smooth leather... with sturdy stitched soles.

NATIONALLY ADVERTISED
CHAS. A. Haynes COMPANY

Congratulations To

Mr. and Mrs. E. L. Locklin on the birth Thursday of a son, Kenneth Edward, weighing six pounds, 14 ounces.

Mr. and Mrs. Johnny Peck on the birth Thursday of a son, Doyle Wayne, weighing five pounds, four ounces.

MIAMI BEACH, FLA.—(P)—The Forty and Eight Society, fun organization of the American Legion, closed its 29th Promenade Nationale here Wednesday with the election of Harold J. Riley of Detroit as chef de chemin de fer.

Christmas In October at CAMERON'S!

Santa is HERE

Buy yourself a Christmas present — and one for the wife — both for the price of one!

Cameron says, just call me Santa Claus—

THURSDAY FRIDAY SATURDAY

Cameron's is Never Undersold — We Meet All Advertised Prices!

2 For The Price Of One

50¢ PERSONNA RAZOR BLADES
Double Edge and Single Edge... 2 for 50¢
50¢ BARBASOL SHAVING LOTION... 2 for 50¢
60¢ GLOSTORIA HAIR DRESSING... 2 for 60¢
35¢ PREP SHAVING CREAM... 2 for 35¢
\$1.50 PINE NEEDLE BATH OIL... 2 for \$1.50

For Ladies—

\$1.00 ITALIAN BALM with FREE Wall Dispenser
\$1.00 SOFTOL CUTICLE SET... 69¢
\$2.50 Ayers Pink Clover Sachet Powder... \$1.50
\$1.50 Kurlash Curler and Twissor—both... 89¢
10¢ DE LONG BOB PINS... 5¢

For Men—

Dobie Will Start Work On New Book

AUSTIN—(P)—J. Frank Dobie, folklorist and essayist, has accepted a research grant for study leading to a book he plans, "The Mustang Horse."

Dobie will leave later this month to begin the work under the grant by the Henry Huntington Library in San Mateo, Calif.

Dobie was dropped from the University of Texas last year after a dispute with the administration over his request for an extension of leave of absence.

Home Drugs

75¢ Phillips Milk Magnesia 59¢
70¢ Sal Hepatica 49¢

1 pint St. Joseph's MINERAL OIL... 33¢
\$2.00 S.S.S. TONIC... \$1.59
\$1.25 CREMULSION for coughs and colds 98¢
35¢ GROVES COLD TABLETS... 23¢
\$1.50 PERUNA TONIC... \$1.07
\$1.20 CALDWELL'S SYRUP PEPsin... 89¢

HOUSEHOLD NEEDS

Check Carefully — Save!

\$2.00 PLASTIC TABLE CLOTH COVER... \$1.39
650 Sheets TOILET TISSUE... 3 for 33¢
100 CO-ETS... 19¢ \$1.00 ZONITE... 79¢
PAPER TOWELS... 2 rolls 35¢
400 Sheets CLEANSING TISSUE... 23¢
\$2.95 AEROSOL DDT BOMB... \$1.95

Pre-Season SALE on Electric Heating Pads

\$9.95 SAMPSON HOSPITAL PAD... \$6.95
\$7.95 SAMPSON WET PROOF... \$5.70
7.50 CASCO PAD 5.37 7.50 ELECTREX 4.98

They Make Appreciative Christmas Gifts!

6 Cup VACUUM COFFEE MAKER... \$1.00
350 BRYSON PIPES with extra bowl... \$2.34

Liquid SMA
can 27¢ Limit 24 cans

Pablum (No Limit) 39¢

Oleum Percomorphum 50cc (Limit 1) \$2.49

INSULIN
Low Every-Day Prices

U 40 Plain... 89¢
U 40 PZ... 99¢
U 80 Plain... \$1.65
U 80 PZ... \$1.99

Fight Moths All Winter!
Moths Are Very Active Now!

Larvex \$1.25 Value 98¢
69¢ Elkoy's Moth Crystals 49¢

Check Your Garments TODAY!

Now you can get 5-DAY WATCH REPAIR SERVICE

Watches Repaired
Engraving Service
Jewelry Repaired
GUARANTEED WORK

Kruger JEWELRY CO.
104 N. Main Midland, Texas

BASEBALL MANAGER TO SPEAK FOR PORTER

HOUSTON—(P)—The first political speech of Eddie Dyer, manager of the St. Louis Cardinals of the National Baseball League, was scheduled over a 24-station radio network at 6:30 p. m. Thursday.

Dyer was to speak in behalf of Jack Porter, Republican candidate for U. S. senator from Texas.

Help relieve distress of MONTHLY FEMALE COMPLAINTS

Are you troubled by distress of female functional periodic disturbances? Does this make you suffer from pain, feel so nervous, tired, as such times? Then so try Lydia E. Pinkham's Vegetable Compound to relieve such symptoms. Pinkham's has a grand soothing effect on one of woman's most important organs.

LYDIA E. PINKHAM'S VEGETABLE COMPOUND

MAKE THIS A DIAMOND CHRISTMAS

LAY AWAY TODAY

FOR HER... \$75

FOR HIM... \$50

Large variety of finest quality diamond rings in styles for men and women.

Rhinestones \$6.90
Pay \$1 Weekly

Electric Shavers \$15 up
Pay \$1 Weekly

Pen and Pencil Sets
\$5.00 up Pay \$1 Weekly

Electric Clocks \$450 up

Now you can get 5-DAY WATCH REPAIR SERVICE

Watches Repaired
Engraving Service
Jewelry Repaired
GUARANTEED WORK

Kruger JEWELRY CO.
104 N. Main Midland, Texas

Now you can get 5-DAY WATCH REPAIR SERVICE

Watches Repaired
Engraving Service
Jewelry Repaired
GUARANTEED WORK

Kruger JEWELRY CO.
104 N. Main Midland, Texas

MAKE THIS A DIAMOND CHRISTMAS

LAY AWAY TODAY

FOR HER... \$75

FOR HIM... \$50

Large variety of finest quality diamond rings in styles for men and women.

Rhinestones \$6.90
Pay \$1 Weekly

Electric Shavers \$15 up
Pay \$1 Weekly

Pen and Pencil Sets
\$5.00 up Pay \$1 Weekly

Electric Clocks \$450 up

CAMERON'S PHARMACY
CRAWFORD HOTEL BLDG PHONE 1882

Evenings (except Saturday) and Sunday morning. 221 North Main : Midland, Texas

Subscription Price: One Month \$3.00, Six Months \$17.00, One Year \$30.00

Advertising Rates: Display advertising rates on application. Classified rate 30 per word; minimum charge, 45c.

Even so every good tree bringeth forth good fruit; but a corrupt tree bringeth forth evil fruit.—Matthew 7:17.

Thickening Political Fog

On the day when he virtually conceded the 1948 presidential election to someone else, Henry Wallace said to his campaign manager, C. B. Baldwin, "We've got to build a party, Beanie, we've got to build a party."

It is also an obvious bid for the labor vote, whose leaders have stayed away from Wallace as pointedly as the rest of the big-name New Dealers and millions of others who supported Franklin D. Roosevelt.

In choosing the candidates that it would support, the third party used the CIO yardstick for determining the liberality of congressional incumbents from their voting record.

So if voters were puzzled about what the third party stood for before, outside of a blanket apology for everything done by the Kremlin, they must be doubly puzzled now.

Rushing through your work at least gives you time to do it over again.

A lot of lies are told because the plain truth sounds like a poor excuse.

A good dance orchestra costs almost as much for the evening as the rouse, hairdos and linament.

Radio Actress crossword puzzle with clues and grid. Clues include: 1. Picturesque radio actress, 2. Poet, 3. Deputies, 4. Imperturbability, 5. Period of time, 6. Roman philosopher, 7. By, 8. Female horse, 9. Formerly named, 10. Uncle Tom's friend, 11. Out of (prefix), 12. Ocean-going vessels, 13. Of Latium, 14. Oriental measure, 15. Wagner, 16. Selen, 17. Ready, 18. Unappreciated, 19. Row, 20. Vehicle, 21. Leaf fall, 22. Reams (ab.), 23. Heart (Egypt), 24. Jump on one foot, 25. Cynical monkey, 26. Whitehead, 27. Crack later, 28. Dry, 29. Symbol for manganese, 30. Whiner, 31. Chinese, 32. Gypsy, 33. Sufferer, 34. Sufferer.

This Cloak Of Optimism Seems To Be All Front



WASHINGTON COLUMN

Question: Who Fathered Our 'Nonpartisan' Foreign Policy?

By PETER EDSON, NEA Washington Correspondent. WASHINGTON—Imagine Cordell Hull's surprise when he picked up the paper—if he did—and read that Republican presidential candidate Thomas E. Dewey had said in a Louisville speech that he—Dewey—had "founded the bi-partisan foreign policy."

McKenney on Bridge

By WILLIAM E. MCKENNEY, America's Card Authority, Written for NEA Service

The play of the hand at contract bridge is the most fascinating and interesting angle of the game. While it is true that everyone has to have a knowledge of some bidding system, a great many hands are automatic.

Bridge hand diagram showing a deal with cards: ♠ QJ109, ♥ 742, ♦ A3, ♣ AQ10. Declarer is South. The diagram shows the distribution of cards between North and South.

Taft Predicts Texas Majorities For Both Dewey And Porter

DALLAS—(P)—Republican Senator Robert Taft came to Texas with a plea for Texans to vote for GOP candidates who "represent the ideals and the political philosophy of a great majority of the citizens of Texas."

DREW PEARSON ON THE WASHINGTON MERRY-GO-ROUND

WASHINGTON—The record of Congress during recent years is not unlike the present garbled politics of the country. Party lines have been cut, Republicans sometimes voted with Democrats; some Democrats lined up with Republicans.

(Copyright, 1948, by The Bell Syndicate, Inc.)

Questions and Answers

- Q—Who coined the phrase "The victor belongs the spoils"? A—William Learned Marcy, an American statesman, in a speech to the Senate, used the phrase to defend a political appointment by President Van Buren.

So they say

- I'm supporting President Truman for election because he is a piano player. —James C. Petrille, president, American Federation of Musicians.

The Loves of Carmen

By SOPHIE KERR. Copyright, 1948, NEA Service, Inc. THE STORY: Don Jose, young officer in a fashionable Spanish regiment, falls victim to the charms of the beautiful Carmen. He kills his commanding officer in a sword-fight and is sentenced to death. Carmen saves him and is forced to flee to a mountain hide-out, where he joins the band of gypsies who are on an expedition. Carmen is to pick up a victim in town and lure him to a deserted house, where she and Carmen change her mind, decide to have a ring of her own. She meets and flirts with Escamillo, the matador, but she tells him to be robbed. When she returns to Don Jose, she tells her it is driving him mad to know she is married to another man. "I wouldn't be married to another man if you had used your head yesterday," she replies.

Missing Galveston Teacher Is Located

SAN ANTONIO—(P)—Jane Stevens, 31-year-old Galveston teacher, who became the object of a nationwide search when she disappeared more than a week ago, was located here Wednesday.

From where I sit... by Joe Marsh

I'm Glad We're "Different!" There's a lot of difference of opinion in our county on the best kind of pasture. Some say alfalfa mixed with brome grass—others say mixed with oats or barley. But all agree that a mixture's better than a single crop.



PARDON ME
For Pointing
IT'S NOT TOO EARLY
LAY AWAY
CHRISTMAS
GIFTS TODAY

Our stocks are at their peak and our prices offer you utmost value for your money... Let us reserve your selection of Christmas gifts today. A small deposit will hold any item.



Waffle Iron \$1295 up
Pay \$1 Weekly



Electric Mixer 2495 up
Pay \$1 Weekly



Silver Ware \$500 up
Pay \$1 Weekly



Coffee Set \$1995 up
Pay \$1 Weekly



Pop-up Toaster 1895 up
Pay \$1 Weekly

NOW you can get
5-DAY
WATCH REPAIR
SERVICE
Watches Repaired
Engraving Service
Jewelry Repaired
GUARANTEED WORK

Kruger
JEWELRY CO.
104 N. Main Midland, Texas

U. S. Commandant Accuses Russians Of Blocking Elections

BERLIN—(AP)—Col. Frank L. Howley, U. S. commandant of Berlin, accused his Russian counterpart Thursday of blocking citywide elections to "save the Communists from overwhelming defeat and condemnation."
Prospects for an all-city Berlin election scheduled for December 5, faded with an announcement by the Soviet commandant of conditions which must be met before he will agree to citywide voting.

The Soviet commandant, Maj. Gen. Alexander Kotikov, laid down the conditions in a letter to Berlin's acting mayor, who had asked approval of election procedures similar to that already extended by the western powers.
"In the light of what he and the German Communists already have said, this is just his way of saying 'No,'" Howley commented.

"Kotikov has always opposed elections until, as he once said in the Allied Kommandatura 'I'm sure the reactionaries won't win.' However, we got elections for Berlin in October, 1946, when the Western Powers took the issue all the way up to the Allied Control Council for Germany and there—over Kotikov's head—got the Russians to agree. The result was that the people of Berlin rejected the Communists. If elections were held today the Communists would be lucky to get three or four per cent of the vote."

"The communists don't dare submit to an election and take the overwhelming condemnation the people of Berlin would give them. They would prefer rather to hire a few people to go down to city hall and riot and beat up elected representatives of the people."
Broad and demanding conditions were broad and demanding. Acting Mayor Ferdinand Friedensburg asserted:
"In my opinion elections can be held in the three Western sectors with the possibility Soviet sector residents will be invited to come over and cast their ballots."

Kotikov's demands indicated he not only wanted the withdrawal of Western-sponsored currency from Berlin, but that he wanted non-Communist leaders erased from the ballot. His reply also indicated he wanted a purge of the anti-Communist press and anti-Communist labor unions.
The military governors of the three Western sectors already have approved their plans for the city elections. The Russians forced a postponement from the original date by banning the printing of election announcements in the various districts of the Soviet sector. Later the Berlin City Council rescinded the voting for December 5.

Legionnaires Turn To Election Of New National Commander

MIAMI, FLA.—(AP)—The American Legion elects a new national commander Thursday and concludes its 30th annual national convention.
55-year-old Beaumont businessman and a 33-year-old Omaha attorney are the leading aspirants to succeed James F. O'Neil as commander.
S. Perry Brown of Beaumont, Texas, has the backing of the old guard and his forces claim enough support to elect him on the first ballot. He served in both world wars.
James F. Green of Omaha, Neb., is the choice of most World War II delegates and four other former candidates have swung their support to him.

A third candidate, 39-year-old George Craig of Brazil, Ind., is rated only an outside chance of election in Thursday afternoon's voting.
The legion took a strong stand against Communism in America in a resolution adopted Wednesday.
Warren Root, U. S. House member, urged Congress "to enact legislation toward outlawing the Communist Party in the United States in order to stamp out this Kremlin-controlled menace."
Continued loyalty checks of government employees and expulsion of Communists and their sympathizers were also advocated.
The convention heard Gov. Earl Warren of California urge adoption of universal military training.
"Until we do have universal military training there will be a weakness in the armor of America, regardless of the strength of the Armed Forces," the Republican vice presidential nominee declared.
Harold E. Stassen, a Republican spokesman and former Minnesota governor, told delegates: "You can never win peace by coddling Communism at home or abroad."

Dewey Refuses Isolationist Tag

NEW YORK—(AP)—Gov. Thomas E. Dewey says the United States has learned "once and for all that there can be no isolation for America."
This has been taught to the American people, the Republican presidential candidate said Wednesday night, by the "bitter sacrifice of two world wars and the anxieties of a peace that is not peace."
Governor Dewey discussed the subject of isolationism after hearing a Democratic Party leader, speaking for President Truman, charge that "a handful of isolationists in high places" of the Republican-controlled Congress "came dangerously close to sabotaging the European Recovery effort."
Senator J. Howard McGrath, Democratic national chairman, added that "the continuing threat of isolationism is the greatest single obstacle to be overcome."
Dewey and McGrath appeared as speakers at the New York Herald Tribune's seventeenth annual forum. Dewey spoke after McGrath had discussed the subject of "foreign policy in the campaign."

USDA Announced No Cotton Quotas

J. A. Boyd, secretary of the Midland County Agricultural Conservation Administration, said Thursday the Department of Agriculture has announced there will be no cotton marketing quotas for 1949.
"For marketing quotas to be in effect, the total supply of running bales of cotton must exceed the normal supply by seven per cent. At this time the normal supply would be 18,200,000 running bales and the total supply is only 18,161,000 running bales. Seven per cent of the normal would be 18,474,000 running bales, the department release stated."

COLLISION REPORTED
Police reported a collision Wednesday on South Main Street between car of Mrs. Velma Heath and William Pringle.

Anthropologists believe Heidelberg man lived at the second inter-glacial period, probably 250,000 years ago.

European Service Open To Eligibles

The Midland Army and Air Force recruiting station third floor of the courthouse, has received authority to enlist men with prior service in the Air Force, or with certain MOS numbers, to assignment in Europe.
To be eligible, a man must enlist for a period of three, four, five or six years and hold one of the following MOS numbers: 747, 694A, 750C, 760, 754, 2748, 2750, 060, 405, 945, 953, 905, 114 and 555.
No married men will be accepted unless he is eligible to enlist in one of the first three grades.

Cotton
NEW YORK—(AP)—Thursday noon cotton prices were ten to 20 cents a bale lower than the previous close. December \$1.46, March \$1.50 and May \$1.56.

Clay Defends Action In Commutation Of Ise Koch Sentence

WASHINGTON—(AP)—Gen. Lucius Clay said Thursday he cut the life sentence of Ise Koch to four years imprisonment because "the trial record did not warrant a life sentence. He said the cut was not an act of clemency or generosity."
"My judgment may be wrong but it is in accordance with my conscience," Clay said.
Clay, American commandant in Germany, dismissed the case at a news conference.

He said his examination of the trial record and reports from his lawyers showed the charges against the widow of a former Nazi concentration camp commander were based on "hearsay and not on actual evidence."
Ise Koch was reputed to have

Air Force Spreads Wings Into Africa

WASHINGTON—(AP)—The United States' global Air Force, already operating in Europe and the Far East, is adding another continent to its training ground—Africa.

B-29 Superfortresses taking off from American-used bases in England and Germany now are winging down to Accra, a British colony on the Gold Coast of Africa.
The new training operation began about a week ago. Its aim is to familiarize present-day air crews with conditions in a part of the world proved by World War II to be vital to the United States.

had lamp shades and other novelties made from the tattooed skin of slain inmates of Buchenwald Camp. She was tried as a war criminal. While she was in jail, awaiting trial, she bore a child whose father has never been established.

Shreveport Gas Well Holds Fire Hazards

SHREVEPORT, LA.—(AP)—A danger of fire still remains in Shreveport, where workmen are trying to cap a blown natural gas well.

Workers momentarily expect to get a new valve in place atop the well, but natural gas from the well already has filled an area of about four square blocks. Firemen remain on the alert.
The well, which at one time produced 500 barrels of oil a day, had played out and operators were pulling casing when the structure erupted Monday with a mixture of oil gas and saltwater spray.

THORSEN RITES SET
HOUSTON—(AP)—Funeral services for Ray T. Thorsen, 42, assistant chief clerk for Humble Oil and Refining Company, will be held here Friday. Thorsen died late Tuesday.

FBI Agents Arrest Air Terminal Widow

Mrs. Emma Louise Wilson, widow of mother of four small children, was arrested at her residence at Midland Air Terminal Wednesday afternoon by Midland FBI agents on charges of embezzling \$2,181.87 from the Trinity State Bank of Fort Worth.

Mrs. Wilson was charged with taking the money between August 12, 1947 and March 4, 1948, while she was a central teller at the bank. She was arraigned before Justice of the Peace B. C. Girdley, who set her bond at \$500. However, it was brought out in the arraignment proceedings that she had made arrangements for full restitution of the funds and she was released on her personal recognizance to care for the children, Girdley said.

The wolverine is the largest and fiercest of the weasel tribe. Adult males weigh about 30 pounds.

WHITE'S October Values

ALCOHOL-METHANOL ANTI-FREEZE GALLON

98c
BRING YOUR CONTAINER
GET YOUR SUPPLY
NOW BEFORE WINTER

PERMANENT TYPE ANTI-FREEZE

GET YOURS NOW IN CANS
95c
1 QUART

RADIATOR CLEANER

CLEAN YOUR COOLING SYSTEM
55c
PINT

BICYCLE

BOYS' OR GIRLS' MODEL
\$3995 FULL SIZE 26-INCH

TRICYCLE

12-INCH STREAM-LINER
RED WITH CREAM TRIM
\$1895
OTHERS UP TO \$19.95

ALUMINUM-WARE

COMBINATION PAN
\$225

COFFEE MAKER

4-CUP CAPACITY
\$275

COVERED POT

\$175

GUARANTEED WHITE BATTERIES

CUSTOM BUILT
White batteries are made with the same precision as your car. You can't buy a better battery.
• QUICK STARTING
• SUPER CONSTRUCTION
• EVERY WHITE BATTERY GUARANTEED IN WRITING

REPLACEMENT PARTS

SPARK PLUGS
ADD NEW LIFE TO YOUR CAR NOW!
29c EA. IN SETS

WATER PUMP

FORD 1928-31
EXCH. **\$349**

SECTOR SHAFT

WITH BUSHING FORD 1929-31
\$229

Southwind GAS HEATER

HEATS IN 90 SECONDS!
MADE BY STEWART-WARNER
A better, more attractive gas-line Southwind heater at no increase in price. Beautiful gray-brown crackle finish. Tougher bakelite control knobs trimmed with red and white. Complete with all installation fittings.
COMPLETE WITH ALL FITTINGS

EASY TERMS \$29.95

Only \$1.25 Week

CAN OPENER

ONLY **\$298**
REG. \$3.47

AUTO ROBE

SIZE 34" x 54"
\$495
WARD OFF CHILLY STADIUM BREEZES

12-MONTH EXCHANGE \$795

CLUTCH DISCS

CHEVROLET TRUCKS 1930-1947
Only **\$349**

UNIVERSAL JOINT AND BODY KIT

CHRYSLER GROUP 1932-1947
\$689

SPRING HANGER SET

ALL STEEL
FRONT AND REAR FORD 1935-1937 TO 1948
\$159 SET

PERCOLATOR

6-CUP CAPACITY
NOW **\$195**

MEN'S GLOVES

Tan Capeskin **\$229**
Knit Lined
Half Fur-Lined **\$349**

EQUIP YOUR CAR WITH THE VERY BEST!

The WHITE Super Deluxe

PREMIUM QUALITY TIRE WITH WONDER RUBBER TREAD RAYON CORD BODY 25,000-MILE GUARANTEE GIVES YOU MORE FOR LESS!

THE 6.00 x 16 SIZE EASY TERMS! \$14.35 PLUS TAX

INSTALLED WITH NO EXTRA CHARGE

They're here! The tires with the amazing "Wonder Rubber" tread, described in two great national magazines as "the finest tires the world has ever known!" In two current articles, you are told that "if luck is 'with you' you might get one, but there 'simply aren't enough to go around.' But why trust to luck when you can be sure EVERY White Super Deluxe tire is made with Wonder Rubber... the only tire that IS made exclusively with this great new synthetic! No other tire can make that statement! Yes, "The World's Best Tires Are Here"... at White's!

LIBERAL TRADE-IN ALLOWANCE FOR YOUR OLD TIRES!

Genuine "BLACKHAWK" BLANKET

Soft, beautiful, warm and comfortable. 5% all NEW virgin wool, 95% cotton. 4-inch rayon satin binding. In all the wanted colors.
Now Only **\$389**

LOVELY Dinnerware

32-PIECE SET
Genuine Luray pastel dinner ware that will add beauty to your table.
\$13.10

SILVERWARE

24-PIECE STAINLESS STEEL
\$695
CASE NOT INCLUDED

CLOTHES HAMPER

New Only **\$598**
Bench type, plastic covered top. Small size. Assorted colors.

IRONING BOARD

FULL SIZE 12 x 48 INCH
FOLDS COMPLETELY
REGULAR \$3.98 VALUE NOW ONLY **\$298**

SPEED-O-MATIC ELECTRIC IRON

AT THIS LOW PRICE **\$695**
AMERICAN BEAUTY ELECTRIC IRON, \$12.95

WHITE'S AutoStores
THE HOME OF GREATER VALUES
207 W. Well Phone 1644

Breezy Basketball

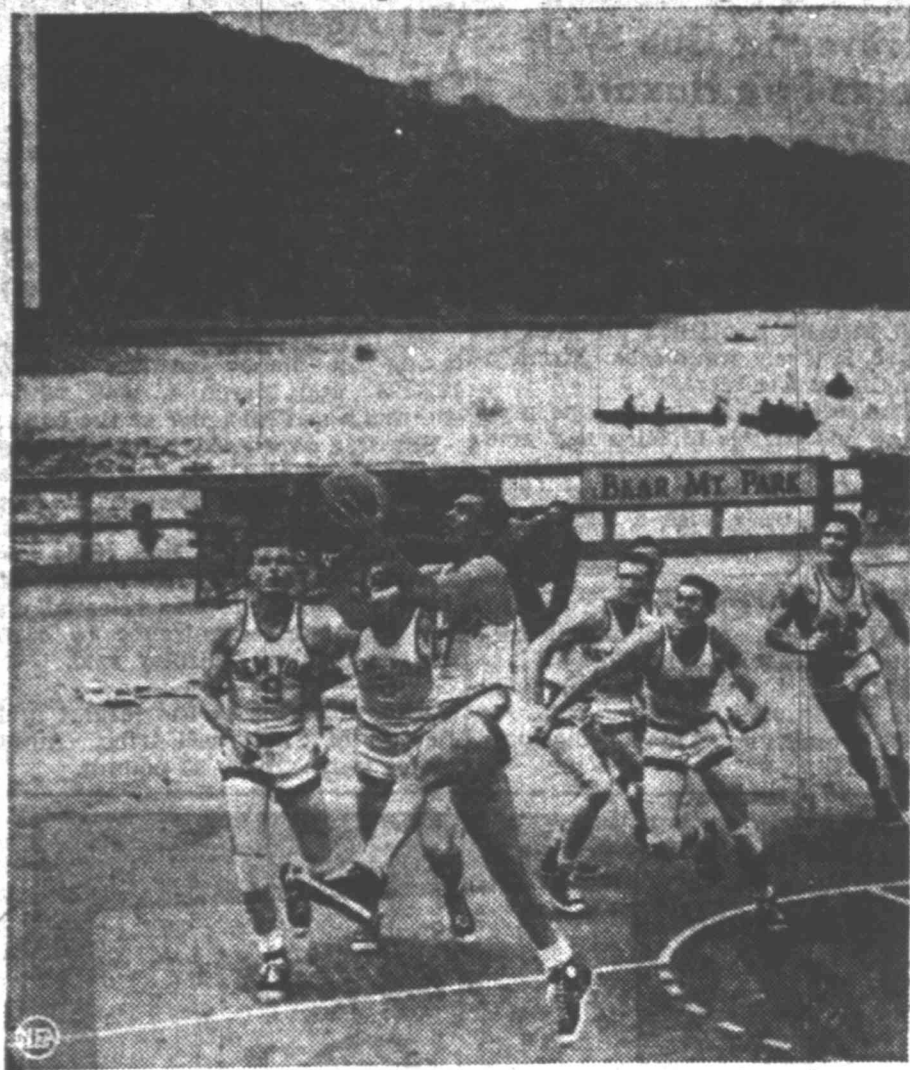

Bill Van Breda Kolff, former Princeton star, goes up for a lay-up as teammates crowd the basket during outdoor practice of the professional New York Knickerbockers at Bear Mountain, N.Y.

Kermit-Seminole Clash To Feature Homecoming Event

KERMIT — The football spotlight of District 5-A will be turned on Kermit Saturday night when Kermit and Seminole, both undefeated in district play, clash on Walton Field. The game will be of double interest to local fans, since it is the homecoming game for ex-students of Kermit High School, and Kermit is a football crazy town after the Yellow Jackets' surprising but decisive 20-0 win last week over a strong Andrews eleven.

Seminole, defending district champion of last year, holds a few more odds in its favor. The Indians have gone through the season without a lost game. The Yellow Jackets, under their first year of coaching by Darrell Mayer, started a sluggish season but turned on the fireworks against Andrews. The Jackets only lost a non-conference game with El Paso's Austin High 20-0. Kermit's conference record, to date, reads: 6-8 tie in the opener with Denver City, 6-0 against Fort Stockton, 13-8 against Pecos and the 20-0 Andrews game.

Regardless of Saturday night's winner, both Kermit and Seminole still have to face a special section of the grandstand, according to Supt. C. E. Thompson, and former students, with their wives, husbands and friends, will attend an informal dance in the Legion Hall after the ball game.

LOANS

On Autos—Furniture—Appliances
CITY FINANCE CO.
O. M. Luton, Mgr.
261 E. Wall Phone 3218

KRAISER NOBLE FRAZER HOLT MOTOR CO.
NEW AND USED CARS
We service and repair all makes of automobiles on a guaranteed basis!

Tune-Up Specialist
BUSTER CHARLTON
H. M. DAVIS, Service Mgr.
USED CAR VALUES

1947 Frazer Manhattan
1947 Dodge 4-door
1941 Plymouth 4-door
1946 Olds 2-door
1937 Packard 4-door
1938 Ford coupe
1937 Ford 2-door sedan
110 S. Baird Phone 99

The Nip in the Air — means... Time to Prepare for WINTER!

SEMI-PERMANENT
ANTI-FREEZE . . . \$2.10 gal.

ISOPROPYL TYPE WITH RUST INHIBITOR ADDED!
Made by Hobbes, Inc. Isopropyl is made from Propylene, a by-product of petroleum. Since the boiling point is calculated at 206 degrees F. it causes it to last or to resist evaporation practically the same as water. Under favorable conditions one filling of the cooling system with sufficient Isopropyl Alcohol to prevent the water it is mixed with from freezing, will last all winter!
Get your needed anti-freeze NOW!

Curtis Pontiac Co.
K. A. Curry, Mgr.
W. Highway 80 Phone 1988

Down SPORSTLANE

—With Tanner Laine

It has been wisely said of football: "They still pay off for touchdowns." In these days of so many vital statistics it often would appear the "winner" took a beating. But there is not a coach in the business who wouldn't trade you all the yardage in the world for touchdowns just enough to win.

You have seen games when one team pushed another all over the greenward but the team being pushed was able to win by the simple process of making more points. A lot of ball clubs function smoothly in the middle and rank up the first downs between the 30-yard lines. But let them get into score-threatening territory and they lose. Such clubs are the also rans.

Many football teams claim they out-played such-and-so opponents because they out-gained them in first downs and yardage, out-kicked them, out-passed them. This may be all well and good but when one team makes one more point than another—who wins? When they put games down in the records they do not include who almost won.

The fundamental, then, of a winning football team is to outscore the other team. To be satisfied with a number of yardage and a string of first downs when the other team scores the points—is dangerous complacency.

You don't lose a thing when you win a football game. TCU has been outgained in total offense in four of its five games this season but the Horned Frogs have won four of those five. In the Kansas tilt, the Frogs gained 216 yards while Kansas racked up 223, TCU won 14-13; in the Oklahoma A&M game, the Frogs gained 289 yards, the Aggies amassed 308 yards, TCU won 21-14; in the Texas A&M game, the Frogs got 198 yards, Texas A&M got 258, but TCU won 27-14.

It looks as if Midland got a future football player and a future squad leader the same day, making the news mediums very happy—newspaper and radio. Babies, a son to the C. S. Jacksons, a daughter to the David Coles, both were born Wednesday. Jackson handed out cigars at The Reporter-Telegram. Cole distributed them at KCRS.

Here are some things baseball men say will happen in the future: Marty Marion, peerless shortstop, will get a front office job when his playing days are over, says Bob Hannagan, St. Louis Cardinal president. Marion is great with youngsters.

Bill Nicholson's shift from the Chicago Cubs will help the Philadelphia Phillies, says Jeff Heath. Nick will be nearer his Chestertown, Md., home and figures to hit better.

Larry Doby, Cleveland center fielder, will be one of the best American League outfielders. Here can hit that long ball, run and has a great arm.

The Boston Braves will be the team to beat in the National League next year but the Brooklyn Dodgers may be joint choice to win the flag. When Barney Shotton steps down as Brooklyn manager, Clay Hooper of Montreal is his logical successor. Bucky Harris, deposed Yankee manager, may wind up in Detroit in some capacity.

The Boston Red Sox will have the best rookies in Spring training. Among them are first baseman Walter Droppo and outfielder George Wilson of Birmingham and outfielder Jim Piersall, 18, of Waterbury, Conn., and pitcher Willard Nixon of Lindsde, Ga., who played for Scranton in the Eastern League. Bob Feller is in for a salary slash. He has yet to win the "big game." In 1940 when he won 27 games he lost an important one 2-0 to Floyd Giebel of the Tigers, he missed out against Hal Newhouse on the final day this year and dropped both his World Series starts. He's baseball's "hard luck" pitcher.

ROUNDUP UP THE STRAYS . . . Four former District 3-AA all-conference performers are doing well with Southwest Conference frosh teams . . . Jim Dobbyn of Abilene at Texas A&M . . . Gordon Headlee of Odessa and Ike Robb of Big Spring at SMU . . . And Brute Timmons of Sweetwater at Rice . . . Wup, make that five, Santeo Townsend at Texas. The major leagues draft meeting is set November 10 . . . The last place team of the National League gets first

draw this year and then the draws are alternated between leagues in the reverse order of the final standings . . . The American League last-place team got first draw last year . . . In 21 games played between Texas A&M and Arkansas, the Aggies have conquered 16 times, the Hogs nine times, two were ties. The first two passes Bobby Gott of the Aggies tried this season were good for touchdowns—one against Texas Tech, one against TCU . . . After Texas beat Arkansas last Saturday, Negro-worshipping kids from the Austin knot-hole gang ignored the winners and swarmed around Smackover Scott of Arkansas . . . Maybe it will work for Midland as it did for Big Spring: last week the Big Spring Steers took out two linesmen and made them back and won over Brownfield—a procedure which Midland will try Friday against Abilene . . . Big Spring, incidently, has a star quarterback, one Jimmy Jennings, who weighs 119 pounds . . . Wesley Edwards called us up to find out what was wagered against Pike's Peak that time Rice beat Colorado—it was the state capitol building . . . You could say Oklahoma had a breeze against Kansas State in more ways than one: the wind blew so strongly it once wafted a punt into the stands and another time it carried an official's dropped flag half the distance of the field . . . In 1946, Abilene was favored to slaughter Midland by 20 or 25 points . . . Result: Midland 26, Abilene 13, and Midland dropped one touchdown pass over the goal-line and lost two more by bad breaks . . . John Sevogin, 200-pound Midlander, decided to play football that night and tore up one whole side of Abilene's line . . . Oh history, please repeat thyself . . . Bob Cooke, formerly of the Sweetwater paper, now is acting sports editor of Abilene's Reporter-News . . . Roy Scudday, former sports ed at Odessa, is with a Houston paper and is sending best wishes to Sweetwater in its game with Odessa November 5 but you see, Roy went to Sweetwater (High) . . . Sonny Ross, Lamesa punter, has averaged 37 yards per kick this season . . . Big Spring is gunning openly for Midland because the Steers say they see in the Bulldogs their only chance to win another game this season, and a conference one at that . . . We will see what happens come November 12 . . . Experts say it is balance which is making Baylor click . . . Balance and no stars . . . The barefoot ball at North Carolina football games this year is Mike Rubish . . . The Tarheel end takes off his shoes each time he kicks off . . . Right now he is debating whether to take off his stockings, too . . . 30 for stray, "all the way" means good luck to a bronc rider as he starts his mount.

NTAC President To Be Inaugurated
ARLINGTON, TEXAS. — (AP) — Formal inauguration ceremonies for Dr. E. H. Hereford, recently named president of North Texas Agricultural College, will be held on the College Quadrangle at 11 a.m. Thursday, October 26. Two hundred invitations have been mailed to adjacent colleges, high schools, and industries, and professional institutions of the North Texas area. Chancellor Gibb Gilchrist will install Hereford as the school's first president following a brief address by Tyree Bell of Dallas, member of the Board of Directors of the A&M College System.

Hawaii Hopes To Catch Fruit Fly
HONOLULU. — (AP) — Government insect experts trying to control the destructive Molayan fruit fly hope to catch the pest napping. Entomologists now are searching in South Africa and Malaya for enemies of the fruit fly. They want to find insects that will attack the fly during the pupa, or "sleeping," stage of its development. During the demobilization in the Pacific in 1946 when traffic was moving freely in and out of Hawaiian ports, the Molayan fly found its way to the islands. Now it is doing thousands of dollars worth of damage to Hawaii's fruit crops.

At Bat With Casey
Casey Stengel, right, new manager of the New York Yankees, tells Jim Turner that he, too, is a Yankee now. Turner, who managed Portland in the Pacific Coast League, was named by Stengel to be one of his coaches. Scene is at Yankee Stadium.

Sport

—THE REPORTER-TELEGRAM, MIDLAND, TEXAS, OCT. 21, 1948

Crippled Bulldogs Hope To Clip Favored Eagles

The Abilene Eagles expect a "breather" Friday night in their Fair Park Stadium when they meet the Bulldogs of Midland in a District 3-AA battle.

The Bulldogs may surprise the Warbirds. Midland has worked to that purpose in hard drills this week. Wednesday the Purple timed its offensive but did not neglect to work some on the defense.

Rambling Wreck Of Georgia Tech Takes Top Defense Honors

NEW YORK. — (AP) — By holding Auburn to a net gain of 65 yards last Saturday, unbeaten Georgia Tech became the defensive stand-out among the nation's collegiate gridiron powers, the National Collegiate Athletic Bureau announced Thursday.

The Yellowjackets, who yielded 66 yards through the air but threw Auburn for a loss of four yards on the ground, moved up from third place in the Bureau's defensive rankings as North Carolina State dropped from first to fourth while losing to North Carolina.

Vanderbilt, Tulane, Washington, and Lee and Auburn have hurried a total of 213 plays against the Rambling Wreck, which has yielded a total of 169 yards on 155 running plays and 321 yards on 78 aerials. That's an average yield of 42.3 yards per game on the ground and an overall average of 12.5.

Still, defenses continued to crumble all across the country's collegiate gridirons with unprecedented regularity. Such teams as North Carolina, Ohio State and Minnesota, for instance, were able to vault into the top ten despite yields of 100, 112 and 140 yards to their respective foes.

Penn State, which finished the season with the best defensive record in the nation last year, tumbled completely out of the bureau's total defense listings when West Virginia amassed 285 yards in losing to the Nittany Lions, 157 of them by air.

Freshman Team At San Angelo

The "C" Bulldogs of Midland were scheduled to play the "C" Bobcats of San Angelo Thursday afternoon in San Angelo. Game time was booked at 2:30 p. m.

The "C" Bulldogs' eleven is composed of freshman footballers. This team of Midlanders recently lost its initial game to Odessa 23-6.

And Baby's Only Two



Jack is plenty dog, yet the 265-pound St. Bernard is only 2 years old. Ron Nichols, his master, says the canine monster does the work of a complete dog team by himself. Jack and Ron are shown at a Hudson Bay outpost near Waidhof, Ontario, Canada.

Nemi, Linesman Of Week, Has Yen To Rack Up Touchdowns

PULLMAN, WASH. — (AP) — The "Lineman of the Week" wants to be a fullback.

Laurie Nemi, 240-pound tackle for Washington State College, was thrilled Thursday to be named the country's top lineman for the week in an Associated Press football poll.

But it would be a greater thrill for him to make a touchdown. "That's been my ambition," he said. "In college and all through high school I wanted to play in the backfield."

You'd never think he was dissatisfied with his job if you had watched him Saturday rearing up out of the line like a freight elevator to bat down University of Washington backs.

You wouldn't expect discontent in a lad described by Coach Phil Sarboe as "the inspiration and sparkplug of our team."

But Nemi wants to make a touchdown. He tried out for the backfield once at Clarkston, Wash., High School. "But I was too big and clumsy," Nemi said.

AUSTIN
2 hrs., 2 min.
Get there FASTER & FRESHER via **PIONEER** Air Lines. Phone 2544

SPRINKLER IRRIGATION EQUIPMENT CO.
J. C. MOTT, Representative
Packard Power Units — Cobey Farm Wagons
210 N. Colorado — MIDLAND — Phone 3177
Box 163 — STANTON — Phone 915

TEN COUNTIES OF TEXAS*

Welcome

R. M. Minton Bonard Cook
R. M. MINTON CO.
of Midland

as exclusive distributors of
MITCHELL'S PREMIUM BEER

The HARRY MITCHELL BREWING CO. takes pride in announcing the appointment of the R. M. Minton Co. of Midland as exclusive distributors of MITCHELL'S PREMIUM BEER. The R. M. Minton Co.'s excellent equipment, competent personnel and outstanding reputation for service in West Texas assures the availability of the Southwest's own MITCHELL'S PREMIUM BEER.

* COUNTIES SERVED
LOVING ECTOR UPTON CRANE REEVES
WINKLER MIDLAND REAGAN WARD HOWARD

Harry Mitchell Brewing Co.
EL PASO, TEXAS

West Texas Open Skeet Event Begins

Underway in Midland Thursday was the West Texas Open Skeet Shoot. Attracted were shooters from a wide area. It was the second big annual event sponsored by the Midland Gun Club. The shoot continues through Sunday at the MGC's skeet setup at Midland Airpark.

On schedule Thursday, the opening day, were the sub small gauge and small gauge events. These were 100-target events with trophies for the winners, runner-up, third and fourth place takers. Firing began at 9 a. m. Thursday.

Scheduled Friday are the 20 gauge (100 targets) and the beginning of the All Bore, 12 gauge (250 targets) events. Fifty targets of the 12 gauge event will be fired Friday if time permits, a quail shoot (not registered) will be held Friday.

The shoot offers \$1,500 in added money and many trophies. Sub-junior and junior events are offered and also a women's shoot.

Food and drinks are being served by the Garden Clubs of Midland at the clubhouse.

The event is registered with the National Skeet Association.

Nadyne Griffin Dance Studio
Classes in Tap or Acrobatic
Phone 1399-J or 612-J

Largest Stock West New and Used DESKS
Art Metal steel desks, filing cabinets, etc., for immediate delivery.
Used 34x60 oak and walnut desks, steno desks, tables, filing cabinets, miscellaneous office equipment.
PRICED RIGHT
Subject to prior sale.
Howard Sales Co.
FINE PRINTING
311 E. Wall Phone 2518

ACIDITY
Fear, anger, excitement, careless eating—these cause acidity. Drink delicious pure Ozarka Water, free from chlorine, alum, copper sulphate. Physicians recommend it. Shipped everywhere.
Ozarka WATER CO.
Phone 111

GARVIN, WELBORN, THOMAS & McCULLOCH
CERTIFIED PUBLIC ACCOUNTANTS
Announce opening of offices in Midland, Texas
Temporary location: Room 6, Crawford Hotel Basement
Telephone 2941
Offices: Dallas, Texas and Midland, Texas

It's a FREEMAN Shoe
The New MAGNA-MOX



Greatest moccasin this side of the happy hunting ground. Great sturdy uppers, great burly seams, great thong lacers, great triple leather soles . . . Great Buy, too.

\$11.95
Other Freemans \$9.95 to \$19.95

MAIL ORDERS FILLED
for famous brands
S & Q Clothiers
BLAKE DUNCAN CO.

Princess' Punch



Princess Rethy, wife of Belgium's former King Leopold, tees off in International Golf Championships at Como, Italy.

Durable Doak Plays Less But Does More For SMU This Year

By HAROLD V. RATLIFF
DALLAS—(AP)—About the only thing Doak Walker hasn't done with a football is blow it up. Some of these days they may call on him for that and what'll you bet he can't do it?
Right now he's busily engaged in setting a new scoring record in the Southwest Conference. The Southern Methodist all-American has made 53 points in four games and has six to go. The record is 125 set by Joel Hunt at Texas A & M in 1927. At Doak's present pace he will have more than 130 when the season ends.
If ever there was a more versatile football player, they don't remember him in the Southwest.
Walker is a runner (he's gained 191 yards on 42 carries) passer (he's completed eight out of 14 for 79 yards and two touchdowns, punt returner (he's taken four back for 106 yards), pass receiver (he has caught seven for 228 yards and three touchdowns), and he's the best at this on the Southern Methodist squad, punter (he leads the Southwest Conference with an average of 37.2 yards on nine punts).
Not Working Much
Can you think of anything else? Doak isn't working as much this season as last or he would have more impressive figures. He hasn't had to. The Mustangs have been far ahead more times than last season, so little man could rest up.
Last year he averaged 55 minutes per game, this year he's averaging only 48. The only time he's gone over 45 minutes was against Missouri. He played 48 in that one because SMU needed him all the time trying to keep from being defeated.
There's really nothing much new can be said about Walker, the nation's magazine pick-up boy, Lester Jordan, publicity man at SMU, was asked for an angle.
"It's worse than trying to find an angle to a straight line," quoth Jordan. "I can't think of any and if you do please let me know."
But regardless of whether there's anything new, it does seem that some kind of story ought to be written on a football player like that.

Midlander Heads Colt Club At H-SU

ABILENE — Barbara Brown, junior student from Midland, has been elected president of the Colt Club, Hardin-Simmons University.
Seventy-five daughters and sons of ex-students, including three sets of twins, attended the club meeting. One of the largest organizations on the campus, the Colt's purpose is to stimulate school spirit and help with all reunions, homecoming, or other activities in which ex-students participate.

Spare Tree In Middle Of Street

CHARLESTON, S. C.—(AP)—Woodman, spare that tree, Charlestonians are pleading. It was their cry 10 years ago when the county grand jury wanted to chop down a 300-year-old oak in the center of a principal avenue. The plea worked and the tree was spared.
Now the 1948 grand jury is at it again, arguing that the tree is potentially "a serious hazard to person and property."

GOOD TRAVELER

LEXINGTON, S. C.—(AP)—The Lexington Confederate Monument apparently is none the worse for wear despite two moves since 1866. In the most recent move the tall stone shaft was broken into 11 pieces and moved to the grounds of a new county court house.

Big-Time Rhubarb



Coach Bill McKechnie, left, and Lou Boudreau climbed all over Bill Stewart when the umpire called the Indians' shortstopping manager out at third base as he attempted to stretch a double into a triple in the first inning of the fourth World Series game.

sports

THE REPORTER-TELEGRAM, MIDLAND, TEXAS, OCT. 21, 1948-7

Port Arthur-Reagan Tilt Tops 54-Game Schoolboy Program

By HAROLD V. RATLIFF
Associated Press Sports Editor
Mighty Port Arthur meets undefeated, untied John Reagan of Houston in the standout game of a crowded Texas schoolboy football schedule this week.

It's another test between the best of Class AA and the City Conference, and it overshadows the most important array of conference games on a weekend this campaign.

Port Arthur, rated No. 1 from the start of the season, already has turned back the Brackenridge (San Antonio) powerhouse, and now moves against a top club of the Houston district in the City Conference, where there are three unbeaten teams.

Two more undefeated clubs also get together, both in District 14 of Class AA, where they will be battling for the top rung. They are Alice, unbeaten and untied, and San Benito, undefeated but tied by Weslaco of Class A.

There are 54 games on the weekend card with conference tilts in 17 of the 18 districts in the City Conference and Class AA.

Most important conference contests are the Alice-San Benito battle; Odessa and San Angelo in District 2, Brackenridge-Stephenville in District 7 and Gladewater-Textarkana in District 6 of Class AA and Brackenridge-Alamo Heights in District 4 of the City Conference.

At least two teams will fall from the state's unbeaten list. The Reagan-Port Arthur tilt will remove one undefeated, untied outfit—or both; the Alice-San Benito will take out either one undefeated, untied team or an undefeated, once-tied eleven.

The week's schedule by districts (conference games except where indicated otherwise):
City Conference:
1—Thursday: Crozier Tech (Dallas) vs Adamson (Dallas); Friday: North Dallas vs Sunset (Dallas); Saturday: Forest (Dallas) vs Woodrow Wilson (Dallas).

2—Thursday: Port Worth Tech vs North Side Port Worth; Friday: Arlington Heights (Port Worth) vs Poly (Port Worth).

3—Thursday: San Jacinto (Houston) vs Milby (Houston); Friday: Reagan (Houston) at Port Arthur, Austin (Houston) vs Jeff Davis (Houston); Saturday: Lamar (Houston) vs Sam Houston (Houston).

4—Thursday: Jefferson (San Antonio) vs Harlandale (San Antonio); Friday: Brackenridge (San Antonio) vs Alamo Heights (San Antonio); Saturday: Lanier San Antonio vs San Antonio Tech.

Class AA
1—Friday: Brownfield at Amarillo, Bartlesville, Okla., at Borger (non-conference), Plainview at Pampa.

2—Friday: Bonham at Childress (non-conference), Quanah at Hollis, Okla. (non-conference), Electra at Graham.

3—Friday: Midland at Abilene, Odessa at San Angelo, Sweetwater at Dalhart (non-conference).

4—Friday: Yaleta at Clovis, N. M., (non-conference), Carlsbad, N. M., at Bowie (El Paso) (non-conference); Saturday: Phoenix, Ariz., at El Paso High (non-conference).

5—Friday: Gainesville at Sherman, Paris at Denison.

6—Thursday: Jesuit (Dallas) at McKinney (non-conference); Friday: Sulphur Springs at Denton, Wichita Falls at Highland Park (Dallas) (non-conference).

7—Friday: Mineral Wells at Brownwood at Cisco at Waberford, Brackenridge at Stephenville.

8—Friday: Henderson at Tyler, Longview at Kilgore, Gladewater at Textarkana.

9—Friday: Cleburne at Hillsboro, Ennis at Waco, Greenville at Waxahachie (non-conference).

10—Friday: Nacogdoches at Jacksonsville, Lufkin at Conroe, Bryan at Palestine.

11—Friday: Saint Anthony's (Beaumont) vs South Park (Beaumont) (non-conference); Reagan (Houston) at Port Arthur (non-conference), Fort Neches at Orange.

12—Friday: Texas City at Baytown, Galena Park at Galveston, Freeport at Pasadena.

13—Friday: Laredo at Kerrville, Corpus Christi at Victoria, Temple at Austin (non-conference).

14—Friday: Brownsville at Robstown, Kingsville at Edinburg, Harlingen at McAllen, Alice at San Benito.

Little Professor and the Bride



Ground rules were necessary at Wellesley, Mass., when Dom DiMaggio, the Little Professor who plays so much center field for Boston Red Sox, took as his bride, the former Emily Alberta Frederick.

Hot Dog Vendor Sells Real Dog

PORTO ALEGRE, BRAZIL—(AP)—Alexander Lau, a carpenter, was arrested here under charge of selling "hot dogs" with real dog meat.

Lau told the police "I used to kill dogs to meet the shortage of meat and feed my family." He explained that he got the idea when he saw a man on the street advertising "hot dogs." He thought it would be a good business and started it with real dog meat.

The police released Lau as there is no law in Brazil to punish such cases.

South Texas Forms New Class D Loop

LAREDO — (AP) — A Class D South Texas Baseball League of six teams was formed here Wednesday night.
Franchises went to Laredo, Corpus Christi, Kerrville, Del Rio, Victoria and Brownsville.
Bill Lacy of Del Rio was named league president; Antrey Walker of Del Rio, Treasurer, and Tim Driver of Laredo, publicity director and statistician.

Little classified ads sell big and little things. Call 3000 for ad-taker.

COMPLETE INSURANCE SERVICE ON ALL LINES
KEY & WILSON INSURANCE AGENCY
212 S. Lorraine Ph. 486

The Western Clinic-Hospital
ANNOUNCES THE ASSOCIATION of
THOMAS J. MELTON, JR., M.D.
In the
GENERAL PRACTICE OF SURGERY
Office: 308 N. Colorado Phone: 98
Office Hours: 9-12 1:30-5:00

USE OUR CONVENIENT LAY-AWAY PLAN!

Warm Numbers for the Outdoor Sportsman

ALSO FOR EXCELLENT CHRISTMAS GIFTS —SHOP NOW!

FLIGHT JACKET
Genuine pony skin. Knit wrist and bottom for extra warmth. A jacket designed for comfort.
\$19.95

SUEDE SURCOAT
with detachable belt, bi-swing back, collar and pockets leather trimmed. At a price to fit your Fall budget—
\$24.50

100% WOOL
BRIGHT BLOCK PLAID
SHIRT - JAC
The dual purpose jacket.
\$6.95 to \$8.95
BOYS' SIZES—
\$5.90 to \$7.90

bless your heart

Virtue's
Midland, Texas



Sand Blaster At Work

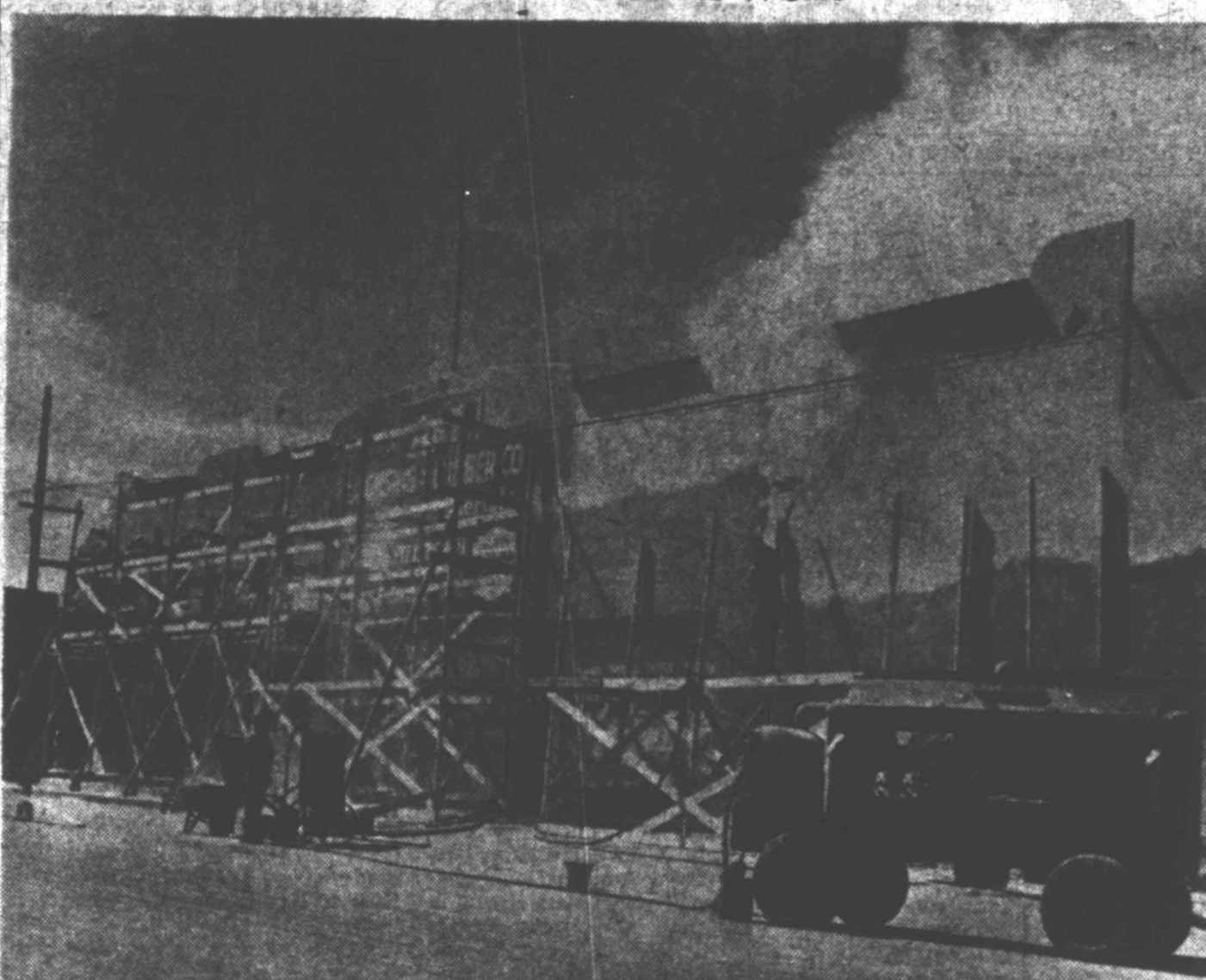

Shown in action is a Helbert and Helbert sand blasting apparatus cleaning old paint from the front of a stucco building. This is a particularly efficient method of cleaning stucco, concrete, brick and steel structures of dirt or paint. Other featured services of Helbert and Helbert are concrete, air compressor and pavement breaking work. Helbert and Helbert is located at 1800 South Colorado and the telephone numbers are 2530 and 2066-J.

Mid-West Lumber Company Features Fine Materials

Mid-West Lumber Company at 1302 West North Front Street is a relatively new firm in Midland, but it's a fine, modern establishment with brand new stock.

Manager J. B. Wright reports the firm already has built up a sizeable quantity of high-quality building materials. While the stock is not yet so complete as he intends it will be in the near future, Midlanders are likely to find exactly what they need at this firm right now.

Mid-West Lumber Company features a general line of building materials—lumber, roofings of various kinds, wallboards, windows and doors.

Builders' hardware Builders' hardware, too, is sold here. Hinges, doorknobs, screens and other metal materials necessary to the modern residential or commercial structure are available at Mid-West.

Manager Wright advises that cement and sheetrock still are the most critical items on the builder's "want list." However, Mid-West Lumber Company strives unceasingly to keep these products in stock, and it's always a good idea to try here first when you need them.

The company does building con-

tracting. Whether you're planning a home or a commercial structure, you can get an estimate on a complete job, well done with best materials, at Mid-West Lumber Company in Midland.

Private Gain Behind Iron Curtain

PRAGUE (AP)—A government tobacco monopoly scheme to push the sale of Moravka cigarettes, a medium price brand, resulted in at least a temporary setback. It was announced that a number of packages would be distributed containing a gold strip. Any such package would entitle the buyer to a light-weight Czech motorbike.

In the first week one man came up with a prize but the newspapers were filled with letters from irate Czechoslovaks complaining that the cigarette dealers were carefully opening every package of the brand to search themselves for the gold strips.



GOOD CLEANING DOESN'T COST . . . IT PAYS!
Majestic Cleaners
615 W. Wall — Phone 2847

BARNEY GRAFA
REALTOR
LOANS • HOMESITES
REAL ESTATE
Developer and Builder of
GRAFALAND
Midland's Finest
Residential District
203 Leggett Bldg. Ph. 106

FOR YOUR PLUMBING NEEDS

CALL US!

HEATH & TEMPLETON
Plumbing Co.
119 N. WEATHERFORD — TEL. 2533

Quality Repair Parts
Expert Workmanship
We Sell and Install

CRANE
PLUMBING EQUIPMENT

Electric Firm Has Big Stock

Permian Electric Company is a Midland concern you'll enjoy visiting on any shopping tour involving electrical appliances or fixtures.

The store, owned jointly by G. D. Johnson and Jack Childress, was opened more than a year ago. It's located at 508-A South Main Street.

As indicated above, a general line of light fixtures and electrical appliances is stocked at the store. Among choice items now in stock are Sunbeam waffle makers, which recently have been exceedingly difficult to find on the market. Also, White Frost waffle makers, General Electric irons, Doremay electric mixers, Nutone and Edwards door chimes, electric irons and a long list of similar products are sold here.

Electric Heaters

Now that winter definitely warns it is not far away, you'll probably find there's a small room, a corner or hall in your home or office that needs a bit of extra heating. Electric heaters ideal for such purposes are at Permian Electric Company—they are economical, dependable and attractive. Ranch style light fixtures, both ceiling and wall types, are available at this store in a variety of charming sizes and designs.

Permian Electric Company does electrical contracting and is prepared to install any amount or type of wiring and fixtures in residential or commercial buildings.

MIDLANDER ENROLLED AT MONTICELLO COLLEGE

ALTON ILL.—Susan Ann Hemphill, daughter of Mr. and Mrs. H. A. Hemphill, 1207 West Indiana Street, Midland, Texas, is enrolled at Monticello College here.

It's A Sad, Sad Story With A Glad Ending

Do you ever go home of an evening, flop down in your favorite easy chair, and relax, just letting your mind dwell on whatever pleasant dream it happens to come across? Okay, suppose at this time you slump back and imagine yourself in the following situation:

You're driving that wonderful car of yours from home to the office some morning, in a hurry to get

down there and make some fast progress toward accumulating that vital first million, which everybody knows is the hardest. Just as you whip around the corner on the last lap of your daily journey, some character driving an unusually durable-looking vehicle of some kind or other simply plows into the side of your nice, new car.

Call Pringle

This naturally stirs you up. Moreover, it discourages you, because new cars are so hard to get nowadays. You notice the side of your car is all bashed in, the front fender's bent back toward the cigar lighter, and the radiator is making like a shower bath.

At first you're tempted to conclude there's no use going on living. Then, all at once, you remember: Pringle Body Shop. You call the shop to come get your car, and soon it's looking fully as new and shiny as it ever did. New radiator, new fender, new paint job—all is happiness and sunshine and pride of ownership.

Day or night, wrecker service is available at Pringle Body Shop—call No. 2419 in Midland for superlative repair work.

AUSTIN Sheet Metal Works
"ANYTHING IN SHEET METAL"
See us for Air Conditioners, Evaporative and Refrigeration Types, Forced Air Heating Systems and Unit Heaters. We do estimating and engineering for air conditioning, heating and ventilating.
2201 West Wall Phone 2705

PRINGLE BODY SHOP
Body and Fender Work • Automobile Painting
"Good As Any — Better Than Many"
807 E. FLORIDA PHONE 2419

Flowers
the universal language of GOODWILL!
Order yours from
BUDDY'S FLOWERS
Buddy Pulliam Phone 408
1505 W. Wall

ERNEST H. POTEET
NAMED TEXAS A&M HEAD KINGSVILLE, TEXAS—(AP)—New president of Texas A&M College is Ernest H. Poteet, who had been acting in that office since the resignation of Dr. E. M. Jones in August.

Poteet was appointed Wednesday by Frank C. Smith, president of the college's board of directors, at a special faculty meeting.

American Building Materials Co.
DISTRIBUTORS
AMERICA'S FINEST ALUMINUM WINDOWS
All Types . . . Residential, Commercial
ALUMINUM & STEEL.
PUMICE BUILDING BLOCKS—THE FINEST MADE!
SEABOARD Telephone 2986 509 W. Texas
SAN ANGELO Telephone 4399 1013 N. Chadbourne

PAINT UP & Redecorate
the SIMMONS way—the job will be done RIGHT and at MINIMUM COST!
Simmons Paint & Paper Co.
Phone 1633 206 S. Main

McNeal Paint & Supply Co.
We have a wide selection of modernistic PAPER DESIGNS and COLOR SCHEMES that will fulfill any decorative plans you have—we invite you to inspect these stocks.

We specialize in matching colors to harmonize with existing interior or exterior decorations.

503 North "D" Street Phone 860
DUPONT AUTHORIZED DEALER
PAINTS

Distinctive Portraits
"You Complete Photographic Center"
317 N. Colorado — MIDLAND, TEXAS

WEST TEXAS BRICK & TILE CO.
We have complete stocks of Asphalt, Rubber and Cook Tile . . . Ceramic Tile . . . Modernfold Doors . . . Brick and Hollow Building Tile.

Installations made to suit individual requirements.
304 N. Weatherford Phone 1526 Midland, Texas Box 1376

SHELL
Petroleum Products
Firestone
Tires
Home & Auto Supplies
WESTEX Service Store
Phone 2700 619 W. Wall

MAYES
ELECTRIC COMPANY
Phone 186

Neill's
SHEET METAL CO.
MASTERS IN METAL
"Warm Air Heating and Air Conditioning"
603 W. Missouri Phone 1718

MIRRORS
New Mirrors — Resilvering —
Mirror Plaques — Furniture Tops
Our mirrors made of Libbey-Owens-Ford Plate Glass
MIDLAND GLASS & MIRROR
1611 W. WALL ST. TEL. 282

CITY TRANSFER & STORAGE
MOVING — CRATING — LOCAL HAULING
Gene Shelburne — Hugh Robinson
313 South Baird
Bus. Phone 3391 Res. Phones 483-J and 1687-J

LET US HANDLE YOUR FREIGHT
No Job Too Large or Too Small.
Sunset Motor Lines—Houston to El Paso and direct to Dallas. Direct through trailer service from Chicago, Ill. Winch truck for hire—no charge for winch truck with any shipment we handle
ZEPHYR TRANSFER & STORAGE CO.
STORAGE — CRATING — LOCAL HAULING
112 East Kentucky Phone 2060

Krazy Trader
makes the "KRAZIEST" deals in the country!
MAY MOTOR CO.
Dealer in New Cars, Used Cars & Trucks.
MIDLAND — ODESSA — and MONAHANS

HELBERT & HELBERT
Concrete, Air Compressor,
Paving Breaker Work,
Sand Blasting
NO MONEY DOWN
36 Months To Pay
Phs. 2520—2066-J 1800 S. Colorado
Plamor Palace
211 W. Wall Phone 9525

The FIRST NATIONAL BANK
MIDLAND, TEXAS Since 1890
OVER 58 YEARS OF DEPENDABLE BANKING SERVICE
MIDLAND . . . TEXAS
"Member Federal Deposit Insurance Corporation"

SOUTHERN ICE COMPANY
PHONE 5
411 W. Kentucky Phone 1981
A. F. GATES CABINET SHOP
Builder of window frames, fixtures, special cabinet work of all kinds, special size doors, windows, screens.

BEAUCHAMP REFRIGERATION SERVICE
Gibson Refrigerators—R.C.A. Radios—Apex Washers and Sweepers—Air Conditioning—Sales—Service
316 N. MAIN PHONE 604

J. C. VELVIN LUMBER CO.
From The Drawing Board—To—The Finished Home!
BUILDERS • DESIGNERS • LUMBER DEALERS
204 N. Fort Worth Phone 1534

MILLER BROS. TRIM SHOP
SEAT COVERS MADE TO YOUR ORDER.
Everything for Automobile Trim on hand.
114 E. Wall (rear) Phone 714

The Steak House
"FINE FOOD"
611 W. Wall Phone 9546

Tommies Electric Shop
"If It's Electrical, We Do It!"
We rewind and repair ALL types of motors and generators. We also do machine work.
307 So. Peace Phone 1222

Westland Grocery & Market
Fine Foods • Meats • Fresh Vegetables
JOHNNY CARTER WE DELIVER LIGE MIDEIFF
Andrews Highway at Wall Phone 2128

NEED A CAB?
Call 80 or 600
Radio Equipped — Courteous Drivers
CITY CAB CO.—H. G. Newton, Owner

Shepard Roofing & Metal Co.
"REAL ROOFS"
RESIDENTIAL and COMMERCIAL WORK
Sheet Metal Of All Kinds Roof Wool Insulation
Phone 887 1811 West So. Front St.

BUY BALDRIDGE'S
Sally Ann Bread

IF IT'S **Borden's** IT'S GOT TO BE GOOD
Borden's
PASTEURIZED MILK . . . ICE CREAM

Yellow Pine Lumber Co.
"Quality Merchandise Priced Right!"
1203 East Highway 80 Midland, Texas Phone 3590

BAKER OIL CO.
Cosden Distributors for Midland County.
We can supply Cosden high quality petroleum products in any quantity wholesale and retail. Tractors and fleet operators are assured of prompt efficient service. Ask us today!
We also handle distillate, stove oil, lubricating oils, kerosene, fuel oils, and Woodol motor oils and greases made by The Tidewater Oil Company.
1409 E. Wall—2110 W. Wall Phone 42

ELECTRICAL CONTRACTORS
Complete Stock Fluorescent and Incandescent Fixtures . . . House Wiring . . . Commercial Wiring . . .
WEST ELECTRIC CO.
106 N. Garfield Phone 3431

HUMBLE MELVIN HANEY'S Humble Station
We call for and deliver cars for washing, greasing and repair of flats . . . Atlas Tires, Tubes, and Batteries . . . 24 Hour Service.
702 WEST WALL PHONE 243 EXTRA QUALITY

Former Kluxer Turns To Religion

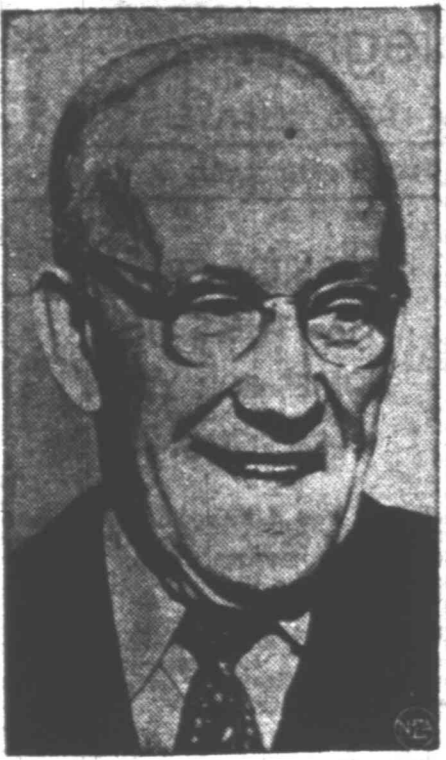

Dr. Alton Milford Young, 61, of Jersey City, N. J., national chaplain of the Ku Klux Klan and for a time grand klaniff of the New Jersey klan, has announced his conversion, four months ago, to the Catholic Church. At right, Dr. Young, a former Baptist minister, is pictured addressing a joint meeting of the klan and German-American Bund at Andover, N. J., on Aug. 18, 1940.



Barkley Predicts Democratic Victory

WASHINGTON—(AP)—Back from a 20-day airborne campaign trip through 18 states, Senator Aiken W. Barkley Thursday predicted "an overwhelming victory for the Democratic Party."
The Democratic vice presidential nominee planned to leave Washington at noon for four speeches Thursday afternoon and night in New York City, including a major address at a CIO rally.
"Not only will we regain control of the Senate," Barkley told reporters upon his arrival, "but we are going to win the House of Representatives and reelect President Truman. And I am going to be the new vice president."

Proposed Amendments Discussed At Meet

The eight proposed amendments to the state Constitution which face voters in the November 2 general election were discussed at a meeting of the Men's Club of Trinity Episcopal Church at its meeting Wednesday night in the Parish House. James N. Allison conducted the discussion.
Judge C. C. Keith, president of the club, presided at the dinner-meeting. Announcements concerning Episcopal activities here were made by the Rev. R. J. Snell, rector of the church.

'Lover Boy' Can't Keep Own Wife



Ellsworth (Sonny) Wisecarver, 19, of Las Vegas, Nev., started making headlines at age 14 by eloping with older, married woman, but he can't seem to keep his bride of 18 months happy. Betty Zoe Wisecarver, pictured above with her husband in happier times, has gone home to her mother because Sonny can't settle down to a steady job. Four years ago Sonny started California juvenile authorities by eloping with a 21-year-old mother of two children. Two years later he ran away, married a 25-year-old mother of two.



THE DOCTOR SAYS
Lead Poisoning Is Not Menace To Workers That It Once Was

By EDWIN F. JORDAN, M. D.
Written for NEA Service

If lead is absorbed by the human body, the results are serious. Lead poisoning was formerly more common than it is now. Workers in lead industries, painters, and plumbers were frequently afflicted with poisoning from this metal.
Lead can be absorbed through the lungs, skin, or the digestive organs. Although the body takes lead into the system easily, it does not get rid of it so well.
One form of lead poisoning begins suddenly. In such cases a large amount of lead is absorbed rapidly, usually through the stomach. Pain in the abdomen, vomiting, and collapse are symptoms of this acute form. Severe colicky pains and rapidly developing anemia with a typical white waxy color of the skin is frequent. Examination of the blood in such cases shows a peculiar appearance to the red cells.
Paralysis Common
A blue line around the gums is also an important symptom in many cases of lead poisoning, but it is not always present. The most important symptoms of the slow or chronic poisoning are paralysis, usually of the arms, colicky pains in the bowels, and disturbances of the brain. Headache is common and patients are frequently either depressed or excited.
Lead poisoning used to be a rather common and serious problem. It

THE DOCTOR ANSWERS

By EDWIN F. JORDAN, M. D.
QUESTION: My husband has an infected scalp and has had several scalp treatments and home remedies tried to no avail. Can you recommend a skin specialist?
ANSWER: Try to get the name of one or more good skin specialists from your own local county medical society.

has gradually become less serious because of the measures which have been taken in industry to protect workers with lead, and because of the increased understanding these workers have of the dangers involved. Lead poisoning of either the acute or chronic varieties is most unpleasant, and consequently great care in prevention, including careful cleaning of the hands and fingernails particularly before eating, should be insisted upon for all those who are exposed to absorbable forms of lead.

WRIGHT'S ADDRESS WILL BE BROADCAST

HOUSTON — Gov. Fielding Wright of Mississippi, vice presidential candidate of the States Rights Party, will make his first Texas speech at 8 p.m. Thursday, speaking at a five-county rally at Columbus. The address will be broadcast over a statewide hookup of 28 stations, including KCRS, Midland.

Pioneer Has New Assistant Manager

The appointment of Nathan L. Brown as assistant manager of Pioneer Air Lines here was announced Thursday by George K. Harris, company operations manager.
Brown, who joined Pioneer as a transportation agent June 6, 1947, has been assigned to the San Angelo station the last year.
A native of Oakville, W. Va., he attended the University of Arkansas. During World War II, Brown was a pilot at the San Angelo Army Air Forces Bomber School.

RANCHER MISSES WITH GUN, HITS WITH LARIAT

LARAMIE, WYO. —(AP)—J. H. Starr, a rancher, missed a deer when he shot at it Wednesday so he lassoed it.
Starr missed the five-point buck from 75 yards. Discarding his gun, he got on his horse, uncoiled a lariat and roped the deer.

AMAZING RESULTS WITH MERTOXTONIC

Mrs. Ben Grossman of Houston writes as follows:
"For a long time I have had occasional bilious spells. My head would hurt and I would vomit my food. My last spell was very severe and I just thought I would die. My appetite was poor and I couldn't sleep at night. I was so troubled with my limbs stiffening just before I would have a spell of gas and flat. I would be dizzy and I would have a severe headache. My food seemed to just seem as if everything was wrong with me. To anyone suffering like I was, I recommend Mertoxtonic highly."
This splendid medicine, containing 25 ingredients, works fast to eliminate poisonous matter from your system. Helps to build rich, red blood. Relieves constipation within a few hours and helps to create a more rhythmic bowel action. Get Mertoxtonic today from any Texas druggist at the new REDUCED price.

★ IN HOLLYWOOD ★

Movie Moguls Pass The Word: Banish Those Crying Towels

By ERSKINE JOHNSON
NEA Staff Correspondent
HOLLYWOOD—Ah, yes, there's good news in Hollywood tonight. An agreement has been reached in the upper circles of cinema magnates to put away the crying towels for Hollywood. Seems there has been so much popping off about panic in the motion picture industry that the word has spread to the public. People are beginning to feel that nothing much good can come out of an industry which is so uncertain of its own future and this keeps the lines away from the boxoffice.
So the word it out—smile, smile, smile.

John Wayne is suffering from a painful ear infection—the result of all those underwater scenes for "Wake of the Red Witch".... Paramount is talking to singer

Swiss Vote For UNESCO Membership

BERN —(AP)—The upper chamber of the Swiss Parliament decided at a recent session to apply for the admission of Switzerland to the United Nations Educational, Scientific and Cultural Organization.
A recommendation to this effect from the parliament foreign affairs commission was approved by 22 votes to one. Despite the "almost unanimous vote, several deputies expressed a fear that Swiss membership in UNESCO might eventually compromise Switzerland's traditional neutrality. Similar fears have hitherto excluded Swiss membership of the United Nations itself.

Social Situations

SITUATION: You have friends who are always dropping by without telephoning first to see if it is convenient, and you wish they would telephone first.
WRONG WAY: Do the same when you go to see them.
RIGHT WAY: Make a point of telephoning them before you call on them, and chances are they will in time see that you prefer it that way.

School Land Bids Asked December 7

AUSTIN—(AP)—The State School Land board will receive bids on some 125,000 acres of upland and submerged lands December 7, Bascom Giles, commissioner of the General Land Office and board chairman, said Thursday.
Offering will include surveyed tracts in 14 inland counties and submerged and river bed tracts in seven coastal counties. None of the submerged tracts are in the Gulf proper, Giles said.

HOUSING SHORTAGE CRAMPS JAP MINISTER

TOKYO —(AP)—Shuji Masutani, Japan's new construction minister, wants restrictions eased so more houses can be built.
Masutani himself lives in a rented room seven and a half feet square in a three-room temporary structure.

FRANK GOODE PLUMBING REPAIRS
188 W. Florida Phone 1525
Frank Goode, Owner

Phone 2185
DAVIS UPHOLSTERY CO.
Furniture Upholstering and Repairing HAS MOVED TO 403 East Florida

DR. T. J. INMAN OPTOMETRIST
Offices: 307 S. Pecos St. Phone: 2035-J

Clark Dennis about a film contract.

Betty Grable is the most avid reader on the Fox lot. In fact, every time you see her, she's behind a racing form. . . . Columbia's prexy, Harry Cohn, is sinking a fortune into the advertising campaign of "Loves of Carmen." He thinks it will be Rita Hayworth's biggest moneymaker.

All Tied Up
Eddie Bracken has a funny idea for a baseball picture he's trying to sell to Warner Brothers. It's about eight ball clubs which wind up the season in a tie for first place. They have a playoff for the pennant which also ends in a tie. (How could they ever finish the picture?)

Success in show business isn't always the result of a long struggle. Less than a year ago, Sandy Adler gave Kay Thompson her first job at his El Rancho Vegas Hotel in Las Vegas. Now he wants her back for the opening of his new Cal-Neva club in Reno, but if he is able to make the deal with the Kirkeby Hotels, which have Kay under contract, her fee will be five times the amount Adler first paid her.

Whenever football men gather and talk about great games and great players, Johnny Mack Brown's name always is mentioned. His exploits in the Rose Bowl when he played with Alabama will never be forgotten. But lately Johnny is suffering the pangs of mortification. His son, Lechlan, holds the lowly position of water boy on the Beverly Hills high school football team.

Greta Garbo came out of seclusion and went to the movies. The picture she went to see was "Ninotchka." One thing about Greta is that she can always be depended upon to see things her way.

One of those lah-de-dah glamor dolls was introduced to composer Richard Rodgers at a Hollywood party. The doll said:
"Oh, Mr. Rodgers, I just loved 'Oklahoma.' I especially liked 'Oh, How I Hate to Get Up in the Morning.'"

Betty Hutton is still talking about the highlight of her engagement at the London Palladium—an unannounced backstage visit of Princess Elizabeth and Margaret Rose. Both were enthusiastic in their praises of Betty, particularly Margaret Rose, who is an avid collector of American jazz records and is what Betty describes as "hep."

BOOKKEEPING SERVICE

On part time basis. Experienced in all phases detail work. Cash journal, general ledger, payroll and tax records.

FLOYD COLEMAN
Phone 3000

LETTER PERFECT
Fine
PRINTING
Prompt Service!
No job too small or too large we appreciate them all. Get the best at no extra cost from

HOWARD *Fine Printing*
111 E. WALL ST. PHONE 2111

"Wake-up-to-music"

CLOCK-RADIOS... at New Low Prices!

Model 50

SAVE \$5.00!
G-E "Wake-Up-To-Music" Clock-Radio wakes you to sweet music! G-E electric clock, fine-tuned radio, electronic reminder—all in one. Rich rosewood plastic. Model 50. NEW LOW PRICE ONLY **\$24.95***

Model 60

G-E "Wake-Up-To-Music" Clock-Radio
It wakes you soothingly—turns on a favorite program anytime, reminds you of important dates automatically! Fine-tuned radio, accurate G-E electric clock. Smart rosewood plastic. Model 60. ONLY... **\$39.95***

GENERAL ELECTRIC

Look at THESE Big Values, too!

Model 119W

SAVE \$40.00!
G-E automatic radio-phonograph Model 119W. Standard radio and records—both in natural color tone. Famous G-E Electronic Reproducer. Lowboy walnut cabinet. Save \$40.00 at the **\$119.95*** NEW LOW PRICE.....

Model 102

AC-DC Superheterodyne
G-E table radio Model 102. Big radio at a tiny price! Famous G-E natural color tone. Powerful G-E Alnico 5 speaker. AC-DC. Gleaming rosewood plastic cabi- **\$29.95*** net. ONLY.....

Model 202

De Luxe AC-DC Superheterodyne
Rich rosewood plastic. Natural color tone so beautiful you've assumed it comes from a compact table model! Powerful 5 1/4" G-E Alnico 5 speaker. **\$34.95*** Model 202. ONLY.....

Model 50W

SAVE \$5.00!
Wake up to the radio program you choose the night before with this G-E Clock-Radio. It's a radio, a G-E electric clock, an electronic reminder. In ivory plastic. Model 50W. NEW LOW PRICE—ONLY... **\$26.95***

*Prices shown are manufacturer's suggested retail prices.

Ask about easy payment terms

See Your Nearest GENERAL ELECTRIC Radio Dealer!

WHOLESALE DISTRIBUTORS: GENERAL ELECTRIC SUPPLY CORPORATION—Dallas Ft. Worth Abilene El Paso Lubbock Waco

CLASSIFIED DISPLAY KCRS 5,000 WATTS 500 K.C. TODAY STARTING AT 6 P. M. 6:00 NEWS ABC 6:30 550 HOUR TSN 6:55 NEWS ABC 7:00 NEWS ABC 7:15 NEWS ABC 7:30 HENRY WALLACE ABC 7:45 GEMS OF MUSIC TSN 8:00 NEWS ABC 8:15 NEWS ABC 8:30 NEWS ABC 8:45 NEWS ABC 8:55 NEWS ABC 9:00 NEWS ABC 9:15 NEWS ABC 9:30 NEWS ABC 9:45 NEWS ABC 10:00 NEWS ABC 10:15 NEWS ABC 10:30 NEWS ABC 10:45 NEWS ABC 11:00 NEWS ABC 11:15 NEWS ABC

HOUSES FOR SALE Well built 4-room house with bath, asbestos shingles siding, to be moved. 3 bedroom home, lots of built-ins on 100 ft. corner lot. Brassyway, patio and completely finished with 1908 finish. Will refinish bedrooms to suit purchaser. Lovely 2 bedroom Spanish type home on 90 ft. lot. Elmwood Addition. Excellent rental property - 2-family dwelling-Good location. Good lease being paid annually in advance. New 3 bedroom masonry home on corner lot. T. E. NEELY INSURANCE LOANS Phone 1850 Crawford Hotel

HOUSES FOR SALE LARRY BURNSIDE Realtor Stone Venetian-7 room home on corner lot, both streets paved, 3 baths, central air conditioning, lovely yard, large rooms, excellent location, central heating-shown by appointment only \$35,000.00. Brick-W. Illinois-excellent condition, paved street, 3 rooms, nice trees, fenced yard-shown by appointment only \$14,000.00. Stucco, 3 room home on 3 lots. W. Colorado, two living areas, apartment units \$12,500.00. Suburban home-Northwest - stucco, property well improved. Acreage-Andrews Highway, 2 1/2 acres, well, trees. Frame, 3 rooms, 2 lots, well, North \$2,500.00. Tile, 3 rooms and bath, 2 lots, well \$6,000.00. Frame, 5 rooms, modern, Southside \$5,500.00. Modern 3 room house on one acre-Southside \$5,500.00. PHONE 1337 or 3155 after hours LOANS INSURANCE 306 N. Main St.

Extension Of Greek Military Aid Now Believed Necessary WASHINGTON-(AP)—Officials said Thursday the Greek Military Aid Program almost certainly will have to be extended another year. That would mean asking Congress for new funds to finance a second Greek Army offensive next Spring against the country's Communist-led guerrillas. State Department and military authorities are engaged in a survey of the whole Greek situation. Recent Washington and Athens reports have said variously that the American-supported effort to secure Greece against Communist expansion so far has been a "conspicuous success" and has not proven entirely satisfactory. One fact which persons of both viewpoints here appear to agree upon is that the task first outlined by President Truman to Congress early last year is not completed and more money, barring some unexpected break, will have to be asked of Congress at the next session. Continued reports from Athens and other sources are not yet ready, but some informants said a "wild guess" is that the Greeks may need about the same amount of help next year as they are getting this year. For the 12 months which began July 1 they are receiving between \$150,000,000 and \$175,000,000 out of the \$225,000,000 fund which Congress appropriated for military aid to both Greece and Turkey. The conflict in reports on the Greek situation began early this month when President Truman reported to Congress on the results of the aid program up to last June 30. While he said much hard fighting remained, Truman's letter dated October 4 said the program had proved a "conspicuous success" in meeting the military and economic crisis of the strategic Eastern Mediterranean country. About the same time press dispatches from Athens said there were more guerrillas operating in Greece than were believed to have been there when the Greek Army started its bid to retake the Grammos Mountain area last April.



Police on stairway entrance to a mine in Noeux-les-Mines, France, fight off strikers who are trying to seize the mine. Strikers succeeded, however, in capturing and stripping a police captain, whom they marched naked through the streets.

Proposed State Amendments Are Explained By Kerr Attorney William L. Kerr, in an address to Midland Republicans at their meeting Thursday noon in the Scharbauer Hotel, explained the eight proposed constitutional amendments which face voters in the November 2 General Election. Kerr discussed each of the proposals in detail and urged Midlanders to study them and to vote. He related the history of Texas' Constitution and asserted it had not been rewritten since 1876. Guy Breneman and Malcolm Breneman will be Rotary hosts for the week. James T. Smith, president, presided at the meeting and Bob Payne of the program committee introduced Kerr.

DDT Fails To Kill 1948 Crop Of Flies By ROBERT E. GEIGER WASHINGTON-(AP)—That super fly killer, DDT, is having trouble killing flies, flies apparently are building up a resistance to it. Dr. P. N. Annand, chief of the Bureau of Entomology and Plant Quarantine of the U. S. Department of Agriculture, says reports have come from several parts of the country that DDT isn't killing the 1948 crop of flies. This is what the fly experts have feared. Apparently the flies are giving a good demonstration of the old unbreakable law of the survival of the fittest. But the fly experts have several ace up their sleeves. Doctor Annand says this is the situation: Flies are killed by coming in contact with DDT, sprayed on surfaces. It works through their nervous system. Apparently a fly gets a "hot foot" after he alights in an area sprinkled with DDT. Some flies already have received a killing dose of the poison by the time their feet begin to tingle. Some other flies apparently can take more DDT and live to tell their grandchildren about it. After escaping they breed. And they pass on to their offspring this ability to take a dose of DDT that would be a knockout punch to another fly. Possibly their feet are more sensitive to DDT, too. So it turns out the weak flies, or ones with insensitive feet, are killed. Other flies, with sensitive feet, or of strong physique, survive to breed a super fly.

Stanolind Claims Oil Show In Gulf DALLAS-(AP)—Possibility of the first oil discovery offshore from Texas in the Gulf of Mexico, 14 miles east of Galveston and about the same distance from land was reported here Thursday. The well is Stanolind Oil and Gas Company's State No. 2, section 144. In 45 feet of water, it has a total depth of 1,663 feet, 2 1/2-inch casing set at 1,658 feet, 34-well cores from 1,556-1,605 feet carried sand with a good oil show, an oilman told the Dallas Times Herald.

Membership Continued From Page 1 Wednesday night to select the programs to be presented here this season. The selections are Vienna Boys Choir, on its first American tour in 10 years; Francine Falkon, contralto, formerly with the All-Girl Orchestra; Gold-Fidale, duo piano team, and David Erik, noted French violinist. Dates for the concerts will be announced later. Don Hopkins, a representative of the Civic Music Service of Chicago, who assisted in organizing the membership drive here, lauded the officers and campaign workers on exceeding their goal in a day and a half. He particularly commended Mrs. Beatty and Mrs. Kelley on their work. Hopkins said he has been with the organization six years and never before has he witnessed such remarkable success in such a short time. He also commended Midland and its citizens upon the manner in which they responded to the cooperative effort of bringing outstanding musical attractions to the city.

Plane To Attempt Oil & Gas Log- To Drop Provisions To Marooned Party SAN ANTONIO-(AP)—A second attempt was to be made Thursday to drop provisions from a plane to eight San Antonians who have been stranded since Sunday by high waters on a ranch southeast of Encinal. The initial attempt Wednesday by Frank Peille and Abe San Miguel of San Antonio failed due to low clouds and rain. Surrounded by mud and high water in the Arroyo Del Pato on the Santiago Benavides ranch 29 miles south of Encinal, are Ceyetano Lozano, his son, Humberto, 10; Jacobo Bice, Charles Wilburn, Manuel Torres, Benny Villarsal and Justo Sandoval of San Antonio and Arturo Sillar of Pearsall. The men were part of a group of 11 who went to the ranch Saturday to set up a hunting camp. A downburst Sunday sent the creek and its tributaries on the rise. The project has indicated on preliminary tests that it will make an oil well. A Lane Wells survey was then to be acidized, tested, and efforts to complete will be undertaken.

Women Gain In Finnish Politics HELSINKI-(AP)—Finland's women have acquired increased influence in the parliament and in politics in general since the war. In the general elections this Summer women won 24 out of 200 seats in the Finnish parliament and a woman, Mrs. Liisa Leivo-Larsson, was instituted as vice minister of social affairs in the new cabinet. In 1945, 17 seats were won by women and in 1938, 19 parliamentary seats were occupied by women.

Plane Crash- Continued From Page 1 The wreckage of the plane was smoldering hours after the crash. An eyewitness said one dead woman clutched the body of a child. Both were burned almost beyond recognition. Most of the dead were trapped in the wreckage. Others were thrown as far as 50 yards from the flaming remains of the plane. John Adams, a miner who was one of the first of the rescuers to reach the scene, said the flames and heat prevented rescuers from reaching the trapped passengers.

Co-Ed Cuts Rate On Grasshopper Eating MACON, GA.—(AP)—A psychology class at Mercer University was discussing things people would do under certain circumstances. Deah Richard Burt explained that a man might eat a grasshopper for \$5.00. Pretty co-ed Ann Miller stood up and said she'd eat a grasshopper for \$2. Two students dashed out and trapped a grasshopper on the campus. The other students raised \$7. Ann gulped down the grasshopper and said it tasted "kind of crisp." She kept \$2, gave \$5 to the Community Chest. The grasshopper didn't make Ann sick, but some of the other members of the class weren't feeling too good.

Poland Requires Political Teachers WARSAW-(AP)—Poland is building up a new corps of school teachers. A cardinal requirement is that they must be "politically active." That's the program laid down by Stanislaw Skrzyszewski, minister of education, and an important figure in the Communist Workers party of Poland. Skrzyszewski says he's out to "democratize" the educational system in Poland. Simultaneously, the Communist Workers party, as a whole, is trying to get as many teachers as possible into the organization.

Mechanical Trouble Delays Warren Trip FORT WORTH-(AP)—Mechanical troubles developing 100 miles out of Miami, Fla., forced Governor Earl Warren and his party of 25 to turn back after their regular 7:15 departure schedule Thursday morning. The party departed at 9:47 in another American Airlines flagship, due to arrive at 3:30 Thursday afternoon at Governor Warren still will make a speech here and radio time is being arranged.

Formed Citizen Here RALPH GOOLY OF SAN FRANCISCO, Calif., formerly of Midland, was a visitor here Thursday. SELMAN J. LONES UNDERGOES SURGERY Selman J. Lones Wednesday underwent an appendectomy in Western Clinic-Hospital here. His condition Thursday was termed by hospital attendants as "satisfactory."

Explosion Burns Two COLUMBUS, OHIO.—(AP)—Two men were burned Thursday in a spectacular fire and explosion at the Sun Oil Company bulk gasoline plant here.

These States Will Elect Senators and Governors

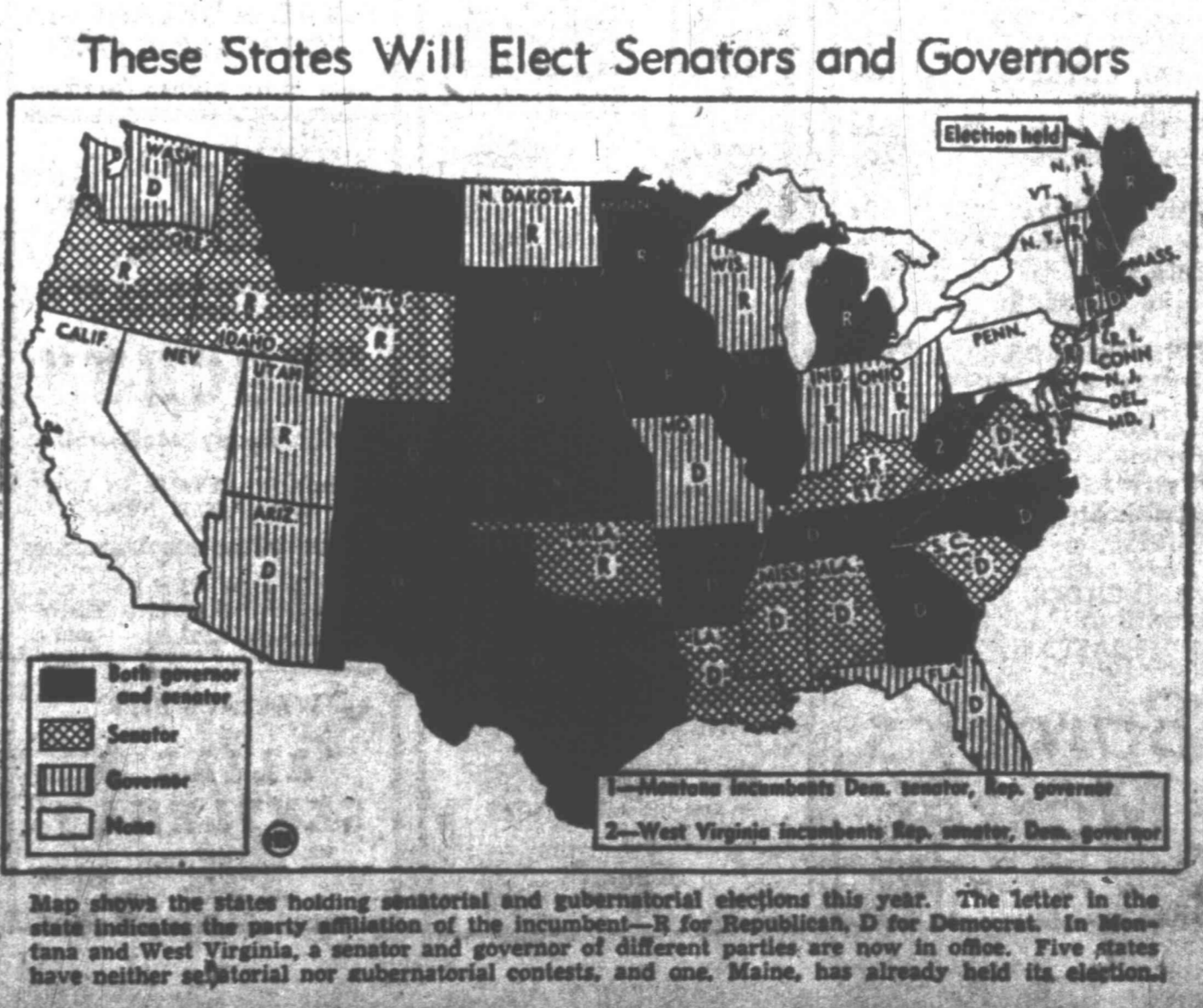

Map shows the states holding senatorial and gubernatorial elections this year. The letter in the circle indicates the party affiliation of the incumbent - R for Republican, D for Democrat. In Montana and West Virginia, a senator and governor of different parties are now in office. Five states have neither senatorial nor gubernatorial contests, and one, Maine, has already held its election.

SCHOOL DAYS bring demand for local instruments. A Reporter-Telegram classified ad will bring quick results. Phone 3000.

DIXIE'S Formerly Scharnack Special Merchant Lunch 60¢ 511 W. Wall Phone 8971

TILE For Bathrooms, walls and floors, extra fronts. Drainboards a specialty. 14 years experience. D. J. CALLAWAY 500 S. BIG SPRING Phone 3556

DAFFYNITIONS Score! DESIRE ON PART OF THE GOER TO GET MORE FOR HIS MONEY! See Classification #1 For Listings of New and Used Cars

May Motor Co. GENE MAY THE "GRAB" TRADER Ph 224-311 E. Wall MIDLAND

HOMES Ted Thompson Agency Phone 823

Mode O'Day Dresses, Blouses, Skirts, Linen-Hosiery The Best Values in Midland Phone 2909 118 W. Wall

PLUMBING HEATH & TEMPLETON PLUMBING CO. 118 N. Weatherford Ph 8832

LINOLEUM PATTERNS GIBBS PLUMBING COVERING, FRUITS, GIBBS SHOPS Co. 2482

Cartoon Quiz ANSWER: RAINY WEATHER

NEELY AGENCY CRAWFORD HOTEL BLDG. PHONES: OFFICE 1850-RES. 3260W MIDLAND

Light Fixtures Commercial - Residential ELECTRICAL CONTRACTORS Licensed and Bonded CALL 2840

Permian Electric Co. 508-A S. MAIN

MECHANIC WANTED!! Must be experienced in general overhauling. Commission work. Busy shop at all times. Apply in person only.

CRANE MOTOR COMPANY CRANE, TEXAS Chrysler-Plymouth Dealers

STEVE LAMINACK, Realtor Phone 837-J

HOMES Attractive 3 rm. tile cottage, 1004 S. Weatherford. Roomy, well arranged with plenty of closets and storage. \$1750 cash will handle; immediate possession.

McKEE INSURANCE AGENCY REALTORS Ground Floor Tower Bldg. Phone 495

3-BEDROOM BRICK In North part of town. Close to schools. Buy direct from owner. 1007 W. Michigan Phone 2498

SOUTH SIDE COTTAGE 3 rooms and bath just off San Angelo Hwy. Frame, good condition, completely furnished. Balance \$1500 cash will handle. Immediate possession. W. R. UPHAM, Realtor 111 W. Wall Tel. 1440 or 2062-J

NEW 3-room house, tub bath, oak floors, finished inside. To be moved. Inquire 301 S. Jefferson. 5 ROOM HOUSE 2 bedrooms, floor furnace, venetian blinds, screened front porch, landscaped, N. W. section, near new school. \$4,500.00 down, balance \$7.00 per month. 917 W. 19th St., Odessa, Texas.

ON WEST HIGHWAY 80 CHOICE LOTS For Sale or Trade Also Small Tracts Well Located G. E. NIX 705 N. Baird St. Phone 2832-W

FOR SALE 3 lots 30x150 feet, 700 Block S. Martindale Inquire at 710 S. BIG SPRING PHONE 802-W

THREE CHOICE LOTS East California and Dallas Streets. Small down payment and reasonable terms. Lot 5 & 6, Block 100 Southeast corner, Lot No. 1, Block 172, Southern Addition. See H. G. Orson.

FOR SALE 30x125 ft. lot and unfinished 30x24 ft. building. At rear 1400 S. Martindale. Claude Eggenstein. LARGE restricted residential lots in Westover Place. P. E. Latham, phone 2296-W.

LARGE corner lot on South Main. Very reasonable. Contact Steve Laminack, phone 637-J. BUSINESS lot, 111 S. Big Spring. Fred Wemple.

VALUABLE LAND-ONE of northern New Mexico's most picturesque ranches in the beautiful Cimarron River Valley, only a short distance from some of the best hunting and fishing to be found in the West. About 1,800 acres, 188 irrigated, 100 acres of natural vegetation. Substantial ranch home and outbuildings. A profitable investment. Would make a splendid home for one in retirement. Only five miles on good highway from town on trans-continental rail line. Good summer, Amador, Alder, Quince, P. O. Box 176, Springer, New Mexico.

CLASSIFIED DISPLAY WEATHERSTRIP and SASH BALANCES EXPERT INSTALLATION F. S. WEST Box 157B Phone 1850-J

REAL ESTATE TRADE OR SALE FOR SALE or Trade 3-room brick house, well located in Fort Worth for sale in Midland. J. A. Vaughan-8013 Midland St. Phone 2222

HOMES WANTED NEED AT ONCE HOMES FOR SALE For Immediate Sale Call BARNY GRAFA Realtor Phone 144 208 Laguna St.

WANTED Residence and Business Listings Property Management General Insurance-Real Estate ALLIED Commercial Services Mortgage Loans 108 N. Lorraine Abilene, Texas Phone 526

TYPEWRITERS New & Used See our new Remington Portable New. BOB PINE 605 W. Missouri Phone 832



FALL LOOKS LIKE THIS

A dress that's smoothly assured for daytime or after dark! Self ball fringe echoes the lines of the pepum and the sleeves and a gay ballerina dances at the throat.

2998

Other smart new Fall dresses... 22.98 and up

GRAMMER-MURPHEY
Women's Wear

Hal's Dreams Definitely Are Getting Better

By HAL BOYLE
NEW YORK (AP)—This morning I was sleeping peacefully, and all of a sudden I started dreaming. I dreamt I was swimming again in the sapphire seas of the South Pacific. A light breeze dimpled the waves and the sun shone warm and faint.

A dim shape moved up through the waters before me and broke the surface. It was a mermaid... a beautiful mermaid with tan cheeks and blue eyes. She had long wet golden hair, and there were crimson popples tangled in it.

"Hello, big boy," she said, laughing. "Have you got a pocket comb I can borrow?"

I reached for my comb and then felt embarrassed. For some reason you know how silly dreams are—I didn't have any pockets along.

"I must've left my comb on the beach," I mumbled.

"How annoying," said my lovely companion. "You show people sure are useless."

We swam along together for a while, and then she said:

"Did you ever kiss a mermaid?"

"No."

"Wouldn't you like to, big boy?" she asked, brushing against me softly. Her scales felt smooth as silk.

I thought it over as I switched from a sidestroke to an Australian crawl. Why not? Who would ever know the difference?

"Sure I would."

"Well," she said. "Let's play tag. You catch me, you can have a kiss."

Race Begins

She tossed her golden head and gave a flip of her shining tail. The race was on. The blue waters churned to white foam. I flailed the waves. I was gaining... gaining... gaining...

All at once the sky darkened and hid the sun. The gulls flew away with shrill calls of terror. A freezing wind sprang up. The sea grew icy cold.

The mermaid sank below the surface. I dived and swam after her. But I had no breath left and I was strangling... strangling...

Then I woke up. My face was wet and my arms were tangled in the bed clothing. Frances, my wife, was standing over me, holding a glass of water.

Pigeon Gets the Point



This pigeon at Cleveland Municipal Airport is a bit flustered by the pronged device which keeps him from roosting atop the fog landing light. That's what engineers of the Westinghouse Electric Corporation had in mind when they designed the gadget to keep birds from obscuring the face of the lamps and creating a hazard for incoming planes.

Pearly Bread



One of London's "pearly" brings his loaf of bread offering to the Costermongers Harvest Festival service at St. Mary Magdalene Church. The costermongers—fruit and vegetable hawkers—identify themselves with pearl buttons sewed on their clothes.

Farm Economists See Six More Years Of U. S. Prosperity

WASHINGTON (AP)—Good times for the next six years are foreseen by Agriculture Department economists.

Even if a moderate recession should come, they regard living standards as sure to remain far above the 1935-39 prewar level.

The economists have set forth their views in an unofficial report prepared for field workers and state agricultural extension workers in advising farmers on future crop operations.

This document—based on the assumption of a relatively stable peace—says full employment during some and perhaps all years between now and 1955 is a distinct possibility, notwithstanding the likelihood of additional postwar adjustments.

"If the adjustment is relatively mild, centering in prices with little interruption to production, the chances for an extended period of full employment are good," said the report.

High Spending Power

Under such conditions, it added, employment would be maintained close to 1948 levels and might even increase slightly in line with population increases.

The economists figure that under conditions of high employment, spending power would be as high as in 1948. But with a prospect of lower prices, this amount of money actually might buy 10 per cent more goods and services than this year and .6 per cent more than in the prewar period.

In the case of a recession—with 10 per cent fewer jobs and incomes down 25 per cent—total purchasing power would be down only about five per cent, they say. This is because prices might drop as much as 20 per cent.

However, the per capita buying power still would be about one-third higher than in 1935-39, when unemployment was of comparable size.

Dick Dunkel's COLLEGE FOOTBALL POWER INDEX

EXPLANATION—The Power Index provides a direct comparison of the relative strength of any two teams for this season to date. Then, a 50.0 team has been 10 scoring points stronger than a 40.0 team on their comparative records, in which scoring strength has been weighed against possession.

This does not necessarily mean that a 50.0 team should defeat a 40.0 team by exactly 10 points in the future. Teams rarely follow past performance that closely. The Dunkel system correlates records of all college teams and was started in 1929.

For week ending October 24

PRINCIPAL GAMES

THURSDAY, OCTOBER 22

Probable Winners

Losers

FRIDAY, OCTOBER 23

SATURDAY, OCTOBER 24

Just two days remain in Dunlap's Silver Anniversary



Men's Fall Suits

Large group of men's suits in tweeds, glenn plaids, surrentwills, worsteds and hard twists. All wool fabrics in single and double breasted models. Sizes 33 to 44, regular, longs, stouts and shorts, but not all sizes in every pattern.

Were \$29.50 **\$15.85**

Were to \$39.50 **\$25.35**

Were to \$55.00 **\$35.35**

THIS WEEK'S LEADERS

National	Midwest	South	Far West	East
1. MICHIGAN 115.1	1. MICHIGAN 115.1	1. N. CAROLINA 108.9	1. CALIFORNIA 105.5	1. ARMY 102.7
2. NOTRE DAME 107.2	2. NOTRE DAME 107.2	2. GEORGIA 77.9	2. NEVADA 84.2	2. PENN 84.7
3. WYOMING 103.5	3. WYOMING 103.5	3. RAYLON 83.5	3. OREGON 82.8	3. BAYLOR 84.1
4. CALIFORNIA 103.3	4. MINNESOTA 98.4	4. GA. TECH 83.0	4. SO. CALIF 80.0	4. PENN STATE 82.5
5. WYOMING 103.3	5. MICHIGAN ST. 84.2	5. KENTUCKY 82.7	5. SANTA CLARA 80.7	5. DARTMOUTH 86.9
6. ARMY 102.7	6. OHIO STATE 82.8	6. TEX. CHRISTIAN 81.5	6. WASH. ST. 80.8	6. COLUMBIA 85.6
7. MINNESOTA 98.4	7. MISSOURI 85.7	7. TULANE 84.7	7. WASHINGTON 82.3	7. YALE 83.2
8. MICHIGAN ST. 84.2	8. PURDUE 83.8	8. TEXAS 82.0	8. IYAS 80.8	8. LAZ. 82.4
9. GEORGIA 77.9	9. OKLAHOMA 84.8	9. CLEMSON 80.9	9. STANFORD 80.0	9. BROWN COLL. 82.3
10. PENN 84.7	10. ILLINOIS 81.5	10. MISSISSIPPI 80.3	10. ORGON ST. 78.3	10. KENTON 80.8

*Denotes Home Team †Denotes new team; rating next week.

Copyright 1948, by R. C. Dunkel

Dunlap's

Midland's Dominant Department Store

NO TICKETS COST RUPEES

NEW DELHI (AP)—Indian railway police recently arrested 600 persons within four days for traveling without tickets on the Delhi-Ambala line. A total of 3,000 rupees was collected in fines from those arrested. Ticketless travelers are one of the Indian railroads' most acute problems.

The land area of the United States is 2,971,228 square miles.

CALL 3000 for Classified Information.

WANTED!

Exceptionally well qualified Hotel or Restaurant man to join me in establishing

Clear Creek Inn, No. 3

in Midland, Texas

(From Galveston and Houston, Texas)

"THE FINEST FOOD IN TEXAS"

My partner must match my funds in amount of \$35,000.00.

Address TOMMY THOMPSON
P. O. Box 724
Midland, Texas

Nationalist Forces Expect To Recoccupy Chihnsien At Once

PEIPING (AP)—Pro-government reports said Thursday that Changchun, Manchurian capital, was in the hands of Communist troops but that Gen. Tu Li Ming's Nationalist forces expected to recoccupy Chihnsien momentarily.

Changchun, long useless to the government because of a Red siege, fell in fighting Monday through Wednesday, the dispatches said.

Capture of Changchun, the Peiping Times said, followed the surrender last Sunday of the 60th Army outside of the city. The Army had been ordered to fight its way southward to Mukden, where the new Manchurian commander, General Tu, makes his headquarters. The Communist radio earlier had broadcast the 60th Army rebelled.

The official Central News Agency said the vanguard of General Tu's forces, under heavy air protection, had entered Chihnsien's limits on Tuesday.

TOJO PEACEFUL

TOKYO (AP)—Japan's wartime Premier Hideki Tojo has become "most peaceful" through Buddhist teachings, his wife said Thursday after visiting him in prison for the first time in eight months.

About 13,000 companies in the United States produce oil.

Poland Is Drafting Youths 16 To 18

WARSAW (AP)—Poland is rapidly mobilizing her full reservoir of youthful manpower for military training and work on national reconstruction projects.

An order just issued calls for the conscription of all youths aged 16 to 18. These youths, with several hundred thousand already enrolled, will serve in the organization known as "In Service to Poland."

They are assigned to the building of highways, railway lines, bridges, communications system and housing.

All of them in addition receive a minimum of 16 hours of military training monthly. Instruction by regular militia and Polish army officers is based principally upon infantry warfare.

Enlistments are expected to top 1,500,000 by the end of January. The youth organization is to be gradually expanded to 5,000,000.

Girls from 16 to 21 are to be recruited in 1949.

Greek Army Claims Advances On Rebels

ATHENS (AP)—The Greek Army Thursday claimed capture of Mount Plati in the Vitsi triangle, extending recent gains north of the main Vitsi summit.

The communists said Greek forces took Plati after a stubborn battle with Communist-led guerrillas.

Rebel forces counterattacked at Koula, capture of which was announced Wednesday, but were driven off, a war bulletin said.

Carolina To Vote On Divorces, Pardons

COLUMBIA, S. C.—(AP)—Divorces and pardons will be before the people of South Carolina in the November 2 general election for the first time since the 1895 state constitution was adopted. That constitution flatly bans divorces, gives the state's governors unlimited pardoning and parole powers. Constitutional amendments up for a vote would permit divorces for desertion, physical cruelty, habitual drunkenness and adultery, and would strip governors of all pardoning powers but preserves and commutations in death sentences.

Basketmaking Gains Ground In Britain

LONDON (AP)—British basket weavers, whose trade on the banks of the Thames goes back before the birth of Christ, are regaining prosperity after a between-the-wars slump.

After World War I the 9,000 acres of willow beds dwindled to 2,000 acres. Floods of cheap imported baskets drove many basket makers out of business.

Aerial warfare during World War II brought them back in business. Thousands of willow baskets were used for "air drops" of supplies.

Now to conserve funds Britain is using its own baskets instead of importing them. The present labor force of about 7,000 is expected to rise to 25,000 because of government training programs for the blind and partially disabled persons.

Malik Charges U. S. Has 'Atomic Curtain'

PARIS (AP)—Soviet Delegate Jacob Malik charged Thursday the United States is surrounded by an "atomic curtain."

The delegate told a United Nations Assembly subcommittee on armaments that conditions put up by the Western Powers for reduction of arms were "as logical as to propose an expedition to Mars to ascertain whether the Martians are preparing war against the earth."

The committee is studying Russia's proposal for reduction of armaments by a third within a year and a ban on atomic bombs.

IRISH DOCKERS STRIKE FOR WITHHOLDING TAX

BELFAST, NORTHERN IRELAND (AP)—Fifteen hundred dockers struck Thursday because the government won't let them pay their income tax through weekly payroll deductions.

Paying once a year, leaders of the unofficial one-day demonstration said, leaves most workers flat around income tax time.

DISORDERS IN HAVANA

HAVANA, CUBA (AP)—Police banned street gatherings in Havana Thursday after one person was killed and 12 were injured Wednesday in disorders over increased bus fares.

Five muskrats were introduced into Europe from North America in 1867. Today there are more than 100,000,000 on the continent.



HAMS

Armour's Star, lb. 65¢

8-10 lb. average

Home Brand, lb. 73¢

Cooked, ready-to-eat

Pear Shaped, lb. 95¢

Canned

Featuring PEYTON'S BABY BEEF...

Round, Loin, or T-Bone STEAK, lb. 80¢

Armour's Star VEAL CHUCK ROAST, lb. 49¢

VEAL CUTLETS, lb. 85¢

SHOULDER ROUND ROAST, lb. 63¢

PORK CHOPS, lb. 70¢

Center cut RUMP ROAST, lb. 60¢

PORK ROAST, lb. 65¢

Loin Ends, lb. 65¢

Beef Tenderloin, lb. 65¢

Waste free SWEETBREADS, lb. 50¢

SHORT RIBS, lb. 45¢

BACON

Armour's Star or Peyton's Del Norte, lb. 80¢

English Style, lb. 65¢

CHEESE, lb. 58¢

Kraft Longhorn VEAL CHOPS, lb. 65¢

STANDING ROAST, lb. 68¢

Barney's Market

North Van at Southern
Tel. 66—Phone 139

TEXAN Drive-In Theatre

WEST HIGHWAY 70
Independently Owned and Operated
LAST TIMES TONIGHT

HOW IS THE STATE OF THE UNION?
IT'S GREAT

TRACY
with Spencer Tracy
is the big one... with both ideas about women!

HEPBURN
with Katharine Hepburn
is the fast-talking gal who cuts her own throat!

JOHNSON
with Van Johnson
is the columnist with an eye to the boys!

LANSBURY MENJOU STONE
with Lillian Hellman
is the play that's the play!

Also "Little Brown Jug" Cartoon

Two Complete Shows Nightly
FIRST SHOW AT 7:15 P. M.
Box Office Open 6:30

PHONE 271-J-1
Admission Adults 40¢ - Children 10¢ (tax inc.)

YUCCA Ends Today

THE STORY OF A RECKLESS LOVELY WHO BET HERSELF... AND LOST!

Paulette Goddard
MacDonald Carey

"HAZARD"

EXTRA! EXTRA!
PLAY BY PLAY OF THE TEXAS VS OKLAHOMA FOOTBALL GAME

Also: "BIG SISTER BLUES"

RITZ Ends Today

A STIRRING DRAMA OF A DOG'S DEVOTION!

"ROCKY"

with Reddy McDowell

Added: "PLAYTIME IN RIO" and WORLD NEWS

POWER Today and Friday

WALLACE BEERY

"ALIAS A GENTLEMAN"

Added: "Tropical Masquerade" and World News

THE DRIVE IN

ON ANDREWS HWY.

PHONE 2790-J-2

A SPEAKER IN EVERY CAR!

Two Complete Shows Nightly!
Open 6:45—First Show 7:30 p.m.

★ NOW THRU FRIDAY ★

Shooting it out to the death with the most desperate bandits that ever terrified the West.

"THE MANAGER"

RICHARD DIX
JANE WYATT
ALBERT DEKKER

with
EMERIE PALLETT - VICTOR JORY
BOBBY ANSTROM - CLEN DENNIS
BOB CAMERON

Added -
Cartoon "Doggone Cats"
"Lucky Guy in The World"

Admission - Adults 40¢,
Children 10¢ (tax inc.)

DANCE

JIMMIE FURMAN
and his
ORCHESTRA

"The Sweetest-Smoother Band in the Land"

Everyone Is Going — Join The Party!

Saturday Night, Oct. 23

9:00 til 1:00

Big Balloon Dance Favor or Prize in Every Balloon!

MIDLAND V.F.W. HALL

(HOME OF THE BIG NAME BANDS)
8 Miles West of Midland on U. S. Highway 80
Popular Prices Free Table Reservations

COUPON

PO-DO Shaving SOAP
With This Coupon
3 for 14c
(Limit 3)

MIDLAND
Walgreen Agency
DRUG CO.

SPECIALS THURS. P.M., FRI. and SAT.
Right Reserved To Limit Quantities.

COUPON

10c BUTTER DISH
With This Coupon
(Limit 1) **7c**

NEW ARRIVALS!
For Early Christmas Shoppers!

It's not too early for the wise buyer to come in and see our new shipments of General Electric Mixers, Roasters, Knapp Monarch Electric Mixers, Remington and Sunbeam Electric Shavers, and a wide assortment of other items... ideal as gifts for the coming holiday season.

Use our convenient lay-away plan and distribute your Christmas expenses over a period of months instead of weeks.

SAVE MONEY on HAIRCUTS
It's Quick, Easy, Safe!
"STA-NEET" HOME BARBER
Cuts, trims, thins and shapes hair... men and boys get a complete haircut and trim. It pays for itself in one use.
The Price is ONLY **98c**

STORE-WIDE SALE

Refreshing Gardenia or Carnation Fragrance!
Luxury Lathering!
PAISLAYS OATMEAL SOAP
It's a mild, gentle complexion care.
6 in a Box 98c
"Apple Blossom" Bath Size, 4 for 98c

HEINZ BABY FOOD
Can **5c**

VEL SUDS 25c
LARGE BOX—(Limit 2)

SMA LIQUID
Can **21c**
(Limit 6)

RHINALL 39c
NOSE DROPS—75¢ Size

98c Bottle of 100 VITAMIN B¹ TABLETS
10 mg.—**79c**
(Limit 1)

COLGATE 29c
DENTAL CREAM—50¢ Size

37c Bottle of CASTOR OIL
4 ounces.
(Limit 1) **27c**

Magnesia 27c
PHILLIPS MILK OF—50¢ Size

1 1/4-Ounce Tube ANALGESIC BALM
29c size.
(Limit 1) **21c**

Alka Seltzer 29c
60¢ SIZE

Save on a Carton 50 BOOK MATCHES
(Limit 2 cartons) **13c**

OLAVITE Therapeutic VITAMINS
Olafsen extra potent dosage for unusual vitamin deficiencies.
Bottle 100 capsules **8.98**

We're the Store for CAMERAS
Now! Snap Better Pictures Indoors!
ANSCO PB20 PIONEER
8 album prints on 620 film **8.63**
It's pre-focused, too! Flash Unit **2.28**

Handy Reflex-Style SPARTUS FULL-VUE
2 1/4 x 2 1/4-inch size snaps **9.95**
Large view finder shows clear object.

Popular Candid-Type BEACON CAMERA
Folds flat—**9.95**
3x4-inches
1/50-second shutter.
Carrying Case **2.50**

KODAK AND ANSCO FILM
Buy all you think you may need and return the unused, unopened rolls to Walgreen's for a full and friendly CASH REFUND!

EVERYTHING FOR HAIR CARE AT OUR HAIR-DO BAR!

Modart SHAMPOO 75¢ Size **39c**
Drene SHAMPOO \$1.00 Size **49c**
Vitalis HAIR TONIC \$1.00 Size **54c**
Jeris HAIR TONIC and CREAM OIL—A \$1.50 Value **76c**
Formula 20 CREAM SHAMPOO Now Only **89c**
Hair Brush Sale Val. to \$4.49 Your Choice **98c**
Palmolive SHAMPOO 75¢ Size **39c**
Fitch DANDRUFF REMOVER SHAMPOO—75¢ Size **59c**
Toni CREAM SHAMPOO Now Only **89c**
Lucky Tiger HAIR TONIC \$1.00 Size **89c**
Woodbury SHAMPOO 50¢ Size **25c**
Richard Hudnut HOME Permanent REFILL KIT **\$2.75**
Richard Hudnut CREAM SHAMPOO **\$1.00**
Richard Hudnut CREAM RINSE **\$1.00**

Smokers' Values!

CIGARETTES by the Carton!
Old Golds, Philip Morris, Lucky Strikes, Camels or Chesterfield.
Cartons of 10 Packs **\$1.71**

Dunhill Decicotes CIGARETTE HOLDER
With 10 filters **\$2**
Aluminum ejector.

GEM LIGHTER FLUID, 25¢ value **9c**

Silvery Finished \$2.50 NEFF LIGHTER
Big fuel capacity **\$1.49**
It's wind-proof!

CASHMERE BOUQUET BEAUTY SOAP
2 bars **23c**

O. J. BEAUTY LOTION
75¢ Size **39c**
(Plus Tax)

Helps Build Health \$1.20 SIZE SSS TONIC
10-ounce bottle **99c**

Herbal Compound—SERUTAN LAXATIVE
\$1.39 size, 10-ounces **98c**

SKIN PEP SHAVE LOTION
Fitch's, 6-ounces **43c**

Complete Unit! Evenflo Nurser **25c**
It's sanitary!

PEPSODENT TOOTH PASTE
8oz tube **49c**

75c BAYER ASPIRIN TABLETS
Bottle of 100 **69c**

All Purpose DISINFECTANT WITH LYSOL
6-oz. Bottle **48c**

LUSTER-CREME SHAMPOO
4-oz. Jar **89c**

Large Size LISTERINE ANTISEPTIC
14-ounce bottle **67c**

Dispenser
GIVEN when you buy Imperial Bottle of Italian Balm
Wall Style—**\$1**
Both for **\$1**

Handy Size JOHNSON'S BAND-AIDS
Package of 36 **28c**

LANTERN'S A.P.C. TABLETS
Tube of 12 **25c**

\$1.50 GILLETTE Super Speed Set

• One-Piece Razor
Twist the razor's open; twist the razor's shut!

• Ten Fine Blades
In a new dispenser that slips 'em out unwrapped.

ALL FOR \$1

Dispenser of 20 Blades **98c**

Weekly Locations Feature Five New Pecos Wildcats

Applications for five new wildcat oil ventures in Pecos County were filed during the past seven days with the Midland district office of the oil and gas division of the Railroad Commission. This number is one more than the total for the whole Midland area recorded for the previous seven-day period.

In addition, Kent County is slated for a new wildcat, and a semi-venture has been staked in Scurry County.

Explorations have shown a slight decrease for the past seven days with a total of 48 as compared with the previous weeks 55. Andrews County was a big leader with ten new projects, while Ector and Hockley Counties each had half that amount.

Amended applications totaled five and were distributed two to Andrews, two to Pecos and one to Winkler.

The remainder of the explorations was divided over 12 counties. Winkler County had four; Crane, Cochran, Gaines, Mitchell, Scurry, and Ward had three each; Pecos and Reeves obtained two for each county. Floyd and Hale Counties received one each.

ANDREWS COUNTY

Cities Service 1-Z University, 661-4 feet from west and south lines of northwest quarter of section 14, block 14, University survey, rotary, 10,000 feet depth, Shafter Lake-Devonian field, October 18.

Fullerton 9-B H. M. Wilson, 1,980 feet from west and 661.2 feet from north lines of section 20, block A-37, pal survey, rotary tools,

9,000-foot depth, Fullerton-Devonian field, October 18.

Los Nietos No. 2 State, 660 feet from north and west lines of southwest quarter of section 14, block A-43, pal survey, rotary, 5,000 feet depth, Fuhrman-Mascho field, October 12.

Superior Oil Company 1-13-O University, 660 feet from north and 1,030 feet from east lines of section 28, block 13, UTE survey, rotary tools, 10,000 feet depth, Shafter Lake-Devonian field, starting immediately.

Fuhrman Petroleum Co. No. 2-A-W. A. Boner, 440 feet from west and south lines of southwest quarter of section 24, block A-43, pal survey, rotary tools, 4,600 feet depth, Fuhrman-Mascho field, starting immediately.

Stanolind No. 4-RR University of Texas, 660 feet from west and 610 feet from south lines of section 32, block 13, University lands survey, rotary, 7,200 feet depth, Fullerton field, October 16.

J. W. Triplehorn No. 2 Belle Ogden, 990 feet from south and 2,310 feet from west of section 6, block A-46, pal survey, combination, 4,600 feet depth, deep Rock field, October 17.

Stanolind No. 5-Q-R/A-A Midland Farms, 660 feet from north and west lines of section 9, block 42, T-1-N, G&M&B&A survey, rotary, 5,000 feet depth, Midland Farms field, October 18.

Sinclair Prairie Oil Company No. 8-173 Skelly University, 690 feet from north and 660 feet from east lines of northwest quarter section 24, block 13, University Lands survey, 10,100 feet depth, rotary, Shafter Lake-Devonian field, October 16.

Sinclair Prairie Oil Company No. 6-154 University, 660 feet from north and 660 feet from east lines of northwest quarter section 24, block 13, University Lands survey, 10,100 feet depth, rotary, Shafter Lake-Devonian field, October 18.

Corrected Report: Fullerton Oil Co. No. 3 McCrea, 660 feet from

south and east lines of southwest quarter of section 21, block A-37, pal survey, rotary, 7,200 feet depth, Fullerton field, August 27.

Magnolia No. 14-B Cowden, 1,760 feet from east and 960 feet from west lines of southeast quarter of section 4, block A-35, pal survey, rotary, 9,000 feet depth, Dollahrd-Sullivan field, October 19, revised location on account of junked hole.

COCHRAN COUNTY

Ralph Lowe No. 5 Minnie S. Veal, 690 feet from north and 440 feet from east lines of tract 6, league 114, Potter C&L survey, rotary, 5,000 feet depth, Levelland field, November 1.

Lowe No. 6 Veal 440 feet from south and east lines of tract 6, league 114, Potter C&L survey, rotary, 5,000 feet depth, Levelland field, November 1.

Lowe No. 7 Veal, 660 feet from north and 440 feet from east lines of tract 7, league 114, Potter C&L survey, rotary, 4,000 feet depth, Levelland field, November 1.

CRANE COUNTY

Gulf Oil Corporation No. 149-T W. N. Waddell, et al, 560 feet from east and south lines of section 19, block B-36, school lands survey, rotary, 4,850 feet depth, Sand Hills-Tubb field, October 13.

Ray D. Goulston No. 4 Magnolia-University, 330 feet from west and 980 feet from south lines of northeast quarter of section 27, block 30, University lands survey, cable, 3,200 feet depth, McKelroy field, starting immediately.

Kenwood No. 8-D University, 330 feet from south and west lines of the east half of the southwest quarter of section 46, block 30, University survey, cable, 3,300 feet depth, McKelroy field, October 21.

ECTOR COUNTY

Keweenaw Oil Corporation No. 1 Moss, 660 feet from west and north lines of lease, section 6, block 42, T&P Ry. survey, cable, 4,700 feet depth, South Cowden field, starting immediately.

American Republic No. 3 Daisy Kelly, 660 feet from south and east lines of northeast quarter of section 18, block 42, T&P survey, rotary, 4,700 feet depth, South Cowden field, starting immediately.

Texas No. 12 J. F. Cowden, 660 feet from north and west lines of section 7, block 44, T-1-N, T&P survey, rotary, 7,950 feet depth, Andador field, starting at once.

Stanolind Oil & Gas Company, Atlantic Refining Company No. 4-W. C. Scharbauer, 660 feet from north and east lines of southwest quarter of section 13, block A, pal survey, rotary, 6,500 feet depth, Goldsmith Clearfork field, starting at once.

J. C. Barnes No. 1-C J. E. Parker, 420 feet from west and south lines of section 34, block 45, T-1-S-T&P survey, rotary, 6,000 feet depth, TXL-Upper Clearfork field, starting at once.

GAINES COUNTY

W. A. Moncrief No. 4-B J. O. Jones, 1,715 feet from north and 1,980 feet from west lines of lease in section 25, block C-31, pal survey, rotary, 4,480 feet depth, Cedar Lake field, October 16.

Shell Oil Company, Inc., No. 6 C. A. Cox, 660 feet from west and north lines of section 42, block G, C&B&R&G survey, rotary, 7,900 feet depth, Russell field, starting immediately.

Amerada Petroleum Company No. 1 O. P. Mercer, et al, 330 feet from north and east lines of section 7, block C-31, pal survey, rotary, 5,000 feet depth, Adair field, starting immediately.

HALE COUNTY

Stanolind No. 8-A Lee Irish, 1,980 feet from east and south lines of section 18, block DT, EL&RR survey, rotary, 8,900 feet depth, Anton-Irish field, October 16.

HOCKLEY COUNTY

Stanolind Oil & Gas Company (Continued on Page Four)

Wetbacks Cross Rio Grande



These Mexican workers are wading the Rio Grande at El Paso, entering the United States from Juarez, Mexico. The U. S. Immigration Service abandoned efforts to halt illegal entry of Mexican farm workers and instead opened the border wide to thousands of the "braceros," who were turned over to American farm employers.

Indians Protest Government Luxury

By STEVEN DAVID

NEW DELHI—The paradox of one of India's simplest and most austere men, a devoted friend and disciple of Gandhi, living today in a palace that was the symbol of the grandeur of the British Raj is beginning to worry the country's leaders.

Questions are being asked in Parliament and in the press.

Is it proper that Governor-General Chakravarti Rajagopalachari should occupy a 340-room mansion, former residence of the British Viceroy, "where his foreign predecessors luxuriated," and draw more than 100,000 rupees (about \$33,000) monthly in salary and allowances?

Indians expected a new way of life at Government House when the slight, quiet 70-year-old Rajagopalachari (called "C. R." for short) moved in last June as the first Indian Governor-General. A man who dresses always in homespun cotton, a vegetarian, a non-smoker, and a teetotaler, C. R.'s preference for the simple life was well known.

While bids were sent in to clear the famous viceregal wine cellar, C. R. substituted simple Indian vegetarian meals for lavish banquets. He ignored most of the spacious apartments of Government House and, with a widowed daughter, a widowed daughter-in-law and four grandchildren, set up housekeeping in one corner of the palace.

But there has been no real reduction in the size of the governor-general's establishment. Approximately 5,000 persons live on the estate. These include servants, guards, the governor-general's office staff and their families. The mansion alone, excluding its 330 acres of ground and famed mogul gardens, require 400 servants to keep it in order.

C. R., who as premier of Madras cut his own salary down to 500 rupees (about \$150) per month, now draws more in salary and expenses than either the President of the United States or the governor-general of Canada.

The \$4,000,000 viceregal mansion contains the magnificent Durbar Hall (Throne Room), more than a mile of corridors and ceiling paintings in the mogul manner. Gandhi once suggested it would be better for India if the great red and white sandstone pile were transformed into a hospital.

It probably would suit C. R. fine if the government accepted that suggestion now.

Don't Look Now, Reds Tell Finns

HELSINKI—Soviet authorities of Porkkala are irritated, because passengers on Finnish trains keep trying to peep at them through doors and shutters.

Porkkala is an area about six miles out of Helsinki which was leased to the Russians for 50 years under the terms of the 1944 Armistice. After long negotiations the Finnish government obtained permission to transit trains through the area, which cuts the main line from Helsinki to Turku, on the condition that all cars must be locked and completely blacked out during the passage.

The Russian railway authorities recently complained that passengers, instead of obeying the rules, do their best to catch a glimpse of the forbidden area.

The Finnish authorities have appealed to all travellers through Porkkala not to endanger the continuation of the transit traffic by disobeying the Russian regulations.

Helbert and Helbert
Contractors
Concrete, Paving Breaking and Sand Blasting Work
All work guaranteed satisfactory
18 years in business in Midland
1900 S. Colorado Ph. 2520

For FREE Removal of Unskinned Dead Animals
CALL COLLECT—
Ph. 133, Big Spring, Texas
Big Spring Rendering & By-Products Co.

APPETIZING DINNER SPECIALS

Tokay Grapes	Pound	10¢
Texas Oranges	8 Lb. Bag	45¢
Lettuce	Large Heads Each	10¢
Monarch Coffee	Pound	51¢
Wilson's Butter	Country Roll Pound	65¢
Carnation Milk	Tall Can	15¢
Shortening	Mrs. Tucker's 3 Pound Ctn.	99¢
Trend	2 Large Boxes	36¢
Sliced Bacon	Peyton's Pound	69¢
Cured Ham	Half or Whole, Very Small—Lb.	69¢
Velveeta Cheese	2 Lb. Box	85¢
Beef Short Ribs	Pound	39¢
Tortillas	Dozen to Package—Pkg.	17¢

H & H FOOD STORE
605 W. TEXAS PHONE 238

BRING YOUR TIRE AND WHEEL PROBLEMS HERE

WHEEL BALANCING
\$1.50 PER WHEEL
WEIGHTS EXTRA

WHEEL ALIGNMENT
\$7.50

Complete Front End Rebuilding and Rehubbing... All makes of cars.

MIDLAND TIRE COMPANY
130 N. Main, Phone 104

FOR

Correctness in your wardrobe let the Master Cleaners do it.

Master Once, Master Always!

WHERE SERVICE COUNTS

MASTER CLEANERS
North of Yucca

MAPS

L. T. BOYNTON CO.

Midland Representative Southwest Mapping Company
UP-TO-DATE County Ownership and Regional Base Maps.

L. T. BOYNTON
Midland, Texas
Boz 1537

DUNN'S MOVING VAN

LOCAL, STATE & INTERSTATE MOVING
PACKING CRATING STORAGE

Band of...
DUNN'S MOVING VAN
111 W. Wall, MIDLAND Day or Night Phone 122
DUNN'S Phone 238 ODESSA Phone 238

WILLIS SALES CO.

Stands For Customer Service!

The success of our organization means your satisfaction!

WE OFFER YOU:

1. Modern facilities and shop equipment.
2. A well stocked parts department with the available factory merchandise.
3. Insurance protection.
4. Preventive maintenance service to prevent costly repairs (ask about it).
5. Sales - Parts - Service for Packard - GMC Trucks and Jeeps.
6. We service all makes of cars and trucks.
7. Last, but not least, we offer COURTEOUS SERVICE and appreciate your business. Give us a try.

WILLIS SALES CO.
TOM NIPP, Manager
Corner Baird and Missouri Phone 2435

City Council Of Parents And Teachers Coordinates Efforts Of Individual Units

With its membership embracing the Parent-Teacher units of five Midland schools and the Air Terminal school, the Midland City Council of Parents and Teachers has as its purpose coordination of the ideas, projects and personalities of the six groups.

The council is an organization dates back to 1939, when it was formed in January as a clearing house for the four Parent-Teacher Associations then functioning in the city. These associations were the High School, Junior High, North Elementary and South Elementary.

Each of these four units had at that time a history dating back several years and a record of various service projects with emphasis on educational progress and child welfare.

Mrs. L. G. Byerley, who was elected as the council's first president, in an early message to members made it clear that the council was not to duplicate the work of the individual units, but had as its object the stimulation of interest, assistance to the local unit in studying its own needs, promotion of education in general and "helping the organizations to do in the very best way possible the things they are trying to do anyway."

Other Officers

Officers who served with Mrs. Byerley that first year were Mrs. Paul Schlosser, vice president; Mrs. H. R. Brazier, secretary; Mrs. D. G. Stooker, treasurer.

The first major project was a clothing exchange, in which more than 400 garments were distributed among school children most in need. The council centralized the plans of the units for entertaining its annual conference of District Six, Texas Congress of Parents and Teachers, in Midland that Spring.

Mrs. Ernest Sidwell succeeded Mrs. Byerley as president and served until 1942, when Mrs. D. E. Carter assumed the office and was followed by Mrs. Glenn Brunson, who served two terms starting in 1944.

Minutes Lost

Minutes of the council for several years have been lost, but members recall that it worked out in a swimming pool for the city, joined other civic organizations in a move to start a Youth Center, and established an honor roll for boys and girls in service during World War II, for display in the high school.

In 1946 the council sponsored a city-wide meeting to replace the district conference, which was cancelled because of wartime travel restrictions, and brought Dr. Ezer-

BURTON LINGO CO.

Building Supplies
Paints - Wallpapers

119 E. Texas Ph. 58

FOOT SPECIALIST

DR. A. V. JOHNSON, JR.

306 N. Main CHIROPODIST Phone 856

Velvet THE BEST ICE CREAM

BEER VALUES!

6 cans Cold (any kind)	\$1.00
Case Budweiser or Pabst	3.78
Case Grand Prize or Mitchell's	3.15
Case Cardinal or Tecote	1.11

(We allow full credit on your bottles)

Midland Ice Cream Stores
703 East Highway 80 Phone 2465

City Council Of Parents And Teachers Coordinates Efforts Of Individual Units

With its membership embracing the Parent-Teacher units of five Midland schools and the Air Terminal school, the Midland City Council of Parents and Teachers has as its purpose coordination of the ideas, projects and personalities of the six groups.

SWISS TRY HELICOPTERS FOR MAIL

ZURICH—Swiss postal authorities are experimenting with helicopters as a means of speeding up air mail from principal post offices to airports.

Tests already have been made in Zurich and further experiments are planned in Lausanne and Bern. In Bern, flights will be made from the roof of one of the postoffice buildings to Thun and Biel.

FLOURING NOT NECESSARY

It is not necessary to flour a roast, but it may be rubbed with a cut clove of garlic or a little dry mustard for a good flavor.

This fillet of fish do not need to be turned during broiling. They may be topped with a cheese-and-parley flavored cream sauce just before serving.

Read the Classifieds.

Auto Loans Appliance Loans
Re-finance your present loan.

MID-LAND FINANCE COMPANY
J. H. Brock - A. C. Caswell
We appreciate your business.
301 E. Wall Tel. 599

HEATH & TEMPLETON'S
A. H. PLUMBER

NO TIME OR CASH WE EVER WASTE... OUR MOTTO IS GOOD WORK AND HASTE!

HEATH & TEMPLETON Plumbing Co.
1011 WEATHERSIDE, TEL. 2534

FAB with SUPER-WETTING ACTION

washes everything
FASTER, CLEANER, WHITER, BRIGHTER
than any soap...in hardest water!

FABULOUS SUDS, even in hardest water. Two washing machines were filled with hot water. One cup of FAB was added to each. The water in the FAB machine was so sudsy it overflowed. One cup of soap made almost no suds!

Fabulous, new washday discovery from the Colgate-Palmolive-Peet laboratories gets even extra-dirty wash extra-clean!

It's fabulous the way women are switching to FAB with Super-Wetting Action because it gets all family wash cleaner faster!

Super-Wetting Action, a new, scientific washing principle. When you wash, FAB penetrates materials faster and more thoroughly than soap...pushes dirt out!

Rich suds...no soap suds...in hardest water! Yes, rich suds to get clothes extra-clean...and no "graying" soap suds. Wash gets whiter, cleaner with FAB.

Even grimeiest overalls, work and play clothes get cleaner faster with FAB with Super-Wetting Action!

Faster And Better
For all family wash and dishes!

Everybody Welcomes Ice Cream

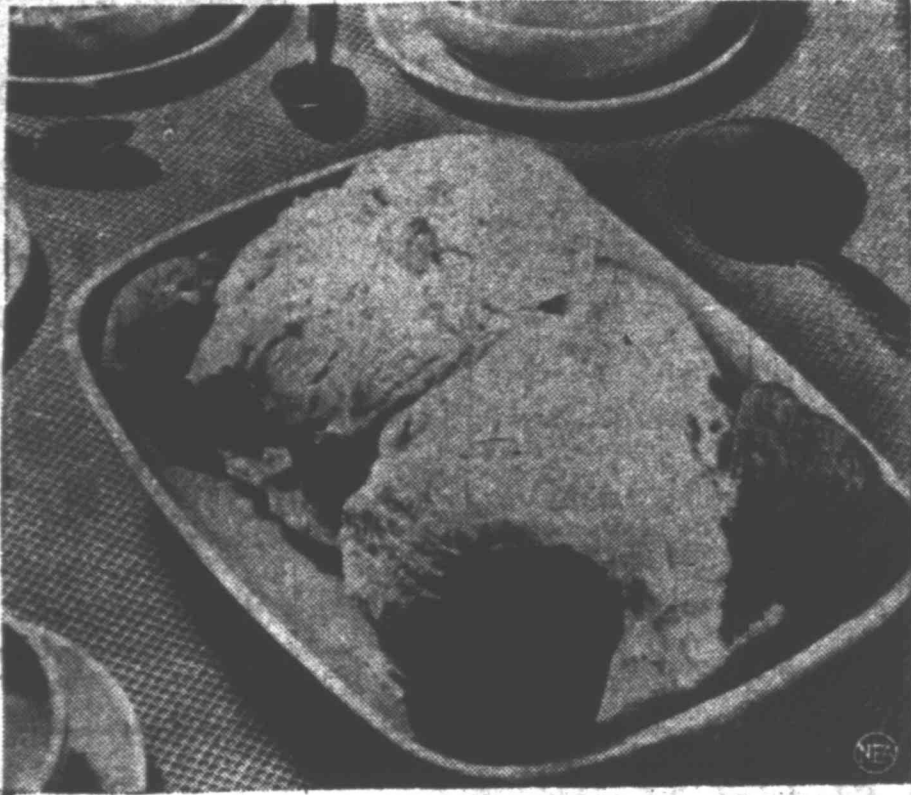

Bulk ice cream supplies delight and nourishment for family meals.

By GAYNOR MADDOX
NEA Staff Writer

Ice cream is the all-American dessert. Some menu makers may forget that it is also a nutritious food, containing valuable protein, minerals, vitamin A and butter fat. Nevertheless, it is not high in calories, as there are only about 200 calories in each serving (one-sixth of a quart).

Bulk ice cream is good just as it comes from the store, but if you want to dress it up, there are countless ways to do it. Store in freezing compartment of refrigerator until ready to serve (set control at freezing).

Mocha Parfait
One quart bulk vanilla or coffee ice cream, 3 squares unsweetened chocolate, 1 tablespoon instant coffee, 1/2 cup melted ice cream (taken from the quart), 2 tablespoons sugar, 1/4 cup chopped toasted almonds, 1/2 cup heavy cream, whipped.

Take out a heaping tablespoon of ice cream and put the rest in the freezing compartment of the refrigerator until ready to serve. Melt the chocolate over hot water, add the 1/2 cup (approximately) of ice cream that was removed from the quart, the sugar and the coffee. Stir constantly until blended and very smooth. Remove from the fire and cool. When ready to serve place layers of ice cream covered with spoonful of the sauce in parfait glasses. Drizzle a little sauce over the top and garnish with a swirl of whipped, slightly sweetened cream and chopped almonds.

Here are some other equally delicious suggestions for bulk ice cream with a definitely professional air: Pecan or chocolate waffles with vanilla ice cream and maple syrup—for a very hearty ending to a slim

meal. Or alone as a light nourishing meal at noontime or for Sunday night supper.

Chocolate ice cream on rounds of sponge cake, covered with pineapple mint sauce or ginger sauce.
Home-made sundaes with fruits, butterscotch, chocolate or fudge sauce. Very good sauces may be bought ready to serve, too, or crushed fresh or canned fruit may be used instead of prepared sauces.
Home-made banana splits with ice cream on the split banana covered with raspberry sauce, whipped cream and chopped nuts.

Wages Lost In West Coast Strike Total Millions Per Month

SAN FRANCISCO—(AP)—The Pacific Coast maritime strike, now in its 49th day, has nearly dried up a \$4,000,000-a-day waterborne commerce but has spurred on a huge commercial airlift.

All dry cargo sailings have stopped, save a few ships which carry supplies for the Army. Oil tankers are not affected by the strike.

While paralysis set into shipping, the strike forced resort to the airlift. Pan American Airways reported Wednesday perishable food shipments to Alaska have increased about 100 per cent and to Hawaii about 55 per cent. The air shipment of food to Alaska now is at the rate of a million pounds a month and still growing.

Of the 375 dry cargo ships operated by West Coast American Steamship Companies, 222 were tied up as of October 15. They lay idle in various ports from Seattle to San Diego, from Mobile to New York. The largest number in any one port was 61 in San Francisco.

What has been the cost to labor in wages lost?
An exact statement cannot be made. But—the 222 ships now idle have an average crew of 45 men who draw a total of about \$129,000 a day.

Business Effects Widespread
West Coast CIO longshoremen, clerks, carloaders and related dock workers were paid \$57,000,000 in wages last year. At that rate they have lost about \$3,000,000 in wages so far.

The effect on business is less easily figured. Here are some things that have happened as result of the strike:
The California-Hawaii Sugar Company has laid off 800 employees, representing a payroll of \$400,000 a month.
The Eldorado Oil Company dismissed 125 men. The payroll was not disclosed.

Some West Coast lumber mills, unable to move their product, have reduced operations.
And there appears to be no immediate prospect of ending the strike. There have been no negotiations since September 1.

SEEKS RADIO PERMIT
WASHINGTON—(AP)—Leonard R. Lyon has applied to the Communications Commission for a new standard radio station at Big Spring, Texas, to operate on 1400 kilocycles, 100 watts, unlimited time.

Cruel Thing—Gave Her \$1,000 Checks

LOS ANGELES—(AP)—Cruelty was the charge made by Mrs. Solomon W. Laykin and she got the divorce from her husband, wealthy Beverly Hills jeweler.

Laykin liked to impress friends by giving her expensive jewelry or an occasional \$1,000 check at dinner parties, she testified recently. "What's cruel about that?" asked the court.

"As soon as our guests were gone," replied Mrs. Laykin, "my husband would take the jewelry back and destroy the checks."

THIEF LEAVES DISHES IN SINK

MACON, GA.—(AP)—Mr. and Mrs. James E. Sutton told police a prowler entered their apartment recently, fried a dozen eggs, used a quarter pound of butter on toast and left dirty dishes in the sink.

Potato Picker Packs Powerful Punch



Pity the poor potato picker, pushed into penniless poverty by this paraphernalia for picking potatoes by power. Anyhow, this new mechanical potato harvester is being tested in England. It was built by a London firm in five weeks, from Swedish plans. It's supposed to work four acres a day.

Read Reporter-Telegram Classified Ads!

More people use Morton's



Plain or Iodized

When it rains it pours

THIS WEEK AT SAFEWAY:

FLOUR SALE

Reduced prices on favorite brands

- Family Flour Gold Medal 10 lb. bag 83¢
- Family Flour Gold Medal 25 lb. bag 1.69
- Pancake Flour Suzana 3 1/2 lb. bag 39¢
- Cake Flour Swansdown 44 oz. box 39¢

- Shortening Crisco or Spry 3 lb. 99¢
- Peaches No. 2 1/2 tin 32¢
- Pinto Beans New Crop 5 lb. bag 45¢
- Chocolate Drops Delicious Candy 1 lb. cello bag 35¢
- Orange Slices Fresh, true orange flavor 1 lb. cello bag 19¢
- Sardines Tempest, in Oil flat tin 11¢

- MARSHMALLOWS Fluffiest 1 lb. box 27¢
- CHEESE FOOD Breeze 2 lb. box 94¢
- GREEN BEANS Gibbe french style 14 No. 2 tin 15¢
- CANNED MILK Cherub brand tall tin 14 1/2¢

\$1.75 value Plastic Garment Bag

Yours for... and one box top! 50¢ **PAR** The NEW **PAR** SOAP 32¢

- CRANBERRY SAUCE Ocean Spray 15 oz. tin 21¢
- WHOLE KERNEL CORN Butter kernel, vacuum pack 12 oz. tin 19¢

GUARANTEED MEATS



No need to wonder if the meat you buy will be good eating. Safeway guarantees every cut to be tender, juicy and fine-flavored. If it fails to please you, your money will be cheerfully refunded.

Smoked Hams

- CHUCK ROAST From short fed Govt. graded Veal lb. 49¢
- ROUND STEAK From short fed Govt. graded Veal lb. 73¢
- PORK ROAST Shoulder Cut lb. 59¢
- SLICED BACON Corn King lb. 65¢
- SHORT RIBS From Govt. graded Beef lb. 39¢
- CHEESE Full Cream Longhorn lb. 49¢

ARM ROAST Round Bone from Govt. graded Veal lb. 59¢

STEAKS T-Bone, Round or Sirloin from Govt. graded Veal lb. 69¢

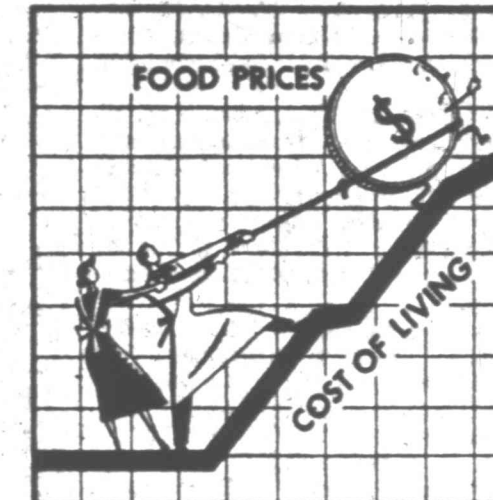

HIGH PRICES? We hate them too!

For a very selfish reason we are just as interested as you are in bringing prices down. When you can't buy, we can't sell. So your problem with the high cost of living is our problem too. May we point out some of the ways we can help?

By cutting out expensive "fills" we make many savings. These savings allow us to price everything low, every day.

But that's not all. Our advertising can help you too. It tells about the foods which are in season—those which are the best buys right now.

On meats too. You get more value in every pound when you buy our trimmed-before-weighing kind. Because we price fruits and vegetables by the pound, you can buy exactly the amounts you need. You cut waste and save again. A money-back guarantee on everything we sell protects you against loss on any purchase.

We believe shopping regularly at Safeway will help reduce your cost of eating. Will you try it?

BEET Sugar 10 lb. bag 69¢



FARM-FRESH PRODUCE

Farm-fresh? Sure. Here's why: Our expert buyers go where crops grow, choose only the good-eating fruits and vegetables, rush them to Safeway before time and heat can rob them of freshness and flavor.

- Cranberries Mature red berries 1 lb. cello bag 31¢
- ORANGES New crop, Texas sweets 8 lb. bag 53¢
- GRAPEFRUIT Texas Marsh seedless lb. 12¢
- GRAPES Flame Tokays lb. 10¢
- APPLES Jonathan lb. 10¢
- APPLES Northwest Red Delicious lb. 15¢
- CAULIFLOWER Snowball heads lb. 13¢
- LETTUCE Firm Iceberg heads lb. 12¢
- CABBAGE Firm green heads lb. 5¢
- TURNIPS Smooth clip top globes lb. 9¢
- POTATOES U. S. No. 1 Idaho Russets 10 lb. bag 52¢

Fresh Sliced Pork

LIVER

Pound

35¢

57¢

Safeway Savings

- BABY MEATS Gerber's assorted varieties 3 1/2 oz. tin 19¢
- PUDDINGS Jiffy Lou Chocolate, Vanilla and Butterscotch pkg. 4¢
- CREAM OF WHEAT Regular or Quick 28 oz. pkg. 30¢
- PEANUT BUTTER Beverly Creamy or Chunk 1 lb. glass 39¢
- EGG NOODLES American Beauty 1 lb. cello 28¢
- EGGS Breakfast Gem large Grade "A" dozen 72¢
- SUNNYBANK, PARKAY or ALLSWEET Margarine 1 lb. pkg. 37¢



OPEN SECRET for Quick, Perfect PIE CRUST

Aunt Ellen's Pi-Do gives you real baking ease. All you do is add cold milk or water to Pi-Do and mix very lightly. You're certain of a rich, flaky and tender pie crust every time! For the ingredients of Pi-Do are of the highest quality. And Pi-Do ingredients are blended perfectly by the carefully controlled Pi-Do Process. That's the reason why you handle Pi-Do as little as possible in mixing. Pi-Do plays an important part in your kitchen economy, too!

You Simply Can't Fail!



BRAKES FAULTY! How's Yours?



Midland Brake Service

108 W. Missouri Phone 478

Be sure... shop **SAFEWAY**



Locations Listed—

(Continued from page 4)

No. 1-R-A-A S. C. Keeton, 680 feet from north and east lines of labor 3, league 718, CSL survey, rotary, 4,750 foot depth, Yellowhouse field, October 18.

Amerasia Petroleum Corporation No. 2 F. D. Brown, et al. 440 feet from east and 1,000 feet from south lines of labor 23, league 44, Bains County School Lands survey, rotary, 5,000 foot depth, Levelland field, starting immediately.

Stanford No. 1 J. G. Nipper, 680 feet from north and west lines of labor 14, league 30, Baylor CSL survey, rotary, 5,000 foot depth, Levelland field, October 18.

Stanford No. 2 A. R. Gustersloh, 680 feet from south and east lines of labor 4, league 30, Baylor CSL survey, rotary, 5,000 foot depth, Levelland field, October 18.

Texas No. 2-B-NOT-1 W. T. Coble 440 feet from west and south lines of east half of labor 22, league 67, Bartonman CSL survey, rotary, 5,000 foot depth, Levelland field, starting at once.

FLOYD COUNTY

General American Oil Company No. 2-B Carnichea, 680 feet from west and south lines of section 18, block K, TTRY survey, rotary, 6,000 foot depth, Arick field, starting immediately.

KENT COUNTY

L. E. Wentz No. 1 L. B. Fugua, 1,200 feet from west and 680 feet from the south lines of section 7, block B, pal survey, rotary, 7,600 foot depth, wildcat, 12 miles southwest of Spur, October 18.

MEYER COUNTY

Cobb & Watson No. 1 R. J. Byrd, 330 feet from south and west lines of section 19, block 3, H&GN survey, cable, 1,700 foot depth, Sharon Ridge 1,700 foot field, October 10.

I. Weiner No. 4 Phillips-Strain, 330 feet from north and east lines of the southwest quarter of the southeast quarter of section 9, block 97, H&TC survey, cable, 2,500 foot depth, Sharon Ridge 2,400 foot field, starting immediately.

I. Weiner No. 6 Phillips-Strain, 2,770 feet from the east and 900 feet from the south lines of section 9, block 97, H&TC survey, cable, 2,500 foot depth, Sharon Ridge 2,400 foot field, starting immediately.

PEOS COUNTY

Wood River Oil & Refining Company, Inc., No. 2 Wesley Hook, 330 feet from west and south lines of lot 6, section 27, block 9, survey H&GN, rotary, 6,000 foot depth, wildcat, three miles northeast of Imperial, starting at once.

Wood River Oil & Refining Company, Inc., No. 1-T Wesley Hook, 330 feet from north and east lines of lot 6, section 27, block 9, H&GN survey, rotary, 6,000 foot depth, wildcat, three miles northeast of Imperial, starting at once.

Wood River Oil & Refining Company, Inc., No. 2 J. W. Lutz, 330 feet from east and north lines of section 12, section 27, block 9, H&GN survey, rotary, 6,000 foot depth, wildcat, three miles northeast of Imperial, starting at once.

Wood River Oil & Refining Company, Inc., No. 1 J. W. Lutz, 330 feet from west and south lines of lot 12, section 27, block 9, rotary, 6,000 foot depth, H&GN survey, wildcat, three miles northeast of Imperial, starting at once.

Amended: Helmerich & Payne, Inc., (Cardinal Division) No. 56-E Tippett, 750 feet from east, and 1,650 feet from north lines of section 40, block 194, OCS&F survey, cable, plugged back to 295, Toborg field, October 20.

Amended: Helmerich & Payne, Inc., (Cardinal Division) No. 3-D M. A. Smith, 535 feet from south and 150 feet from east lines of section 2, block 194, OCS&F survey, cable, plugged back to 500, Toborg field, starting immediately.

Val-Carroll Oil Co. No. 27 J. H. Tippett, 345 feet from south and 1,700 feet from east lines of section 40, block 194, OCS&F survey, cable, 700 foot depth, Toborg field, October 16.

Condon No. 1 M. D. Self, 330 feet from the southwest and southeast lines of section 26, block 10, H&GN survey, combination, 2,500 foot depth, wildcat, four miles southwest of Grandfalls, starting immediately.

Danvers & Wheeler No. 1 Atkins & Keeney, 330 feet from the north-northwest and 900 feet from the east-northeast lines of section 24, block 10, H&GN survey, rotary, 1,650 foot depth, Peccos Valley field, October 18.

REEVES COUNTY

Delaware Basin Oil Co. No. 2 Randolph, 800 feet from east and north lines of section 44, block 57, T-2, T&P survey, cable, 3,000 foot depth, Chapman field, starting at once.

McDaniel & Bescherl & C. O. Davis No. 2 Gresham & Hunter Fee, 330 feet from west and 900 feet from south lines of northeast quarter of section 2, block 56, T-2, T&P survey, combination, 3,310 foot depth, Turnstill field, starting immediately.

SOURY COUNTY

Robertson Knobs & Prier No. 3 Moene Est., 330 feet from west and south lines of northwest quarter of section 11, block 97, H&TC survey, rotary, 2,000 foot depth, Sharon Ridge 1,700 foot field, October 20.

Robert W. McKisick No. 4 R. W. Eubank, 330 feet from north and 650 feet from east lines of lease in section 120, block 97, H&TC survey, cable, 3,300 foot depth, wildcat in Sharon Ridge 1,700 foot field, one mile south of Ira, starting immediately.

Roy D. Golston No. 1 T. J. Sterling, 330 feet from north and east lines of section 123, block 97, H&TC survey, cable, 2,200 foot depth, Sharon Ridge field, October 15.

Roy D. Golston (of Tyler) No. 1 T. J. Sterling, 330 feet from north and east lines of the northwest quarter of section 123, block 97, H&TC survey, cable, 2,500 foot depth, Sharon Ridge 2,400 foot field, semi-wildcat, five miles southwest of Ira, October 15.

WARD COUNTY

W. P. Luse & C. O. Ice No. 5 J. D. Jones, 330 feet from southeast and 900 feet from northeast lines of the southwest half of the north quarter of section 25, block B-29, H&TC survey, cable, 3,100 foot depth, Shipley field, starting at once.

Luse & Ice No. 3 J. D. Jones, 900 feet from southeast and 330 feet from southwest lines of northeast half of south quarter of section 123, block B-29, H&TC survey, cable, 3,100 foot depth, Shipley field, starting at once.

Cactus Drilling Co. No. 2-B Atlantic-University, 680 feet from west and south lines of section 12, block 14, University lands survey, combination, 2,850 foot depth, South Sealy-Yates field, starting within 30 days.

WINKLER COUNTY

Richardson & Bass No. 12-D A. Ben Jenkins, et al. 680 feet from north and east lines of the northeast quarter of section 12, block 77, pal survey, rotary, 8,500 foot depth, Keystone-Devonian field, starting at once.

Phillips No. 2 Jenkins, 682 feet from east and 650 feet from south lines of section 23, block 77, pal survey, rotary, 8,300 foot depth, Keystone-Devonian field, starting at once.

Amended: Richardson & Bass No. 20-A-B M. J. Bashara, 680 feet from west and south lines of section 11, block 77, pal survey, rotary, 4,840 foot depth, Keystone-Holt field, previously applied for as Devonian test, now plugged back to test Holt.

Richardson & Bass No. 5-D M. J. Bashara, 680 feet from east and 1,980 feet from the north lines of west half of section 23, block 77, pal survey, rotary, 8,500 foot depth, Keystone-Devonian field, October 23.

Richardson & Bass No. 66-H J. B. Walton, 555 feet from the east and 675 feet from the north lines of the west half of the northeast quarter of section 2, block B-3, pal survey, rotary, 5,000 foot depth, Keystone-Holt field, October 23.

France Wrestles With Mine Strike Problem



While the French Government wrestles with the problem of widespread strikes in coal mines, striking miners in northern France wrestle to kill time. Other strikers watch from the barricaded mine entrance in Carvin Ostreourt. (Photo by NEA-Acme staff correspondent Rene Henry.)

+ Crane News +

CRANE — Baby Adalin Francine Brown is at home this week after initiating the nursery at the Crane County Memorial Hospital. She and her mother, Mrs. R. S. Brown, Jr., made the transfer by ambulance Sunday. The baby was born last October 13, and was honored as the first born at the new hospital.

Mrs. and Mrs. Lee Turner, and daughter expect to leave Thursday a visit to relatives at Dallas, attend the Dallas Fair and see the SMU-Santa Clara football game. They will return Sunday.

Dinner guests of the W. R. Crowners Monday evening included Mr. and Mrs. Whity Lawson, Mr. and Mrs. F. B. Hale, Betty Johnson and George and James Glynn and Dan Saunders from Midland.

George "Slim" Glynn's Western String Band played to large audiences Monday in two appearances at the high school auditorium and for a dance at the Community Hall following the evening performance. The high school seniors sponsored their coming here as one means of adding to their funds for the annual senior trip.

None of the 17 backfield men on the football roster of the University of South Carolina weigh over 200 pounds.

Buenos Aires Chides City Purists

BUENOS AIRES —(AP)—The city's "pure Spanish" campaign has a backfire.

Just after the city hall decreed that ungrammatical posters would be torn down, a newspaper pointed out that the city's own subway signs referred to "paths" instead of "sidewalks."

Also the monument to the founders of the city speaks of "the anniversary of its foundation" rather than the correct Spanish form "anniversary of the foundation." This mistake is cut into stone and can't be changed.

SCALD MILK CAREFULLY

When milk needs to be scalded for cream sauce or a custard or pudding desert heat it carefully; if placed over too high heat it scorchs easily.

Catawba Indians To Get New Homes

ROCK HILL, S. C.—(AP)—Brighter days are ahead for a once-powerful, now almost defunct Indian tribe, the Catawbas. Tribe members are moving from their weather-beaten huts on 600 acres of worthless land along the banks of the Catawba river into brand new cottages on 3,000 acres of fertile land near here.

The change came with transfer of the Indians two years ago from state to federal government supervision. State supervision was a hangover from a peace treaty between the state and the tribe made almost 150 years ago. The Catawba nation lists 300 surviving members who are being moved as they apply for land in the new federally-supervised area.

Fifty-seven of the tribe's 92 known families have made application for tracts of land ranging from one to 50 acres, and others are planning to apply. Many already have moved. The land is free and tax exempt, but the new homes must be paid for by the families taking them.

Only 25 of the Catawbas are classified by the federal Indian service as full-blooded. And only four, including retired Chief Sam Blue, still speak the Catawba language. Most of the adults have jobs in textile mills nearby, while their children attend white schools here and in other school districts.

Elm trees originated in the days of the dinosaurs.

District Chairman Visits Crane Lions

CRANE — District Chairman Fred Farmer of Iran was guest of the Crane Lions at noon Tuesday and introduced the Rev. J. P. Lancaster, Iran Methodist minister, as the principal speaker.

Eugene J. Wasson was elected assistant secretary-treasurer. Other guests introduced were Fred Wright of Fort Worth and R. E. Thorp.

DELICIOUS WITH FISH DISH

A delicious salad to serve with a fish dish is one made of pickled beets, onion rings and shredded lettuce or romaine; pour a tangy French dressing over the salad when the fish dish is ready.

Ask for it by name..

Grapette
SODA

A GRAPETTE, please

Buffet Tray for Lunch, Supper or Party Time

SO GOOD WITH Morton Foods

Tasty Morton Sandwich Spread on white and brown bread... Hard-cooked eggs deviled to perfection with Morton Mayonnaise... A bowl of your favorite cheese whipped to creamy consistency with Morton Salad Dressing... And a generous supply of Morton Texaco Corn Chips for a light, crisp, taste treat.

SAVE 5% ON ROUND TRIPS

SAN ANTONIO
2 1/2 Hrs. \$17.10

EL PASO
1 3/4 Hrs. \$15.25

OKLAHOMA CITY
4 1/2 Hrs. \$26.75

CALL MIDLAND 970 OR YOUR TRAVEL AGENT

You Can't Swim the Mississippi with a Million Head of Cattle

The Mississippi River always has been the "continental divide" in the geography of the livestock-meat industry. In the old days the great herds of longhorns trailing north from Texas had many rivers to cross. The Red, The Canadian, The Big Blue, The Platte... but there was never a trail that ended east of the Father of Waters. The Mississippi was, and is, one river you couldn't swim with a million head of cattle.



It's a staggering job to get the nation's meat from producer to consumer. Two-thirds of the meat animals are produced west of the Mississippi... two-thirds of the meat is eaten east of it. On the average, meat has to be transported more than 1,000 miles. It's a big job—a huge job. Just consider: in 1947 alone, this job of getting the nation's meat from the farm and to the cooking range involved 32,158,000 head animals, 24,044,000 sheep and lambs, 82,579,000 hogs!

Harvesting any national crop—from wheat to meat—is a big job. Big machines are needed. Who uses binders when combines are more efficient? Similarly, in the processing and nationwide distribution of meat it takes large-scale, efficient "machinery." There's a need for all of us—producers and meat packers; shippers and marketing people; transportation lines; wholesalers and retailers. We all play a part—whether we are individuals or companies, whether we operate locally or on a nationwide basis.

All That Glitters Isn't Profit

Government reports tell of farm and ranch income from livestock that totals more than 17 billion dollars. Many folks read those reports and say—"No wonder meat is so high. Livestock producers must be coining money."

That is a thoughtless comment, based on misunderstanding. That 17 billion dollars is not profit—it is gross income. Many expenses must come out of your gross livestock income before you can make any profit on it. There's the cost of breeding-stock and feeding-stock... of your hired labor... of feed, machinery, equipment. All these costs are at all-time high levels. Out of your gross income also must come property and income taxes, interest; insurance premiums; repairs; new buildings; fences; death losses, etc. After you've paid all those necessary business expenses, you're lucky if you end up with 10 or 15 per cent profit.

A lot of people are just as wrong about Swift's profit as they are about yours. They look at our total sales of 2 1/2 billion dollars last year and say—"That's a barrel of money. No wonder meat is high!" But the fact is that competition in both buying and selling is so keen that from those 2 1/2 billion sales dollars an average of 75¢ went to pay you for your livestock, 10¢ for pay to our employees, 6 1/2¢ for supplies and other necessary business costs, 3¢ for taxes and transportation. All we had left as earnings was 1 1/2¢.

Yes, in our business, as in yours, there's a big difference between gross income and net profit!

The price we can pay for your livestock today is governed by people who live far away.

With money in hand, they create a demand for roasts, steaks and chops throughout the whole land.

And the price at wholesale—Tenderloin or oxtail—is affected by numbers of cattle for sale.

This rhyme has been planned so you'll all understand that prices result from supply and demand.

OUR CITY COUSIN

Worms City Cousin, "Don't you dost. He gobbles best who gobbles last!"

the story of grass

Now ready—Booklet D of our Elementary Science Series. We call it "The Story of Grass." A picture-story booklet for kids and grown-ups. It follows the other popular stories on soil, plants and meat animals. And, like the others, it's FREE! Do you know what the meat you eat is made of? Why do the cowboys live in the West? Ever hear of people eating and drinking grass? Ever hear of meat factories that "run" on grass? They're all in "The Story of Grass." Send a postcard asking for your free copy today. Address: Agricultural Research Dept., Swift & Company, Chicago 9, Illinois.

Over the years, we at Swift have worked to perfect our nationwide system of marketing. We, and 26,000 other commercial slaughterers, provide a competitive cash market for your livestock. We buy your animals and dress them. We process and refrigerate them. Then, we distribute the meat to retail store men everywhere. (Our earnings for all these essential services are only a fraction of a cent a pound.) Because this big job is done efficiently, you producers are assured of markets... consumers everywhere are assured of meat. We at Swift & Company are proud of our part in building the "1,000-mile bridge"; the "bridge" which carries meat from the point of surplus production to the point of consumption. So long as all America wants meat it will take efficient nationwide organizations to bridge that 1,000-mile gap.

Soda Bill Sex? Time counts unless you're counting time. Some people will do almost anything for money—except work for it. Generally it's better to have PUSH than PULL.

Tally and Cull "Newcomers" in Breeding Eve Flocks

by Clair E. Terrill

United States Department of Agriculture

As you swing the cut gate, you can increase total saleable lamb weight—your margin of profit. For here you can cull ewes that are barren in their first lambing season. You can also cut out those unable to raise singles in their first lambing year. These ewes often get by on their appearance alone. For frequently they are heavily woolled and in better condition than nursing ewes. But they do not always pay their way.

Recent research has proved that subsequent market lamb production from such dry ewes may not justify keeping them in efficient commercial breeding bands. Experiments with Columbia range ewes at the U. S. Sheep Experiment Station, Dubois, Idaho, established this fact. There is a definite relationship between the total weaning weight of lambs produced in the first year and in the three following years of lambing.

All ewes that twinned the first year, regardless of whether the lambs were raised, weaned 19 pounds more lamb weight in the three years of study than ewes that failed to lamb—five pounds more than ewes which did not rear their first single lamb. Ewes that dropped and raised singles had 16 pounds greater annual lamb yield than those ewes which did not lamb. And ewes that did not rear their first lamb later produced 14 pounds more lamb weight yearly than ewes which were barren their first lambing season.

So, to increase efficiency in market lamb production, tally "newcomers" in ewe herds at breeding time. Then mark barren low-producing ewes for culling after the lambing season.

Blankenship Lumber Company

Wholesale - Retail

Blag T-411, Midland Air Terminal

Odessa 3513 - Midland 3423 P. O. Box 37, Terminal, Texas

NEW LOCATION—

JONES BOOT and SHOE SHOP

313 W. Missouri (West of City-County Auditorium) Phone 2818

• Boot and Shoe Repair (one day service) • Stock Boots • Sheep Made Boots • Belts made to order with name or initials

It Doesn't Grow On Trees

But we all need it and sometimes don't have it. Just call "Midwest." We've got it.

MONEY TO LOAN

Any Suitable Collateral

All Satisfactory Financing

Midwest Investment Co.

2400 W. Wall Phone 939

BIG SAVINGS

LUMBER and BUILDING SUPPLIES

15 lb FELT \$2.25

No. 1 solid white ASBESTOS SIDING \$10.25

Plenty of K.D. Finish Lumber

1x4 No. 2 K.D. FLOORING 9.90

2 1/2"x8" 1 1/2" 5-panel Doors 7.90

2 1/2"x8" 1 1/2" 5-panel Doors 7.25

1/8" Masonite, tempered 11.80

2 1/2"x8" 1 1/2" Texas DOORS \$10.50

2 1/2"x8" 5-Panel DOOR \$7.50

Fleety of 1/2" SHEETROCK No. 1 Big Mill OAK FLOORING \$20.00

1x4 Arkansas K.D. No. 105 SIDING, O grade \$17.90

2 1/2" 10 lb. thick-butt SHINGLES \$8.75

Car loads and truck loads shipped anywhere in Texas.

Call for prices on millwork and other items.

Trouble with your CAR RADIO?

Bring it to us. We have a Radio Repair Expert, Gene Snyers, who can give you fast, efficient service.

ALL PARTS AND LABOR FULLY GUARANTEED.

USE THE G.M.A.C. PLAN FOR MAJOR REPAIRS

ELDER CHEVROLET CO.

Radio Dept.—to the left as you drive in North Service Entrance.

Phone 1700 701 W. Texas

Air Force To Test World's Brightest Light On Nation's Soupiest Air Field

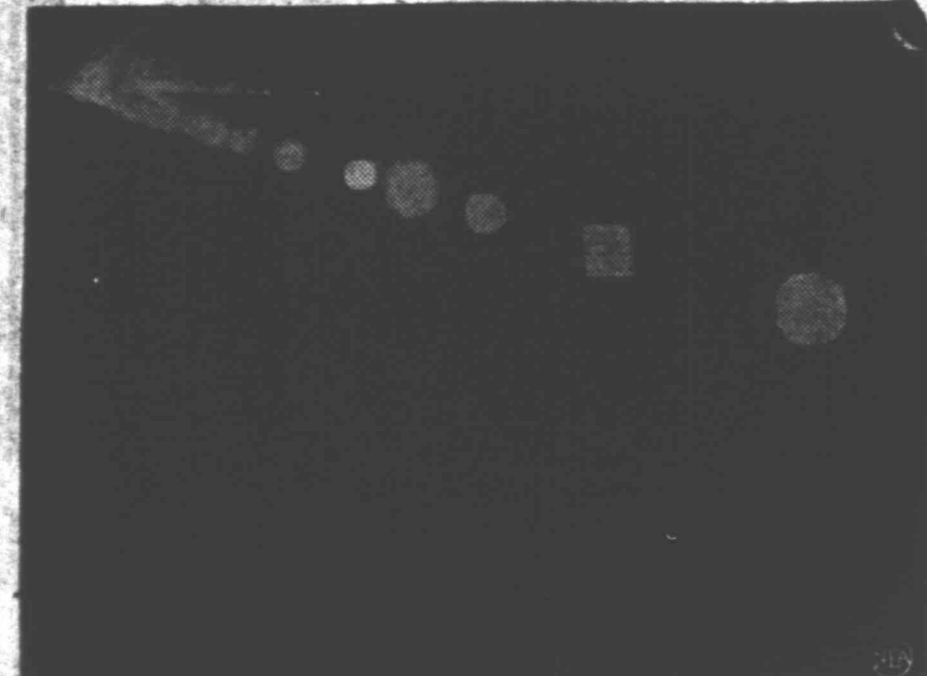

Pilot's-eye-view of the dazzling new krypton approach lights shows mile long at New York's International Airport. They dig 1000 feet them in action in their first commercial installation—two-thirds of a into fog.

CLEVELAND (NEA)—The big C-54 transport with engine trouble floundered through the thick fog over Cleveland's Municipal Airport. Visibility was near zero and the setting over the airport was only 300 feet. After three unsuccessful attempts to find the field, the Air Force crew of seven prepared for the worst.

Making another desperate run, the pilot, Capt. D. R. Rose of Boise, Idaho, found the instrument landing system "glide path" that leads to a point near the end of the runway. Then, a thousand feet from the landing strip, Captain Rose could see brilliant lights flashing like streaks of lightning through the murky clouds. That was all he needed. He brought the big ship in and set it down with all hands safe.

"We never, would have made it without the lights," Captain Rose told ground observers.

These lights, the world's brightest, have flashed so brilliantly in a year of tests that veteran all-weather flyers are taking notice, and now the U. S. Air Force is set to give them their biggest trial.

Called "krypton flash units," with 3,000,000,000 peak candlepower in each small bulb, they were developed by Westinghouse Electric for the job of stabbing through "zero-zero" fog for at least 1,000 feet. Their mission is to reach out a guiding hand from "souped in" airports, and thus help lick one of the greatest hazards to all-weather flying—the deadly gap between the end of the landing system's "radio beam" and good solid airport runway.

The krypton flash lamp, heart of the unit, is about the size of a cigarette. The four-inch, slender quartz tubes, are filled with krypton, one of nature's rarest gases. When a surge of electricity is discharged through the gas, the lamp flashes with a brilliance of 10,000,000 candlepower per square inch—10 times greater than that of the sun.

50,000,000 Bulbs

The reflector and optical system magnifies this flash to its peak 3,000,000,000 beam candlepower. You can get the same brilliance in a flash using 60-watt household bulbs—but it would take 50,000,000 of them flashing in unison to do the trick.

A system of six krypton lamps has been tested at Cleveland Airport for the past year. Its brilliant flashes were the ones which guided Captain Rose's big transport to a safe landing in the fog last March.

Now the Air Force has picked its toughest training spot to test the krypton system. This is the Landing Aids Experiment Station at Arcata, Calif. Arcata drew the assignment because it is plagued with the worst fogs of any airfield in the country.

Flashes Of Lightning

At Arcata the Air Force is installing a system of 36 krypton flash units alternated with 36 neon blaze lights of lesser brilliance, making a row of 72 lights two-thirds of a mile long. The krypton lights will flash 40 times a minute, one after another in the wink of an eye, and will appear to pilots through the fog as great flashes of lightning.

Meanwhile, the first commercial installation of a full krypton approach system has recently been made at New York City's new International Airport. Commercial airlines have good reason to make early tests of systems such as the krypton. Total airline losses to bad weather during 1947 were calculated at \$40,000,000. This is partly because commercial airlines can never afford to take the risks taken by military flyers. When the ceiling drops below 500 feet and visibility is less than a mile, commercial airlines cancel flights, and direct incoming planes to clearer fields. And flying away with them go the profits.

Engineers already are convinced by the Cleveland tests that krypton is the key to safe all-weather flying. Various instrument landing systems have eliminated much of the hazard.

THIS PUMPKIN PIE SAYS "SECONDS, PLEASE"

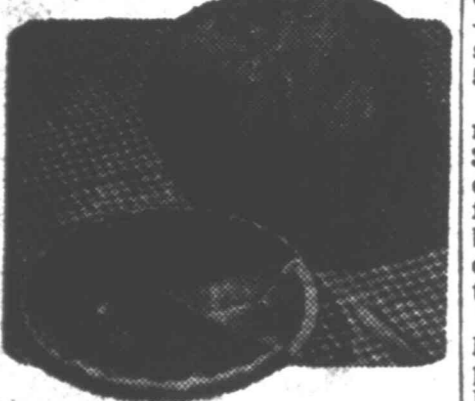

WHEN MADE WITH IMPERIAL SUGAR

There's only one way to make Pumpkin Pie so rich, so smooth and so delicious that it calls for second servings regularly. Expert cooks know you can't get Pumpkin Pie so good without pure cane sugar. So insist on pure cane, and for the finest in pure cane, demand Imperial. Imperial is Pure Cane, Real Cane... and quick-dissolving.

PIONEER PUMPKIN PIE

- 1 cup stored pumpkin
- 1/2 cup Imperial Pure Cane Sugar
- 1/2 teaspoon salt
- 1/2 cup vegetable oil
- 1/2 teaspoon ginger
- 1/2 teaspoon cinnamon
- 1/4 cup milk
- 2 eggs

Set dry ingredients into pumpkin. Add vegetable oil, slightly beaten eggs and milk. Bake in one crust in very moderate oven.



SAVE MONEY! ONLY LONS

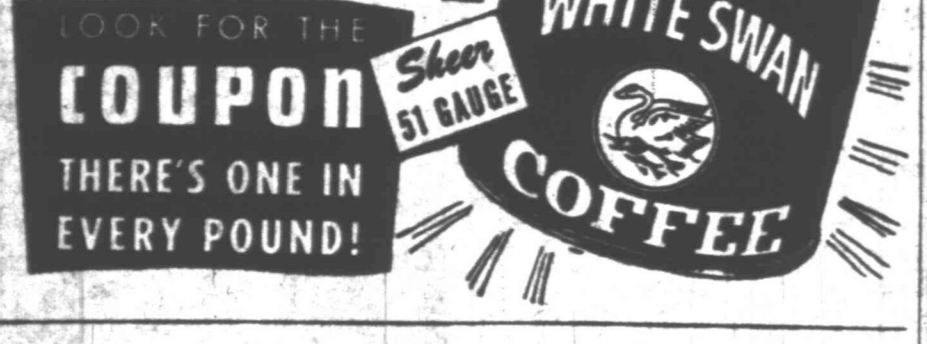

Telephone Operators Wanted

Telephone operators play an important part in everyday life. Positions are open for qualified women in this permanent work. Frequent pay increases, vacations with pay. Apply to chief operator.



SOUTHWESTERN BELL TELEPHONE CO.

FURRS For Your Halloween Weekend

Fruit Cocktail HUNT'S Tall Can **19c**

APRICOTS Hunt's, In Heavy Syrup No. 2 1/2 Can **25c**

BLACKBERRIES Tru Tex Tall Can **23c**

SPRY 3 Pound Pail **99c**

TOMATOES Extra Standard No. 2 Can **12 1/2c**

BABY FOOD No. 2 Can Libby's **25c**

SUGAR Assorted 3 Cans For **45c**

PEAS Safety First, Early June—No. 2 Can **10c**

SOUP Campbell's Tomato Can **9c**

DOG FOOD Supreme Tall Can **9c**

NOODLE CHICKEN Swanson's 1 Lb. Jar **37c**

DINNER Sunshine 1 Lb. Jar **25c**

CRACKERS Regular Lb. Box **15c**

PI-DO Package **15c**

Meats

PORK LIVER Assorted Lunch Meal Pound **49c**

PORK ROAST Fresh Sliced Pound **39c**

Sausage Furr Food Sack Pound **49c**

STEAK Loin or Club Pound **69c**

CHEESE Full Cream Longhorn Pound **49c**

BACON Wicklow Sliced Pound **65c**

PARSONS AMMONIA Pint Bottle **12c**

PLUMITE FOR THE BATH Jar **22c**

SWEETHEART SOAP Reg. Bar **10c**

SWEETHEART SOAP Bath Size **15c**

SHORTENING Food Club 3 Pound Can **93c**

PINEAPPLE Hartex Crushed No. 2 Can **29c**

JELLO Pkg. **5c**

MALTO MEAL Large Pkg. **30c**

TAMALES Casa Grande Tall Can **19c**

CORN Gem Fancy Cream Gold—No. 2 Can **19c**

CATSUP CHB 14-Ounce Bottle **19c**

COCOA HERSHEY 1 Lb. Can **23c**

Produce

Cauliflower lb. **12 1/2c**

CARROTS Fresh, Tender Bunch **7 1/2c**

APPLES Extra Fancy Washington Delicious, Lb. **18c**

ORANGES Texas Sweets 8 Lb. Bag **49c**

Bell Pepper Fresh Crisp Pound **10c**

LETTUCE California Iceberg Pound **12c**

Frozen Foods

Vienna Sausage 12 Oz. Pkg. **29c**

Peaches 16 Oz. Pkg. **31c**

Strawberries 16 Oz. Pkg. **49c**

Asparagus Spears 12 Oz. Pkg. **49c**

ORANGE JUICE Heart of Florida 46 Oz. Can **25c**

APPLE JUICE New Morn 12 Oz. Can **9c**

SARDINES American Oil Can **12 1/2c**

PRESERVES Mother Hubbard Peach or Apricot—2 Lb. Jar **37c**

Spinach 14 Oz. Pkg. **33c**

BLU WHITE Regular Package **11c**

FLAKES Regular Package **11c**

SNACK TIME Can **15c**

ORANGE JUICE Heart of Florida 46 Oz. Can **25c**

APPLE JUICE New Morn 12 Oz. Can **9c**

SARDINES American Oil Can **12 1/2c**

PRESERVES Mother Hubbard Peach or Apricot—2 Lb. Jar **37c**

BLU WHITE Regular Package **11c**

FLAKES Regular Package **11c**

FUNNY BUSINESS

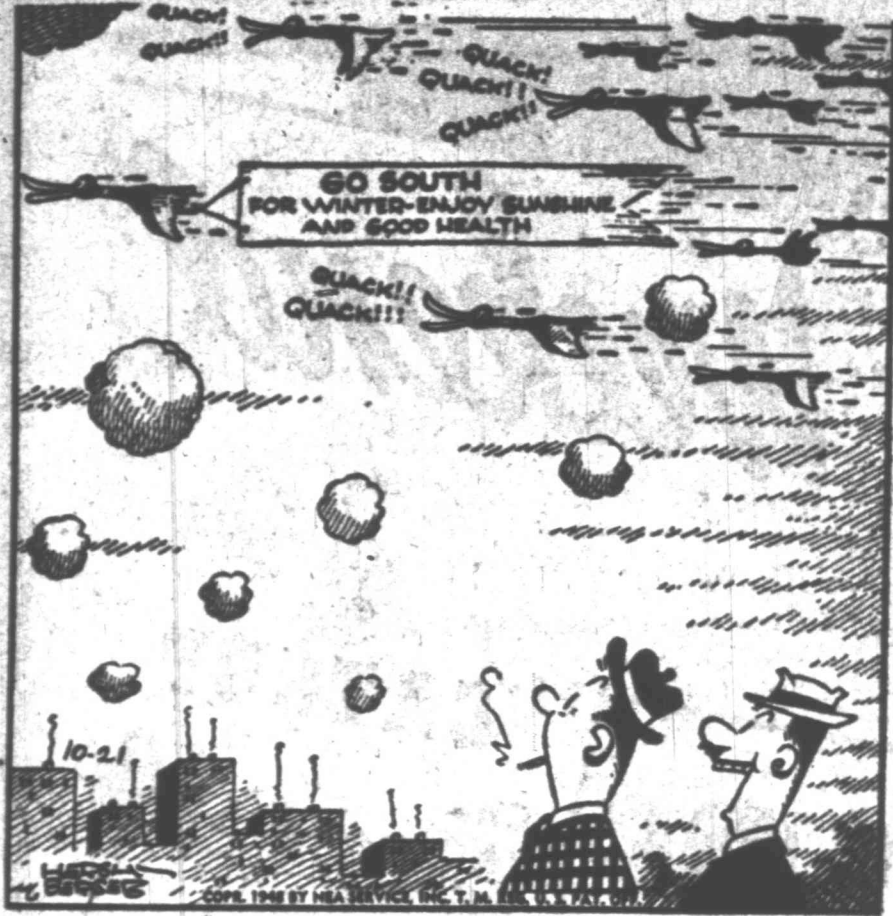

"Some chamber of commerce certainly is on the ball!"

CARNIVAL



"Say that again, Murphy! Did you say our boys have struck oil—or just struck!"

FRECKLES AND HIS FRIENDS —By Merrill Blosser



DICKIE DARE



HOMER HOOPEE



PRISCILLA'S POP



Jewish State In Palestine There To Stay, Says Bunche

By DEWITT MACKENZIE
AF Foreign Affairs Analyst
The Palestine problem presents many grave difficulties but there is one well-defined point from which the United Nations can start to figure.

remember is that the Jewish national home has come to stay.
The task of the UN revolves about the acceptance of a determination which will not be denied. Naturally it involves not only the establishment of boundaries for Israel but for a new Arab state, since the Arabs also are entitled to their place in the Palestine sun, and their rights must be safeguarded.

TOAST FOR 'ELCH RABBIT

Use the broiler of your oven when you want to make a good many slices of toast at one time to serve as the base for Welch Rabbit; season the Rabbit with dry mustard, paprika Worcester sauce and, if you like, a dash of sugar.

Miss Flora Says:

Miss The Last Rose Of Summer?

CIVIC MUSIC WEEK JOIN NOW!



Midland Floral
Mary & Joe Kessler
1705 W WALL • PHONE 1286
Midland's LEADING FLORISTS



Daddy Ringtail

Daddy Ringtail And His Monkey Boys

By WESLEY DAVIS

"Be careful not to get lost," Daddy Ringtail said. He said it to Sammy and Bobby Ringtail, his monkey boys, one day when they were all together in their monkey house—the monkey house that's up in the top of the very tall tree, there in the middle of the Great Forest.



Sammy and Bobby said they would be careful not to get lost all right, all right, and they then climbed down to the ground and walked away through the forest. At first, they walked and ran along by the creek. For a while they stopped to throw rocks in the water. "Kerpunk!" the rocks said when they hit the water. Then the monkey boys saw a hummingbird. They chased the little hummingbird, but they knew they could not catch it. The hummingbird knew it, too, and he enjoyed the fun just as much as they did. Then the hummingbird flew away to see about whatever it is that hummingbirds fly away to see about.

OUT OUR WAY

By J. R. WILLIAMS OUR BOARDING HOUSE with MAJOR HOOPLE



VIC FLINT

By MICHAEL O'MALLEY and RALPH LANE



SIDE GLANCES



"I don't understand politics—he used to get angry at the other party, but now they all get him riled up!"

WASH TUBS

—By LESLIE TURNER



RED RYDER

—By FRED HARMAN



BUY BALDRIDGE'S Sally Ann Bread
CHARLES AIKEN and ELVIS HUGHES, DISTRIBUTORS—PHONE 2219-J

ALLEY OOP

—By T. Y. HAMLIN



BOOTS AND HER BUDDIES

—By EDGAR MARTIN



No Lost Time!...

for **PIGGLY WIGGLY SHOPPERS**

SPEND AS LITTLE OR AS MUCH TIME WITH US AS YOU LIKE — OUR QUICK CHECKOUTS SPEED YOU ON YOUR WAY!

GERBER'S, HEINZ or CLAPP'S STRAINED
Baby Food 3 ^{4 1/2 Oz.} Cans **25¢**

BORDEN'S, CARNATION or PET
MILK 2 ^{Tall} Cans **29¢**

ARMOUR'S—FOR BABY
Strained Meats Can **19¢**

Peaches HUNT'S No. 2 1/2 Can **25¢**
Cherries RSP PIE No. 2 Can **29¢**
Fruit Cocktail LIBBY'S No. 2 1/2 Can **35¢**
Pineapple LIBBY'S No. 2 Can **33¢**
Blackberries TRUETEX No. 2 Can **25¢**

SUNSHINE KRISPY
CRACKERS Pound Box **27¢**
 COOKIES—
HYDROX Cello Bag **23¢**

—Fresh Frozen Foods—
RHUBARB Box **12¢**
PEAS 12 Oz. Box **29¢**
GREEN BEANS 12 Oz. Box **29¢**
STRAWBERRIES Pound Box **49¢**

Imperial Pure Cane
SUGAR
10 Pound Bag **79¢**

Crisco or Snowdrift
99¢
3 Pound Can

Wilson Old Fashion Roll
BUTTER
Pound **65¢**

Meadolake
OLEO
Pound **29¢**

Folger's or Maxwell House
COFFEE
Pound Can **51¢**

Gold Medal
FLOUR
25 Pound Bag **\$1.69**

Vermont Maid
SYRUP
12 Oz. Bottle **29¢**

Pillsbury
HOT ROLL MIX
Box **27¢**

Rink, Roy, Joe
Cheese Velveeta 2 Lb. Box **85¢**
Chuck Roast Pound **55¢**
Pork Chops Nice Lean Pound **69¢**
BOSTON BUTTS Lb. **65¢**
SAUSAGE Pure Pork Pound **59¢**
CUBE STEAKS Pound **89¢**
YEAST Fleischman's (Limit 5)—Each **1¢**
BACON Armour's Star Vacuum Pack Pound **75¢**

Chicken Swanson Boned No. 1 Fat Can **69¢** **Glim** Enough For 50 Dishwashes **31¢**
Tamales Armour's Star 16 Oz. Can **23¢** **Babo** Can **11¢**
Chili Armour's Star 16 Oz. Can **39¢** **Hilex Bleach** Quart Bottle **15¢**
Potted Meat Hormel No. 1/4 Can **7¢** **Vel or Drefit** Box **25¢**
Case Grande No. 1/2 Can **15¢** **Cashmere**
Vienna Sausage No. 1/2 Can **15¢** **Bouquet Soap** 2 Bars **23¢**
Prem Swift's 12 Oz. Can **49¢** **Oxydol** Medium Box **14¢**
Wieners Oscar Meyer Barbe-cued—No. 1 Tall **53¢** **Oxydol** Large Box **29¢**
Salmon Red No. 1 Tall Can **73¢** **Camay Soap** 2 Bars **27¢**

CCC
Tomatoes 2 No. 2 Cans **25¢**

GEBHARDT'S MEXICAN STYLE
Beans No. 1 Can **15¢**

McGrath Cut No. 2 Can **19¢** **Pork Beans** 2 No. 1 Cans **25¢**
 Plainsland Blackeye No. 1 Cans **25¢** **Peas** No. 300 Can **17¢**
 Del Maiz Niblets 12 Oz. Can **19¢** **Mexicorn** 12 Oz. Can **21¢**
 Monarch No. 2 Cans **25¢** **Beets** 16 Oz. Glass **25¢**

Veg-All No. 303 Can **19¢**

DEL MONTE
Asparagus No. 2 Can **43¢**

Idaho Russett
POTATOES Lb. **5¢**
 California
TOMATOES Lb. **10¢**
 Fresh Crisp
LETTUCE Lb. **10¢**

CALIFORNIA SUNKIST
Oranges 2 lb. **25¢**

CALIFORNIA
Grapes Red or White Pound **10¢**

CALIFORNIA
Celery Pound **9¢**

California
Cabbage lb. **5¢**

Miracle Whip
Salad Dressing
Quart Jar **69¢**

Brockles Sandwich Spread
69¢
Pint Jar

CHB
CATSUP
14 Oz. Bottle **15¢**

Peter Pan
PEANUT BUTTER
12 Oz. Glass **35¢**

SUPER STOPPERS FOR THRIFTY SHOPPERS
PIGGLY WIGGLY

Congress May Face Television Cameras In Distant Future

By JAMES MARLOW
WASHINGTON — (AP)—Should Congress at work be shown on television?
Some of these days, Congress will have to say, yes or no.
When that time comes, there'll probably be intense public pressure for a "Yes" answer.
Congress doesn't have to think much about it now because:
1. A countrywide network still is at least a couple of years away.
2. At this time, only about 600,000 television receiving sets are in American homes.
Congress has always refused to let its doings on the House and Senate floors—the debates—be broadcast over the radio.
With no radio around, a congressman can jump up, say whatever pops into his mind and still feel pretty relaxed.
The only ones who hear him are the other congressmen, many of whom do the same thing, and a handful of people in the galleries.
Different With Mike
It wouldn't be like that with a radio microphone staring him in the face.
Then he'd have to keep a tighter rein on himself and his tongue, knowing millions of people were judging him.
And an error of fact or a mistake in grammar? Millions of listeners would spot it.
Such mistakes now can be corrected by the congressman himself, or the official stenographer, before it gets in print in the congressional record.
But since Congress has refused to let its doings go out over the radio, why should it ever change its mind about television?

Plan Specials For Hallowe'en



Cardboard golem perched on bottle openers at Hallowe'en buffet party.

By GAYNOR MADDOX
NEA Staff Writer

Kids love Hallowe'en parties. So do most grownups. Better plan to bake some jack-o'-lantern cookies for the spooky night prowlers and some lemon coconut cream for the hungry young spoofs.
Jack-o'-Lantern Cookies (Makes About 4 Dozen Small Cookies)

Cookies

Two squares chocolate (2 ounces), 1/2 cup shortening, 1 1/4 cups granulated sugar, 2 eggs, 1 teaspoon vanilla extract, 3 cups sifted flour, 1 teaspoon baking powder, 1 teaspoon salt, 1/2 cup milk.

Melt chocolate. Cream shortening until fluffy. Gradually beat granulated sugar into shortening. Add eggs and beat well. Stir in melted chocolate. Add vanilla extract. Sift together flour, baking powder and salt; add alternately with milk. Mix well after each addition. Drop cookie dough from teaspoon on well-greased two-quart heat-resistant glass utility dish. Bake in moderate oven 350 degrees F. for about 16 minutes. Cool cookies before decorating with frosting.

Frosting
One tablespoon melted butter or fortified margarine, 1 cup sifted confectioners' sugar, 1 tablespoon top milk, a few drops orange food coloring.

Mix together melted butter or margarine, confectioners' sugar and top milk until mixture is smooth and creamy. Stir in few drops of orange food coloring. Decorate cookies with this frosting to resemble jack-o'-lantern faces.

Lemon Coconut Cream (8 Servings)
Two egg yolks, 1/2 cup sugar, 1/4 teaspoon salt, 3 tablespoons lemon juice, 1 tablespoon grated lemon rind, 1/2 cup grated coconut, 2 egg whites, 1 cup evaporated milk, chilled.

Mix together egg yolks, sugar, salt and lemon juice. Pour into top of double boiler and cook over boiling water until mixture is smooth and thick. Stir frequently. Remove from heat and cool. Stir grated lemon rind and coconut into egg mixture. Beat egg whites until stiff but not dry; fold into lemon mixture. Whip chilled evaporated milk until thick like whipped cream; fold into lemon mixture. Pour mixture into eight 8 1/2-ounce heat-resistant

American Collectors Of American Jazz Are Relatively Few

WASHINGTON — (AP)—American jazz is returning to America.

For years, Europeans have been so much more interested than Americans in this peculiarly American music that there still are many jazz records which can be found only overseas.

Since the war, the number of jazz collectors in this country has increased by thousands. But there still are so few that unless you are a collector, or know one, you may not know what jazz—"hot" jazz—is.

Paul Whiteman, once known as "The King of Jazz," gets scarcely a tumble from the true jazz collector. Whiteman's large orchestra played arranged music. Jazz is not arranged.

Irving Berlin, often called a jazz composer, fares no better with the collector. Jazz isn't written. It's played.

What's more, it's played by small groups of musicians who pride themselves on their ability to play with restraint.

No Written Music
They use no written music. Instead, they memorize melodies—frequently popular melodies—then use them as a starting point for creations of their own. Until a few seconds before each note is played, no one, including the musician, knows what it's going to be.

A jazz band usually—not always—is made up of just seven or eight instruments: a trumpet (sometimes two), a trombone, clarinet, piano, guitar or banjo, bull fiddle or tuba, and drums. Sometimes a saxophone is added. Sometimes one of the others is omitted.

Hot jazz generally is played this way: the trumpet plays the melody through, just as it was written, while the others make up a suitable background. Then most of the instruments fade out and let a single member improvise a solo. Finally, all seven or eight improvise at once, the trumpet leading the way.

For years jazz was played by negro musicians in New Orleans—and no place else. Then traveling jazz bands—negro and white—began drifting into Chicago, where they first made records on a fairly large scale.

It was these records which caught the ear of European musicians and music lovers. But strangely, no one paid much attention to them in this country until years later.

Hot jazz is played in a freer, less compartmented refrigerator for about two hours or until frozen. Serve in the custard cups in which it is frozen.

Toll Term
Business Law, Business English, Beginning shorthand, "Brush" up shorthand, Accounting, Typewriting, Stenotypy, Business Mathematics, Business Spelling and Vocabulary Building, Pay Roll Accounting, Economics.
Hine Business College
706 W. Ohio Phone 945

Red Spy Story Goes 'Under Cover'



Mrs. Anselma S. Poore, of New Orleans and Charlotte, N. C., editor for the House Un-American Activities Committee, knows what "a large volume of testimony" means. She's looking over 1300 pages of transcribed testimony just released by the committee. They include the story of two Communist underground networks that allegedly operated in the State Department before the war.

Suspect Keeps Mustache Shaved Off

NORFOLK, VA.—(AP)—The man at the police clerk's desk wanted some help in serving a warrant. "What does the man look like?" queried Clerk O. T. Smith. The visitor's description was vague. "Does he have a mustache?" Smith pursued. "I just don't know," was the answer. "If he does, he keeps it shaved off."

SUNDAY DESSERT

For a Sunday dessert try heating maple or maple-flavored syrup and serve with pecan nut meats over vanilla ice cream.

At their height, the Indians of the United States and Canada used 200 different languages.

Your Best Buy!
Transit-Mix Concrete
—Scientifically Mixed
—No Free Mues, or Bother
—Use our easy payment plan.
JUST SEE OR CALL
MIDLAND CONCRETE CO.
Check Barton, Mgr.
403 S. E. Front Phone 1281

TRIANGLE FOOD MARKET
Bob Grubb "Thriller" Stage
QUALITY SERVICE VALUE
South "A" OPEN NIGHTS -- SUNDAYS 200 at Missouri Phone

MORRIS Quality Meats SYSTEM
PORK ROAST Nice, Lean 59¢
STEAKS T-Bone, Grade AA—Lb. 79¢
CHEESE Velveeta 2 Lb. Box 79¢
FRYERS Home Killed Pound 69¢
BACON Wilson's Korn King Sliced—Pound 59¢
Loin Steak Grade AA Pound 79¢
Round Steak Grade AA Pound 89¢

SWIFT'S PREM EGGS
Guaranteed Fresh Medium Size Dozen 47¢
BROOMS White Handle Each 98¢
Can 39¢

Fruits & Vegetables
TEXAS JUICY SWEET ORANGES 8 Lb. Bag 41¢
GRAPEFRUIT Texas 8 Pound Bag 33¢
POTATOES No. 1 Idaho 10 Pound Bag 45¢
TOKAY GRAPES Flame Pound 12¢
TURNIPS and TOPS Giant Bunches Each 9¢
TOMATOES No. 1 Fancy Pinks Pound 15¢
Salad Dressing Miracle Whip Quart Jar 59¢
TAMALES Morton's Can 25¢
RICE Comet 2 Lb. Pkg. 49¢
CRACKERS Sunshine 1 Lb. Box 29¢
SHORTENING Mrs. Tucker's 3 Lb. Carton 89¢
SUGAR Pure Cane 10 Lb. Bag 79¢
PICKLES Fannings Bread & Butter Tall Jar 25¢

— WE RESERVE THE RIGHT TO LIMIT QUANTITIES —
MORRIS SYSTEM Complete Food Market
Phone 1800 FRIDAY AND SATURDAY 200 W. Texas St.

At Your Grocers
TERMINAL PASTRIES
CAKES PIES ROLLS COOKIES
THEY'RE BETTER — THEY'RE FRESH
SPECIAL CAKES for WEDDINGS, PARTIES, etc.
H. F. WEBSTER'S
TERMINAL BAKERY
T-191 — Terminal, Texas

Meat Values FOR THRIFTY SHOPPERS
CHOICE ROUND STEAK Pound 79¢
CHOICE LOIN and CLUB STEAK Pound 69¢
CHOICE T-BONE STEAK Pound 79¢
HAMBURGER MEAT Pound 45¢
SPUDS lb. 5¢
DURKEE'S OLEO Pound 49¢
25 LBS. KIMBELL'S BEST—
FLOUR \$1.69
HONEY STRAINED 3 Pounds \$1.19
BANANAS Pound 15¢
MORTON'S TAMALES No. 1 Tall Can 23¢
APRICOTS Gallon 77¢
GRAPEFRUIT JUICE TEXSUN 46 Oz. Can 19¢
ROAST Chuck Beef Pound 49¢
PORK ROAST Lb. 59¢
PORK CHOPS Lb. 69¢
PORK STEAK Lb. 65¢
BACON Morrell's Sliced Pound 67¢
CHEESE Long-horn Pound 49¢
PURE LARD 4 Lbs. \$1.09
PINTO BEANS 5 Lbs. 55¢
BROOKS GROCERY & MARKET
120 South Main Phone 867 WE DELIVER