

MEN'S NYLON TRICORT PAJAMAS

He deserves to be pampered especially at Christmas . . . flatter him with a handsome pair of Munsingwear 100% nylon tricort pajamas . . . red and black, navy and white, mocha, light blue or beige. V-neck, pullover style, **10.95** . . . Jacket style, **12.95**.

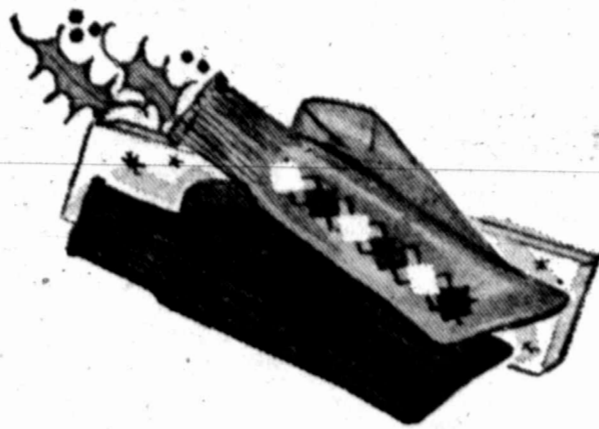

THANE WOOL HOSIERY

Thane fashions this fine hosiery in Forstmann wools, lambs wool and Cashmere . . . choose from a wide selection of colors and patterns, **1.50** to **3.50** a pair.



ALLIGATOR BELTS

A gift deluxe for him . . . one-piece alligator belt with leather lining . . . black or brown . . . **1" belts, 12.50** . . . **¾" belts, 10.95**.



TIE AND SOCK SET

A truly great gift idea for that well dressed man. New good looking styles in matching tie and socks by Superba. **2.95, 3.95** and **5.00** the set.



BOXED INITIAL HANDKERCHIEFS

Box of six handkerchiefs with first and last initials embroidered on both sides of the fold . . . just reverse the handkerchiefs for a new color note . . . five different two-tone combination and all white in every box. **2.00** the box.



SHINE KIT

A wonderful gift for the traveling man, man in service, the college boy . . . all leather travel case fitted with 2 shoe brushes, 2 polish cloths, 2 cans of polish . . . black or brown case, **3.95**.

JOY GIFTS FROM



TIES

A gift supreme for any man on your gift list . . . Seidler, Superba, Duval and Arrow ties . . . a complete selection of his favorites . . . **1.50** to **10.00**.



TROY GUILD WHITE SHIRT

Superbly tailored in fine white Supima Cotton (grown in Texas) . . . Regular cuff style, **8.95** with French cuffs, **10.95**.



Mr. Thom
engraved
Civilian Pe
Webb. Mr.
Service wa
received a
Wing Pers

FOR S
Cc
Fo

Second an
ta at the Big
will be pres

EVEN
BE
TASTE

MANI
MANISCHEW
Pink
BRA
EX

HOM
B
GO

120-Lb.
60-Lb.
60-Lb.
35-Lb.
35-Lb.
10-Lb.
15-Lb.
30-Lb.
5-Lb.

P
DR

100 I
60-Lb. H
10-Lb. H
10-Lb. S
10-Lb. L
10-Lb. F
4-Lb. B
Cutti
Lal

B
Wh
T

L

BIG SPRING DAILY HERALD

SEC. B BIG SPRING, TEXAS, FRIDAY, DECEMBER 18, 1955 SEC. B

WEST TEXAS TREE

Nat Shick Carries On With Christmas Custom

There's a real honest-to-pete West Texas Christmas tree on the front lawn at 510 Gregg. This is the eighth year, except one, that it has been there.

The tree is a 15-foot-high mesquite. It is decorated with 3,000 tin can lids. Floodlights light the tree at night and glance off the rotating can lids.

A wind, even a soft breeze, will bounce the lids against each other and tree limbs to make a chiming sound much like the lanterns on a Chinese pagoda.

"There's nothing imported about this tree. It grew here. The lids used for decorations came from tin cans of food used here."

HELPED JIMMY GREENE

Nat helped Jimmy Greene decorate the first community Christmas tree (on the courthouse lawn) that Big Spring ever had.

"It was a bare old elm tree," Nat chuckled, "but it looked very nice when we got a lot of colored lights up on it."

That was while Nat was postmaster and Mr. Greene was Chamber of Commerce manager. They kept up decorating the elm every year until it was cut down when the new courthouse was built.

Nat's back yard also had a "first" tree in it. This cedar was the first outside Christmas tree to be decorated in Big Spring, Texas Electric strung some lights on it. That was in 1928.

Nat and Mrs. Shick decorate their home in the customary Christmas tradition but the mesquite is something special.

They got the idea several years ago in Abilene when they saw another type of bush with tin can lids tied in it. Those lids had been tied there to keep birds from eating the berries on the bush.

COLLECT CAN LIDS

The lids for the mesquite come from tin cans used by Mr. and Mrs. Shick, their daughter's family in Midland, and from those saved by hotels and restaurants in Big Spring.

It takes three persons three days to fix the tree each year, Nat said. One year the tree had 4,500 lids hanging from its branches. Nat takes a trip outside town to cut each year's tree.

Nat's mesquite tree is part of the fun he has been getting from life since he retired. He also carves tree trunks into totem poles, has several burls and trunks which have been made into animals and benches and other yard decorations, and has added two reindeers this year which seem to be jumping over the yard fence.

"A younger man," Nat summed, "wouldn't have had all the time to do these things. But when you get to be 76 years old you start having time for everything."

T&P Widens Facilities Serve Rush

DALLAS—Santa won't be starting his round for some days yet, but the nation already is "on the move" with Christmas travel.

Holiday journeying is such that the Texas and Pacific Railway Co., which has been topping the country's rail lines in passenger gain over 1954, is adding more than 200 extra cars to its passenger runs to meet the heavy yuletide traffic demands. It looks like 10,000 extra travelers for T&P.

The railroad's entire fleet of passenger coaches, sleeping cars and diners have been called into service. "We are calling upon the Pullman Co., too, for supplementary sleeping cars to handle the holiday overflow," Harris added.

In addition to anticipated heavy public travel during the holiday season, thousands of servicemen will be "going home" on Armed Service furloughs. Personnel in the Armed Services get reduced rates on American railroads on furlough travel.

Calls Ambulance For His Own Death

RALEIGH, N.C. (AP)—John H. Southall, 57, visited a funeral home here Wednesday.

He ordered an ambulance to be sent to his home at 2 p.m. Thursday, saying he was to be taken to a hospital for an examination.

At the same time, Southall arranged for his funeral, even to selecting the ministers. When a member of the funeral home staff expressed the possibility that those ministers might not be available, Southall replied: "Oh, they'll be around all right."

Minutes before the ambulance came to pick up Southall, he was found shot to death on the lawn of his home.

Police said Southall, who was in poor health, had committed suicide.

Out on a limb for a Christmas gift

...for her? ...for him?



Norelco ELECTRIC SHAVERS

Norelco Electric Shavers offer perfect grooming gifts for men and women. Choose from a complete new line...Norelco, the world's largest selling shaver, with rotary blades

New Norelco SPEEDSHAVER
Rotary blades for swift no-pinch, no-pull clean shave. Easy push-button flip-top cleaning. \$24.95. AC/DC in gift travel case.

New Norelco SPORTSMAN
Has same features as Norelco Speedshaver. Uses flashlight batteries or 6-12 volt car lighter. With battery holder and travel case. \$24.95

New Lady Norelco
Features twin rotary heads and fast, quiet motor. Can't dig in, scrape or irritate! Easy to clean. \$24.95. AC/DC.

New Norelco Coquette
Pink, pretty and perfumed electric razor with "powder-puff" grooming. Easy to use as a lipstick. Rotary shaving action. \$17.50. AC/DC

North American-Philips Company, Inc., 100 E. 42nd Street, New York 17, N.Y.
See Norelco demonstrated on Sugarfoot, Bronco, ABC and DeSoto networks. The Blue-Top, CBS-TV network.



Civilian Worker Retires

Mr. Thomas L. Kidwell, civilian employe at Webb, unwraps the engraved silver tray presented to him by the employes of the Civilian Personnel Office at a retirement party held recently at Webb. Mr. Kidwell retired after 38 years and 10 months in Civil Service work, the last four years having been at Webb. He also received a commendation letter from Lt. Col. Carey B. McCoy, Wing Personnel Officer. Present for the occasion was Mrs. Kidwell.

FOR STAFF AND PATIENTS

Colorful Cantata For State Hospital

Second annual Christmas Cantata at the Big Spring State Hospital will be presented at 7:30 p.m. today in Ward 10-A. Chaplain M. A. Berkeland is in charge of the presentation.

The cantata, which is the hospital's initial bow to the Yule season, is enacted for the patients and the staff. It is presented by hospital employes and the cast is made up of patients. Rehearsals have been in progress since October. The audience will be patients and staff members.

There will be approximately 40 persons in the cast, most of whom are patients. The cantata will tell the Christmas story in eight tableaux. Music will be by a choir made up of patients and directed by Mrs. Miriam Ludwig, with the hospital staff. Mrs. Ludwig and Chaplain Berkeland will also be soloists.

Dr. Preston M. Harrison, hospital superintendent, will bring Christmas greetings to those in attendance as a feature of the evening.

Miss Dorothy Baldwin provided the costuming for the tableau. Staging and lighting is under the direction of John Findlater.

There are some 10 persons in the cast of the eight scenes and the other 30 patients in the production will be in the choir.

Berkeland pointed out that many of the patients in the hospital will be leaving this coming week for Christmas furloughs and that the presentation of the cantata tonight will be a major highlight of the Christmas activities at the institution.

He explained that lack of room precluded any public performance of the cantata and that attendance will have to be limited to staff members and to patients of the hospital.

TOWN WAS SMALL

The whole area of Big Spring city covered three or four blocks in the Masonic Hall area, they said. All of the other land surrounding the town was open rangeland.

"There was one road through here then," Mrs. Shick said, "and all the houses had been built along it."

A few other things were missing. There was no electricity—three lights then were candles—no streets to mention, and no telephones.

The local hardware store and drug store sold all the toys bought by Big Springers. Homes were decorated with bright pieces of ribbon, popcorn balls, and stringed cranberries and other colored berries. Most of the folks living here then were railroaders and ranchers. Many of these had to work on Christmas Day same as any other day.

But, they both agree, people had more fun then than they do now.

"Mostly, we visited," Mrs. Shick recalled. "There was a lot of fun and neighborliness in those days."

"The town had about 1,500 people then," Nat said. "But," he added, "we had more real spirit then, among the few, than you

find here now with 20 times that many people. About all we had to do in those days," he said, "was be friendly."

EVERYBODY'S WINE BECAUSE IT TASTES SO GOOD



MANISCHEWITZ

BRAND NAMES EXCLUSIVELY

HOME FREEZER BEEF GOOD CALVES

- 120-Lb. Halves Lb. 43¢
- 60-Lb. Foreqtrs Lb. 37¢
- 60-Lb. Hindqtrs Lb. 49¢
- 35-Lb. Round Lb. 51¢
- 35-Lb. Loins Lb. 55¢
- 10-Lb. Prime Ribs Lb. 59¢
- 15-Lb. Beef Ribs Lb. 29¢
- 30-Lb. Sq. Chuck Lb. 45¢
- 5-Lb. Hamburger Lb. 39¢

PORK DRESSED PIGS

- 100 LBS. TO 150 LBS.
- 60-Lb. Halves Lb. 22¢
- 10-Lb. Hams Lb. 30¢
- 10-Lb. Shoulders Lb. 33¢
- 10-Lb. Loins Lb. 45¢
- 10-Lb. Fresh Bacon Lb. 25¢
- 4-Lb. Bag Sausage Lb. 39¢

Cutting, Wrapping And Labeling 4c Pound On All Meats

BUGG Wholesale Meat

Andrews Highway Telephone AM 4-2901 FREE DELIVERY

CHRISTMAS TREES

TALL ONES SHORT ONES MEDIUM ONES

NOT MUCH TO PAY... SEE A DE MOLAY TODAY!

DeMolay Christmas Tree Lot
Corner 21st & Gregg



Candidate

Jimmy A. Turman, member of the House of Representatives from 24th District, now serving his third term, has announced himself as candidate for speaker of the House. His home is in Fannin County.

Sufficient Evidence

BRAINTREE, England (AP)—Claude Grimwood of nearby Wethersfield paid a 5-pound (\$14) fine today for illegally setting traps for foxes. One of the traps caught the village policeman.

Illustrated Lecture

PORTSMOUTH, Va. (AP)—A Norfolk Ledger-Star reporter sent to cover a lecture for rookie cops on "the cooperative function of the police department" with the newspapers' came back empty handed. The police barred the press from the meeting.

WATCH REPAIR
Your Watch Cleaned by The Watchmaker
Watch Bands - Jewelry - Watches
J. T. GRANTHAM, WATCHMAKER
1st Door North Side Nat'l Bank
AM 4-6000

Need C-A-S-H for Christmas?

Figure out how much C-A-S-H you need for Christmas spending and year-end expenses. Then, let us provide that C-A-S-H for you. You'll like our fast, confidential service.

WHATEVER YOUR NEED FOR C-A-S-H MAY BE ...

SOS for SIC

SIC SOUTHWESTERN INVESTMENT COMPANY

410 EAST THIRD
Phone: AM 4-5241

PENNEY'S ALWAYS FIRST QUALITY

OPEN UNTIL 8:30 EVERY NIGHT 'TIL CHRISTMAS

Men's Rich Kid Leather Operas!
3.98

Smooth, smart, good looking leather slippers are fully leather lined for more comfort, longer wear. Rubber heels, too! Sizes 6 to 14.

Moccasin Style Unlined Slippers
3.98

Men's Sizes 6 To 13
These comfortable slippers are perfect for house, car or yard. Side leather tops the cushion crepe soles. In black, brown at a low Penney price.

More Luxurious! Fur On Slippers!
2.98

Sizes 4 To 9
All the "gals" love the feel of fur. Penney's trims this smooth leather slipper with rich white fur. It's elegant looking and comfortable with soft soles.

BOYS' LINED HOUSE SHOES **2.98** Sizes 9-5

WOMEN'S FELT HOUSE SHOES **2.49** Sizes 4-9

Pile lined in smooth leather. Hard soles and rubber heels.

Leather sole and rubber heel. Wine and copen.

There's something to fit everyone's idea of comfort in Penney's

DAZZLING SLIPPER GIFT COLLECTION

SOFT LEATHER COLOR FLATS!
3.98

Sizes AA To B, 4 1/2 To 9 1/2
Leather you can fold in your hand treated to spring's new delectable colors. Vanilla, hot orange, blue. Black kid, white, red and brown.

SUEDE TIES! SOME PRICE!
3.98

Collegiate! All-about oxfords go great with Bermuda shorts and skirts. Comfortable, long wearing, too! Rubber soles. Sizes AA to B, 4 to 9. Save!

Relax In A Penney Slip-On
8.95

Men's Sizes 6 To 13
Casual 'n comfortable! That's Penney's slip-ons of light, flexible glove leather. Elasticized gore for better fit! Cushion crepe sole and heel. Sanitized!

Give God A Chance—God Will Open Doors For You!

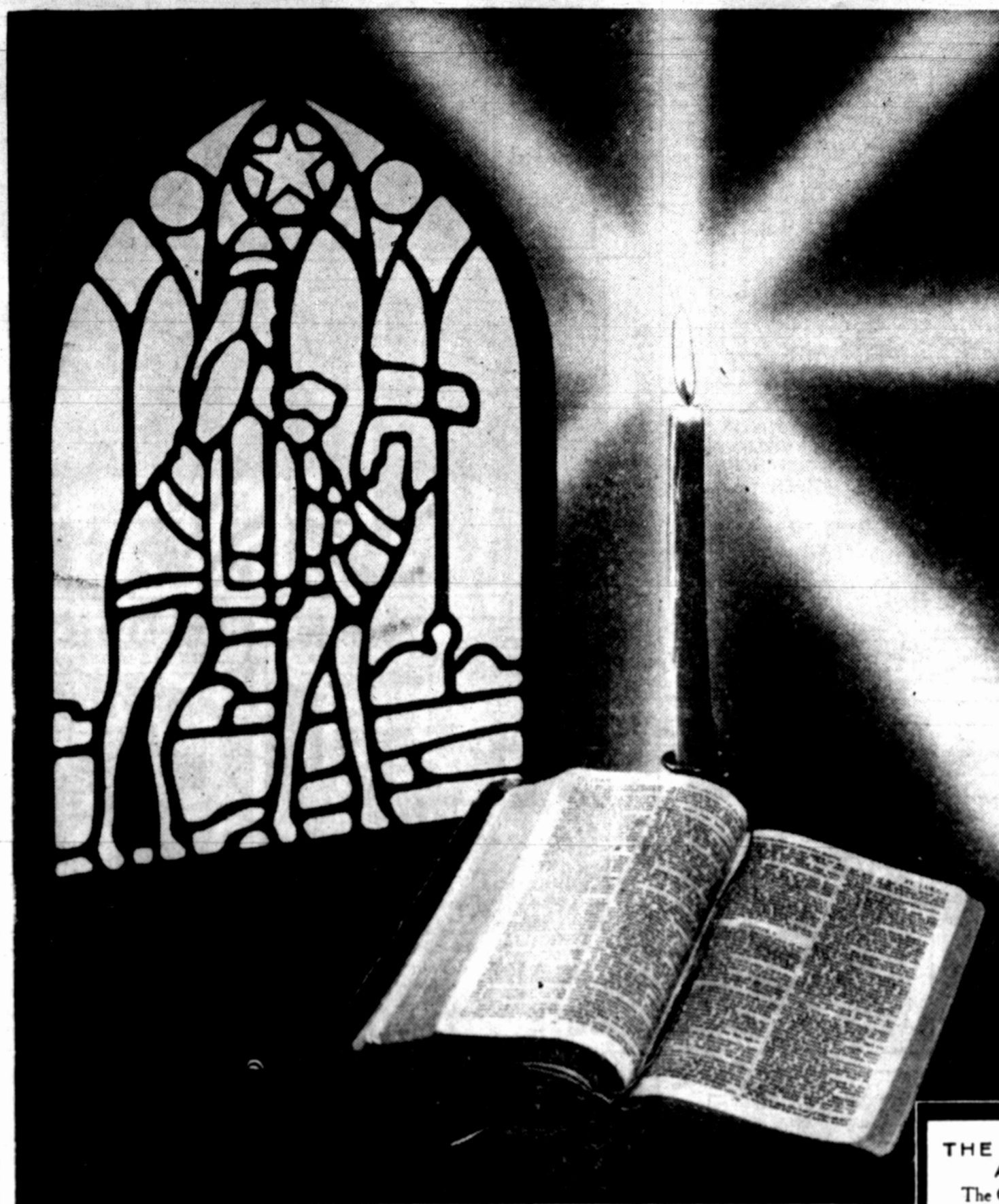

End
of the
Quest

THE CHURCH FOR ALL . . . ALL FOR THE CHURCH

The Church is the greatest factor on earth for the building of character and good citizenship. It is a storehouse of spiritual values. Without a strong Church, neither democracy nor civilization can survive. There are four sound reasons why every person should attend services regularly and support the Church. They are: (1) For his own sake. (2) For his children's sake. (3) For the sake of his community and nation. (4) For the sake of the Church itself, which needs his moral and material support. Plan to go to church regularly and read your Bible daily.

Day	Book	Chapter	Verses
Sunday	Matthew	2	7-10
Monday	Matthew	2	11
Tuesday	John	1	15-17
Wednesday	John	1	27-28
Thursday	I Peter	1	22-25
Friday	Psalms	106	4-5
Saturday	Isaiah	32	1-4



Wise Men travelled a desert to lay their gifts before a King. But the King was a mere babe. His court was a cattle shed; His princely garb swaddling bands. Could they be certain when they knelt by the manger that this was the end of the quest? Their certainty came not of proof but of faith. They had marveled at the heavens . . . followed a gleaming star . . . listened to prophecy. For Wise Men this was enough! And through the centuries others have sought the King. Eagerly, earnestly they have come into the reverent beauty of the Church. And there, as ageless Words cast their light in man's darkness, they have known the end of their quest.

Copyright 1937, Miller Ad. Service, Brooklyn, N.Y.

Diligently Pray For The Work of Your Church

THE CHURCHES OF BIG SPRING

- | | | | |
|--|--|---|--|
| First Free Will Baptist
1604 W 1st | College Baptist Church
1105 Birdwell | Church of Christ
1300 State Park Road | Mission Methodist
624 N W 4th |
| First Assembly of God
4th at Lancaster | North Side Baptist
204 N W 10th | Church of Christ
N.E. 6th and Runnels | Park Methodist Church
1400 W 4th |
| Latin-American
Assembly of God
NW 5th and Bell | Prairie View Baptist
North of City | Church of Christ
1401 Main | Wesley Memorial Methodist
1206 Owens |
| Phillips Memorial Baptist
Corner 5th and State | Primitive Baptist
301 Willa | Church of Christ
1308 W 4th | Church of the Nazarene
14th & Lancaster |
| Airport Baptist
108 Frazier | Settles Baptist Church
19th and Settles | Church of Christ
11th and Birdwell | First Presbyterian
703 Runnels |
| Calvary Baptist Church
4th & Austin | Trinity Baptist
810 11th Place | Church of Christ
3900 West Highway 80 | St. Paul Presbyterian
7810 Birdwell |
| Baptist Temple
400 11th Place | West Side Baptist
1200 W 4th | Church of God
1008 W 4th | Seventh-Day Adventist
1111 Runnels |
| First Baptist
511 Main | Westover Baptist
105 Lockhart—Lakeview Addition | First Church of God
Main at 21st | Apostolic Faith
911 N Lancaster |
| E. 4th Baptist
401 E 4th | Sacred Heart
510 N Aylford | St. Mary's Episcopal
1005 Gollad | Colored Sanctified
910 N W 1st |
| Hillcrest Baptist
2105 Lancaster | St. Thomas Catholic
605 N Main | St. Paul's Lutheran
810 Scurry | Kingdom Hall
Jehovah's Witnesses
500 Donley |
| Mexican Baptist
701 N W 5th | First Christian
911 Gollad | First Methodist
400 Scurry | Pentecostal
403 Young |
| Mt. Bethel Baptist
632 N W 4th | Christian Science
1209 Gregg | Methodist Colored
505 Trade Ave. | The Salvation Army
600 W 4th |
| Birdwell Lane Baptist
Birdwell at 16th | Church of Christ
100 N.W. 3rd | Sunshine Mission
207 San Jacinto | Bethel Israel Congregation
Settles Hotel |
| | | Rock of Ages Baptist Mission
706 San Jacinto | First United Pentecostal
Church
15th and Dixie |

BIG SPRING LOCKER COMPANY
100 Gollad Phone AM 4-8011

BURLESON MACHINE &
WELDING SHOP
1102 W 3rd Phone AM 4-2701

CITY LAUNDRY &
DRY CLEANERS
121 West 1st Phone AM 4-6801

COSDEN PETROLEUM
CORPORATION

COWPER CLINIC & HOSPITAL

DRIVER TRUCK &
IMPLEMENT CO
Lamesa Highway Phone AM 4-5254

FIRST NATIONAL BANK

GROUND PHARMACY
900 Main Phone AM 4-5231

HAMILTON OPTOMETRIC CLINIC
106 W. 3rd Phone AM 3-2501

HOWARD COUNTY HOSPITAL
& BIG SPRING CLINIC

K&T ELECTRIC COMPANY
1007 W. 3rd Phone AM 4-5081

K. H. MCGIBBON
Phillips 66

MALONE & HOGAN
Clinic Hospital Foundation

McCRARY'S GARAGE
305 West 3rd Phone AM 4-6831

McEWEN FINANCE COMPANY
R. R. McEwen Owner
J. E. Settles, Mgr.

MEAD'S AUTO SUPPLY INC.
8th & Main Streets Dial AM 4-5245

MEDICAL ARTS
CLINIC HOSPITAL

NALLEY-PICKLE
FUNERAL HOME
906 Gregg AM 4-6331

PETTUS ELECTRIC CO
Snyder Hwy. Phone AM 4-4189

RECORD SHOP
211 Main Dial AM 4-7501

REEDER INSURANCE &
LOAN SERVICE
302-04 Scurry Phone AM 4-8266

STATE NATIONAL BANK

TEXACO PRODUCTS
Charles Harwell Lula Ashley

TEXAS ELECTRIC SERVICE CO
R. L. Beale, Manager

T. H. McCANN BUTANE CO
912 Lamesa Hwy. Phone AM 4-2431

TIDWELL CHEVROLET CO.
1500 E. 4th Phone AM 4-7421

WAGON WHEEL DRIVE-INS
H. M. & Ruby Rainbolt
2011 Gregg 4th & Birdwell Lane

WASCO, INC.
Air Conditioning, Heating & Plumbing
1013 Gregg Dial AM 4-8321

ZALE'S JEWELERS
3rd At Main Dial AM 4-6371

Church

9:45 A.M.
10:45 A.M.
6:45 P.M.
7:45 P.M.

Church
Baptist

GOD

9:45 A.M.
10:50 A.M.
7:30 P.M.

7:30 P.M.
7:30 P.M.
God Hour

Christ

Christ

10:30 a.m.

Minister

OF GOD

Investment

WITH A

NAME

4-8393

9:45 a.m.

11:00 a.m.

7:30 a.m.

to 5:00 p.m.

7:30 p.m.

7:30 p.m.

craft. Pastor

In
4:45

Stress"

ether For

cantata

rch

le

y, Pastor

9:45 A.M.
11:00 A.M.
7:30 P.M.
6:15 P.M.
7:30 P.M.

urch
d Gollad

9:45 A.M.
10:50 A.M.

6:30 P.M.
7:30 P.M.

Peterson

BUZ SAWYER



DIXIE DUGAN



NANCY

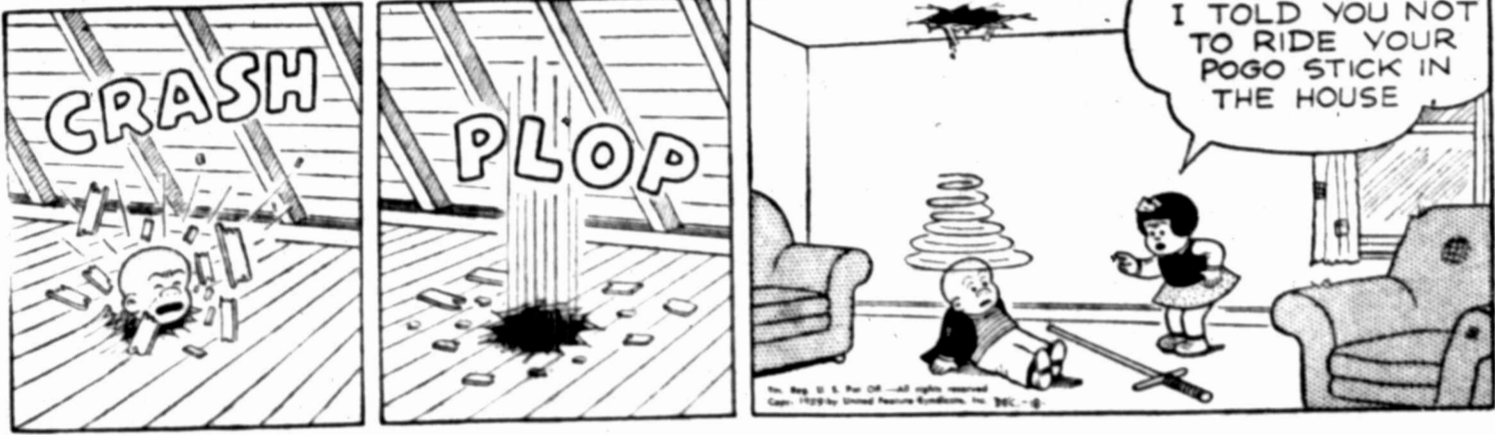

L'IL ABNER



BLONDIE

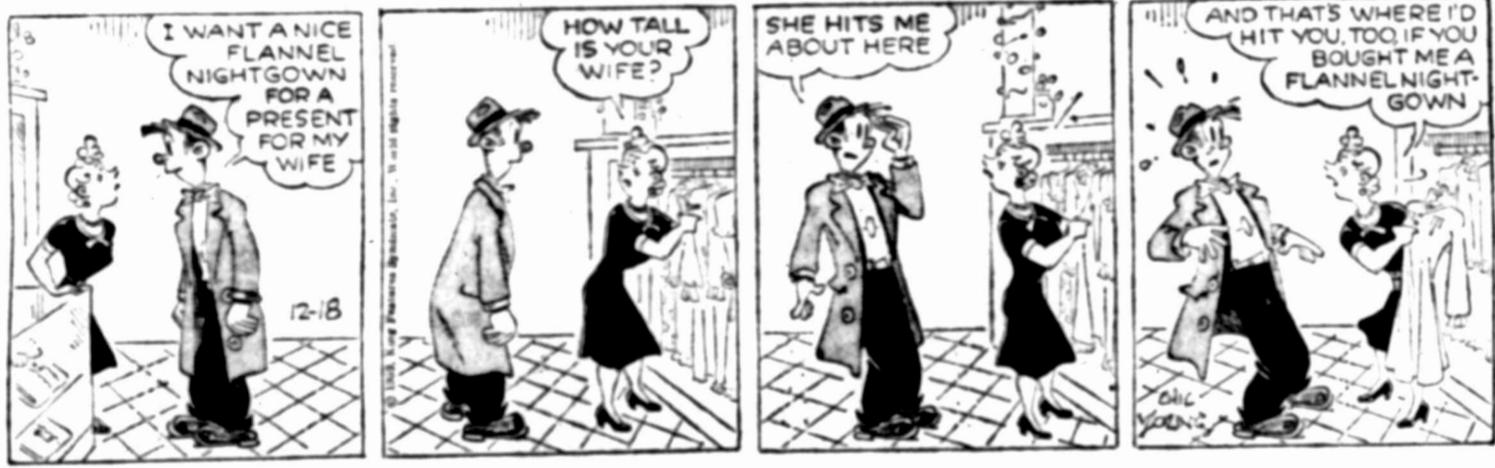

ANNIE ROONEY

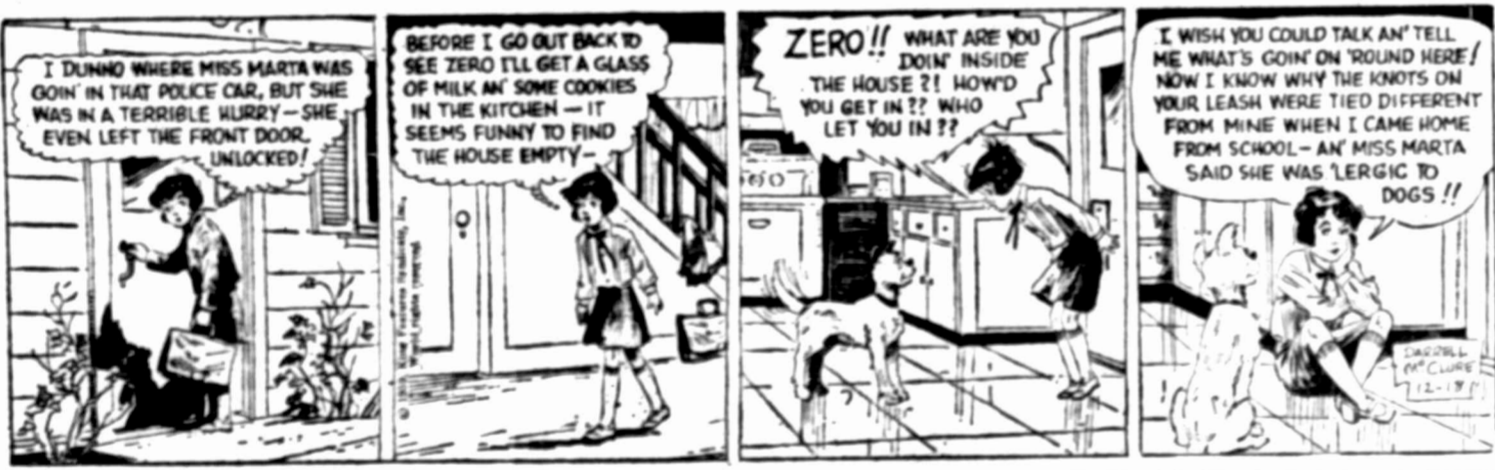

SNUFFY SMITH



GRANDMA



DONALD DUCK



PEANUTS



JOE PALOOKA



MARY WORTH



REX MORGAN



G. BLAIN LUSE

Your Cleaner Is Worth— Up To 50% VACUUM CLEANER SALES, SERVICE & EXCHANGE 1501 LANCASTER Trade-Ins On New EUREKA CLEANERS Bargains In Latest Model Used Cleaners, Guaranteed. 1 Blk. W. Of Gregg Guaranteed Service For All Makes—Rent Cleaners, 50¢ Up Phone AM 4-2211

POGO



KERRY DRAKE



GRIN AND BEAR IT



"You never quite succeeded in being a pal to Junior, Roscoe! Isn't there some satisfaction in being his banker?..."

Crossword Puzzle

Crossword puzzle grid with clues for Across and Down.

Solution of Yesterday's Puzzle with a grid and answers.

The Herald's Entertainment Page Of Top Comics

Lester Wise

PURPLE

De Ye

By SAM

The mills of the old saw... If they grin governmental awarding deers, they d pace indeed... Lester Wise forty-one y Wise, then a member of al Bn, atta Division. On ha fellows w Forest in F pretty rugged only two weel would come t the members talon of whic ber were con the fighting v

The German tack. The c across no m the outfit w was one of th He was e hospital and ptal Eventu the United St In the hosp

Well, well Purple Heart Wise supp he didn't fre He came to agi and took and Pacific t er. He is still chief

Tune pass

Mission

INDIANAP ing a trip to posts is get vacation hab Christian C (Christ).

Since 1950 church-govera denomination far-fung spe paying their

By DA

changes in including th tinct conver store for T In many v one of the l history.

There wil conventions lished partio election Nov Everything the deadline on the Den lot. The R first state i nominate ci fices. Voting in be the bas to and part cratic prec Since the no primari party will t cepts to th There the stamped "I the Democr their poll "Democrat" Those No posed to be Democratic and Democ lean grass Precinct parties—wh get their e speak ou

19 In

MORE To Be Proud Of... In Beautiful College Park Estates 3-Bedroom Brick "Quality Homes" F.H.A. And G.I. NOW UNDER CONSTRUCTION

DICK COLLIER Builder

ELECTRICAL TALLY ELECTRIC CO.

Geo. Elliott Co. Real Estate - Insurance - Loans

SHOTGUN SHELLS 13 gauge Export shells

HOUSES FOR SALE 8750 BUVS equity in 3 bedroom brick

BY OWNER Brick Home - Location on corner

FARMS & RANCHES 225 ACRES Near Luther Good soil

FURNISHED HOUSES SMALL 2 1/2 ROOM modern furnished house

UNFURNISHED HOUSES NEAR COLLARD, nice 3 bedroom duplex

FOR RENT With No Down Payment, Small Closing Cost

KEY MOTEL AM 3-3975

United Rent-Alls THE ONLY RENT SERVICE

RENTALS BEDROOMS HOWARD HOUSE HOTEL

RENTALS ROOM AND BOARD NEWLY DECORATED large rooms

RENTALS FURNISHED APTS. NEWLY DECORATED large rooms

RENTALS ROOMS AND BATHS 3 ROOMS AND BATH, furnished apartments

LODGES BIG SPRING Lodge No. 1340

SPECIAL CONCRETE Big Spring Commandery No. 11

PERSONAL LADY CARRAL Plastic flowers and supplies

ANNOUNCEMENTS CALLED MEETING Staked Plains Lodge

FOR THE MALE On Your List DREMEL JIG SAW

PHILCO And FIRESTONE TV Featuring Philco 'Slender Seventeen'

ROCKETING INTO YOUR LIFE From Outer Space... WORLD'S NEWEST COOK-AND-SERVE WARE

WE SUGGEST Children's Cowboy Boots Boys' Western Suits

IDEAL FOR HER... ZENITH Portable RADIO-RECORD PLAYER COMBINATION

HATTERS Custom Made Hats Red, Royal Blue, Tree Tan, Fure

ELECTROLUX Sales - Service - Supplies Call Ralph Walker

PAINTING-PAPERING Particular Painting FOR Particular People

EMPLOYMENT BABY SITTER needed Hours 7:00 a.m. - 3:00 p.m.

TELEVISION DIRECTORY WINSLETT'S TELEVISION-RADIO SERVICE

HOLIDAY SPECIAL Complete TV Overhaul \$15.50 Labor-Plus Parts

PEOPLES FINANCE CO. Electric Copertone Wall Clock

4-Piece Stereo Units \$44.50 WHILE THEY LAST

CECIL THIXTON Motorcycle & Bicycle Shop 908 W. 3rd

WHAT TO GIVE AND WHERE TO GET IT!

R & H HARDWARE 504 Johnson AM 4-7732

HILBURN'S APPLIANCE 304 Gregg AM 4-5351

PHILCO And FIRESTONE TV

THOMAS OFFICE SUPPLY 101 Main AM 4-6621

OUR SUGGESTION FOR CHRISTMAS 17 JEWEL, Stainless Steel Watch

Schwinn TORNADO \$39.95

STANLEY HARDWARE 203 Runnels AM 4-6221

WESTERN AUTO Associate Store 206 Main AM 4-6241

KOSATV CHANNEL 7 - ODESSA

KEDY-TV CHANNEL 4 - BIG SPRING

KCBT-TV CHANNEL 11 - LUBBOCK

KPAR-TV CHANNEL 12 - SWEETWATER

KDUB-TV CHANNEL 13 - LUBBOCK

PERSONAL FINANCE WOMAN'S FINANCE... WIVES... MOTHERS... FARMERS... TRUCKS... BUILDING... BOSTON...

date F1
TRAINEE
experienced
LIENT
FOR MEN
QUALIFY
BRANCH
ERS
high school grad-
health, present age,
and enjoy
ent training pro-
demonstrate employ-
ment.
PERSON
5:00
Dec. 21 - 22
NANCE
ATION
Big Spring, Tex.
d-must have City
and Bus Depot.
Female F2
Hours 7:00 a.m.-
Lancaster.
rants white lady to
did and do house-
work and have own
car after 5:00.
G
OR GRADE
HOME
awarded Low
free booklet with:
A. BH. Box 3145.
ORY
S
VICE
Auto Service
M 3-2892
etball
nhand Perf
n Disney
nia
Detective
Deputy
Peters
ould Be You
in
ther
wice
1 Off
ICIAL
haul
Paris
mits
AM 4-2177
lock
E
CO.
9 Scurry
AM 5-2124
stern
Rogger
ed
Lucky
e Gun
Travel
Smoke
Alaska
wice
1 Off
Detective
Mason
ed
Lucky
e Gun
Travel
Smoke
Alaska
wice
1 Off
Detective
Mason
ed
Lucky
e Gun
Travel
Smoke
Alaska
wice
1 Off

FINANCIAL
PERSONAL LOANS
WOMAN'S COLUMN
ANTIQUE AND ART GOODS
OUR LOWEST PRICE
RAYON & NYLON
TWEED CARPET
CHILD CARE
LAUNDRY SERVICE
FARMER'S COLUMN
FARM EQUIPMENT
DRIVER
LIVESTOCK
FARM SERVICE
MERCHANTISE
BUILDING MATERIALS
PAY CASH AND SAVE
VEAZEY
Cash Lumber
SAVE \$\$\$\$\$\$
LLOYD F. CURLEY
Inc., Lumber
DOGS, PETS, ETC.

MERCHANTISE
DOGS, PETS, ETC.
HOUSEHOLD GOODS
THOMPSON FURNITURE
CARPET
NABORS PAINT STORE
NEW AND USED
CARTER FURNITURE
Hotpoint
Wheat's
Special Values
Big Spring Hardware
USED SPECIALS
DEVILBISS PAINT GUN
JET PUMP COMPLETE
ARMY SURPLUS
Furniture Barn
THE FURNITURE SHOP
PIANOS
BALDWIN and
WULTITZER PIANOS
ADAIR MUSIC CO.
WEARING APPAREL
MISCELLANEOUS

MERCHANTISE
HOUSEHOLD GOODS
THOMPSON FURNITURE
CARPET
NABORS PAINT STORE
NEW AND USED
CARTER FURNITURE
Hotpoint
Wheat's
Special Values
Big Spring Hardware
USED SPECIALS
DEVILBISS PAINT GUN
JET PUMP COMPLETE
ARMY SURPLUS
Furniture Barn
THE FURNITURE SHOP
PIANOS
BALDWIN and
WULTITZER PIANOS
ADAIR MUSIC CO.
WEARING APPAREL
MISCELLANEOUS

R.S.V.P.
RENAULT
AUTOMOBILES
SCOOTERS & BIKES
AUTO SERVICE
DERINGTON GARAGE
TRAILERS
NEW Air Conditioned Chevrolets
By Hour - Day Or Week
LONG TERM LEASING AVAILABLE
ACME RENTAL
1960
50x10
MOBILE HOMES
Complete Line Of
Trailer Parts, Waterline
Heat Taps, Conversion Kits
Oil Drum Racks
HARDWARE
D&C SALES
Repair-Parts-Towing
USED MOBILE HOMES
SALES SERVICE
AUTOS FOR SALE



DENNIS THE MENACE
YOU STILL NEED A SHAVE!
New Air Conditioned Chevrolets
By Hour - Day Or Week
LONG TERM LEASING AVAILABLE
ACME RENTAL
1960
50x10
MOBILE HOMES
Complete Line Of
Trailer Parts, Waterline
Heat Taps, Conversion Kits
Oil Drum Racks
HARDWARE
D&C SALES
Repair-Parts-Towing
USED MOBILE HOMES
SALES SERVICE
AUTOS FOR SALE

Dependable Used Cars
59 ENGLISH FORD Prefect 4-door sedan. \$1295
57 PLYMOUTH Savoy 4-door sedan. Power-Flite, radio, heater, good tires, beautiful green and white two-tone \$1285
54 OLDSMOBILE 2-door sedan. Radio, heater, white tires. Yours for only \$585
56 DESOTO Firestone 4-door sedan. Powerflite, power steering and brakes, radio, heater, tinted glass, white tires, two tone black and ivory \$1295
56 CHRYSLER Nassau 2-door hardtop. Radio, heater, power steering, brakes and seat, white tires, tinted glass, two tone rose and white \$1465
55 CHEVROLET 1/2-ton pickup. Heater, trailer hitch, excellent condition \$635
55 MERCURY Montclair sport coupe. Radio, heater, Merc-O-Matic, white tires, two-tone green and white. Exceptionally clean throughout \$1035
54 DODGE Coronet club coupe. V-8 engine, Powerflite, radio, heater, solid black color \$645
53 PLYMOUTH club coupe \$265
52 OLDSMOBILE '68' 4-door sedan. Radio, heater, Hydraulic. Good mechanical condition \$285

JONES MOTOR CO., INC.
DODGE • DODGE DART • SIMCA
101 Gregg
Dial AM 4-6351
BIG SPRING'S CLEANEST USED CARS
59 FORD Thunderbird. Radio, heater, Cruiseomatic, power steering, factory air, white tires, 6,000 actual miles. One local owner. Spare tire \$4095
59 FORD Country Sedan station wagon. Radio, heater, Cruiseomatic, white tires, air conditioned, power steering. As nice as they come \$2695
56 CHEVROLET Bel-Air sport coupe. Radio, heater, Power-Glide, white tires, low mileage, simply beautiful inside and out \$1495
56 1/2-ton pickup. One owner. 31,000 actual miles \$895

Ford A1 Ford
58 FORD Fairlane 4-door sedan. Fordomatic, radio, heater, factory air conditioned. Beautiful red and white finish. Locally owned. Real sharp \$1795
58 FORD Fairlane '500' 4-door. Overdrive. radio, heater. Very sharp \$1695
58 PLYMOUTH Savoy 4-door. V-8, push-button transmission. Extra clean \$1295
58 HILLMAN station wagon. This one must be sold. No reasonable offer refused. \$1195
56 MERCURY Montclair 4-door sedan. Automatic transmission, radio, heater. A one-owner car \$795
56 FORD 1/2-ton pickup. V-8 engine, heater. A good clean pickup \$795
55 FORD Customline 4-door sedan. 6 cylinders, radio, heater, standard transmission, white wall tires. Lots of economy \$795
53 FORD 1/2-ton pickup. Good and solid transportation all the way \$495

TARBOS
500 W. 4th
Dial 4-724

Mighty Satisfying News
THE ROCKETS ARE ROLLING AGAIN!
And We Just Received Another Load Of 1960 Oldsmobiles
Test Drive The Quietest...
Quadr-Balanced Ride
Exclusive Vibra-Tuned Body Mountings
Nylon-Sleeved Shock Absorbers
Wide Stance Chassis
Guard Beam Frame
SHROYER MOTOR CO.
Your Authorized Oldsmobile-GMC Dealer
424 E. 3rd
AM 4-4625

EVERY CAR A QUALITY CAR
"Ask Your Neighbor"
EVERY CAR MUST BE SOLD
MAKE AN OFFER

60 ENGLISH Ford station wagon. It's new, new car warranty. America's only standard import. \$295 down. Three years to pay. Nice discount \$1685
58 FORD Town Victoria sedan. A beautiful finish in excellent taste. Immaculate \$1985
57 LINCOLN Premiere hardtop coupe. Power brakes, power steering, six-way seat, door lifts, electrically controlled air vents, factory air, conditioned, deep grain leather interior. Get aboard the world's finest motor car. A thrill a second. New car warranty \$2985
57 MERCURY hardtop Phaeton. Power brakes, factory air conditioned. There's just not any around like this one \$1985
57 JEEP pickup. Forward control pickup. Bargain \$1485
56 MERCURY Montclair Phaeton 4-door sedan. New premium tires. A one-owner car that's like new. Power steering \$1485
51 CHEVROLET sedan. Runs good \$285
56 FORD Victoria hardtop sedan. A beautiful solid off-white finish. Here's one you could pay much more for. Written warranty \$1285
55 FORD Fairlane town sedan. Automatic transmission, V-8 engine. It's spic and span \$885
55 BUICK Special Riviera era hardtop. It's a handsome car without a scratch \$985
55 CHEVROLET sedan. Six cylinder, standard transmission. A spooler car indeed \$985
54 LINCOLN hardtop coupe. Factory air conditioned, genuine leather interior, power brakes, windows, steering \$985
54 MERCURY station wagon. Air cond. Take a look \$985
53 DODGE Coronet V-8 club coupe. Original one-owner car that's worth twice the price \$485
52 PONTIAC sedan. Really a nice car. Worth every dollar \$185
JEEP Hunter's dream \$385

Truman Jones Motor Co.
Your Lincoln and Mercury Dealer
E. 4th At Johnson Open 7:30 P.M. AM 4-5254

BIG SPRING'S CLEANEST USED CARS
59 FORD Thunderbird. Radio, heater, Cruiseomatic, power steering, factory air, white tires, 6,000 actual miles. One local owner. Spare tire \$4095
59 FORD Country Sedan station wagon. Radio, heater, Cruiseomatic, white tires, air conditioned, power steering. As nice as they come \$2695
56 CHEVROLET Bel-Air sport coupe. Radio, heater, Power-Glide, white tires, low mileage, simply beautiful inside and out \$1495
56 1/2-ton pickup. One owner. 31,000 actual miles \$895

AUTO SUPER MARKET
Raymond Hamby • Paul Price • Cliff Hale Jr.
905 West 4th Dial AM 4-7475

BIG YEAR-END CLEARANCE SALE
We Have 15 Used Cars Left In Our Stock That We're Going To Try And Move By JANUARY 1. Every One A Quality Within Itself. So Far The Best Buy Ever. Come On Down To McEWEN MOTOR COMPANY USED CAR LOT.
58 CHEVROLET V-8 Biscayne Voeman station wagon. 16,000 actual miles. FORD Fairlane '500' 4-door sedan. Air conditioned.
58 FORD Fairlane 4-door sedan.
57 CADILLAC '62' Coupe DeVille. Completely equipped.
57 CADILLAC Coupe DeVille. Completely equipped.
57 FORD Fairlane '500' 2-door hardtop.
57 FORD 6-passenger Country Sedan. Station wagon.
57 CHEVROLET 1/2-ton pickup. OLDSMOBILE '68' 4-door Holiday. Completely equipped.
56 BUICK Special 4-door Riviera.
56 BUICK Special 4-door sedan.
55 CADILLAC '62' 4-door sedan. Factory air.
55 CHEVROLET Bel-Air V-8 4-door sedan. Standard transmission with overdrive.
McEWEN MOTOR CO.
Buick - Cadillac - Opel Dealer
403 S. Scurry AM 4-4354

New Longshoreman Strike Threatens In Gulf Ports

GALVESTON (AP)—Another Longshoremen's strike call threatens Gulf ports from Brownsville to Lake Charles, La., following a breakdown in mediation efforts late Thursday.

Federal mediator James O. Hubbard said each side rejected a new proposal from the other. Hubbard had met separately all day with representatives of West

Gulf shippers and the International Longshoremen's Assn. No details of the proposals were disclosed.

About 10,000 longshoremen in the West Gulf ports struck Oct. 1 after expiration of their old contract. They returned to work under an 80-day Taft-Hartley law injunction which expires Dec. 27. If the I.L.A. issues another strike call, it is expected to be for a walkout starting at midnight Dec. 27.

Spokesmen indicated earlier the Galveston negotiations were snagged on the issues of pay, size of work gangs, methods of calling longshoremen to work, pay during interruption of work by rains, and a proposed elimination of piecework in loading cotton with machines.

Atlantic shippers and the I.L.A. recently agreed on a new three-year contract valued at 40 cents an hour in wage and fringe benefits.

Join The SIRLOIN CLUB
In The Howard House Hotel
● DANCING
● BEVERAGES
● GOOD FOOD

TODAY AND SATURDAY **Ritz** Open 12:45 Adults 60¢, 70¢ Children 25¢

HERE WITH ALL ITS MIGHT AND FIGHT!

"A Fighting Devil"

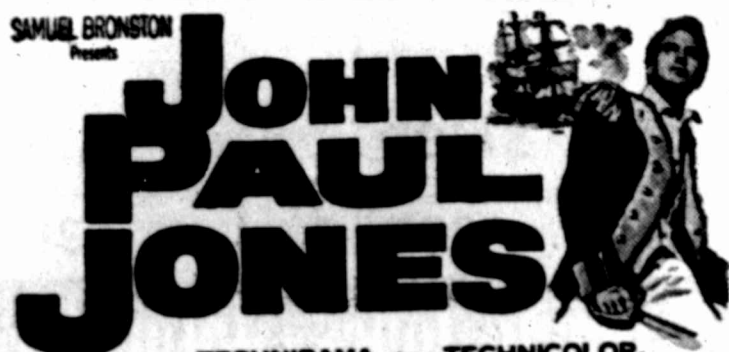

ROBERT STACK-MARISA PAVAN-CHARLES COBURN-ERIN O'BRIEN
MACDONALD CAREY-JEAN PIERRE AUMONT-DAVID FARRAR
PETER CUSHING-SUSANA CANALES BETTE DAVIS

TODAY AND SATURDAY **State** OPEN 12:45 DOUBLE FEATURE



TONIGHT AND SATURDAY **Jet** Open 6:30 Adults 50¢ Children Free



TONIGHT AND SATURDAY **K-Sahara** OPEN 6:30 DOUBLE FEATURE

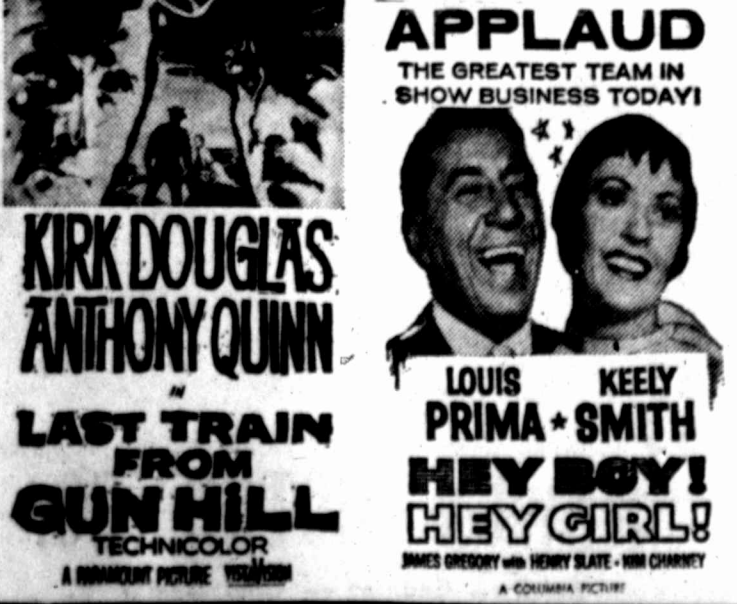

New Renault On Display

The new Renault Caravelle, custom-styled by Ghia of Italy, is now on display at Bob's Imported Cars at 501 W. 4th Street, and Bob Brock, operator, said interest has been great. Strength and dependability have been built under the hood, too, for this economically-operating car. Inspecting the new model are Bob Bright and Ken Wiggins.

Slim Clues, Theories, Dead End Mark Touhy Investigation

CHICAGO (AP)—Slim clues, many theories and an apparent dead end marked the early police investigation for motives in the shotgun slaying of Roger Touhy, prohibition era gang chief.

As police intensified their search today for the killers of the 61-year-old ex-convict Wednesday night, there appeared many motives that might have prompted the assassination. There were not many clues.

Touhy was shot down by two men with 12 gauge shotguns only 23 days after he finished serving more than 25 years in Stateville Prison for kidnaping.

He was assassinated from ambush, in typical gangland fashion, as he and a companion, a retired policeman, mounted the steps of Touhy's home on the West Side.

The ex-policeman, Walter Miller, 62, was seriously wounded but before he collapsed he fired at the fleeing gunmen. He was in critical condition in a hospital.

Some investigators theorized that the remnants of the old Al Capone gang may be responsible for Touhy's murder. They were certain he became a target for crime syndicate vengeance.

Infantry's Job

SAN FRANCISCO (AP)—Gen. Bruce C. Clarke, the Army's infantry boss, declares an increasingly important mission for the foot soldier is protecting missile launching sites.

Veteran policemen, who recalled the days when the rival Touhy and Capone mobs engaged in open gang war, said the killers waited more than 25 years to prove that the crime syndicate never forgives an enemy.

"Touhy definitely could have been shot in vengeance by surviving members of the Capone gang," said Virgil Peterson, former FBI agent and now head of the Chicago Crime Commission. "They had a grudge against him. Nobody except Touhy ever stood up successfully to Capone."

Robert Ticken, U.S. district at-

torney, blamed the Touhy slaying on the Mafia.

"This killing fits into the Mafia pattern of keeping members' lips sealed," Ticken said. "Touhy must have talked, at one time or another. They killed him to impress other members that no matter how long it takes, they will seal your lips with death if you talk."

Richard B. Ogilvie, assistant U.S. attorney general on a special assignment to investigate organized crime in Chicago, said the killing undoubtedly was the work of organized mobsters.

HEY KIDS!

BRING 1 CAN OF CANNED FOOD TO GANDY'S KIDDIES SHOW SAT. MORNING, DECEMBER 19

Rather than the usual 1/2 gallon Gandy Milk Carton... The food will be donated to the Salvation Army to be given to an unfortunate family.

GANDY'S

Houston Brothers Agree On TSO CONTACT LENSES



JON COOK

LYNN COOK

JON COOK says: "I wore regular glasses for over a year and broke several pairs. Now I have TSO Contact Lenses and hope I never have to wear regular glasses again. I put my contact lenses on at 8 A.M. and remove them at bedtime."

LYNN COOK says: "My school grades have been better since I started wearing TSO Contact Lenses. I wish that all boys that have to wear glasses could have a chance to find out how much better TSO Contact Lenses are for school work and for play."

PRECISION-FITTED CONTACT LENSES \$65.00 COMPLETE
Cost as much as \$125 to \$185 ELSEWHERE
CONVENIENT CREDIT

FINEST QUALITY Single Vision Glasses AS LOW AS \$14.85
Complete With Frame, Lenses And Examination
PAY \$1 WEEKLY

TSO Contact Lenses are not molded or pressed; both surfaces are precision-ground and polished for optical perfection.



Satisfaction guaranteed Directed by Dr. S. J. Rogers, Dr. N. Joy Rogers, Optometrists

OFFICES IN BIG SPRING, MIDLAND AND ODESSA
● Big Spring ● Midland ● Odessa
120 E. Third Village Shopping Center 420 N. Grant
Downtown 19 Village Circle Dr. Downtown
Facing Wall Street

OPEN ALL DAY SATURDAY

See "Lock Up", Thursdays, 9:30 p.m. KMID-TV

Christmas Theme In Upcoming Shows

By CYNTHIA LOWRY
Television-Radio Writer
NEW YORK (AP)—Christmas, of course, is the theme of many of the television shows coming up during the next seven days—including "Wagon Train" and "Dennis the Menace."

Tonight's "Telephone Hour" on NBC (8:30-9:30 p.m. EST) will feature traditional and popular Yuletide music performed by Rosemary Clooney, the Lennon sisters, the Agnes de Mille Dance Theatre and the Little Singers of Paris.

John Gunther's "High Road" (ABC, 8 p.m.) Saturday night will show the various ways Christmas is celebrated in various parts of the world. On Sunday, GE Theater (CBS, 9 p.m.) will present a fantasy, "Mr. O'Malley," about a jolly, winged fairy godfather who brings companionship to a lonely boy. It's based on a comic strip, and stars Bert Lahr.

The New York Philharmonic, Marian Anderson and the St. Paul's Cathedral Choir of London will make Christmas music on NBC Tuesday night at 9:30 p.m. And if you enjoyed last year's performance on Menotti's "Amahl and the Night Visitors," you will also enjoy the Christmas Eve performance (NBC, Thursday, 8-9 p.m.). It is a tape of last year's program.

ABC's "Adventures in Paradise," one of the few crime-adventure series with only one hero, will soon have an alternate-week co-hero. Ron Ely will split the adventures henceforth with Gardner McKay. Bing Crosby's "Christmas Sing" incidentally, will be broadcast on CBS-Radio Dec. 4, and also throughout the world by the Voice of America. NBC will present a live hour-long program of Paris fashions which will pre-

empt the Steve Allen Show Feb. 29.

Ernie Ford will play first lord of the admiralty when his show does Gilbert and Sullivan's "H.M.S. Pinafore" on Jan. 14. Maureen O'Hara is inviting comparison in taking Greer Garson's role in the Jan. 7 CBS adaptation of "Mrs. Miniver."

What time did you like best—1945-50 or 1950-60? You'll have to decide on Jan. 31: NBC will explore the former period on Sunday Showcase in a show called "Not So Long Ago," while CBS will take up "The Fabulous Fifties." They both sound like good shows—too bad audiences can't see both of them.

530 Persons May Die Over Holiday

CHICAGO (AP)—An estimated 530 persons may be killed during the long Christmas weekend, says the National Safety Council.

The council said the number would compare with 370 deaths on the highways during a non-holiday weekend at this time of year.

JOHN A. COFFEE
ATTORNEY AT LAW
308 Scurry
Dial AM 4-2591

He Should Know

FINDLAY, Ohio (AP)—Ida Deidrick, 99 years old today, observed: "I don't see any sense in living so long."



WEST BEND electric BEAN POT



Bake beans the new modern way with old-fashioned flavor appeal. Brown ceramic pot, stainless steel cover and chrome heating unit. 2 qt. INCLUDES COOK AND EXCISE TAX \$5.98

STANLEY HARDWARE

"Your Friendly Hardware Store"



Anthony's Fully Guaranteed WESTERN BOOTS

Genuine Handmade Throughout Buy Now For A Complete Selection



Also Complete Stock Of Men's And Boys' Acme Boots

Truly a great thing in boots in Texas—Exclusive with Anthony's. Favorite 14-inch top boot in 4-color combination. A boot adequate for dress or ranch wear. Made of heavy calf and lined with foot easing glove leather. Sizes 6 to 12.

\$26.95



A popular 14-inch top, black and red or black and grey sunburst. Truly a comfortable boot made of extra soft pliable leather. Heavy calf leather lined. Hand made and hand lasted. Sizes 6 to 12.

\$24.95



HAND MADE IN OLD MEXICO

Black and White with dog ears on the sides. 14" tops with walking heel, leather soles and lined with soft supple glove leather linings. Sizes 6 to 12

\$26.95

Choose your style from this array of fine boots and colors. We specialize in perfect fit. Also you'll find in our big boot stock—Kiddies' Handmade Boots.

