TODAY'S WEATHER

BIG SPRING AND VICINITY: Fair and cold today and tonight. A little warmer Friday. High today 50, low tonight 32, high tomorrow 60.

BIG SPRING DAILY HERALD

INSIDE THE HERALD

	Page		Page
Comics	11-B	Recipes	4, 5-B
Editorials	6-B	Sports	6, 7-A
Jess Talkin'	1-B	TV Log	10-A
Oil News	8-A	Women's News	4-A

VOL. 29, NO. 162 | AP WIRE SERVICE | BIG SPRING, TEXAS, THURSDAY, DECEMBER 13, 1956 | PRICE FIVE CENTS | TWENTY-FOUR PAGES TODAY

Prober Sees Red Link In Deaths Of 6

LOS ANGELES (AP) — A veteran investigator of subversive activities professes to see a link between the mysterious death of a UCLA graduate student last April and several other unexplained deaths across the nation.

Richard E. Combs, counsel for the California State Senate Committee on Un-American Activities, told newsmen last night the case fitted into a nationwide pattern of Communist intrigue and violence covering two decades.

He said he was convinced that Sheldon Abrams, 25, is at least the sixth victim of Communist assassination in this country since 1936.

From his voluminous files, compiled during 18 years as committee counsel, Combs last night produced the names of five others he said had met a similar fate:

George Alberts, a maritime engineer who was clubbed to death in his stateroom aboard ship in San Francisco Bay in 1936. An ardent anti-Communist, he was killed because of his fight against Red infiltration of the shipping industry, Combs said.

Juliet Stuart Poyntz of New York, who "just disappeared" in 1937. Combs identified her as "a do-gooder with a good family who drifted into Marxism with sincere motives." Her fate has never been determined, he said.

Laura Law, bludgeoned and stabbed to death in Aberdeen, Wash., in 1940. Combs said she was engaged in Communist activities within the trade union movement in the state of Washington. Her death remains unsolved.

Gen. Walter G. Krivitsky, former head of Soviet army intelligence in Western Europe, who defected to the West and was found shot to death in Washington, D.C., in 1941. Combs said the slaying was "arranged to look like a suicide."

Everitt Hudson, 20, a UCLA student found dead in 1948 in the furnace pit of a student cooperative dormitory near the campus. He had been active in Communist front groups at Stanford before transferring to UCLA, Combs said. His death was listed as natural, but Combs disagrees.

The technique varied, said Combs, but in each case the motive was the same — to silence someone, either in or out of the party, who had too much information and was no longer considered a good risk.

Olympic Star Loser In Love As In Sports

ROCHESTER, N.Y. (AP) — Zenon Snylyk, captain of the U.S. soccer team at the Olympics, is back home in Rochester—a loser in sports and in love.

News of the soccer team's 9-1 loss to Yugoslavia preceded Snylyk's return from Melbourne to his adopted city, but he unfolded the story of his lost love himself to newsmen yesterday.

The 23-year-old athlete said he met and fell in love with Calina Vinogradova, 22 - year - old star sprinter of the Russian track team.

Zenon and Calina had a great deal in common. They were both natives of the Ukraine, both university students—she at the university of Moscow, he at the university of Chicago.

"I was all set to marry her," said Snylyk. "The Rev. Bob Richards (U.S. pole vaulter) said he could arrange something in the Olympic chapel in five minutes. She would automatically become a U.S. citizen. But then the Russians suddenly told us she was ill, and I couldn't see her."

Zenon believes it took more than illness to keep Calina from him. He's sure, he says, that only the Russian secret police could have done it.

Violence Hits Poland Again

WARSAW, Poland (AP) — Warsaw newspapers today reported a new clash between Polish police and "hooligans" in the port city of Stettin.

The papers said a "gang" gathered outside a restaurant in Stettin (Szczecin) last night and tried to block the street in order to "start a new adventure." They added that police wielding clubs broke up the crowd in a few minutes.

The latest disorders followed a mob attack Monday night on the Soviet consulate in Stettin. Earlier the same night demonstrators attacked police headquarters, the local prosecutor's office and tried to break open the jail.

The government press blamed hooligans for that incident, but other sources said the riot stemmed from a student demonstration protesting the Russian intervention in Hungary. Eighty-eight persons, mostly youths, were reported arrested in the Monday outburst.

The regime headed by anti-Stalinist Communist leader Wladyslaw Gomulka hurriedly apologized to Moscow for the attack on the consulate.

In contrast with the Monday disorders, the papers said, Stettin residents helped the police and applauded when they dispersed the rioters last night. Bystanders were accused of encouraging the Monday demonstrators by their "neutral attitude."

Freeway Work In Mitchell Due

The Texas Highway Commission was due to act today on bids for construction of another link of the U. S. 80 freeway in Mitchell County.

The project will be between Westbrook and Colorado City, a distance of 6.8 miles. Cage Brothers and T. C. Cage of San Antonio submitted the low bid of $1,673,021 on the work.

Contract will call for grading, structures and paving the freeway from Westbrook to a point just west of Colorado City. Completion of that work will make U. S. 80 a four-lane divided highway from near Roscoe to Monahans, with the exception of short segments through Colorado City, Big Spring, Midland and Odessa.

A total of $17,740,894 in bids was received Tuesday and Wednesday on construction of some 200 miles of highway throughout the state. No other projects are scheduled for this area.

BARGAIN TIME IS HERE

The Herald is offering its annual Bargain Rate for yearly subscriptions, delivered to homes in Big Spring. The annual rate is reduced to $16.50, and this is in effect for the month of December only. A one-time payment avoids weekly collections by your newsboy. Take advantage of it — this month.

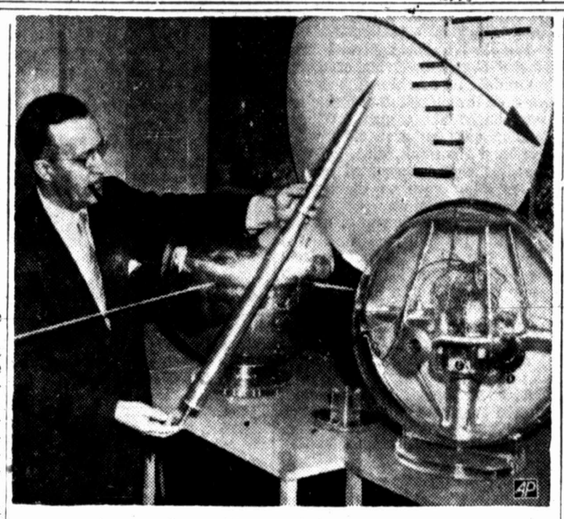

Satellite Director

Dr. John P. Hagen, director of the earth satellite project known as "Vanguard," holds a model of a three-stage rocket which will launch the satellite from Cape Canaveral, Fla., next year. On the table in Washington are models of the man-made "planet," a 20-inch metal sphere packed with instruments.

Space Project

A workman at the U. S. Naval Research Laboratory, Washington, uses a drill press on half-sphere section of the earth satellite being prepared for launching in 1957 as part of the International Geophysical Year. The satellite, a 20-inch metal sphere packed with instruments and a tiny radio for relaying data back to the earth, is expected to circle the globe for from 15 days to a year after being launched by a three-stage rocket.

Jury Deliberating In Murder Case

An all-male jury began deliberation at 11:30 a.m. today on the fate of O. R. (Bud) Cross, charged with murder in the gun death last Oct. 3 of Hugh E. (Cotton) George.

A sizeable gallery of courtroom spectators was visibly disappointed when the court announced that both state and defense had waived argument in the trial and that the case would be given to the jury without the customary verbal pyrotechnics which are usually a feature of such hearings.

The session this morning was delayed until 11 a.m. as the state, the defense and the court worked on the charge the judge would give to the jury. The principals discussed this document from 3:30 p.m. Wednesday to 1:30 a.m. Thursday and then resumed their study of the matter at 8 this morning.

The state and defense finally closed their evidence in the trial which began last Monday in 118th District Court at 3:30 p.m. Wednesday. Last half day of the trial was largely devoted to presentation of an army of character witnesses.

The defense produced a considerable number of former associates of Cross who testified that he possessed a reputation as a peaceable person and that he was a man of veracity. The state, in its turn, produced a number of witnesses, mostly fellow employes of the late Cotton George who testified that he was of the same character. In both the defense and state presentation the opposition attacked the knowledge of the witnesses on the matter to which they testified.

Only exception to the parade of character witnesses was the evidence of Bill Grey, ambulance driver, who brought the wounded and dying Gorge from the scene of the shooting to the hospital.

Highlight of his testimony was a statement he said that George made to him.

Grey related that George was conscious on the ride to the hospital and that in the course of the

(See CROSS, Page 8-A, Col. 3)

Budapest Workers Leave Jobs Again

Protest Arrest Of Labor Leader

BUDAPEST (AP)—Tens of thousands of Budapest workers quit work again today only a few hours after returning to their factories at the end of a two-day nationwide general strike.

The new walkout was in protest against the arrest of the chairman of the Budapest Central Workers' Council and his chief assistant by the Russian - imposed government of Premier Janos Kadar.

There was a total walkout in the industrial 11th District of Budapest, which has many textile and tool plants.

Informed sources reported the boss of Russia's secret police, Gen. Ivan Serov, has taken over control of Kadar's government in a desperate effort to end the continuing widespread resistance to Communism and Moscow control.

The situation in Hungary now is so chaotic that the Russians are reported running matters entirely, in effect replacing the government of Kadar.

A Hungarian source said Serov "is now running what is left of the Kadar regime, whose members are fighting among themselves." The Russian police boss is an expert at repression and deportation.

The approaches to the Hungarian Parliament building, seat of the government since the outbreak of the rebellion against Communism, were blocked by masses of Russian tanks and armored cars.

(This dispatch was received in Frankfurt during a brief break in the four - day communications blackout between Budapest and the West.)

At least six persons were killed in riots and clashes with Russian troops and Communist Hungarian police during the general walkout Tuesday and Wednesday.

The clashes included one on Budapest's Szigmund Morics Square yesterday and fighting in the provincial towns of Eger and Miskolc.

The new strike was touched off by the arrests of Sanfor Racz, head of the Budapest Central Workers' Council, and his deputy, Sandor Bari.

The walkout spread rapidly among plants in the capital when the workers heard of the arrests. More stoppages were expected to follow in provincial cities and towns when they got the news.

One of the first walkouts came at the Bajolannis factory, the plant where Racz worked. It employs 6,000 persons.

Laborers and white collar workers lingered in the streets after walking off their jobs and angrily discussed the seizure of the two labor leaders.

Workmen in Racz's plant said the 32,000 workers in the huge iron and steel plant on Csepel Island, Hungary's largest, had promised to join in the new strike.

"We continue the strike until Racz is back," workers told Western correspondents.

The workers were especially incensed by the reports that Racz and Bari were seized after being lured from a factory building to a conference in Kadar's parliament building.

Rumors circulated through the capital that Kadar had committed suicide or vanished. The rumors could not be checked, however, and appeared to be more wishful thinking than anything else. There was no way of knowing unless the government makes an announcement.

Serov, the Soviet secret police chief, has a long record in connection with deportations. Documents captured during World War II showed he signed the order, just before the German attack on Russia in June 1941, under which thousands were exiled to Siberia from the Baltic Republics of Latvia, Lithuania and Estonia.

Stalin is believed to have put Serov in command of the removal of certain entire Soviet peoples—the Checkeninguish Tribes, the Crimean Tartars and the Kalmuks—from their native areas into exile in Siberia and Central Asia in 1944. Those national groups had been charged with collaboration with the Germans.

Named to the top security post in 1954, Serov was picked by Communist party boss Nikita Khrushchev to look after personal security of the top Kremlin brass on their visits abroad. When Serov went to Britain last March to make security arrangements for the British visit of Khrushchev and Premier Bulganin, the British press assailed him as an "odious thug," a "jackal" and a "murderer."

A Hungarian labor leader who escaped into Austria described the tension in Budapest as "almost unbearable."

"The big drama is just beginning," he said. "The storm can come at any moment."

The strike was called by the now - outlawed Budapest Central Workers' Council in protest against the Soviet-backed regime of Premier Janos Kadar. It brought fresh demonstrations over wide areas.

The government last night made the death penalty mandatory for all persons convicted of crimes under its martial law declaration.

The government-controlled Budapest radio said the two arrested labor leaders were Sandor Racz, president of the Budapest Worker's Council, and Sandor Bali, a council member. They were accused of numerous offenses, including the organization of "provocative strikes."

The charges outlined in the Broadcast did not seem to place them in danger of death under the martial law decree.

SAM GRIER LITTLE
. . . with prolific cotton he developed

RITES FRIDAY

Cotton Developer Sam G. Little Dies

Sam Grier Little, 88, who made perhaps the greatest single contribution to the upgrading of cotton production in Howard County, died here Wednesday at 5:15 p.m.

He had been in failing health for several years but seriously ill for only a short time.

Services will be held at 2 p.m. Friday in the Nalley-Pickle Chapel with Dr. R. Gage Lloyd, pastor of the First Presbyterian Church, officiating. Burial will be in the Trinity Memorial Park.

Mr. Little's long career had encompassed law and public service as well as his real love, the soil. Like his father he had trained in law but turned to another vocation as a life's calling. In so doing, he gave to Howard County and surrounding area a heavy-producing, long staple cotton that was developed in and for this area.

Sam G. Little was born April 30, 1868, in Covington County, Alabama to James McKinney Little and Matty A. Pendry Little, who were natives of Jefferson County, Georgia. His father had been a member of the Alabama regiment in the Confederate Army all during the Civil War. He was a lawyer and served as district judge in Milam County after moving to Texas, but gave up law to enter the Presbyterian ministry.

His son, Sam, one of eight children, attended Georgetown University and also took up law upon completion of his studies. He served in the Texas House as representative from Milam County.

Later he settled in New Mexico and came to Howard County from there in 1911. During the season of 1912 Mr. Little was perplexed to find that the only cotton grown was a quick-maturing low-grade staple known as half-and-half. He made up his mind to raise a better cotton.

It took five years before he had narrowed his search to A. D. Mebane cotton, a long staple varity which had been bred in south-central Texas. Using this as his base, he began selecting the early maturing stalks. Then he selected from plantings of these seed an early-maturing, heavier-yielding sample. After 15 years he had narrowed the field to one type that had the characteristics for which he had searched — a longer staple cotton which made early and yielded good grade cotton in four times the abundance of his earliest types. By 1940 he registered his seed and set about further development for storm-proof characteristics in order that it would lend itself to mechanical harvest.

One of the greatest tributes to his success came in 1949 when 66,000 of the county's 88,000 acres to cotton were in Sam Little's Native Mebane.

During his time in Howard County Mr. Little served on many committees and boards and was interested in soil conservation. He advised seldom, but his advice carried great weight.

Surviving are three sons, P. E. Little, Knott, John G. Little, Cleburne, and James Little, Big Spring; and two daughters, Mrs. Lillian Neal, Clinton, Ind., and Mrs Frances Ransom, Houston. He also leaves 13 grandchildren and 10 great-grandchildren.

Pallbearers will be Lonnie Smith, Louis C. Matthies, Johnny Blake, Charley Nichols, Elbert Roman, J. D. McGregor, Rufus Stallings, and Leonard Smith.

Freeze Grips North Texas

By The Associated Press

Freezing temperatures gripped most of northern Texas Thursday in the wake of a cold front that passed on down into the southern portions of the state.

A warming trend was expected in the north late Thursday and early Friday, with South and South Central Texas due to feel the effects of the front.

Overnight low temperatures ranged from 19 degrees at Lubbock to 67 at Brownsville.

Rainfall for the 24 hours ending 6:30 a.m. Thursday included Beaumont 2.76 inches, Galveston 1.65, Houston .92, Palacios .02 and Texarkana .02.

C-C Banquet On Jan. 24th

Annual membership banquet of the Big Spring Chamber of Commerce will be January 24.

The date was approved by a special committee headed by Roy Reeder, which completed general details for the event at a meeting Thursday morning.

Reeder also announced acceptance of the Rev. Sterling Price of Abilene as principal speaker for the banquet session. The Rev. Mr. Price is pastor of the University Baptist Church, has a top reputation as a dinner speaker of sharp humor and warm inspiration. He is in great demand all over Texas for speaking engagements.

Reeder said other details for the C-C program will be announced later.

ACTION URGED ON CHEER FUND

The Christmas Cheer Fund is limping along, and its hope is that, as Christmas approaches, more people will be prompted by the spirit of helpfulness, and make a gift toward bringing holiday delight to poor youngsters who otherwise face a very drab Christmas.

The time is growing short, though, and prompt action is urged. Firemen must know where they stand, in the matter of paying for toy repairs and in purchasing food.

The Fund today:

Anonymous	$5.00
Jewel Barton	5.00
I. H. Davidson	3.00
Acknowledged	582.85
TOTAL	595.85

HUSBAND CONVICTED ANYWAY

Wife, On Witness Stand, Sobs Slaying Confession

DALLAS (AP) — Mrs. Eugene Hague, 44, a witness in her husband's murder trial, sobbed on the stand yesterday a confession of killing the victim. But the jury convicted her husband and sentenced him to 37 years.

Hague, 43, was indicted in the slaying of Ernest Allbrite, 27, Aug. 26, and went on trial before a jury of eight men and four women.

The courtroom gasped as she sobbed, "I shot him. He kept coming at me. I shot him again.

"I shot him twice. He tried to kill my husband," she said under questioning by defense atty. Bill McMahon.

Asst. Dist. Atty. Harvey Lindsay charged her with murder. She was arrested shortly after returning to her seat in the courtroom and was taken to jail.

The bizarre case left a legal tangle. No one would comment on the outcome of the arrest or the conviction.

Her testimony gave this account of the party which the Allbrites and the Hagues attended with two other couples at the home of Charles Tibbs:

"Allbrite told my husband Tibbs had said something about me. My husband and Tibbs had a few words in the bedroom. But they got the matter straightened out and come out in the living room.

"I was out in the living room with Wanda (Mrs. Allbrite) and Frank Scarpio. Scarpio handed my husband his (Hague's) pistol and told him to put it up.

"But Allbrite jerked the pistol out of Scarpio's hand, then handed it back to my husband. I started toward the kitchen.

"I heard a lot of noise. Wanda knocked the TV set off its stand.

"Mrs. Allbrite slapped my husband and they fell to the floor scuffling," Mrs. Hague testified.

She said Allbrite entered the fight "and both Allbrites had my husband on the floor and were kicking and beating him. He was all bloody.

"My husband's gun was lying on the floor. Allbrite reached for the gun. But I grabbed it. He (Allbrite) told me 'I'll kill you, you — — — I shot him. He kept coming at me. I shot him again."

She said after the shooting she and her husband left the Tibbs' apartment and headed home.

"I half dragged my husband, he was so drunk," she testified.

Mrs. Allbrite testified earlier she had "only pushed" Hague in a brief encounter, but was not in the room when the shooting occurred.

The state did not introduce any witnesses who said they saw Hague shoot Allbrite.

Hague did not take the stand. He said in a signed statement, however, "I was so drunk, I don't know what happened. But I remember some shooting and I left."

Mail Fraud Jury Released By Judge

HOUSTON (AP)—Federal Judge Allen Hannay released the George Parr mail fraud trial jury last night after 12 hours of deliberation failed to bring a verdict.

The jury was instructed to return today. The month-old trial went to the jury shortly before noon Tuesday.

Parr and eight Duval County associates, plus two banks Parr formerly headed, were indicted for mail fraud and mail fraud conspiracy. The government claims the defendants diverted more than $200,000 in Benavides School District funds.

Clothing For Hungarians Will Be Picked Up Sunday

While you're getting ready for a bountiful Christmas, don't overlook some people who are in dire distress because they have chosen to resist tyranny.

These are the thousands of Hungarians who have fled their homes, are now in need of help. Clothing is a big need.

Sunday afternoon is Clothing Collection Day for Hungarian relief. Trucks manned by volunteers will tour the city from 2 to 5 p.m., and people are asked to have bundles of usable clothing on their porches. All these items will be picked up and dispatched immediately. The program is under the sponsorship of the local Pastors Association, functioning under the Church World Service program.

And the community is asked to do its share in cash gifts, too, with $832 assigned. Several gifts came in today, to raise this fund to $192, so there's a long way to go. If you want to help the Hungarian refugees, have your clothing ready Sunday afternoon, and send your check—be sure it's made to the RED CROSS—to The Herald.

C-C Directorate For '57 Complete

Ten board members were elected by directors Wednesday to round out the Chamber of Commerce directorate for 1957.

The final group included Mrs. J. B. Apple, Mrs. Jim Zack, Roy Bruce, A. C. LaCroix, Jack Cook, M. M. Edwards, Dave Davenport, Everett Lomax, Ralph White, and Charles Sweeney.

They join Floyd W. Parsons, Joe Pickle, LeRoy Tidwell, Douglas Orme, George Oldham, C. O. Nalley, Ike Robb, Gil Jones, W. D. Caldwell, Dave Duncan, Bobo Hardy, Jack Irons, Horace Garrett, Dr. Lee Rogers, and the Rev. Wm. D. Boyd as new members of the board.

Remains Of Ancient Indian Village Found

BEAUMONT, Tex. (AP) - The remnants of an Indian village that may be 1,000 years old have been uncovered in an abandoned cornfield in Sabine County.

Archaeologists have found two large huts or houses, five burials, thousands of pieces of broken pottery, arrowheads, stone knives, bone fishhooks and perfectly preserved clay pots.

The work is being directed by Edward B. Jelks of Austin, an archeologist for the National Park Service. He is working in cooperation with the Smithsonian Institution, the Army Corps of Engineers, the University of Texas and the Bureau of Reclamation. The area will be flooded by the McGee Bend Dam. Twenty-five sites are being investigated by archeologists.

The archeologists have reconstructed in their minds the huts in which the Indians lived. They were 30 to 40 feet across and were built of young trees.

In each of the huts, which housed about 20 persons, graves were found at different levels. One grave was five feet deep and another six feet deep. The deeper grave contained an abundant amount of ornaments and it is assumed its occupant could have been a chief.

The scientists said that some Indians buried their dead in their houses and lived on in the house after the funeral. Some moved from the house following the funeral.

The archeologists said the area probably was farmed by the Indians before Columbus discovered America. The Indians were chiefly an agricultural and hunting people who raised corn, squash, beans, melons and tobacco. They knew nothing of soil conservation and crop rotation and they hunted and farmed an area until it was exhausted. They would move on to another area when this happened.

Indians had strange burial customs, the archeologists said. In some cases when a person of importance died he was buried at ground level. A few slaves and wives would be killed and buried along with him so he would have company on his way to the happy hunting ground.

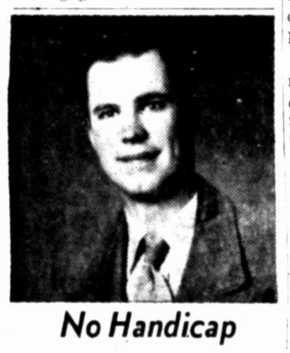

No Handicap

Jimmie Trietsch, of Lake Jackson, blind since early childhood, who has distinguished himself as a student, author, teacher and musician, has been nominated to represent Lake Jackson in the Junior Chamber of Commerce finals to select the five outstanding young Texans of the year.

Blind Texan Has Led A Brilliant Career

LAKE JACKSON, Tex. (AP)—The shining mind of Jimmie Trietsch of the Brazosport area has never bowed to the handicap imposed by blindness.

Now 26, he is respected for his brilliant record as student, author, teacher and musician.

The Lake Jackson Junior Chamber of Commerce nominated Trietsch as one of the five "outstanding young Texans" to be chosen by the state Jaycee organization at its annual meeting in Abilene Jan. 19-26, 1957.

Trietsch chalked up a straight-A record throughout his college career which began at North Texas State College in Denton where he received B.A. and M.A. degrees and is continuing at the University of Houston where he is working on his doctorate in education.

His record of 55 A's prompted the University of Houston's Dr. J. H. Donner, dean of the college of education, to remark he had never seen another like it in all his years of teaching.

Trietsch's master's thesis at North Texas was the longest ever written in that school's history. He wrote it all himself, aided by his mother or a fellow student who read research material to him.

Trietsch is author of a book, "The Printer and the Prince," which deals with the influence of Horace Greeley on Abraham Lincoln. Praised by critics for its historical accuracy, the book evoked a personal letter from President Eisenhower.

Trietsch is now an instructor in social studies in the Freeport schools after teaching in Clute, where he co-sponsored the school annual and designed its format and layout for three years.

Trietsch, in addition is an accomplished musician, playing both piano and organ. He was organist for the Temple Baptist Church in Clute for several years.

While at school in Denton, Trietsch auditioned twice to appear on Horace Heidt's radio program. Reaching the finals, he recalls with a smile, "I was nosed out by a hillbilly singer."

"Because I lost my sight when I was 6, I was able to become adjusted to it more easily," he says."

Thrive In Drought

Dr. Bruce Zobel, silviculturist for the Texas Forest Service, examines a four-year-old planting of drought-hardy pines at New Baden, Robertson County. The 10-14-foot pines, thriving in an area where pines are not native, were planted in the fall of 1952.

Drought Resistant Pines Help To Forest Industry

COLLEGE STATION, Tex. (AP)—Drought resistant pines that grew 13 to 14 feet tall even during severe drought promise to become one of the most important boosts to Texas' forest industry in many decades, according to the Texas Forest Service.

These trees can be planted and may grow to maturity on 25 per cent less rainfall than normally required for pines in the commercial forest belt of East Texas.

Dr. Bruce Zobel, silviculturist for the forest service, said the significance of the pines lies in the fact that some two million acres of Texas land may be suited to profitable growth ot this new type of timber.

He said that the pine seedlings, planted during a period when other types of seedlings died, have a survival rate of up to 90 per cent.

Zobel has headed a five-year project of selection and testing for a drought resistant strain of the pine. Most of his work has been done with loblolly pine grown from seed of selected trees in the "Lost Pines" area of Texas.

Normal loblolly pines require about 40 inches rain a year, but these pines survive on less than half this amount, Zobel said.

A six-acre seed orchard has been established at Fastrill in Cherokee County to produce seed of drought hardy strains. It will be about eight years before any large quantity of seed can be produced from this orchard.

November Below Normal Rainfall

AUSTIN (AP)—The Water Board reports below normal rainfall for Texas again during November with streamflow continuing deficient.

In its monthly report released yesterday, the Board said the effectiveness of spotty November rains was diminished by dry winds sapping moisture.

The first general rain since May favored the eastern two-thirds of the state but small amounts of runoff were followed by recessions.

10% Off
on
WATCHBANDS
To Acquaint You With Our New Location
MOVED
I have moved to Edwards Heights Pharmacy, 1909 Gregg. Come to see me.
Watch Repairing
PROMPT SERVICE
ALL WORK GUARANTEED
J. T. GRANTHAM
1909 GREGG

Mars, Like Texas, Has Crazy Weather

FT. DAVIS, Tex. (AP)—A detailed study made of the planet Mars recently revealed that Martians, if there are any, experience "unusual weather" just like Texans.

Dr. Gerard Kuiper, well known astronomer who made the study at nearby McDonald Observatory, reported that he saw a late "spring" snow storm and an enormous dust storm on Mars.

Kuiper is a member of the McDonald staff and the staff of the University of Chicago's Yerkes Observatory.

In September Mars moved to within 35 million miles of the earth, closer than it will be again until 1971.

The snow storm, said Kuiper, was an "extraordinary event" because it occurred in mid-September, or late springtime on Mars. He said the planet's polar caps, peaks of ice and snow, normally evaporated with the coming of spring.

In mid-September, however, a new snow fall occurred covering an area of 600 miles. The snow deposit was described by Kuiper as "clear white, not yellow." Outer portions of the snow cap evaporated in about 10 days, but the inner cap, 250 miles in diameter, survived the Martian summer temperatures.

"This appears to have been the first time a large polar snow has been watched," he said. He had no explanation for the unseasonal snow.

The dust storm appeared Aug. 30 and began dissolving gradually in mid-September. Enveloping most of the planet, the dust cloud was shaped like a giant "W" extending over an area 3,000 miles long and 250 miles wide. He said the dust clouds accounted for the yellow color seen on the usually reddish-orange Mars.

The astronomer's report considered the possibility of vegetation being present on Mars. He said he believed that lava fields covered by lichens, a low form of plant, account for variations in color between the dark areas of the planet. More than one-half of Mars is covered with yellow-ocher desert sand.

The McDonald studies reconfirmed the absence of "canals" on Mars' surface, Kuiper said.

Major Blunder

SELKIRK, N.Y. (AP)—Guests invited to cornerstone-laying ceremonies at a new fire house here waited a cold 20 minutes before their hosts confessed to a major slip-up in planning. No one had ordered a cornerstone.

32,000 Casualties In Hungary Revolt

NEW DELHI, India (AP)—Prime Minister Nehru said today Indian diplomats who recently visited Hungary reported that about 25,000 Hungarians and 7,000 Russians were killed in the anti-Soviet revolt.

This was the first estimate of Russian casualties in the Soviet tank and troop action to crush the Hungarian rebellion against communism. Previous unofficial estimates of Hungarian killed have ranged between 20,000 and 50,000.

Reporting to Parliament on Hungary, Nehru said J. N. Khosla, Indian minister to Czechoslovakia, and K. P. S. Menon, ambassador to Moscow and Budapest, reported to him that what happened was a "revolution and a national one." He added that Russian intervention "was not justified."

Affidavit For Santa

MIAMI, Fla. (AP) — Asking Santa Claus for a golden bugle "or anything you can," 9-year-old Russell Edgar Deloach added in a postscript: "Would you send this back with your signature right here (space provided complete with line). And tell me if you are real. Sign yes or no right here," (shorter space provided).

Spiked River

MAYSVILLE, Ky. (AP)—The life of a fish is not necessarily an unhappy one. About 15,000 gallons of grain alcohol sank in the Ohio River near here when a tug rammed a barge. The tug was undamaged. Barge owners said they would try to recover the craft.

Rain By The Inch

BROOKINGS, Ore. (AP) — This southern Oregon coastal town has had 9.86 inches of rain in the past three days. No damage was reported.

ZALE'S Jewelers
WILL BE
OPEN EVENINGS
For Your Shopping Convenience
UNTIL CHRISTMAS

PENNEY'S
ALWAYS FIRST QUALITY!
FOR GIFTS WONDERFUL WAY BEYOND THEIR PRICE TAG!
Penney's is Your Santa!

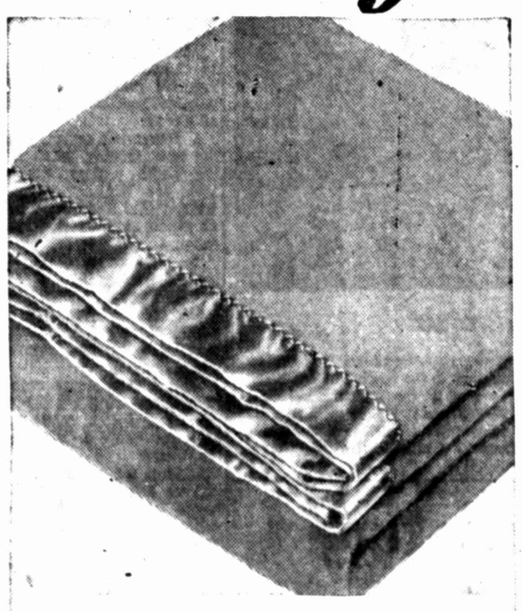

SENSATIONAL BLANKETS ADVERTISED IN LIFE!
Fabulous! Penney blankets of Avisco rayon with Orlon! Hand wash in lukewarm water, dry fluffy warm like new. Double woven. Life-of-blanket nylon binding.
$7.90
72 by 90 inches long

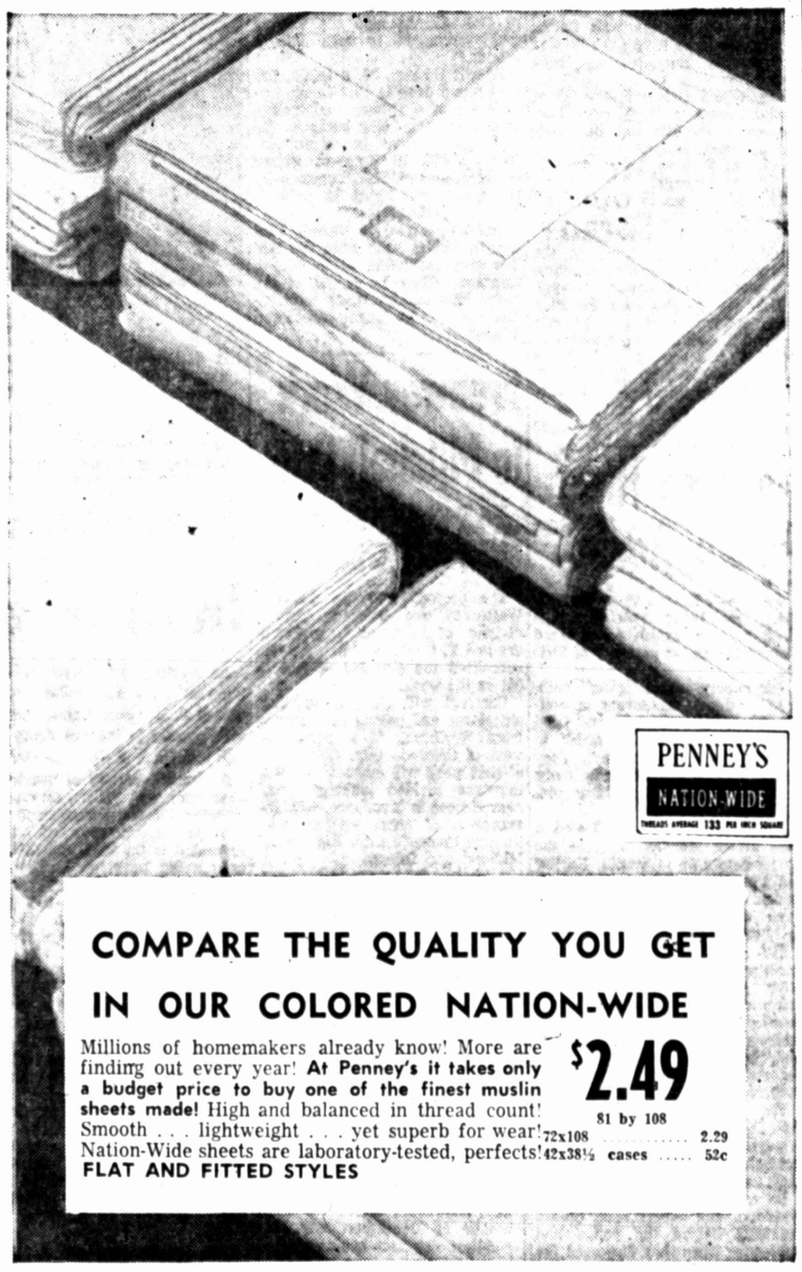

COMPARE THE QUALITY YOU GET IN OUR COLORED NATION-WIDE
Millions of homemakers already know! More are finding out every year! At Penney's it takes only a budget price to buy one of the finest muslin sheets made! High and balanced in thread count! Smooth . . . lightweight . . . yet superb for wear! Nation-Wide sheets are laboratory-tested, perfects!
$2.49
81 by 108
72x108 ..... 2.29
42x38½ cases 52c
FLAT AND FITTED STYLES

One-Time Buy, Golden Dawn
ELECTRIC BLANKET
- Wired with one of the finest circuits.
- 2-year replacement against mechanical defects. Single control. 72 by 84.

15.00

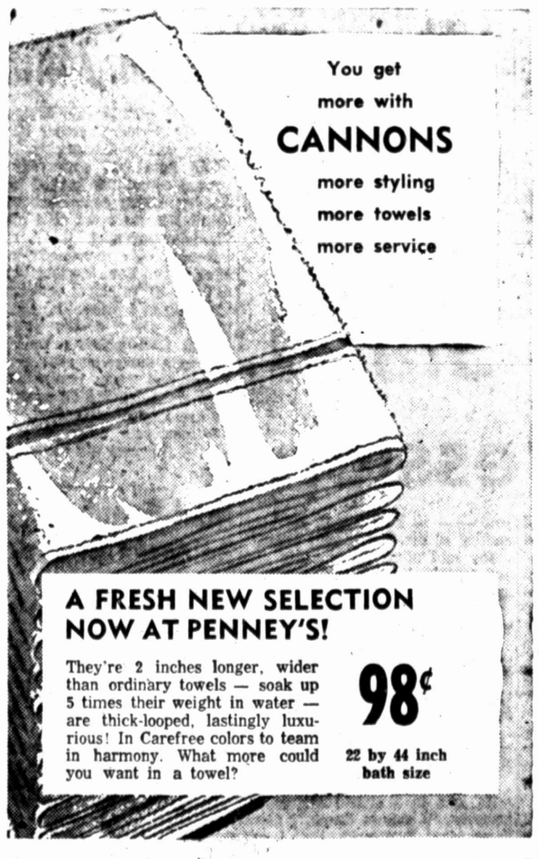

A FRESH NEW SELECTION NOW AT PENNEY'S!
They're 2 inches longer, wider than ordinary towels — soak up 5 times their weight in water — are thick-looped, lastingly luxurious! In Carefree colors to team in harmony. What more could you want in a towel?
98¢
22 by 44 inch bath size

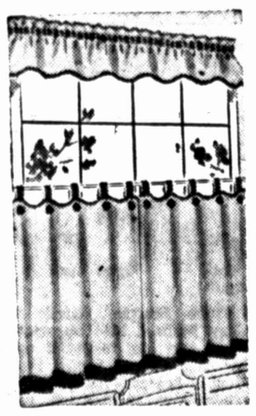

Cute as a button! Penney's brand new button top cafes of solid cotton crash. Sanforized* washable. Contrasting trim. Fine value! 60 by 36 inches long.
1.98 pair
*Won't shrink more than 1%.

Bedspreads of velvety chenille in vibrant colors for every decor. Vertical wavy line ground, 4-inch lavish fringe, rounded corners. Fluff dry, no iron! Penney low-priced!
4.98

Embroidered Penney Pillowcases, styled with hemstitched hems, stamped with exquisite easy-to-follow designs! Fine 80-square muslin. Attractively boxed pair, 42 by 36 inches.
1.98

U. S. Acts To Halt Proposed Merger

NEW YORK (AP) — The government has acted in federal court to block the proposed merger of the Bethlehem Steel Corp. and Youngstown Sheet and Tube Co.

A monopoly suit filed yesterday charged that union of the two steel companies would be a violation of the Clayton Antitrust Act.

Bethlehem is second in steel production behind U.S. Steel. Youngstown is sixth. The proposed 2½-billion-dollar consolidation would still leave U.S. Steel as the No. 1 producer.

The proposed merger was announced Tuesday after the New York Stock Exchange had closed. The Justice Department immediately voiced disapproval.

Yesterday shares of the two companies declined on the exchange. Bethlehem fell $3.25 a share to $185, Youngstown $7.12½ to $120.62½ a share.

The government asked the court:

1. To find the proposed acquisition by Bethlehem of Youngstown a violation of Section 7 of the Clayton Act;

2. To enjoin Bethlehem and Youngstown from carrying out their merger agreement or any similar one;

3. To issue a preliminary injunction against Bethlehem and Youngstown restraining them from taking any action in furtherance of the merger;

4. To order the defendants to pay the costs of the suit.

The government contends the merger agreement, if carried out, "may substantially lessen competition or tend to create a monopoly."

Under the agreement, all assets of Youngstown would be transferred to Bethlehem in exchange for Bethlehem common stock. The common stock received by Youngstown would be distributed to Youngstown stockholders and Youngstown then would be dissolved.

The government complaint said: "The concentration in the hands of the largest producers of facilities for the production and sale of a variety of products of the iron and steel industry, including coke-oven by-products, pig-iron, semi-finished steel products, finished steel products and oil well drilling and production machinery will be materially increased (by the proposed merger)."

The government suit charges acquisition of Youngstown would "enhance Bethlehem's competitive advantage over small producers of a variety of products of the iron and steel industry . . . to the detriment of competition."

He'd Better

HOUSTON (AP)—R. C. Mohr, an engineer for an oil tool firm, received a draft deferment card the other day.

The postage cancellation mark on the front of the deferment card said "pray for peace."

MAYBE HE HAD TWIN

Most oldtimers believe a deer reveals his age by the number of "points" he has on his horns.

Hence, a buck with a seven-point pair of antlers is assumed to be seven years old.

Billy McIlvain would like to know how old the buck he killed alst week on the Buck Miller Ranch, 40 miles northwest of Toyah, may be.

This deer had a perfect horn lay-out on one side boasting five standard points. The other horn was a single spike with no prongs and no points

Young McIlvain and his father, Bill McIlvain, returned from their hunting excursion this week.

Storm Heads For Lakes Area

By The Associated Press

A storm that dumped 2 to 5 inches of snow over wide areas of the Midwest headed into the eastern Great Lakes today.

It was cold in the north central region. Chilly weather extended over a V-shaped area from Texas northeastward through the Great Lakes and Ohio Valley into northern New England and northwest-westward through the central and northern plains.

Temperatures in the frigid zone ranged from near zero to 10 below from western Wisconsin to the Dakotas and up to around 30 in north central Texas.

The heaviest snow belt stretched through Michigan and northeast Missouri and northeastward through southern Wisconsin, northern Illinois, northern Indiana and into Lower Michigan. Falls diminished during the night.

The cold air was expected to spread over the Ohio Valley southward to the Gulf Coast and southwestward through Oklahoma and Texas. Snow was in prospect from parts of Kentucky northward from South Dakota to northern into the Atlantic Coast states. Heavy falls were forecast in western New York and northwestern Pennsylvania.

Nixon Plans Probe Visit To Austria

AUGUSTA, Ga. (AP)—Vice President Nixon will fly to Austria next week—at President Eisenhower's request—for first-hand study of Hungarian refugee problems. On return he will recommend what further aid the United States can give.

'Cold Revolution' Topples Dictator

PORT AU PRINCE, Haiti (AP)—A "cold revolution" has toppled Maj. Gen. Paul Magloire's week-old dictatorship in Haiti, restoring constitutional authority today in the little Caribbean republic.

Magloire quit last night after three days of sitdown strikes virtually throttled all normal activity in the nation.

As the constitution prescribes, the president of the Supreme Court, Joseph Nemours Pierre-Louis, took office temporarily. He will govern until a new president is named in a national election.

The army, previously backing Magloire, triggered the change. Gen. Antoine Levelt, chief of staff, said the decision was taken in a conference yesterday. Levelt said in a broadcast, "Now we return to our barracks, awaiting the orders of our new chief."

Magloire's fall set a startling precedent in the turbulent political history of the Caribbean.

It represents a dramatic victory for the man on the street in Haiti, the workman, the student, the shopkeeper—people who fought for liberty with the only weapon they had, a refusal to work.

Unarmed and poorly organized, they countered Magloire's seizure of power by simply staying home, by closing business establishments and paralyzing transportation.

Except for the wounding of a soldier last night, no blood was spilled. The people did not even attempt to demonstrate in the streets.

The strikes began Monday.

Magloire, a husky professional soldier, trained by the U. S. Marines, was elected in 1950. He was the first president in Haiti's history named directly by the people. He was proud of that.

Since the constitution prohibits two consecutive terms for a president, Magloire last May ordered election machinery to be set up for choosing his successor.

There are no political parties in Haiti. People vote for personalities, not on the basis of "tickets."

Campaigning began immediately — and at this point you get two different stories.

Magloire and his adherents charged that the leading presidential candidates appealed to the people solely on the basis of "vicious criticism" of the government, and "incited the people to terrorism and violence."

The candidates were jailed last week and this correspondent's request to interview them was refused. Their backers, however, said Magloire never intended to hold an election.

President To End Southland Vacation

AUGUSTA, Ga. (AP) — President Eisenhower today ends a 2½-week Southland vacation mixed with work and flies back to Washington for an imminent international conference and further planning of the administration's 1957 legislative program.

Raising Pecans Has Many Problems, Including People

DENTON, Tex. (AP)—Felix Calahan uses loud recorded noises to drive the crows away from his pecan trees, but he hasn't come up with anything to keep people away.

Callahan and his father-in-law, Will Evers, run the Evers Pecan Orchard, a thriving 300-acre farm with 5,000 trees.

A daily invasion of crows cuts into their profits and people who help themselves to nuts don't help things either, said Callahan.

"At first we tried carbide guns, timed to fire at intervals, against the crows. The crows were frightened at first, then they got so accustomed to the noise they wouldn't bat an eye when a gun went off," said Callahan.

Callahan finally borrowed a public address system and some records of assorted noises. Things like bangs, whistles, dogs barking and some rock 'n roll music.

The racket scared the crows off and the speaker system was expanded to cover the entire orchard.

But the people—they still come around the edges of the orchard and pick nuts when no one is looking.

"We patrol the area regularly, and they don't have a chance to get away with much. But when we catch them at it, some of them are ready to fight."

Callahan has built other equipment for the orchard, like a giant vacuum cleaner that gulps up fallen nuts, so he may solve the labor problem at pecan picking time.

Zale's BIGGEST LUGGAGE VALUE!

3-Pc. STREAMLINED LUGGAGE SET

VINYL REINFORCED IRISH LINEN EXTERIORS

ALL 3 PIECES $29.95 1.00 WEEKLY

FEDERAL TAX INCLUDED

A Sensation! Compare at TWICE This Smash Price!

Yes, you actually get three pieces for less than you would expect to pay for one case alone. Enough luggage for all the family for your vacation or trip. You get 26" Pullman, 21" Overnight and 12" train case—a highly fashioned three-piece set featuring vinyl reinforced Irish linen coverings, plywood frames and rayon-silk lining. Large cases have pockets for added packing convenience . . . train case has mirror and removable plastic tray.

NO DOWN PAYMENT Pay $1.00 Weekly

IF YOU CAN'T COME IN USE THIS COUPON AND ORDER BY MAIL

ZALE JEWELRY CO.
Please send three-piece luggage set for $29.95.
Name
Address
City State
Cash ( ) Charge ( ) C.O.D. ( )
New accounts please send references.

ZALE'S Jewelers
3rd At Main Dial AM 4-6371

Absolutely FREE

TODAY
Someone is going to win a
MOVIE CAMERA

TOMORROW
SOMEONE WILL WIN AN
ELECTRIC TRAIN

IT COULD BE YOU!
ASK YOUR MERCHANTS IN BIG SPRING FOR YOUR TICKETS!

Watch This Space Daily For Prizes!

IT'S LUCKY when you live in Texas

Treat yourself to Lucky Lager, the Big Surprise in beer flavor. It's taking Texas by surprise! Lucky is light in body, yet *bold* and *true* in beer flavor. Taste it and you'll agree, "It's Lucky when you live in Texas!"

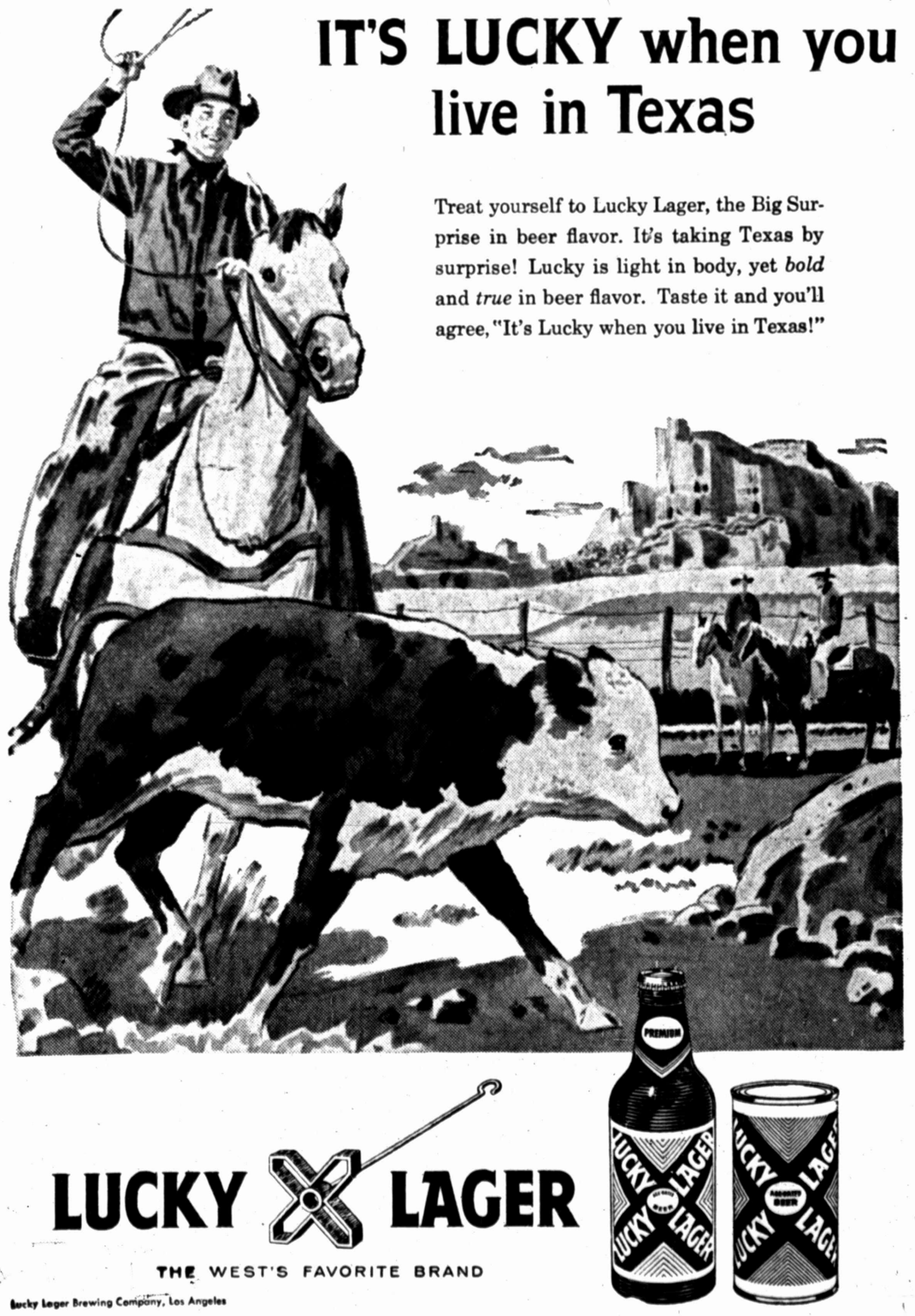

LUCKY LAGER

THE WEST'S FAVORITE BRAND

Lucky Lager Brewing Company, Los Angeles

It's Christmastime at Montgomery Ward

221 W. 3rd St. Dial AM 4-8261

"21-jewel" Automatic ZIG-ZAG Sewing Machine

NOT 349.95 . . . Like most nationally advertised auto. zig-zag machines.

NOT 249.95 . . . Like most private label automatic zig-zag machines.

BUT ONLY 149.95

For Wards fully automatic ZIG-ZAG Sewing Machine

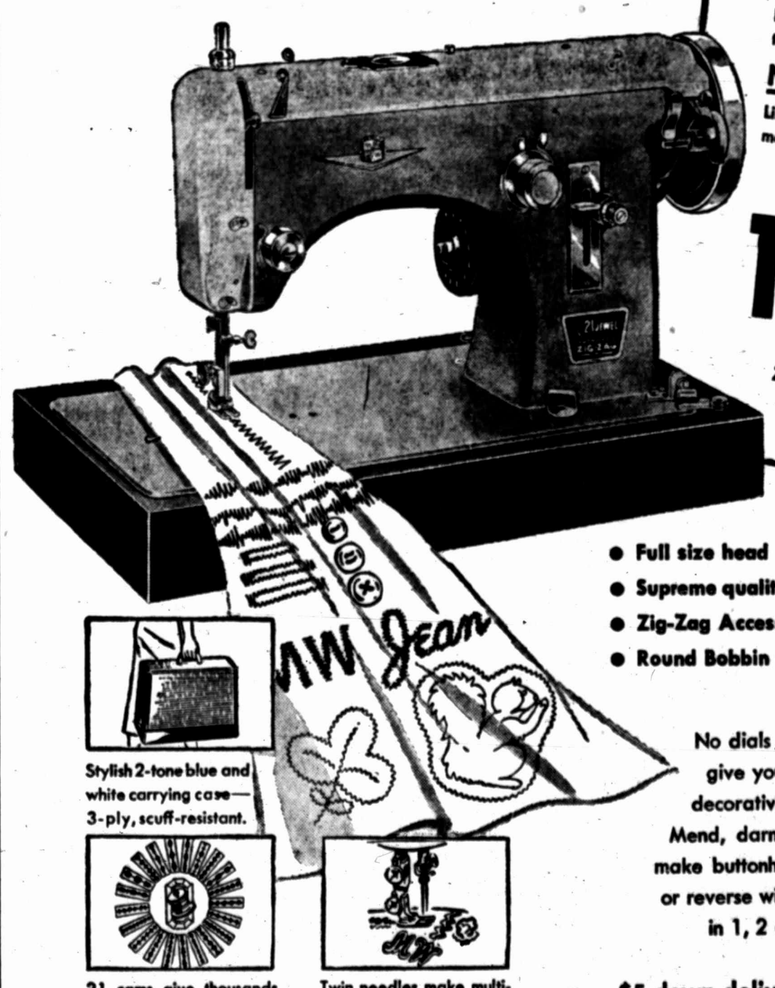

- Full size head sews forward, reverse
- Supreme quality—Guaranteed 20 yrs.
- Zig-Zag Accessories, built-in light
- Round Bobbin for smooth operation

Stylish 2-tone blue and white carrying case—3-ply, scuff-resistant.

21 cams give thousands of stitches without touching the controls.

Twin needles make multi-colored decorative stitching fast, easy to do.

No dials to set! 21 magic jewels give you thousands of different decorative stitches automatically. Mend, darn, applique, embroider, make buttonholes, etc. Sew forward or reverse with one needle or two—in 1, 2 or 3 colors at one time!

$5 down delivers—2 yrs. to pay

Ask for a Free Home Demonstration

ASK FOR A FREE HOME DEMONSTRATION

Try Banana Peel

Stephanie Griffin uses the pulp from banana peelings to make her eyelashes and eyebrows grow longer. She reveals her secret to Lydia Lane in today's Hollywood Beauty. Stephanie is currently being seen in 20th Century-Fox's "The Last Wagon."

HOLLYWOOD BEAUTY

Has A Trick For Her Eye Lashes And Brows

By LYDIA LANE

HOLLYWOOD— "Stephanie Griffin knows more about make-up than many stars who have been around a long time," a top photographer told me the other day.

I relayed this compliment to Stephanie when we had tea together and asked where she had learned so many tricks.

"I worked them out myself," she said. "I discovered that putting a line underneath my eyelashes, instead of on top, gave an accent without showing. I love subtle make-up. I like a black pencil. One that is very soft, an automatic one with very fine lead so that I can draw tiny lines on my eyebrows that look like hair."

Before Stephanie was chosen for the coveted romantic lead in 20th's "The Last Wagon," in one year she was cover girl on 18 national magazines. Since she has such lovely eyelashes I asked if her make-up secrets were recent discoveries or if she had worked them out over a period of years.

"Some are new," she replied, "and some I discovered by accident quite some time ago. I have an old-fashioned secret for making eyelashes grow. I am from a small town outside of Cleveland (Valley City) and in our home I found a book of recipes that the pioneers had used. It recommended using the pulp from a banana peeling to encourage the growth of eyelashes and eyebrows. You scrape the soft white stuff from the peeling and mash it and stroke it on your lashes with your finger. It made mine grow so much that I started using it on my eyebrows too."

Stephanie likes to put on a stick make-up with a sponge wet with astringent. "I use a very thin coat, smooth it all over my neck and blend it down on my chest. Then I flatten a tissue and press it on my face to absorb any surplus. This gives an even tone to the skin, and leaves just enough shine to look natural."

"The best way to learn about make-up is to practice when you have the time. I experimented with different types of lips until I found the shape which gave the best balance to my face. I believe you should do all you can to improve your appearance. But if you have a bad feature, something you can't change, forget about it and other people will, too."

Achievement Awards Dinner Held Monday

LAMESA — The annual Achievement Award Banquet and Christmas party for the Dawson County 4-H Clubs was held Monday evening at the Labor Camp Recreation Hall.

The 1956 Gold Star Awards went to Stanley Cox of Lamesa and Sandra Adams of Ackerly. These are the highest awards presented on the county level. Mrs. Welton Blair and L. D. Echols received adult recognition awards for their work with the 4-H Clubs during the past year.

The girls' achievement award went to Sandra Adams and Patricia McVee, clothing, Judy Shofner, Gay Briggs, Beth Johnson, Mary Gonzales; safety, Verlene Garrett, Joyce Franks; health, Tracy Wristen, Janice Glasscock; home improvement, Flora Porterfield, Oliva Beeman; leadership, Donna Baylor. Also, in recreation, Karen Cox, Karen Blair; electrification, Glenda Airhardt, Judy Shofner; food preparation, Donna Bowen, Pat Anderson; frozen foods, Glenda Flemming, Nita Crump, Glenda Durham; home making, Mary Anderson, Barbara Blake, Betty Roper and Judy Clearman.

The boys' achievement award went to Jimmy Peterson and Rinehard Vogler; home ground improvement, Gerald Bearden, Roy Ed Hatch; agriculture, James Hunt, Stanley Cox, Rinehard Vogler, Roddy Barron; recreation, Bryan Adams, Allan Bratcher; safety, Rex Nolen, Dayne Derstine; soil and water conservation, Leggett Garrett, Carl White, Blaine Middleton, Bill O'Brien; tractor maintenance, Allan Bratcher, James Hunt, Stanley Cox, Larry Turner.

And, in gardening, Allan Bratcher, Larry Griffin; health, Raymond Orson, Ronnie Lentz; leadership, James Hunt; meat animals, Donald Vogler, Larry Griffin; poultry, Marilyn Peterson, James Hunt, Paul Davis, Tom Anderson; dairy, Stanely Cox, Jimmy Peterson, Marilyn Peterson; electrical, James Hunt, Jimmy Peterson; entomology, Bryan Adams, Donald Gibson, Royal Lewis, Jerry Batson; field crops, R. L. Lasater, Larry Griffin, Clarence Davis and Rinehard Vogler.

Included on the program were movies of the 4-H Round-up held at College Station this summer. The musical program was presented by "The Serenaders," Lubbock television artists. Each girl and boy attending the banquet brought a gift, which was given to the Goodfellows.

1497
12½-26½

Perfect Fit

A beautifully tailored shirtwaist dress, in half sizes that fit the slightly shorter figure without alterations. Short sleeves, or none.

No. 1497 is in sizes 12½, 14½, 16½, 18½, 20½, 24½, 26½. Size 14½, with sleeve, 4⅝ yards of 35-inch.

Send 35 cents in coins for this pattern to IRIS LANE, Big Spring Herald, 367 W. Adams St., Chicago 6, Ill.

Christmas Decorations, Wrappings Make Up Garden Club Programs

Each member of the Oasis Garden Club brought a Christmas arrangement for study at the meeting Wednesday morning. The group met in the home of Mrs. Floyd Parsons.

Mrs. W. F. Taylor displayed a "snow man," fashioned of a small pumpkin and a grapefruit for a body, with an orange forming his head. The entire arrangement was covered with cotton and sprayed with snow.

Raisins made the eyes; a red pill formed the nose, and a slice of candied cherry was used for the mouth.

Yearbooks were distributed, and members were told that the cover had been designed by Dr. Norman B. Furlong.

Evergreens, sprayed pink, combined with pink candles and pink Christmas balls to make the central arrangement for a refreshment table, laid in a pink cloth.

Mrs. J. L. Milner was announced as the next hostess, with the meeting set for Jan. 9.

PLANTERS GARDEN CLUB

Christmas decorations were discussed and displayed for members of the Planters Garden Club Wednesday afternoon in the home of Mrs. U. E. Dickens. Mrs. J. W. Dickens was hostess.

Mrs. Ennis Cochran advised members to allow children to make decorations for their rooms or play areas. Make cookies and let the children use them as decorations, members were told.

Mrs. R. P. Nicholson, speaking on "Informal Decorations", showed a stocking of red velvet, trimmed in fur, sequins, buttons and bells.

She suggested a table for New Years, which might be made with a black table cloth and a silhouette of buildings cut from black construction paper. Yellow construction paper at the windows and door would serve for lamplight, she told the group.

Mrs. Nicholson suggested that figures be made of pipe cleaners and steps of the buildings be formed of styrofoam.

How to wrap packages was described by Mrs. Frank Wilson, who gave a demonstration and suggestions for decorating packages. She told members to use plenty of ribbon for the bows. She suggested that an indication be made in the wrappings as to what was contained in the box.

Mrs. J. W. Dickens gave a report on the meeting of the Council of Big Spring Garden Clubs. Members voted to give $10 to the Christmas Cheer Fund. The club will take the Lone Star Gardener Magazine next year.

A nominating committee was appointed consisting of Mrs. J. W. Dickens, Mrs. C. W. Neefe and Mrs. Nicholson.

Gifts were exchanged and refreshments were served to 12.

FOUR O'CLOCK CLUB

A workshop was held by the Four O'Clock Garden Club at the Howard County Junior College greenhouse Wednesday afternoon, when they made Christmas decorations.

Mrs. John Knox was the instructor, and materials used included all Christmas decorations, dried materials, fruit and candles.

Mrs. J. N. Young Jr. was introduced as a new member.

Refreshments were served from a tea cart featuring Christmas decorations in pink. Mrs. Jack Haptonstall, hostess, was assisted by Mrs. Arthur Madewell.

Mrs. Furlong Gives Carol History For Music Study Club Wednesday

Mrs. Norman Furlong presented the program, based on Christmas carols, for the Music Study Club Wednesday afternoon, when the group met in the home of Mrs. R. V. Middleton.

Mrs. Furlong told her listeners of how carols originated and in how many languages they are sung. Carols, she said, have been composed in English, Latin, French, Spanish, Chinese, Anglo-Saxon, Italian and German.

Two songs were sung by Mrs. Furlong; they were "Prelude" from "A Cycle of Life" by London Ronald, and "Gesee Bambino" by Pietro A Yon.

The Melody Maids, under the direction of Mrs. Bill Griese and Mrs. Ruth Burnam, sang "Silent Night," "Sleep, Little Jesus" and "Joy To The World."

Jane McElrath, a member o fthe Junior Harmony Club, played a piano solo, "Gypsy Life" by Dupan. The entire group sang the hymn of the month, "O, Little Town of Bethlehem."

Mrs. J. E. Hardesty gave a report on the district meeting of music clubs held last weekend in Andrews. It was announced that the club yearbook was awarded A-plus at the convention. Mrs. Mrs. Floyd Parsons was introduced as a new member.

Refreshments were served to 20 by the hostesses, Mr. Middleton, Mrs. Noble Kennemur and Mrs. Bobby Robbins.

The next hostess will be Mrs. Harold Talbot.

Holiday Tea Given By Methodist Class

A holiday tea was given Wednesday for members of the Questers SS Class of the First Methodist Church. The tea was held in the home of Mrs. Wayne Gound with guests calling between the hours of 5 p.m. and 7 p.m.

Alternating at the serving table, which was covered with a red Christmas cloth and centered with a miniature musical church, were Mrs. Knox Chadd, Mrs. B. Broadrick, Mrs. Clyde Cantrell and Mrs. Doc Cone.

Mrs. W. A. Hunt, teacher of the class, was presented a gift from the class.

About 30 called at the tea with Mrs. Bert Affleck, Mrs. Orion Carter and Mrs. Jordan Grooms, as guests.

Knights Of The Altar

All junior and senior Knights of the Altar of St. Thomas Catholic Church will meet Friday at 4:30 p.m. at the church.

'ROUND TOWN

With Lucille Pickle

When Saturday comes, things are really going to start getting under way for the R. F. Dorseys. That night is when son JOHN takes NORMA MCDONALD of San Angelo as his bride. The next Saturday, another son, BILL, will marry JENNIE RUTH DAVIS of Sterling City.

Of course there are few things as exciting as weddings unless there is an only grandchild to see and that also is in prospect for the Big Spring couple.

Three year old JODY HINGLE is the daughter of the Dorsey's only daughter, MRS. PAT HINGLE, and Mr. Hingle, who has been having an exciting December himself. He is the leading man to Shelley Winters in the new Broadway play "Girls of Summer." According to the news clippings, the critics like him very much in his role.

The Dorseys hope to make a trip to New York before the first of the year but won't let themselves make definite plans — they've had to postpone the trip too many times. But if the opportunity presents itself they plan to be ready to take advantage of it.

• • •

MRS. JAMES GATTS (Anne Mary Gray) who is here from Tampa, Fla., has about made up her mind to spend Christmas here with her family, MR. AND MRS. Y. C. GRAY, HELEN AND PAT. Lt. Gatts has been stationed in Tampa but is in French Morocco at present.

• • •

Isn't the Christmas season a wonderful time to have a two weeks vacation: MR. AND MRS. CLIFF FISHER and their daughters, Kitty and Patty, are planning to leave here Saturday for a vacation in Pasadena, Calif. It's not just an ordinary vacation though. While they are celebrating Christmas Day, they will also observe the seventh birthday anniversary of Kitty.

They will be the house guests of Mrs. Fisher's sister, Mrs. G. Demeter, and Mr. Demeter. Also planning to be in the family group are the grandparents, Mr. and Mrs. Leo Coughlin, who will fly from their home in Carteret, N. J.

• • •

The children in the third grade room of MRS. FLOYD HULL at East Ward school are all excited over their Christmas plans. And the plans are not for themselves but a little 9-year-old Latin American boy who last year didn't have one Christmas gift.

This year the 29 students are not going to exchange gifts among themselves but each will bring some toy or clothing for their little friend.

The students of MRS. JOE GOODMAN at Washington Place have been 'pinning their pennies' on their tree and after the Christmas party Dec. 21, the tree with all the pennies will be taken to a needy family with three children.

There are probably many other classes that are doing things just as nice and thoughtful and it's wonderful to hear of them. If we don't teach the children to be thoughtful of others when they are young, it won't be an easy thing to do when they become adults.

• • •

Don't forget to enter your window, door or yard decoration in the Christmas contest sponsored by the Big Spring Council of Garden Clubs and the Chamber of Commerce. You're eligible if you live in Big Spring, but the judges won't know you're entered if you don't call the Chamber of Commerce and give them your name, address and the class where you want to compete.

There are three places in each of the three divisions and a prize for every place. There will also be an overall prize of $25. Judging will be done from a basis of originality, scale and proportion.

There have been 16 who have entered and it is hoped there will be many more before the judging, which is set for Dec. 20. The chamber number is 4-4641.

Marie McDonald of the Book Stall is helping the cause along by donating $15 to the garden clubs to help with the prize money.

The whole idea is to make the city pretty for the holiday season. So if you plan to decorate at all, do it now and get in the contest . . . Everyone entered has a chance . . . even I.

50th Anniversary

Mr. and Mrs. S. R. Hagler, Midland, former residents of Coahoma, celebrated their golden wedding anniversary Sunday in Midland. The couple was married on Dec. 2, 1906, in Lindale. They moved to Coahoma in 1921 where they resided until moving to Midland. The Haglers have two sons, eight grandchildren and two great-grandchildren.

Mrs. Prager Will Head BPODoes

Mrs. Phillip Prager was elected president of the BPODoes Wednesday evening when they met at the Elks Hall.

First counselor is Mrs. Grace Grandstaff; senior counselor, Mrs. Julius Zodin, and junior counselor, Mrs. Howard Dupree.

Mrs. M. T. Kuykendall will serve as secretary, and Mrs. L. D. Jenkins as treasurer. Elected as inner and outer guards are Mrs. I. J. Prager and Mrs. Alma George, respectively. Conductress will be Mrs. Cletus Piper.

A memorial tribute was given for Mrs. Beatrice Vieregge, Mrs. Evelyn Davis and Mrs. Edna Fitzgerald. Members voted to assist the Elks at the Christmas party for the State Hospital patients Dec. 19.

Mrs. Joe Clark will entertain the Does at her home, Dec. 18 at 8 p.m. Each member is to bring a gift for exchange, and each may invite a guest.

Mrs. Phillip Prager, Mrs. Glen Gale and Mrs. Dwight Gilliland were appointed on the auditing committee. A report on the presidents dinner was given.

Members have been invited to install officers for the San Angelo Does Jan. 13. Mrs. Clark will be installing officer and Mrs. Bill Ragsdale will be installing conductress.

Sixteen were present Wednesday evening.

Child Study Club Has Christmas Luncheon

A Christmas dinner was given Wednesday for members of the Child Study Club. The dinner was at the Wagon Wheel with Mrs. R. C. Thomas, Mrs. Jim Scrimshire and Mrs. Lloyd Curley acting as hostesses.

Mrs. Maple Avery, guest speaker for the group, reviewed the book "The Littlest Angel."

During the business session, members voted to send $15 to the Cheer Fund. A committee, consisting of Mrs. Akin Simpson, Mrs. Thomas, Mrs. Wayland Yates and Mrs. C. A. Tonn, was appointed to work on celebration plans for the club's 20th anniversary which will be next September.

Decorations consisted of cedar branches sprayed with snow, Christmas balls and candles.

Eighteen members and eight guests were present for the luncheon. Guests included Mrs. Tommy Hart, Mrs. Bob Dean, Mrs. T. H. McCann Jr., Mrs. Roy Cornelison, Mrs. Cliff Proffitt, Mrs. E. C. Smith, Mrs. Glen Brown and Mrs. Melvin Witter.

Mrs. Richardson Heads Past Matrons Club, OES

Mrs. C. L. Richardson was elected president of the Past Matrons Club of Eastern Star Tuesday evening at a dinner meeting of the group. The party was held in the Howard House.

Chosen vice president was Sue Nelson; secretary, Mrs. Bernice Davis, and treasurer, Mrs. Tom Helton.

Mrs. Elmer Boatler and Mrs. Wyatt Eason were named to the visiting committee. Serving as the telephone committee will be Mrs. Allen Hull and Mrs. John Smith.

Hostesses for January include Mrs. Charles Koberg, Mrs. Hull and Mrs. Sylvan Dalmont.

For the dinner, guests were seated at tables decorated with Christmas arrangements. The speakers table was marked with a small tree of colored Christmas balls and candles.

Star sister gifts were exchanged, and new names were drawn. The birthday song was sung for Mrs. George Dabney, Mrs. Joe Hayden and Mrs. Bernard Fisher.

Two former members, Mrs. Rogers Hefley and Mrs. C. R. McClenny, were present. Hostesses for the dinner were Mrs. Dabney, Mrs. George Pittman and Mrs. Russell Stringfellow.

146

An Eye-Catcher

This handsome rug, knitted in a cable design, will be an eye-catcher in any room. No. 146 has knitting directions.

Send 25 cents in coins for this pattern to MARTHA MADISON, Big Spring Herald, 367 W. Adams, Chicago 6, Ill.

Christmas Dinner

LAMESA — Mr. and Mrs. Doyle Shillingburg were hosts for a Christmas dinner recently. In featuring the Christmas theme, the serving table was laid with crocheted cloth over red taffeta. The centerpiece was of silver and blue with a large white candle surrounded by blue balls with silvered greenery. The evening was spent in playing canasta and dominoes. Sixteen attended the dinner.

HELPS MORE CHILDREN THROUGH MORE ILLS
...than all other children's aspirin combined. It's orange flavored, accurate dosage. Try it.
ST. JOSEPH ASPIRIN FOR CHILDREN
World's Largest Selling Aspirin For Children

Page & Hansen
CHIROPRACTIC CLINIC
1407 Gregg Dial AM 4-6598
Dr. Page—Nite AM 3-2568

FOR RENT
WALLPAPER STEAMER
Removes Old Wallpaper In A Second
THORP PAINT STORE
109 W. 4th AM 4-6911

It takes TWO to marry

10 DIAMONDS $100. His $50. Hers $50. $2.00 Weekly or $4.00 Monthly
10 DIAMONDS $195. His $100. Hers $95. $3.50 Weekly or $15.00 Monthly
6 DIAMONDS $59.50 His $30. Hers $29.50 $1.25 Weekly or $5.00 Monthly
"Matched-Mate" WEDDING RINGS
Perfectly beautiful 14k gold rings for the Bride and Groom, with lustrous diamonds set in white gold panels. These rings are exact duplicates, varying only in size.
Payments Start January, 1957
NO DOWN PAYMENT
Weekly or Monthly terms arranged.
Prices Include Federal Tax
Rings Enlarged to Show Detail
America's Largest DIAMOND Retailers
ZALE'S Jewelers
3rd At Main Dial AM 4-6371

So Mild

No "Soap Sting" to eyes
—not even a baby's!
VEL BEAUTY BAR is a completely new bath and beauty product made especially for women who have never found soap mild enough for their delicate skin.
Vel Beauty Bar is milder than any toilet soap. So mild — there is no "soap sting" to eyes, not even a baby's. It has no skin-upsetting alkalis...contains a rich cold-cream emollient. Yet Vel Beauty Bar cleans skin *cleaner* than any soap. And a clean skin is a sweet skin!
Try Vel Beauty Bar today, it's a bar of beauty that leaves "no bath-tub ring"!
Even in Hardest water—Rich Creamy Suds!
Vel Beauty Bar

Red China Schools Propaganda Centers

Editor's Note — This is another of a series of stories on Communist China by a Canadian reporter.

By DAVID LANCASHIRE

PEIPING (AP)—Wei Chu-tu is 7 years old and in the first grade.

Already he can tell you "Chairman Mao Tze-tung is the great leader of our country."

He wants to be a telegrapher when he grows up "so I can serve the people."

This black-haired, black-eyed boy is one of 1,451 children who attend Peiping's No. 2 Central Primary School, where they aim to make youngsters into model workers. Its educational course clings to the party line like a clothespin.

No. 2 School is a pleasant group of buildings behind an ivy-covered wall near the north gate of the Tartar City. Trees and flowers burst through the pavement of the courtyard. Children cultivate the garden with guidance from a cooperative farm outside the city.

The school grounds are meticulously clean. So are the children. They are obviously happy, extremely healthy and incredibly well behaved. They burst into applause at the sight of a strange Westerner. The teachers fawn over them like pets.

Indoctrination begins at the door.

On a bulletin board in the main hall is an essay on China's National Day by a seventh grader. It says: "Once again this year we will have the happy opportunity of seeing Chairman Mao and the central government."

"But we do not teach politics in the early grades," said Mrs. Chang Ping Ching, a smiling, middle-aged woman with a Picasso dove button on the collar of her grey slack suit.

At one end of the reception room are portraits of Marx, Engels, Lenin and Stalin, facing a picture of Mao on the opposite wall. Under the portraits is the inevitable long-handled spittoon, a feature of every public room in Peiping.

"Of course the model childhoods of these great men are taught to even the youngest child," she said. "And every student learns to be a good student of Chairman Mao."

The first-grade picture books tell about cooperative farms and one good old dragon-filled Chinese model factory workers. There is fantasy.

Writing and language study begin in the first grade. After visiting cooperative farms, factories and construction projects "where they are inspired by the workers," upper grade students are capable of writing essays and poetry — on national politics.

"Certainly they learn about lands other than China," Mrs. Chang said. "They learn about all countries.

"Russia, for instance. We teach them everything about Russia. The Soviet is the leader of world peace and socialism. Our countries have the same aims.

"The United States? Yes, that is taught too, but with limitations. We only take what is useful to us — their scientific development, for instance. They do not learn about the government or the history. Those things are harmful."

In books, pamphlets and magaines, Chinese respect for the scholar has been replaced by respect for the scientist, and "intellectual" usually refers to an engineer.

School is not compulsory. An official estimate shows 62 million pupils registered in primary schools across this country of 600 millions.

Physical punishment has been abolished.

"We punish them by explaining that they cannot serve the people when they grow up, if they misbehave," said Mrs. Chang.

cooperative

Tomorrow—A visit to a farm cooperative.

Injunction Issued In Docker Strike

NEW YORK (AP)—A federal judge has issued another temporary injunction barring the International Longshoremen's Assn. from demanding an industry-wide contract covering all east and Gulf Coast ports.

The order, signed yesterday by Judge Frederick Bryan, supplants a temporary restraining order that was due to expire last night.

The National Labor Relations Board sought the injunction after receiving a complaint from the New York Shipping Assn. that the ILA was insisting upon a contract with it to embrace employes outside the port of New York. Industry-wide bargaining was one of the key issues that led to a nine-day strike last month on Atlantic and Gulf ports.

Bryan ruled that ILA insistence on the key demand, after the employers rejected it, was "contrary to the determination of the Labor Board which confined the appropriate bargaining unit to the port of greater New York and vicinity." Bryan said he granted the injunction "to avoid irreparable injury to the public interest."

We Thought The Election Was Over

PHILADELPHIA (AP)—Residents in six counties of eastern Pennsylvania reported a peculiar, pungent odor in the air last night. The Philadelphia Weather Bureau, public utilities, the Navy and the Air Force all said they could not identify it or offer an explanation. One woman put it this way: "There's a big stink all through this part of the country and nobody knows where it's coming from."

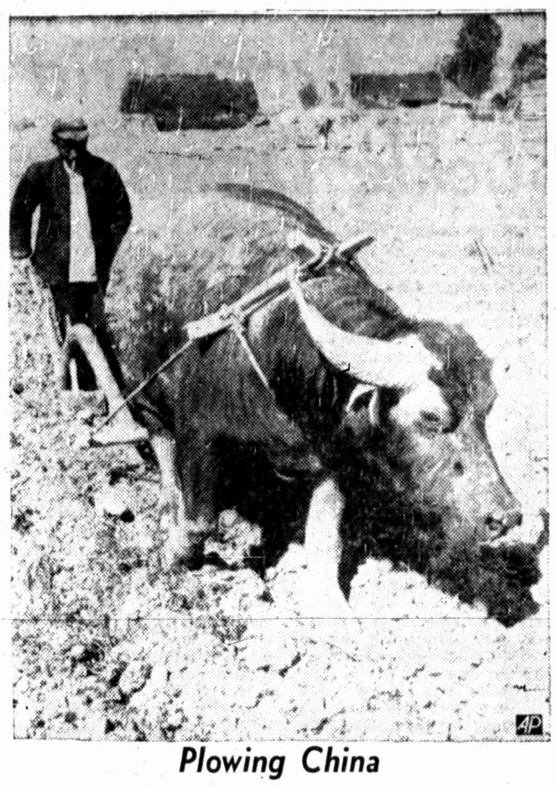

Plowing China

Machinery has not yet reached the fields of China, but socialization has brought increased production from the timeworn soil. At a cooperative farm near Hankow, a beast of burden pulls a crude walking plow. Farm peasants still work a seven-day week. This is one of a series of pictures by David Lancashire who toured Red China. (AP Wirephoto).

Ike Urges Russians To Leave Hungary

WASHINGTON (AP) — President Eisenhower probably will write to Russian Premier Bulganin shortly urging action on withdrawal of Soviet troops from Hungary as a step toward brightening prospects for talks on arms reduction.

U. S. officials say the use of Russian troops to smash anti-Moscow revolts in Hungary has created a bad climate for disarmament talks expected to begin in the United Nations early next year.

They said that climate could be greatly improved if the Soviet government would return to its October promise to negotiate with Hungary and other Eastern European states as a step toward ultimate withdrawal of the troops.

Foreign policy matters are prominent on the list of problems facing, Eisenhower on his scheduled return to the capital late today from a vacation at Atlanta, Ga.

Current attention focuses on his talks beginning Sunday with Prime Minister Nehru of India. The climate for those talks appeared to have been improved by the disclosure yesterday that Ambassador V. K. Krishna Menon will not be a member of Nehru's official party. Menon, Nehru's most trusted foreign affairs adviser, is widely mistrusted by Washington officials.

The proposed Eisenhower letter to Bulganin has been under consideration for about a month. It will be a reply to a lengthy Bulganin declaration on disarmament which the President received in mid-November.

One Russian proposal was for a system of mutual aerial inspection extending approximately 500 miles on each side of the Iron Curtain.

This has excited interest in official quarters here because it marked something of a reversal from Bulganin's rejection of the "open skies" exchange between the United States and Russia which Eisenhower proposed at the Geneva summit conference in 1955.

Officials indicated Eisenhower's reply to Bulganin on this point would welcome Soviet acceptance of the aerial inspection principle without agreeing to the particular zone arrangement which the Russians suggested.

Labor Politicians Said 'Filling Gap'

WASHINGTON (AP) — AFL-CIO political specialists say elections showed that the big city political machines have lost their grip and that labor's electioneering groups are rapidly filling the gap.

This is part of an analysis of the election results provided to labor newspapers by the AFL-CIO's political branch, the Committee on Political Education (COPE).

COPE said that "adding it all up, labor was able to hold its ground well in the nonpresidential fights, whether state or national, and even inch up a little, against a landslide for the President."

Organized labor's leaders were almost solid in support of Democrat Adlai E. Stevenson against President Eisenhower. In the main, they backed Democratic candidates for Congress. The Democrats retained control of the House and Senate.

Discussing Eisenhower's landslide re-election, COPE attributed it to his "personal qualifications" as the voters viewed them. It also said the voters decided to back Eisenhower "in a critical international situation." As for the battle for control of Congress, COPE said, "The results were pretty much of a draw."

"The returns show clearly," COPE said, ". . . that labor's political organization spearheaded by the AFL-CIO COPE, proves out handsomely. We could have been swept off our feet in Congress had we not been organized.

"Our people might have stayed home in droves in the presidential race except for our register-and-vote campaigns. There might have been a truly disastrous swing in the Negro vote if labor had not been on the job explaining the real issues.

"It looks as if the big city political machines have broken down in most places, and that labor political organization is rapidly taking its place."

COPE's statement about the performance of the big city political machines appeared to hint at organized labor's intent to take a greater role in politics, despite two successive losing efforts in behalf of Stevenson against Eisenhower.

Should labor take over big city political organizations, a long step would have been taken toward forming the often-discussed labor political party.

Union leaders repeatedly have disclaimed any intent of forming a third political party. But supplanting the big city political organizations undoubtedly would project union labor into the political field far beyond what labor officials have sought, at least until now.

Church Ousts Runaway Vicar

CHESTER, England (AP) — The vicar who left his clothes on a beach and ran off with a wealthy woman has been unfrocked by the Church of England.

A consistory court stripped the orders of priest and deacon from Philip St. John Wilson Ross, former vicar of Woodford, for causing "grave scandal to the church and his holy orders." He was "removed, deposed and degraded" from all his clerical offices.

Ross, 52, disappeared in August 1955. His clothes were found on a beach in Wales and it was believed he had drowned. His wife mourned him for dead and his parishoners laid out a memorial garden for him at the Woodford church.

Last October the missing vicar was found living under another name with a wealthy British woman in Switzerland.

Ross, who returned to England and went into hiding, did not appear at the trial.

CLEARANCE SALE

- WALLPAPER ROOM LOTS
- INLAID LINOLEUM
- OUTSIDE WHITE PAINT, FACTORY SPECIAL ..... 3.95 per. gal.

NABORS PAINT STORE

1701 Gregg — Dial AM 4-8101

Dr. Dick R. Lane
DENTIST
500 RUNNELS

PRINTING
T. E. JORDAN & CO.
Dial AM 4-2311
119 W. 1st St.

Even better'n going barefoot!
Dormie by DANIEL GREEN

The Dormie
In Soft Leather With Fabric Lining. Padded Comfy Sole.
$5.50
- Powder Blue
- Green
- Red
- White

J&K shoe store

WHITE'S Fabulous Christmas Gift-Idea Offer

$100.00 FOR YOUR OLD RANGE REGARDLESS OF CONDITION
When Purchasing this Beautiful New 1957 CHROME-TOP Gaffers & Sattler

America's Most Automatic Gas Range

319.95 With Your Old Range

- THERMAL-EYE GRIDDLE
- FOUR GIANT BURNERS
- COOL CONTROL PANEL
- OVEN-ON, OVEN-READY LIGHTS

Only At White's Such a Great Gas Range Christmas Bargain

The Gaffers & Sattler has more exclusive features than any other range on the market today. It features an eye-catching chrome top that makes cleaning easy and polishes to a gleaming luster. This range is completely equipped and beautifully designed to lend grace and elegance to your kitchen . . . make your cooking time enjoyable.

WHITE'S PERSONALIZED CREDIT TERMS
TAILOR-MADE TO FIT YOUR BUDGET
PAY ANY AMOUNT DOWN YOU WISH!
TAKE AS LONG AS YOU LIKE TO PAY . . . up to 24 months
MONTHLY PAYMENTS as low as $5.00

MAKE IT A WHITE'S CHRISTMAS

WHITE'S
THE HOME OF GREATER VALUES
202-204 SCURRY — DIAL AM 4-5271

alexander's guarantees Quality

Diamonds in..
Interlocking Bridal Sets

1/4 CARAT SET $112.50
All Prices Include Tax
1/2 CARAT SET $169.50
ONE CARAT SET $295.00

YOU ARE SURE OF THE FINEST QUALITY, WHEN YOU PURCHASE YOUR SET AT ALEXANDER'S..

USE YOUR CREDIT

place your Confidence in.... alexander's FINE JEWELRY

Hawks Oppose Rams In Rugged Tussle

Harold Davis and his HCJC Jayhawks hit the road today for San Angelo, where they face their most rugged test of the 1956-57 basketball season.

The Hawks carry a 5-0 won-lost record south but are in great danger of having their winning skein ended.

Angelo has always been tough for the Hawks to handle at home and should prove especially tough this year. The Rams, coached by capable Phil George, have beaten every team but the powerful Texas Tech freshmen on their schedule this season and led the Raiders for a half.

The Rams are one of the few teams that holds an edge over the Hawks down through the years.

The two teams have been playing each other nine seasons and San Angelo has won 12 times while losing only nine.

HCJC has defeated the Rams only once in San Angelo. That was in the days of Harold Berry, Howard Jones, Delmer Turner, Bill Fletcher and Melvin Norris in 1950-51, at which time HCJC prevailed, 67-46.

On three occasions, the locals have lost by two points in games played at San Angelo.

The Rams also hold two decisions in games played with the Hawks here.

George has a veteran team back, built around three returning regulars — Frank Trevino, Milton Nichols and Phil Addison.

In addition, the Angeloans have some excellent replacements in Jay Hawley, the team's leading scorer, Lester North and Rex Rarden.

Hawley has scored 66 points, one more than Trevino. Bill Jiles, a holdover from last year, is third in the Angelo scoring derby with 61 points.

Probable starters for HCJC are Stan Williams, Bobby Wardell, Al Kloven, Charles Clark and Mike Powell.

The Rams opened the season with a 75-63 victory over Goodfellow Field of San Angelo. They then toppled HSU's Buttons, 66-45; the Howard Payne B team, 88-66; and West Texas State B, 87-84, before running afoul of Texas Tech's frosh and losing, 69-52.

HCJC has beaten Webb AFB, 97-68; Decatur Baptist, 68-56; HSU's Buttons, 86-73; ACC B, 83-73; and Ranger JC, 91-56.

There'll be a B team game, starting at 6 p.m.

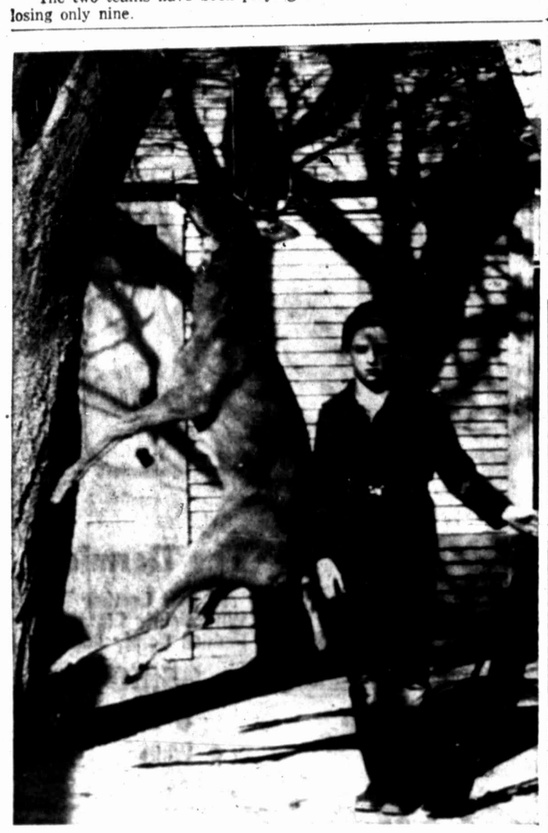

His First Buck

Robert Allen, 11-year-old son of Mr. and Mrs. Wayne Allen of 1403 Austin Street, is shown with a prize kill, the first deer he ever shot. He killed the animal on the W. S. Orr Ranch near Rock Springs, Texas, several days ago. Bob used a Remington 30.06 and got him without assistance. Others in the party were successful, too, including L. J. Power and his 11-year-old son, Jack, who got an eight-point buck. Among those who made the trip as part of the party were L. J. Davidson, Cecil Mason, Odie Moore and T. G. Allen.

LOOKING 'EM OVER

With Tommy Hart

Any complacency the Big Spring Steers might have had concerning this weekend's basketball tournament at Andrews probably vanished when they learned the results of last weekend's tournament at Monahans.

Monahans, the host team and Big Spring's first round opponent in the Andrews meet, defeated a highly rated Pecos team in the finals of its own meet, 46-45. The game went overtime.

Jimmy Muldrow and Brooks Franklin of Monahans were named to the all-tournament team.

• • • •

Coach Johnny Malaise, the former Big Springer, won't like it but his Odessa Broncho team has emerged as a favorite to repeat as the conference basketball champion.

The small but speedy Bronchos turned in a decisive 53-45 victory over a rangy Amarillo High School team, only one night before Amarillo spilled the highly touted Midland club, 68-61.

Midland was the odds-on favorite to sweep to the 2-AAAA championship this season.

Right now, it looks like a three-team race, with Big Spring, Odessa and Midland all in contention.

• • • •

Before it went to Australia, the United States Olympic basketball team had perhaps its closest call in a game with a National Industrial Basketball League team in Wichita, Kansas, called the Wichita Vickers.

The Olympians won, 76-72. The Vickers led by three points, with two minutes to go, only to have Bill Russell stuff in four field goals that turned the tide.

Don Boldebuck, who played for the University of Houston last season, and Wade (Swede) Halbrook play the post position for Wichita. Boldebuck stands seven feet tall but is three inches shorter than Halbrook.

• • • •

The Goodyear Wings, with whom Big Spring's Gene Carpenter is playing, averaged 86 points a game in their first four starts this season, performing exclusively against college teams.

The Wings defeated Geneva College, 80-63; Steubenville College, 82-78; Carnegie Tech, 105-55; and Mount Union College, 78-55.

The Goodyear team was to have played the Wichita Vickers last Friday night but no report on the outcome of the contest has yet reached this desk.

• • • •

There's no question but that the Orange Bowl people are unhappy with their Big Seven-Atlantic Coast Conference tieup and one must believe reports that the pact will be terminated after Jan. 1, 1958.

It is said on good authority that the Miami people are trying to get the Southeastern Conference to split (it has 12 teams, you know) and commit champions in each division to the Miami classic.

• • • •

A rugged non-conference schedule should prime the San Angelo Bobcats for the District 2-AAAA football race next fall, if their players don't get crippled before the first game.

The Tabbies meet Sunset of Dallas, Corpus Christi Ray, Amarillo High, Waco High, Harlandale of San Antonio and San Antonio Jefferson before turning to conference business.

• • • •

The one-time Big Springer hurler, Camillo (Little Potato) Pascual gave up only five hits to Mickey Mantle last season but all were home runs.

• • • •

Marlene Bauer Hagge, who used to play out of Midland and who has performed here, won $20,235 as a golf professional during 1956.

The gals played for purses totaling $138,538 this year.

Texan Apologizes After Losing Bout To Costa

NEW YORK (AP) — Maybe it was the big town jitters. Or perhaps it was the TV tremors. Whatever it was, Paul Jorgensen of Port Arthur, Tex., had it bad in his first New York fight.

The 21-year-old featherweight who hadn't been beaten in 16 previous starts was apologetic for his poor performance in losing a unanimous decision to Carmelo Costa last night at Madison Square Garden.

"I don't want to make any excuses," he said in his dressing room. "But something was wrong with me. I didn't even get going.

"Maybe fighting in the Garden for the first time bothered me. It always has meant something big to me, like Carnegie Hall. Maybe it was seeing New York and being on TV. I don't know. I just didn't fight my fight."

Jorgensen, who had fought a draw with Costa July 31 and had beaten the flashy Brooklyn boxer Nov. 20 in two Houston matches, didn't even make it close this time.

Referee Harry Kessler had it 8-1-1, Judge Al Singer 7-3 and Judge Artie Aidala 6-3-1, all for Costa who weighed 129½ to Jorgensen's 127¾ pounds. The AP card had Costa on top 7-2-1.

Costa took charge inside, beating his man to the punch almost every time and tying him up early. Although Costa needed eight stitches to close cuts around both eyes, he won handily.

B And C Teams Both Record Court Wins

Two more victories went into the record books for the Big Spring High School B and C basketball teams following action with Sterling City here last night.

The B team, coached by Sam Bell, led Sterling's regulars all the way to post a 49-47 triumph. Only in the last few seconds, using a full court press, did the Eagles pull within two points of the locals.

Bill Thompson had a 'good night' for the Shorthorns, scoring 30 points. He had 12 field goals and added six gratis pitches.

Preston Hollis and Adrian DeGraffenreid each tossed in six points for the Big Springers, who now have won six times in seven starts.

Bill Young, coach of the Sterling City coach, paced his team in scoring, with 25 points. Jimmy McWhorter followed with nine.

The Big Spring C team easily beat the Sterling reserves, 47-23. The win was the third in a row without a loss for the locals.

Bernard McMahan and Dickie Gregory scored ten points each for the Dogies. Chappell had ten for Sterling.

BIG SPRING B (49)	FG	FT	PF	TP
Thompson	12	6	5	30
McCrary	2	1	3	5
Montgomery	0	1	2	1
P. Hollis	3	0	2	6
Russell	0	0	0	0
E. Hollis	0	1	1	1
DeGraffenreid	2	2	3	6
McAdams	0	0	0	0
Flowers	0	0	0	0
Beard	0	0	0	0
Totals	19	11	16	49

STERLING CITY (47)	FG	FT	PF	TP
Young	10	5	3	25
McWhorter	4	1	2	9
Glass	3	0	1	6
Stone	0	2	5	2
Foster	2	1	1	5
Davis	0	0	2	0
Green	0	0	0	0
Chappell	0	0	0	0
Totals	19	9	13	47

Score by Quarters:				
Big Spring	11	27	38	49
Sterling City	6	20	34	47

BIG SPRING C (47)	FG	FT	PF	TP
Kenney	3	3	4	9
McMahan	5	0	3	10
Brooks	4	0	0	8
Gregory	4	2	0	10
Richbourg	0	2	3	2
Birdwell	2	0	4	4
Phillips	1	0	3	2
Green	0	0	3	0
Williamson	0	0	1	6
DeGado	0	0	1	0
Totals	18	11	25	47

STERLING CITY (23)	FG	FT	PF	TP
Petnecky	0	0	0	0
Quintana	0	0	3	0
Green	2	4	5	8
Davis	2	1	4	5
Chappell	3	4	3	10
Drennan	0	0	0	0
Murray	0	0	0	0
Gaston	0	0	2	0
Stewart	0	0	2	0
Davis	0	0	0	0
Totals	7	9	19	23

Score by Quarters:				
Big Spring	11	28	41	47
Sterling City	5	11	19	23

Tarheels May Make Trouble

The Associated Press

This may be the year North Carolina's Tar Heels finally shake loose from North Carolina State's shadow in college basketball.

Coach Frank McGuire's Tar Heels have had nothing but table scraps while State's Wolfpack has been eating high on the hog in their Atlantic Coast Conference. But suddenly it's spring in Chapel Hill.

The unbeaten Tar Heels, ranked No. 6 in this week's Associated Press poll, ran up their third victory, winning 82-55 over George Washington State, however, was chopped down for the second night in a row, this time 75-61 by South Carolina.

It's the first time since 1953 N.C. State has suffered back-to-back defeats and has dropped two of its first three starts in the AAC. Clemson dumped State to its first defeat Tuesday night, 96-94 in overtime.

Lennie Rosenbluth, the 6-5 Yankee who followed McGuire to North Carolina from the sidewalks of New York, did the big job for the Tar Heels with 27 points.

State, which had been ranked eighth in the nation, never was in the running against once-beaten South Carolina. The Gamecocks took a 34-24 lead at the intermission, toyed with the Wolfpack in the first 10 minutes of the second half and then ran up an 11-point edge with 5 minutes left.

West Virginia, rated No. 13, made it 4-0 with an 81-66 job on Penn State, but Dayton, ranked 15th, just did escape a second defeat with a 67-65 decision over Miami of Ohio.

Niagara, No. 16, couldn't dodge its second tumble as Syracuse won its first of the season 82-79.

Purdue outgunned DePaul early, but had to clear the subs from the floor and call back the starters to nail an 83-78 victory. Dick Heise scored 31 points for the loosers.

Elsewhere, Temple hit more than half its shots to bang Princeton 67-58; Yale blew a 20-7 lead and had to resort to a freeze to beat winless Wesleyan 53-47; Texas opened with a zone, fell behind 32-13 and went into a full court press that paid off with a 68-62 decision over Oklahoma.

CAGE RESULTS

By The Associated Press

Syracuse 82, Niagara 79
Temple 67, Princeton 58
Cortland 87, Lemoyne 82, overtime
Harvard 71, Tufts 59
Yale 53, Wesleyan 47
Vermont 75, Middlebury 55
Colgate 80, Alfred 67
South Carolina 75, N.C. State 61
West Virginia 81, Penn State 66
North Carolina 82, Washington 55
VMI 81, Randolph Macon 66
Miss. Southern 75, Texas A&M 63
Northwestern La. 71, East Texas 63
Purdue 83, DePaul 78
Tulsa 77, Texas Western 59
Texas 68, Oklahoma 62
Ariz. St., Flagstaff 69, Westminster 53
New Mexico Western 59, Adams 46
Seattle 69, St. Marys, Calif. 59
So. California 93, Hawaii 74

Joe Conrad Says He'll Turn Pro

SAN ANTONIO (AP)—Joe Conrad, San Antonio golfer who won the British Amateur Championship in 1955, announced today that he is turning professional and will be affiliated with a golf supply house.

He said he did not plan on joining the winter golf tour as a player until the Texas Open Tournament here in February but would play in the "Caribbean Circuit" next month, with tournaments in Panama, Colombia, Jamaica and Puerto Rico. He will play in the Masters at Augusta, Ga., and in the Mexico Open. He will continue his connections with an insurance company.

Bear, Frog Grid Teams Buckle Down To Work

By The Associated Press

Baylor and TCU, the Texas entries in two of the major bowl games, buckled down to hard work Thursday.

TCU, which meets Syracuse in the Cotton Bowl New Year's Day, put on pads and scrimmaged for the first time since the regular season ended.

Baylor had it hot and heavy on defense, getting ready for the Tennessee single wing attack the Bears will meet in the Sugar Bowl Jan. 1.

Rain at Knoxville, Tenn., washed out Wednesday's drill for Tennessee.

Improving weather at Syracuse, N.Y., however, allowed the Orange to resume outdoor drills.

Baylor ran a light drill Tuesday as the Bears returned to practice. Coach Sam Boyd left a banquet circuit Thursday and returned to direct the team.

The Bears, who haven't met a single wing team all year, are in top physical condition. Right tackle Bill Parsley is lost, however, through scholastic troubles.

Doyle Traylor, quarterback who broke his leg in practice after four games, is expected to be ready for the Sugar Bowl. He will work with both the first and second units and spell Bobby Jones and Buddy Humphrey.

The Bears work at Waco until Dec. 29 when they move to New Orleans.

Coach Abe Martin sent TCU's Horned Frogs through a light drill Wednesday, emphasizing conditioning and timing. Quarterbacks Chuck Curtis and Hunter Ennis passed well in a brief aerial drill.

Jim Swink, left half who injured his ankle in the final regular-season game, showed improvement and is expected to be at top speed next week.

Syracuse worked on defense against TCU plays. Then it switched to an offensive drill with halfback Jimmy Ridlon standing out.

Coach Ben Schwartzwalder shifts his training headquarters to Norman, Okla., Sunday.

Tennessee Coach Bowden Wyatt wasn't concerned about rain washing out the Volunteer drill.

"We're bringing them along slowly," he said. "We won't do any rough scrimmage work—very little, if any—because the boys don't need it and because we don't want to take chances on hurting somebody."

The Vols move to New Orleans Christmas Day.

Sportsmen Will Fight Proposal

HARLINGEN, Tex. (AP)—The Valley Sportsmen Club's board of directors has announced it will fight a recommendation that game and fish revenues be used to finance water conservation storage.

The board passed a resolution Tuesday night, "insisting" that the Legislature use revenues from the Game and Fish Department "exclusively" for needs of the department.

It also asked other sportsmen groups in the state to join in resisting further taxing of game and fish revenues for programs not directly concerned with improvement of game and fish conditions.

Last week the Water Resources Committee said it would submit a bill to increase the price of hunting and fishing licenses 50 cents each and to place five per cent excise tax on pleasure boats and motors.

The money would be used to buy water conservation storage in federally constructed dams and reservoirs, Rep. Leroy Saul of Kress said.

The vice president of the club, Irvin Base, said sportsmen as businessmen and taxpayers were "more than willing to do our share to help solve and finance Texas' water problem.".

He added, however, it was "obviously unfair" to expect sportsmen to finance the whole program.

Club president C. L. (Smoky) Boyle of Harlingen said the proposal for sportsmen "to pay for a water control program for the benefit of industry, agriculture and municipalities, is about as good a proposal as I ever heard of."

Knott, Fluvanna Split Twin Bill

FLUVANNA (SC) — Knott's girls rang up a 48-29 victory at the expense of Fluvanna here Tuesday night but the Fluvanna boys gained a measure of revenge of beating the Billies in the afterpiece, 55-42.

Fluvanna played Knott on even terms for a quarter in the girls' game. At that stage, the score was tied at 14-14. However, Knott pulled away at half time, 26-19, and let after three periods of play, 41-23.

Jean Sample hit 21 points for Knott. Ann Rogers had 15, Virgie Graham eight and Joan Blagraves four.

For Fluvanna, Martin had 14 and Lemons 11.

In the boys' game, Woody Long tossed in 13 points. Thomas Day and Luther Witt each counted eight. Bruce Parker scored five, Buck McNew six and Leo Williams two.

For Fluvanna, R. Holder scored 16, G. Smith 14, K. Kellner seven, C. Browning six, B. Holder nine, A. Hatchway one and J. Evans two.

Title At Stake

DALLAS (AP)—Anderson High of Austin plays Washington of Dallas Saturday for the state Negro high school football championship.

Pro Basketball Is Declared Business

NEW YORK (AP) — A federal judge has declared professional basketball a business, not a sport, and has found it subject to anti-trust laws. The ruling was made yesterday in denying motions by the National Basketball Assn. and others to dismiss a million dollar anti-trust suit brought by a Washington, D.C., group which failed to land an NBA franchise.

JAMES LITTLE
ATTORNEY AT LAW
State Nat'l. Bank Bldg.
Dial AM 4-5211

NOTICE
We Have Now Moved
To Our New Location
THIRD & JOHNSON STS.
JESS THORNTON AGENCY
Insurance — Loans
DIAL AM 4-4271
BIG SPRING, TEXAS

FOR SALE
At Sacrifice – CLUB CAFE
Excellent Fixtures – Lease
And Good Business.
For Quick Sale. Across
The Street From Settles
On Highway 80. Make Offer.
See
JIM PETROFF
207 E. 3rd St.
Phone AM 3-2225 Or AM 4-4733

SONGS OF THE CINEMA
12:15 P. M. Every Day
Presented By Your
R&R THEATRES
On
KBST
RADIO
1490 ON YOUR DIAL

EXTRA CASH For a HAPPIER Christmas
Shop with our Money
This year have a BIG Christmas. Shop with our cash —save time and bother. Just sign your name — walk out with $90 to $1,000 & more.
CHEVRON Finance
"YOUR EMBLEM OF FRIENDLY SERVICE"
107 W. 4th ● Across from Court House
Phone AMherst 4-4318
Open 9-5:30, Sat. 9-1

NO WONDER STRAIGHT WHISKEY SALES IN TEXAS INCREASED 38% IN RECENT YEARS...
TEXANS BOUGHT 5,389,110 BOTTLES OF ECHO SPRING ALONE!
For natural flavor, natural bouquet, natural *goodness*, nothing matches Echo Spring. It's Kentucky Straight Bourbon at its finest. If one of these bottles wasn't sold to *you*... buy your first one today! One sip alone is enough to convince you Echo Spring's "a treat worth repeating!"

Choice of regular bottle...or this handsome party decanter designed for the perfect host.
ECHO SPRING
ECHO SPRING
ECHO SPRING
Distributed throughout Texas by Penland Distributors, Inc.
KENTUCKY STRAIGHT BOURBON • 86 PROOF • ECHO SPRING DISTILLING COMPANY, LOUISVILLE, KENTUCKY

Basketball Champions

The Gay Hill girls, pictured above, recently clinched first place in the Howard County Common School District basketball league by winning their sixth straight game. Left to right, they are Sue Lockhart, Anita Murphy, Beth Boyd, Claudie Self, Gwen Proctor, Mary Jo Rawlings, Jean Stallcup, Sandra Crow, Leona McEachern, Gail Gary and Nancy Norman. In the back are George Archer, coach; and Ilameta Carr, manager. The Gay Hill team is competing in a tournament at Elbow this weekend.

Steers Among Favorites In Andrews Tournament

The undefeated Big Spring Steers rule among the favorites in the annual Andrews Invitational Basketball Tournament, which gets under way today and continues through Saturday night.

Jefferson of El Paso is the defending champion and is in the same bracket with Big Spring.

Pecos, Odessa and Seminole are other strong contenders for the championship, along with Midland.

Andrews has won its own tournament twice but is given only an outside chance to enter the throne room again. Both Big Spring and San Angelo, another tournament entry, have beaten Andrews in its own gym and the win by Big Spring was very decisive — by 31 points.

The Steers, who meet powerful Monahans in a first round game today will carry a record of four straight wins to the tournament. The Longhorns have knocked over Lamesa, Sweetwater, Andrews and Snyder, in that order.

In addition to Andrews and Jefferson, Odessa and Monahans have won the championship at Andrews in the past.

Pecos waded into the semi-finals last year before losing to Jefferson by five points and is returning with two all-tournament selections in Bubba Ephriam and Billy Jim Simmons.

Midland, with Larry Cooper and Jim Owens as basket threats, will certainly be a factor. Odessa has yet to suffer a defeat and apparently is almost as strong as last season, at which time it went to the state meet.

Two gymnasiums, the Junior High and High School, are being used to stage the preliminary games in the tournament. Six games are on tap today and tonight, three in each gym.

Here are the first round pairings, listed with tournament sites and starting times. All first round games will be played today and tonight:

Lamesa vs Kermit, 6 p.m., JHS Gym; San Angelo vs Pecos, 6 p.m., HS Gym; Andrews vs Midland, 7:15 p.m., HS Gym; Monahans vs Big Spring, 7:15 p.m., JHS Gym; Odessa vs Seminole, 8:30 p.m., HS Gym; El Paso Jefferson vs Andrews B, 8:30 p.m., JHS Gym.

If Big Spring wins, it meets the survivor in the Andrews B-Jefferson contest at 6 p.m. Friday, playing for the right to enter the finals. Should it lose, it takes on the loser in that game at 6 p.m. tomorrow.

Jefferson, of course, is playing without the services of the 6-foot-8 Albert Almanza, who guided the Silver Foxes to the crown last year but who rather was declared ineligible for being over-age.

Coach Johnny Johnson of Big Spring will probably start a lineup composed of Jan Loudermilk at center, Jimmy Evans and Donald Lovelady in the forecourts and Capt. Mike Musgrove and Jesse McElreath at guards.

SEIXAS READY TO PLAY IN DAVIS CUP MATCHES

By WILL GRIMSLEY

PERTH, Australia (AP)—The official draw today paired Herbie Flam of Beverly Hills, Calif., with Ramanathan Krishnin for tomorrow's opening match of the interzone Davis Cup finals between the United States and India.

But it was a meager development compared with the overnight recovery of U. S. ace Vic Seixas, the 33-year-old cup veteran from Philadelphia.

Seixas, who will play the second singles match against India's captain, Naresh Kunar, reported his ailing shoulder greatly improved when he arrived for the ceremonies at the Royal Kings Park clubhouse.

A doubtful starter until then in the series to determine Australia's cup challenger, Seixas said heat treatments administered by a doctor last night had removed all pain from his shoulder.

U. S. Captain Bill Talbert said he was pleased with the opening lineup but he refused to commit himself on his team for the doubles on Saturday. "That'll depend on the result of the opening singles matches," he said.

The Americans are favored to score a 5-0 sweep although Krishnin, a vastly improved 19-year-old who holds two victories over Jaroslav Drobny, figures to be tough.

Krishnin and Kumar, 27, carried Seixas and Ham Richardson to five sets in doubles play at Wimbledon this summer. Talbert will pair Seixas with Sammy Giammalva of Houston, Tex., in the doubles if Vic and Flam win their singles matches tomorrow.

If there is an upset, Flam will be substituted for Giammalva.

Price Hasn't Tipped Plans

AUSTIN (AP)—University of Texas officials indicated last night that resigning football coach Ed Price still had not said if he would accept a job as an instructor at Texas.

Dr. Logan Wilson, university president, spoke last night at a testimonial dinner given Price, athletic director Dana X. Bible, and the 1956 Longhorn football team by the Interfraternity Council.

Wilson said he hoped "Ed Price would be able to accept a position on the teaching staff, which has already been tendered him."

There had been earlier reports that Price had been offered some kind of instructor's position after his resignation becomes effective Dec. 31. Details of the offer were not announced.

Price resigned Nov. 1 after being hung in effigy three times. The Longhorns lost nine of their 10 football games this year, including all Southwest Conference games.

Price's successor has not been named.

Wilson lauded both Price and Bible, who is retiring next Sept. 1, and said: "Never at any time even under the most discouraging situations did you let the university down."

Fighters At Work

NEW YORK (AP) — Both Sugar Ray Robinson and Gene Fullmer were back at their training camps today, ready to resume preparations for their once-postponed middleweight title bout. The bout, originally scheduled for last night at Madison Square Garden, was put off until Jan. 2 when the champion came down with a severe cold.

Robby Acquired By NY Giants

NEW YORK (AP)— The New York Giants announced today they had obtained Jackie Robinson from the Brooklyn Dodgers in exchange for pitcher Dick Littlefield and an undisclosed amount of cash.

Horace Stoneham, president of the Giants, and Dodger head Walter O'Malley, closed the deal at the major league meetings in Chicago earlier this week, but withheld the information until the players could be advised.

Although the amount of cash involved was not given, there were reports it was around $30,000.

Robinson began his major league career with Brooklyn at the start of the 1947 season, joining the club from its Montreal farm of the International League. He has played first base, second base, and in recent years at third and the outfield.

Littlefield was obtained in the Alvin Dark deal with the St. Louis Cardinals last summer.

He had a 4-4 record with the Giants this year.

Bill Rigney, Giants manager, said Robinson would play first base for the Giants.

The regular Giants first baseman, Bill White, is now in the Army.

Chuck Spieser Will Seek Early Bout With Champ

DETROIT (AP) — Muscular Chuck Spieser is quite willing to become the second man in recent history to make the jump from Olympic boxer to world champion.

Although a proposed title bout between the 27-year-old Spieser and light heavyweight champion Archie Moore is just in the talking stage, the former Olympic boxer (1948 and 1952) will resume training next week "just in case."

Moore, turned back in his bid for the heavyweight crown by former Olympic titlist Floyd Patterson, must defend or relinquish his light - heavy championship by March 18. Spieser, a former Michigan State boxer who knocked out Willie Hoepner in his last start a couple of weeks ago, is first in line as the No. 1 challenger.

"I've watched Archie's style for a long time," said Spieser. "Since I was ranked first among the light heavyweight contenders, I watched closer than ever at ringside the night he lost to Patterson."

That a Spieser - Moore fight would be held in Detroit is a definite possibility.

Spieser has had 24 fights, winning 19, losing 4 and fighting to one draw. Most of his fights have been against heavyweights because of the lack of good competition in his own division.

Moreland Case May Cost 2 Their Jobs

RALEIGH (AP)—The future careers at N.C. State of Willie Casey, asst. athletic director, and Vic Bubas, asst. basketball coach, probably will be determined Saturday.

State Chancellor Carey H. Bostian released a telegram last night implicating the two in the Jackie Moreland basketball recruiting case.

The telegram, from Atlantic Coast Conference Commissioner James H. Weaver, specifically named the two as having knowledge and participating in alleged violations involving Moreland's recruitment. It was dated Dec. 8.

A school directive states a member of State's staff found wilfully violating a conference or NCAA by-law shall be dismissed immediately.

Dr. Bostian said State's athletic council will meet Saturday morning to determine the school's next step.

Coach Everett Case said the ACC is "splitting hairs" in the matter.

As he watched his Wolfpack lose a basketball game to South Carolina at Charlotte, Case growled, "I'm getting damn tired of the charges."

He added, "If you're going to convict schools on charges like these, I can tell you that there wouldn't be very many left — to play basketball or anything.

"They are getting mighty thin, splitting, grasping at technicalities," he said.

Moreland, a 6-8 lefthanded basketball star who was a sensation at Minden, La., High School last year, enrolled at State last fall. This was after he had signed a letter of intent at Texas A&M and a grant in aid at Kentucky.

The NCAA slapped a four-year probation, one of the heaviest in its history, on State for its part in the case. State denied the NCAA's allegations and asked the ACC to make its own investigation.

IN AP'S BOOKS

UCLA Punt Was Oddity Of Year

By JACK HAND

NEW YORK (AP)—The football oddity of the year was a blocked punt. Blocked, that is, by the kicker's own team.

It happened at Seattle. UCLA's Kirk Wilson had just punted 53 yards. The ball slithered parallel to the goal line and stopped about six inches away.

Dick McVeigh, a Washington end, went behind his own goal line to kick out of danger on first down. Backing up to protect his kicker, Al Ferguson, Washington quarterback, was struck on the back by the punt. The ball sailed straight up in the air and finally was recovered by UCLA's Don Shinnick on the Washington 2.

Three plays later UCLA had its first touchdown and was on the way to a 13-9 victory.

Like to hear some more?

Well, there was the punt in the Catawba-Appalachian game that bounced down field, was touched by a member of the kicking team but never was blown dead. Willie Campagna of Catawba watched the Appalachian man walk away, then picked up the ball and started to walk away himself.

Pretty soon he started to run. Before he stopped he had run 70 yards for a touchdown that won the game 14-7.

Or maybe you'd like the story of two embarrassed backs in the Southwest Conference.

Charlie Arnold, the Southern Methodist passer, threw a perfect pass to Gerald Nesbitt. The only trouble was that Nesbitt plays for Arkansas, not SMU. Nesbitt probably was as rattled at the turn of events as Arnold, but he held onto the ball. The result was an eventual Arkansas touchdown.

Cameron, Okla., College and Compton, Calif. came up with a stopper that drew the vote of Hank Hollingworth of the Long Beach, Calif. Press-Telegram. Here's how Hank described it:

"A Compton punt went out of bounds on the Cameron 33. The ball was placed 15 yards from the sidelines and Cameron went into a huddle. They huddled near the sidelines, not over the ball. Suddenly the Cameron center trotted out of the huddle, strolled casually to the ball, picked it up and whipped it 15 yards to the sidelines. A halfback grabbed it and, behind the entire Cameron team, ran 67 yards for a touchdown.

SWC Teams Break Even On Court

By The Associated Press

The Southwest Conference, which broke even in intersectional basketball Wednesday, tries two more outside opponents Thursday.

Texas squeezed past Oklahoma 68-62 at Austin to partially avenge a gridiron slaughter while Mississippi Southern rolled past Texas A&M 75-63.

TCU tries St. Louis Thursday and A&M plays Florida State.

Mississippi Southern grabbed a quick lead and hung onto it. Southern held leads of 6-0 and 26-8 early in the game.

Bob Kinney of Mississippi controlled the backboards and took scoring honors with 27 points. Ken Hutto led A&M with 22.

Oklahoma held a 14-point lead at halftime, but the Longhorns tied the game in the second half, then played a see-saw game until near the end.

Raymond Downs scored 22 points for honors. Don Schwall of Oklahoma had 20.

Single Wing New To Most Bruins

WACO (AP)—Playing in the Sugar Bowl will be a new experience in more ways than one for Baylor.

It's Baylor's first appearance in the New Year's football game at New Orleans.

In the second place only a handful of Baylor players ever saw a single wing offense.

It has been 27 games since the Bears went up against the formation made famous by the late Pop Warner and which virtually died out a decade ago.

And the last time Baylor faced the single wing it was coached by the same man who will be sending Tennessee against the Bears in the Sugar Bowl—Bowden Wyatt.

Wyatt was head man at Arkansas in 1954 when present seniors on the Bear squad were sophomores. His Razorbacks beat Baylor 21-20.

Since then Baylor hasn't even had a glimpse of the formation because Wyatt went to Tennessee last year and his Vols haven't played anybody hereabouts.

Brennan To Visit

MIDLAND, Tex. (AP)—The Midland Jaycees' Club announced yesterday Notre Dame football coach Terry Brennan will speak at the club's "Outstanding Young Men" banquet Jan. 15.

Prager's

Men's 102 E. 3rd Boys'

MAKE HIM SLACK-HAPPY THIS CHRISTMAS

SLACKS

Choose his slacks from his favorite store. You'll find the largest selection in town and can pick from blue, grey, tan, brown and many other shades to match or contrast his sports coat. Come in now for the gift he'd pick for himself.

$9.95 to $20.00

WRAPPED FREE OF COURSE

USE OUR 30 DAY OPEN ACCOUNT OR 30-60-90 DAY BUDGET PLAN FOR YOUR CHRISTMAS PURCHASES

THIS IS YOUR LIFE

SO WHY NOT ENJOY BEVERAGES FROM

Drive-In Window South of Store

VERNON'S

602 Gregg

PHILLIPS TIRE CO.

4th and Johnson Dial AM 4-8271

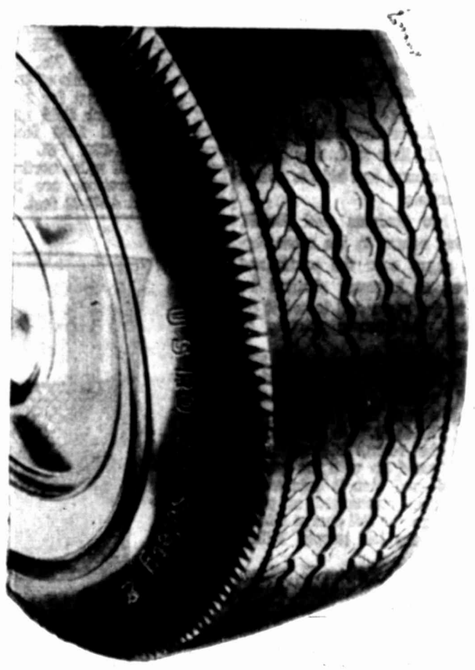

Famous U.S. Royal

Air Ride Tires

Your Old Tires Will Make The Down Payment—

Any Terms Your Credit Rating Justifies.

BLACK		WHITE
13.95	6.70-15 4-Ply	17.98
15.67	7.19-15 4-Ply	19.92
16.92	7.60-15 4-Ply	21.79

The U.S. Royal Air Ride is the same famous tire that was the original equipment tire on your car for years. Constructed of 100% Cold Rubber tread with rayon cord body. Other sizes and kinds equally low priced for this sale.

*PLUS EXCISE TAX AND RECAPPABLE TIRE

Drive In At 4th and Johnson

Full Set Mounted In 30 Minutes!

1st In Quality—1st In Service

RECOMMENDATION

GIVE AS GOOD AS YOU SERVE

Here's the Early Times jingle bell gift box all ready to give

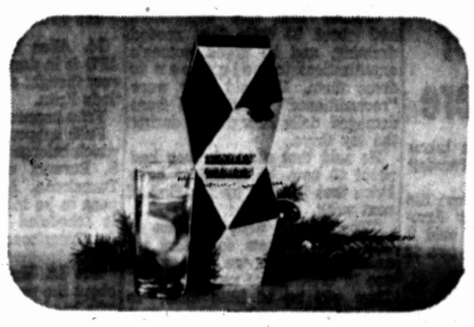

THROWING A SMALL PARTY OR TWO?

Buy the new Early Times Holiday TWO-PAK

HAVING A LOT OF GUESTS?

Your retailer has the new Early Times Holiday SIX-PAK

FOR THE SEASON OF PARTIES AND AS AN EXTRA SOURCE OF GIFTS

Buy Early Times by the case

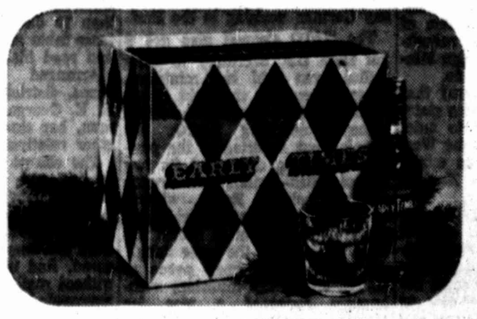

EARLY TIMES

Of all the fine bourbons made in Kentucky, Kentuckians themselves overwhelmingly choose Early Times over all other straight bourbons. Do you know of any other whisky with a recommendation this good?

KENTUCKY STRAIGHT BOURBON WHISKY • 86 PROOF

EARLY TIMES DISTILLERY COMPANY • LOUISVILLE 1, KENTUCKY

Santa Came Early!

Sue White tries on an early Christmas gift—a mouton coat won by her father, Floyd White, 106 Circle, in the Big Spring merchants' Christmas awards program yesterday. Elmo Phillips of the Chamber of Commerce Merchants Committee helped Miss White try on the coat.

5 Go To Hospitals After Auto Wrecks

Injuries resulted from two traffic accidents in Big Spring Wednesday afternoon, but only one person was still hospitalized today.

Mrs. James Donham, 1307 S Monticello, remained in Cowper Hospital today with bruises and cuts suffered in an accident at 400 Washington. Three others were treated at the hospital but were released. Mrs. Donham was reported in good condition today.

A River ambulance took Mrs. Donham, Vickie Donham, Jimmy Donham, and Sherlou Richardson to Cowper, but the last three were released after receiving first aid.

Mrs. Donham was driving a 1950 Ford that collided with [illegible] Thomas Hill, 313 Runnels, at 400 Washington.

The other accident occurred at 305 W. 3rd. Involved were Mrs. Herman Lander and Mae[illegible] H. Hogue. Mrs. Lander and her daughter, Josephine, were rushed to Medical Arts Hospital by a Nalley-Pickle ambulance, but they were both released after being treated.

Donald Wilkerson, 620 Ridglea, told police that his 1948 Ford was damaged while parked at the high school Wednesday morning.

Police had a local wrecker to haul off a 1952 Ford pickup which had been wrecked and abandoned at Third and Brown. License plates were issued to a Coahoma resident.

Edward Peach Dies In Dallas

Edward H Peach, 69, father of Mrs. Oscar Glickman of Big Spring, died Wednesday in Dallas. He suffered a heart attack.

Mr. Peach was a resident of Colorado City before moving to Dallas several years ago. He had been a frequent visitor in Big Spring.

Funeral services will be conducted at 10 a.m. Friday in Dallas. Mr. and Mrs. Glickman will be unable to attend, due to the recent serious illness of Mrs. Glickman.

Survivors include three other daughters, Mrs. Jim Willis of Houston, Mrs. J. Savage of San Diego, Calif., and Mrs. John Snyder of Miami, Ariz.; three sons, W. E., S. G., and E. C. Peach, all of Miami, Ariz.; 16 grandchildren and one great-grandchild.

Doll Dressers Being Sought

Fire Chief H. V. Crocker issued a plea for help today.

The fire department does not need the help, but underprivileged children do.

Crocker said the department had about 750 dolls that needed dressing, and he urged women's organizations to volunteer to dress them. He said they were "reconditioned" by firemen from damaged dolls brought in during the toy drive.

He said that although they had about 50 now, he looked to have twice that number by the first of next week.

"The people were gracious to dress the 280 new dolls that we ordered, but now we need someone to dress these repaired dolls. They will be of little value to needy children unless we can find people to dress them," the fire chief added.

Anyone who would like to help is asked to call the fire department AM 4-6083, Crocker said.

Burglars Enter Residence Here

About $2.50 in cash was taken from a residence here Tuesday night by burglars.

The money was taken from the residence of Mrs. Thomas Armstrong, 702½ E. 17th. She said it was about 50 pennies and two $1 bills.

Dorothy Smith, 1002 W. 6th, reported that locks on both the front and back doors had been tampered with sometime between 1 and 3:30 p.m., Wednesday. She did not think that the house had been entered, however.

Lost Dog Gets Airman In Stew

Lt. Allen P. Hayes of Webb AFB is in deeper Dutch than Fritz ever thought about being unless he finds Fritz.

Fritz happens to be a dachshund which belongs to his fiancee, Paula S. Burnum of 820 Queen City, Tuscaloosa, Ala. Fritz also happens to be missing and Lt. Hayes is scheduled to depart Saturday for Tuscaloosa and a wedding—he hopes.

But Lt. Hayes isn't at all sure about the wedding unless someone who has been sheltering Fritz happens to read this and notify the lieutenant.

He gave Fritz to Miss Burnum as a graduation present when she finished the University of Alabama last spring. When she couldn't keep him at home, she entrusted Fritz to the care of Lt. Hayes — with dire warnings if anything should happen to this pup. More than a week ago Fritz wandered off Webb AFB and now Lt. Hayes is desperate.

"She'll kill me if he isn't found," he wailed. This wailing can be silenced by someone calling Room 24, BOQ 245 at Webb to report that the reddish brown Fritz, who stands eight inches high and stretches a foot and a half in length, has been found.

Another Appeal For Toys Made

Appeals were renewed for toys which may be repaired and given on Christmas to children who otherwise might be missed by old Santa Claus.

Jerry Worthy said that toys left at any Shell Service station or at the city fire stations through Saturday could be renovated. City firemen need the time between Saturday and the latter part of next week to get the toys repaired and repainted and ready for distribution.

Open house is being held Sunday from 2 p.m. to 5 p.m. at the former location of Tidwell Chevrolet at Third and Johnson, and Worthy urged people to "come and see the toys you have given for Christmas."

Tom Guzman, 81, Of Vincent Dies; Services Pending

Tom Guzman, 81, a resident of the Vincent area for 20 years, died Wednesday evening. Funeral arrangements are pending.

Mr. Guzman lived on the Charlie Brown farm at Vincent. He was born Mar. 7, 1875.

Survivors include four sons, Felix, Alex and Gilberto Guzman of Vincent and Rosendo Guzman of Big Spring; seven daughters, Mrs. Felipa Lopez, Hamlin, Mrs. Sulema Galindo, San Angelo, Oliva Guzman, Vincent, Mrs. Adela Rejo, Eden, Mrs. Lucia Ruiz, Coahoma, Mrs. Paubla Viarial, Eden and Mrs. Oralia DeLeon, Vincent; and 26 grandchildren.

TRIAL

(Continued from Page 1)

journey the wounded man declared he regretted the action which precipitated the fatal affray and, according to the witness, expressed a wish that he (George) could apologize to Cross.

Evidence of difficulties which George allegedly had in other establishments was presented by the defense. Most of the incidents recited occurred in beer establishments. Details on these were, for the most part, rather vague.

The state, in its turn, offered similiar evidence that Cross, too, had been in brawls.

Cross, with his wife, their four children—including one child less than 10 days old—sat at the defense table as Judge Charlie Sullivan read his charge to the jury.

Arranged back of Guilford Jones, district attorney, was Mrs. H. E. George, widow of the slain man, her three children and two other relatives of the victim.

The charge to the jury, as read by the court, eliminated the possibility of convicting Cross of murder with malice. This left the jurors several alternative decisions. They were told they could acquit the accused, find him guilty of murder without malice, find him guilty of aggravated assault or, in the [illegible] guilty on any of these counts, the jury was instructed it could return a verdict suspending whatever punishment it had ruled be assessed.

Wednesday afternoon's session was enlivened on numerous occasions by sharp clashes between Thomas and Jones. Twice in the course of the afternoon's activities, Jones took the witness stand, and, by this method, entered into the records statements he made **and which had been questioned by George.**

NATO Calls For Freedom But Spurns Liberation War

PARIS (AP)—The Atlantic Alliance called today for freedom in Eastern Europe but pledged itself against a war of liberation.

Foreign ministers of the North Atlantic Treaty Organization endorsed a five-point declaration of policy on Eastern Europe submitted by West German Foreign Minister Heinrich von Brentano.

NATO officials emphasized that the declaration is a Western statement of policy designed to quiet any fears in Russia that the West is preparing to launch an attack to liberate the peoples of Eastern Europe.

But Von Brentano said the peoples of Eastern Europe have a right to know the free world's attitude toward their struggle for freedom. He said NATO must not encourage any militant action or uprising that could spill over into Western Europe. Instead NATO should strive to influence events through economic and social contacts.

The foreign ministers directed that the declaration be incorporated in the closing communique which will sum up the work of the current meeting of foreign, finance and defense ministers from the 15 NATO nations.

Von Brentano had warned the Council that if Hungary's revolution fever spread to Communist East Germany, nobody could tell how big the blowup would be. But he toned down his warning with the observation that 22 Russian divisions stand ready to smash any German uprising in the East.

The NATO Council also got a jolt from U.S. Secretary of State Dulles, who told the ministers America reserves the right to act alone in certain parts of the world without consulting NATO. His warning put America in the position of having upbraided its two closest allies—Britain and France—for attacking Egypt without consulting other nations while reserving for the United States the right to do much the same thing.

In a move to keep peace in NATO, the foreign ministers unanimously approved a plan for NATO's secretary general — currently Lord Ismay of Britain — to mediate disputes among them.

To Hunt Snowman

KATHMANDU, Nepal (AP) — A Foreign Ministry spokesman said last night Nepal is willing to allow Texas oilman Tom Slick of San Antonio to bring an expedition to hunt the "abominable snowman" in the Himalayas.

Lamesa Choir, Chorus Slate Yule Concert

LAMESA — The Lamesa High School A Cappella Choir and Girls' Chorus will present their annual program of Christmas Music at 8:00 p.m. today.

Everett McAulay, director, said the program will be given at the Lamesa Junior High School Auditorium. The choir will open the program with Gingwald's arrangement of "Twas the Night Before Christmas."

The girls' sextette, Ann Holton, Martha Smith, first sopranos; Tahita Niemeyer, Gwen Wilson, second sopranos; and Jan White, and Lynda Gorman, altos; will sing Irving Berlin's "White Christmas" and Frey's arrangement of "Santa Claus is Coming to Town." The Girl's Chorus will sing "Jingle Bells" and Arnaud's arrangement of "Winter Wonderland."

The boys' quartet, Joe Hamilton, first tenor; Bobby Osborn, lead; Wilbert Menix, baritone; and Don Garnett, bass; will sing "God Rest Ye Merry Gentlemen," arranged by Krones, and "Beautiful Saviour."

Jan Rhodes, first soprano; Julia Holder, second soprano and Sue Barron, alto; the girls' trio, will sing "Deck the Hall" and "A Christmas Hymn." The choir will furnish the closing segment of the program, "Two Kings," and two choruses from Handel's "The Messiah," "And the Glory of the Lord" and the "Hallelujah Chorus."

Accompanying the groups at the piano will be Linda Peterson and John Bryant. Soloists will be Carol Beaird, Charline Whitlow, Carol Buckalow, Martha Smith, and Jean Stone, sopranos; Ruth Flenniken, Nancy Ray, Bobbie Wright, Lynda Gorman and Mary Cross, altos; Richard Evans, tenor and Wilbert Menix, bass.

JUST ONE OF THOSE DAYS

ALBUQUERQUE, N.M. (AP) — It was just one of those days for two sheriff's deputies here. Deputy Lester Hay and a fellow officer backed a police car away from the courthouse and ran into a parked car, damaging the headlight and grill on the parked car. It belonged to their boss, Sheriff Harold Hubbell.

J. L. Lowe, 75, Dies At Lamesa

LAMESA — James Lee Lowe, 75, resident of Lamesa for five years, died Wednesday afternoon at the home of his daughter, Mrs. Dan Rodgers, 1004 S. 5th.

Funeral services will be held at 9:30 a.m. Friday at the Higginbotham Funeral Chapel with Rev. Arthur Thomas, West Side Baptist minister, officiating. Interment will be at Miles, Mr. Lowe's former home.

He was born at Savoy April 13, 1881, and lived at Miles, Menard and Waco before moving to Lamesa. He engaged in farming, ranching and the trucking business.

Survivors include another daughter, Mrs. Monte Montgomery, Waco; three sons, Robert Lowe of Coleman, James Lee Lowe Jr. of Austell, Ga., and Billy Eugene Lowe of Ballinger; two sisters, Mrs. Kirb Stephens, Lamesa, and Mrs. Lela Stephens, Sweetwater; two brothers, John Lowe and Sam Lowe, both of Menard; nine grandchildren and three great-grandchildren.

Floodlight Stolen

Thieves took a floodlight and a 10-foot cord from the front yard of Mrs. Marie McDonald, 1310 Runnels, Wednesday night. She valued the floodlight at $2.

Student Held In Grid Star's Death

CARBONDALE, Ill. (AP) — A 20-year-old freshman at Southern Illinois University was held in jail today on a charge of murder in the shotgun slaying of his roommate, a star on the football team, in a flareup of tempers over a prank.

The victim was Robert Batura, 19, of Danvers, Mass., a sophomore and end on the university's football team, who was hit in the head at close range by a charge from a .12-gauge shotgun.

A charge of murder was placed against Fred Sinroll of Sterling, Ill., who was ordered held in jail without bond after he appeared before Police Magistrate Roy Hall.

The shooting occurred in a rooming house near the campus early yesterday. Batura shared a second-floor sleeping room with Sinroll and two other students, Henry Hillman, 18, Park Ridge, Ill., and John Abromovitch, 21, of Haverhill, Mass., captain-elect of the SIU football team and a close friend of Batura.

Police said Hillman and Abromovitch told them they witnessed the shooting, which they said was touched off by a prank. While Sinroll was downstairs making a telephone call, they said, they turned his bed around and hid his sheets and blankets.

GRID STAR SLAIN
Robert Batura, 19

The two students said Sinroll, upon his return to the room, became angry over the prank and grabbed a .12-gauge shotgun he kept in the room and tossed it on the bed, the muzzle pointing at Batura.

Hillman said Batura asked Sinroll to move the gun and when Sinroll refused, Batura started started across the room, saying "Then I'll do it." As he started across the room, Hillman said, Sinroll "stood up with the gun in his hand—and then it happened."

The weapon discharged at point blank range, the full charge hitting Batura in the left temple, killing him.

State's Atty. William G. Ridgeway said Sinroll sobbed uncontrollably during questioning and that he gave no reason for the shooting.

Dues Equalization Plan Is Approved By C-C Committee

Membership Committee of the Chamber of Commerce this morning approved a plan calling for a general revaluation and equalization of C-C dues.

The project will be made a part of the next year's program of work. The method approved calls for each membership worker to contact one person, call his attention to his dues in relation to those paid by others in similar enterprises, and request adjustment.

It is hoped the adjustments will result in a more equal apportionment of the costs of Chamber of Commerce operations and bring the organization's budget up to a par with that of others in this area.

The equalization will be undertaken in January.

Russia Condemned In U. N. Resolution

UNITED NATIONS, N. Y. (AP)—The general Assembly condemned Russia last night for stamping out Hungary's freedom bid. The vote split Asia's four "neutral" Colombo nations as well as the entire Asian-African group of countries.

The resolution, sponsored by the United States and 19 other countries, was adopted by the Assembly 55-8 with only the Soviet bloc casting negative ballots. It was the strongest censure the Assembly has voted against the Russian military action in Hungary.

The resolution also called on Moscow to pull its troops out of Hungary at once, under U. N. supervision. It asked the Russians to "permit the re-establishment of the political independence of Hungary."

Yugoslavia, Finland and 11 of the Asian-African group of nations abstained on the condemnation resolution. But 12 other members of the Asian-African group voted against the Soviets.

India and the other three Colombo nations—Indonesia, Ceylon and Burma — had joined earlier in sponsoring a mildly phrased **counter-resolution expressing regret** the Russians had not withdrawn from Hungary. But in the vote on the U.S. resolution Ceylon and Burma voted to condemn the Soviets, while India and Indonesia abstained as expected.

Observers said Russia's delegation was more concerned over the split in the Colombo group, on whom the Soviets had counted for at least implied support, than over the resolution itself. The Russians have ignored two previous Assembly calls for withdrawal of their forces from Hungary.

Sources close to the Burmese and Ceylonese said they finally had decided it was time to take a firm stand no matter whose feet got stepped on. Burmese Delegate U Pe Kin declared no nation had the right to coerce other nations, and "we have seen in Hungary that the Soviet Union insists on coercion."

Chief U. S. Delegate Henry Cabot Lodge Jr. termed the split in the Asian-African nations "very significant" because "it shows that many countries feel there must be one rule for everybody—**if aggression is bad in the East, it is also bad in the West."**

New Field Locations Staked In Howard, Adjoining Counties

New field locations have been reported in Borden, Howard, and Mitchell counties.

Gulf Oil staked the No. 7 C. C. Canon in the Jo-Mill field of Borden about 12½ miles northeast of Gail, and in Howard, Groebl No. 1 Basin is in the Albaugh (Yates) field 10 miles southeast of Coahoma.

Two Mitchell locations were announced. One is Col-Tex No. 7 Standard of Texas in the Westbrook field, and the other is Edwards No. 1 Adams in the Turner-Gregory field northwest of Westbrook.

Borden

Phillips No. 1-B Clayton, 12 miles southwest of Gail, is plugged back to 6,370 feet and swabbing. Operator swabbed 12 hours and made 48 barrels of load oil and 50 barrels of salt water. The wildcat is C NW SE, 17-32-4n, T&P Survey.

Standard No. 16-6-B Griffin deepened to 2,930 feet in lime. Drillsite is 1,620 feet from north and 1,120 feet from east lines, 39-26, H&TC Survey, six miles northwest of Vincent. It is a wildcat to try the Spraberry.

Standard No. 1-A Griffin pumped 24 hours and made 11 barrels of oil and 22 barrels of water from perforations between 4,926-62 feet. It is C NW NW, 35-25, H&TC Survey.

Continental No. 1 Johnson drilled to 1,325 feet in redbeds. The Ellenburger wildcat is C SW SW, 31-32-5n, T&P Survey, 16 miles north of Vealmoor.

Gulf No. 7 C. C. Canon is located in the Jo-Mill (Spraberry) field 12½ miles northeast of Gail. It is 660 feet from south and west lines, 48-33-5n, T&P Survey. Rotary tools will carry to 7,500 feet.

Dawson

Standard No. 1-1 Blue penetrated to 4,867 feet in oil. It is in the Jo-Mill (Canyon) field 467 feet from north and east lines of the west half, 24-34-4n, T&P Survey.

Seaboard No. 1 Miers is still shutin waiting on a pump. It is 660 feet from south and west lines, Labor 19, League 3, Taylor CSL Survey.

Humble No. 2 J. A. Lane, in the Jo-Mill (Spraberry) field, is bottomed at 7,605 feet. Operator pulled rods Wednesday and changed to a pump, preparatory to more testing. It is 3,100 feet from north and 1,800 feet from west lines, 45-33-5n, T&P Survey.

Humble No. 1 Stewart is bottomed at 7,512 feet, and operator prepared to core today. It cut a core from 7,460-512 feet and recovered 52 feet of sand and shale, bleeding oil and salt water. It is in the Jo-Mill pool 550 feet from north and east lines, 5-33-4n, T&P Survey.

Humble No. 1 Hemphill prepared to take a straddle packer test from 7,830-48 feet. Operator took a drill-stem test Wednesday from 7,776-91 feet, with the tool open one hour. A one-by-[illegible]-inch choke was employed. It recovered five feet of drilling mud. Location is 660 feet from north and east lines, Labor 31, League 3, Taylor CSL Survey.

Davison-Pembrook No. 4 Burkett pumped 60 barrels of 3[illegible]-degree oil on potential test for 24 hours. It is in the Welch field 1,980 feet from north and 1,830 feet from west lines, 14-C39, PSL Survey, two and a half miles northwest of Welch. Perforations are between 4,892-912 and 4,872-88 feet. Top of the pay zone is 4,872 feet, and the hole bottoms at 4,970 feet.

Glasscock

Sohio No. 1 Reynolds completed from the Clear Fork, flowing 456 barrels of oil through a half-inch choke in 24 hours. Gravity is 39.6 degrees, and gas-oil ratio is 736-1. The plug-back venture is 660 feet from south and 1,980 feet from south lines, 21-36-5s, T&P Survey.

Plug-back depth is 6,547 feet, and top of the pay zone is 6,156 feet. Perforations are located between 6,156-68 feet. The well originally produced from the Spraberry for 358 barrels of oil.

Location of the Duncan No. 1 George O'Barr wildcat has been amended. It is now staked 2,310 feet from south and west lines, 27-30, W&NW Survey, 19 miles northwest of Sterling City. It will explore to 4,600 feet.

Howard

Standard No. 1 Adams flowed 71 barrels of load oil in five hours from perforations between 7,665-75 feet. It is C NE SW, 47-34-3n, T&P Survey, and a wildcat.

Williamson et al No. 1 Anderson drilled in shale at 8,700 feet. It is in the Big Spring field, C SE NE 24-32-1n, T&P Survey.

Cosden No. 1 Garrett, a wildcat seven miles north of Big Spring, drilled to 6,706 feet, and today was mixing mud. Operator cored from 6,690-706 feet and recovered 16 feet of shale and lime with no shows. The venture is 1,980 feet from south and 2,010 feet from east lines, 43-33-2n, T&P Survey.

Ashmun et al No. 1 Grantham acidized perforations, 8,996-9,002 feet with 500 gallons. It flowed 12 barrels of oil and then died. Operator is now swabbing. The wildcat is 1,957 feet from south and 660 feet from east lines, 8-33-2n, T&P Survey, 13½ miles northwest of Big Spring.

Ted Groebl No. 1 Basin is located 330 feet from south and west lines, 63-29, W&NW Survey, 10 miles southeast of Coahoma. **Drilling depth is 1,300 feet to try the Yates sand in the Albaugh field.**

Mitchell

Shell No. 1 Barber, C SE NW, 18-28-1s, T&P Survey, took a straddle packer test from 3,124-79 feet in the Clear Fork. It was open an hour and a half, and weak blows died in 22 minutes. Recovered was five feet of slightly oil and gas-cut mud and 30 feet of salt-water-cut mud. It is a wildcat five miles southwest of Westbrook.

Edwards No. 1 C. N. Adams, a new location in the Turner-Gregory field, is six miles northwest of Westbrook. It is 2,310 feet from north and west lines, 24-29-1n, T&P Survey. Contract depth is 3,000 feet.

In the Westbrook pool, Col-Tex No. 7-Standard of Texas is 1,658 feet from north and 330 feet from east lines, 10-28-1n, T&P Survey, and three and a half miles north of Westbrook. Operator will project to 3,300 feet.

Sterling

Union No. 11-B Foster finaled in the Parochial Bade (Clear Fork) field for a daily pumping potential of 90 barrels of 30-degree oil. The well is 10 [illegible] southwest of Sterling City, 330 feet from north and east lines of the west half, 27-22, H&TC Survey. The hole extends to 2,352 feet, and Clear Fork pay is reached at 2,300 feet. Perforation interval is 2,272-88 feet.

Child's Needs Are Discussed

The "first need" of a handicapped child is "to be accepted," Mrs. F. L. Bass, local teacher, told the Howard County Handicapped Children's Parents Association last night.

Mrs. Bass was the principal speaker at the December meeting of the group. A movie showing the water therapy program conducted for handicapped youngsters here last summer was shown. Twenty-six persons, including seven new members, attended.

Mrs. Bass discussed the needs of the handicapped child and outlined methods for meeting the needs.

"He must feel secure and it is important for the handicapped child to reach achievement and fulfillment," she declared. Emphasis should be placed on understanding the individual child, she added.

There are 500,000 handicapped children in the schools of this country, according to Mrs. Bass. The approach to each must be tailored to fit the needs of the child, she said.

The group met at Howard County Junior College. Next meeting will be Jan. 9, 1957.

MARKETS

LIVESTOCK

FORT WORTH (AP) — Cattle 1,000; calves 150; steady; good to choice steers and yearlings 15.00-18.00; common and medium 10.00-14.00; fat cows 9.50-12.00; good and choice slaughter calves 14.00-18.00; common and medium 10.00-13.50; stockers scarce.

Hogs 300; butcher hogs 25 higher; choice hogs 17.25-50; less desirable grades 14.00-16.50; sows 14.50-15.00. The 17.50 top was the highest paid here since September. Swine prices now are $5.00 higher than last year at this time.

Sheep 500; slaughter lambs strong to 50 or more higher; good to choice [illegible]ter lambs 15.00-17.00; cull to medium [illegible]ter lambs 15.00-17.00; cull to medium 9.00-14.00; stocker and feeder lambs 14.00-15.50; medium to good yearling wethers 14.00.

WALL STREET

NEW YORK (AP)—The stock market was irregular in quiet trading early today.

After a fairly active opening with a slightly higher tendency the pattern became mixed as turnover fell off.

Leading issues showed fluctuations of fractions to a point or so for the most part.

But Youngstown continued to decline sharply in the wake of news of the merger proposal with Bethlehem which also lost ground. Youngstown was down around 2 and Bethlehem about 3.

Eastern Air Lines was actively traded and up around a point. United Air Lines was another 1-point gainer while American Airlines improved fractionally.

Douglas Aircraft dropped around a point and Boeing a fraction. General Dynamics was up a bit.

COTTON

NEW YORK (AP) — Noon cotton prices were 15 cents a bale higher to 30 cents lower than the previous close. March 33.95, May 33.90, July 33.64.

WEATHER

NORTH CENTRAL TEXAS—Generally fair through Friday, warmer Friday, lowest 29-34 tonight.

WEST TEXAS — Generally fair through Panhandle and South Plains tonight, lowest 30-40 tonight.

TEMPERATURES

CITY	MAX	MIN.
BIG SPRING	69	25
Abilene	[illegible]	[illegible]
Amarillo	54	21
Chicago	[illegible]	[illegible]
Denver	45	29
El Paso	[illegible]	[illegible]
Fort Worth	77	32
Galveston	[illegible]	[illegible]
New York	56	50
San Antonio	76	46
St. Louis	38	20

Sun sets today at 5:42 p.m. Rises Friday at 7:38 a.m.

[illegible] this date 87 in 19[illegible]. Lowest this date 20 in 1917. Maximum rainfall this date .58 in 1931.

Gifts For Veterans' Families

Mrs. Dixie Cramer of Coahoma, left, places a stuffed stocking under the Christmas tree in the "gift shop" at the VA Hospital while Mrs. Carl Ritter, Midland, provides some additional presents for the tree. Patients are asked to choose the gifts which the American Legion Auxiliary will wrap and send to their families in time for Christmas. Mrs. Cramer will become the auxiliary's hospital representative Jan. 1. Mrs. Ritter is currently serving in the post.

Purse, Billfold Found Downtown

A purse and a billfold were found in the downtown area Wednesday and today.

Wallace Moseley found a man's wallet at Third and Main Wednesday afternoon. Identification within showed it belonged to Paul Jenkins. Nothing was in a purse found in front of Carter's Furniture, 21 W. 2nd, this morning.

1711 Purdue Phone AM 4-8400
Watch and Clock Repair
JAMES N. BOWEN
WHY WAIT WEEKS?
Genuine material — work guaranteed.
Timed on 1957 watchmaster

Page & Hansen
CHIROPRACTIC CLINIC
1407 Gregg Dial AM 4-6598
Dr. Hansen—Nite AM 3-3324

Clyde Thomas
Attorney At Law
First Nat'l Bank Building
Phone AM 4-4621

HEATING NEEDS
Floor Furnaces
Forced Air Furnaces
Wall Furnaces
INSTALLATION . . .
SERVICE
Year 'Round Air Conditioners
36 Months To Pay
WESTERN SERVICE CO.
207 Austin Dial AM 4-8231

JOHN A. COFFEE
ATTORNEY AT LAW
308 Scurry
Dial AM 4-2591

'Y' Group Goes To Austin Conference

A group of 16 teenagers left here this morning for the annual YMCA Youth and Government conference in Austin.

Making the trip are Lewis Porter, Jerry McMahen, Johnny Phillips, George Peacock, James Howard Stephens, Sue Boykin, Lou Ann White, Jacqueline Smith, Kathleen Thomas, Peggy Isaaks, Toni Thomas, Bobby Grant, Brenda Gordon, Cecilia McDonald, and Gerald Parnell. They are members of Tri-Hi-Y and Hi-Y organizations.

Accompanying them are Mrs. Lee Rogers, Mrs. Clyde Thomas, Mrs. Barbara Maves, Bobo Hardy, and Clyde McMahon.

The three-day program gets under way this afternoon with registration starting at 2 p.m. It swings into full bloom tonight with the election of the convention governor This session will be held in the state House of Representatives chamber at 8:30.

Friday morning, the convention House and Senate convene at 9 a.m., and at 9:45 a.m. a joint meeting is held. Atty. Gen. John Ben Sheppard will address the meeting, and Chief Justice John Hickman will administer the oath of office to young legislators.

The Youth governor's message will come in this meeting also.

At 10:45 the Senate goes into session, and a hour later, committees meet to organize and study bills assigned them. Another committee session is set for noon. The legislative houses again convene at 3:45 p.m. and adjourn at 5:15.

Another session of the houses is set for 7:30.

Saturday morning, committees meet at 9 a.m., and the houses hold sessions at 11 a.m. and 2 p.m. At 4, the houses have a joint session.

The evening's entertainment starts with the governor's banquet at 7 p.m. At the banquet, the Youth and Governmenters will hear a panel discussion, with Atty. Gen. Sheppard as moderator.

On the panel will be Abner McCall, Supreme Court justice; Bill Murray, railroad commissioner; Tom Reavley, secretary of state; Robert Calvert, state comptroller; C. H. Cavness, auditor; Earl Rudder, land commissioner; Col. Homer Garrison, Department of Public Safety chief; and John Osorio, executive assistant to Governor Shivers.

Special awards to members of the convention will also be given out at the banquet, and following the dinner, a governor's ball is slated.

At 11:30 p.m. a rededication ceremony will be held in the First Methodist Church.

The Big Spring group will start home Sunday morning.

The Youth and Government conference is arimed at training Tri-Hi-Y and Hi-Y members in how their state government operates by means of direct participation.

Thomas TYPEWRITER and OFFICE SUPPLY
Has Royal Typewriters to fit any color scheme.
Budget Priced

HAMILTON
OPTOMETRIC CLINIC
and
PRESCRIPTION LENS LABORATORY
106 West Third Dial AM 3-2501

HOSPITAL NOTES

BIG SPRING HOSPITAL

Admissions — Mary Cortez, 400 NW 3rd; Robert Fields, 407 Nolan; Christopher Leon Jones, 2301 Morrison; D. E. Jeffcoat, Rt. B, Lamesa; Emmett Cavin, 1305 W. County Road, Odessa; Mary Mavelion, 710 NW 5th; Nacho Rodriquez, 300 N. Gregg; Jesse Graves, 1601 Gregg.

Dismissals — Cora Cantrell, 703 Goliad; Mary Cortez, 400 NW 3rd; Clyde Williams, 1005 N. Gregg; J. W. Allen, City; Noami Coleman, 506 E. 16th; John Waddell, 2102 Johnson; Frank Moreno, 626 NW 3rd.

Livestock Market Continues Steady

The market remained steady at the Big Spring Livestock Auction Company's sale Wednesday, at which time about 300 cattle and 50 hogs were sent through the ring.

Bulls brought up to 13.00, fat crows up to 11.00, butcher cows from 7.00 to 9.00 and fat calves from 14.00 to 18.50.

Stocker steer calves went for 17.00, heifer calves up to 14.00, cows besides calves from 80.00 to 100.00 and hogs up to 17.00.

Ira Thurman In Critical Condition

Ira L. Thurman, vice president of the First National Bank, was reported in a critical condition today at Malone & Hogan Hospital.

Mr. Thurman, who has been convalescing from a serious respiratory illness, took a sudden turn for the worse Wednesday. He was slightly improved Thursday morning but still was in very serious condition.

Cow Casualty

BUNKER HILL, Ill. (AP) — Earl Schmidt, 36, was hospitalized with torn shoulder ligaments after the cow he was milking fell on him.

Fire Call Is False Alarm

Firemen started to a fire this morning but turned back before they arrived at the scene; it was a false alarm.

A woman called the department and said there was a fire at the north end of Creighton Street in the western part of the city. The trucks were dispatched, but as they left the station, she called again and said it was not a fire.

The trucks were radioed and instructed to return.

A fire Wednesday caused only small damage at a residence here.

The fire developed from a cook stove at the residence of R. H. Early, 101 Madison. The house belonged to O. G. Young. Firemen said the only damage was to a wall behind the stove.

BUSINESS DIRECTORY

Where to buy—with the best in Service

AIR-CONDITIONING—
CARRIER WEATHERMAKERS
2910 W Highway 80 AM 4-2172
FIVEASH PLUMBING
521 E. Third Phone AM 4-6111

AUTO SERVICE—
S&S WHEEL ALIGNMENT
401 East 3rd Phone AM 4-6841
MOTOR BEARING SERVICE
404 Johnson Phone AM 3-2361
RITE-WAY MOTORS
500 Gregg Phone AM 4-7136

BEAUTY SHOPS—
BEAUTY CENTER
1002 11th Place Phone AM 3-2161
HAIR STYLE CLINIC
1407 Gregg Phone AM 4-5781
COLONIAL BEAUTY SHOP
1211 Scurry Phone AM 4-4841

BUILDING SUPPLY—
BIG SPRING BUILDING — LUMBER
1110 Gregg Phone AM 4-8361

CAFES—
111 W Fourth Phone AM 4-7241
SNAC-A-RITZ

CLEANERS—
CLAY'S NO-D-LAY
500 Johnson Phone AM 4-8911
GREGG STREET CLEANERS
1700 Gregg Phone AM 4-8412
NEW FASHION CLEANERS
105 W Fourth Phone AM 4-8122

DRIVE-INS—
DONALD'S DRIVE-IN
2406 Gregg Phone AM 4-8701
JACKIE'S DRIVE-IN
709 W 3rd Phone AM 4-9220

NURSERIES—
S&S NURSERY
1705 Scurry Phone AM 4-8389

OFFICE SUPPLY
THOMAS TYPEWRITER & OFF SUPPLY
107 Main Phone AM 4-5621

PRINTING—
WEST TEX PRINTING
111 Main Phone AM 3-2111

ROOFERS—
COFFMAN ROOFING
1403 Runnels Phone AM 4-5681

ANNOUNCEMENTS A

LODGES A1

STATED MEETING Staked Plains Lodge No. 598 A.F. and A.M. every 2nd and 4th Thursday nights, 7:30 p.m.
E. C. Arnold, W.M.
Ervin Daniels, Sec.

CALLED MEETING Big Spring Chapter No. 178 R.A.M. Friday, December 14, 7:00 p.m. Work in Council Degrees.
Roy Lee, H.P.
Ervin Daniels, Sec.

CALLED MEETING Big Spring Commandery No. 31 K.T. Monday, December 17, 7:30 p.m. Practice.
Z. M. Boykin, E.C.
H.C. Hamilton, Rec.

BIG SPRING Lodge No. 1340 Stated meeting 1st and 3rd Thursday, 8:00 p.m.
Dr. T. C. Tinkham, W.M.
O. G. Hughes Sec.
M.M. Degree, Saturday, December 15, 6:30 p.m. Dinner will be served.
M.M. Degree, Monday, December 17, 6:00 p.m. Dinner will be served.

LOST AND FOUND A4

FOUND: LADIES' wrist watch. If loser will pay for ad, watch will be returned. Dial AM 4-6827.

SPECIAL NOTICES A2

80-SECTION DEER lease. Eagle mountain. Hospeth County. Good feed, water, lots of fat deer. Numerous camp sites and house. $75 per man per season. Prefer to deal with person in charge of party. Contact Lee Graves, Box 866, Van Horn, Texas.

CHRISTMAS TREES. Pick of large trees. $2.00. Small chesper. 204 North Benton. XX Trading Post.

BUSINESS OP. B

DUE TO OTHER BUSINESS PRESSURE I AM GOING TO SELL OR LEASE MY STORE ON THE SNYDER HIGHWAY
THIS IS AN UNUSUAL OPPORTUNITY FOR YOU TO BE IN BUSINESS FOR YOURSELF
IF INTERESTED CALL ME AT AM 4-6325 AFTER 5:00
IF NOT INTERESTED CALL ME ANYWAY—I'D LIKE TO SAY HELLO
DEAN JOHNSON

CAFE-NEW fixtures. Located by major oil company. Lease cheap. See Red Woodard. Sand Springs.

BUSINESS OP. B

FOR SALE: At Sacrifice—Club Cafe. Excellent fixtures. Lease and good business. For quick sale. Across Settles Hotel on Highway 80. Make offer. See Jim Petroff. 207 East Third. AM 3-2225 or AM 4-4733.

BUSINESS SERVICES C

FOR SALE: Top Sandy Soil. $5.00 dump truck load. Dial AM 4-4082. J. O. Hulit.

FULLER BRUSH man. Dial AM 3-2030.

YARDS PLOWED with Rototiller, top soil, truck, tractor work. AM 3-2788.

MODERNIZE YOUR bathroom with lifetime Ceramic tile. Nothing down. Three years to pay. AM 4-5594.

DRIVEWAY GRAVEL, fill sand, good black top soil, barnyard fertilizer, sand and gravel delivered. Call EX 9-4157.

Experienced and Guaranteed
CARPET LAYING
Protect Your Investment!
Tackless, Smoothedge Installation
Call
W. W. LANSING
AM 4-8976 after 6:00 p.m.

ALLIED FENCE Company. Fence specialists. All types-wood, tile, chainlink. Free estimate. 1505 Gregg. AM 4-5386.

HOUSES LEVELED and blocked. All types of home repairs. Small jobs a specialty. AM 4-6890.

KNAPP ARCH support shoes. Men and women. S. W. Windham. AM 4-5797, 418 Dallas.

I. G. HUDSON
DIAL AM 4-5106
For Asphalt Paving — Driveways
Built — Yard Work — Top Soil —
Fill Dirt — Catclaw Sand.

H. C. McPHERSON Pumping Service. Septic tanks, wash racks. 511 West 3rd. Dial AM 4-9312; nights, AM 4-8697.

ELECTRICAL SERVICE C4

FOR THE BEST IN ELECTRIC MOTOR REPAIRS AND OIL WELL ELECTRIFICATION MOTOR CONTROLS
See
K&T ELECTRIC CO.
1005 W. 3rd Dial AM 4-5081

EXTERMINATORS C5

TERMITES CALL or write Well's Exterminating Company for free inspection. 1415 West Avenue D. San Angelo. 5056.

TERMITES CALL Southwestern A-One Termite Control. Home owned and operated by Mack Moore and M. M. Kilpatrick. AM 4-8190.

CALL MILLER The Killer. Roaches, Rats, Termites. Miller's Exterminail. Dial AM 4-4600.

HAULING-DELIVERY C10

I WILL move you or pull your housetrailer. Local or long distance. Insured. AM 3-3407.

PAINTING-PAPERING C11

FOR PAINTING and paper hanging, call D. M. Miller, 310 Dixie. AM 4-5493.

PAINTING, TAPING and texturing. Call J. T. Parmer, 220 Kindel Road. Dial AM 3-3369.

FOR PAINTING, paper hanging, call E. L. Armstrong. AM 4-4204.

RUG CLEANING C16

FOR PROFESSIONAL rug cleaning, in home or our plant. Call AM 4-4600. Free pickup, delivery. Miller's Rug Cleaning.

WELDING C24

Electric & Acetylene Welding
Specializing in Trailer Hitches and Grill Guards
BURLESON MACHINE AND WELDING SHOP
1102 W. 3rd Dial AM 4-2701

EMPLOYMENT D

HELP WANTED, Male D1

MECHANIC WITH two years experience on International trucks. Two weeks paid vacation each year. Apply J. D. Parmer, AM 4-5284. Driver Truck and Implement, Lamesa Highway.

SALES TRAINEE OPENING
Due to recent advancements we have immediate openings for two sales trainees. Over $305.00 per month can be made while in training.
See Manager
SINGER SEWING CENTER
112 E. Third
IMMEDIATELY!

CAB DRIVERS wanted. Must have city permit. Yellow Cab Company. Greyhound Bus Depot.

WANTED CAB drivers. Apply in person. City Cab Company. 208 Scurry.

WANTED
EXPERIENCED MECHANIC
Contact
Marvin Hayworth
In Person
Truman Jones Motor Co.
403 Runnels

HELP WANTED, Female D2

WANTED: PART time office worker. Typing necessary. Give age, schooling, and previous experience. Box B-652, Care of Big Spring Herald.

We Are Looking
For an above average stenographer—with at least 3 years experience—who is interested in working with an oil company.
Require shorthand at 100, typing at 50. Starting salary will be commensurate with experience.
Apply in Person
Texas Employment Commission
213 West Third

EMPLOYMENT D

SALESMEN, AGENTS D4

WANTED: A good reliable man to supply customers with Rawleigh Products in Howard County or Big Spring. See M. C. Waldroup, 401 24th, Snyder or write Rawleigh, Dept TXK-971-127, Memphis, Tennessee.

RETAIL SALES route, $90 weekly from start. Fuller Brush Company. FE 2-4283. 1113 Smith, Odessa, Texas.

INSTRUCTION E

FINISH HIGH School or Grade School at home in spare time. Books furnished. Diploma awarded, start where you left school. Write Columbia School, Box 4184, Odessa.

HIGH SCHOOL
ESTABLISHED 1897
Study at home in spare time. Earn diploma. Standard texts. Our graduates have entered over 500 different colleges and universities. Engineering, architecture, contracting, and building. Also many other courses. For information write American School, O. C. Todd, 2401 29th Street, Lubbock, Texas.

FINANCIAL F

PERSONAL LOANS F2

$2.00 FREE CHRISTMAS BONUS

If you open your account with us.
- $10.00 to $100.00
- Signature
- Quick Service
- Confidential

PEOPLES FINANCE
Crawford Hotel Bldg.
219 Scurry AM 3-2461

LOANS
On Your Signature
$10-$25-$50
And Up
- QUICK
- CONFIDENTIAL

FINANCE SERVICE CO.
305 Main Street
Dial AM 4-7301

WOMAN'S COLUMN G

BEAUTY SHOPS G2

LUZIERS FINE cosmetics. AM 4-7316. 106 East 17th. Odessa Morris.

CHILD CARE G3

FORESYTH DAY Nursery. Special rates, working mothers. 1104 Nolan. AM 4-8302.

MRS HUBBELL'S Nursery open Monday through Saturday. AM 4-7903. 706½ Nolan.

CHILD CARE. Special weekly rates. Mrs. Scott. Dial AM 3-2363.

DAY AND night child care. 505 Bell. Dial AM 4-2902.

Herald Want Ads Get Results!

WOMAN'S COLUMN G

LAUNDRY SERVICE G5

IRONING WANTED. 711 Virginia. Dial AM 3-2103.

IRONING WANTED. $1.00 dozen. 20 cents for shirts and pants. Wide pleated skirts 25 cents. AM 4-5757.

WILL DO washing and ironing. 905 East 13th. AM 3-2534.

IRONING WANTED. Dial AM 4-2958.

IRONING DONE. Quick, efficient service. 702½ Eleventh Place. AM 4-7663.

SEWING G6

REWEAVING, SEWING, mending, sweaters re-knitted, alterations. 8 a.m.-6 p.m. 209 West 2nd.

MRS. 'DOC' WOODS sewing. 807 East 12th. Dial AM 3-2030.

ALL KINDS of sewing and alterations. Mrs. Ripple. 207½ West 6th. Dial AM4-8014.

SEWING AND alterations. 711 Runnels. Mrs. Churchwell. Dial AM 4-6115.

BELTS, BUTTONS and buttonholes. AM 4-6102. 1707 Benton. Mrs. Crocker.

SEWING, ALTERATIONS and tailoring wanted. Dial AM 4-6873.

MICKIE'S
Fabrics, Draperies, Bedspreads (Custom & Readymade), Slipcovers, Upholstery, Foam Rubber. Refinishing and Repair of Wood and Steel Furniture. Venetian Blinds. Shades and Kirsch Rods
FREE ESTIMATES
PICKUP and DELIVERY
2006 Runnels Dial AM 4-8564

MERCHANDISE J

BUILDING MATERIALS J1

PAY CASH AND SAVE

2x4 precision cut studs	$5.75
1x6 sheathing (dry pine)	$5.65
Corrugated iron (Strongbarn	$9.75
2x4 and 2x6 8 ft. through 20 ft	$7.25
15 lb. asphalt felt (432 ft.)	$2.45
4x8½" sheetrock (per hundred)	$4.95
2-0x6-8 mahogany slab door	$5.30
24x24 2 light window unit	$9.95

VEAZEY Cash Lumber
LUBBOCK 2802 Ave H Ph SH 4-2329
SNYDER Lamesa Hwy Ph 3-6612

FOR SALE: 100 doors and windows, second hand. $5 each. Dial AM 4-8124.

DOGS, PETS ETC. J3

BABY PARAKEETS for sale. Also bird supplies. 1606 Gregg.

REGISTERED COLLIE puppies for sale. Dial AM 4-7197.

BEAUTIFUL PEKINGESE puppies for sale. Also male for stud service. Dial AM 4-3023.

FOR SALE: Boston Screwtail pups. Call Lamesa 2036, 609 South 5th Street, Lamesa, Texas.

APPLIANCE SPECIALS
1—21" ADMIRAL Combination TV set, radio, record player. Complete with 30 Ft. tower and antenna. $149.95
1—21" MOTOROLA Table Model TV set complete with table and antenna. $129.95
1—CROSLEY Gas Dryer. New machine guarantee. $129.95
1—Full Size MAYTAG Range. Automatic dutch oven. Looks like new. $149.95
1—9 Ft. NORGE Refriegrator. Good condition. $69.95
1—FIRESTONE Refrigerator with across the top freezer. Very clean. $129.95
Terms As Low As $5.00 Down and $5.00 Per Month
BIG SPRING HARDWARE
115-117 Main Dial AM 4-5265

MERCHANDISE J

HOUSEHOLD GOODS J4

OUTSTANDING VALUES
5-Piece chrome dinette suite $24.95
Gas range. Excellent value $59.95
Sofa bed $39.95
9-Foot late model refrigerator. Clean $89.95
4-Piece bedroom suite $69.95
7-Piece blond dining room suite. Like new $149.95
S&H GREEN STAMPS
Good Housekeeping Furniture ..shop AND APPLIANCES
907 Johnson Dial AM 4-2832

SAVE DOLLARS
1—Used Frigidaire Electric Range. Clean $69.50
Automatic Washers . . . Choice $49.95
1—New Hollywood Bed with headboard, box springs and innerspring mattress. Complete for only $89.50
1—New set of Bunk Beds complete with innerspring mattress $99.50
Nearly New FRIGIDAIRE Electric Range. Double oven — automatic control. See this one and SAVE $199.9
Wasson & Trantham
211 West 4th Dial AM 4-7532

TIME TO BUY GIFTS
There isn't anyone who wouldn't appreciate some new pieces of furniture for their home for Christmas. We have a wonderful selection in anything you might need and at a good reduction during our CHRISTMAS SALE.
We also feature such gift items as: Cedar Chests, Stratoloungers, lamps, hassocks, pictures, mirrors, desks, smokers and children's chairs.
If in need of good Used Furniture—at low prices—see 'Scotty' at 504 W. 3rd.
We Buy, Sell and Trade
Wheat's
115 East 2nd Dial AM 4-5722
504 West 3rd Dial AM 4-2505

Ward's Famous Electric Blanket
GUARANTEED 5 YEARS!
Full Size—Single Control
NOW
$28.94
Full Size—Dual Control
NOW
$33.94
$1.00 Holds Your Selection Till December 20th
Montgomery Ward
214 W 3rd St. Dial AM 4-8261

GIVE SHRUBS AND TREES FOR CHRISTMAS
SPECIALS FRIDAY, SATURDAY, SUNDAY ONLY
DECEMBER 14, 15 AND 16
ALL GALLON SHRUBS $1.00
ALL 5 GALLON SHRUBS $2.00

PFITZER JUNIPER	REGULAR $5.00	$3.75
ARBORVITAE	REGULAR $3.75	$1.95
MIMOSA TREES	REGULAR $9.00	$5.00
PATENTED ROSES	PLACE CLIMBER REGULAR $2.50	$1.75
PATENTED ROSES	FASHION REGULAR $2.00	$1.49
PEAT MOSS	REGULAR $4.95 PER 100 LBS.	$3.95
PEAT MOSS	REGULAR $2.95 PER 50 LBS.	$2.50
PEAT MOSS	REGULAR $1.75 PER 25 LBS.	$1.50

THIS IS THE LAST TIME FOR PEAT MOSS AT A SPECIAL PRICE. BUY NOW AND GET THOSE BEDS MULCHED.
ALL NO. 1 JUMBO STANDARD VARIETY ROSES
RED and PINK RADIANCE—YELLOW ROSES—WHITE ROSES BLAZE CLIMBER.
IN BUCKETS—ALL EVERBLOOMING 89
S&S NURSERY
1705 SCURRY DIAL AM 4-8389

CHRISTMAS SPECIAL
REMINGTON Quiet-riter
NOTHING DOWN
$1.00 A WEEK After Small Down Payment
- No Service Charge
- No Carrying Charge For 12 Months

Barnes Office Equipment
Tom Hammond 401 East 2nd
Don McKee Dial AM 4-7232

MERCHANDISE J
HOUSEHOLD GOODS J4

USED FURNITURE
AND APPLIANCES
Buy, Sell or Trade
WESTSIDE TRADING POST
3404 Hwy. 80 West

MERCHANDISE J
HOUSEHOLD GOODS J4

COMPLETE
30 VOLUME
AMERICANA ENCYCLOPEDIA
1829-1956
We Buy, Sell and Swap
FURNITURE BARN
And Pawn Shop
2000 West 3rd Dial AM 4-9088

MERCHANDISE J
HOUSEHOLD GOODS J4

Inlaid Linoleum ..... $1.65 Sq. Yd.
9x12 Linoleum Rug $4.95
20 Gal. Water Heater $47.50
Window Glass Cut To Order
P. Y. TATE
1000 W. 3rd AM 4-6401
"Down In Jones Valley"

MERCHANDISE J
HOUSEHOLD GOODS J4

TODAY'S SPECIALS
Maytag Washer. Wringer Type. Good condition $69.50
1956 Console RCA Victor 21" Television. Has twin speakers. Mahogany finish $175
Whirlpool Automatic Washer. 9-lb. load. Like new $139.95
Easy Automatic Washer. Very nice and clean $89.50
GE 21" Table Model TV .. $89.50
STANLEY
HARDWARE CO.
"Your Friendly Hardware"
203 Runnels Dial AM 4-6221

Your Best Buy
- BABY BEDS & MATTRESSES
- PLAY PENS WITH PADS
- HIGH CHAIRS
- CHILDREN'S ROCKERS AND CHAIRS

MAPLE:
Milk Stools—Ash Stands
Magazine Smokers.
THOMPSON FURNITURE
1210 Gregg Dial AM 4-5931

USED APPLIANCES
Detroit Jewel Gas Range. Has large oven, ample storage space, divided burners. Clean.
G.E. Refrigerator. 6 foot. Here is a bargain. See it.
17" Airline TV. Looks like and plays like new.
New Dearborn Gas Heaters
All Sizes.
L. I. STEWART
APPLIANCE COMPANY
306 Gregg

Bills due? Pay 'em! with an S.I.C. Loan!!

Protected payments! In case of illness or accident, and under a doctor's care, payments are paid for you! All payments paid for you in case of death!

Make a ONE-debt package! Pay all debts with SIC cash! Pay SIC in easy payments!

Low Terms! Look!

BORROW...	PAY ONLY!
$120	$ 6.30
$320	$16.75
$560	$29.30

So whatever you need money for...
SOS for SIC!
The Southwestern Investment Company
410 E. 3rd St. Big Spring Phone AM 4-5241
Ask your dealer to finance your next car purchase through S.I.C.!!!

"... And if I should be drafted, promise me there won't be any squabbling over the allotment check ..."

S&M LUMBER CO.
1609 East 3rd Builders Of Finer Homes Dial AM 3-2521

Before You Paint Your House
Get Our Prices On
SEIDLITZ PAINT
Interior Or Exterior
WE CAN SAVE YOU DOLLARS

WHAT TO GIVE AND WHERE TO GET IT!

GIFTS FOR SISTER

MAKE IT PERSONAL
Boy and Girl Charm Bracelets
Bacelet . . $2.00
Charms . . . $2.95 ea.
In Sterling Silver
May be engraved with name and birthdate.
alexander's

GIFTS FOR HER

WE SUGGEST . . .
The following to help make her work easier and more pleasant.
- Food Mixers
  Something that is always popular and useful — From $29.95 to $52.50
- Food Mixer Attachments
  For Sunbeam, Hamilton Beach, Etc. Grinders, Juicers and Shredders
- Electric Kitchen Clocks
- Hair Dryers
- Automatic Deep Fat Fryers
- Automatic Pop-up Toasters

We Carry All Brands
Toastmaster, Sunbeam, G.E., etc
FREE GIFT WRAPPING
BIG SPRING HARDWARE
115 Main Dial AM 4-5265

GIFTS FOR THE HOME

FOR THE HOME
- Zenith Radios, Console Combinations, Television Sets
- Chrome and Black Iron Dinette Suites
- Maytag Ranges, Washers and Dryers
- Speed Queen Washers and Dryers
- Kelvinator Refrigerators ELECTRIC RANGES and HOME FREEZERS
- Philco Electric Blankets
- Hoover Vacuum Cleaners
- Bendix Duomatic, Gyromatic and Economat
- Philco Refrigerators

FREE GIFT WRAPPING
BIG SPRING HARDWARE
115 Main Dial AM 4-5265

GIFTS FOR THE FAMILY

WE SUGGEST
.22 RIFLES ..... $15.00 up
PISTOLS (Large Assortment) $20.00 up
ELECTRIC SHAVERS $20.95 up
WRIST WATCHES from $10.00
BINOCULARS as low as $20.00
Large Assortment of Pocket Knives as Low as $1.00
JIM'S JEWELRY & SPORTING GOODS
106 Main Dial AM 4-7474

GIFTS FOR HIM

SUGGESTIONS FOR THE 'OUTDOOR TYPE . . .
- Fishing Tackle, Rods and Reels
- Golf Carts and Bags
- Coleman Lanterns and Camp Stoves
- Browning Automatic Shotguns
- Remington and Winchester Shotguns and Rifles
- Hunting Coats and Gun Cases
- Game Bags, Gun Cleaning Sets
- Colt, H&R, and Hi-Standard Pistols

FREE GIFT WRAPPING
BIG SPRING HARDWARE
115 Main Dial AM 4-5265

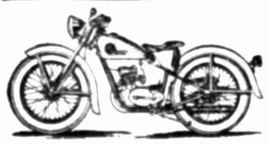

1957 New Harley Davidson "Hummer" $100 down $25 Month.
1952 Harley Davidson 125 CC $195.
1955 Harley Davidson 165 CC 2,700 actual miles $340 Easy payment plan.
1957 Lightweight Schwinn Bicycles.
Good Selection of Used Bicycles and Motorcycles. Large and small sizes.
We have fender sets for large and small bicycles. Already painted and striped with braces and bolts.
Also paint for a Do-It-Yourself paint job for $4.95.
A complete line of parts and accesories for all bicycles.
A complete service department for Motorcycles, Bicycles, and Lawn Mowers.
THE HARLEY DAVIDSON STORE
Cecil Thixton
908 W. 3rd Dial AM 3-2322

ROYAL TYPEWRITER And Office Supplies
THOMAS TYPEWRITER AND OFFICE SUPPLY
107 Main Dial AM 4-6621

GIFTS FOR CHILDREN

TOYS FOR ALL AGE CHILDREN . . .
- Dolls—All Prices—All Sizes
- Dolls Beds and Buggies
- Tool Chests
- Games
- Electric and Wind-up Trains
- Chemistry Sets, Blocks, Tinker Toys
- Toy Pistols, Holsters, and Air Rifles
- Tricycles and Wagons
- Bicycles—Regulars and Sidewalk
- Automobiles—Tractors—Fire Trucks

FREE GIFT WRAPPING
BIG SPRING HARDWARE
115 Main Dial AM 4-5265

Complete Line Of Children's Boots
Christensen Boot Shop
602 W. 3rd — Dial AM 4-8401

- Lionel Electric Trains
- Gun & Holster Sets
- Complete Line of Earth Moving Model Toys
- Basketballs
- Footballs
- Tools for All Ages
- Dolls
- Tricycles
- Televisions

STANLEY HARDWARE CO.
"Your Friendly Hardware"
203 Runnels AM 4-6221

GIFTS FOR THE HOME

FOR THE HOME
G.E. Mixer $29.95
Wizard Mixer—portable type $16.95
Farberware — Automatic coffee maker 4 cups in 4 minutes $17.95
Tricycles $4.98 up
60 piece tool set $19.95
Large stock of top quality toys.
Free Gift Wrapping
Use Our Lay-Away
Time Payment on Major Appliances
WESTERN AUTO
206 Main Dial AM 4-6241

ENJOY YOUR CHRISTMAS
Refrigerator Or Freezer
Now
No Payment Until March 1st.
MONTGOMERY WARD
214 W. 3rd Dial AM 4-8261

REMINGTON PORTABLE TYPEWRITERS
NO DOWN PAYMENT—
$1.00 WEEKLY
CLICK'S PRESS
Commercial Printing
302 E. 9th AM 4-8894
(First door off Johnson)

The Best Gift Of All
WURLITZER
Or
BALDWIN PIANO
ADAIR MUSIC CO.
1708 Gregg Dial AM 4-8301

GIFTS FOR THE FAMILY

WE SUGGEST
- Guns and Boots
- Fishing Equipment
- Electric Shavers
- All Kinds of Power Tools
- Ice Chest
- Cots
- Camping Equipment

R&H HARDWARE
S&H GREEN STAMPS
Big Spring's Finest
504 Johnson Dial AM 4-7732
"PLENTY OF FREE PARKING"

WE SUGGEST
Lady SUNBEAM Electric Shavers Assorted Colors $14.95
Lady SCHICK Electric Shavers Assorted Colors $14.95
Ladies' Watches $8.00 up
SUNBEAM Mixmasters, Assorted Colors $44.50
JIM'S JEWELRY & SPORTING GOODS
106 Main Dial AM 4-7474

MAKE IT A WHITE CHRISTMAS
With Westinghouse Appliances
- Laundromatic Automatic Washer
- Clothes Dryer
- Electric Range
- Refrigerator
- Television
- Vacuum Cleaner . . . $49.95

COMPLETE LINE OF TOYS
Goodyear Service Store
214 West 3rd Dial AM 4-5871

PERFECT GIFT
GET SLIM—STAY SLIM
Keep the family HEALTHY AND SLIM the safe and easy way with a
Stauffer Home Unit
FREE DEMONSTRATION
You Can Buy It For 50c A Day
AM 4-7706
Stauffer/Home Plan

MERCHANDISE J
HOUSEHOLD GOODS J4

Rose beige Hide-A-Bed with innerspring mattress. Regular $229.50, now $168.88.

New wrought iron TV swivel chair with reversible cushions. Available in tweeds and plastics. Only $29.95

TOWN & COUNTRY
205 Runnels Dial AM 4-7901

SALE-RENT Truetone televisions. Parts and picture tube guaranteed one year. Western Auto, 206 Main.

SEE EVERYBODY'S Furniture when buying new or used furniture. We buy sell or trade. 801 Lamesa Highway. AM 3-2791

PIANOS J6

HAMMOND ORGANS
NEW AND USED PIANOS
JENKINS MUSIC CO.
—Mrs. Pitman—
117 E. Third AM 4-4221

MISCELLANEOUS J11

NEW AND used records, 25 cents each at Record Shop, 211 Main.

FOR SALE: Water pump with 30 gallon pressure tank. Also 2,000 gallon storage tank. Bargain. AM 4-6701.

ODORLESS, SOAPLESS, gentle and kind, no foreign substance left behind in carpets cleaned with Blue Lustre. Big Spring Hardware, 115-117 Main.

ALMOST NEW-Boys' 26" English bicycle, 3-speed gears, excellent condition, heavy duty tubes. Reasonable. AM 4-7700 after 2:00.

WANTED TO BUY J14

WANTED: USED burlap bags. Will pay top market price. Kimbel Feed Mills. AM 4-8112.

RENTALS K
BEDROOMS K1

NICELY FURNISHED bedroom. Private outside entrance. 1500 Lancaster.

LARGE, CLEAN bedroom. Close in. Linens furnished and kept. Men preferred. 606 Scurry. AM 4-5343.

SPECIAL WEEKLY rates. Downtown Motel on 87. ½ block north of Highway 80.

FURNISHED BEDROOM with semi-private bath. Close in. Inquire 510 Runnels after 5:30. Dial AM 4-7223 or AM 4-2332.

BEDROOM WITH meals if desired. On busline. 1894 Scurry. Phone AM 4-6075.

CLEAN, COMFORTABLE rooms. Adequate parking space. On busline, cafe. 1801 Scurry. Dial AM 4-6344.

NICE BEDROOM with private bath and entrance. 11th Place shopping district. Gentleman preferred. AM 4-4560 or AM 4-7628.

BEDROOMS AND light housekeeping rooms. Within one block of town. Reasonable. 411 Runnels. AM 4-7868.

LARGE BEDROOM. Near business district. Private entrance. Gentleman. 503 Johnson. Dial AM 4-5923.

Herald Want Ads Get Results!

RENTALS K
ROOM & BOARD K2

ROOM AND board. Nice clean rooms. 611 Runnels. AM 4-4089.

FURNISHED APTS. K3

2-ROOM FURNISHED apartment, private bath. Bills paid. $45 month. Newburn's Welding, 200 Brown. AM 4-8226.

2 ROOM FURNISHED apartments. Bills paid. 2 Miles west on US 80. 3404 West Highway 80. E. I. Tate.

RANCH INN APARTMENTS: Desirable 3 rooms, panel-ray heating. Washing facilities on premises. West Highway 80-Near Airbase.

3 ROOM FURNISHED apartment. Bills paid. 1006 Nolan. AM 4-2376.

1-ROOM FURNISHED garage apartment. Bills paid. Apply 800 Main.

3-ROOM FURNISHED apartment. Apply Wagon Wheel Restaurant, 803 East 3rd.

NICELY FURNISHED 3 room and bath garage apartment. Couple. Dial AM 4-5204 or AM 4-5466.

2 ROOM AND bath, upstairs, furnished. T. V. water paid. $32 month. 307½ West 8th. Davis, dial AM 4-4621, after 5:00, AM 4-6242.

FURNISHED 2 ROOM apartment. Private bath. Frigidaire, close in, bills paid. 605 Main. AM 4-2232.

FURNISHED APARTMENT, 2 rooms and bath. All bills paid. $12.50 per week. Dial AM 3-2312.

MODERN FURNISHED duplex. Old Highway 80 West. Bills paid. Apply Walgreen Drug.

REDECORATED 4-ROOM furnished apartment. Apply 1307 Runnels. Dial AM 4-2652.

FURNISHED APARTMENT, 2-rooms and bath. Extra nice. Adults only. 408 West 6th.

CLASSIFIED DISPLAY

BIG SALE
1956 Champion 16½ H.P. It's like a new one. $180.00
1955 Sea King 12 H.P. It's worth more $139.00
1955 Johnson 5½ H. P. Gear shift and remote gas tank. $120.00
1954 Sea King 5 H.P. $50.00
1953 Sea King 12 H.P. Gear shift. $115.00
1951 Evenrude 9 H.P. $50.00
1950 Sea King 3 H.P. $25.00
ALL MOTORS SERVICED AND GUARANTEED
Jim's Sporting Goods & Jewelry
Johnson Sea-Horse Dealer
106 Main Dial AM 4-7474

Christmas TREES

$1.00 Up
Blue Spruce And Balsam
TREES PAINTED SILVER
Reasonably Priced
WE WILL BE OPEN UNTIL 9:00 P.M.
EVERY DAY 7 DAYS A WEEK
Buy Your Trees Early
We Will Hold It Until You Are Ready
STEWART'S
808 West 3rd

RENTALS K
FURNISHED APTS. K3

3 ROOM FURNISHED apartment. 1000 Main. See after 3:00 p.m.

3-ROOM FURNISHED apartment. Private bath. Bills paid. Private entrance. Adults. 611 Douglas.

3 ROOM FURNISHED apartment. Bills paid. Weekly rates. Dial AM 4-2698.

2-ROOM AND 2-room furnished apartments. Apply Elm Courts, 1226 West 3rd. AM 4-9183.

4-ROOM FURNISHED apartment. Private, new and clean. Bills paid. Shopping center. No pets or children. AM 4-6291 before 4:00 p.m.

RENTALS K
FURNISHED APTS. K3

DESIRABLE DOWNTOWN furnished apartments. Bills paid. Private baths. One room, $40-$50 two rooms, $50-$65; 3 rooms, $75-$85. King Apartments, 304 Johnson.

DIXIE APARTMENTS: 2 and 3 room apartments and bedrooms. 2301 Scurry. Mrs. Mitchell, manager.

2-ROOM FURNISHED apartment. Upstairs. Newly decorated. To working girl or couple. Bills paid. 404 Ryon, near Veterans Hospital. AM 3-2146.

HERALD WANT ADS GET RESULTS!

3-BEDROOM GI & FHA HOMES
THREE AVAILABLE FOR SERVICE PERSONNEL
$50.00 Deposit – $250.00 Moves You In
PRICE RANGE $9500 – $9725
$60.00 Payments Including Taxes and Insurance
Located In College Park Estates
- Asbestos siding with Brick Trim
- Birch Cabinets
- Tile Bathroom
- Aluminum Windows
- Double Sink
- Formica Drainboard
- Attached Garage
- Duct For Air Conditioner
- Paved Street
- Plumbed For Washer
- Tub With Shower
- Natural Woodwork
- Selection Of Colors

McDonald, Robinson, McCleskey
709 Main Dial AM 4-8901
OR 11TH PLACE EAST OF COLLEGE
Dial AM 4-7950

TELEVISION DIRECTORY
WHERE TO BUY YOUR NEW TV SET

Factory Authorized Dealer For
Hoffman NEW BLACK EASY-VISION
GENE NABORS
TV-RADIO SERVICE
Formerly "Winslett's"
Big Spring's Largest Service Department
207 Goliad Dial AM 4-7465

Factory Authorized Dealer For
RCA VICTOR TELEVISION
GENE NABORS
TV-RADIO SERVICE
Formerly "Winslett's"
Big Spring's Largest Service Department
207 Goliad Dial AM 4-7465

TELEVISION LOG

Channel 2—KMID-TV, Midland; Channel 4—KBST-TV, Big Spring; Channel 7—KOSA-TV, Odessa; Channel 11—KCBD-TV, Lubbock; Channel 13—KDUB-TV, Lubbock. Program information published as furnished by stations. They are responsible for its accuracy and timeliness.

THURSDAY EVENING TV LOG

KMID-TV CHANNEL 2 — MIDLAND

4:00—Comedy Time
4:30—2-Gun Playhouse
5:30—Lil' Rascals
5:45—Holiday Moods
6:00—Spts, News, Wthr.
6:30—Dinah Shore
6:45—Jonathan Winters
7:00—Groucho Marx
7:30—Dragnet
8:00—Peoples Choice
8:30—Ernie Ford
9:00—Video Theatre
10:00—News, Wthr, Spts.
10:30—Late Show
11:00—Sign Off
FRIDAY MORNING
7:00—Today
9:00—Ding Dong School
9:30—Price Is Right
10:00—Home
11:00—Tic Tac Dough
11:30—It Could Be You
12:00—Movie
1:30—Sitting for Girls
2:00—Matinee
3:00—Queen for a Day
3:45—Modern Romances

KBST-TV CHANNEL 4 — BIG SPRING

3:30—TV Theatre
4:00—Unexpected
4:30—Chan. 4 P'ents
4:40—Devotion
4:45—Bible Stories
5:00—Longhorn Theatre
6:00—Bruce Frazier
6:15—News, Sports
6:30—Industry on Parade
6:45—Football Forecasts
7:00—Bob Cummings
7:30—Shower of Stars
8:30—Touchdown
9:00—Circle 4 Ramblers
9:30—Mark Saber
10:00—News, Weather
10:15—Sports
10:20—Star Theatre
FRIDAY
3:00—Previews
3:05—Movie

KOSA-TV CHANNEL 7 — ODESSA

4:00—Stan Dyer
4:15—On Campus
4:45—Playhouse 15
5:00—Capt. Kangaroo
5:15—Cisco Kid
5:45—Doug Edwards
6:00—Sports
6:10—Weather
6:15—News
6:30—Oil Report
7:00—Game Of The Week
7:30—Shower of Stars
8:30—Waterfront
9:00—Town and Country
9:15—Playtime
9:30—Frankie Laine
9:45—Music Adventures
10:00—Play of the Week
10:30—News
10:45—Weather
10:50—Sports
11:00—Nite-Owl Theatre
12:00—Late News, Sign Off
FRIDAY MORNING
9:50—Inspiration, News —Weather
10:00—Permian Theatre
11:15—Sammy Stamford
11:30—Fern-I-Rama
11:50—News
12:10—Stand, Be Counted
12:30—Moon at Noon
12:45—Choraliers
1:00—Our Miss Brooks
1:30—House Party
2:00—Big Payoff
2:30—Bob Crosby
3:00—Brighter Day
3:15—Secret Storm
3:30—Open House

KCBD-TV CHANNEL 11 — LUBBOCK

4:00—Comedy Time
4:30—My Little Margie
5:00—Bunny Theatre
5:15—Looney Tunes
5:45—Hospitality Time
6:00—News, Wthr, Spts
6:15—Here's Howell
6:30—Science Fiction
7:00—Groucho Marx
7:30—Dragnet
8:00—Peoples Choice
8:30—Tennessee Ernie
9:00—Video Theatre
10:00—Walter Winchell
10:30—News, Wthr., Spts
10:50—Chan. 11 Theatre
FRIDAY MORNING
7:00—Today
9:00—Ding Dong School
9:30—Price Is Right
10:00—Home
11:00—Tic Tac Dough
11:30—It Could Be You
12:00—Serenaders
12:30—RFD 11
12:45—Cook Book
1:30—Tennessee Ernie
2:00—Matinee
3:00—Queen for a Day
3:45—Modern Romances

KPAR-TV CHANNEL 12 — SWEETWATER

4:00—Home Fair
4:15—Beauty School
4:30—Toyland Express
4:45—Western Theatre
5:30—Crossroads
6:00—News, Wthr., Spts
6:15—Doug Edwards
6:30—Annie Oakley
7:00—Mr. & Mrs. North
7:30—Shower of Stars
8:30—Tele-Sports
9:00—Grand Ol' Opry
9:30—Playhouse 90
11:00—News, Spts., Wthr
11:15—Sign Off
FRIDAY
7:00—Good Morning
8:00—Captain Kangaroo
9:00—Garry Moore
10:30—Building America
11:00—Valiant Lady
11:15—Love Of Life
11:30—Search for To'row
11:45—News, Weather
12:00—News
12:10—Stand, Be Counted
12:30—World Turns
1:00—Our Miss Brooks
1:30—Sermonette
1:45—House Party
2:00—Big Payoff
2:30—Bob Crosby
3:00—Brighter Day
3:15—Secret Storm
3:30—Edge of Night

KDUB-TV CHANNEL 13 — LUBBOCK

4:00—Home Fair
4:15—Beauty School
4:30—Toyland Express
4:45—Western Theatre
5:30—Crossroads
6:00—News, Wthr., Spts
6:15—Doug Edwards
6:30—Annie Oakley
7:00—Bob Cummings
7:30—Shower of Stars
8:30—Sports
9:00—Grand Ol' Opry
9:30—Playhouse 90
11:00—News, Wthr, Spts
11:15—Strike It Rich
11:30—Search for To'row
11:45—News, Weather
12:00—News
12:10—Stand, Be Counted
12:30—World Turns
1:00—Our Miss Brooks
1:30—Sermonette
1:45—House Party
2:00—Big Payoff
2:30—Bob Crosby
3:00—Brighter Day
3:15—Secret Storm
3:30—Edge of Night

FOR SALE TRADE OR RENT USE A HERALD WANT AD RESULTS PROVE PROFITABLE FOR YOU

NABORS TV RADIO SERVICE
AM 4-8580
211 W. 17th
PACKARD-BELL TELEVISION
We Service All Makes

Everything In Television Sales And Service
Two Factory Trained
ZENITH AND RCA VICTOR TV
Technicians on duty at all times
BIG SPRING HARDWARE
115-117 Main Dial AM 4-5265

HERALD CLASSIFIED ADS GET RESULTS!

RENTALS K

FURNISHED APTS. K3

THREE SMALL furnished apartments J W Elrod. 1860 Main Dial AM 4-7108

UNFURNISHED APTS. K4

LARGE UNFURNISHED 5 room apartment. Adults only. $50 month. Dial AM 4-6968.

NICE 3 ROOM unfurnished apartment. Couple only. Dial AM 4-7816.

LARGE UNFURNISHED duplex apartment, 4 rooms and bath. Garage. Couple. 701 East 16th. AM 4-5958

NICE
4 Room Unfurnished Apartment
Near Town——707 Johnson
Apply to
Mr. Prager or Mr. Clark at
PRAGER'S
102 East Third

2 BEDROOM UNFURNISHED duplex. Central heating. 1604-B Lincoln. AM 4-4456 or AM 4-9013.

FURNISHED HOUSES K5

2-ROOM FURNISHED house. Bills paid. Couple or one lady. 1602 Johnson.

2 ROOM FURNISHED house. 700 Abrams. Dial AM 4-4726.

2-ROOM FURNISHED house. All bills paid. Dial AM 4-4716.

2-ROOM FURNISHED house. Bills paid. Located 603 Northwest 12th. Apply 1407 11th Place.

RECONDITIONED 2 ROOMS, modern, air-conditioned. Kitchenettes. $38 month, nightly rates. Vaughn's Village, West Highway. AM 4-5431.

3-ROOM FURNISHED house. Apply 816 West 8th. Dial AM 4-5484.

2-ROOM FURNISHED house. Near shopping center. Couple. Apply 1610 Gregg.

MODERN 2-ROOM, trailer house. Also parking lot desirable for trucking terminal. Earl Plew Service Station. AM 4-9113 or AM 4-4095.

4-ROOM FURNISHED house. 2 bedroom. Bills paid. Dial AM 4-5431.

2-ROOM AND bath furnished house. 1407 East 3rd.

FOR RENT: 2-room furnished house. Clean. Utilities paid. $52.50. Apply 404 Douglas.

FURNISHED 2-ROOM house. Utilities paid. Couple. 601 East 17th. Dial AM 4-6439.

UNFURNISHED HOUSES K6

3-ROOM UNFURNISHED house. 209 Elm Drive, or call Rube S. Martin, AM 4-4531.

3-ROOM UNFURNISHED house. 106 East 15th. Apply 110 East 15th.

2-BEDROOM UNFURNISHED house. Fenced. Newly decorated. 201 Lorilla. Inquire 204 Lorilla. Dial AM 4-8311.

3-ROOM AND bath unfurnished house with back porch. One mile from town. Andrews highway. $40. Water paid. Couple. Apply 1111 North San Antonio. AM 4-4890.

MISC. FOR RENT K7

WAREHOUSE SPACE for rent. Will arrange size of space to suit your requirement. Western Ice Company. 709 East 3rd.

BUSINESS BUILDINGS K9

FOR LEASE
SALE OR TRADE

Elrod Furniture Building-January 1957 50'x140' large U-shaped balcony. Short or long term, terms or cash.

J. W. Elrod, Jr.
1315 Texas Lubbock, Texas
Or Inquire at Elrod Furniture

REAL ESTATE L

HOUSES FOR SALE L2

FOR SALE
6-Room Duplex Fenced Yard. Garage. Corner Lot. Paved street. $8,500. $1,000 cash. Balance less than rent at 5 per cent interest.

A. M. SULLIVAN
1010 Gregg Dial AM 4-8532

FOR SALE: 6-Room building, 14x84 feet. See A. W. Roe, Sand Springs or phone LYric 4-3340, Coahoma.

6-ROOM MODERN house on 100' lot facing East 4th. Or will sell either separately. Located 600 East 4th. AM 4-6031, AM 4-5746 or AM 4-2291.

OWNER SELLS Equity in 3 bedroom home. Fenced back yard. Robert Chambers, Dial AM 3-2365.

ULTRA MODERNISTIC: Large 3 bedroom in the best location in town. You have to see it! For appointment call AM 4-5794. By owner.

FOR SALE OR TRADE
GOOD INCOME PROPERTY

Good business property on West Highway 80.
4 apartments. Good income, good location.
Motel for sale. Good location. Lease with option to buy.
IF IT'S FOR SALE OR TRADE
See Or Call
A. F. HILL
Office at Arrow Motel
1001 E. 3rd Dial AM 4-9227

TWO NOW READY
TO MOVE INTO
14 NEW
3 BEDROOM
BRICK HOMES
Now Under Construction
In Beautiful
MONTICELLO
ALL BRICK ADDITION
2 Blocks South of
WASHINGTON PLACE SCHOOL
GI OR FHA LOAN
SMALL DOWN PAYMENT
$10,750 to $11,600

- Birch Cabinets
- Formica Drain
- No Heavy Traffic
- Double Sink
- Disposal Unit
- Tile Bath with Shower
- Mahogany Doors
- Glass-Lined Water Heater
- Plumbed for Washer
- 1 or 2 Tile Baths
- Paved Street
- 60' to 75' Frontage Lots
- Duct for Air Conditioning
- Carport
- Central Heating
- Choice of Colors and Bricks

Monticello Development Corp.
Bob Flowers, Sales Rep.
Day AM 4-5206
Night AM 4-5998

REAL ESTATE L

HOUSES FOR SALE L2

ONE 3-ROOM and bath and one 4-room and bath partly furnished house. City water, lights and gas. See Martin Grocery Store, Sand Springs.

McDONALD, ROBINSON, McCLESKEY 709 Main
AM 4-4227 AM 4-6998 AM 4-5603
BRICK GI AND FHA HOMES
REAL BUY: 407 Austin, large carpeted living room, floor furnace, air-conditioner, 70 ft. lot, fruit trees, shrubs, $6750. Vacant now.
BUSINESS CORNER on 11th Place, near Piggly Wiggly, consisting of residential and income property.
LARGE HOME, 2 baths, carpeted. North side.
3-BEDROOM, 2 baths, income property in rear.
3-BEDROOM, 2 baths. Washington Place.
3-BEDROOM, den-kitchen combination.
4-BEDROOM and den.
100 FOOT business corner and building, Main Street. Good buy.
LARGE business lots on West 3rd and 4th.

TOT STALCUP
1109 Lloyd Dial AM 4-7936

SPECIAL: NICE 2-bedroom, walk-in closets, 220 wiring, washer connection, carport, cyclone fence. $1,600 down, $8,400 total.
EXTRA SPECIAL: $1600 buys equity in 3-bedroom home. Lots of closets, duct-in air, 220 wiring, utility room. $8,600.
NEW 3 BEDROOM fully carpeted, central heat and cooling, nice location. $13,500.
NEAR COLLEGE: New 2 bedroom, fully carpeted, central heat and cooling, $11,750.
NEAR COLLEGE: Almost new 3 bedroom home on corner lot, attached garage, fenced back yard. $12,200.
OLD SAN Angelo Highway: Spacious 2 bedroom afr-conditioned home with large modern apartment. $17,500.

MARIE ROWLAND
107 West 21st
AM 3-2591 AM 3-2072
LOVELY: 2 bedroom, den, attached garage, fenced corner lot, near college. Immediate possession. GI loan at $56 month.
BEAUTIFUL BRICK: 3 bedrooms, den, 2 baths.
OWNER TRANSFERRED: Sacrificing 2 bedroom home with drapes, air-conditioned, automatic washer, TV antenna, all for $2800 down and $56 month. Choice location. Total $8000.
THREE BEDROOM, wool carpet, Formica kitchen, utility room, garage, patio. $13,500.
THREE BEDROOM, 2 baths, carpeted, large kitchen, air-conditioned. $15,000.
INCOME PROPERTY: 6 rooms, 2 baths for only $1500 down.
RESIDENTIAL GROCERY: on paved corner lot, with or without residence, priced for quick sale.

FOR SALE
New 3-bedroom country home, carport, 2 acres of land with irrigation system.
2 acres for sale in Lockhart addition. $2250. Reasonable down payment. Balance easy.
Extra nice 2-bedroom home, fenced back yard, carport. $1750 down, balance less than rent. On Lloyd St.
2-bedroom home on North Austin. $3500.
2-bedroom home on corner lot, east 16th, carport, $5750.

A. M. SULLIVAN
1010 Gregg
Dial AM 4-8532 Res. AM 4-2475

NEW HOUSE
1,750 SQ. FT. LIVING SPACE. 3 Bedrooms, 2 Colored Baths, Carport. One Acre of Land. One Mile Southwest of City Park.
CALL
AM 4-8733

NOVA DEAN RHOADS
"The Home of Better Listings"
Dial AM 3-2450 800 Lancaster

UNIQUE HOME: 6 large rooms, wide folding closet doors, built-in chest, wool carpet, central heat, pretty kitchen, adjacent entrance hall. $13,500.
NEAR COLLEGE: Large 2 bedroom and den home, ceramic bath and kitchen, separate dining room, pretty yard, guest house, 2 rooms, bath. $14,000.
NICE 3-bedroom home, 2 baths, carpet, drapes, air-conditioned. $13,500.
NICE 2 bedroom on corner, $1000 down.
NEAR SCHOOLS: Large 3-bedroom. $9000.
PARKHILL: 6-room, carpet, drapes, den 20x20, fenced yard, garage, $12,500.
GOOD VALUE: Extra nice 6 room home, carpet, drapes, slate roof, fenced yard. $11,500.
3-ROOMS, bath, garage, $5,000.
NICE 3 bedroom, payments $64 month.

SLAUGHTER'S
SUBURBAN HOME: Beautiful new 3 bedroom, most attractive kitchen, 3 acres, only $14,000.
BRICK Beautiful living room, carpeted and draped 3 large bedrooms, 2 baths, 3 room guest cottage plus nice 2-room cottage, central heating, cooling.
2 Nice homes on one lot. Landscaped yards. Nice buy.
1305 Gregg AM 4-2662

ALDERSON REAL ESTATE EXCHANGE
AM 4-2807—AM 4-2365—AM 3-3147
1710 Scurry

VERY ATTRACTIVE BRICK: 3 bedroom and den, 2 tile baths, $21,000.
PRETTY: 3 Bedroom on corner lot. Near shopping center, patio and fenced backyard, attached garage $11,500.
NICE 2 BEDROOM: Large living room, 60 ft. lot, small equity. Only $58.50 per month.
BARGAIN: 2 bedroom, near shopping center and school. $1000 down. Immediate possession.
BEAUTIFUL: 3 bedroom, near college, only $2250 buys full equity. Nice redwood fence and garage.
Contact us on farms, ranches and business properties.
FIVE NICE LOTS: $6800.

5-ROOMS AND BATH
ON NORTHWEST 5TH
$300 DOWN—$40 MONTH
TOTAL PRICE $3650
2 nice building lots. 1 corner, paved front and side.
P. F. COBB REAL ESTATE
1600 Gregg
Dial AM 4-6543 or AM 4-7279

IMMEDIATE POSSESSION
Attractive 2-bedroom home on paved corner lot. Each room air-conditioned, nice closets with sliding doors. 4% interest—$54 month. Also—residential lots from $1250-$2150.
AM 3-2450
NOVA DEAN RHOADS

INTERNATIONAL HARVESTER
SPECIAL
I.H.C. ANTI-FREEZE
$2.17 Per Gallon
DRIVER TRUCK & IMP. CO.
Lamesa Highway
Dial AM 4-5284

AUTOMOBILES M

TRAILERS M3

BRAND NEW 1957 MODEL NASHUA, JAXON AND GREAT LAKES MOBILE HOMES. PRICED A LOT LESS THAN YOU WOULD EXPECT TO PAY.
New 1956 Models Wholesale
GOOD CLEAN USED MOBILE HOMES ON RENTAL PURCHASE. MUST BE PARKED ON OUR LOT UNTIL DOWN PAYMENT IS PAID.
BURNETT TRAILER SALES
1603 East 3rd Dial AM 4-7632

REAL ESTATE L

HOUSES FOR SALE L2

R. E. HOOVER
Dial AM 3-2396 1213 E 15th
BEAUTIFUL, new, brick in College Park. 3-bedroom, 2 baths, kitchen-den, hardwood cabinets, electric oven-range. Carpeting, central heat, double garage, utility room, patio.
NEW, 3-bedroom SUBURBAN home, 2 baths, large kitchen, dining room, living room 17x23. Bedroom and closets extra large. Lot 110x330, accept trade.

SLAUGHTER'S
2-BEDROOM, large kitchen, $7300.
2-BEDROOM, near school, $5800 total, $43 month, $1800 down.
SPACIOUS: 2 bedroom, den, lots of extras, near college, good buy.
EXTRA NICE: 3 bedroom, 2 baths, $10,500.
5 Room, 711 North Scurry, $1000 down
SEE BULLETIN FOR GOOD BUYS
1305 Gregg Phone AM 4-2662

WILL SELL equity in 2 bedroom home. Fenced back yard. $1750. Will take side note. Located 1210 Lloyd. AM 4-8275 or AM 4-7346 after 3:00 p.m.

SUBURBAN L4

1¼ ACRES—1 BLOCK off Birdwell Lane. Some equity and take up payments. AM 4-7519.

FARMS & RANCHES L5

PECOS
FARM FOR SALE
If you like a longer growing season and less hail, this is it. This 160 acre farm has 75 acres cotton this year. Two 8" wells on natural gas, 1800 feet of underground tile, 2200 feet of concrete lined ditch. Land lays perfect for irrigation. Has paved road on two sides, 2¾ bales per acre average last 3 years. Has 40 acres of alfalfa. Has one 4 room modern house, 1 large Quonset building, 1 large labor house, $350 per acre, $20,000 will handle. Phone Hickory 5-3287 or see owner at 1711 South Alamo, Pecos, Texas.

FINE RANCH FOR SALE
1300 acres in the San Luis Valley of Colorado. Running creek year round full length of ranch. Plenty of cheap irrigating water. Mostly all black bottom land with about 250 acres in cultivation. Good grass all over. For cows, sheep or farming this place is tops with unlimited possibilities for a great increase in value. Drought proof. Small down payment and 15 years balance. Call or write W. W. McClintock, Blanca, Colorado.

AUTOMOBILES M

AUTOS FOR SALE M1

FOR SALE: 1956 4-door, Bel-Air Chevrolet. Good condition. New tires. 1105 Wood.

1953 FORD CONVERTIBLE, radio and heater. Direction lights, clock, Fordomatic, good tires, new top, clean throughout. Also 1950 Mercury 4-door, radio and heater, overdrive. See L. D. Hayworth, Hayworth's Service Store, 601 East Third.

Clothesline Poles
MADE TO ORDER
New and Used Pipe
Structural Steel
Water Well Casing
Bonded Public Weigher
White Outside Paint
Surplus Stock
$2.50 Gallon
BIG SPRING IRON AND METAL
1507 West Third
Dial AM 4-6971

BATTERIES
$7.50 EACH
REBUILT and GUARANTEED ONE YEAR
PEDERSON BATTERY SERVICE
504 BENTON — SINCE 1924
12 VOLT BATTERIES SLIGHTLY HIGHER

AUTOMOBILES M

TRAILERS M3

AUTOMOBILES M

AUTOS FOR SALE M1

ASSORTMENT OF
'52 FORDS
ALL V-8's
SEE US FOR
SOME REAL SAVINGS

REEDER
304 Scurry Dial AM 4-8266

BEST VALUES DAILY
'53 OLDSMOBILE '98' 4-door. Has power steering, power brakes and air-conditioned $1095
'53 CHEVROLET 4-door. Has Power Glide, heater and radio.
'53 BUICK Convertible. Has radio, heater and Dynaflow.
'55 FORD Fairlane 2-door. Has radio, heater and Fordomatic.
'52 CHEVROLET ½-ton pickup. Has radio and heater.
FOWLER & HARMONSON
1810 W. 3rd Dial AM 4-5312

SALES SERVICE
'56 COMMANDER 4-door ... $2150
'55 COMMANDER club coupe $1650
'55 CHAMPION 2-door $1350
'55 COMMANDER 4-door ... $1485
'54 COMMANDER wagon ... $1295
'53 FORD V-8 4-door ..... $ 845
'53 FORD 6 4-door ..... $ 595
'53 DODGE hardtop ..... $ 795
'50 PONTIAC 4-door $285
'52 CHAMPION hardtop .... $ 645
'54 DODGE ½-ton ..... $ 795
'50 STUDEBAKER ½-ton ... $495
McDONALD MOTOR CO.
206 Johnson Dial AM 3-2412

SEE THESE TODAY
'55 FORD Fairlane 2-door. Has radio, heater and Fordomatic. Nice car $1595
'55 FORD Crown Victoria. Has radio, heater, Fordomatic and white wall tires $1895
'53 OLDSMOBILE '98' Convertible. Has radio, heater, power brakes, power steering, power windows $1095
'50 STUDEBAKER Convertible. Like new $295
R. E. RHOADES MOTOR SALES
610 West 4th—AM 4-5471

TRAILERS M3

1956 PALACE RANCH HOME trailer, 42', 2-bedroom. Small equity, take up payments. May be seen at Big Spring Trailer Court on East 4th.

1957- 36' HOUSETRAILER. SLEEPROOM 6. Will sacrifice for cash. After 3:00 p.m., OK Trailer Park, West Highway, McMillin.

AUTO SERVICE M5

DERINGTON GARAGE
AUTO PARTS AND MACHINE WORK
300 N.E. 2nd Dial AM 3-2142

Fireball Muffler Service
20-Minute Installation
ALL CARS
1220 W. 3rd

WE ARE NOW IN
OUR NEW HOME
1500 BLOCK ON EAST 4TH ST.
SEE THESE OK USED CARS ON OUR USED CAR LOT 4TH AT JOHNSON
SAVE WHEN YOU BUY CHOICE USED CARS AT TIDWELL'S
3—'53 CHEVROLET '210' 2-door sedans. All local owner cars. A-1 condition Choice $795
'53 CHEVROLET '210' 4-door sedan. Local one-owner. Almost perfect $895
'53 PONTIAC 8-cylinder 4-door sedan. Extra good, with U.S. Royal Master tires $795
WE THINK WE HAVE THE NICEST CARS IN TOWN AT THE LOWEST PRICES
SMALL PROFIT — FAST TURN-OVER
"You CAN Trade With Tidwell"
Tidwell Chevrolet
1500 E. 4th Dial AM 4-7421

DENNIS THE MENACE

A STRONG, SILENT MUFFLER that is guaranteed for as long as you own the car on which it is installed. Priced no higher than regular mufflers. INSTALLED FREE!!!

PERCO muffler co.
901 East Third St.
(With Peurifoy Radiator Co.)

Watch The FORDS Go By
Here are a few of our trade-ins
'56 FORD Convertible. Fordomatic, radio, heater, power seat, tinted glass, white wall tires, green finish with white top. Only 3,000 actual miles. This is a repossessed car and you will only have to take up payments.
'56 VOLKSWAGEN 2-door sedan. Radio and heater. This one is air cooled and gets approximately 40 miles per gallon of gas. Excellent condition. $1395
'54 STUDEBAKER Champion 4-door sedan. Overdrive, radio and heater. A very clean, low mileage car. $895
'53 DODGE 4-door sedan. This car is well worth the money we are asking. $595
'52 FORD Custom 4-door sedan. 6 cylinders, Fordomatic, radio, heater, new white wall tires. A one owner car with low mileage. Drives out nice. $695
'41 CHEVROLET ½-ton pickup with heater. Runs good. $125
TARBOX FORD GOSSETT
500 W. 4th Dial AM 4-7424

DEPENDABLE USED CARS
'55 DODGE ½-ton pickup, V-8. Has heater and trailer hitch. Low mileage. Local one-owner $1235
'54 CHEVROLET ½-ton Pickup. Equipped with heater and trailer hitch. $885
'53 CHEVROLET Club Coupe. Equipped with heater and white wall tires. Beautiful two tone green finish. $845
'52 BUICK Super 4-door sedan. Has radio, heater, dynaflow and white wall tires. Two tone finish, maroon and grey. A good buy. $735
'52 DODGE ½-ton Pickup. Has heater, deluxe cab and trailer hitch. $535
'51 PONTIAC 4-door sedan. Has radio, heater. Grey and blue two tone. $445
'51 CHEVROLET Deluxe 4-door sedan. Has Power Glide, radio and heater. Two tone grey. $445
'56 DODGE ½-ton Pickup. Has heater and trailer hitch. $1265
'52 PLYMOUTH Club Coupe. Has heater and ivory and green two tone. $415
JONES MOTOR CO., INC.
DODGE ● PLYMOUTH
101 Gregg Dial AM 4-6351

HAVE A
MERRY CHRISTMAS
Buy A New
'57 PONTIAC
New From Power To Personality
GOODWILL USED CARS
'55 DODGE 4-door
'54 PONTIAC Star Chief Custom 4-door
'52 PONTIAC Deluxe 4-door
'51 PONTIAC Deluxe 2-door
'49 CHEVROLET Deluxe 2-door
MARVIN WOOD PONTIAC
504 East 3rd Dial AM 4-5535

EVERY CAR A QUALITY CAR
"Ask Your Neighbor"
'56 MERCURY Monterey hardtop sedan. The thoroughbred of the upper medium-priced cars. A beautiful Palomino and white finish with leather interior. Not a blemish inside or out. Written new car warranty. $2985
'56 CHEVROLET Bel Air hardtop coupe. Beautiful blue and white tones inside and out. An immaculate car like new. $2485
'55 CADILLAC Coupe De Ville. Electric window lifts, power seat, electronic dimmer. This automobile is like new inside and out with factory air conditioning. $3985
'54 FORD ½-ton pickup. Fordomatic drive, deluxe cab, radio, heater, like new. $1185
'53 LINCOLN Sport sedan. Dual exhaust, power brakes, power four way seat, electric window lifts. It's immaculate. The performance star of the fine car field. $1785
'53 FORD custom sedan. A top car $985
'53 MERCURY Custom sedan. It's an original one owner top automobile. Merc-O-Matic. $1285
'52 MERCURY sport sedan. It's positively nice ... $985
'51 STUDEBAKER Sedan. Make a good second car. $485
'51 OLDSMOBILE '98' sedan. Top car. $585
'51 HUDSON Club Coupe. It's really nice. Hydra-matic. $485
'50 OLDSMOBILE Sedan. None left like this one. $485
'50 MERCURY six-passenger coupe. An original one-owner car $585
'50 FORD Station Wagon. You'll look everywhere but there's none like this one. It's like new. $585
'50 FORD Club Coupe. Looks nice, runs nice. $485
Truman Jones Motor Co.
Your Lincoln and Mercury Dealer
403 Runnels Dial AM 4-5254

TRADE NOW AT THESE LOW PRICES
payments don't start 'til NEXT YEAR
SAVE $'S BY SHOPPING OUR LOT
'55 OLDSMOBILE '88' 4-door sedan. Equipped with factory air conditioner, radio, heater, tailored seat covers and white wall tires. Very nice.
'54 OLDSMOBILE '88' 2-door sedan. Has radio, heater, hydramatic, white wall tires and two tone finish.
'54 OLDSMOBILE Super '88' 2-door sedan. Equipped with tinted glass, radio, heater, hydramatic and power brakes. Low mileage. See and drive it.
'53 CHEVROLET Bel Air Hardtop. Has radio, heater and Power Glide. See this one before you buy.
'52 CHEVROLET Bel Air Hardtop, 2-door. Has radio, heater and two tone finish. Real solid. See this one for sure.
'51 CHEVROLET ½-ton Pickup. Good tires. Solid transportation.
'49 CHRYSLER Windsor 4-door. A real clean, solid car. Priced to suit.
SHROYER MOTOR CO.
Authorized Oldsmobile—GMC Dealer
424 East Third Dial AM 4-4625

WHITTE'S TEXACO SERVICE
3000 WEST HIGHWAY 80—AIRBASE ROAD
FOR FRIENDLY COURTEOUS SERVICE SEE 'SMILING JOHN'
We Specialize In Washing—Polishing & Lubricating
WE WILL HONOR ALL 'TREASURE CHEST' CARDS DISTRIBUTED BY NATIONAL ADVERTISING COMPANY
COME IN—LET'S GET ACQUAINTED

SANTA'S HELPERS
This week only we're practically giving our cars away! If you're going to BUY any used car in the near future, DON'T MISS THIS CHANCE.
"PAYMENTS DO NOT BEGIN UNTIL FEBRUARY"
'51 MERCURY 4-door. Extra clean, radio, heater and Merc-O-Matic. $495
'52 BUICK 4-door. Extra nice, fully equipped. Million dollar ride. $795
'53 STUDEBAKER 2-door coupe. V-8 engine, radio, heater and overdrive. $695
'53 FORD V-8 2-door sedan. Extra nice, radio, heater and overdrive. $695
'52 PONTIAC '8' 2-door. Radio, heater, hydramatic. Clean inside and out. $495
'51 PONTIAC '8' 4-door. Radio, heater, hydramatic. Will make a good work car. .. $395
'52 OLDSMOBILE '88' 2-door. Radio, heater, hydramatic, and runs good. $595
'51 BUICK Super Riviera. Fully equipped, extra nice and runs good. $595
'50 CADILLAC '62' 4-door sedan. Fully equipped. Come and drive it. $895
Buy Your Used Cars At The
RED HOUSE OF BARGAINS
McEWEN MOTOR CO.
501 S. GREGG BUICK—CADILLAC DIAL AM 4-4353

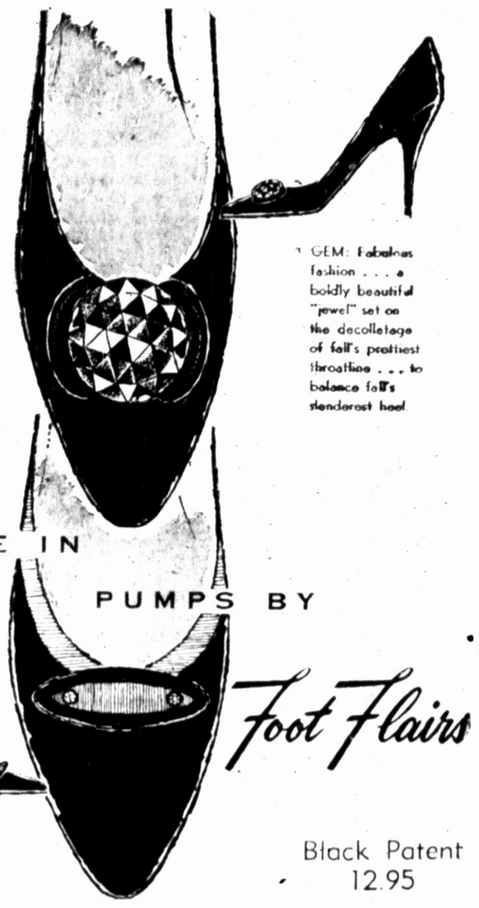

GEM: Fabulous fashion . . . a boldly beautiful "jewel" set on the decolletage of fall's prettiest throatline . . . to balance fall's slenderest heel.

ELEGANCE IN

PUMPS BY

Foot Flairs

TAFFETA: Bound to be beautiful . . . the low-cut sophistication of a sleek and slender pump, trimmed with faille and studded with the glitter of diamonds.

Black Patent
12.95

Hemphill-Wells Co.

"gifts that sing"

12-A Big Spring (Texas) Herald, Thurs., Dec. 13, 1956

Help Needed For Christmas Party At State Hospital

The Elks Club has issued another appeal to organizations and individuals for assistance in staging the annual party for patients at the Big Spring State Hospital.

Bill Ragsdale, chairman for the affair, said that a number of clubs had contributed to the fund, but that the increasing patient load made it necessary to have more support for the party.

Two ward buildings activated and filled since last year have added a third to a half to the number of patients to be served with the traditional social.

Those who can contribute to the fund were urged to contact Ragsdale or Bill Gray at River Funeral Home, Oliver Coter at the Herald, Joe Clark at Prager's or R. L. Heith at Malone & Hogan.

This year's party will be held at 7:30 p.m. on Dec. 19 at the recreation hall in the north building. Ragsdale urged all friends of the hospital to visit the hospital for the party.

CHRISTMAS STOCKINGS

. . . not for hanging!

If she has everything . . . including beautiful legs, give her beautiful SAPPHIRE Stockings to put them in.

Exquisitely Gift Boxed
3 Pairs To A Box. From
4.50 to 7.50

Colors are no problem . . . because all SAPPHIRE colors are fashion-perfect.

In Swartz

. . . beautiful Christmas Wrap

Hemphill-Wells Co.

"gifts that sing"

All fancy and frilly . . . wouldn't she just love them, a skirts favorite now . . . heavenly suit-blouse come spring.

MORELOVE'S 100% nylon lace trimmed blouse . . . all delicacy and fine detail. Nude or white. 32 to 38 . . . **10.95**

Tassel-embroidered blouse . . . silky tassels flutter from crescents of nylon sheer and delicate embroidery. White, pink, and beige.
32 to 38 . . . **7.95**

enjoy the "CHRISTMAS PANORAMA" on KHEM 1270 presented Monday thru Saturday by Hemphill-Wells 9.25 a.m.

On the campus. In the front office. At the P.T.A. This Ship'n Shore Ivy shirt stands out. With button-down collar — center back-pleat. Newly neat — in shadow-box plaids. Softest woven Gingham. Ever-washable. Sizes 28 to 38. Come see many more Ship'n Shores, from . . . **2.98**

WARMEST BITS OF GLAMOUR YOU CAN WEAR . . . OR GIVE

"BAMBI"

Knitted earwarmer of 70% angora, 30% wool. White, pink, ice blue, yellow and red.

2.00

"POMPON"

80% wool, 15% angora, 5% nylon. Hidden plastic clip holds it firmly and comfortably on your head. White, red, navy, kelly, brown, beige, grey.

2.00

Gay, bow-backed gadabout that's knitted of 100% wool, garnished with angora and held in place by an unseen plastic clip. Vivaciously smart on everyone, from toddlers to grandmothers . . . makes a perfect giftf, too. Ask for "GADABOUT".

WHITE, RED, NAVY, BROWN, GREY, KELLY

2.00

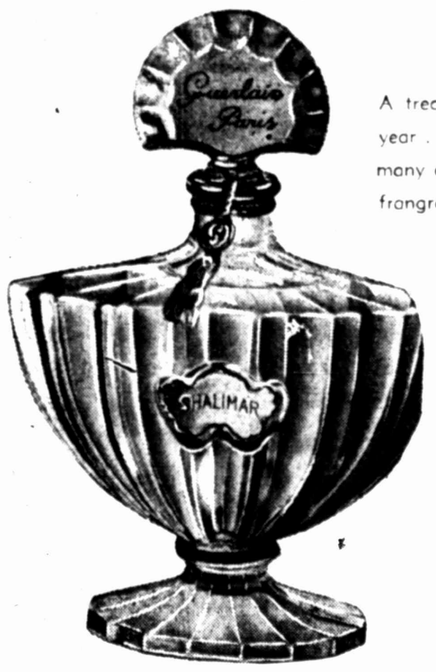

A treasured gift any time of the year . . . the air of charm . . . in many of her most cherished frangrances.

GUERLAIN . . . the great fragrance classics of L'Hewe Bleue . . . **10.00** and **17.00**; Shalimar . . . **9.00**, **16.00** and **28.00**; Vol de Nuit . . . **17.00**; Mitsouko . . . **10.00** and **17.00**; Fliur de Feu . . . **14.00**. All plus tax.

LANVIN . . . beloved by fascinating women all over the world. Purse size in all fragrances . . . **3.00** Arpege . . . **12.50** and **25.00**; My Sin . . . **5.00** to **9.00**; Remour . . . **7.50**; Pretinte . . . **6.00**; Scandal . . . **5.00**. Contents from ¼ to 1 oz. All plus tax.

CHANEL NO. 5 . . . a favorite by all. Purse size . . . **5.00**; Others at . . . **7.50**, **12.50** and **20.00**
All plus tax

BIG SPRING DAILY HERALD

SEC. B — BIG SPRING, TEXAS, THURSDAY, DECEMBER 13, 1956 — SEC. B

Asphalt Men Elect Official Of Cosden

R. O. (Bob) Wilson, manager of Cosden Petroleum Corporation's asphalt division, has been elected chairman of the board and chairman of the executive committee of the Asphalt Institute at the annual meeting at the Engineer's Club in New York City.

Membership of the Institute includes 53 asphalt refiners and asphalt producing petroleum companies in the U. S., Canada, and Europe. Its operation includes research, testing, and advisory duties, with laboratories and administrative offices on the campus of the University of Maryland.

Members expect a year of unprecedented activity; government and private roadbuilding being at a peak. Within the U. S. alone, a $50-billion network of highways is scheduled for completion within the next 13 years. About three-fourths of this total is expected to go into asphalt paving.

Interests of the institute also include expanding the uses for asphalt materials.

Wilson has held his present position with Cosden since 1948. Born in Memphis, Tenn., in 1908, he attended public schools there and Carnegie Institute of Technology at Pittsburgh, Pa. He was associated with Jones & Laughlin Steel Corporation from 1929 to 1931 and with Carter-Waters Corporation from 1931 to 935.

He first worked for Cosden in 1935, when founder Josh Cosden still directed the organization. In 1938, he joined the American Liberty Oil Co. From 1942 until 1946, he served as a captain for the Corps of Engineers in the military pipe-line service. While in the army, his duties took him to Africa, Corsica, and France. After the war and for two years before he returned to Cosden, Wilson was with Wood River Oil and Refining Company.

R. O. (BOB) WILSON

He is a member of the Austin Club, the Austin Engineers Club, the Society of Military Engineers, and of the Asphalt Paving Technologists.

In 1946, Wilson married a French girl, the former Regine Auriaux. They have three daughters, Jocelyne, Michelle, and Danielle. The family lives in Dallas at 4506 Arcady.

LHS Students Win Honors At FTA Meet

LAMESA — The nominees of the Lamesa Chapter of the Future Teachers of America, Larry Bristo and Pat Hall, were named "Mr. and Miss Future Teacher" at the district meeting Tuesday.

The couple were named Lamesa's Mr. and Miss Future Teacher in nominations held last week and were elected District IV winners at the Plainview convention.

Miss Hall is the daughter of Mr. and Mrs. Frank C. Hall of Lamesa and is a senior at Lamesa High School. Larry is the son of Mr. and Mrs. Cullen Tunnel of Lamesa and is also a senior.

They were selected on the basis of speaking ability, personality, speech content, and other qualifications. As the District IV winners they will compete at the state convention for Future Teachers to be held in Denton in March.

PAT HALL

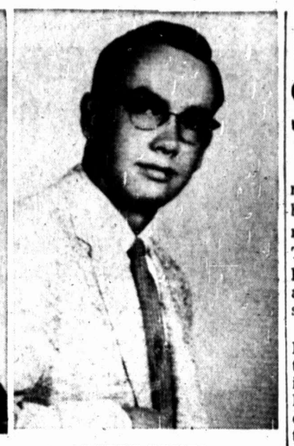

LARRY BRISTO

The Lamesa scrapbook of the FTA was also entered in competition and placed first. Julia Holder, local recorder, was elected as district vice president at the meeting. She is the daughter of Mr. and Mrs. Abe Holder.

Nineteen delegates from the Lamesa chapter attended the meeting. Appearing on the program were Jerry McKinney, Bobby Clement and Julia Holder. Mrs. Harold Wilkinson is sponsor for the group.

Absenteeism Up

FORSAN — An outbreak of chickenpox has kept some elementary pupils out of school here for the past few days.

Problems Of Rural Telephone Service Are Aired At Lamesa

LAMESA — Directors of the Lamesa Chamber of Commerce heard reports Wednesday from representatives of the General Telephone Company and Poka-Lambro Rural Telephone Cooperative on plans for extended area service here.

Ralph Gary, Dawson County Farm Bureau president, opened the discussion by pointing out that it was the opinion of some of the FB directors that several misunderstandings exist. Gary asked that the Chamber directors consider a meeting with farmers and businessmen to discuss the possibilities of EAS.

Bob Saunders, Lamesa district manager for General, traced the history of EAS and told the group that discussions for a basic contract on a national level had broken down. Therefore, he said, General and Poka - Lambro had, through negotiations, arrived at a basic agreement in May of 1956. All that remains is for the basic details and costs to be worked out.

R. L. (Dusty) Kemper, divisional manager of the General Telephone Company, reported that in general, 60 per cent of the calling was done on the rural phones and 40 per cent on the city. This, he said, does not mean that that will be the basis for the costs. He predicted that the previous experience of other areas with EAS will help more than the delay has inconvenienced when EAS is a reality here. He said the matter has inconvenienced when EAS is a reality here. He said the matter probably will be placed before the Lamesa City Council in January, with a rate increase, prorated for residential and business phones, to cover the increase to patrons of the General Telephone Company.

W. D. Harmon, manager of the Poka-Lambro Telephone Company, re-emphasized that his patrons will pay their own way and will have a rate increase when Extended Area Service becomes a reality.

The Chamber directors voted, since cost information is lacking at the present time, to wait until that information is available before scheduling a meeting between businessmen and farmers.

In other matters, Herbert Green told the directors that there is the possibility that a cotton classing office will be esablished here. A meeting will be scheduled to discuss the matter, said Green.

The directors took no action on letters from O and A Film Lines and Texas, New Mexico and Oklahoma Coaches, both proposing to offer express service into and out of Lamesa. Both have asked the Railroad Commission for permits.

Clyde Branon, immediate past president of the Chamber and currently president of the Raton to San Antonio U. S. Highway 87 Association, told the directors of the plans for the association to promote, through Chambers of Commerce and County Commissioners Courts along the route of 87, the widening of all segments to four lanes.

Jess Talkin

by Jess Blair

The scant cotton crop around Ackerly is nearing the finish. Fields in Dawson and Borden were a little ahead of those in Howard County, according to Dan Brashier, bookkeeper at an Ackerly gin. Brashier said that 40 of the last 50 bales ginner had come from Howard County.

Brashier said the farmers using mechanical strippers were getting cleaner cotton than where it is done by laborers. Some of the stripped cotton has been turning out 500-pound bales from 2,000 pound loads, but where it is pulled by workers, it often takes 2,600 or 2,700 pounds.

The reason is the machines shake out a lot of dirt, whereas people pulling bolls by the pound don't mind the dirt at all. Sometimes they even scoop up a little extra sand, since it weighs heavier than cotton.

• • •

Ranchers and livestock farmers of Martin County have bought enough hay to last them quite awhile. They sent Woodford Sale to South Dakota to purchase hay under the drought relief program, and he succeeded in finding 400 tons of alfalfa and prairie hay.

Under the program the farmers will be getting the hay for around $30 a ton, which is much cheaper than it can be bought locally. The railroad has cut the shipping cost in half and will start bringing in the feed this week.

It will all be sent to Stanton before the first of the year, according to County Agent Gerald Hansen. He said everyone was feeding and that the hay would go to over a dozen farmers and ranchers.

• • •

While up near Seagraves last Sunday I heard that the caged-egg producers were planning to form a co-operative and sell their eggs direct to one of West Texas' biggest chain store systems. They also plan to pay off the original backers at so much per month, and buy their feed from a firm in Amarillo.

There has been much dissatisfaction among the producers, and several of them have quite the business, leaving the long poultry houses empty.

• • •

Dr. Roscoe Cowper of Big Spring didn't have much cotton allotment on his irrigated land in Lobo Flats near Van Horn, but his renter made a lot of crop on a few acres. He picked 27 bales from nine acres.

• • •

Some of the men out at El Paso can't understand why farmers in the South Plains don't make any more cotton per acre than they do. One of these men, John Ivey, who has farmland near Ysleta and Pecos, says the land around Lamesa and Lubbock and even here is better than the Pecos country, yet cotton yields are little more than half as much.

On 600 acres of cotton near Pecos, Ivey and his brother are harvesting 1,800 bales, or three bales to the acre. Ivey says farmers back here may stretch their water too thin and don't put on enough fertilizer. He applied from 400 to 600 pounds of superphosphate and 200 pounds of anhydrous ammonia to the fields.

Another reason, he said, is that the farmers out that way never let the insects get a head start. And the final reason is they don't depend upon rainfall and never get caught in a water shortage as cotton growers on the plains did last August.

• • •

Martin County's business is on high center and not going anywhere, says Judge Jim McCoy. He said they had completed a short stretch of pavement northeast of Ackerly to join onto a road being paved by Dawson and Borden Counties.

Outside of this, the commissioner's court hasn't had any pressing problems. Judge McCoy said the high school building now under construction at Stanton should take care of the district's school needs for several years.

• • •

The Wilkinson Ranch west of Big Spring got a quarter inch rain last week, according to Bill McIlvain, ranch foreman. He said it helped keep the 400 acres of small grain alive, but wasn't enough to make it start growing.

The ranch has about 200 head of cattle now and McIlvain is feeding two and a half pounds of cottonseed cake per head ever other day. There is hardly any grass on the ranch. Most of the cattle are being wintered on the ranch in Oklahoma.

McIlvain usually grows some sudan pasture near the ranch headquarters, but didn't get enough rain for it this year. He said the small grain would afford some grazing if a good general rain fell.

• • •

Tom Houston has become the leading poultryman of Martin County with the addition of another caged house. This one has two hens to every cage for a total of 2,016 birds. The pullets were put into cages only a short time ago and have just started laying.

This makes around 10,000 caged hens in Martin County now, according to C. J. Chapman, who helped promote the project.

• • •

Last Sunday a friend was telling me about running over a farmer's dog while driving to town. The owner was quite upset and said the pooch was the best hunting dog in the state. He claimed it had been worth at least $500. The driver argued with him but finally offered to pay $60, which was accepted.

A few days later a neighbor of the dog owner told my friend that the dog had come to the farm only a year ago and was nothing but a common hound dog. He said the dog was so old and blind he could not have found a buffalo on the front lawn.

"I got gypped good and proper," said the driver of the car. "When common curs are worth $500 apiece, I'm in the wrong racket trying to raise cotton."

Now he drives slow when going past the farmer's house. He might run over one of the man's $150 pedigreed chickens.

'Hound Dog' In The Stocking

TOLEDO, Ohio (AP)—It's enough to infuriate any redblooded Santa Claus, especially one 16 years old.

Sterling Frizzel, Libbey High School junior has been putting on the traditional red suit and beard the last few Saturdays and giving the younger youngsters an earful of happy Christmas talk.

But he wasn't prepared for a couple of cute 14-year-old girls who sat on his lap.

That was fine until he asked them what they wanted for Christmas.

"Elvis Presley," they replied. "Not a doll or a picture of him, but Elvis Presley, period."

Holiday Schedule

FORSAN — Schools here will be dismissed for the Christmas holidays Dec. 19 and students will return to classes Jan. 3, 1957.

Anthony's C. R. ANTHONY CO.

WILL BE OPEN THURSDAY, FRIDAY, SATURDAY NITES 'TILL 8:30PM

The "SUNGLOW"

Solid or Reversible A Beautiful Gift

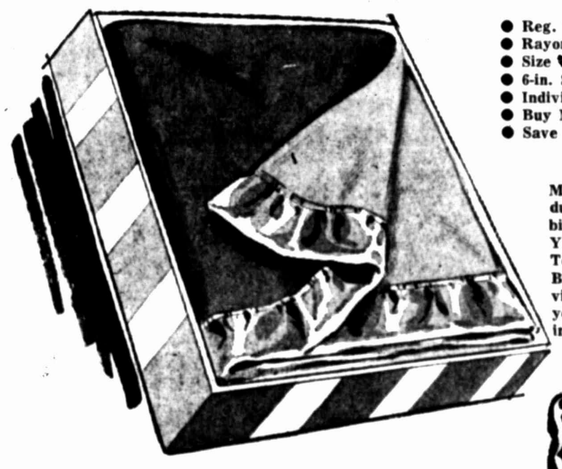

- Reg. $10.95 Value
- Rayon & Orlon
- Size 72x90 Single
- 6-in. Satin Binding
- Individually Boxed
- Buy Now . . .
- Save Now . . .

$8.95

Made of soft springy Orlon and Rayon for warmth and durability. Truly the blanket buy of the season. 6 inch satin binding that will not fade. Delightful solid colors in Pink, Yellow, Charcoal, Jamaica Green, Red, Montego Bay Blue, Tobacco and Lilac. Or lovely reversible colors in Red/Pink Blue/Yellow, and Tobacco/Yellow. Weighs 3¾ lbs. Individually boxed. They are new, they are different. Choose yours for Christmas presents now and be proud of your savings. Gift Wrapped Free, of course.

Yes folks, consistent with our policy of "serving you better, saving you more" we have decided to start staying open evenings. We will continue to be open through the 24th of December—all but this Monday evening, December 17th, when we will close at 5:30 . . . This means you will have 9 evenings in which to shop—round out your gift list—get them wrapped—etc., at your friendly Anthony store—SO DROP BY TOMORROW EVENING, stroll around through our spacious store (you will not be urged to buy) make your selections at leisure—have them gift wrapped free—wrapped for mailing, etc., and remember if you pay cash you'll pay less, and not have those Christmas headache bills to pay . . .

Pepperell COLORED SHEETS

SIZE 81x108

Truly an Appreciated Gift

Soft, smooth, luxurious colored sheets by Pepperell. Wide hems, selvedge edges. Large 81x108 size. Wonderful to give, wonderful to receive. In gracious colors of Green, Blue, Pink, Maize and Orchid. Neatly cellophane packaged.

Cases to match 59c

2.49

Ladies' Fine Quality NYLON PANTIES

98c

Smooth fitting nylon tricot knit briefs. Good elastic waist, double crotch. In white or pink. Extra well made. Launders easily, dries in a flash. S, M, L.

Men's Flannel JACKETS

At Anthony's Light and Dark Shades. Sizes 34 to 46

$9.90

Ladies' Fine Quality RAYON PANTIES

3 PAIR $1

Long wearing, comfortable fitting. Two bar tricot knit panties. Brief styles tailored and trimmed and band leg styles. Favorite colors.

Boys' Smart New SPORT SHIRTS

1.98

A gift any boy will appreciate. Styled just like big brother's. Two-way collar, two pockets. In a grand selection of patterns and colors. Sizes 8 to 16.

Big - - - Thirsty CANNON TOWELS

2 FOR $1

Choose from Solids, Checks, Plaids or Stripes in popular decorator colors to match any bathroom. Famous Cannon quality. Size 22x44.

Girls' Fine Quality RAYON BRIEFS

4 PAIR $1

Girls' superb quality rayon panties in Hollywood brief styles. In White, Pink, Blue and Maize. Double crotch. Good elastic waist. 2 to 12.

Men's High Quality SPORT SHIRTS

3.98

Favorite fabrics in a grand array of the newest and smartest colors and patterns. Two way collar, two breast pockets. Handsomely tailored to look more expensive. Sizes S, M, L.

This week's BEST FOOD BUYS

ARE AT NEWSOM'S

TWO CONVENIENT LOCATIONS
S AND H GREEN STAMPS Every Day!

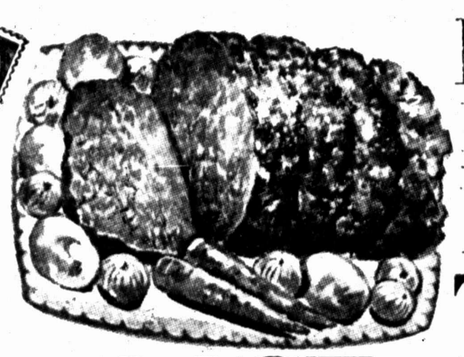

PRESERVES	Kimbell Strawberry 20 Oz. Glass	39¢
PORK STEAK	Fresh Lb.	39¢
PORK CHOPS	Center Cut, Lb.	45¢
TURKEYS	Butterball Hens, Lb.	49¢
ROAST	U.S. Choice Beef Chuck, Lb.	33¢
BACON	Lennox 1 Lb. Pkg.	39¢
FRANKS	1 Lb. Cello Pkg.	39¢
BACON	Armour's Thick Sliced 2 Lb. Pkg.	89¢
FLOUR	Gold Medal 10 Lb.	89¢
TISSUE	Scott Roll 2 for	25¢
COFFEE	Folger's Lb. Can	97¢
CRACKERS	Sunshine 1 Lb. Box	19¢

Shop Save GOLDEN WEST FRYERS FRESH, TENDER LB. 27¢ Save Shop

PEAS	Del Monte 303	19¢
TUNA	D. M. Can	29¢
CORN	Diamond 303	12¢
DATES	Drom. 6½ Oz	19¢
CHILI	Kimbell No. 2	49¢
OLEO	Sun Valley	19¢
LIMAS	Kimbell 303	25¢
HASH	Rath Lb. Can	33¢
FOIL	25 Ft. Roll	29¢
KIM	Lb. Can	7½¢
MILK	Metzger ½ Gal.	49¢
TIDE	Large Box	30¢
PIES	Pet Ritz, Ea.	33¢

CHARCOAL BROILED
BURGERS 5 for $1

CAKE MIXES	Gladiola Pkg.	4 for $1
SAUSAGE	Rath Vienna	2 cans 35¢
TAMALES	Wolf 1½ Can	2 cans 39¢

EGGS Fresh Large Dozen 39¢

PEACHES	Del Monte 303 Can	2 CANS	39¢
SPINACH	Del Monte 303 Can	2 CANS	25¢
PICKLES	Diamond Quart		25¢

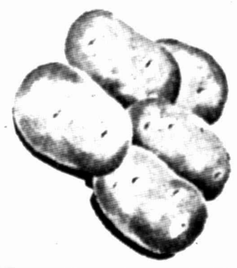

POTATOES	10 Lb. Mesh Bag	29¢
ORANGES	5 Lb. Bag	29¢
TOMATOES	Large Carton	12½¢
CARROTS	Lb. Bag	5¢
ONIONS	Fresh Green, Bunch	5¢
PECANS	Stewarts Lb.	49¢
WALNUTS	Diamond 1 Lb. Bag	49¢
ASPARAGUS	Mission 303 Can	21¢
PINEAPPLE	Papasita 303 Can	21¢

ICE CREAM	Dairygold ½ Gal.	59¢
SNOWDRIFT	3 Lb. Can	79¢
PUMPKIN	Del Monte 2½ Can	19¢
PRESERVES	Bama 12 Oz.	5 for $1
TOMATOES	Diamond 303	12½¢
CATSUP	Stolton 12 Oz.	2 for 33¢
OLIVES	Pine Valley 5 Oz. Stuffed	3 jars $1
JUICE	Diamond 46 Oz. Tomato	25¢

DOUBLE GREEN STAMPS WEDNESDAYS!

FROZEN FOODS

LIBBY'S
Broccoli Spears, Blackeyes, Cauliflower, Okra, Morton Fruit Pies, Limas, Brussel Sprouts, Strawberries, Morton's Pot Pies. 4 for $1.00

Pineapple, Potato Patties, English Peaches, Broccoli, Corn, Mixed Vegetables, Green Beans, Peas & Carrots, Spinach, Turnip Greens, Potatoes, Kale, Wax Beans, Squash, Waffles, Succotash, Grape Juice, Peas. 5 for $1.00

At 1900 GREGG • 505 W. 3rd

S&H GREEN STAMPS 7 DAYS A WEEK!

Newsom's FOOD CENTERS

• SERVING BIG SPRING

Winner Of Big Prize

Bobbie Richey, 311 NW 9th, examines the big cedar chest she won Tuesday in the merchants' Christmas awards program. Don Richardson of the C-C Merchants Committee is shown with the winner. A woman's mouton coat was to be given away this afternoon, and other awards are planned for each day until Christmas.

Phone Charge Is Going Up

Come the first of the year, Big Springers will have to pay 10 cents to make a local phone call from pay booths.

Cliff Fisher, manager of the local phone office, sent a letter to the city commission informing the group that the change would take effect Jan. 1.

The change was authorized in July when the commission approved phone rate increases. At the time the ordinance stated that the pay phone rates would increase when suitable equipment was installed.

Fisher reported that the gear is now in place and the changeover will take place Jan. 1.

City Using Well Water

The city's water supply from Lake J. B. Thomas has been shut off since early Tuesday morning, but residents have not felt any change.

In addition, no drop in pressure is foreseen.

Water operators shut off the lake supply Tuesday morning to start work tieing in the lines at the filter plant. The renovation of the filter plant reached the place where the tie-ins were needed, and to perform the work, the water had to be cut off.

Since it was cut off, the city has been using water from the O'Barr and Section 33 wells south of Big Spring. Water from these wells does not have to be treated and therefore does not have to go through the filter plant.

Elks Seek Youngster For Crippled Children's Home

Big Spring Elks Tuesday night named a committee to attempt to locate a handicapped child to live in the Elks Home for Crippled Children at Ottine.

Bill Gray is chairman of the panel which includes L. D. Cobb and M. T. Kuykendall.

The Elks also worked on plans for the Christmas parties to be staged at the State Hospital Dec. 19, at the VA Hospital Dec. 22, and at the lodge Dec. 20. The latter will be for lodge members and their families.

The group voted to lend lodge facilities to HCJC students for their dance Saturday night and to the three high school classes for dances they may wish to stage.

Ennis Cochran was inducted as a new member.

W. C. Ragsdale of Big Spring, district deputy exalted ruler, paid his official visit to the lodge as representative of the grand ruler, Fred L. Bohn of Zanesville O.

It was announced that the Texas West district meeting of Elks will be held in Lubbock Jan. 20.

Holidays For Vaccine Shots

WASHINGTON (AP) — U.S. Surgeon General Leroy E. Burney suggested today that families use the holiday season to arrange polio vaccine shots for all persons under 40 who have not had three injections.

"This Christmas, as thoughts center on children, should be used by parents to arrange for vaccination of children who have not yet received the full three shots," the head of the Public Health Service said in an interview.

Herald Want Ads Get Results!

NEW "KRISPY" FLAVOR OUT-TASTES 'EM ALL!

The Saltine of 1000-1 uses from the Thousand Window Bakeries of Sunshine Biscuits, Inc.

Kasch Bid Low On Tech Work

A. P. Kasch & Sons bid in low on mechanical work on two dormitories at Lubbock Tuesday and was second in bidding for school projects at Andrews.

Kasch was awarded contract for the mechanical work on two dormitories at Texas Tech for $379,400. This contract covers plumbing and heating work.

The firm quoted a time element of 21 months on the job.

Meanwhile, Kasch was second in bidding for the school construction project at Andrews. A. E. Suggs Construction was third low bidder. The contract went to Shiflett Brothers of Abilene.

Eleven firms including Kasch bid on a small school project at Snyder, and Horn Construction of Abilene was low firm. Kasch was not close on the project which went for about $80,000.

Kasch at the present has crews working on three projects, two of which are in Odessa. They are practically finished on one school and the mechanical work on another at Odessa and have about six months work yet on school construction at Seminole.

The firm also recently completed work at HCJC.

C-C Groups Suggestions For 1957 Work Program

About 50 members gave the Chamber of Commerce their program recommendations for 1957 during the two "decision days" held at the Chamber this week.

The organization already had received nearly 100 proposals for next year's program of work. The suggestions have been grouped under about 20 general headings.

These include beautification, extension of city limits, opening and paving of additional streets, airport development, youth program, industrial and business expansion, improved parking facilities, adult education, permanent status for Webb AFB, improved health and sanitation.

Also, recreational development, traffic control, soil and water conservation, city-county hospital construction, additional office space, consolidation of city, school and county tax administration to eliminate overhead, general property revaluation, and resumption of the annual county fair.

Choir Rehearses For Presentation Of The 'Messiah'

Rehearsals are proceeding for the presentation of the "Messiah" at 4 p.m. Sunday by combined choirs of the community.

The Webb Choraleers, the First Methodist Choir and the Howard County Junior College Choirs are being joined by several members of other church choirs of the city.

Orland Johnson, HCJC choir director, is in charge of the presentation. Accompanists will be Lt. Charles Webb at the organ and Jack Hendrix at the piano.

Soloists include Ira Shantz, of the Texas Tech voice faculty, tenor; Lt. Harvey Dice, basso; Mrs. Don Newsom, soprano; and Mrs. Paul Wagner.

Ellis "A Meal in a Minute" BEEF STEW

DOUGLASS FOOD MARKET

208 Eleventh Place at Johnson — Dial AM 4-2221

ROUND STEAK	SWIFT'S PREMIUM BEEF. LB.	69c
CHUCK ROAST	CHOICE BEEF, LB.	39c
ARM ROUND ROAST	CHOICE BEEF, LB.	49c
BACON	RANCH STYLE, THICK SLICE, 2 LB. PKG.	89c
SAUSAGE	PURE PORK, OUR OWN MAKE, LB.	59c
CHILI	OUR OWN HOME MADE, LB.	69c

Calif. Naval ORANGES . . Pound 15c

Florida Large Size AVOCADOS . Each 19c

Cello Bag CARROTS . . Pound 9c

FROZEN FOODS

Libby's Orange JUICE . . . 6 Oz. Can 17c

Libby's Cut Green BEANS . . . 10 Oz. Pkg. 17c

Gandy's Homo MILK ½ Gal. Ctn. 49c

White Swan COFFEE Pound 97c

Kimbell's OLEO Pound 20c

CRACKERS SUNSHINE KRISPY, LB. BOX 25c

PORK & BEANS KIMBELL'S 303 CANS ..... 3 FOR 25c

PEAS DEL MONTE ENGLISH, 303 CAN 19c

FOOD ideas FOR HOLIDAY HOSPITALITY

Give a Delicious-Dessert Party

Iced Spice Cake—Bet you're the first hostess in town to "ice" your spice cake with fluffy-whipped cream cheese! Tastes as bright as Coca-Cola. Frothed with cream and powdered sugar, the cheese goes into a help-yourself bowl. Surround with man-sized squares of spice cake and m-m-m!—that calls for Coke!

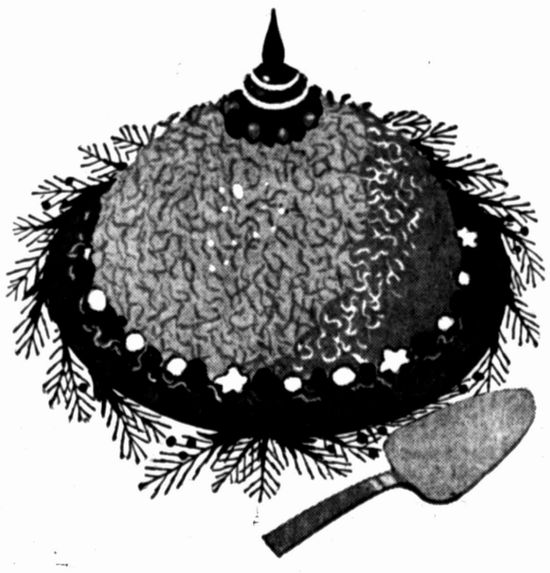

Angel Ball Cake—Make and bake it all in the same bowl! Prepare package of angel-cake mix according to directions, bake in 4-qt. oven-proof bowl, cool as usual. Now for instant frosting, a sprinkle of toasted coconut. Just for fun—top with a glittering tree ornament. For fun and flavor—treat all hands to ice-cold Coca-Cola. Its great taste goes just great with cake!

Sundae Pie—Put it together with a spoon. Coconut makes the no-mix crust . . . with chocolate sauce atop the ice-cream filling, and a bottle of sparkling Coke on the side. Just coat your pie pan with softened butter and coconut. Brown in a slow oven and cool. Mound in the ice-cream right before serving and remind guests to help themselves to great-tasting Coca-Cola!

"Coke" is a registered trade-mark. Copyright 1956 The Coca-Cola Company

Drink Coca-Cola

Bottled under authority of The Coca-Cola Company by

Bring home the Coke!

Texas Coca-Cola Bottling Company, Big Spring, Texas

Christmas Preparations

Putting the finishing touches on a gum-drop Christmas tree are Mike Mark, 4, and his two-year-old brother, Danny. Their mother, Mrs. Dewey Mark, supervises the job and wonders if the job will be accomplished since many gumdrops end up being eaten! This week the entire Mark family has been busily preparing holiday decorations throughout their home and Mrs. Mark has been a busy cook in the kitchen. All the gay decorations and the lovely Christmas tree in their living room have the two boys eagerly awaiting Santa's visit.

Dewey Mark Family Engaged In Holiday Cookery, Decorating

Christmas preparations are well underway at the Dewey Mark home, 1903 Mittle. For today's food page, Mrs. Mark as contributed several delicious and tempting recipes which she thinks will please the holiday callers and be fun for the hostess to prepare.

A favorite around the Mark home, and especially a favorite with Mr. Mark, is this unusual treatment for oven-broiling chicken. Nice recipe to have handy when you're planning for special company.

HOLIDAY BROILED CHICKEN

Ingredients:

1 fryer, 3½ to 4 pounds
½ teaspoon thyme
½ teaspoon marjoram
½ teaspoon rosemary
2 tablespoons fresh minced parsley
1 teaspoon salt
¼ teaspoon pepper
½ cup water
1 cup concentrated orange juice
Flour and fat

Method:

Disjoint chicken; sprinkle with thyme and marjoram; let stand ½ hour. Roll in flour and fry in ¼ inch deep hot fat just until brown on both sides.

Remove each piece and place in shallow baking pan. Sprinkle with rosemary, parsley, salt and pepper.

Pour water, orange juice and fat over the chicken. Bake uncovered in 375 degree oven about 45 minutes. Makes 6 servings.

For a special holiday treat, Mrs. Mark recommends adding citron and cranberries to a favorite muffin recipe.

HOLIDAY MUFFINS

Mix favorite recipe of muffin batter. Add ½ cup diced citron and ¼ cup chopped walnuts. Fill muffin cups 1-3 full of batter and place about one teaspoon of whole cranberry sauce on top of each. Then fill muffin cups 2-3 full of batter and bake according to muffin recipe. When cool, frost with powdered sugar icing and top with whole walnut.

This past week has been a busy one in the Mark home as the entire family has been busily decorating the house with Christmas cheer. Mrs. Mark says the family has undertaken the project of decorating every room in the house with some Christmas scene or decoration.

"When your husband enjoys the Christmas season as much as you do, it makes it lots of fun for the entire family," Mrs. Mark beamed.

Adding beauty to the home is not just a once-a-year project for Mrs. Mark. The hobby she enjoys most is making floral arrangements and centerpieces. Because of this love of flowers and a decorator's touch, Mrs. Mark is the very enthusiastic president of the Spaders Garden Club and has won several ribbons at local flower shows.

Holiday times will be happy and festive for both the callers and family at the Mark home.

Cheese Whirls Are Good Served Hot

Serve these cheese whirls hot from the oven. So easy to make and yet so enriching to eat. Good served with one-dish meals.

Dough:

¾ cup corn meal
2 cups sifted flour
3 teaspoons baking powder
1½ teaspoons salt
2 tablespoons chopped chives
1 teaspoon chopped pimiento
½ cup shortening
1 cup milk

Filling:

1 cup cheddar cheese

Sift together corn meal, flour, baking powder and salt into bowl. Mix in the chives and pimiento. Cut in shortening until mixture resembles coarse crumbs. Add milk, stirring lightly only until mixture is dampened. (Add a little more milk if necessary to make a soft dough.) Turn out on lightly floured board or on canvas and knead gently a few seconds.

Roll dough to form a rectangle 10x12 inches; sprinkle cheese over surface. Roll up like a jelly roll; cut in 10 or 12 slices. Place cut side down on cooky sheet. Bake in moderate oven (375 degrees F.) 15 minutes or until golden brown. Serve hot.

Coconut Fudge Is Different Method

A favorite family tradition was started when the Christmas season was ushered in with the candy pan bubbling on the stove. This recipe is for a different method of making fudge—it's coconut fudge. For a truly different touch—cut the fudge into Christmas shapes by using cookie cutters.

COCONUT FUDGE

Ingredients:

2½ cups sugar
¼ teaspoon salt
1 cup milk or light cream
2 tablespoons light corn syrup
2½ tablespoons butter
1 teaspoon vanilla
½ cup coconut

Method:

Place sugar, salt, milk and corn syrup in saucepan and place over low heat. Stir until mixture begins to boil. Cook to 236 degrees F. (soft ball), stirring frequently to prevent scorching.

Remove from heat, add butter, wipe pouring edge of pan, and pour into a clean pan. Cool to 110 degrees F. (lukewarm) without stirring. Add vanilla and beat until fudge loses its gloss. Stir in chopped shredded coconut and pour into lightly oiled pans.

When cool use cookie cutter to cut star, tree, bell and other shapes. If cutters are not available, make patterns out of heavy paper and cut around them to obtain the desired shapes. Shape scraps into candy canes. Decorate appropriately with dragees, decorettes and cherries.

Poppy Seed Puffs

Brush the tops of tiny "Brown-and-Serve" dinner rolls with beaten egg mixed with 2 tablespoons water. Coat well with poppy seeds and bake as directed. Delicious with a ham or chicken filling and served as hors d'oeuvres.

Poppy Seed Waffles

Here's how to make poppy seed waffles: Stir a teaspoon of poppy seeds into waffle batter to give them a certain crunchy quality.

Make The Pineapple Cake For Yule Dessert

Just as much a part of the Christmas tradition as trimming the tree is the baking of Christmas goodies. The annual preparation of the family's special Yuletide favorites is anticipated and enjoyed so much as the consuming of them. In many homes, each cook has her own specialty which she creates with pride. These may range from Grandma's baked delicacy to the thumb-print and jelly topping which only the littlest one can add to the cookies.

This year, bring a bit of holiday cheer to the dinner table by serving a Christmas Tree Pineapple Upside Down Cake for dessert.

CHRISTMAS TREE PINEAPPLE UPSIDE DOWN CAKE

Ingredients:

¼ cup shortening
¾ cup sugar
1 egg
½ teaspoon vanilla
1¼ cups sifted cake flour
2 teaspoons baking powder
¼ teaspoon salt
½ cup milk

Method:

Cream shortening and sugar. Add egg and vanilla and mix well. Sift together flour, baking powder and salt. Add alternately with milk. Blend thoroughly.

Topping:

¼ cup melted butter or margarine
⅛ cup brown sugar, packed
Canned pineapple spears

Mix melted butter and sugar. Pour into 8 x 8 x 2 inch pan. Arrange pineapple spears on top of the butter-sugar mixture in the design of a Christmas tree.

For Christmas tree design:

For the trunk of the tree use ½ the length of a pineapple spear. Place it perpendicular to one edge of the pan, in the center.

For the branches of the Christmas tree, use 8 pineapple spears of three graduated lengths to give the tree a triangular shape.

For the bottom branches, place 2 whole pineapple spears ½ inch above and diagonally to the trunk so that the outer ends of each branch touch the corner of the pan.

For the 2 middle sets of branches, place the 4 shorter pineapple spears (2-3 of length; ½ inch above and parallel to the bottom branches.

For the top branches, place 2 short pineapple spears (½ of length) ½ inch above and parallel to the lower branches. At the top of the tree, where the 2 top branches meet, place a red maraschino cherry.

Pour batter over topping and pineapple. Bake in a moderate oven (350F) about 50 minutes. Cool slightly. Invert on cake plate while still warm. Cut in squares. Serve with whipped cream.

Cranberries Used For Holiday Fluff

To top off heavy holiday meals try Cranberry Fluff.

Light and frothy, Cranberry Fluff features whipped instant nonfat dry milk. This brings the calories down but keeps the nourishment up for it is rich in the important milk nutrients — protein, calcium and riboflavin.

Instant nonfat dry milk, which is regular top-quality pasteurized milk with only the fat and water removed, is most inexpensive. A family-size package makes 12 quarts of nonfat milk for as little as seven cents a quart. There are two other handy packages: a one-pound package which makes five quarts of nonfat milk and a pre-measured package which contains three individual envelopes, each making one quart of nonfat milk.

Use instant nonfat dry milk as you use milk — for drinking, cooking and baking. Of course, it even whips, as in the Cranberry Fluff, and in many instances it is featured as a low-calorie topping for desserts.

CRANBERRY FLUFF

(Makes 6 to 8 servings)

2 cups (1 pt. bottle) cranberry juice cocktail
½ cup light corn syrup
1-3 cup water
1-3 cup instant Starlac nonfat dry milk powder

Combine cranberry juice cocktail and corn syrup. Pour into 1-quart refrigerator tray; cover with waxed paper. Place in freezing compartment of refrigerator or in freezer until crystals form around edges of tray. Pour water into deep 1-quart bowl. Sprinkle instant Starlac nonfat dry milk powder over surface. Beat with rotary beater or electric mixer until stiff, about 8 to 10 minutes. Scrape cranberry mixture into large bowl. Beat until smooth. Fold whipped Starlac into mixture. Place in 2 refrigerator trays. Freeze until firm, about 2 hours.

Pie Crust, Fruit For Festive Cookie

Here's a combination of pie crust and fruit to make a tasty, pretty cookie:

CHRISTMAS JEWEL BARS

Ingredients:

Pastry (recipe for single crust)
2 beaten eggs
1½ cups brown sugar
½ cup grated cocoanut
1 cup chopped, crystallized fruits
2 tablespoons flour
½ teaspoon baking powder
½ teaspoon salt
1 teaspoon vanilla
1½ cups confectioners' sugar
Lemon juice

Method:

Cut plain pastry to fit a 9" square cake pan; place pastry in ungreased pan. Bake at 425 F. for 10 minutes. Combine eggs, brown sugar, cocoanut, fruits, flour, baking powder, salt and vanilla. Spread pastry with this mixture and bake at 350 F. for 25 minutes. When cool, spread with confectioners' sugar thinned to a good consistency to spread with lemon juice. Cut into oblongs or squares.

Homemade Goodies To Give At Christmastime

By CECILY BROWNSTONE
Associated Press Food Editor

Want to send some of your friends a small gift from your kitchen this Christmastime? Then we suggest a jar of pickled and spiced fruits — cherries, figs or mixed fruits. All are easy to prepare and interesting to serve with holiday birds.

Because these fruits need to be refrigerated, we suggest that they be given to neighbors or friends and relatives who are nearby. Deck the jars of fruits out in Christmas trimmings, if you like. Though they look so pretty and colorful "as is" in their glass containers, they need only a minimum of wrapping.

PICKLED SPICED CHERRIES.

Ingredients:

One jar (1 pound and 1 ounce) sweet cherries, ½ cup white vinegar, 2-3 cup cherry syrup, ¼ teaspoon salt, 1 teaspoon sugar, 4 whole cloves, ½ teaspoon pickling spices.

Method:

Remove lid from jar; save lid. Drain cherries; save syrup. Mix vinegar, 2-3 cup cherry syrup, salt and sugar together in a saucepan. Place cloves and pickling spices in a small bag and add to other ingredients. Bring mixture to a full boil. Reduce heat and cook gently for 5 minutes. Remove spice bag. Cool slightly and pour spiced liquid over the cherries in jar. Recap jar tightly. Cool. Store in refrigerator until ready to use.

PICKLED SPICED FIGS

Ingredients:

One jar (1 pound and 13 ounces) whole figs, ¼ cup cider vinegar, ½ cup sugar, ¼ teaspoon powdered cloves, ¼ teaspoon powdered allspice, 3 thin orange slices.

Method:

Remove lid from jar; save lid. Drain syrup from figs into a saucepan. Bring syrup to boil and continue to boil gently for 5 minutes. Add vinegar, sugar, cloves and allspice to syrup, stirring constantly until sugar is dissolved. Cook 5 minutes more. Remove from heat. Cool slightly and pour spiced syrup over figs and orange slices in jar. Recap jar tightly. Cool. Store in refrigerator until ready to use.

PICKLED SPICED MIXED FRUITS

Ingredients:

One jar (1 pound and 13 ounces) fruits for salad, 2-3 cup honey, ½ cup cider vinegar, 1-3 cup fruit syrup, 5 whole cloves, 1 stick (2 inches) cinnamon.

Method:

Remove lid from jar; save lid. Drain fruits; save syrup. Mix honey, vinegar, 1-3 cup fruit syrup, cloves and cinnamon together in a saucepan. Bring mixture to a boil. Reduce heat and cook gently for 5 minutes. Remove from heat; cool slightly. Pour spiced syrup over fruits in far. Recap jar tightly. Cool. Store in refrigerator until ready to use.

FRUIT TIPS

When you give these pickled spiced fruits as gifts, be sure to add a card saying "Store in refrigerator until ready to use."

The spiced syrup from the fruits may be used for basting a ham. The fruits themselves are delightful to serve with baked ham or a ham loaf.

Candies Are Easy For Holiday Chef

Want to be a Yuletime chef who will really please the family or friends. Then try your hand at these recipes for delicious holiday candies.

MAPLE CRUNCH

Ingredients:

1½ cups maple syrup
2 tablespoons butter
¼ teaspoon salt
¼ cup finely chopped nuts.

Pour syrup into saucepan. Place over medium heat and bring to a boil. Continue boiling, without stirring, until a small amount of syrup forms a brittle ball in cold water (or to a temperature of 290 degrees F.). Remove from heat. Add butter and salt; blend well. Pour onto large greased platter. Spread quickly. Spread with nuts. Press nuts into candy. Cool. Break into small pieces. Makes 11 ounces.

CHOCOLATE CREAM FUDGE

Ingredients:

1 package (8 squares) candy-making chocolate
¼ cup marshmallow creme
½ teaspoon vanilla
¼ cup butter or margarine
2-3 cup chopped nuts
½ cup evaporated milk
1½ cups sugar

Method:

Break chocolate squares in half. Place chocolate pieces, marshmallow creme, vanilla, butter and nuts in bowl; set aside.

Combine evaporated milk and sugar in saucepan. Bring to a boil over low heat, stirring occasionally. Continue boiling, without stirring, until a small amount of mixture forms a soft ball in cold water (or to a temperature of 232 degrees F.) Pour immediately over ingredients in bowl and stir until chocolate is melted and mixture is blended. Pour into greased 8x8-inch pan. If desired, garnish top with pecan halves. Cool; then cut into squares. Store in refrigerator. Makes about 1¾ pounds.

Poppy Seed Noodles

Serving noodles to company? Toss enough hot buttered broad noodles to serve four with half a cup large curd cottage cheese, one-half teaspoon ground dill seed and one or two teaspoons poppy seeds. Makes all the difference in the dinner.

To Store Turkey

If you don't want all the turkey leftovers right after the holidays, freeze the remaining turkey and store in your freezer unit until your family wants it again. You may pick the meat off the bones, dividing it into white and dark meat packages, pour your gravy into a jar or carton, and then freeze. If it is to be stored for a long time, experts advise leaving it in long pieces. If not, cut it into 1-inch pieces for salads, stews, meat pies.

Ellis A super supper treat! CORN BEEF HASH

CHRISTMAS TREES
BEAUTIFUL
BLUE SPRUCE
Up To 15 Feet
Priced $1.00 And Up
LOT NEXT TO VA HOSPITAL
ON GREGG
BIG SPRING CHAPTER OF DeMOLAY

BANANA, CHOCOLATE OR CARAMEL NUT
CAKES EACH ..... 49¢
BREAD
FRENCH, RYE, PUMPERNICKEL, DUTCH OVEN, BANANA-NUT, ORANGE NUT, RAISIN, RAISIN NUT
HOME MADE DUTCH APPLE OR PUMPKIN
PIES EACH ..... 49¢
CHRISTMAS COOKIES, DOZ. . . . . 30¢
We have a large variety of gaily decorated Christmas cookies for your holiday parties . . .
FRUIT CAKE
The best you can buy . . . 90% fruit and nuts. Packaged in decorated metal canisters.
An Ideal Gift ..... $1.50 lb.
HOT DO-NUTS AT 7:00 EVERY MORNING
Let us do your holiday baking . . . available at Toby's Drive-In Groceries No. 1 and No. 2
TOBY'S PASTRIES
1604 E. 4th

SAVE EVEREDY STAMPS . . . REDEEMABLE AT RAY'S FOR VALUABLE PREMIUMS
Ray's GROCERY & MARKET
602 NE 2nd. Owned And Operated By Ray Thomas Dial AM 4-2361
MMM-What Wonderful food!
Wow! $uch super $avings!
Pamper your family with the finest foods . . . and pamper your budget with these thrifty low prices!
OLEO Kimbell's Pound 19c
CORN Kounty Kist. 303 Can 2 For 25c
PICKLES Sour Or Dill Qt. 29c
BISCUITS Puffin. Oven Ready 2 For 19c
ORANGES 5 Lb. Bag ... 29c
BANANAS Golden Pound ... 12½c
CAGED HENS
Fresh Frosted Purina Fed From Fisher Fowl Farm.
LB. . . 33¢
BACON RATH SUNVALE ..... LB. 39c
ROUND STEAK CHOICE BEEF ..... LB. 73c
LOIN OR T-BONE CHOICE BEEF ..... LB. 69c
CLUB STEAK CHOICE BEEF ..... LB. 55c
CHUCK ROAST CHOICE BEEF ..... LB. 35c
ARM ROAST CHOICE BEEF ..... LB. 45c
SAVE EVEREDY STAMPS . . . REDEEMABLE AT RAY'S GROCERY STORE

CHRISTMAS!

SHOP AHEAD!! AVOID LAST MINUTE RUSH!

PRE-HOLIDAY VALUES AT SAFEWAY NOW!

Safeway Gift Certificates

The one gift that is always sure to please. Safeway offers handsomely printed gift certificates in values of $5.00 and $10.00 redeemable for any of the fine foods at any Safeway Store. Easy to buy, easy to mail. Ask for them at your Safeway Stores Now!

Roxbury's Candies

Almond Cluster	5½-Oz. Pkg.	45¢	Peanut Clusters	16-Oz. Pkg.	59¢
Malted Milk Balls	8-Oz. Pkg.	39¢	Satin Mix Colorful	16-Oz. Pkg.	35¢
Chocolate Drops	16-Oz. Pkg.	39¢	Covered Cherries Milk or Dark Chocolate	1-Lb. Box	55¢

Flour Pillsbury	10-Lb. Bag	97¢	Mexican Dinner Patio	16-Oz. Pkg.	69¢
Airway Coffee	1-Lb. Pkg.	87¢	Bel air Peaches Frozen	12-Oz. Pkg.	25¢
Nob Hill Coffee	1-Lb. Pkg.	95¢	Italian Dinner Patio	14-Oz. Pkg.	69¢
Potatoes Bel-air French Fried Frozen	9-Oz. Pkg.	19¢	Skylark Rolls Cloverleaf 6 & 6. Brown and Serve	12-Oz. Pkg.	23¢
Potato Patties Bel-air Frozen	12-Oz. Pkg.	19¢	Skylark Rolls Cloverleaf 12-Ct. Brown and Serve	12-Oz. Pkg.	23¢
Manor House Pies Beef, Chicken or Turkey Pot Pies	8-Oz. Pkg.	29¢	Skylark Biscuits Buttermilk B & S	9-Oz. Pkg.	18¢

Hurry-Up Foods for Busy Shoppers

Swanson TV Dinners	Beef, Chicken or Turkey, Frozen	11-Oz. Pkg.	59¢
Kraft Dinner	Tasty Macaroni and Cheese Dish in 7 Minutes	2 7½-Oz. Boxes	19¢
Puffin Biscuits	Sweetmilk or Buttermilk	2 8-Oz. Cans	15¢
Joyett Dessert	Delicious Mellorine Assorted Flavors	½-Gal. Ctn.	39¢
Jello Instant Puddings	Assorted Flavors	3¾-Oz. Pkg.	5¢
Castle Crest Peaches	Sliced or Halves	No. 2½ Can	25¢
Spaghetti Dinner	With Meat or Spaghetti with Mushrooms. Chef Boy Ar Dee	18⅔-Oz. Pkg.	45¢

Edwards Instant Coffee

Start Your Day Right.
Always the Same Rich Coffee

6-Oz. Jar **$1.27**

Look at These Buys!

Honeybird Cherries	Red Sour Pitted	2 303 Cans	35¢
Beef Stew	Dinty Moores	24-Oz. Can	43¢
Tomato Soup	Campbell	3 No. 1 Cans	32¢
Bayer Aspirin	Faster Relief	100-Ct. Bottle	39¢
Bel-air Frozen	Cut Green Beans, Whole Kernel Corn or Peas	8 10-Oz. Pkgs.	$1.00
Fish Sticks	Captains Choice Precooked	8-Oz. Pkg.	39¢
Instant Cocoa Mix	Hershey's or Bakers	8-Oz. Box	25¢
Cake Mixes	Betty Crocker, Devil Food Honey Spice, Yellow, White, Marble Cake, Chocolate Malt or Peanut Delight	20-Oz. Box	31¢

Fruit Bowl Favorites

Safeway Selected Fresh Fruits — Perfect for Your Holiday Needs

Florida Oranges	Sweet and Juicy	8-Lb. Bag	39¢
Tangerines	Juicy	Lb.	10¢
Grapefruit	Ruby Red	Lb.	5¢
Fresh Tomatoes	in Carton	2 11-Oz. Ctns.	25¢

Russet Potatoes	Economy	10-Lb. Bag 65¢	Yellow Onions	Just Right Flavor	Lb. 6¢
Anjou Pears	Firm	Lb. 17¢	Cabbage	Mature Solid Heads	Lb. 5¢
Cauliflower	Snowy White Heads	Lb. 21¢	Avocados	Perfect for Salads	Each 21¢
Pascal Celery	Crisp Crunchy	Lb. 15¢	Delicious Apples	Gleaming Red	Lb. 21¢

Lucerne Egg Nog Mix Quart Carton **53¢**

Hostess Delight Fruit Cocktail No. 2½ Can **37¢**

NEW IDEA FOR YOUR HAPPY HOLIDAYS!

1 #2½ can (2½ cups) fruit cocktail
1 envelope Knox Gelatine
1½ cups commercially prepared eggnog
¼ teaspoon salt
1½ teaspoons vanilla
¼ teaspoon almond flavoring
1 cup whipping cream
1 9-inch baked pie shell (Sunshine or Betty Crocker Graham Cracker Pie Crust Mix package)

Drain fruit cocktail (Save syrup) measure ½ cup of the syrup. Stir gelatine into syrup; place over boiling water and stir until gelatine is dissolved. Remove from heat; stir into eggnog. Add salt and flavorings. Chill until mixture mounds when dropped from a spoon. Whip cream; fold into gelatine mixture along with 2½ cups well drained fruit cocktail. Chill again 5 to 10 minutes, until mixture mounds. Heap into baked and cooled pastry shell. Chill 2 to 4 hours. Decorate with remaining fruit cocktail. Makes one 9-inch pie.

TURKEYS

Sweet, Tender and Juicy and these are Finest Quality Turkeys

Fancy Hens	Ready to Cook 10 to 16-Lb. Avg.	Lb.	43¢
Fancy Toms	Ready to Cook 16 to 24-Lb. Avg. Half or Whole	Lb.	39¢
Stewing Chickens	Ready to Cook Stewing or Roasting 3 to 6-Lb. Avg.	Lb.	39¢
Mohawk Hams	or Armours Star 12 to 16-Lb. Avg. Half or Whole	Lb.	49¢
Sliced Bacon	Poppy	1-Lb. Pkg.	49¢
Canned Picnic	Ready to Eat	4½-Lb. Can	$2.49

Hormels Hams	Pear Shaped Canned	6¾-Lb. Can $5.99	Pork Picnics	Fresh Whole Shank-On	Lb. 29¢
Pork Sausage	Wingate Reg. or Hot	1-Lb. Roll 29¢	Armours Star Hams	Pear-Shape Canned	3-Lb. Can $3.25
Beltsville Turkeys	Small 4 to 8-Lb. Avg.	Lb. 59¢	Round Steak	Bone-In U.S. Choice Heavy Steers	Lb. 65¢
Pork Roast	Boston Butt	Lb. 45¢	Ground Beef	Economy	Lb. 29¢

Swifts Premium Hamburgers	Famous for Flavor	11-Oz. Can	51¢
Swifts Chopped Ham	Lean and Tender—No Waste	12-Oz. Can	51¢
Austex Beef Stew and Vegetables	Delicious Anytime	300 Can	31¢
Vel Beauty Bar Toilet Soap	Cleans Skin Cleaner	Reg. Bar	25¢
Lux Bath Toilet Soap	Sealed in Gold Foil	2 Bath Bars	25¢
Personal Ivory Soap	Ivory Mild	4 Personal Bars	23¢
Laundry Bar Ivory Soap	Mild and Gentle	6-Oz. Bar	9¢
Ivory Soap Laundry Bar	Mild and Gentle	2 10-Oz. Bars	29¢
P & G Laundry Soap	Cuts Grease Like Magic	Large Bar	9¢
Crystal White Laundry Soap	Wash Day Miracle	Reg. Size Bar	9¢
Duz Soap Powder	Duz Does Everything	Giant Size Box	73¢
Giant Fab Detergent	With More Active Dirt Remover	Giant Size Box	73¢
Giant Size Supersuds Detergent	No Bluing Necessary	Box	75¢
Cascade Detergent	For Automatic Dishwashers	20-Oz. Box	43¢

Penn Champ 100% Pennsylvania Motor Oil

SAE 20, 30, 40 Weight

Qt. Can **25¢**

6 Qts. **$1.49**

FREE!

SAVE A TAPE — SAFEWAY STORES INC. THANK YOU

THE MOST POPULAR SAVINGS PLAN YET!

PLAN

Here's all you do to join Safeway's Save-A-Tape Plan. Just save the cash register tapes when you shop Safeway. When you have the required number of envelopes for the gift you want bring them to Safeway and the Store Manager will exchange them for your FREE GIFT.

Here are just a few of the many wonderful gifts in Safeway Save-A-Tape Plan:

- Oven Proof Stoneware
- Copper Cookware
- Roller Skates
- Bathroom Scales
- Patio and TV Table
- Popmaster Corn Popper

Prices Effective Thursday, Friday, Saturday, December 13-14-15

Shop SAFEWAY

REDEEMABLE AT RAY'S FOR VALUABLE PREMIUMS . . . SAVE EVEREDY STAMPS AT RAY'S

A Bible Thought For Today

Brethren, if a man be overtaken in a fault, ye which are spiritual, restore such a one in the spirit of meekness; considering thyself, lest thou also be tempted. (Galatians 6:1)

Editorial

Salute To School Bus Drivers

Anything can happen these days. Now we have the railroads handing out compliments to bus drivers.

But these are a special kind of bus drivers. They are the ones who drive 82 million miles a year carrying Texas kids to and from school.

In a current release the Texas Railroad Association, perhaps getting into the real Christmas spirit, throws a snappy salute at the state's 7,500 school bus drivers. The railroad people adopted a resolution praising these men and women for the diligence and good judgment with which they protect their charges from traffic harms.

They seldom get praised, the railroads say of these driver, but they should be recognized for their "wonderful example" for other persons using the highway. Such a bus, it is noted, is mentioned in an accident report on an average of only once in 410,000 miles, or 16 times around the earth at the equator.

This splendid record has held good for the last five years, the press release says, during which the state's school buses have traveled 410 million miles.

In more than half the accidents the bus was not actually involved at all; cars or trucks were hit either behind the school bus or in going around them. Some of these back-end and head-on collisions between truck and car, or car and car, are caused because the law requires all vehicles to come to a full stop when they are approaching a school bus discharging or taking on passengers. Some ordinary drivers make the mistake of following a bus too slosely to stop in time.

We are glad to know the school bus drivers are getting some praiseful recognition. Their task is not an easy one, and they quite often get a lot of static from the kids on the back benches.

This May Not Be The Best Time

The country had several years of postmortem examinations of Democratic foreign policy, the echoes of which were hashed over in three presidential campaigns, though in all those years there was a fairly successful bipartisan overall policy as expressed in the Truman Doctrine, the Marshall Plan and NATO. The row was over details and administration.

There was one loud demand over the week-end from Senator Hubert Humphrey (D-Minn.) for a searching Senate investigation of the Eisenhower administration's foreign policy actions with respect to the Middle East and the Hungarian incident. Others had hinted at it; Humphrey came right out and demanded it.

In particular, Humphrey declared he and other Democrats want to know what the Voice of America has broadcast about "liberating" Russian satellite countries, and whether there was any truth in reports that government-aided private agencies stirred false hopes of U. S. aid for Hungarian rebels.

Well, these particular questions were on millions of private tongues before the politicians got round to it, and they need some sort of answer. As for the Voice of America angle, many Hungarian spokesmen inside and outside that country have denied the uprising there was sparked or even encouraged by the Voice; they declared it was entirely spontaneous, and represented the desperate determination of the Hungarian people to break their bond, not only from Russianism but from communism.

Few hours before Humphrey made his demand for an investigation of the Voice and other factors, a former premier of Hungary, Nagy — not the one who held office briefly during the current uprising, and no relation to him by blood or politics —was reiterating that the rebellion was spontaneous, and not the result of anything the Voice or other agency had to say.

The world is in crisis. An all-out, partisan Senate investigation of foreign policy at this stage, however justified in ordinary times, might not be the wisest course to pursue at this moment, and certainly it should not be exploited for partisan advantage.

David Lawrence

Seizure Of Power By Federal Court

WASHINGTON — American labor unions may not realize it yet, but they have been confronted with a new menace to their tactics in strikes. Any federal judge now apparently may issue an injunction and then order the arrest of anybody interfering with the right of a citizen to enter or leave a factory. Even so-called "peaceful picketing" may be banned hereafter by the action of a single federal judge in a community, acting under a broad injunction.

This means that in such a contingency anyone overturning an automobile or engaging in physical combat with a worker at the factory gates in the future could be hauled before a federal judge, deprived of a jury trial, and sentenced to jail.

No law of Congress has authorized it, of course, and labor-union leaders have argued that the Norris-La Guardia Act was passed in 1932 to prevent just such use of the injunctive power. But now, after the definition given by a federal judge in Tennessee as to what constitutes "interference" with a court order, the Norris-La Guardia act can be held not to apply in cases of violence or threatened violence. Judge-made law, instead of Congress-made law, has reached a climax unprecedented in recent history.

This strange turn of events, which deprives a citizen of a jury trial for what has always been a state offense, sounds more like modern "federalism" than "modern republicanism." It has come about through the order of a federal judge in Tennessee, aided and abetted by the Department of Justice in Washington.

When the other day the school board in Clinton, Tenn., complained that, while it was conforming to the federal court order forbidding segregation, there were disorders in the community outside the school building, the Department of Justice instructed its U. S. attorney in Knoxville, Tenn., to present evidence to the court, alleging that the court's injunction was being interfered with. Sixteen citizens were ordered brought to court for a hearing on whether or not they were willfully interfering with the federal court's injunction. One of the counts charged was that some of the 16 persons attended a Citizens' Council meeting which expressed itself against "integration" in the schools.

One citizen who distributed inflammatory literature inside the courtroom when the hearing was held was, of course, within the jurisdiction of the court and subject to punishment.

But the action of most of the citizens arrested had not interfered with the school board's recent compliance with the court order. The school board, in fact, had announced that the schools were open to students of all races. The disorders that did occur later were between citizens who wanted to send their children to mixed schools and citizens who tried to prevent them from doing so. Anyone accused of this would normally be charged with a state offense. The Supreme Court in the 1954 decision did not give the federal government the power to enforce school attendance, or to punish individuals engaged in disorders in and around the school buildings or anywhere else in the community. It did give the school boards themselves the protection of the court with respect to their own acts of compliance.

The Department of Justice, on the other hand, has taken the position that it must go along with the judge's broad injunction power and arrest anyone who "interferes" in any way with the integration process. This is plainly in contradiction of the decision by a court of three federal judges in South Carolina in 1955, which held that the Supreme Court decision of 1954 did not "require" integration but merely forbade segregation. The Department of Justice presumably is interpreting the 1954 decision of the Supreme Court to mean, however, that the whole enforcement power of the federal government must be placed behind the coercive process.

As for labor unions, they now are at the mercy of the federal judiciary, notwithstanding their long-held faith that the Congress has forbidden the use of injunctions in labor disputes. It could be argued now, however, that the Norris-La Guardia Act does not cover disputes between workers and non-workers. This could mean that, to assure the "right to work," all that is necessary now is to get a federal judge to issue an injunction forbidding anyone to "interfere" with the ingress or egress of a worker at a factory gate or to threaten such a worker with any form of punishment. No trial by jury is necessary. The judge could put anyone in jail if the injunction is disobeyed.

There is, to be sure, a power of review by higher courts, but it is evident that the federal judiciary arbitrarily has taken over some important problems of law enforcement which used to be under the exclusive jurisdiction of state and city governments.

(Copyright, 1956, New York Herald Tribune, Inc.)

The Big Spring Herald

Published Sunday morning and weekday afternoons except Saturday by AFFILIATED NEWSPAPERS, Inc. 710 Scurry Dial AM 4-4331 Big Spring, Texas

Entered as second class matter July 18, 1926, at the Post Office at Big Spring, Texas under the act of March 3, 1879.

SUBSCRIPTION RATES—Payable in advance by carrier, in Big Spring, 35c weekly and $18.20 per year; by mail within 100 miles of Big Spring, $1.10 monthly and $13.20 per year; beyond 100 miles $1.25 monthly and $15.00 per year.

THE ASSOCIATED PRESS is exclusively entitled to the use of all news dispatches credited to it or not otherwise credited to the paper and also the local news published herein. All rights for republication of special dispatches are also reserved.

The publishers are not responsible for any copy omission or typographical error that may occur further than to correct it in the next issue after it is brought to their attention and in no case do the publishers hold themselves liable for damages further than the amount received by them for actual space covering error. The right is reserved to reject or edit all advertising copy. All advertising orders are accepted on this basis only.

Any erroneous reflection upon the character standing or reputation of any person, firm or corporation which may appear in any issue of this paper will be cheerfully corrected upon being brought to the attention of the management.

CERTIFIED CIRCULATION — The Herald is a member of the Audit Bureau of Circulation, a national organization which makes and reports an independent audit of net paid circulation.

NATIONAL REPRESENTATIVE, Texas Harte-Hanks Newspapers, 927 National City Bldg., Dallas 1, Texas.

Times Change So Fast

James Marlow

Getting Harder To Buy Homes

WASHINGTON (AP)—You want to buy a home? The rate of home buying has been going down. It has been getting tougher to borrow money to buy a house. This situation may not improve much, if at all.

Congress for weeks to come in the new year will be looking into the broad question of homebuilding, borrowing to buy homes, and the government's money policies. One committee started doing so this week. It remains to be seen whether anything will be done to make it easier to borrow money.

There is a big scramble for loans. It seems would-be homeowners and small businessmen are at the tailend of the parade. Money is tight. Banks are looking around to see where they can get the best return on their investment.

Six times in the past 18 months, the government has tightened up on the banks by raising the charge on money which member banks borrow from the Federal Reserve.

This in turn makes these member banks less loose with the money they lend. They can turn to federal securities, high-grade corporation securities, tax-exempt municipal bonds to invest their money.

A bank has some continuing expense in handling a homebuying loan whereas if it purchases certain federal securities, it may have no other expenses, although it may earn only 3 per cent on those securities.

It has been suggested that if the government wants to tighten up on credit it should do so in the field of credit buying — the installment payment plans that consumers use. This was done during the Korean War. It's unlikely to be revived soon if at all.

The government has sought for years to encourage homebuying—and to encourage banks to make loans to home buyers — through two principal agencies: the Federal Housing Administration (FHA) and the Veterans Administration (VA).

Until Dec. 1 both insured or guaranteed loans on homes, provided the interest rate was no more than 4½ per cent. On Dec. 1 the government upped the interest limit on FHA-insured loans to 5 per cent. In addition, there's a charge of ½ per cent for the FHA insurance.

The Eisenhower administration couldn't raise the interest ceiling on VA-guaranteed loans. Only Congress can do that. It's questionable Congress will when it returns next month.

One thing is certain: The higher the interest rate, the higher the cost of a home. On a $10,000 home with a 25-year mortgage, for example, the ½ per cent interest rate approved for FHA loans adds $900 in interest to the total amount of repayment.

New Playground Aids Drive On Delinquency

ROMFORD, Enggland, Dec 10 (AP) — The two small boys and one girl who shivered in coats that looked too thin glanced at the cold watery sky and then into a homemade house for their birds and animals.

"We don't mind the weather ourselves," said the blue-eyed girl, "it's the pets we're worrying about. We've got no warm place to house them and winter's coming on."

This trio of children was but a part of the population of Romford's Adventure Playground, an experiment in a new sort of open air youth center to keep children off the streets — and to keep them amused.

A year ago the playground was a weedy dump heap of a lot located 10 miles from London's teeming and tough East End.

After 12 months it has become a happy meeting place for high-spirited British youngsters who may be mischievous, but seldom bored.

Hal Boyle

Writer Of Christmas Songs

NEW YORK (AP) — Some day Johnny Marks would like to write a hit song about the 4th of July—or maybe even the 29th of February.

"Any day but Christmas," he said.

It is unlikely, however, his public will let him. For better or worse, Johnny has become as identified with Christmas songs as Stephen Foster is with sentimental ballads of the Old South.

Putting the Christmas spirit to music isn't exactly a chosen career with Marks. It's a kind of strange doom he tries to escape but can't.

In 1949 Johnny was a moderately successful song writer (he has published 75, written about 750) when he composed a little ditty entitled "Rudolph, the Red-Nosed Reindeer."

Johnny, who had struggled for as long as two years to get some of his songs recorded, had to struggle for two months before Gene Autry agreed to gamble on the novelty number.

That recording has now sold more than five million. Some 94 other recordings of Rudolph in 65 different arrangements have sold 20 million more discs.

Little Rudolph, now an established world-wide Christmas classic, has earned Johnny better than half a million dollars, will probably earn that much again by the time Marks' copyright expires 48 years from now and the little reindeer gallops into the public domain.

In the first three years after Rudolph appeared on the scene more than 300 imitative Christmas novelty songs appeared, but quickly tinkled into oblivion.

"Time after time people have tried to get me to write sequels about Rudolph," said Marks, "but I never will.

"It took me only a week to write the song—or a week plus 20 years, if you count the time it took me to learn what to throw away. I still rewrite it now and then in my mind—changing a word here and there—until it drives my wife crazy.

"The funny thing is that it was only by accident that the song had a Christmas theme. Anybody who sits down and says he'll write a Christmas song is welcome to try —but I'll guarantee it won't be a good one."

Johnny, who is 47 and looks like a Greenwich Village poet, says all his Christmas songs have been accidents. His other hits on this subject were "The Night before Christmas Song," "When Santa Claus Gets Your Letter," and "Everyone's a Child at Christmas."

"Last year I made up my mind definitely I would never write another one," he recalled.

Then, last February, while reading some poems by Henry Wadsworth Longfellow, he came across one called, "I Heard the Bells on Christmas Day."

Its semireligious theme, the victory of hope over despair, haunted Johnny, who broods about the way the world is going. He put the words to music. The result: A recording by Bing Crosby which Variety, Billboard and other trade magazines predict may last as long as Rudolph.

While making the recording, noticing that Longfellow was the author, Bing told Johnny drily:

"You had a pretty fair lyric writer on this one."

Johnny, who now operates his own publishing firm (by an odd coincidence it's called the St. Nicholas Music Co.), says:

"This is it. I hope I'll never write another Christmas song!"

He says it fervently—and means it. But along Tin Pan Alley they say it's too late. Johnny can't help himself. Christmas is no longer just a holiday for Rudolph's father. It's a life sentence. He's holly jolly.

Judge And Jury

PHOENIX, Ariz. (AP)—Superior Court Judge Nicholas Udall's name was picked from the voter list for jury service in his own court.

"I have always wished I could serve as a juror for both the service and the experience," the judge said. But he took the practical way out and requested the customary exemption for judges.

Mr. Breger

"Your uncle's will reads: 'Being of sound mind I SPENT all my money . . .'"

Around The Rim

Sideshows Around Town

A couple in a booth in a downtown cafe, waiting for the midnight show. It turns out, as they talk, that they are both stepping out on their spouses. They relate to each other how they've messed up their lives. Says the girl, "You mean that I can't be true? You're right, I can't, not to anyone." Then they talk of the time they were wed to each other, but broke up because each had been unfaithful to the other. Now they're being unfaithful with each other. They're bitter, and a little sad.

* * *

Teen-age couple screaming at each other on a lonely downtown street at midnight, the girl, near a state of hysteria, screaming, "I'll never ride with you again!" I didn't linger, just drove on.

* * *

Customer tells waitress in a local juke joint, "One egg over lightly and don't let 'em fry it too hard." Says she, "Surely, sir." Later, out of the customer's hearing, waitress says to the cook, "Turn one!" Egg comes out like a piece of rubber.

* * *

Small crowd at the City Auditorium ticket window for the Carmen Amaya show, afternoon performance is cancelled, tickets being exchanged for seats at the evening show. That bashful young fella (namely, me) in the grey trousers and tan sport coat falling head over heels in love with a girl he's never seen before. Small build, attitude slightly dreamy and very nice, red suit, funny little dark hat set on back of her head, fairly long brunette hair arranged like a halo, full red lips. Standing there, with a sister (or friend, as case may be).

I'm known as an expert on feminine nubility (female beauty to you peons), and as such am left unimpressed by the world's most beautiful women. Only a few times in my life have I ever been carried away, like with this one. Couldn't tell if she was already spoken for — she had white gloves on, hiding any possible rings. Same trouble with the few others who impressed me — already married. No explanation: those lucky girls who strike my fancy do not seem to run in a pattern, so it's not a subconscious "ideal." Nor is it just a temporarily overworked libido — the effect takes weeks, even months, to wear off.

Saw her at the evening performance, made no move. Don't know why. "You're slowly going nuts, old boy," says the bashful young man (namely, me) to himself.

* * *

Man in a local drugstore, presumably in his early 30's, scanning a girlie magazine. Someone else walks over to the newsstand, he attempts to hide both his embarrassment and the magazine. He slips it back on the rack and starts to read more respectable literature.

A few minutes later, a teen-age boy approaches the rack, looks through the girlie magazines one by one. Even when older women brush his shoulder, he show no self-conscious embarrassment, remains nonchalant.

The man, after the youth has left, remarks to a friend: "I used to be able to do that. Got a big bang out of embarrassing elderly ladies by looking at naughty magazines where they could see me. Now, I wouldn't be caught dead."

* * *

There is a row of small apartment houses arranged facing an alley near the tracks. Occupants, mostly young couples, two families are with small children who use the alley as a playground.

A pickup truck comes tearing through the alley, scattering dogs, cats and children. A young matron dashes out, stops the pickup, hysterically berates the youthful driver.

"What do you care?" the sassy punk says.

"I care about my two daughters, and I want to keep them," and with these words the young woman threatens to call the police. The punk takes off again down the alley, even faster this time.

—BOB SMITH

Marquis Childs

The U.S.-Anglo-French Relationship

WASHINGTON — Now that the process of mending the Western alliance has begun, it is possible to look back at the events of the past month and put some pertinent questions as to where the direction of foreign policy was centered during the stalemate that saw the crisis deepen.

The White House has denied that President Eisenhower ever contemplated interposing the Sixth Fleet in such a way as to block the British-French invasion.

But all the facts of the frantic period that began with the British-French ultimatum to Egypt are far from being known. And they are of more than historic interest, since they shed light on the final decision to close the door on cooperation with Britain and France until they had complied with American requirements to evacuate Egypt.

Here, from a source of unquestioned authority, is the story of how the President took a decision and how only a few hours later it was countermanded in favor of "letting them stew in their own juice" on the theory that Britain and France should pay for their folly.

On Nov. 8, two days after Britain, France and Israel had agreed to a cease-fire, at about 10 a.m. President Eisenhower talked with Prime Minister Sir Anthony Eden in London. There had been some angry exchanges between them before the cease-fire had been agreed to.

But now Eden did not conceal his almost desperate anxiety to come to Washington at the earliest opportunity to begin to try to overcome the damage done by the ill-conceived attack, launched without even a warning to the United States. Mr. Eisenhower hesitated a moment and then replied, in effect, yes, come, come at once, fly over tonight.

Eden was elated. He felt that he had been reprieved from the brink of catastrophe. He first telephoned Lady Eden and told her to be prepared to depart for Washington about 7 p.m. and he next ordered an airplane to be ready to fly his party across the Atlantic.

Ten minutes after he had talked with Mr. Eisenhower he called Premier Guy Mollet in Paris to say that the President wanted them both to come and had asked him to pass on the word.

Mollet, too, felt an enormous sense of relief. He also made immediate preparations to leave that evening, informing his family and arranging for a special plane. That same afternoon Mollett let it be known by way of a statement made by Foreign Minister Christian Pineau that the three heads of state were preparing to confer in Washington.

The Eden call to Mollet was at about 3:15 p.m., London time. About two and a half hours later, a little after 5:30 p.m., Eden again called Mollet. In a tone that conveyed his almost despairing dejection, he reported that he had had a second telephone call from President Eisenhower and the whole thing had been called off.

The President, Eden explained, had seemed a little embarrassed. He had been vague in his reasons, merely saying that on second thought it seemed better to postpone the conference for a time.

Needless to say, this caused consternation in London and Paris. It was bound to open the way to the swift deterioration in the British and French position — economically, financially and every other way — that has taken place.

What were the forces and who were the individuals responsible for persuading the President to countermand his first impulsive invitation?

Among the very few persons at the top in Paris and London who know the story, this is a source of speculation. The prevailing belief is that the pressure came from two or three individuals in the State Department who convinced Secretary of State John Foster Dulles, recuperating in Walter Reed Hospital from a cancer operation, that the President should be dissuaded.

The argument used was that the United States should maintain the position taken in the United Nations — that of a judge upholding an impartial verdict. To have Eden and Mollet over so quickly, it was argued, would make the Arab-Asian nations believe that the American position was a sham.

It would appear as though America was a collaborator with Britain and France in the plot that had stirred such deep anger and resentment in that part of the world which has lived under colonial rule.

(Copyright 1956 By United Feature Syndicate, Inc.)

Inez Robb

Vacation Luxuries For Everyone

MIAMI BEACH, Fla. — The Florida Gold Coast — 70 miles of it from Palm Beach south of Miami — is like the farmer's giraffe: It has to be seen to be believed!

In the past five years, this oceanfront domain, which in my salad days was a lonely stretch of sand and sun save for a few small communities, has been built up almost solidly with a stunning variety of stylish motels, apartment hotels, occasional trailer parks, gradiose caravansaries and middle-class subdivisions.

But it is not the billions poured into a postwar real estate boom that fascinate me about this situation. Or even the fact that no similar strip in the world, not even Monaco or the related Riviera, is so wholly devoted to pleasure.

These two facets are only the sign and symbol of an even more amazing and far-reaching American phenomenon. The phenomenon is the rise of a new leisure class that cuts through and across every segment of the nation's society.

Any ambitious and potential Ph.D. in sociology hunting around for material for his doctoral thesis can find here, in microcosm, all the material he needs for a study of a leisure class produced by democracy, free enterprise and the American way.

Postwar prosperity has turned this into everyman's resort where the file clerk, the stenographer and the factory worker and his wife can afford a vacation in the sun no less than the business tycoon and the man who clips coupons as a hobby.

The big rich and the glamour boys and girls who congregate here annually get the headlines. But if the Gold Coast's resort industry depended only upon them, it would go broke in a season.

What keeps this coral strand pure Fort Knox is the fact that Americans in every income group flock here for a season in the sun.

God must have loved the $2 horseplayer, because he made so many of them. And the Florida sun shines with the same warm welcome on this man in his $10-per-week room in a private home on some shabby side street as on the man in the $50-per-day room in Miami Beach's Eden Roc or in the super-de-luxe, multi-thousand dollar apartment in the Palm Beach Towers.

The ocean is just as warm and the sand just the same for the man who swims from a public beach as for the bloke up the street who pays $250 to $1,500 rent for a seasonal cabana. The Gulf Stream is just as blue and just as fish-filled for the angler who pays $2 for a place on a fishing boat as for the feller who can charter a de luxe schooner.

The climate, the sun and the sea are unrationed and free, and this nation's unprecedented prosperity has made them available to persons who even in the immediate past never dreamed of a winter or Florida vacation. For every $50-per-day room with hot and cold running caviar there are thousands of rooms readily within the means of the average American working man and woman, or pensioner.

This is pie in the sky, here and now, and it's breath-taking.

(Copyright 1956 By United Feature Syndicate, Inc.)

WATCH OUR HOUR-LONG 'LIVE'...

TV Christmas Party

DEC. 22, 10:p.m.

KDUB-TV, CHANNEL 13, LUBBOCK
KBST-TV CHANNEL 4, BIG SPRING
DON'T MISS IT!

It's Piggly Wiggly's Christmas Party, and you're invited. DIAL in and enjoy a full hour of entertainment plus the excitement of the six FORDS to be given away. Remember, too, that there's still plenty of time to register for the six FORDS that will be given away during the party.

Double S&H GREEN Stamps
EVERY WEDNESDAY — WITH $2.50 PURCHASE

REYNOLD'S ASSORTED COLORS & DESIGNS, 6'x26"
GIFT WRAP . . 3 Rolls $1

This versatile star is sure-fire combination of humorist and musician, playing the accordion and trumpet, sometimes together. You'll enjoy his antics on the Christmas Party!

JOHNNY MATSON

BLUE PLATE, 4 OZ. TIN
PIMIENTOS 15c

SWANSON'S, 5 OZ. CAN
BONED TURKEY . 37c

COCA COLA 12 BOTTLE CARTON **49c**

PINEAPPLE LIBBY'S FANCY CRUSHED NO. 2 CAN **25c**

MONA McCALL

No party is complete without a beautiful girl singer, and we have one. She's Mona McCall, adding her beauty and talent to the TV Christmas Party.

COFFEE
HIXSON'S, EXTRA RICH
83c Lb.

FRUIT CAKE MIX LYON'S RADIANT MIX 1 LB. PKG. **39c**

THE COMMODORES

Featured attraction on the Christmas Party . . . The Commodores . . . the sensational quartet that has entertained the people in this area before. You can be sure the Christmas Party will be well worth attending with the Commodores along.

HILLS-O-HOME, 12 OZ. PKG.
SPINACH . . 15c

SIERRA SNOW, 10 OZ. PKG.
PEACHES . . . 12½c

BEEF, CHICKEN OR TURKEY, LIBBY'S 8 OZ. PKG.
PIES . . . . 2 For 45c

LIBBY'S, 6 OZ. CAN
ORANGE JUICE . . 15c

LIBBY'S, 10 OZ. PKG.
BABY LIMAS . . . 25c

BROCCOLI SPEARS LIBBY'S 10 OZ. PKG. **19c**

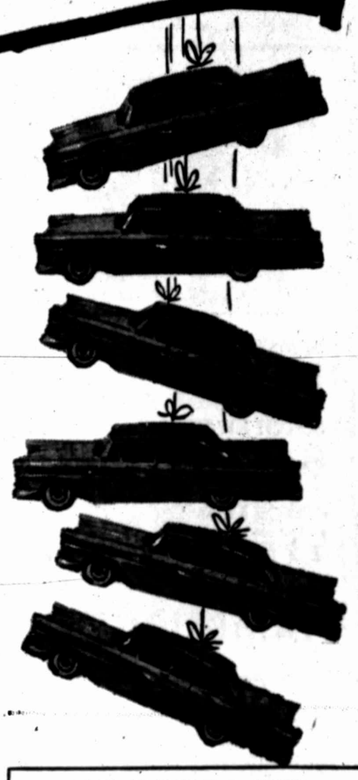

PRESERVES
DUDE RANCH, 20 OZ.
PURE STRAWBERRY
REFRIG. JAR 39c

LIBBY'S, FREESTONE, NO. 303 CAN
PEACHES 25c

LIBBY'S, WHOLE SWEETS, 15 OZ. JAR
PICKLES 29c

GARDEN, LIBBY'S, NO. 303 CAN
LIMA BEANS 27c

LIBBY'S, GOLDEN CREAM STYLE OR
CORN WHOLE KERNEL NO. 303 CAN 15c

LIBBY'S, FANCY CALIF., NO. 303 CAN
SPINACH 17c

TOMATO-VEGETABLE, LIPTON'S
SOUP MIX 13c

UNDERWOOD'S, NO. ¼ CAN
DEVILED HAM . . 19c

RANCH STYLE, NO. 300 CAN
BEANS . . . 2 For 25c

CHOCOLATE CONFECTIONS, 6 OZ. BAG
M&M'S 29c

GREEN, JACK AND THE BEANSTALK
BEANS FANCY WHOLE GREEN NO. 303 CAN 25c

KRAFT'S, 6 OZ. JAR
MUSTARD . . . 10c

FRENCH, KRAFT'S, 8 OZ.
DRESSING . . . 23c

BROWN BEAUTY, REG. OR MEX. STYLE
BEANS NO. 300 CAN 15c

RITZ, LARGE BOX
CRACKERS . . . 35c

QUARTS
MAZOLA OIL . 69c

WAXTEX, 100 FT. ROLL
WAX PAPER . . 21c

NUWAY, QUARTS
BLEACH . . . 15c

CHEESE KRAFT'S VELVEETA 2 LB. BOX **74c**

SAUSAGE CUDAHY'S PURE PORK 1 LB. ROLL **29c**

PILLSBURY'S, CANNED
BISCUITS . 2 For 23c

BONELESS, VEAL, LB.
ROUND STEAK . 69c

4-FISHERMEN, 8 OZ. PKG.
FISHSTICKS . . 33c

BREADED, GULF STREAM, 10 OZ. PKG.
SHRIMP 53c

FILLETS, BOOTH'S, 1 LB. PKG.
PERCH 39c

SWIFT'S, PREMIUM, 1 LB. CELLO
FRANKS 49c

WILSON'S, CORN KING, LB.
SLICED BACON . 49c

PINBONE, U.S. GOOD BABY BEEF, LB.
LOIN STEAK . . 59c

ELLIS, LARGE SELECT PIECES, BAG
PECANS 63c

KUNER'S, NO. 300 TALL CAN
PUMPKIN 10c

HOUSE OF GEORGE, 46 OZ. CAN, TOMATO
JUICE 25c

AUNT ELLEN'S, 9 OZ. BOX
PI DO . . 19c

REG. 1.25 SIZE, PLUS TAX
SPRAZE . . 89c

CRISCO
1 LB. CAN
33c

COCKTAIL, PLANTER'S, 7¼ OZ.
PEANUTS CAN . 39c

DEODORANT FOR MEN, SPRAY
MENNENS PLUS TAX 49c

SCHICK, XMAS PKG.
RAZORS . . 98c

SCHICK, INJECTOR, 20 TO PKG.
BLADES . . 69c

HYDROMAGIC, XMAS PKG.
RAZORS . . 1.89

HYDROMAGIC, 24 TO PKG.
BLADES . . 98c

FACIAL TISSUE SCOTTIES 400 COUNT BOX **25c**

SHAMPOO MODART 75c SIZE **36c**

TEXAS, 5 LB. BAG
ORANGES . . 39c

CALIFORNIA DELICIOUS, MEDIUM SIZE
APPLES . . . 12½c

CALIFORNIA, FIRM HEADS
LETTUCE . . . 17c

COLORADO REDS, U.S. NO. 1, 10 LB. BAG
POTATOES 49c

CALIFORNIA, 1 LB. CELLO BAG
CARROTS . . . 12½c

FRESH GREEN, BUNCH
ONIONS 7½c

TEXAS SEEDLESS, WHITE, 5 LB. BAG
GRAPEFRUIT . . . 29c

RITZ, LARGE BOX
CRACKERS . . . 35c

BRUCE'S, QUARTS
CLEANING WAX . 98c

TOILET SOAP, BATH SIZE
LIFEBUOY . 2 For 29c

TOILET SOAP, REG. SIZE
LIFEBUOY . 3 For 29c

TOILET SOAP, BATH SIZE
LUX . . . . 2 For 25c

GIANT BOX, 12c OFF BOX, NET
SURF 65c

Piggly Wiggly SUPER MARKETS
DAVIS & HUMPHRIES, OWNERS & OPERATORS

Fudge Is Ideal For Yule Gifts

By CECILY BROWNSTONE
Associated Press Food Editor

If creamy, dreamy chocolate fudge is one of the sweets your teen-agers like to have around the house for serving at holiday time, they may wish to try this recipe.

For gifts, turn batches of the fudge into Christmas-tree cake pans and decorate with candy. Then wrap the Christmas tree fudge in transparent film. Or put the fudge in a box and wrap it in gift paper of Christmas tree design; or wrap the box with silver paper and make a Christmas tree design on the paper using green star seals superimposed on round white seals.

CHRISTMAS TREE FUDGE
Ingredients:

Two and one-fourth cups sugar, ¾ cup undiluted evaporated milk, 1-3 cup light corn syrup, 2 tablespoons butter or margarine, 2 packages (6 ounces each) semi-sweet chocolate pieces, 1 teaspoon vanilla, 1 cup chopped nutmeats.

Method:

Put sugar, undiluted evaporated milk, corn syrup and butter in saucepan. Bring to a boil, stirring constantly. Cook over moderate heat for 5 minutes, stirring constantly. Remove from heat. Add semi-sweet chocolate and vanilla; stir until smooth. Stir in nutmeats. Turn into Christmas-tree cake pan or square cake pan (8 by 8 by 2 inches). Chill until firm. Press decorations into fudge using thin strips of gum drops, candy corn, miniature and large marshmallows, jelly beans, gum drop halves. Or trim with butter frosting put through pastry tube and stud with red cinnamon candies. Makes 2¼ pounds.

Note:

Raisins or shredded coconut may be used instead of the nutmeats.

FUDGE CHRISTMAS TREE
. . . with candy trimmings.

Try Beef Tenderloin Baked Dish

A healthy appetite is the best compliment a chef's can receive. Likewise, a cattle producer'

December 2-8 was Beef Week in Texas, the Texas Beef Council's third birthday.

A combination of wine, Worcestershire sauce and mushrooms distinguishes this baked beef dish from its many relatives.

BEEF TENDERLOIN TIPS

One 6 oz. tenderloin tip per serving
3 tablespoons flour
4 tablespoons shortening
1 4-oz. can mushrooms
2 cups water
2 tablespoons Worcestershire sauce
6 tablespoons sherry cooking wine
Salt and pepper to taste

Salt and pepper beef. Fry in melted fat until brown. Sprinkle flour over beef and stir until mixed. Add wine, water, mushrooms and Worcestershire sauce. Bake in 250 degree oven 1 hour; stir occasionally.

Serve With Lamb

Nice salad to serve with lamb: salad greens, grapefruit sections and cubes of mint jelly.

Avocados Add Color, Festivity To Accompany Yuletime Menus

By CECILY BROWNSTONE
Associated Press Food Editor

Avocados are always successful on a party menu. As an elegant first course for a company meal, we like to serve them in the shell. To do this, we cut the unpeeled avocados in half, twist them apart and remove the seeds. Then we fill the cavities with a dressing made of olive oil, wine vinegar, salt, freshly-ground pepper and mustard — with or without the addition of a little catchup or chili sauce.

Sometimes, too, we fill the cavities with seafood or chicken salad and use them as a main course for a ladies' lunch. Or for a buffet party when we want an interesting accompaniment for baked ham, we may fill the cavities with a mixture of chopped fresh raw vegetables that have been tossed with French dressing.

Another party success is a mold of which the main ingredients are avocado, unflavored gelatin, mayonnaise, lemon or lime juice and other seasonings. This mold, made by the following recipe, stands up well, cuts beautifully and has an enchanting pale green color.

The citrus juice and mayonnaise in this recipe are added in just the right amounts for good flavor and to keep the mold from turning dark even if it is held overnight. For a ladies' lunch, the mold may be made in ring form and the center filled with seafood or chicken salad. Or it may be put into a large fancy fluted mold and turned out on a large round platter; it may then be surrounded with thin slices of smoked tongue or baked ham and a ring of watercress. You might keep this green and red combination in mind for use around Christmas time.

AVOCADO COMBINATION SALAD
Ingredients:

Three avocados, lime or lemon juice, 3 cups diced mixed fresh raw vegetables, French dressing.

Method:

Cut avocados in half lengthwise, but do not peel; twist apart and remove seed. Brush cut surface with lemon or lime juice to prevent discoloration. Spoon ½ cup mixed vegetables into each avocado cavity. Just before serving, pour French dressing over vegetable mixture. Makes 6 servings.

Note:

For the fresh raw vegetable mixture, tomato, cucumber, celery and green pepper make a delicious combination.

MOLDED AVOCADO SALAD
Ingredients:

Two envelopes unflavored gelatin, 1¼ cups cold consomme or bouillon (fat-free), 1-3 cup lime or lemon juice, ¼ teaspoon salt, Tabasco sauce, 1 teaspoon minced onion, 3 cups sieved avocado, 3-4 cup commercially-prepared mayonnaise.

Method:

Sprinkle gelatin on cold consomme to soften. Place over boiling water and stir until gelatin is dissolved. Remove from heat; stir in lime or lemon juice, salt, Tabasco sauce to taste and onion. Chill until mixture is the consistency of unbeaten egg white. Mix avocado and mayonnaise; stir into gelatin mixture. Turn into a 5-cup mold; cover tightly with plastic see-through wrapping; chill until firm. Unmold before serving and serve as desired. Makes 12 servings.

Note:

A 10 ½-ounce can of fat-free bouillon (beef broth) may be diluted according to the directions on the can and part of this soup used as the liquid called for in the above recipe.

Chocolate Icing Tops Yule Log Of Fruit

This recipe is not only delicious to eat, but will also serve as an attractive centerpiece or decoration for a Yuletime serving table.

YULE LOG
Ingredients:

2 cups candy-coated rice cereal
¼ cup finely cut candied cherries
¼ cup finely cut dates
¼ cup finely cut dried apricots
2-3 cup light corn syrup
½ teaspoon vinegar
¼ teaspoon salt
2½ tablespoons butter
¼ teaspoon grated orange rind
¼ teaspoon grated lemon rind
½ package (4 squares) candy-making chocolate.

Method:

Combine cereal, cherries, dates, and apricots in greased bowl. Set aside. Combine syrup, honey, vinegar, and salt in a small saucepan. Place over low heat and bring to a boil, stirring until sugar is dissolved. The cook, stirring occasionally, until a small amount of the mixture forms a hard ball in cold water (or to a temperature of 240 degrees F.) Remove from heat. Add butter, orange rind, and lemon rind and stir until blended. Pour hot syrup over cereal mixture and mix quickly. Butter hands and shape mixture into 2 logs, about 1½ inches thick. Cool 15 minutes.

Heat chocolate over boiling water until partially melted, then remove from boiling water and stir rapidly until entirely melted. Pour over logs and, using a spatula to spread, coat logs with the chocolate, leaving ends uncoated. When chocolate is firm, but not hard, make rough bark design by marking, lengthwise, with tines of fork. To serve, cut into ½-inch slices. Makes about 30 slices.

Party Favors

Tiny colored gumdrops may be stuck on toothpicks and surrounded with tiny lace paper doilies for favors for a small girl's party.

TREATS for your taste... for your budget

ARMSTRONG FRYERS	POUND 33c
DUTCH KITCHEN BACON	POUND 35c
CHOICE LOIN STEAK	POUND 59c
FRESH GROUND HAMBURGER	POUND 29c
FRESH PORK SAUSAGE	POUND 39c

FRESH COUNTRY EGGS DOZEN 43c

KIMBELL'S OLEO POUND 19c

OATS 3-MINUTE, 20 OZ. BOX 19c
CRACKERS SUNSHINE KRISPY, LB. BOX 21c
BISCUITS PUFFIN, CAN 10c

KIMBELL'S CHILI NO. 2 CAN 39c

DEL MONTE PEACHES NO. 2½ CAN 29c

10 LB. BAG POTATOES	39c
5 LB. BAG ORANGES	35c
FRESH GREEN CABBAGE	POUND 5c
WASHINGTON STATE DELICIOUS APPLES	POUND 19c
FRESH GREEN ONIONS	BUNCH 5c
PAPERSHELL PECANS	POUND 49c

FLOUR LIGHT CRUST, 25 LB. SACK $1.89
SUGAR IMPERIAL PURE CANE, 10 LBS. 98c

SUPREME SANDWICH SPREAD QUART 35c	BEST MAID PICKLES QUART 23c	SCRAPPY Dog Food 12 CANS $1.00

TISSUE CHARMIN TOILET ..... 4 Rolls 35c

Free Delivery On All Bills Of $5.00 Or More
Prices Effective Thursda y, Friday and Saturday

ALEXANDER'S Grocery & Market

300 N.W. 3rd E. W. Alexander Sr., Owner and Operator Dial 4-8631
STORE HOURS 7:30 A.M. TILL 9:00 P.M. 7 DAYS A WEEK

B&B Stamps

HAVE COME TO BIG SPRING

B&B Stamps may be redeemed for 1,500 different items of Nationally advertised merchandise at any B&B Premium Center throughout the southwest. Our B&B Premium Center Will Be Open In Approximately 30 Days AT 205 RUNNELS IN BIG SPRING

ALL THIS

...all it cost was B&B STAMPS -our extra savings

YOUR EXTRA SAVINGS B&B STAMPS

BEGINNING FRIDAY

B&B Stamps will be given by these Big Spring firms

These merchants listed below are interested in seeing that you get every possible saving they can afford. They are happy to join with other thousands of merchants in cities throughout the southwest who now give B&B Discount Stamps. B&B Stamp Co., Inc. takes pride in the merchants listed below that have been selected along with others in the future who will offer this competitive stamp plan in the Big Spring area. Remember as you spend, save B&B Stamps. Watch for opening of the new B&B Stamp Co. Premium Store to be located at 205 Runnels Street.

Dyer's Chevron Service
311 E. 3rd St. Dial AM 4-9288
ATLAS TIRES BATTERIES

WARD'S CLEANERS
207 Northwest 4th St.
FREE DELIVERY Phone AM 4-4232
ALTERATIONS

TOWN & COUNTRY
HOME FURNISHINGS
National Brands . . . Tradeins . . . Terms. Featuring Lees Carpets, Simmons Bedding, Heywood Wakefield, Valentine Seaver Furniture. Dial AM 4-7901

SNYDER'S GULF STATION
WASHING AND LUBRICATION
Pickup and Delivery Service—Fast Road Service
W. Hiway 80 and Frazier St. Dial AM 4-9109

CRAWFORD CLEANERS
306 SCURRY STREET
DIAL AM 3-2121
EXPERT CLEANING

Paul's Chevron Station
1110 LAMESA ROAD
ATLAS TIRES AND BATTERIES

LEE JENKINS TIRE SERVICE
DAYTON THOROUGHBRED TIRES
WILLARD AND SOUTHLAND BATTERIES
300 W. 3rd Dial AM 4-8531

Home Owned And Operated
4th & Gregg Phone AM 4-6101
611 Lamesa Hiway Phone AM 4-2470
Your Business Is Appreciated By YOUR HOME TOWN BOYS

HULL & PHILLIPS FOOD STORES
TED HULL "FRIENDLIEST SERVICE IN TOWN" ELMO PHILLIPS

Have you heard?

FREE COTTON CANDY

FREE $2.00 IN B&B STAMPS FRIDAY

No purchase necessary . . . every customer will receive $2.00 in B&B Stamps, plus free catalog of premiums and a collectors book. This is in addition to your purchases. B&B Stamps may be redeemed for 1,500 different items of nationally advertised merchandise at any B&B Stamp premium center throughout the Southwest.

B&B Premium Center Will Be Open In Approximately 30 Days At 205 Runnels In Big Spring!

DOUBLE B&B STAMPS

NO. 2 STORE ALL DAY FRIDAY
NO. 1 STORE ALL DAY SATURDAY

This Friday & Saturday

Pinto Beans DIAMOND. NO. 300 CAN — 4 for 29c

Snowdrift 3-lb. Can — 79c

CORN DEL MONTE. NO. 303 CAN — 2 for 25c

ORANGEADE HI-C. 46-OZ. CAN — 25c

Grape Juice WELCH'S. QUART — 3 for 1.00

LOOSE LEAF **FILLER** REGULAR 25c PACKAGE — 2 for 29c

Pancake Mix LIGHT CRUST 2-LB. BOX 19c

Pork & Beans KIMBELL'S NO. 300 CAN — 4 for 29c

Vienna Sausage	Kimbell's Can	15c
Sugar	C&H Powdered or Brown — 2 For	25c
Dates	Dromedary 6½-Oz. Pkg.	19c
Eagle Brand	Milk Can	29c
Biscuits	Gladiola Can	10c
Iowana Oleo	Lb.	19c
Chili	Kimbell's No. 2 Can	39c
Pecans	1-Lb. Pkg.	89c
C&H Sugar	5-Lb. Bag	49c
Mellorine	Gandy's ½-Gallon	49c
Cherries	Northmor Chocolate Covered. Box	39c
Puree	Diamond Tomato — 3 Cans	10c
Prune Plums	White Tag One Gallon	69c
Big Top	Peanut Butter 7-Oz. Sherbert Glass	43c
3-Minute Oats	18-Oz. Pkg.	19c
Flour	Gladiola 5-Lb. Bag	39c

PRESERVES KIMBELL'S STRAWBERRY 20-OZ. DECORATED TUMBLER ... 39c

Del Monte Catsup 2 for 35c

FRYERS	Pride of West. Lb.	29c
BACON	Wilson Corn King. Lb.	39c
SAUSAGE	Freshly Ground In Our Market. Lb.	39c
CHUCK ROAST	CHOICE. LB.	35c
PORK STEAK	FRESH AND LEAN. LB.	39c
SPARERIBS	FRESH, MEATY, LEAN. LB.	39c
RIPE BANANAS	GOLDEN YELLOW FRUIT. LB.	10¢
ORANGES	FULL OF JUICE — 5-lb. BAG	29¢
POTATOES	10-lb. Cello Bag	39¢
AVOCADOS	20-SIZE. EACH	19¢
GREEN ONIONS	TENDER, FULL BUNCHES. EACH	5¢

Saving Extra? DOUBLE B&B STAMPS WEDNESDAY
With the Purchase of $2.50 or More

PEACHES Del Monte No. 2½ Can — 29c

Pie Crust PILLSBURY 9½-Oz. Pkg. . . . . 2 for 29c

PEAS Mission No. 303 Can — 2 for 25c

FLOUR Gladiola 10-Lb. Bag — 79c

Cake Mixes Gladiola 2 For 49c

FROZEN FOODS

Orange Juice	Donald Duck 6-Oz. Can — 2 For	25c
Broccoli	Keith's Chopped 10-Oz. Package	15c
Cauliflower	Keith's 10-Oz. Package	19c
Green Peas	Keith's 10-Oz. Package	19c
Shrimp	Keith's Breaded 10-Oz. Package	49c

4th & Gregg
Phone AM 4-6101

611 Lamesa Hiway
Phone AM 4-2470

HULL & PHILLIPS FOOD STORES

TED HULL—PETE HULL—ELMO PHILLIPS

"FRIENDLIEST SERVICE IN TOWN"

There's A Wonderful Christmas In Store For You!

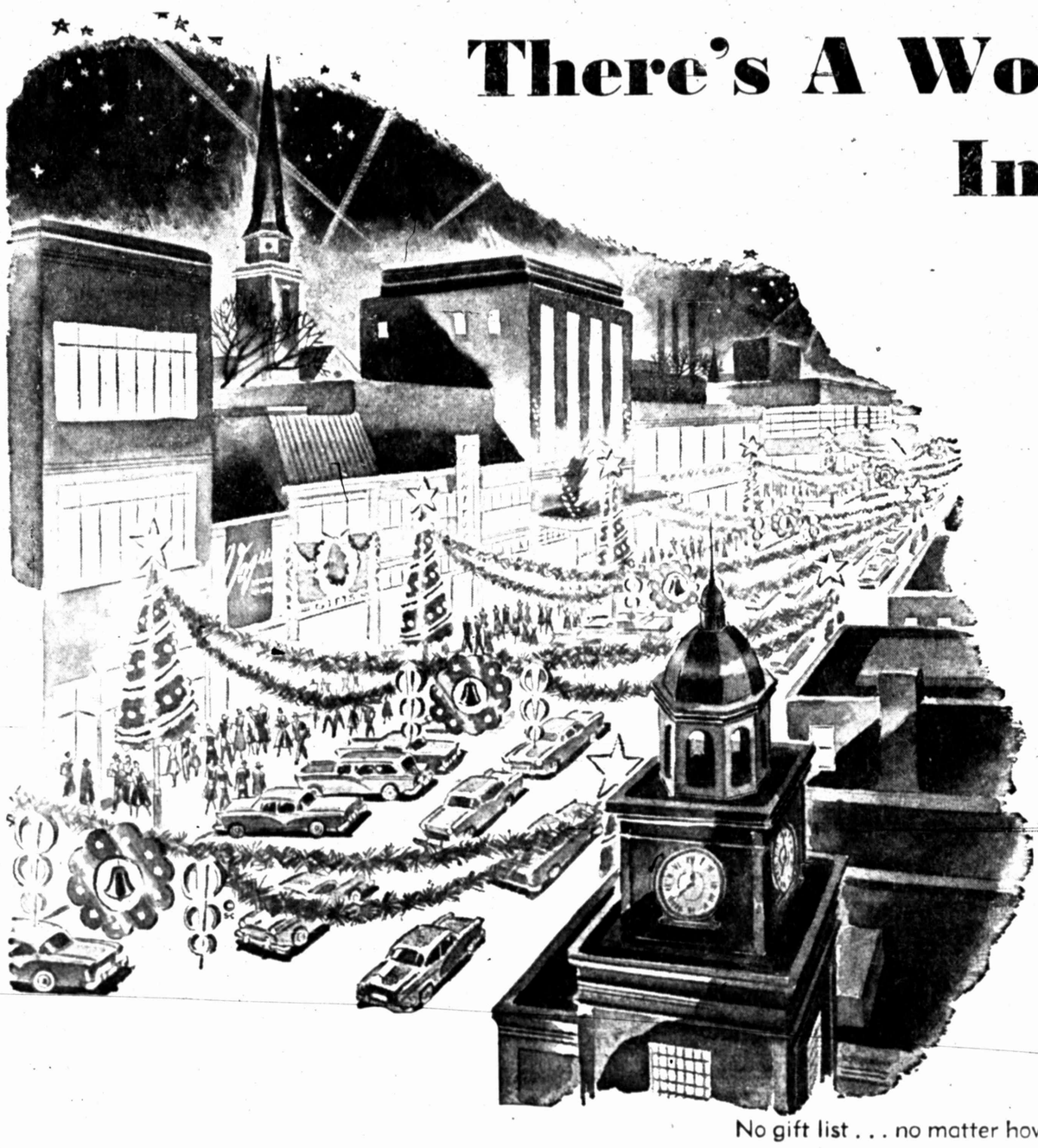

No gift list . . . no matter how long or how exciting . . . will stump the smart shops and stores of Big Spring. They have the greatest supply and variety . . . ever! And there are prize selections to fit any budget.

Let the advertisements in this newspaper be your shopping helper. Examine them all carefully and you will find a wealth of gift ideas that save you time and money.

THE CHRISTMAS CITY

Then treat yourself to an eyeful of holiday atmosphere by shopping more leisurely during the morning hours in the gaily decorated shops and stores in Big Spring . . . the Christmas city. And how about giving yourself and the Post Office a break by shopping and mailing early if you have gifts to go out of town.

BIG SPRING

BUZ SAWYER

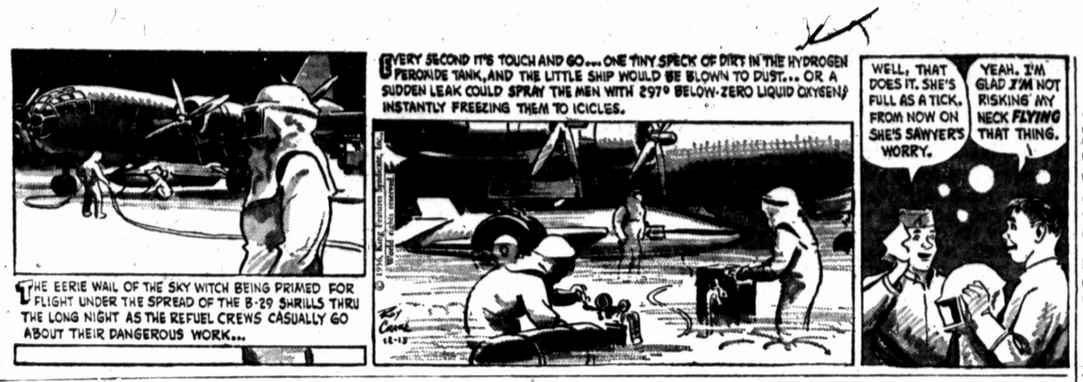

JOE PALOOKA

DIXIE DUGAN

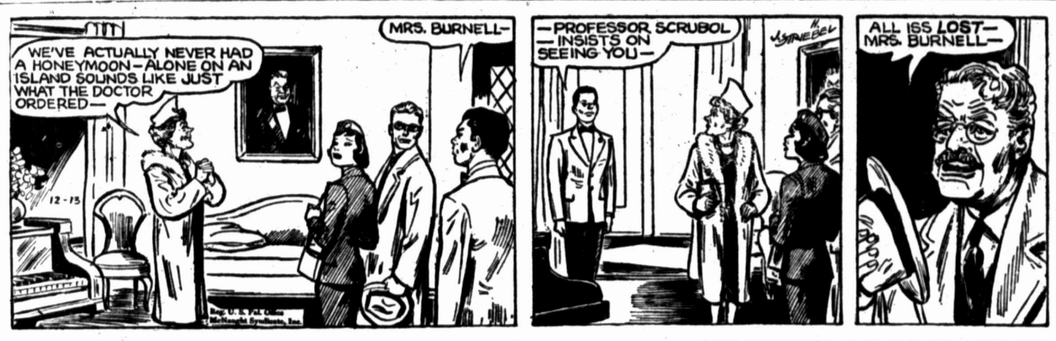

SCORCHY SMITH

NANCY

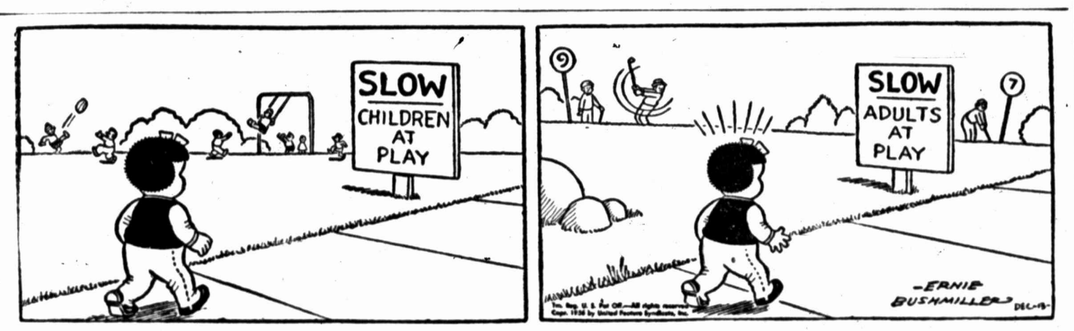

OAKY DOAKS

LI'L ABNER

G. BLAIN LUSE

VACUUM CLEANER SALES, SERVICE & EXCHANGE
Big Trade-Ins On New Eureka, GE Pre-Owned, Kirby
Bargains In Latest Model Used Cleaners, Guaranteed
Guaranteed Service For All Makes — Rent Cleaners, 50c up

1501 Lancaster
1 Blk. West Gregg
Phone AM 4-2211

POGO

BLONDIE

DICKIE DARE

ANNIE ROONEY

LITTLE SPORT

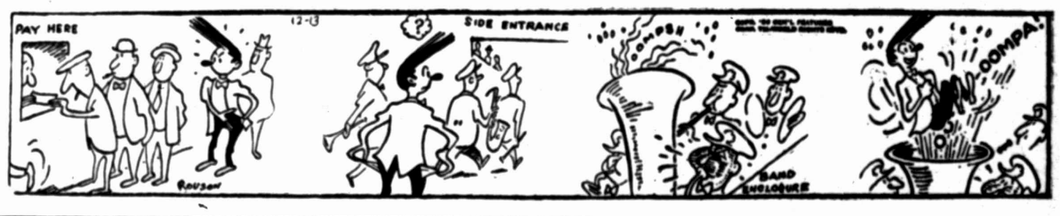

SNUFFY SMITH

How To Torture Your Wife

GRANDMA

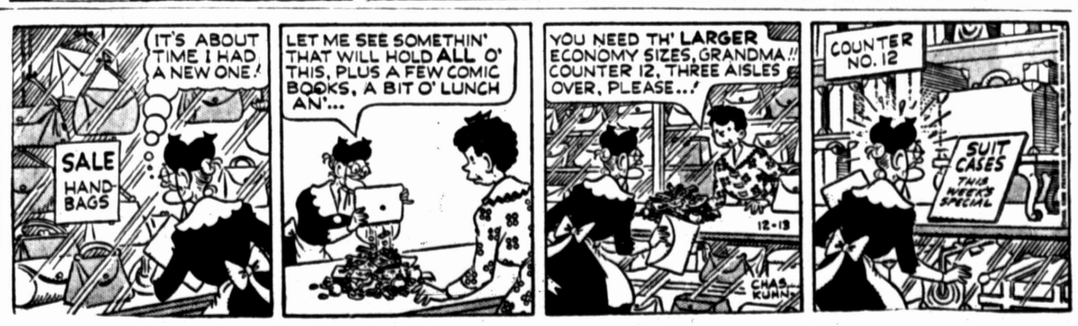

DONALD DUCK

THOMAS TYPEWRITER AND OFFICE SUPPLY

Presents

THE LOCAL NEWS

12 Noon Monday, Wednesday and Friday On

KHEM — 1270 KC.

Crossword Puzzle

ACROSS
1. City in Iowa
5. Greek letter
8. Flesh of swine
12. Large lizard
13. Even: contr.
14. Wind instrument
15. Building
17. Heather
18. Delinquent
20. Taunted
22. Eur. republic
26. Indian mulberry
27. Dry
29. Arm bones
30. Girl student
33. Doleful
35. Bodies of water
36. Spring month
38. Immerse
40. Pronoun
41. Eye glasses
43. Ape
46. Choral compositions
48. Fowl
51. Forgive
54. Above
55. Poorly
56. Stagger
57. Division of a city
58. Turk. measure
59. Willow

DOWN
1. Grow old
2. At the center
3. Omit in pronouncing
4. Less dangerous
5. Moves back
6. Back of the foot
7. Forward
8. Gates
9. Jap. sash
10. Fabulous bird
11. N. Z. parrot
16. Angers
17. Pale tan
19. Provided
20. Mexican hut
21. Abscond
23. Compass point
24. So. African fox
25. German city
28. Ill-bred person
31. Sea bird
32. Lack of harmony
34. Cripple
37. Not fat
39. Fruit stones
42. Symbol for tin
44. Polynesian native
45. Little island
47. Address
48. Bovine
49. Hummingbird
50. By means of
52. English letter
53. Guido's note
55. Peacock butterfly

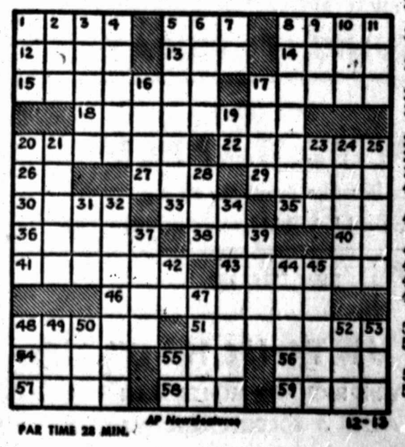

PAR TIME 28 MIN.

AP Newsfeatures 12-13

S	O	W	S		C	A	S	H	E	D		
	E	E	R	I	E		O	R	I	O	L	E
E	X	T	E	N	D		M	A	R	T	I	N
A	P	T		G	A	S	P		S	E	T	S
S	O	L	O		N	O	O	N		L	E	E
E	R	E	C	T		B	R	E	D			
S	T	R	A	I	T		T	A	I	L	O	R
			S	L	O	P		P	R	I	M	E
W	A	G		T	R	I	M		E	V	E	N
A	N	I	L		M	E	A	D		O	L	D
D	I	V	I	D	E		L	I	V	R	E	S
E	L	E	V	E	N		M	E	A	N	T	
R	E	S	E	N	T		O	T	T	O		

Solution of Yesterday's Puzzle

Ritz STARTS TODAY

MAT. 50c — EVE. 60c — CHILDREN 20c

PLUS: NEWS — CARTOON

State LAST TIMES TODAY

ADULTS 40c — CHILDREN 10c

SEE IT FROM THE BEGINNING!
THE PRISONER
with JACK HAWKINS

PLUS: COLOR CARTOON

JET WIDE SCREEN THEATRE

OPEN 6:15
STARTS 7:00

Adults 50c
Children Free

STARTS TONIGHT

NEVER SUCH A SIGHT!
NEVER SUCH MIGHT!

WARNER BROS. PRESENT
GREGORY PECK
RICHARD BASEHART · LEO GENN
IN THE
JOHN HUSTON
PRODUCTION OF HERMAN MELVILLE'S
MOBY DICK
With a Thrilling Innovation in color by TECHNICOLOR
AND ORSON WELLES

— AND ON THE SAME PROGRAM —

FOOTBALL'S GREATEST
"ALL AMERICANS OF THE SOUTHWEST"

ALSO—NEWS—2 CARTOONS

TERRACE DRIVE-IN THEATRE

OPEN 6:15 — STARTS 7:00
ADULTS 40c — CHILDREN FREE

2 FIRST BIG SPRING SHOWINGS
TONIGHT - FRIDAY

HIT NO. 1
"WIRE TAPPER"
For The Syndicate Of Sin
Starring BILL WILLIAMS—GEORGIA LEE

FEATURE NO. 2
The Story Of Jungle Love
"UNTOUCHED"
With RICHARD MONTALBAN
ALSO—2 COLOR CARTOONS

Uncle Ray:

Manx Cats Can Leap Across Low Bushes

By RAMON OFFMAN

A vessel in the Spanish Armada was wrecked off the coast of the Isle of Man 368 years ago. According to an old story, two short-tailed cats escaped from the wreck, and were cared for by a kindly family. The story goes on to say that the cats become the ancestors of the famous breed of Manx cats.

Q. Where is the Isle of Man?

A. It is almost in the middle of the Irish Sea, but is closer to England than to Ireland. It has an area of 220 square miles.

Q. Why are Manx cats famous?

A. Because they are without tails—or, in some cases, have stumps of tails. Besides lacking a tail, the Manx cat is set apart by the fact that it has longer legs than most cats. The legs give it a special way of running. It "bounds" after the manner of a rabbit. An ordinary cat will run around bushes, or will find a way through them. A Manx cat, on the other hand, often jumps right over a low hedge.

A Manx cat.

Q. Is the story true about Manx cats coming from the Spanish Armada?

A. It should be taken as a story instead of as a proved fact.

Old records fail to tell about cats of this kind on the Isle of Man during early times. It seems likely that Manx cats have existed on the island for at least 300 years, but probably for less than 600 years.

Whether brought from Spain or some other land, the ancestors of the Manx cats probably lived in Europe or Asia. Stump-tailed domestic cats exist in various parts of Russia, and also are kept in China and India.

Manx cats have a peculiar cry. Some observers declare that the cry is like that of a jungle cat of India.

For GENERAL INTEREST section of your scrapbook.

FREE: A POCKET TRIP TO OUTER SPACE is the title of a new leaflet which tells of the probable sights and sensations of a flight through the universe. For your copy send a stamped, self-addressed envelope to Uncle Ray in care of this newspaper.

Dance Planned For Students

Members of the high school student council Tuesday were given a test on the aims, objectives, organization and magazines of the association.

Plans were made for a faculty breakfast, which is scheduled for some time in January. Opan Hancock is in charge of arrangements for the affair.

A discussion was held on the dance planned for Saturday evening. It was decided to post a list of the girls' names and check each name off as the girl gets a date for the dance. By this method, it is hoped to stimulate the advance buying of tickets.

Johnny Janak and Luan White are in charge of posting the list on the bulletin board; Barbara Coffee is in charge of decorations for the dance.

Elected delegates to the state meeting of student councils were Ronnie King, Wesley Grigsby, George Peacock and Kathleen Thomas. Also attending the meeting, scheduled for Galveston in March, 1957, will be Roy Worley, Don Green and Mrs. Betty Ratliff, an elected board member to TASC.

Tonight . . . Chrysler Corporation commemorates the Christmas Season by again presenting the most famous Christmas story of all—Charles Dickens'

"A CHRISTMAS CAROL"
'SHOWER OF STARS'

STARRING
Fredric MARCH as Scrooge
AND
Basil RATHBONE as Marley
Ray Middleton Bob Sweeney

7:30 Channel 4

with your host
Bill Lundigan

'Chore Day' Is Set At Lamesa

LAMESA — Between 50 and 60 members of the senior class of Lamesa High School are expected to take part in "Chore Day" Saturday when they will do yard-work, wash cars and various odd-jobs for the senior trip fund.

Ken Hubbard, senior class president, reports that those class members who do not take part in "Chore Day" are expected to contribute $1 to the class treasury.

David Olson, Bob Hankins, Dianne Frazier and Linda Warren comprise the "Chore Day" committee and have made the arrangements. Seniors will work for 75 cents per hour for everything except car washing, said Hubbard. Cars will be washed at $1 each.

Pick-up and delivery service will be furnished by the seniors on car wash jobs. Lamesans are invited to patronize the seniors Saturday. Those desiring to utilize their services are advised to call 2156, 4709 or 4269 for odd jobs and, on Saturday only, 3968, for car washing.

Lady Solon Votes 'No' Accidently To Anti-Peep Bill

TRENTON, N.J. (AP)—A woman legisator inadvertently cast a lone "no" vote yesterday when the New Jersey Assembly passed a bill providing jail terms for peeping toms.

Mrs. Marie Maebert, Republican assemblywoman from Essex County, caused a flurry of laughter when she apparently pressed the wrong button on the electric voting machine.

But she quickly changed her vote to "yes" and the measure passed unanimously, 52-0.

The bill now goes to Gov. Robert B. Meyner for action. It would jail as disorderly persons any trespassers who "surreptitiously or sneakingly peer" into windows of homes.

ARE YOU LOOKING FOR THE PERFECT CHRISTMAS GIFT?

One That Will Be Enjoyed And Used Throughout The Year Then Give R&R Theatre Books Of Happiness

These Books Contain Theatre Tickets Valued At $1.00—$2.50 and $5.00 To Attend Either The Ritz, State, Jet Or Terrace Drive-Ins. And Just As Last Year . . . The $2.50 Book Contains One (1) Extra Pass And The $5.00 Book Contains Two (2) Extra Passes, Which Gives You A 20% Discount On Your $2.50 and $5.00 Books. So Give Your Friends And Loved Ones A Gift That Will Be Source Of Pleasure And Relaxation Throughout The Year . . . Give The Perfect Gift.

ON SALE NOW AT THE BOX OFFICES OF THE RITZ, STATE, JET AND TERRACE

Red View

MOSCOW (AP)— The Soviet press featured headlines on the Hungarian situation today. More than half the foreign news space was filled with the Communist version of events in that revolt-torn country.

The story the Soviet press was putting forth on Hungary was typified by the headlines:

PRAVDA — "Counter-revolutions, bloody atrocities in Hungary."

KOMSOMOL PRAVDA — "Fascism reared ugly head in Hungary. Terror, banditry, restoration of capitalism is what counter-revolution sought."

SOVIET FLEET — "Shameless traffic in human beings—an account of 'tragic destiny' of thousands of Hungarian refugees forcibly deported to the United States."

RED STAR — "Nabbed red-handed—report exposing bourgeois propaganda's lying distortion of Hungarian events and smearing of Soviet troops."

IZVESTIA — "New attempts to use U. N. for interference in Hungary's internal affairs."

TASS, from Vienna — "Many Hungarian refugees want to go home."

Pravda in another article — "Bloody crimes of counter-revolution in Hungary."

Bond Issue Downed

LITTLEFIELD, Tex. (AP) — All three parts of a proposed $1,700,000 revenue bond issue for expansion of sewer and water facilities were defeated in a city election. A total of 866 votes were cast. Each proposal was defeated by less than 100 votes.

ZENITH TV HI FI

THE PERFECT GIFT FOR ALL LOVERS OF MUSIC
WE HAVE THEM IN
PORTABLES, CONSOLES AND COMBINATIONS

R&H HARDWARE

We Give S&H Green Stamps
504 JOHNSON PLENTY FREE PARKING

Exclusive At

The Little Shop
Apparel, Accessories and Gifts

Persian Garden
BY GLASS GUILD
DESIGNED BY Georges Briard

When you see this richly burnished glass with gold leaves and flowers you'll not only want to give, but receive this fine assortment of ash trays, trays, relish dishes and many other beautiful masterpieces.

From $1.25

Gift Wrapped & Mailed Free, Of Course

2 ACTION HITS!
ON OUR
'GIANT TRI-VUE SCREENS'

SAHARA
TWIN—SCREEN
DRIVE-IN THEATRE

OPEN 6:00—STARTS 6:45—ADULTS 50c—KIDDIES FREE

NOW SHOWING

"Get up the reward boys—I'm bringing 'em in one by one!"

MONEY MADE HIS GUNS TALK —to killers labeled too tough for the Law!

RANDOLPH SCOTT
"THE Bounty Hunter"

—SHOW TIMES—
"MOBY DICK" 7:08–10:55
"THE BOUNTY HUNTER" 9:24

NEVER SUCH A SIGHT!
NEVER SUCH MIGHT!

WARNER BROS. PRESENT
GREGORY PECK
RICHARD BASEHART · LEO GENN
IN THE
JOHN HUSTON
PRODUCTION OF HERMAN MELVILLE'S
MOBY DICK
With a Thrilling Innovation in color by TECHNICOLOR
AND ORSON WELLES

PLUS 2 COLOR CARTOONS