

"By Helping Business You Help Yourself"

The Floyd County Plainsman

Floydada, Floyd County, Texas, June 25, 1942

Number 29

TIME No. 13

Hamilton Attended Funeral

Mrs. A. J. Hamilton and Mrs. Ray, attended funeral Thursday afternoon at 3 o'clock at Aspermont for Mr. Hamilton, H. W. Anderson, age 70, who passed away Wednesday following a long illness. He was a ranchman of Stone County, having resided at Aspermont for the past 50 years. His wife, Mrs. Anderson, is county judge of that county. Mrs. Hamilton returned home Friday.

Texas Chamber of Commerce Delegation

June 25.—The West Texas Chamber of Commerce and the Texas Acreage Association sent a delegation back to Washington to urge the passage, in the lower house, of a bill enabling transference of land from the states, for late planting. The delegation were G. A. ... of Lubbock and Horace ... of Oklahoma City. Decision of the group back to the capital was to support the bill. The delegation were G. A. ... of Lubbock and Horace ... of Oklahoma City. Decision of the group back to the capital was to support the bill.

Hundreds of Veteran Cowhands are Members

Stamford, June 25.—Highlight of the Texas Cowboy Reunion to hundreds of veteran cowhands is the annual meeting of the Texas Cowboy Reunion Association. The roster of this organization now totals approximately 1,800, representing 16 states, according to hCas. E. Coombes, secretary treasurer, and includes old-timers from all sections of the Southwest.

Entrance fee to this group requires that one must have served as an active hand on the range 35 or more years ago. Some of the most colorful names in ranching history are included in the list of members, men who helped build and develop the ranching industry, men who know the romance as well as the hardships that were a part of the "good old days."

These pioneer cowpunchers and ranchers will meet again this year when the thirteenth annual Texas Cowboy Reunion is held here July 2, 3 and 4. Many tall tales will be told of yester years, when the West was wild and woolly and when a man's best friends were his six-shooter and his pony.

Members of the Association pay small annual dues and receive badges which admit them to each rodeo performance and entitles them to a free chuck wagon meal each noon of the Reunion.

Meetings will be held in the Will Rogers Memorial Bunkhouse on the Reunion grounds. This picturesque building, constructed of natural stone, and decorated with many famous brands, forms a fitting background for this historical group. The Bunkhouse, as well as the Coombes Round-Up hall, also of stone, is the property of the Association.

Fred Bell Visiting in California

Fred Bell left the early part of the week for Los Angeles, California, where he will visit with his son, Ted. Ted had been visiting his father and returned to California with Mr. Bell.

Mrs. Bill Lloyd and daughter, of Corpus Christi, is visiting Mrs. Lloyd's parents, Mr. and Mrs. R. C. Scott.

LET CAVANAUGH DO YOUR JOB PRINTING.

Here's the Way Leathernecks Go Ashore



United States Marines go ashore in style—towing a 37 mm anti-tank gun behind them. The Leathernecks have at last found a car that will take all the knocks a Marine must take in fighting the Devil Dog type of warfare. This "jeep" took part in a recent Leatherneck landing maneuver.

U. S. Marines Use Rubber Landing Boats

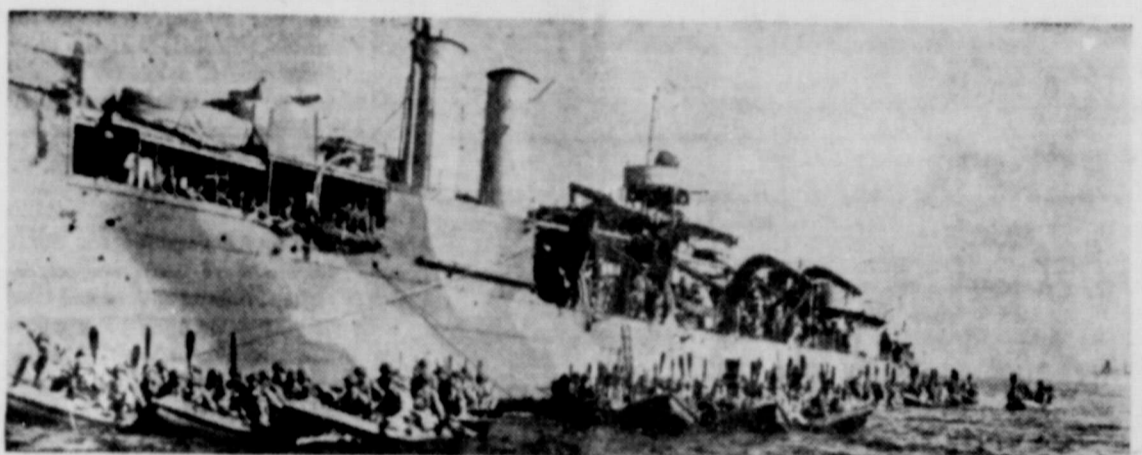

A special assault unit of U. S. Marines in rubber landing boats casts off and starts to paddle ashore. These Leathernecks carry only light weapons and hand grenades to accomplish their mission of swift, silent night attacks on enemy coastlines. The rubber boats are quickly inflated and require little room for storage aboard ship. Each boat carries one full squad and all of its equipment.

Election Judges Are Named to Serve July 25

Following is the list of election judges which have been named to hold the July 25th primary. Precinct number and the name of the judge in each instance is given:

- Precinct No. 1, Southwest Floyd, E. C. Scott.
- Precinct No. 2, Starkey, J. K. Holmes.
- Precinct No. 3, Allmon, Roy Foster.
- Precinct No. 4, Sandhill, J. T. McLain.
- Precinct No. 5, East Lockney, J. J. Harris.
- Precinct No. 6, Aiken, H. W. Schacht.
- Precinct No. 7, Providence, Karl Sammann.
- Precinct No. 8, Lone Star, Hubert Frizzell.
- Precinct No. 9, South Plains, Gilbert Bean.
- Precinct No. 10, Fairmount, George Pigg.
- Precinct No. 11, Cedar, T. S. Brown.
- Precinct No. 12, Fairview, Lee Rushing.
- Precinct No. 13, Baker, George Stiles.
- Precinct No. 15, Lakeview, P. J. Wilkes.
- Precinct No. 16, Harmony, Zant Scott.
- Precinct No. 17, Goodnight, Webb Taylor.
- Precinct No. 18, West Lockney, Frank Dodson.
- Precinct No. 19, Northwest Floyd, J. G. Wood.
- Precinct No. 20, Dougherty, Tate Jones.
- Precinct No. 21, Sterley, Bert Bobbitt.
- Precinct No. 22, McCoy, Geo. L. Smith.
- Precinct No. 23, Southeast Floyd, C. B. Sims.
- Precinct No. 24, Northeast Floyd, Mal Jarboe.

REV. BEN D. JOHNSON OF LUBBOCK, PREACHED AT SOUTH SIDE CHURCH SUNDAY

Rev. Ben D. Johnson, pastor of the Tabernacle Baptist church of Lubbock preached at the South Side Baptist Church Sunday afternoon at three o'clock.

Mr. and Mrs. Roy Patton and Mrs. C. B. Sims spent the week end at Snyder, Texas, where they visited Mr. Patton's son, R. C., and Mrs. Patton. From Snyder they went to Tucumcari, New Mexico, where they visited their daughter, Mrs. C. L. McMurray and son, Holland Patton.

Grasshopper Situation Is Easing up in South Plains

College Station, June 25.—Grasshopper control work continued active in the South Plains area through the week ending June 13, with such good results obtained by some farmers that no further baiting will be needed, according to Cameron Siddall, entomologist of the A. and M. College Extension Service.

Quoting from a report of William J. Spicer, field supervisor of the grasshopper control division, USDA, Denver, Colorado, who is working in the infested region, Siddall says that while baiting activity seemed to be decreasing to some extent over the whole area, Lubbock, Hardeman and Childress counties increased the output of bait over that of preceding weeks. This was due to hoppers moving in from other counties. About 2,000 tons of wet bait were mixed and spread in the Texas control area during the week ending June 13.

In the Lubbock area, Siddall explains, adult migratory grasshoppers made up about 65 percent of the population, while in the vicinity of Plainview about 35 percent had reached adult stage. In Dickens County, the adult populations have become so scattered that they number only about a normal population, whereas they numbered 50 per square yard two weeks ago.

A survey of Hemphill County showed infestation by adults in numbers high enough to include that county in the control area. The hoppers, which moved in from the south, have caused marginal damage to wheat and cotton. Regardless of grasshoppers, Spicer reports crops "looking fine" over the south plains area, Siddall says. Wheat harvesting has begun, and practically all of the cotton is planted throughout the area.

HAIL DAMAGE REPORTED IN LAMB COUNTY

In a severe rainstorm followed by hail the Springlake and Circle areas of Lamb County were damaged seriously late Tuesday. The rain was described as a cloudburst.

Fields in a six-mile area between Springlake and Circle were flooded by the storm, and highways were covered with water when hail clogged drainage ditches, according to a report from the scene of the storm.

One white stripe around the cuffs of a sailor's jumper is the mark of an apprentice seaman, fireman third class, or mess attendant third class. Let Cavanaugh do your Printing.

Masons Elected Officers in Meeting Saturday Night

Floydada A. F. & A. M. Lodge held their annual election of officers Saturday night. Taylor E. Leach was selected Worshipful Master to succeed Roy Patton on installation night, which will be the last Saturday in the month. With him will serve Orville E. Poore as Senior Warden, Hershel Green as Junior Warden, R. L. Henry, tiler, M. L. Probasco, secretary, and Ohas. Bedford treasurer.

Appointive officers named by Leach to serve during his year as master of the lodge are: Joe Parrish, senior deacon, Howard Cline, junior deacon, Ben Morton, senior steward, Terrell Loran, junior steward, Jess Patterson, chaplain, Dr. C. M. Thacker, O. M. Watson, and M. P. Goen, building committee.

War Time Health Campaign is on Over Texas

In a vigorous war time campaign to elevate the State health level by preventing the spread of communicable diseases which might be transmitted by foods, the State Department of Health is conducting training schools for food handlers in many sections of Texas, Dr. Geo. W. Cox, State Health Officer, announced today.

"Food handlers are being instructed in sanitary methods of preparing, handling, and serving food for public consumption," Dr. Cox said. "Actual experience has shown that an insanitary eating establishment is one of the surest sources of spreading infection. Public health is menaced by the lack of proper sanitation in food handling and our goal is the education of cooks, waiters, butchers, bakers, fountain men, and all other handlers to such a level as will insure an elimination of this health hazard."

The training schools consist of elementary courses in bacteriology, communicable diseases, medical zoology, foods, disinfection, sterilization, personal hygiene, and sanitation. Special attention has been paid to requests for schools in defense areas, and classes have already been held in Mineral Wells, Weatherford, Anahuac, Liberty, Victoria, El Campo, Wharton, Bay City, Brownsville, Harlingen, Corpus Christi, Midland, Odessa, Gainesville, Georgetown, and Taylor.

WM. ARNOLD HELMS ON CASUALTY LIST

The Navy Department's fifth casualty list, covering the period from May 11 to June 6, 1942, includes the following from Floyd County:

Wm. Arnold Helms, Pharmacist's mate 1st class, U. S. Navy, Father: Thomas E. Helms, Floydada, Texas.

Many Fairs and Stock Shows being Called Off

Abilene, June 25.—Fairs, livestock shows and other attractions set for summer and fall, are being called off in response to government appeals for fewer gatherings and less travel on the highways. Cancellations "for the duration" are being reported from many West Texas points.

This is right and necessary, says J. Thos. Davis, dean of John Tarleton Agricultural College at Stephenville and president of the West Texas Chamber of Commerce. But, says Dean Davis, the curtailment program should not be allowed to seriously affect the essential activities of boys and girls who, through their clubs and vocational agriculture classes, are equipping themselves for useful service as farmers and ranchmen.

In letters last week to chamber of commerce managers in the West Texas territory, and to local directors of the WTCC, Davis asserted that 4-H clubbers and members of Future Farmers of America classes "are going to need" all the encouragement possible with reference to their projects and school training. I am therefore," he said, "suggesting that local chambers of commerce render all sympathy and aid possible to these 4-H boys and girls and FFA boys in their projects."

The West Texas chamber announces it has designated for competition in its inter-community Defense and Preservation contest, activities by the 103 competing towns in junior club work.

Wheat Farmers Collect Insurance On Crop Failures

College Station, June 25.—Insured wheat farmers are offsetting crop failures by collecting insurance on this year's crop.

Already, 342,000 bushels of indemnity wheat have been paid on 1,917 claims with majority of wheat placed under government loan. Present loan rate is approximately 15 cents per bushel more than market price.

All claims paid represent 100 percent crop failure and none have been paid to producers who have harvested any wheat, E. R. Duke, state wheat insurance supervisor, announced.

Under the 1942 wheat insurance program, production on approximate 11,451 Texas wheat farms was insured. Wheat insurance provides 50 and 75 percent coverage, with a majority of farmers signing for 75 percent coverage, Duke said.

Puffed soybeans, analogs to other "exploded" cereals, may become an acceptable breakfast food. An invention, patented recently, mainly is a method of removing the bitter bean flavor.

Everybody Know You're Investing 10 Percent of Your Income in War Bonds



Attractive red, white and blue window sticker, pictured above, is yardstick of patriotism in the War Bond drive throughout the country. With the slogan, "Everybody every pay day, ten percent," sweepstake, patriotic Americans on the home front are rallying to their country's appeal for funds with which to help finance the war. The sticker displays the "ten percent" sticker is doing its share toward America and the United Nations. The stickers are being distributed through local War Savings Chairmen. U. S. Treasury Department

U.S. Marines - by Krieb

LT. COLONEL
SALLADAY
COMMANDED THREE COMPANIES OF U.S. MARINES, SELECTED TO GARRISON THE NEWLY ACQUIRED VIRGIN ISLANDS IN 1917

AT ONE TIME SECOND LIEUTENANT IN THE U.S. MARINE CORPS WORE NO DESIGNATION OF RANK.

STEEL HELMETS POPULARLY CALLED TIN HELMETS WERE ADOPTED AND WORN BY U.S. MARINES FOR THE FIRST TIME ON AUGUST 1917.

Carloadings for Week Ending June 20th

The Santa Fe System carloadings for the week ending June 20, 1942, were 24,460 compared with 25,059 for the same week in 1941. Received from connections were 10,474 compared with 7,502 for the same week in 1941. The total cars moved were 34,934 compared with 32,561 for the same week in 1941. The Santa Fe handled a total of 33,660 cars during the preceding week of this year.

Two white stripes around the cuffs of a sailor's jumper is the mark of a seaman second class, fireman second class, or mess attendant second class.

THE FLOYD COUNTY PLAINSMAN

Published Thursday Each Week
M. B. CAVANAUGH, PUBLISHER

In Floyd County \$1.00; Outside Floyd County \$2.00

Entered as second class matter June 23, 1930, at the post office at Floydada, Texas, under the Act of March 3, 1879.

NOTICE !

Any erroneous reflections upon the character, standing or reputation of any person, firm or corporation which may appear in the columns of The Floyd County Plainsman will be gladly corrected upon its being brought to the attention of the publisher.

Political Column

Those whose names appear below have authorized the Floyd County Plainsman to announce their candidacy for nomination for the office under which their name appears, subject to the action of the Democratic Primary Election of July 25th, 1942:

Candidate For Chief Justice
COURT OF CIVIL APPEALS
Seventh Supreme Judicial District
of Texas
J. ROSS BELL

DISTRICT ATTORNEY 110th
JUDICIAL DISTRICT:
L. D. Ratliff, Jr., of Spur
John A. Hamilton, of Matador
(Reelection)

FOR COUITY JUDGE:
G. C. Tubbs
B. E. (Baas) Cypert
Morgan Wright

FOR COUNTY CLERK:
Douglas Hollums
H. F. (Blondie) Finley

ASSESSOR AND COLLECTOR
OF TAXES:
Geo. B. Marshall

FOR COUNTY TREASURER:
Mrs. O. M. Conway

FOR SHERIFF OF FLOYD CO.:
H. L. (Lee) Howard
Fred N. Clark
J. N. Redd

FOR DISTRICT CLERK:
Mrs. P. G. Stegall

COMMISSIONER PRECINCT No. 4
H. J. (Hugh) Nelson
C. M. Lyles
Grover Smith

FOR COMMISSIONER PRECINCT
NUMBER ONE:
A. S. Cummings
W. H. (Bill) Brock

Justice of the Peace, Precinct No. 1
B. P. WOODY

CLASSIFIED ADVERTISING

Our FLOWERS are FRESH and are BEAUTIFULLY ARRANGED. HOLLUMS, FLOYDADA Florists.

ATTENTION GRAIN DEALERS OR FARMERS !

Will trade beautiful new spinet or grand piano for feed—maize, wheat or corn.

World's finest makes and many styles to choose from, including: Knabe, Wurliizer, Lester, Weaver, York, Livingston, Mercer, Jesse French, Lagonda, Starr, Kroll. Also large stock of used grinders, spinets, studios and rebuilt pianos.

Our man can only handle one deal like this and needs the feed soon, so write immediately.

BROOKS MAYS & COMPANY,
1005 Elm, Dallas.
"Home of fine pianos since 1901"
25-7tc

We invite you to visit the greenhouse. PARK FLORISTS—Mrs. W. S. Goen. Phone 78. 46-tfc

"Rough Lumber Cheap. Jackson Brothers Sawmill, Ocate, New Mexico, Via Wagon Mound. 12-10t

Our FLOWERS are FRESH and are BEAUTIFULLY ARRANGED. HOLLUMS, FLOYDADA Florists.

LANDS FOR LEASE
A few farm tracts to lease at reasonable prices for cash.
W. M. MASSIE & BRO.
Floydada, Texas. 11-tfc

Our FLOWERS are FRESH and are BEAUTIFULLY ARRANGED. HOLLUMS, FLOYDADA Florists.

Floydada Insurance Agency...

Insurance of all kinds. Your inquiries and business respectfully solicited.

W. H. HENDERSON
OWNER

Harry Koch of Quanah, Texas, Died Sunday

Quanah, June 21.—Harry Koch, 74, one of Northwest Texas' most widely known newspapermen and publisher of the Quanah Tribune. Chief for more than a half century, died at his home in Quanah Sunday afternoon after a long illness.

A native of Holland, Koch came to the United States when he was 21 years of age and moved to Quanah in 1891. With Fred Chase, Koch bought the Quanah Chief, weekly newspaper, from B. F. Colthar, and three years later purchased the other Quanah newspaper, the Tribune, combining the two into the Tribune-Chief.

Except for a two year period from 1929-1931 when he sold, then repurchased the paper from the Hawk-Howe Company, Koch operated the Tribune-Chief as editor and publisher, until his death.

He served as president of the Texas Press Association in 1917 and was active in the state organization and the Panhandle Press Association for many years. He was a newspaperman of the old school, and in early days engaged in numerous bitter, but friendly, editorial disputes with editors of neighboring newspapers.

UNIQUE STYLE
Although he employed a unique style of writing throughout his entire newspaper career, Koch kept abreast of new developments in his field and last year installed a photo graphy and photo-engraving department in his newspaper plant—one of the few such departments in weekly newspapers in this state.

Despite his advanced age, he continued in active charge of the Tribune-Chief until a few weeks ago when he became critically ill.

Koch was actively associated with civic leadership in Quanah during the entire 51 years of his residence here. He was a charter member and first president of the Rotary Club and active in other civic organizations.

NATIVE OF THE NETHERLANDS
Koch was born in Nijmegen, The Netherlands, and visited his native country several times during his residence in Quanah. His last visit was shortly before the outbreak of war in Europe.

Funeral services were conducted Monday afternoon at 5 o'clock at the Koch residence with Rev. Jack Goodykoontz, pastor of the Quanah Presbyterian Church, in charge. Burial was made in the Quanah Cemetery.

Survivors are two sons, Anton of Quanah and Fred of Wichita, Kansas; a brother, Marcellus, of Java; three sisters who live in The Netherlands, and seven grandchildren.

Controlling Black Spot on Roses Is Very Easy

Black spot on rose bushes is just what the name signifies. Small black spots form and grow larger, and leaves turn yellow and fall off. If a great many leaves are lost, says Sadie Hatfield, specialist in landscape gardening of the A. and M. College Extension Service, the branches one by one begin dying at the top and continue dying down into the roots. The lesson in this is that gardeners who wish to preserve the health of their roses should keep leaves on them. Leaves are the medium for supplying food for growth and blooms.

Black spot can be controlled by dusting finely ground sulphur on the leaves once a week until new healthy

leaves have formed. The dust should be applied when the wind is not blowing. This pest attacks roses during the cool days of fall and spring. Shade and moisture encourage its spread. Hot dry weather tends to kill it. Some varieties of roses are more susceptible than others. When leaves are destroyed the plant becomes weak and unattractive.

PRIMITIVE BAPTIST CHURCH OBSERVED COMMUNION

At the regular third Sunday meeting held in the court house at Floydada, members of the Primitive Baptist Church observed communion service Sunday afternoon.

Mrs. J. W. Pitts, of Los Angeles, California, visited this week with her sister, Mrs. L. H. Newell. Mrs. Pitts and Mrs. Newell left Wednesday for Roysse City, where they will visit with relatives several days.

Junked Cars Being Baled on 24-Hour Schedule

The Lubbock Evening Journal:

A 24-hour working schedule was started today with a baling machine to be used in baling thousands of tons of metal automobile bodies accumulated in Lubbock junk yards, according to C. K. S. Russom, automobile and rubber salvage inspector for the War Production board in approximately 50 counties of the area. His headquarters are in Lubbock.

Efforts to obtain use of a baler has covered several weeks, he said. CONTAIN HIGH TIN CONTENT
Russom estimated that approximately 5,000 tons of automobile bodies, which contain a high content of tin, are piled on the property of Lubbock junk dealers.

The baler, working 24 hours per day, has a capacity of approximately 300,000 pounds of metal per week. This is the equivalent of approximately four boxcar loads.

Three crews of eight men each will be required to keep the machine in continuous operation. The inspector was advised that the men needed were employed Tuesday, and one shift of them actually worked.

UNJUSTLY CRITICIZED
Present plans are, according to the announcement, to operate at Lubbock Iron and Metal company until approximately 2,000 tons of the body metal has accumulated. The expectation is that the machine may be moved to other yards unless arrangements there have made other arrangements to bale and move their metal.

The inspector pointed out that junk dealers have been subject to much unjust criticism because of their piles of automobile body metal and other materials of various kinds. Well-meaning people see the accumulations and report them. Not infrequently, they accompany their complaints with snapshots.

SHIPPING WAS PROBLEM
As a rule, Russom said, the fault is not the junk dealers. In the case of automobile bodies, he explained, shipments would be impractical until the metal is baled. To try to ship whole bodies would require more railroad rolling stock than could be spared. Yet shipments out of Lubbock have been impossible for several weeks because baling machines were not procurable.

The same situation usually applies to other materials that may be observed in junk yards, the inspector said. The accumulations as a rule are due to conditions beyond the dealer's control. Sometimes he can't ship because plants at which a particular material is processed have such temporary surpluses that they refuse to accept deliveries. In such cases, the inspector said, the only thing the junk dealer can do is to wait until the material will be accepted at the processing plant.

FOGGERSON'S MOVE TO LUBBOCK

Mr. and Mrs. David Foggeron and children moved to Lubbock last Saturday where Mr. Foggeron will be employed. Mr. Foggeron stored his shoe shop equipment for the duration.

Miss Nelda Pagan visited last week in Borger with her aunt, Mrs. J. F. Pundt and Mr. Pundt.

Star Cash Values !

- MEXICAN STYLE BEANS, 16 ounce can, 3 for 25c
- MACARONI, 3 boxes 10c
- CHEERIOATS, 2 Boxes 25c
- Ginger Snaps, 2 pound bags 30c
- FAULTLESS GELATIN, All Flavors, box 6c
- ORANGE JUICE, 12 oz can 10c
- VEGETOL, Carton 61c
- KERR LIDS, dozen 10c

FRESH PINEAPPLES ? Fresh Vegetables

From where I sit...
by Joe Marsh

MAYBE I shouldn't admit it, but there are a few things about this writing job I really like.

Fristance, I like the part where... after all the writin' and the routine is done... I just set back and think about things in general. (Oh, yes, that's part of the job, too.)

Doesn't matter much what I think about. Sometimes I concentrate on one thing. Sometimes I think of lots of things, one right after the other.

After all... when you stop to think about it... beer is a simple, natural thing. I read somewhere that all it's made of is good, wholesome farm grains and water and a little yeast... with hops for flavor. Nature's process of fermentation and the age-old art of the brewer does the rest.

I guess that's why beer is so wholesome. It really is the beverage of moderation. You just can't imagine anybody getting into trouble drinking a few glasses of beer.

Usually, when I get to thinkin', I send down for some beer. Seems a glass of beer not only touches the spot but it also sort of helps the thinkin' mood along.

It's such a peaceful, friendly beverage. Sort of honest and human. And it tastes good.

I like to hold my glass of beer up to the light and look through it. That beautiful, golden-amber color kind of fascinates me. Reminds me of the sunny barley fields where beer gets its start.

Well, here I am... going on and on thinking and talking about beer. Probably could go on for hours. That's the way I am when I set back and get to thinking about things.

And by the way, taking it easy and "just thinkin'" is fun. Try it sometime... quiet and comfortable like.

Joe Marsh

Part of a Series Copyright, 1942, Brewing Industry Foundation

CLINE AND RAINER GARAGE

Where you can get everything for your car at one-stop. Mobilgas, Mobiloil
RADIATORS REPAIRED, and boiled out for cars, tractors and combines. Parts of all kinds, welding, tires, batteries. In fact we have everything for your car. See us for lawn mowers and hose.

We buy junk Batteries. Phone 37

CLINE AND RAINER
WESTERN AUTO ASSOCIATE STORE

BEAT THE HEAT with Electric Cooking

You cannot buy an Electric Range now—but you can enjoy ELECTRIC COOKING with this Everhot ELECTRIC Roaster.

THE EVERHOT Electric Roaster FOR ONLY \$19.95 As Shown at Right

ONLY A LIMITED NUMBER AVAILABLE For the convenience of our customers, terms may be arranged. TEXAS-NEW MEXICO Utilities Company



REGULAR PRICE \$27.20... YOU SAVE \$7.25

One Table of Straws And Felts Reduced to \$1



STYLE SHOPPE

Mrs. Mollie A. Morton, Owner

WEEK-END SPECIALS!!

- CARNATION FLOUR 24 lbs 79c
- SHORTENIG, 3 pounds 65c
- Mrs. Tucker's SOUR PICKLES, quart 19c
- FOLGERS COFFEE, 1 pound 33c
- MILK, 6 small cans 25c
- P. & G SOAP, 6 Giant Bars 25c
- NAPKINS, 3 packages 25c

HULL & McBrien

Use Less

Sugar for Canning
more fruit with less sugar
problem for house-

fruit and preserve less.
juice requires less
making jellies, jams,

also be canned with
sugar-sweet flavor and
slightly sweet fruit

Oil Clues

Mud of Seabottom

covery of brilliantly colored
of red, green and
in the 8,000-year-old

'Basic Principles'

aining institutions spend
telling teachers what
little time instilling

Louis Binger

founders of the French
empire was Louis Gus-

Jaguars

do not often attack peo-
are on record where

Rationing of Gasoline Affects Tourist Trade

Touring in the gasoline-rationed
East this summer will have to
be limited to the distance which

In order to save as much of the
East's limited petroleum supply as
possible for essential use, the card

Tourists from outside the 17
rationed states will be subject to the
same regulations when they enter

Fruit to Be Frozen Must Be Fully Ripe

Harvest practice in picking fruit
for freezing is different from pick-

For finest flavor, fruit for freezing
must be fully mature. It must be
handled rapidly and promptly.

In the case of berries a further
modification of harvest practice is
important. Pickers should thorough-

How Do You Say It?

Do you say "Aunt Nellie," "Aunt
Nellie," or "Ant Nellie"?
It doesn't matter particularly,

Albino Natives in Africa

White Negroes and Negresses (al-
binos) are not uncommon in Africa.
Sometimes the albinism is complete,

'Ceiling' Calculator

By throwing a patch of light on a
cloud at night it is possible to calcu-

Dehydrated Apples Ordered by the Army

The army is now buying dehydrated
apple nuggets, according to the
war department. A contract has

This product looks very much like
popcorn and when eaten "straight"
has a delicious, tart flavor. It also

The army's apple nuggets, thor-
oughly tested in Bakers and Cooks
schools throughout the country, are

Thus far the apple is the only de-
hydrated fruit, except the lemon,
being purchased for American

There's also a substantial saving
in weight. Dehydrated apples con-
tain only 3 to 5 per cent moisture

Sugar Beet Emerges As Wartime Resource

The sugar beet is making its de-
but as the most popular plant of
the year. When in 1917 the United

Sugar is not a luxury, but a ne-
cessity for a balanced diet. To-
gether with starch, it is the most

Food vs. Gray Hair

Adequate food seems to have quite
a bit to do with the gray hair
problem, according to nutrition re-

Telephone Routs Pigs

Nicholas Scalera, mess sergeant
of a signal corps construction com-
pany engaged in a telephone line-

Community Hospitals

Illness is no respecter of persons;
it strikes the country or suburban
home as readily as it does the city

Office Seekers of District and County

Following is the names of men and
women who are seeking election at
the polls of the coming primary

Included in the list are people who
are asking, for the first time, to be
elected to office, also, will be found

For District Judge, 110th Judicial
District:

Alton B. Chapman
For District Attorney, 110th Judicial
District:

John A. Hamilton, Motley County
L. D. Ratliff, Jr., Dickens County

For Representative, 120th Representa-
tive District:

A. Foy Curry, Jr., Swisher County
Tom W. Deen, Floyd County

For County Judge:

Morgan Wright
G. C. Tubbs
B. E. Cypert

For County Attorney:

John Stapleton
For District Clerk:

Mrs. P. G. Stegall
For County Clerk:

Roy L. Snodgrass
Douglas Hollums
Margaret Collier

H. F. (Blondie) Finley
For Sheriff:

J. N. Redd
Lee Howard
Fred N. Clark

For Assessor/Collector of Taxes:

Geo. B. Marshall
For County Treasurer:

Mrs. O. M. Conway
For County Surveyor:

W. D. Newell
For Public Weigher, Precincts No's.
1 and 4:

W. L. (Bill) Finley
For Commissioner Precinct No. 1:

A. S. Cummings
Henry H. Graham
W. H. (Bill) Brock

For Commissioner Precinct No. 2:

Henry Roberson
E. R. Harris
For Commissioner Precinct No. 3:

J. B. Wigington
A. D. Monk
W. C. Plumlee

For Commissioner Precinct No. 4:

H. J. (Hugh) Nelson
Grover Smith
C. M. Lyles

R. B. Calhoun
For Justice of the Peace, Precincts
1 and 4:

E. P. Woody
For Justice of the Peace, Precincts
2 and 3:

Frank Perkins.

GORDON CROCKER HAS CAR WRECK WHEN CAR COLLIDES WITH COMBINE

Mr. and Mrs. Gordon Crocker and
son, Russell, were all badly bruised
and cut in an automobile accident

The accident happened as the
Crocker car met a tractor pulling a
combine on the highway. The vehi-

The Crocker car was badly torn
up.—The Lockney Beacon.

LET CAVANAUGH DO YOUR
JOB PRINTING.

Miss Gloria Hammonds Honored With Shower

Miss Gloria Hammonds, daughter
of Mr. and Mrs. J. I. Hammonds,
was honored last Thursday evening

Included in the list are people who
are asking, for the first time, to be
elected to office, also, will be found

Miss Hammonds will become the
bride of Charley Daniels, Sumner,
South Carolina, Sunday, June 28.

Mrs. David Flowers, of Amarillo,
had charge of the registration in the
bride's book. Miss Sapho Ward

Miss Hammonds received many
beautiful and useful gifts.

Among several causes of alfalfa
yellowing are the lack of potash and
boron in the soil, alfalfa wilt and

W white stripe around the right
sleeve at the shoulder is the "watch
mark" of non-rated men of the sea-

HAGOOD LEFT FRIDAY FOR ROTARY INTERNATIONAL MEETING IN TORONTO

Cecil Hagood, president-elect of
the Rotary Club in Floydada, left
Friday for the meeting of the annual

Mrs. Flynn Thagard and daughter
Sammye, of Oklahoma City, visited
last week with her mother, Mrs. S.

Mrs. A. S. Hollingsworth and Mrs.
Jim Bandy spent the week end in
Lubbock visiting Mr. and Mrs.

LET CAVANAUGH DO YOUR
JOB PRINTING.

FIRST NATIONAL BANK
Floydada, Texas
1903--Time Tested Service--1942

CHEVROLET SERVICE
Your Own Judgment Will Tell You:
More people go to CHEVROLET DEALERS FOR SERVICE than to any other dealer organization
ODEN CHEVROLET CO.
SALES AND SERVICE PHONE 4 FLOYDADA, TEXAS

Santa Fe and your WINTER WHEAT
Once more the miracle of the winter wheat harvest is with us. Nature has been kind, in Santa Fe territory, and another bumper crop is indicated. Prices, too, are good.
Santa Fe pledges every possible help in moving 1942 wheat to points where it can be accepted and placed for use.

Bengal Bay Deltas

Termed 'Remarkable'

Naval and air operations in the Bay of Bengal have opened up a new war theater which covers some 825,000 square miles, or an area more than three times that of Texas, according to the National Geographic society.

An arm of the Indian ocean, cutting deeply into southern Asia between India and Burma, the Bay of Bengal is formed in the rough outline of a pointed arch. It is about 900 miles long and 1,300 miles across, as measured at its broadest stretch between the tip of India and the Malay peninsula.

The Bay of Bengal washes the shores of some of the world's most thickly settled regions. The provinces of Madras, Bengal and Bihar-and-Orissa hold roughly 150,000,000 people, while the big island Crown Colony of Ceylon adds another 6,000,000. Embattled Burma has a population estimated at close to 16,000,000.

An outstanding feature of the Bay of Bengal geography is its remarkable delta lands, built up by such large rivers as the Ganges, Brahmaputra, and Mahanadi, on the Indian side, and the Irrawaddy in Burma.

There are no good natural harbors along India's east coast, and artificial ports have been constructed. Burma's shoreline, on the other hand, presents a number of excellent harbor sites, including those at Tavoy, Moulmein and Akyab.

Dogs Do Sentry Duty

At Munitions Plant

A German shepherd, a Norwegian elkhound and a greyhound, the first dogs to do sentry duty at a war plant, now are on duty at a munitions factory in the Hudson river valley.

According to the plant officials, they are acquitting themselves beautifully, adding to the effectiveness and the morale of the plant watchmen. They have not as yet had any occasion to give warning of intruders but, the guards are sure, will give prompt notice of any spy or saboteur who might approach the fences which they are patrolling.

Their assignment is regarded as especially important for several reasons. In the first place they represent the fulfillment of the first commission which the organization received. For another thing the dogs are serving as a memorial to the late Herman E. Mellenthin, noted cocker spaniel breeder, since he was the one who brought in the commission for these dogs—one of the last acts before his fatal illness. Still another point is that these dogs are the first turned out by amateur trainers.

Different Treasury Jobs

The secretary of the treasury and the treasurer of the United States are different officers of the government. The secretary of the treasury is the head of the treasury department and as such is a member of the President's cabinet charged by law with the management of the national finances. The treasurer of the United States is not a member of the cabinet; he is an important subordinate in the treasury department charged with the receipt and disbursement of public money deposited in the treasury at Washington and in the other depositories authorized by the secretary of the treasury to receive deposits of government funds for credit in the treasurer's account. The office of treasurer of the United States was created by the act of September 2, 1789, and Samuel Meredith of Pennsylvania was the first man to fill the office.

Must Be Over 30 Years

Cork of commercial value is not produced by trees less than 30 years of age. Since it is strongly advised that transplanting of saplings and small trees not be attempted and that direct seeding be practiced, it is impossible to bring an acreage into production in less than 30 years. The first stripping bark takes place when the tree is about 20 years old. This virgin bark or mascalage is rough and coarse and of little commercial value. Its removal, however, stimulates the growth of cork so that during the succeeding two or three years a prodigious amount of cork is produced. This growth gradually decreases in rate until after about nine years scarcely any further thickening of the bark is perceptible, and at the end of that period the second stripping takes place. The second and all subsequent stripplings produce a bark of commercial value.

Does Jesus Have Such Power?

Let us not merely chuckle that Jesus was able so effectively to meet criticism. That is something. But it is not the main thing. The main thing is this, Jesus has power on earth to forgive sins, to set alien sinners right with God! That is big news, so to speak. But millions have not heard it or do not believe it, and therefore are without God and without hope in the world. How can we escape unless we tell them of this Saviour? And the class we teach—are all the members aware that Jesus can make a tone-ment for them with God? Do we labor to make clear each theological or doctrinal point and miss this, that Jesus alone can save us from our sins?

Makers of Furniture

Produce War Goods

Airplane trainers and gliders instead of wooden office desks; ammunition boxes instead of metal letter-trays and waste baskets; and airplane fuel lines instead of chrome plated chair legs—this is the story of the conversion program for the furniture industry, the country's second largest producer of consumers' durable goods.

The industry in normal times produces metal and wooden furniture for the home and the office valued at about \$1,000,000,000 annually, second in dollar value to consumers' goods only to the automobile industry.

Today, makers of furniture all over the country are rapidly changing over their tools and facilities not only to the production of wooden airplanes and gliders, but to a wide variety of other war items. Prime contracts and subcontracts held by the industry exceed \$500,000,000. Appreciable increases in the rate of production of war goods are expected to be evident by the end of 1942. The rate of war production by the middle of next year is expected to be equal to the recent annual production of civilian items.

War equipment soon to be produced in quantity by metal furniture companies includes ammunition boxes, tail and wing assemblies for airplanes, rear fin struts, and seating equipment for planes, tanks and ships. The industry, of course, will continue to make types of metal furniture needed by the armed services here and abroad.

Better Business Men?

Coeds, Men Disagree

Despite feminine effort to convince them of the opposite, men still believe they make better business executives than women, according to a study of 520 college students made at the Pennsylvania State college.

Men interviewed believed that there is no excuse for suicide, that rich people are happier than poor people, that people with high ideals have fewer friends than those with lower ideals, that an unpopular person could become popular by lowering his standards of conduct, and that a person is often a failure because of high ethics. The coeds tested believed the opposite of all these.

The girls, however, believed that getting the breaks is more important to success than being well qualified, that a college education is nevertheless essential to success, that prize fights before paid audiences should be forbidden, that parents should not slap or whip their children, and that a married couple needs at least \$200 a month to support and educate two children.

Attitude of the Community

Before any attempt is made to establish a small hospital or a medical center, it is important to educate the local public to the need for such an institution and to enlist their support and co-operation. How the building is to be financed and who will pay its operating costs are questions which should be faced before any attempt is made to build. An intelligent and public-spirited committee should be chosen whose duty it will be to get definite answers to the following questions: (1) Does the community favor a medical center project? (2) Can a suitable site be agreed upon and secured? (3) What will it cost, or is there a citizen who will donate the site? (4) Is the county, or other local unit willing—and able financially—to levy a sufficient tax to build and maintain the center? (5) Is there a person or group of persons available who can be trusted to administer the center properly? If such questions can be answered satisfactorily, and if the community is wholeheartedly behind the project, then it will be safe to proceed with the establishment of an adequate medical center.

Salt and Health

Salt is an essential and prominent constituent of the blood and of other fluids of the human body. It performs important functions in the body and from it hydrochloric acid of the gastric juice is formed. It also is chiefly responsible for the normal solvent power and osmotic pressure of the blood and other body fluids. The administration of sodium chloride (salt) in some form has been shown to be beneficial to workmen who are exposed to conditions of unusually high temperature and humidity. A small amount of extra salt being harmless to the majority of individuals if taken with sufficient fluid, it has become a common practice in industrial plants to urge the taking of a small excess of salt during hot weather. The loss of salt through perspiration is a contributing factor to heat exhaustion.

Camouflage Colors

Color is probably the least important consideration in camouflage. Because of the great altitude from which an object is seen or photographed in wartime, the colors fade out and in the haze of distance and the eyes usually resolve the whole pattern of a field into a common color. A forest, for instance, will appear dark olive drab in color; fields will blend into a brown or tan. It is important, however—when camouflaging important objects—to consider the tonal values that will be encountered in a photograph and obtain a fairly close color match.

MANY BARGAINS IN



SWEATERS, WOOL SUITS, REDINGOT CREPE SUITS, IN BLACK, NAVY, ROSE, AND BLUE.

This is your opportunity to put ultra-style in your vacation and early fall wardrobe. Come in and take advantage of our many values.



LADIES WOOL SUITS

\$10.98 Suit Value, Reduced to	\$6.98
\$12.75 Suit Value, Reduced to	\$8.89
\$16.95 Suit Value, Reduced to	\$11.69

REDINGOT CREPE SUITS

Midseason Fashions that are indispensable for your vacation and for early fall.

\$17.50 Redingot Suits, Reduced to	\$8.98
\$10.98 Redingot Suits, Reduced to	\$6.98
\$7.98 Redingot Suits, Reduced to	\$4.98



LADIES AND MISSES BLOUSES

In Batists and Wash Silk, \$1.00, \$1.98, \$2.98

LADIES AND MISSES SKIRTS

In Alpaca and Strutter Cloth, Light Feather Weight Woolens \$2.98, \$3.98, \$4.50

LADIES AND MISSES SWEATERS

\$1.98 Value going at \$1.39
 \$1.79 Value going at 98c
 \$1.25 Value going at 79c
 \$1.00 Value going at 49c



Style Shoppe

Mrs. Mollie A. Morton

Phone