

"By Helping Business You Help Yourself" The Floyd County Plainsman

Floydada, Floyd County, Texas, September 25, 1941

Number 42

VOLUME No. 12

Rites Held for Robert Johnson

Rites were held Friday at the First Methodist church for Robert Johnson Weems, 4 months and 26 days, passed away at the Floydada home and Clinic Thursday evening at 8:30 o'clock, after an illness of 10 days with pneumonia. Rev. Brodie conducted the service assisted by Rev. Armstrong. Interment was made in the cemetery with Harmon as home in charge of arrangements.

Weems was born April 21, 1901, in Wood County, Texas. He was married to Miss Viola Dickey July 1924 at Willsboro, Texas. His wife, deceased, is survived by two daughters, Mrs. Oliver Dykes, Mineola, Texas; and Mrs. L. M. Walsh, and Miss Weems, of Willsboro; Mrs. Dykes, Mineola; two brothers, Frank and Allen Weems, of Willsboro, Texas.

Survivors were: A. S. Green, W. D. W. Burke, T. J. Michael, Nathan, and H. H. Graham.

General Services Held for Mrs. Ruby Wood Ray Sunday

General services were held Sunday at 2:30 o'clock at the Methodist church for Mrs. Wood Ray, age 40, conducted by W. M. Culwell and assisted by O. Bruce. Mrs. Ray was born July 16, 1901 and died September 19, 1941 at her home in the city community.

She was married to Chester Ray, November 30, 1922, at McCombs, Texas, came to Floyd County in 1924. Mrs. Ray was a member of the Methodist church.

Her husband, she is survived by her son, Charles Milton Ray, her parents, Mr. and Mrs. J. Brown, Dougherty; two brothers, Brownlow of Dougherty, of Abilene; five sisters: Mrs. Carmack, Mrs. W. E. Cook, Mrs. A. McNeese, all of Dougherty; Raymond Holt and Mrs. Sanders, of Dallas.

Funeral services were held in Floydada with Harmon Funeral home in charge of arrangements.

SALE—Set of Model A Ford truck at Floyd County Plainsman office, cheap.

Panhandle South Plains Fair Goodwill Trip Coming

The Panhandle South Plains Fair goodwill trippers of Lubbock will visit Floydada on their tour of the South Plains cities, October 2, arriving at 10:10 and departing at 10:30 o'clock.

The schedule for the trip includes the following towns: Abernathy, Hale Center, Plainview, Lockney, Floydada, Matador, Roaring Springs, Dickens, Spur, Crosbyton, Rails, Lorenzo, and Idalou.

The South Plains Fair at Lubbock will open October 6, and continue through October 11.

In San Antonio to Be at Graduation of Son and Brother

Mr. and Mrs. E. W. Turner and daughter, Mrs. Richard Tubbs, left Wednesday for San Antonio, where they will be present for the graduation of their son and brother, Lois Turner, from Brookfield school, on September 26.

Mr. Turner will receive his commission as second lieutenant in the U. S. Army Air Corps. Mr. and Mrs. Turner will return home first of the week.

Miss Estelle Gary, of Lubbock, also attended the graduation and will return to Lubbock with Mr. and Mrs. Turner.

JASON O. GORDON WILL BE NEW COUNTY AGENT FOR FLOYD COUNTY

Jason O. Gordon of Farwell, Parmer County, has been selected as county agent to succeed B. F. Bredthauer who resigned this job to become county agent at Goliad.

Mr. Gordon was born and reared on a farm in Shackelford county. His father was a farmer and commissioner of that county. He is a graduate of Lubbock Tech College and a nephew of Dean Gordon of Lubbock Tech. He was assistant county agent of Lubbock county two years, and the past six years has been county agent of Parmer county.

Mr. Gordon is 31 years of age, has a wife and one child. He plans to move to Floydada and start his work as county agent October 1.

VISITING IN EAST TEXAS

Mr. and Mrs. E. P. Nelson visited from Thursday until Tuesday with relatives in Mount Vernon, Mount Pleasant and other points in east Texas. They returned home Tuesday.

This Well-Constructed 5-Room Frame House May be Purchased With Monthly Payments of \$26.00



This small house has a simple pleasing exterior appearance. It is well-balanced and made of well-chosen materials, and the details are handled with good taste. The interior plan is logical and convenient with ample circulation and privacy provided. The bedrooms have cross-ventilation and are well-lighted, while two unbroken walls in the living room should facilitate furniture arrangement. This property is valued at \$5,200 in the Midwest and was financed with a Federal Housing Administration insured mortgage of \$4,400. Average monthly payments on a 25-year mortgage of this amount, exclusive of taxes and hazard insurance, total about \$26. The cost of the property will vary in other localities.

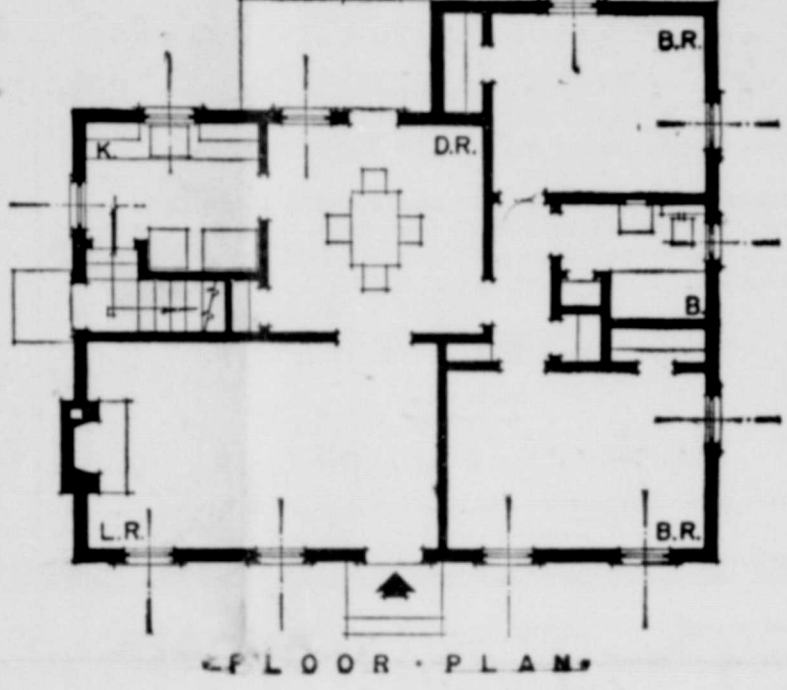

Deputy State School Supervisor Visits Here

E. H. Boulter, deputy state supervisor, of Lubbock, visited the County Superintendent's office Wednesday afternoon.

Mr. Boulter checked eight applications for state aid and held conferences with County Superintendent Clarence Guffee, Walter Travis, Floydada High School superintendent and H. P. Clemons, Lockney High School superintendent.

Food Processing Centers to be set Up in Texas

Many Texas communities served by REA lines are eligible to benefit from a new governmental program designed to fortify the health of rural families.

The plan will be a cooperative one with REA, the Extension Service, Farm Security Administration and other agencies of the Department of Agriculture participating, according to Mildred Horton, vice director of the Extension Service and chairman of the Texas State Nutrition Committee.

Electrically equipped food processing centers will be set up in rural schools or other public buildings on REA lines within the state. The responsibility of the county home demonstration agents and other rural educators will be to teach adult groups better nutritional practices.

Miss Horton explains that these food centers may be equipped with small mills for grinding whole wheat flour and other whole grain cereals or with electrical cooking, refrigeration, and dehydration equipment. It is possible that food processed in the centers may be used in community school lunch programs during the year.

The equipment may also be used by low income families in the community who cannot afford their own equipment for processing grains, fruits, vegetables, and cereals for home use. Purchase of the equipment will be financed through REA loans at low interest rates. Of the 800 eligible electrical systems in the county, approximately 70 are in Texas.

OPENING FOOTBALL GAME BETWEEN SLATON AND FLOYDADA CANCELED

Floydada High Whirlwinds and Slaton High Bulldogs opening game scheduled for Floydada Friday evening was canceled because of the wet field. This game may be played in post season, if both teams are available at that time.

Friday, September 26, Floydada Whirlwinds will play the Littlefield Wildcats in Littlefield. Floydada High is scheduled to play Phillips High on Saturday evening, October 18.

Is Asking Aid For Chinese Children



L. A. Woods, State Superintendent of Education, has been appointed Chairman of the United China Relief Committee for Texas schools. He will work with State Chairman Nathan Adams and Governor Coke Stevenson, vice chairman, in the drive to raise \$200,000 in Texas to aid sixty million unfortunate and suffering war victims in China. Money given by Texas school children will be used to aid the children of China, millions of whom are homeless, destitute and starving as the result of Japanese invasion. Chairman L. A. Woods urges that every school in Texas make a collection for United China Relief without delay and forward the money to Nathan Adams, president of the First National Bank in Dallas. The money will be sent overseas to aid the little Chinese children who are so badly in need of help. Every student and every teacher is asked to subscribe to this humane cause.

JUDGE TUBBS AND COMMISSIONERS ATTEND CONVENTION AT MINERAL WELLS

G. C. Tubbs, county judge, H. J. Nelson, B. E. Cypert, Henry Robertson, commissioners, attended a two-day County Judge's Convention in Mineral Wells, Friday and Saturday. The next meeting of the convention will be held in San Angelo in March 1942.

BROTHER IS ILL AT HOLLIS, OKLAHOMA

Mr. and Mrs. A. S. Cummings left Tuesday for Hollis, Oklahoma, where Mr. Cummings was called on account of the illness of his brother. Reports received here indicated that his brother's condition was critical and Mr. Cummings did not know how long he would be gone.

Mr. and Mrs. Joe Conway, of Fort Worth, spent the week end with their parents, Mr. and Mrs. Claud Carpenter and Mrs. O. M. Conway. Joe is employed with the North American Aircraft factory at Grand Prairie as a mechanic.

Mrs. J. A. Arwine visited in the homes of her brother, Dr. and Mrs. J. H. Thomas, and sister, Mr. and Mrs. J. M. Reynolds, in Fort Worth from Wednesday until Sunday.

Mr. and Mrs. B. F. Tunnell, of Matador, visited in the home of Mr. and Mrs. C. L. Minor Sunday.



The Panhandle South Plains Fair Will Be Many Desperate Steeds

Many of action and thrills are in store for rodeo fans during the 28th Panhandle South Plains Fair at Lubbock, October 6 to 11. Six big programs are scheduled, one each night before the large grandstand. There is a larrupin cowboy on the hurricane deck of "Hellsinki," and many rough and tough broncs that will be in the ring. A full bronc busting, steer riding, roping and bulldogging is on tap.

Mrs. Nora E. Hatley Back on Job Following Illness

Mrs. Nora E. Hatley, local Western Union manager, who has been ill for the past two months, returned to her work Saturday afternoon after having recuperated from pneumonia which confined her several days in a Lubbock hospital and her home here in Floydada.

Mr. Cecil Braley, of Paducah, has been relief manager for the local office for most of the time during Mrs. Hatley's illness and absence from the office.

More Wheat Farmers Insuring Crops For Coming Year

More Texas wheat farmers than ever before have insured their crops for the coming year, E. R. Duke, state crop insurance supervisor, has reported to state AAA headquarters has announced.

With approximately 200 applications still pending, Duke said that 9,113 policies, insuring the wheat production on 11,297 farms, had been issued. No figures are available at present as to the total production covered by the insurance.

At the same time, Duke announced that 5,092 indemnity claims, representing a total of 1,963,469 bushels of wheat paid to producers, had been paid under the 1941 crop insurance program.

Ever since the crop insurance program began the number of growers insuring their crops has increased steadily, the supervisor pointed out. The increased sales indicate general approval of the program by the producers.

"Cotton growers who study the operations of the wheat insurance program will appreciate the benefits they can gain by taking out insurance on their cotton crops in 1942," Duke said. "The success of the wheat insurance program has led to adoption of a cotton insurance program which will get its first trial on next year's crop."

LET CAVANAUGH DO YOUR JOB PRINTING.

Congressman Geo. Mahon Returns To Washington

George Mahon, Congressman from this district, was back in his Washington office this week after having spent three weeks visiting in various portions of his district.

Early last week while enroute to Washington, he visited Army maneuvers in Louisiana where a half million soldiers are engaged in mock warfare for the purpose of increasing the efficiency of our armed forces. Mahon reported that he saw a few of the enlisted men from the 10th Texas district.

In commenting on the maneuvers, Mahon said that the West Texas boys were measuring up to their full responsibility. "It is not a pleasant task for the boys to face the service hardships occasioned by the maneuvers," he said, "but I can testify from observation that the boys can really take it. The thing that impressed me most was the physical toughness and the high moral quality of the men. The modern youth does not lack the physical stamina and the hardihood of his predecessors."

"The soldiers are the ones, and about the only ones, who are making real sacrifices for national defense. They deserve 100 percent cooperation from labor and capital and from the people generally."

Mahon is a member of the War Department Committee, and he visited the maneuvers in company with army officials and other committee members.

COUNTY RECEIVED \$14,819.66 UNDER BOND ASSUMPTION LAW

The County Treasurer received this week a check from the State Comptroller of Public Accounts, Austin, amounting to \$14,819.66 to be used on all lateral roads of the county in each precinct. This amount is accumulation of funds under the road bond assumption law, and is being distributed out by the State Highway Department.

FOR SALE—Good used Detroit Jewell Gas Range in excellent condition. Can be bought worth the money. Floyd County Plainsman office.

Farm Equipment Repairs Shortage Indicated

Texas farmers are having difficulty in obtaining repair parts for their farm equipment in more than half of the counties in the state, B. F. Vance, chairman of the Texas USDA Defense Board, has announced.

Reports from county USDA defense boards indicate that dealers are unable to obtain adequate supplies of repair parts with the result that unused equipment is going to waste on the farms, he announced. The board is conducting a survey on the request of Secretary of Agriculture Claude R. Wickard on the farm equipment needs for the coming year.

"The shortage of parts has been acute in some areas for more than a year, according to the reports," Vance said. "In these days, when priorities accorded war materials are apt to cut down on the production of new equipment, a continued and adequate supply of repair parts becomes all the more important. If farmers are to produce the vast amount of food needed in this country and in the nations resisting aggression, then they must have the equipment to carry out their farming operations."

Vance said reports received from the counties on the shortages are being forwarded to Washington for the consideration of Secretary Wickard who will use all such information in obtaining priorities for the needed equipment.

Scarcity of labor in some sections makes the problem of keeping farm machinery in shape even more important, Vance pointed out.

BRIDGE COMPLETED ON BLANCO CROSSING

The building of the concrete bridge on Blanco crossing was completed Tuesday. Work has been under way for the past thirty days. The bridge was washed out last June during the heavy rains.

The new bridge is 92 feet long and 20 feet wide. The old bridge which went out during the high water period was 42 feet long and 16 feet wide.

Let Cavanaugh do your Printing.

More Defense Foods Needed



"More milk, more eggs, more pork" is the food-for-defense appeal being made to American farmers by the U. S. Department of Agriculture. Farmers are responding untriedly, the Department says, and are turning huge quantities of feed from the AAA Ever-Normal Granary into energy-giving foods. Milk production is highest on record; egg production is higher than in any year except 1930; extra numbers of brood sows are being held over for fall farrowing. Nevertheless, the Department declares, even additional increases in these products must be made to supply the growing home demand and the emergency needs of Great Britain.

THE FLOYD COUNTY PLAINSMAN

Published Thursday Each Week
M. B. CAVANAUGH, PUBLISHER

In Floyd County \$1.00; Outside Floyd County \$2.00
Entered as second class matter June 23, 1930, at the post office at Floydada, Texas, under the Act of March 3, 1879.

ADVERTISING RATES GIVEN ON APPLICATION

NOTICE !

Any erroneous reflections upon the character, standing or reputation of any person, firm or corporation which may appear in the columns of The Floyd County Plainsman will be gladly corrected upon its being brought to the attention of the publisher.

Statement of the Ownership

Statement of the ownership, management, circulation, etc., required by the Acts of Congress of August 24, 1912, and March 3, 1933 of the Floyd County Plainsman published weekly at Floydada, Texas for year 1941.

STATE OF TEXAS,
COUNTY OF FLOYD, ss.

Before me, a Notary Public in and for the State and county aforesaid, personally appeared M.B. Cavanaugh, who, having been duly sworn according to law, deposes and says that he is the Publisher, Owner and that the following is, to the best of his knowledge and belief, a true statement of the ownership, management (and if a daily paper, the circulation), etc., of the aforesaid publication for the date shown in the above caption, required by the Act of August 24, 1912, as amended by the Act of March 3, 1933, embodied in section 537, Postal Laws and Regulations, printed on the reverse of this form, to wit:

1. That the names and addresses of the publisher, editor, managing editor, and business managers are: M. B. Cavanaugh, Floydada, Texas.
2. That the owner is: M. B. Cavanaugh.
3. That the known bondholders, mortgagees, and other security holders owning or holding 1 per cent or more of total amount of bonds, mortgages, or other securities are: None.
4. That the two paragraphs next above, giving the names of the owners, stockholders, and security holders, if any, contain not only the list of stockholders and security holders as they appear upon the books of the company but also, in cases where the stockholder or security holder appears upon the books of the company as trustee or in any other fiduciary relation, the name of the person or corporation for whom such trustee is acting, is given; also that the said two paragraphs contain statements embracing affiant's full knowledge and belief as to the circumstances and conditions under which stockholders and security holders who do not appear upon the books of the company as trustees, hold stock and securities in a capacity other than that of a bona fide owner; and this affiant has no reason to believe that any other person, association, or corporation has any interest direct or indirect in the said stock, bonds, or other securities than as so stated by him.

M. B. CAVANAUGH, Owner.
Sworn to and subscribed before me this 24th day of September, 1941.
(Seal) LOLA CAVANAUGH,
Notary Public, Floyd County, Texas.
(My commission expires June 1, '43)
Let Cavanaugh do your printing.

Mrs. Ervin Graham Honored with Shower

Mrs. W. M. Knight of the Sandhill community honored Mrs. Ervin Graham with a miscellaneous shower Wednesday afternoon at 2 o'clock at her home. Co-hostesses were Mesdames John Cates, J. R. Holmes, Ed Holmes and Misses Anna Cates and Opal Knight.

Mrs. John Cates presided over the bride's book.

Misses Opal Knight and Anna Cates served punch and cookies to the many guests.

Mrs. Graham was before her recent marriage Miss Madelene Golden. Mrs. Graham received many beautiful and useful gifts.

Mr. and Mrs. O. W. Fry, of Amarillo, visited Friday and Saturday with Mr. Fry's brothers, R. E. and Luther Fry.

Mrs. P. G. Stegall, secretary of the Retail Merchants Association, was in Vernon over the week end attending a state retail merchants meeting.

MISS LELIA ALEXANDER BECOMES BRIDE OF JAMES W. HAMMONDS

Miss Lelia Alexander, daughter of Mr. and Mrs. D. L. Alexander, of Penelope, Texas, and James W. Hammonds, son of Mr. and Mrs. John I. Hammonds, Floydada, were united in marriage at Brownfield, Saturday, September 20.

Mrs. Hammonds is a graduate of the University of Texas and for the past year and half has been at the head of the Home Making Department of the Lockney High School.

Mr. Hammonds is a graduate of Floydada High School and attended

Texas Technological College, Lubbock. He is employed with Williams and Bank Implement Company, at Levelland, Texas, where the couple will make their home.

Mr. and Mrs. Hammonds visited this week with his parents, Mr. and Mrs. John I. Hammonds in Floydada.

Mr. and Mrs. Wilmer Jones, Jr., visited Sunday in Lubbock with Mr. and Mrs. Roy Neal, Jr.

Miss Allie Mae Tepps, of Matador, visited with Mrs. J. A. Burrus over the week end.

Mrs. A. N. Ward who has spent the past ten days in Canyon with her sister, Mrs. G. P. Patton, who underwent an operation recently, was home over the week end with her family, but returned to Canyon to be with her sister for awhile Tuesday.

Mr. and Mrs. F. Amburn had as guests in their home Sunday Mr. and Mrs. C. T. Warren, of Barwise, parents of Mrs. Amburn; Mr. and Mrs. Everett Warren, of Campbell community, brother of Mrs. Amburn; Mr. and Mrs. Morris Bailey, of Sandhill community, sister of Mrs. Am-

Miss Geraldine Gamblin has accepted a position as saleslady at the Ann Ford Ready to Wear Store in Lubbock and went to Lubbock Sunday where she started her Monday.

FOR BABY'S COMFORT
McGee's Baby Elixir is intended for Minor upsets of the stomach and bowels that result from over-eating, improper foods, or temporary over-acidity of the stomach. A bottle of McGee's Baby Elixir costs only 35c.

ARWING DRUG COMPANY

Floydada Insurance Agency . . .
Insurance of all kinds. Your inquiries and business respectfully solicited.
W. H. HENDERSON
OWNER

CUT RATES
South Plains FAIR TICKETS
LUBBOCK—OCTOBER 6 TO 11
\$2.00 VALUE FAIR TICKET **\$1.00**
ADVANCE SALE FOR ONLY
(Four 50c General Admission Tickets for only \$1)
Special advance ticket sale will be in effect through Saturday, Oct. 4. Regular front gate admission price remains the same.
Mail Postoffice Money Order or Bank Draft—South Plains Fair, Box 561, Lubbock, Texas. No limit—Buy All you want.
ORDER TICKETS NOW
No Special Rates After October 4

Mr. and Mrs. J. B. Houston Are Host To 42 Club

Mr. and Mrs. J. B. Houston entertained the 42 club at their home Thursday evening at 7:45. This was the first meeting of the club since it disbanded during the early summer until early fall.

The guests enjoyed games of 42, after which refreshments consisting of sandwiches, cake and punch were served to: Mr. and Mrs. A. B. Clark, Mr. and Mrs. L. W. Chapman, Mr. and Mrs. J. G. Wood, and Mr. and Mrs. E. L. Norman.

CLASSIFIED ADVERTISING

Turnip Seed at STAR CASH GROCERY. 40-tfc

Our FLOWERS are FRESH and are BEAUTIFULLY ARRANGED. IOLLUMS, FLOYDADA FLORISTS

Best Garden Seed. STAR CASH GROCERY. 40-tfc

LANDS FOR LEASE
A few farm tracts to lease at reasonable prices for cash.

W. M. MASSIE & BRO.
Floydada, Texas. 11-tfc

Turnip Seed at STAR CASH GROCERY. 40-tfc

We invite you to visit the greenhouse. PARK FLORISTS—Mrs. W. S. Geen. Phone 78. 46-tfc

Best Garden Seed. STAR CASH GROCERY. 40-tfc

LOOK UP
LOOK over the family shoe closet and bring all shoes that need repairing down to us. Shoe Check-Up Days mean lower prices on our year-round expert workmanship and good materials.
Rainer Shoe Shop
SOUTH SIDE SQUARE

STYLE SHOPPE

"Always Showing Newest Things First"
Mrs. Mollie A. Morton, Owner. Phone 17

\$17.50 TO \$29.75
Ensemble Your Dress with a FALL COAT from our Collection.

Helpy-Selfy Laundry

DO YOUR OWN WASHING the quickest, easiest, cheapest way to do your laundry

25c Per Hour.
PLENTY OF HOT, SOFT WATER.

Steam Laundry Charges—Rough Dry 4c
WET WASH washed and extracted ready to iron
2 Cents a Pound
Shirts 9c, in Thrift T and Rough Dry Bundles.

White Way Laundry

Formerly Floydada Steam Laundry
PHONE 141 FOR PICK-UP AND DELIVERY SERVICE! FLOYDADA, TEXAS

Dress to Please that man

IN ONE OF THESE FALL ARRIVALS

He's tired after a day's hard work. Re likes you to look feminine, refreshingly dressed in fashions like these. You'll be flattered by their dropped shoulder lines, swathed hips, tiered skirts, plunged necklines, and generous skirts. Every one is a grand value at—

\$6.50, 7.98, 10.98

Black, Beaver Brown, RAF Blue, Moss Green, Heartbeet

This World-Famous Resort Gives You
HAPPY HOURS of
AIR CONDITIONED
Comfort

BAKER HOTEL
The ultimate in facilities for recreation and rejuvenation. Other outstanding features include the finest in therapeutic baths with complete massage. Luxurious accommodations. Beautiful grounds with an eight-mile sun veranda. Outdoor activities at their best. Dancing each Saturday night on the Roof.

AIR CONDITIONED HEALTH and COMFORT
BAKERWELL HEALTH PLAN
ROOM, MEALS, BATHS, MASSAGES FROM \$35 A WEEK

For Booklet Write to the Manager
LOUIS GAMBRELL

MINERAL WELLS, Texas

More Winter Peas for the Farmer's Sake

For the farmer's sake and for increased profit, plant winter legumes. E. A. Miller, agronomist at the A. and M. College Experiment Station, Lubbock, Texas, has demonstrated that the acre yields in the eastern part of Texas can be greatly increased by plowing under winter legumes which have been properly inoculated and fertilized. Hairy vetch is the outstanding winter legume for most types of soil, although clover and Australian winter vetch are promising on the better soils, Miller says. Vetch contains an average of three and one-half percent of nitrogen, or 150 pounds a ton of dry matter. It should be planted from October to November 15, when there is sufficient moisture for good germination and to get the young plants established. From 15 to 20 pounds of seed an acre should be

planted. On account of the large amount of hairy vetch seed being planted and the smaller imports, there may be a shortage this fall. But according to reports there is a good supply of seed of Austrian winter peas. This may be substituted for hairy vetch on the loam soils although it has not made as good a record as has vetch and is not as winter hardy. A mixture of hairy vetch and common vetch also may be planted. As the seed of Austrian winter peas are larger than vetch, 20 to 30 pounds per acre need to be planted.

With both crops, Miller says, it is important to use at least 100 to 200 pounds an acre of 20 percent superphosphate or its equivalent. On old fields and deep sandy soils it usually pays to also apply about 30 pounds an acre of muriate of potash. The fertilizer will make the vetch and peas grow better and most of it will be available for the next crop if the legumes are turned under. Vetch usually grows slowly until late February or early March, but in a few weeks thereafter forms a mass of vegetation.

It is essential to inoculate the vetch and pea seed unless it is cer-

tain that the land contains the necessary bacteria which produce nodules on the roots and utilize the nitrogen from the air. Most failure can be attributed to the lack of inoculation or lack of phosphate in the soil, or both. The bacterial culture may be obtained from seed dealers.

Miss Smith is Honored at Tea

To compliment Miss Bert Ione Smith, who will become the bride of Fred Cardinal October 12, Mrs. S. W. Ross was hostess with an informal tea Tuesday from 5 until 8 o'clock at the Ross home.

Mrs. Ross, Mrs. G. R. May, mother of Miss Smith, Mrs. W. H. Holliman, of Slaton, and Mrs. Earl Edwards, of Lakeview community, and Miss Smith, welcomed the guests as they arrived. Mrs. Greer Christian presided over the register. Mrs. A. N. Gamble, aunt of the honoree, of Lubbock, served punch from a table that was covered with a lace cloth and decorated artistically with pink and white gladiolus entangled with silver bells. Mrs. A. E. Gamble, of Lubbock, Mrs. J. E. Smith and Miss Reba Copeland assisted Mrs. Gamble.

Others assisting Mrs. Ross were Mrs. Roy Nabors, Mrs. Bob Smith, Mrs. Tucker Teutsch, Misses Emma Louise Smith, and Miss Jennie Lou Harper.

Mr. and Mrs. A. S. Cummings left Tuesday to visit Mr. Cummings' brother, Mr. and Mrs. B. L. Cummings in Gotebo, Oklahoma.

Mrs. J. E. Horton's niece, Mr. and Mrs. B. H. Record, of Dumas, visited here Thursday and Friday.

Mr. and Mrs. Woodrow Goen left for Amarillo Thursday after a week's visit with his brother, M. P. Goen and parents, Mr. and Mrs. A. C. Goen.

Mr. and Mrs. M. P. Camp, of Littlefield, former band director, visited in Floydada Sunday.

Mr. and Mrs. Floyd Simpson and children, of Eunice, New Mexico, visited with Mrs. Simpson's parents, Mr. and Mrs. C. P. Looper, over the week end.

Lon Odell, of Marietta, Oklahoma, visited Mr. and Mrs. Earl McNutt Thursday.

John Edward Smith, son of Mrs. G. E. May, underwent an appendix operation Thursday in a Lubbock hospital. He is reported to be recovering satisfactorily.

Mr. and Mrs. Hershell Swepston went to Amarillo on a business trip Monday.

Mrs. E. D. Jackson, of Lockney, spent Sunday with her mother, Mrs. H. A. Finley.

Mrs. I. Gather, of Panhandle, visited her daughter, Mr. and Mrs. W. L. Finley and Mrs. H. A. Finley last week.

Mrs. R. F. Luttrell, Mrs. Hack Red, and Mrs. J. G. Pruitt visited with Mrs. D. Flowers in Amarillo Tuesday.

Mr. and Mrs. H. L. Berry, of Brownfield, visited Sunday with Mr. Berry's parents, Mr. and Mrs. C. S. Berry.

Mr. and Mrs. John Gamble, of Lubbock, visited with Mr. Gamble's sister, Mr. and Mrs. Virgil Shaw, Sunday.

Mr. and Mrs. F. C. Harmon, Jr., and son, left Tuesday for Dallas where F. C. will enter Baylor University Medical Branch, for the school term.

Mr. and Mrs. W. E. Petty of Merkel, Texas, sister and brother-in-law of Earl Rainer, spent last week here visiting in the home of Mr. and Mrs. Rainer.

Mr. and Mrs. L. W. Chapman visited over the week end with Mr. and Mrs. C. W. Johnson and Mr. and Mrs. Glen Thrush, Mrs. Chapman's sisters, in Lubbock.

John Davis, of Lula, Oklahoma, is visiting Mrs. E. C. Gray, in the Barwise community this week.

Floyd Mickey, of Comanche, Oklahoma, visited Mr. and Mrs. J. E. Mickey from Thursday until Monday.

Mr. and Mrs. Roy Nabors and children were in Lubbock Sunday visiting John Smith who underwent an operation in a Lubbock hospital.

J. B. Bishop was a business visitor in Dallas this week, returning home Tuesday night.

What Does the Future Hold?



Life of Comfort... Health... Convenience and Economy if you use Natural Gas for Cooking, Water Heating, House Heating and Refrigeration. That is Better Living.

Best Texas Gas Company

SPEARS & DANIEL

COMPLETE AUTOMOTIVE SERVICE—SPECIALIZED LUBRICATION. LATEST MODERN VALVE SEATING AND RING EQUIPMENT.

Phone 51

LOCATED ON EAST SIDE SQUARE AGENCY FOR INTERNATIONAL TRUCKS

FIRST NATIONAL BANK Floydada, Texas

1903—TIME TESTED SERVICE—1940

CLINE AND RAINER GARAGE

Where you can get everything for your car at one-stop. Alphas, Mobiloil

RADIATORS REPAIRED, and bottled out for cars, tractors combines. Parts of all kinds, welding, tires, batteries. In fact have everything for your car. See us for lawn mowers and hose.

Buy junk Batteries. Phone 37

SHORTY BARKER and CLAY ANDERSON, are in charge of shop, and will appreciate your next job.

CLINE AND RAINER

WESTERN AUTO ASSOCIATE STORE

ON DISPLAY SEPTEMBER 26

THE FINEST CHEVROLET OF ALL TIME

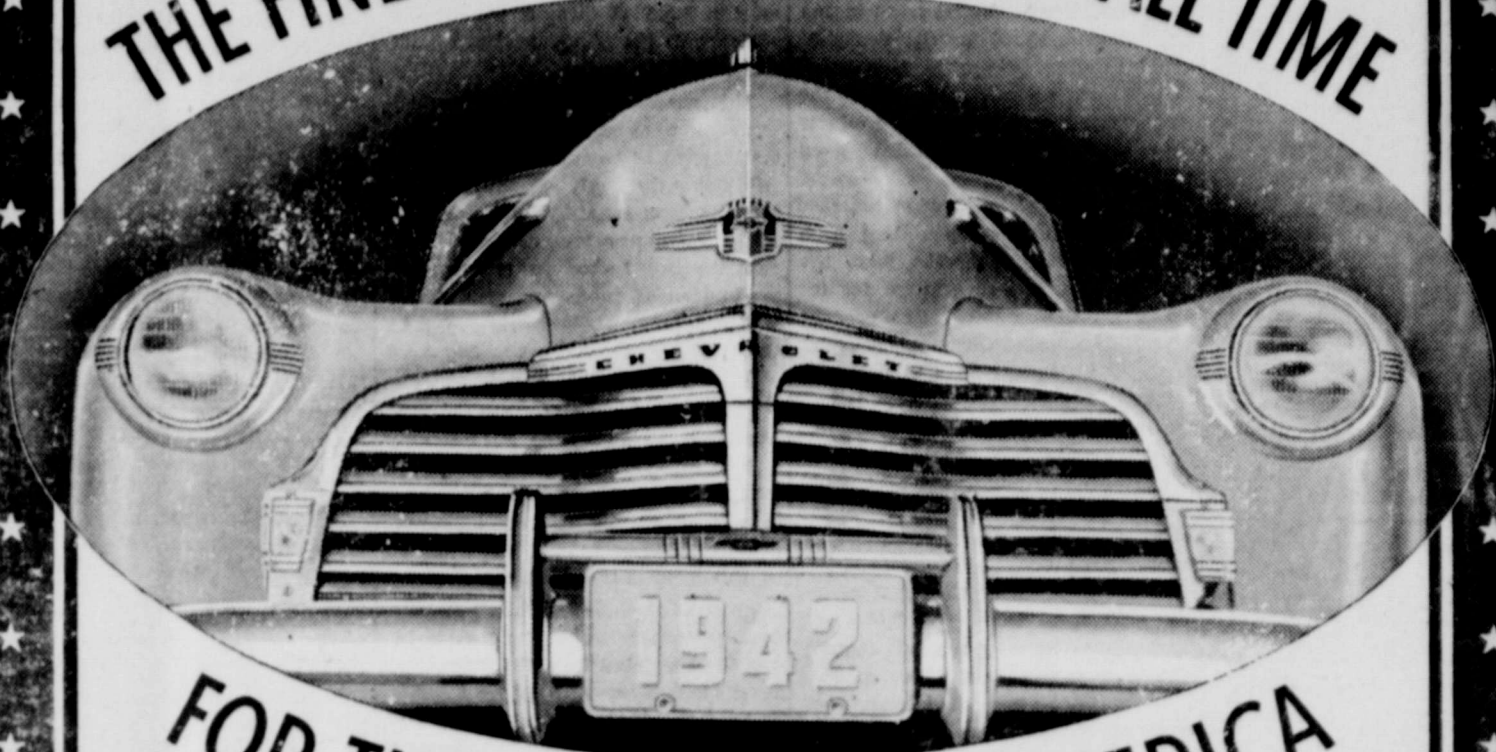

FOR THE SERVICE OF AMERICA

CHEVROLET AIDS NATIONAL DEFENSE



Here's the highest-quality motor car Chevrolet has ever offered to the motoring public... with fleet, modern, aerodynamic lines and Fisher Body beauty which create "the new style that will stay new"... with a powerful, thoroughly proved Valve-in-Head "Victory" Engine, built of quality materials and designed to lead in combined performance and economy... with all the fine comfort, convenience and safety features which have made Chevrolet the nation's leading motor car for ten of the last eleven years.

DESIGNED TO LEAD IN STYLING

Chevrolet alone of all low-priced cars has "Leader Line" Styling, swank fender caps and Body by Fisher.

DESIGNED TO LEAD IN PERFORMANCE

Chevrolet alone combines a powerful Valve-in-Head "Victory" Engine, Safe-T-Special Hydraulic Brakes, Unified Knee-Action Ride, and Vacuum-Power Shift at no extra cost.

DESIGNED TO LEAD IN ECONOMY

Chevrolet is the most economical of all largest-selling low-priced cars from the standpoint of gas, oil, tires and upkeep.

IT PAYS TO BUY THE LEADER AND GET THE LEADING BUY

ODEN CHEVROLET CO.

SALES AND SERVICE

PHONE 4

FLOYDADA, TEXAS

SURPRISE DINNER HONORS 61 BIRTHDAY OF MRS. PETTY, SISTER OF EARL RAINER

Mr. and Mrs. Earl Rainer, Mr. and Mrs. Arel Rainer and Mr. and Mrs. E. B. Rainer gave a dinner honoring their sister and aunt, Mrs. W. E. Petty, of Merkel, Texas, Thursday, September 18, which was Mrs. Petty's 61 birthday. The party gathered at the home of Earl Rainer for the happy occasion.

A large birthday cake bearing 61 candles was served, following the regular dinner.

Mr. and Mrs. Petty visited in the home of her brother from Tuesday until Saturday of last week.

SANTA FE CARLOADINGS FOR WEEK ENDING SEPTEMBER 20

The Santa Fe Railway System carloadings for the week ending September 20, 1941, were 22,669 compared with 21,370 for the same week in 1940. Received from connections were 9,208 as compared with 6,537 for the same week in 1940. The total cars moved were 31,877 compared with 27,916 for the same week in 1940. The Santa Fe handled a total of 32,041 cars during the preceding week this year.

Mr. and Mrs. W. H. McClung, of Perryton, arrived Saturday night and are spending this week with Mrs. McClung's parents, Mr. and Mrs. Roy Patton. They were accompanied by Mrs. S. R. McClung, Miss Mary McClung, Carroll and S. R. McClung, Jr., who visited over the week end with Mr. and Mrs. Truett McClung in the Sandhill community.

Mr. and Mrs. Lewis Norman returned Friday from a trip in East Texas.

TO CHECK
MALARIA
IN 7 DAYS
take **666**

THE RECORD... Facts That Concern You

No. 31 of a Series



SOME PEOPLE NEVER LEARN... but most of them do!

There are always a few "smart alecks" who want to stand up and rock the boat. But most people try to keep out of trouble.

The same sort of thing happens in the retailing of beer. The great majority of beer retail establishments are clean, law-abiding and wholesome. But occasionally you may find a "smart aleck" retailer who violates the law or permits anti-social conditions.

We of the brewing industry want these anti-social retailers wiped out! Because they imperil your right to drink good beer...and our right to make it.

We want to protect the benefits that beer has brought to Texas—employment for 31,165 persons since relegalization, an annual payroll of \$22,076,182 and taxes of \$2,273,968.64 paid to the state last year.

This state, too, has an important stake in Beer's purchases from over 100 industries supplying the brewing industry with materials, equipment and services.

You can help us in our public-spirited program by (1) patronizing only reputable and legal beer establishments and (2) by reporting any irregularities you may see to the proper authorities.

BEER...a beverage of moderation





• Maj. Gen. Clayton B. Vogel
United States Marine Corps

Major Gen Clayton B. Vogel Has Had Varied Duties

Few Marine Corps officers have had as wide a variety of duties in so many different lands as Major Gen. Clayton B. Vogel, of the Keystone State, who commands the 2nd Division of U. S. Marines at San Diego, California.

Scores of assignments from China to Panama and from Cuba to Haiti, including service aboard ships of the Navy, have given General Vogel a wide range of experience in military and naval affairs. At one time he served as a special aide at the White House.

Born in Philadelphia in 1882, he was appointed a second lieutenant in the Corps in 1904, and for the first few years was stationed at a number of east coast naval posts.

Then came tours of duty in China, Panama, Cuba and Haiti, followed by service on the U. S. S. Wyoming, where he served on the staff of the commander of the scouting squadron.

General Vogel has been highly successful in organizing and directing native troops in countries which have been occupied by the Marines. In 1917 and 1918 he was an inspector of the constabulary in Haiti, and ten years later was Chief of Staff of the Guardia Nacional, the native force of Nicaragua.

He was selected for promotion to his present rank last December, and when the 2nd Division of Marines was established at San Diego a few months ago he was given command of the organization, which forms the western unit of the Fleet Marine Force.

During his more than thirty-six years as a Marine scores of honors have been won by this Keystone officer, and those from the Haitian government alone include the Haitian Distinguished Service Medal, Medaille Militaire and Brevet of Merit. He has also been awarded Mexican, Nicaraguan, expeditionary and other medals.

Mr. and Mrs. W. A. Amburn, Juanelle and Gleen, son and daughter of Mr. and Mrs. F. Amburn, took Mrs. Melborn Bennett to her home in Frons Sunday. Mrs. Bennett visited with her grandparents for the past week.

Mr. and Mrs. J. M. Wilson returned home Sunday from Milwaukee, Wisconsin, where they attended the National Legion Convention.

"Eye Appeal" and Profits Should be Combined

Commercial salesmen estimate that 70 percent of all food products are sold because of their appeal to the eye. So Myrtle Murray, specialist in home industries for the Texas A. and M. College Extension Service, is urging farm women to make the home raised or home made products they sell "look good as well as good to taste."

Rural homemakers who increase the family income by selling high quality products from the farm are now being urged to prepare for increasing their sales during the Thanksgiving and Christmas seasons. In most instances this is done by taking advanced orders for delicacies and by prepping extra supplies of non-perishable products.

Miss Murray points out that many busy people appreciate the opportunity of buying gifts wrapped and ready to address.

Here are some of the "gifts from the soil" rural women of Texas sell during the holidays: good country butter wrapped in gold celophane; home grown, home cured ham; good country sausage; packages of jellies, pickles, and preserves; home raised pecans in colorful cotton sacks; gallon buckets of sorghum syrup or honey; pot plants; cuttings and roots from choice shrubs; native shrubs, balled and burlapped, ready to "set out"; beads made from acorns, colored corn kernels, or cantaloupe seed; home made Christmas decorations and toys.

Floydada Band to Attend the Tri-State Fair

Floydada High School band plans to attend the Tri-State Fair in Amarillo Wednesday, October 1.

Raymond Raillard, band director, and fifty band members plan to leave Floydada at 9 o'clock Wednesday morning. At 1 o'clock the band will broadcast over KQNC. The group will leave Amarillo about 5 o'clock that afternoon on their return home.

NEW SPEECH AND ENGLISH TEACHER IS EMPLOYED AT HIGH SCHOOL

Miss Mary Lucy Shannon, of Clovis New Mexico, has accepted a position as speech and English teacher in the Floydada High School. She will assume her duties September 29.

Miss Shannon is a graduate of Texas Tech and has taught speech and English in the Clovis High School for the past five years.

Miss Shannon is taking Miss Bert Ione Smith's position in the high school. Miss Smith resigned several days ago when she announced her plans to marry Fred Cardinal, the wedding will take place October 12.

Y. W. A. MISSIONARY STUDY MET WITH MAURICE BURTON

The Lillie Hundley Y. W. A. monthly missionary study met with Miss Maurice Burton, Monday evening at 7 o'clock.

After a hymn was sung Mrs. E. L. Norman led the bible study.

Those present were: Misses Modena Hartsell, Leona Peck, Kathryn McDonald, Lovell Ginn, Mary Frances Jones, Margaret Camden, Lyndell Mae Ginn, Aline Warren, Neida Fagan, Nell Swinson, Thelma Doyle, Matty Lee Womack, Mrs. Jim Houston and Mrs. E. L. Norman.

Cover Crop Are on Increase Says B. F. Vance

Steps are being taken to increase the planting of leguminous winter cover crops in Texas this fall and winter, B. F. Vance, administrative officer of the AAA in Texas, has announced.

This practice, which supplies soils with nitrogen and supplements nitrates used in commercial fertilizers, will not only apply on soil building requirements established under the 1942 farm program, but will be a contributing factor in stepping up production of foods and feed essential to defense needs as advocated by the USDA Defense Boards, the AAA official pointed out.

To make complete use of the available 1941 legume seed supply and to discourage speculative carry-over, plans have also been announced to restrict next year's purchase program to 1942 seed only, if a program of this kind is in operation.

As part of the expansion program, seed producers have pledged to increase their plantings for 1942 to at least 415,000 acres, 50 percent greater than the 1941 acreage, Vance said in pointing out that the increase will provide ample supply of seeds for planting in the fall of 1942 without any carryover from 1941, and will make possible maximum use of present supplies.

To encourage production of the necessary seed, announcement has been made by the Department that the Commodity Credit Corporation will support prices for 1942 production equivalent to a wheat price of more than a dollar a bushel, the AAA official said. Varieties of seeds and basic prices to be offered for top grades include Austrian winter peas at 5 cents a pound; hairy vetch, 10 cents; Willamette vetch 6.5 cents; common vetch 5 cents, with crimson clover and ryegrass at 10 cents and 5 cents a pound respectively.

Conservation phases of the AAA farm program have resulted in greatly increased use of winter cover crops and indications are that the use will continue to increase, Vance said.

Probable increase of winter legume seed is attributed to war conditions which have shut off from American buyers the European seed producing areas, which during recent years, have furnished United States farmers with as much as 50 percent of their crimson clover and 40 percent of their hairy vetch seed, he continued.

Growing popularity of planting winter legumes is reflected in production figures which show 5,750,000 pounds of hairy vetch and 10,350,000 pounds of peas in 1935 while 1940 figures increased to 24,950,000 pounds of vetch and 53,685,000 pounds of peas.

As a means of encouraging farmers in Texas to increase planting of leguminous cover crops this fall, the Agricultural Adjustment Administration resumed the purchase order plan September 8. In counties adopting this plan, farmers who are partici-

parting in the AA Conservation program may use purchase orders executed by their county AAA committees to obtain Austrian winter peas and vetch from local dealers for carrying out approved soil building practices under the agricultural conservation program. The AAA pays the cost from payments which the farmers earn by participating in the conservation program.

The purchase order plan, Vance explained, will not effect the CCC-AAA plan being used extensively throughout Texas. Under this arrangement, the Agricultural Adjustment Administration furnishes seeds purchased from the Commodity Credit Corporation with costs being deducted from future AAA payments made to producers.

Let Cavanaugh do your printing.

NEW FALL ACCESSORIES

New FALL HATS

In all the NEW FALL shades and styles.

\$1.98, \$2.45, \$.93



BAGS

Saddle Leather, Antique Calf, Patent Leather, Suede Fauxe

\$1.00, \$1.93

GLOVES

Kid and Fabric, Black, Brown, Beige, Wine, Green, Red, Navy, and RAF Blue

\$1.00, \$1.93



FAVORITE COLORS IN

Blue



\$17.50
\$19.50

Keep warm all winter, look smartly dressed for business and spectator sports — in fleece. This beautifully fitted, raglan shoulder coat comes in blue, green, beige, black.

STYLE SHOPPE

Mrs. Mollie A. Morton, Owner
"Always Showing Newest Things First"
Phone 17

MAKE IT A DATE

THE 28th ANNUAL PANHANDLE-SOUTH PLAINS FAIR AT LUBBOCK

6 Big Days OCTOBER 6-11 Big Nights 6

Finest Of Exhibits
Each Department will offer a Wealth of Products. You will want to see what your Neighbor is doing to help fill the Nation's Bread Basket.

TWO SCHOOL DAYS
Wednesday, Oct. 8
Thursday, Oct. 9
(Ask Your Teacher For Details)

RODEO
Big Show Each Night
Featuring
200 Animals
(Rough and Tough) and Championship
Riders and Ropers

Beckmann & Gerety Shows
(One of World's Largest) **On The Midway**
Plenty of Fun
Free Grandstand
Every Afternoon
Lots of Free Acts

U.S. Marines -

GENE TUNNEY
RETIREE UNDEFEATED HEAVY-WEIGHT CHAMPION SERVED WITH THE THIRTEENTH MARINES IN THE WORLD WAR. HE SERVED ONE YEAR AND TWELVE DAYS AS A PRIVATE ...

PLACED THIRD IN THE NATIONAL FIGURE SKATING NOVICE CLASS CHAMPIONSHIP HELD IN PHILADELPHIA, IN MARCH, 1934 ...

U.S. NAVAL ACADEMY SWORDMASTER FROM 1895 TO 1916. WAS COMMISSIONED A FIRST LIEUTENANT IN THE MARINES IN 1913 BY A SPECIAL ACT OF CONGRESS ...

COME IN!..SEE HOW

Electric COOKING

PROTECTS VITAMINS, MINERALS AND RICH, NATURAL FOOD FLAVORS

...it's SIMPLE and EASY with a

Westinghouse Electric Range

Everyone needs plenty of vitamins and minerals naturally present in foods. Improper cooking can cause unnecessary waste of these essential elements... ELECTRIC COOKING, however, guards against needless loss of these important health ingredients.

Ask us about this important vitamin-saving cooking

Beautiful New "COMMODORE"

SEE THIS BIG VALUE!

It's a STANDOUT VALUE in a brand-new ELECTRIC Range that offers all the benefits of ELECTRIC COOKING at modest cost. Clean... fast... economical... packed with up-to-the-minute convenience features to simplify cooking and save your time.

Be sure to see this "Extra" Special Range today!

"A HEALTHY AMERICA IS A STRONG AMERICA"

TEXAS-NEW MEXICO Utilities Company

COST of OPERATION is just a FEW CENTS A DAY

Star Cash Values!

FLOUR	24 Pound LIGHT CRUST	95c
MILNUT	SIX SMALL CANS Filled Milk-It Whips	25c
Grape Juice	12 ounce cans, THREE FOR	25c
HOMINY	No. 2 1/2 Three Cans	25c
Heinz Soups	THREE CANS	25c
LUX SOAP	FOUR BARS	25c
CHEESE	LONGHORN, Per Pound	25c
BANANAS	Golden Yellow Dozen	15c
LEMONS	SUNKIST Dozen	15c

Shade Trees Add Character, Beauty To New Residential Subdivisions



New homes benefit when care is taken to preserve old shade trees, according to the Federal Housing Administration. This attractive entrance street can be credited for a share of the success of this new residential subdivision.