

# "By Helping Business You Help Yourself" The Floyd County Plainsman

Floydada, Floyd County, Texas, Thursday, June 19, 1941

Number 28

Page No. 12

## WHEAT QUOTAS ARE IN EFFECT 1941 CROP PAUL SNODGRASS ANNOUNCES THIS WEEK

Quotas are now in effect on the 1941 wheat crop. Paul Snodgrass, chairman of the county AAA committee, announced this week that the county has complied in the local referendum, Floydada, indicate that the county approved marketing quotas by a vote of 537 to 537, a majority of the wheat referendum, Saturday.

Snodgrass also announced that preliminary but unofficial figures from the State AAA office indicate that Texas farmers approved quotas by a vote of 13,974 to 938, or 93.7 percent, while the United States voted 80.3 percent for quotas.

"All farmers who have planted within their wheat allotments for this year," Snodgrass said, "may continue to sell or feed all they produce. They may also dispose of any old wheat carried over from previous years."

Since quotas are approved, wheat farmers who have planted within their allotments are eligible for a wheat loan which will approximate 94 cents per bushel met in most Texas counties for No. 2 wheat and the rates have been announced officially. The amount of excess wheat will be the smaller of actual production or normal yield on the overplanted acres for the farm, the committee explained.

Overplanted wheat farmers, Snodgrass continued, who have a marketing excess may dispose of it in one of three ways, (1) they may market it and pay the penalty, which will be 50 per cent of the national average loan rate of 98c per bushel, (2) they may deliver it to the Secretary of Agriculture through the local AAA committee for relief purposes or other purposes that will divert it from the normal channels of trade, or (3) they may store it under bond, in which case the wheat is sealed in storage approved for government loans and the farmer will be eligible for a loan on it at 60 per cent of the regular loan rate.

Mr. and Mrs. Lewis Hollingsworth and son, of Lubbock, spent the week end with Mr. Hollingsworth's parents, Mr. and Mrs. A. S. Hollingsworth.



WALTER E. IRWIN

W. E. Irwin, newly appointed manager of the Panhandle Railway Company, was in New Mexico and has seen a number of railway service, principally in the New Mexico territory. He succeeds the late J. J. Jarrott, veteran railroad man, and his headquarters are in Lubbock, Texas.

## This Attractive House Containing 3 Bedrooms Financed With FHA-Insured Mortgage of \$2,700

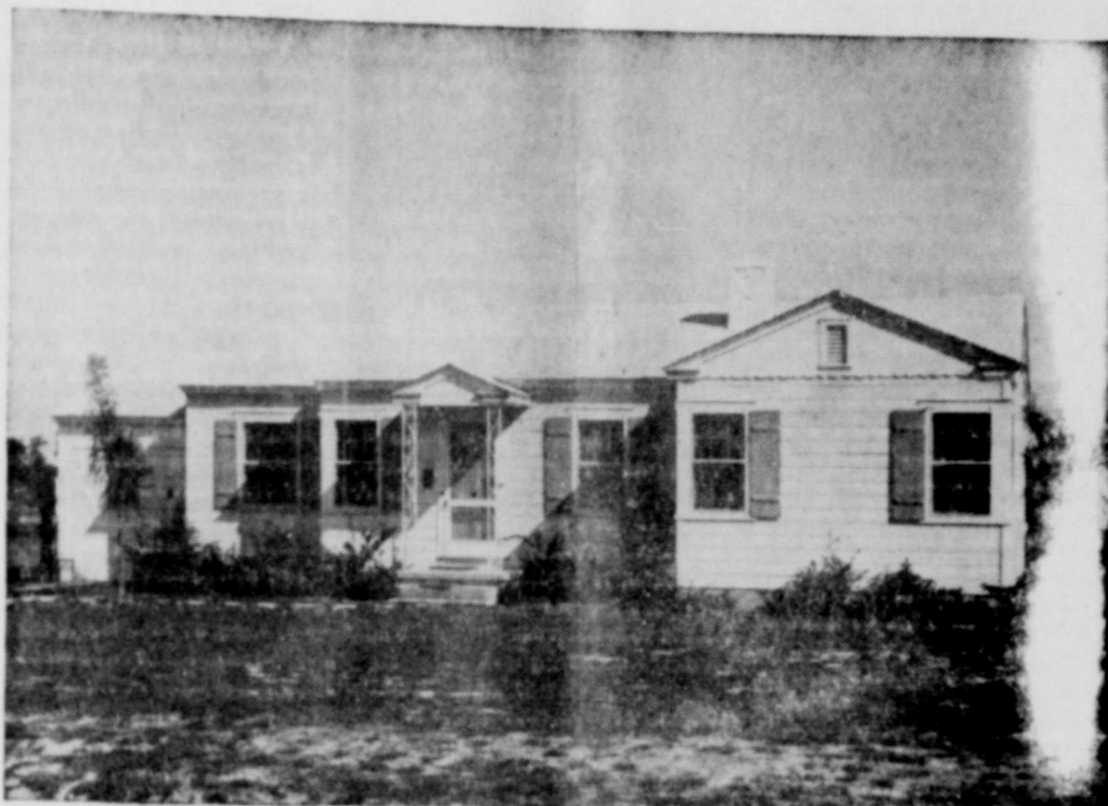

A small house containing three bedrooms and a sleeping porch, which is valued with lot at only \$3,000, is rare, but when it also has an exterior as attractive as this Florida home it is likely to create considerable interest. The living room and dining room are combined, thus increasing the apparent spaciousness of both. A simple hallway gives access to all bedrooms and the bath. This property was financed with a mortgage of \$2,700 insured by the Federal Housing Administration. Monthly payments to repay a 25-year mortgage of this amount total approximately \$16, exclusive of local taxes and hazard insurance. The cost of a similar property will vary in other localities, especially where the climate requires a basement and more heating equipment.

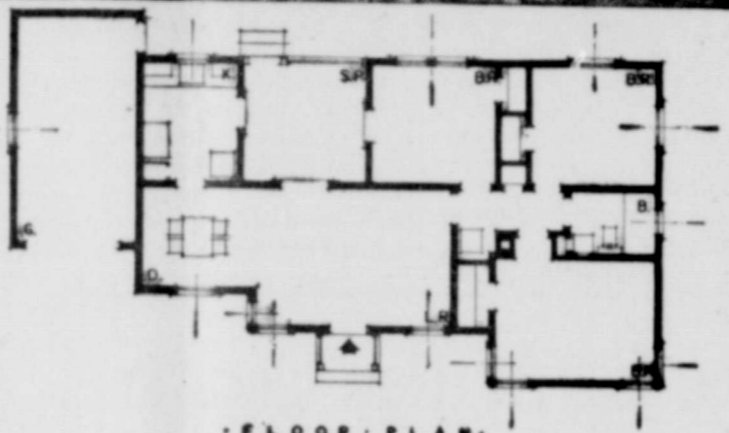

FLOOR PLAN

## LEGION ENDORSES DEFENSE EFFORTS IN DISTRICT GATHERING HELD AT LUBBOCK LAST WEEK

Endorsement without qualification of national defense efforts comprised one of the major resolutions passed at the joint nineteenth district and fifth division convention of American Legion and Auxiliaries which closed Sunday in Lubbock.

Jim Willson of Floydada was elected commander of the fifth division and Charles Whiteacre of Lubbock selected district commander. Otto Jones of Littlefield was chosen district vice commander.

Charlie Maisel of the Borger post was elected official division delegate to the national convention at Milwaukee and was endorsed as the next commander of the Texas department. Mr. Willson will act as alternate to the annual convention.

Resolutions adopted by both groups during the Lubbock meeting included the appealing to county and municipal governing bodies throughout the district to give moral and material support to the organization of units of the Texas Defense Guard.

Others included the asking of the state legislature to provide free tuition to children of World War veterans in all state-supported schools and an appeal to Congress to set up nurse training schools at strategic points to afford free training of high school graduates for national defense.

Visiting speakers included Ed Riedel of San Angelo, state commander; Lou Roberts of Borger, George Betts of Austin, Granville Routh and O. E. Herndon, both of Amarillo.

State Legion politics was brought to the fore with the presence of four avowed aspirants to the state commander's post. They were Bill Cole of Dallas, Andy Dilworth of San Antonio, Som Forman of Houston and Mr. Maisel.

Several local ex-service men and their wives attended the meeting in Lubbock both days of the session.

## Marines New Base Has Similar Name

Washington, June 18.—Much of Uncle Sam's mail has been going to the U. S. Marines at a Marine City in North Carolina, are identical. Named after two brothers who settled there more than fifty years ago, the village has a number of other namesakes elsewhere in the United States. There is a Marine in Illinois, another Marine in Kentucky and a Marine City in Michigan.

Adding to the seagoing nomenclature of the nation one may find a Mariner in Maine, a Mariners Harbor in New York and a Sailor Springs in Illinois, not to mention a Bluejacket far from the sea in Oklahoma.

Naval branches of the service, however, have no monopoly in the postal directory. Towns named Soldier flourish in Iowa, Kansas, Kentucky and Pennsylvania and there is a Warrior in Alabama.

Further evidence that Uncle Sam is not especially pacifistic is shown by the fact that there are at least three Fives, two Drums, a Rifle and two Cannon in the United States.

## USO District Leaders First To Fill Ranks

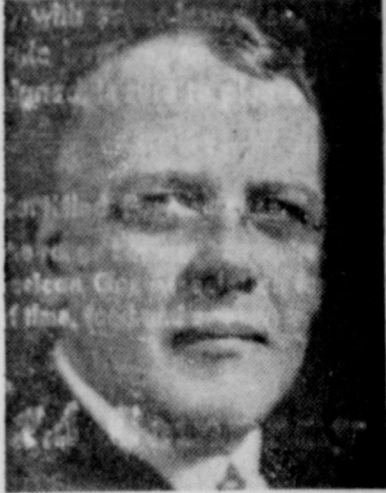

T. N. Whitehurst, Beaumont, top, and James H. Allison, Wichita Falls, bottom, rank top honors for being the first congressional chairmen in Texas in the campaign to raise funds for the United Service Organizations to complete organization of their districts. Whitehurst reported his job done first with Allison following as a close second, according to E. B. Germany, Dallas, Southwestern regional chairman. Kenedy County was the first in the United States to raise and oversubscribe its quota. Baylor County came in second, with a county from Oregon reporting third. The USO campaign is being carried into every county in the United States in a hope that all citizens will make contribution to the end that wholesome recreation and entertainment will be provided for the soldiers and sailors when on leave from camp.

## ADVANCE NOTICE WILL BE GIVEN BEFORE TAKING TITLE OF COTTON BY AGRICULTURE DEPT.

Farmers with cotton in the government loan will receive full payments for their equities if the government should take title to the cotton.

This was emphatically pointed out today by Alyce A. Hoots, Floyd County AAA secretary when he was advised by the United States Department of Agriculture that title will not be taken to loan cotton without prior public notice.

If the government should take title to loan cotton the cotton producers would be paid any amounts by which (1) the redemption costs of their notes (which include principal, interest, and carrying charges on the pledge cotton) were exceeded by (2) a fair value for the cotton at the time, which would be determined by the Secretary of Agriculture on the basis of the then prevailing average market prices for cotton with reasonable allowances for differences in grades, staple lengths, and locations.

"Don't be misled by false representations to the effect that the government will not give full value for cotton equities when and if it is necessary for the Commodity Credit Corporation to take title to the cotton," the AAA official warned.

The notes secured by 1938 crop cotton, the maturity date for which was extended to July 31, 1941, are not callable on demand. The notes secured by 1939 crop cotton matured on July 31, 1940. The notes secured by 1940 crop cotton do not mature until July 31, 1941, but they are callable for payment on demand at any time. It is possible that the government may find it desirable to take title on August 1, 1941, to any cotton remaining pledged to secure notes which are overdue at that time. In the event, however, that the government should take title to any of the stocks of loan cotton, at least ten days public notice of such action would be given by a press release.

### JOE FAWVER BREAKS LEG

Joe Fawver slipped Friday while crossing the railroad track and broke his leg just below the knee. He was taken to the Floydada Hospital and Clinic for treatment. He is thought to be doing nicely.

## County Judge To Austin on Business

County Judge G. C. Tubbs and County Agent B. F. Bredthauer, Jim Willson and A. H. Kreis left Wednesday morning for Austin where they will confer with Representative Tom W. Deen and others on county matters. They will return home the latter part of the week.

### ORVILLE FAWVER INJURED FROM FALL

Orville Fawver was injured Saturday when he fell from the top of an elevator at Barwise where he was doing repair work. His back was injured in the fall, but he is able to be up and around, his father John Fawver stated Tuesday. He was treated at the Floydada Hospital and Clinic.

### EMPLOYED AS SECRETARY

Miss Lida Bell Walding has been employed at the First National Bank as secretary and assumed her work Monday morning. Miss Walding takes the place of Miss Selma Linder who recently married Rex Johnston.

Heaviest infestation of flea hoppers in many years is expected in Texas cotton patches this summer by Texas entomologists.

## Crop Insurance Pays Flood Damage

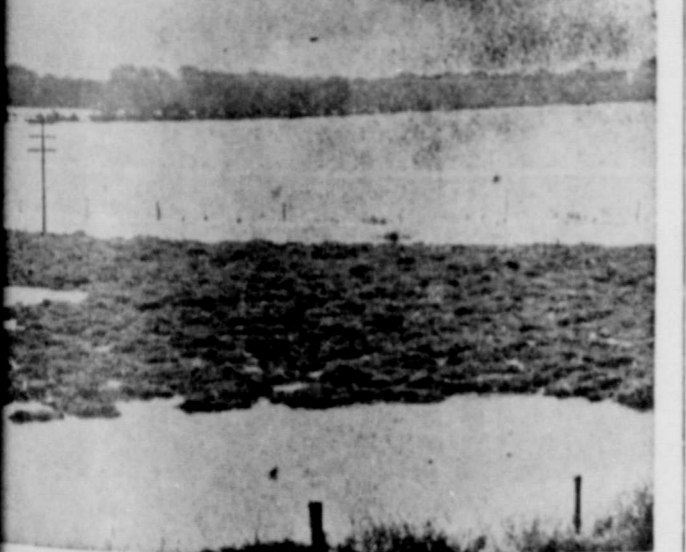

## Insured Wheat Pays Dividends

Wheat, insured by Federal Crop Insurance, is destroyed by an insurable factor, such as floods, drought, or by hail, insects or other causes of indemnity to wheat producers may be issued.

There are 11,040 Texas wheat farmers who have this kind of insurance on 4,943,435 bushels of wheat. Wheat insurance is designed to stabilize farm income.

## MARKETING QUOTA CARD ACTS AS CLEARANCE FOR FARMER WHO WISHES TO SELL HIS WHEAT

Have a wheat marketing quota card? You are free to dispose of your wheat in any way you wish, whether in bulk or in sacks, through the county AAA committee, point to point, or through the market.

fuller explanations at the county AAA office, the committee chairman declared.

ALCYE A. HOOTS, Secretary, Floyd County AAA.

## HOOD COUNTY PIONEERS MET SATURDAY AT LUBBOCK

The Hood County Pioneers held their annual get-together Saturday at the McKenzie Park in Lubbock. The reunion was scheduled to meet in May but on account of rain they were unable to get together. It was decided at the meeting Saturday that the annual reunion would be held each year the fourth Saturday in May.

About thirty former Hood County residents were present. Miss Lucy Crum attended from Floydada.

Mr. and Mrs. Hershel Mathews, of Lubbock, visited Sunday with Mr. and Mrs. Walter Collins.

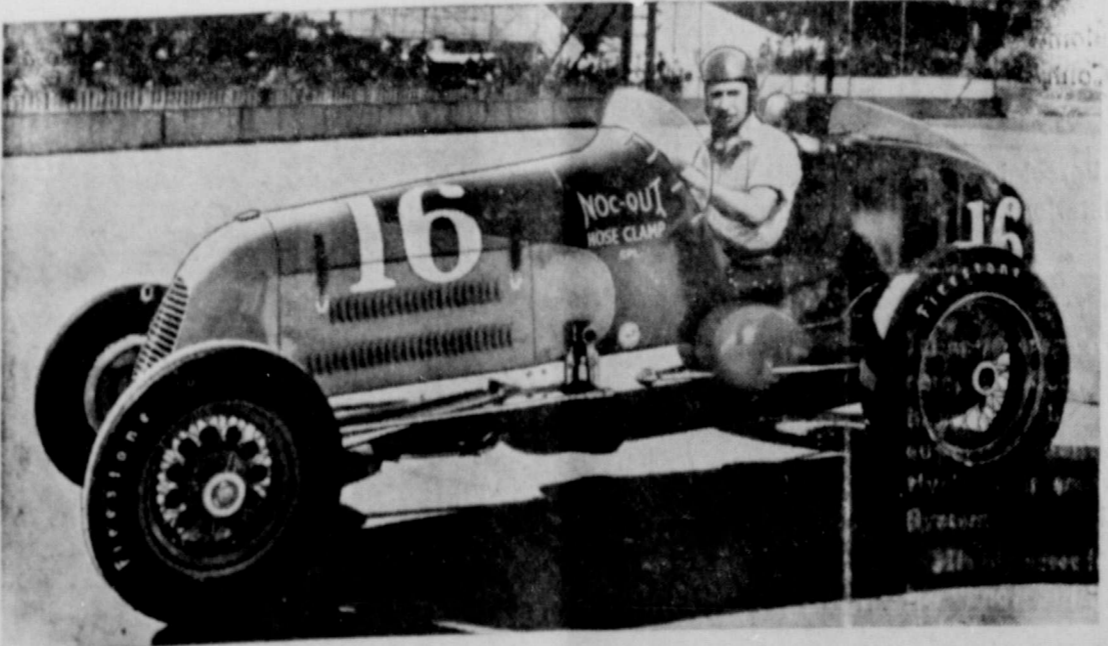

Mauri Rose, co-winner with Floyd Davis of the 1941 Indianapolis 500-mile race, is pictured above in the American-built mark. Rose took the wheel of the car which was being driven by Floyd Davis, and took it from 15th place to first place, averaging 115.117 miles per hour.

## High School Graduates May Become Pilots

High school graduates who are ambitious to become pilots in the Regular Army Air Corps now have the opportunity. Even if their educational qualifications will not permit them to become commissioned officers, they still may fly army airplanes and may look forward to careers as pilots.

All they need to do is to enlist in the Army Air Corps and this course of training will be open to them after July 1st, 1941, as soon as administrative details can be arranged. They will be taught to fly and will be paid while learning. After they have qualified as pilots their futures as Regular Army pilots are assured.

All this is made possible by a bill which has just passed Congress and which has been signed by the President. It authorizes the Secretary of War to detail men for training and instruction as aviation students, in their respective grades.

All qualified young men who are interested should apply to the nearest army recruiting station.

Mr. and Mrs. A. D. White, Jr., and family of Borger, visited several days this week with Mr. White's mother, Mrs. A. D. White and other relatives.

Mr. and Mrs. Dorris W. Jones and daughter, Linda Gay, of Midland, visited from Saturday until Wednesday with Mr. Jones' parents, Mr. and Mrs. W. O. Jones.

## Mobile Generating Unit Is Obtainable For Defense

A Texas electric cooperative—the Texas Power Reserve Electric Cooperative, is the second power reserve cooperative in the nation to which the Rural Electrification Administration has allotted funds for the purchase of a mobile generating unit. A number of mobile units are being purchased in the interest of national defense.

The membership of the Texas power reserve comprises eight cooperatives in the Austin area.

Mr. and Mrs. Kyle Glover left Saturday for Athlone where they will spend a week's vacation with relatives.



# THE FLOYD COUNTY PLAINSMAN

Published Thursday Each Week  
M. B. CAVANAUGH, PUBLISHER

In Floyd County \$1.00; Outside Floyd County \$2.00  
Entered as second class matter June 23, 1930, at the post office at Floydada, Texas, under the Act of March 3, 1879.

ADVERTISING RATES GIVEN ON APPLICATION

### NOTICE!

Any erroneous reflections upon the character, standing or reputation of any person, firm or corporation which may appear in the columns of The Floyd County Plainsman will be gladly corrected upon its being brought to the attention of the publisher.

## Courses in Water And Sewage Plant Operation

Austin, Texas, June 18.—National defense training courses in water and sewage plant operation are now being offered as part of the curricula in the University of Texas, A. and M. College, and Texas Technological College, according to Dr. Geol. W. Cox, state health department as a national defense measure and are tuition free.

The courses provide three months of full-time training for water treatment and sewage plant treatment operators. The courses were designed to meet the need of additional trained water workers and sewage operators to serve in municipal plants of military and naval establishments.

The courses include instruction in general principles of sanitation, principles of water treatment, sanitary water analysis, water treatment, plant operation, principles of sewage treatment, sewage analysis, and sewage treatment plant operation. Practical application of sanitary problems is being stressed, and much of the course has been designated as laboratory work in the water and sewage plants of nearby municipalities.

That each student may obtain the maximum benefits from the defense course, enrollment has been limited to fifteen students per school.

The State Health Department wishes to commend the University of Texas, Texas A. and M. College, and Texas Technological College for their cooperation in making these courses possible, thus supplying trained professional water and sewage plant operators at a time of national emergency when the need for such personnel in Texas is particularly great," Dr. Cox concluded.

## Cotton Research Bill Designed to Find New Uses

Austin, Texas, June 18.—A \$250,000 cotton research bill, designed to find new uses for cotton, has been passed through the Texas Legislature by the two farmer members of the Texas Senate, Senators George Moffett of Chillicothe and Marshall Formby of McAdoo.

Governor O'Daniel has signed the bill which will permit the expenditure of a quarter of a million dollars during the next two year period at Texas Technological College, Texas A. and M. College, and the University of Texas. The fund will be administered by the presidents of the three schools and all money will be spent on actual research and none for building purposes.

The bill had previously been introduced six times in the Legislature by Senator Moffett, and this Session he was joined by Senator Formby, another Senator who lists his occupation as a dirt farmer.

Senator Moffett said that an expanded market for Texas cotton will do more to relieve unemployment in the small town areas, and will do more to fill up empty houses and stores than anything we can do to this state. He stated that the lack of markets for cotton products has curtailed the cotton acreage and consequently has driven thousands off Texas farms. "It is quite proper," he said, "that Texas, the leading cotton state, should take the lead in finding new uses for cotton."

Senator Formby pointed out that the DuPont Industries in the Northeast spend millions each year in research. "The only thing wrong with this bill," Formby said, "is that we passed it in Texas about 20 years too late. When we find markets for the cotton we can produce in Texas, this state will forget about hard times. Prosperity will be here again!"

Remember—be alive on the Fifth!

## Miss Dorothy Dell Stovall Will Be June Bride

To announce the engagement and approaching marriage of her daughter, Miss Dorothy Well Stovall, and Hart Shoemaker, Jr., of Abilene, Mrs. E. F. Stovall entertained with a reception at her home Thursday afternoon. The marriage is to take place June 29th.

In the line were Mrs. Stovall, Miss Stovall, Mrs. Hart Shoemaker of Abilene and Miss Freelin Shoemaker. Three sisters of the bride elect formed the house party. Mrs. Richard Stovall, a sister-in-law presided at the refreshment table which was centered with an arrangement of cornflowers and roses in horseshoe shape placed on a reflector. Miniature horseshoes, which were favors bore the names "Dorothy Dell and Hart" and their wedding date.

Mrs. Marvin Gilbert of Lockney presided at the register. Others in the house party were Miss Kay Daniel and Mesdames J. P. Williams of Roswell, New Mexico; Tucker Teutsch of Floydada and H. C. Sullivan of Burkburnett, sisters of the honoree.

During the afternoon, Joanna Williams of Roswell, a niece, played piano selections.

Guests from Lubbock were Mesdames Holt Waldrep, George Langford, Charles Read, Misses Mary Burk Yeager, Bobbie, Lucile and Hopie Read, Virginia Hall and Reuben Tom Rhodes. From Amarillo were Misses Dorothy Dell Scheragen and Helen Butler; from Midland, Mrs. Hugh McCulloch and from Matador Mrs. Charlotte Hunsucker and daughter, Kara and Grace Marie.

A cooperative at Amherst offers hospitalization service to families in that vicinity at a cost of \$25 per year for four persons. It will serve 200 families.

Bushes and briars thrive best on soil that makes the best pastures. Close grazing and frequent cutting close to the ground gradually will kill them out.

In test cities and counties where the cotton stamp plan was in operation last year, items most popular with stamp-users were piece goods, ladies' dresses and housecoats, men's underwear, and curtains.

**Believe It or Not**

You can now buy for \$1.00 enough genuine 100% Mineral Wells, Palo Pinto County, Texas, BAKERWELL dehydrated mineral water crystals to make 20 gallons No. 4 strong mineral water. Why suffer from aches, pains and nervousness caused by acidity and constipation. BEWARE OF SUBSTITUTES. Call your local Drug, Department or Grocery Store or Bakerwell Mineral Water Co. Mineral Wells, Texas.

**Foot Comfort**

Is very essential during hot weather. Let us remove corns and adjust arches. Expert shoe repairing. All work guaranteed.

**Odor-Away**

The famous Foot Powder for sore, perspiring feet.

**Rainer Shoe Shop**

## For "Health Plus" Is Object of Nutrition Committee

"Health plus" for every citizen is one objective of the Texas State Nutrition Committee, members agreed at their meeting in Port Worth last week. The committee also pledged its services in helping wipe out all Texas deaths due to malnutrition.

Upon returning to Texas from the National Nutrition Conference for Defense at Washington, Mildred Horton, extension service vice director and chairman of the committee called the meeting. Reports of the Washington conference were also given by Dr. Erle Eppright, head of the home economics faculty at the Texas State College for Women, Denton; Ruth Huey, director of vocational homemaking, State Department of Education, Austin; and Jennie Camp, extension specialist in home production planning, College Station.

The Texas delegates quoted nutrition experts as saying that adequate and satisfying diets may eventually increase man's span of efficient living by a decade. Reports also brought out that of the first million men examined for military service, 380,000 have been rejected because of disabilities. Approximately one-third of these were attributed directly or indirectly to malnutrition.

Through democratic planning nutrition workers hope to help translate America's abundance of food into an every-day reality for every American family.

The committee expressed concern over rising food prices and to meet increasing costs, will soon release information on safe and satisfying diets which can be prepared for as little as 10 to 20 cents per person per day.

LET CAVANAUGH DO YOUR JOB PRINTING.

## Irish Potatoes Should be Handled Carefully

College Station, June 18.—In digging white, so-called Irish, potatoes "handle them almost as carefully as you would an egg," cautions J. F. Rosborough, extension horticulturist. As soon as they are dug place them in the shade so they will not blister.

A turning plow or a middle-buster run 8 to 10 inches deep may be used to dig the crop. Separate all skinned or bruised potatoes from the good ones. Use the skinned potatoes first. If the storage conditions are right, the others will wait for their turn on the table.

A potato crop should be ready for harvest 80 days from the time the seed is planted. They can be dug before the tops die, but they should be mature if they are to keep properly. To check the maturity exert thumb pressure on the skin of a few, and if the skin is tough and does not break or rub off easily, the crop may be harvested. In areas where excessive rainfall has occurred a short time before the harvest, water blisters (small elevated white spots) are likely to occur on the skin. Delay harvesting until the blisters have dried. If harvested while "sappy or blistery" heavy losses of potatoes by rotting may occur.

A cool, well ventilated cellar is satisfactory for potato storage, provided it has an overhead vent which will allow the warm air and moisture to escape. The door and overhead vent should be opened at night and closed during the day to keep the interior cool. If an outbuilding or the area under the farm house is to be used for storage, cross ventilation is essential. If exposed to the light potatoes will turn green. Avoid spreading them on the ground or floor. Provide a slatted false floor with at least four inches of air space. Willow poles or hay on which the potatoes are spread will allow the air completely to circle each

potato.

Irish Cobbler, or Katahbin, is preferable to Bliss Triumph for storage, Rosborough says, but suggests trying to have some of both kinds. Bliss Triumph for early "new" potatoes have a place for immediate use. The bulk of 1941 planting, if to be stored, should be in Cobblers—the kind to store for winter, baking or frying.

About 6,640 bales of low grade cotton have been allocated to 21 manufacturers to be used in making high grade writing paper under the United States Department of Agriculture's cotton paper program.

Mr. and Mrs. Homer Hollingsworth, of Amarillo, visited with Mr. Hollingsworth's parents, Mr. and Mrs. A. S. Hollingsworth, Saturday night and Sunday.

Misses Muriel Fagan and Emma Lou Bedford, of Lubbock, visited Monday with relatives. Misses Fagan and Bedford are attending Tech College this summer.

Are you going to 'do it safely? Or are you going to be one of the thousands killed or injured during America's biggest jamboree of carelessness?

**Floydada Insurance Agency**

Insurance of all kinds. Your inquiries and business respectfully solicited.

**W. H. HENDERSON**  
OWNER

Let Cavanaugh do your Printing

# Special Group of Straw Hats

Early Spring and Summer Straws, Regular \$2.45 and \$2.98 Hats, Reduced to Close Out at, each,



**\$1.00**



## See Us At New Location!

Now located on East Side of Square. Several good used cars and Pick-ups.

INTERNATIONAL TRUCKS AND PARTS AGENCY

## SPEARS & DANIELS

EAST SIDE SQUARE. Complete Automotive Repair and Replacement Service.

## By Every Yardstick—Westinghouse A Great Refrigerator Buy

EXTRA Value Points

- Sealed Unit
- Extra Storage Space
- Automatic Control
- All Porcelain Interior
- Giant Speed Freezer
- Automatic Interior Flood Lighting

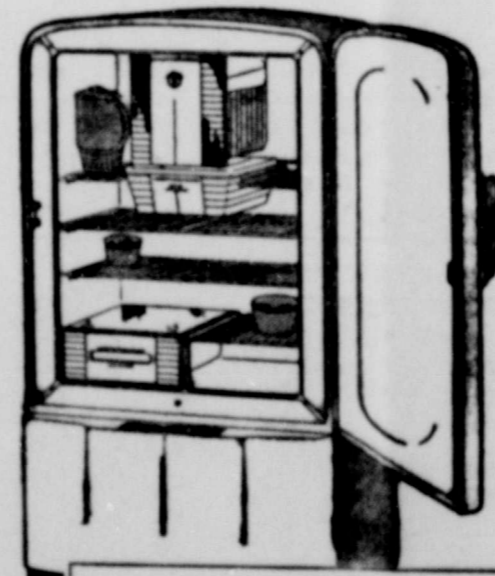

**COUNTRY CLUB PUNCH**

3 cups sugar	2 quarts ginger ale
3 quarts water	12 oranges
1 cup strong tea	1 quart grape juice
12 lemons	1 small can crushed pineapple

Boil the sugar and water together for eight minutes, add the tea, then chill. Add oranges, lemons, grape juice and pineapple. Place in refrigerator to mellow for about 2 hours. Before serving, add 2 quarts of gingerale and ice cubes. For small parties this recipe may be divided into thirds. If served in a punch bowl, add quarter slices of orange and lemons and one small bottle of maraschino cherries. Serves about 50.

SEE these "Extra Value" Refrigerators

Texas-New Mexico Utilities Company

# Helpy-Selfy Laundry

DO YOUR OWN WASHING the quickest, easiest, cheapest way to do your laundry!

**25c Per Hour.**

PLENTY OF HOT, SOFT WATER.

**Steam Laundry Charges—Rough Dry 4c**

WET WASH washed and extracted ready to iron

**2 Cents a Pound**

Shirts 9c, in Thrift T and Rough Dry Bundles.

# White Way Laundry

Formerly Floydada Steam Laundry

PHONE 141 FOR PICK-UP AND DELIVERY SERVICE! FLOYDADA, TEXAS



### The Old Folks Their Golden

old fable teller, may the turn on the Texas the folks who killed the golden eggs—weren't any more Daniel, entering the S. Senator, claims the a promotion because legislature to pass \$23,- all to finance pensions curry. the low it might work is elected Senator he more. He will and Lieutenant Gov. would become gov. nament Governor is a group which kept the mlocked two years pensions were not paid. Stevenson hasn't prom- pensions. What is, if he becomes gov- theing the appropria-

that matter, is to pre- celling the Legislature to undo all the things the people he has done the elect O'Daniel Sena- be killing their pen- Daniel can't be a pen- nator and a U. S. Sen- time—Fort Worth

gards and water. in Northwest Texas ted this summer by hot winds and blis- the U. S. Forestry earned from county ex- in that area. the Prairie States For- as Wichita Falls re- years ago W. H.

### Texas Is Ranked High In Milk Production

Texas is in position to turn out more milk during the next six to twelve months than in any similar period of its history, said General Agent Jack Shelton of the Farm Credit Administration of Houston, in commenting on the Department of Agriculture's program to moderately increase milk production as a part of the national defense.

"It will be not only a practical and profitable part in the food-defense effort," Shelton said, "but it will help farmers in many cases this year to overcome the threaten- loss of income from cotton due to the excessive rains.

"Milk production is based on good grazing, abundant cheap roughage, and cows," said Shelton, who spent 20 years with the state's dairying industry as an operator and also in the educational work of the Extension Service.

"We have the best pastures in a generation and an opportunity for plenty of roughage, hay and ensilage because of the moisture. We have the cows, so our production can be stepped up with just a little extra care."

The Farm Credit Administration is joining in the Department of Agriculture's effort to raise milk production, particularly around cheese and evaporated milk plants, Shelton said. The Farm Credit Administra-

Cunningham of Lamb County purchased an old ball park fence to protect his garden. For the past two years Chinese elms he planted in 1938 have given him all the protection he needs. His nearby shelter-belt has made this protection even more effective.

Recently another farmer with no protected field sought to lease land adjacent to the R. M. Bitner farm in Wilbarger County for growing watermelons. The Bitner farm is protected by shelterbelt planting. Forestry workers say that with over 80 percent of approximately 1,700 miles of shelterbelt tall enough to provide protection for areas reaching out 100 to 500 feet, operators of farm with these trees are protecting the family's food supply.

### Connally Stop Strikes Measure Gets Results

Washington, D. C., June 18.—With word from the War Department that more men were on strike than at any other time since the beginning of the emergency, the bill to stop strikes by Senator Tom Connally of Texas effected a crystallization of senti- ment among both executive and legis- lative authorities expected to end this irritating interference with defense efforts.

The measure, known as Senate 1690, authorizes the government to take over and operate in the national interest any plant or factory en- gaged in the production of defense articles in which the production of such articles is hampered, delayed or impeded by the existence of a strike or other labor disturbance.

Senator Connally emphasized that strikers, who are stopping work in plants that ought to be running twenty-four hours per day in behalf of our defense, are attacking the national welfare and the national safety by a form of creeping paraly- sis.

"My bill," pointed out Connally, "denies to no man his fundamental rights. It does demand that there shall be no stoppage of work in national defense plants. The processes of mediation and conciliation will be preserved. In the meantime how- ever, the plants must continue to operate under government direction and government protection. Men who do not desire to work may quit their jobs. Those who desire may con- tinue to work with the government's protection. No right is denied any citizen.

"America faces a great crisis. The national security is involved. The nation does not propose to have its safety imperiled and its program for national defense delayed or bogged down by selfish and willful groups who seek to take advantage of the nation's necessities to im- prove their own condition at the ex- pense of the safety of one hundred and thirty millions of people. Strikes in defense plants must stop. My bill will stop them."

LET CAVANAUGH DO YOUR JOB PRINTING.

### Farm Labor Shortage Forecast For Summer

College Station, June 18.—A short- age of farm labor in Texas may be experienced in the summer and fall months.

Summarizing the prospects, how- ever, T. E. Timm, extension econo- mist in farm management, says the probable shortage will be more in the form of the wage farm operators will be able, or required, to pay than a physical shortage. Reports from over the state, he continues, indicate that during peak seasons at least, many farmers will have to pay higher wages than in corresponding pe- riods of 1940 in order to obtain all of the labor needed. Moreover, the proper distribution or routing of mi- gratory labor may be more difficult than in recent years.

The latter condition is forecast by the delayed season, which was due to excessive rain. This caused farm- ers in south, central and north Tex- as to plant their cotton at about the same time. As a result, picking sea- sons between regions will be close together.

Cotton itself presents a peculiar problem, Timm says. Mechanization of cotton farms has been increasing rapidly for several years. As a con- sequence more and more farmers are increasing the amount of hand labor employed during the seasonal peak and decreasing the number of regular workers on farms. The progress of mechanization, therefore, appears to depend to some extent upon the pres- ence of an available supply of sea- sonal laborers. On the other hand, such a supply is created, in part at least, by mechanization.

Conscription of men into the army most likely will further reduce the labor ranks. Nevertheless, it seems that most of the increase in labor charges is and will continue to be a result of alternative possibilities that laborers have in jobs relating to or induced by the defense pro- gram.

Timm suggests that farmers keep in touch with their county agricul- tural agents, who are working closely with the Farm Placement Service of the Texas Employment Service, migratory labor camps of the Farm Security Administration, W. P. A. offices, and office of the agricultural statistician, Agricultural Marketing Service, in trying to assist farmers in solving their acute problem.

### Notice of Intention To Issue Refund- ing Bonds

TO THE RESIDENT QUALIFIED PROPERTY TAXPAYING VOTERS OF THE COUNTY OF FLOYD, TEXAS:

TAKE NOTICE that on the 14th day of July, 1941, the Commission- ers' Court of Floyd County, Texas, will pass an order authorizing the issuance of refunding bonds of said County, in the principal sum of \$15,000.00, for the purpose of refunding, cancelling and in lieu of an equal amount of indebtedness now out- standing against said County, repre- sented by:

\$15,000.00 6% "Floyd County, Texas, Road Machinery Warrants, Series D, 1941," dated June 9, 1941.

FURTHER TAKE NOTICE that the proposed refunding bonds to be issued for the purpose of refunding, cancelling and in lieu of the afore- said warrants, shall be numbered consecutively from 1 to 15, both in- clusive, shall be in denomination of \$1,000.00 each, shall become due and payable serially, \$1,000.00 on April 15th in each of the years 1945 to 1955, both inclusive, and \$2,000.00 on April 15th in each of the years 1956 and 1957, and shall bear inter- est from date until paid at the rate of 4% per annum, payable semi- annually on April 15th and October 15th, in each year, the first interest payment date to be on October 15th, 1941.

AND FURTHER TAKE NOTICE that the warrants proposed to be re- funded or cancelled by the issuance of said refunding bonds are describ- ed in that certain order of the Com- missioners' Court of said County, passed on the 9th day of June, 1941, which order is recorded in the Min- utes of said Court, and to which ref- erence is hereby made for a more detailed description of said warrants, and such order is hereby adopted by reference in respect of the descrip- tion of said warrants, and shall be considered as much a part of this notice as if incorporated herein.

WITNESS MY OFFICIAL SIG- NATURE, this 9th day of June, 1941, pursuant to order of the Commis- sioners' Court of Floyd County, Texas.

G. C. TUBBS,  
County Judge, Floyd County, Texas.

Dairy specialists say that a cow producing about 20 pounds of milk per day is now selling in Texas for \$75 or more.

This senseless slaughter must be stopped! And it can be stopped if every one of us uses caution and common sense. The things that cause these tragedies are things we can control—haste, selfishness, thought- lessness, the desire to show off, says the Texas Safety Association.

TO CHECK  
**MALARIA**  
IN 7 DAYS  
take **666**

## FIRST NATIONAL BANK

### Floydada, Texas

1903—TIME TESTED SERVICE—1940

## CLINE AND RAINER GARAGE

Where you can get everything for your car at one-stop. Mobilgas, Mobiloil

RADIATORS REPAIRED, and boiled out for cars, tractors and combines. Parts of all kinds, welding, tires, batteries. In fact we have everything for your car. See us for lawn mowers and hose.

### We buy junk Batteries. Phone 37

SHORTY BARKER and CLAY ANDEKSON, are in charge of our shop, and will appreciate your next job.

## CLINE AND RAINER

WESTERN AUTO ASSOCIATE STORE

## 40% More Women are now Cooking with Gas

And why shouldn't they?

The Modern Gas Range, with super-insulation, oven heat control, automatic burners, smokeless broiler and beautifully designed, is sure to please any housewife.

(CP) means Certified Performance

This seal means the range has met 22 require- ments of the American Gas Association for greater savings of time, food and money.

## West Texas Gas Company

# PRINTING!!

TELL US OF THE JOB AND WE'LL DO THE WORK CORRECTLY AND PROMPTLY.

GOOD PRINTING—large job or small—Our policy is to do the work correctly and promptly.

We have the newest and most modern type of equipment to handle the work in an efficient manner, which results in most moderate cost to the buyer. When you order printing from our plant you depend upon it that the work will be done to your complete satisfaction.

LETTERHEADS  
ENVELOPES  
BOOKLETS  
BUSINESS STATIONERY

WEDDING ANNOUNCEMENTS  
FOLDERS  
CIRCULARS  
SHOW CARDS

NO MATTER WHAT THE PRINTING JOB MAY BE, WE WILL DO IT RIGHT.

# Cavanaugh Printing Company

### Poison Mixing Station Will Close June 21st

The poison mixing station located at the Boothe Elevator in Floydada will continue operation until Saturday night, June 21st. Farmers need- ing poison bait for the control of grasshoppers are requested to take advantage of these dates and secure what ever bait they might need in treating their fence row and fields. It must be remembered that grass- hoppers are much easier treated while they are small and located in the fence row, than they would be after they start to traveling and feeding on cotton and sorghums.

The prepared mash should be thin- ly and evenly scattered over infest- ed areas at the rate of 10-15 pounds per acre, wet basis. Every precau- tion should be taken to see that the bait falls apart into flakes, casting it into the wind with a snap of the wrist helps to accomplish this. Sev- eral casts should be made with one handful of bait. The mixing station will be open from 8:00 a. m. to 5 p. m. and the County has a large sup- ply of bait onhand for the cam- paign, states County Agricultural

### CLASSIFIED ADVERTISING

MOVIE OPERATORS AND MAN- AGERS, Floydada District, Movie Circuit Work, 1416 Gulf States Bldg. Dallas, Texas. 28-2tp

HAND MADE BOOTS in all styles and colors. Forgeron's Shoe Shop. 21-tfc.

Our FLOWERS are FRESH and are BEAUTIFULLY ARRANGED. FLOLLUMS, FLOYDADA FLORISTS

LANDS FOR LEASE  
A few farm tracts to lease at rea- sonable prices for cash.  
W. M. MASSIE & BRO.  
Floydada, Texas. 11-tfc

For best and cheapest monuments, either in marble or granite. See S. B. McCLESKEY 24-tfc

Laces, Polishes, Belts, Dye, Insoles, Arche Supports, Dance Taps, Etc., at Forgeron's Shoe Shop. 21-tfc

We invite you to visit the green house. PARK FLORISTS—Mrs. W. S. Goan. Phone 78. 46-tfc

## LOCAL BOY makes good

It happens regularly in the telephone company. Some boy who grew up in your neighborhood moves into a superintendent's or other execu- tive's chair somewhere in the Bell System.

His big asset is his experience... his "know how"... often gained right in your home town.

Because Bell department heads and operating chiefs among them have that "know how," they tackle today's telephone emergency, or to- morrow's telephone growth, with a direct knowledge of your town and your problems. They play a big part in our effort to give you good neighborhood service at rates that almost everyone can afford—and good nation-wide service as you need it.

**SOUTHWESTERN BELL TELEPHONE CO.**



## Wheat Farmers Finally Reach Parity Goal

College Station, June 18.—For the first time since the early 20's when the farm depression hit American agriculture, Texas wheat farmers who cooperate with the 1941 farm program are going to reach their approximate parity goal on this year's crop.

"That's what the new Department of Agriculture wheat loan program plus 18 cents for wheat parity and conservation payments mean to Texas wheat farmers," Fred Rennels, assistant state administrative officer in charge of the AAA office, declared.

Since wheat farmers approved marketing quotas by a majority of 80.8 percent in the national referendum May 31, with 94 percent voting favorably in Texas, the 85 percent of aprily loan becomes mandatory under the law.

The wheat loan rate, which represents an average national loan value to farmers of about 98 cents a bushel, is based on the July 1 parity price for wheat.

The primary purpose in announcing the loan now, Rennels explained, is to give producers in the early wheat areas the same advantage producers in the later wheat areas will have. Wheat harvesting is under way now in some sections of the state and will reach a maximum volume in the next week or two.

The loans, as in previous years, will be made by the Commodity Credit Corporation, and the state and county AAA committees will be responsible for local administration of the program.

All growers planting within their wheat acreage allotments will be eligible for wheat loans on all the wheat they produce. Farmers who exceed their wheat allotments will be eligible for loans at 60 per cent of the regular loan rate applicable to cooperating producers in that particular county on wheat produced on excess acreage.

The loans, with interest at 3 per cent, will be made up to December 31 and will fall due April 30, 1942. The loans are callable on demand.

Loan rates to farmers are based on terminal rates, taking into consideration the location, handling charges, grade, and quality of the wheat.

The basic loan rate for Texas is based on wheat stored at Galveston, Rennels said. This rate, which has been announced previously, is \$1.17 per bushel on No. 2 hard winter wheat with the average loan value to Texas estimated at about 94 cents per bushel with added premium for protein.

The price will vary in different counties since the average freight rates applicable to various counties differ because of distance from terminals. For instance, the AAA official pointed out, No. 2 hard winter wheat in Dallas and Sherman counties will be 90 cents per bushel while No. 2 hard winter wheat from Bell and Navarro counties will be 99 cents per bushel if the wheat is stored in the respective counties.

For all grades of yellow hard winter wheat, the loan value per bushel is 2 cents less, 3 cents less for light smutty wheat, 4 cents less for smutty wheat, and mixed wheat 3 cents less. The loan value for mixed wheat containing 10 per cent or more of a class other than hard winter or red winter wheat may be obtained from the special representative of the Commodity Credit Corporation in the respective areas.

Other commodities benefiting from the 85 per cent of parity loan program include cotton, tobacco, corn and rice.

## Lubbock Gets Pilot Aviation Training School

Locations of five new air corps schools were announced last week by the war department as a part of the undertaking to step up training of pilots from 12,000 to 30,000 annually.

The schools will be located at Midland, Texas; Victorville, Calif.; Sebring, Fla.; Lubbock, Texas, and Higley, Arizona.

A site of approximately 860 acres about eight miles west of Midland has been acquired for a bombardment and advanced twin engine training school.

The Lubbock site is about 10 miles west of the city. About 1,400 acres will be used for an advanced twin engine training school.

Approximately 250 aviation cadets and 1,500 officers and enlisted men will be stationed at each school, under tentative plans, the war department announcement said.

Let Cavanaugh do your Printing.

Youthfully Yours  
Kitty Fisher

**Spec-Daters Delight**

**\$3.98**

JUNIOR SIZES 11 to 17

Game time is "your name time" when you show up in these Kitty Fisher crispy-cool eye-fillers. **DOUBLE-HEADER:** Rayon Ripple-O in Maize, Petal Pink, Sailor Blue, Sun Tan. **SCORING RUN:** Linen-Lyke Spun Rayon in White with Black, or Navy.

Other Nationally Advertised Kitty Fisher Juniors. Sizes 9 to 17—\$0.00 to \$0.00

Scoring Run  
Double Header

Kitty Fisher Mat 6063. Styles Left to Right 6063-6065

**DOTTED SWISS RE-CUTE**

Youthfully Yours  
Kitty Fisher

**\$2.98**

JUNIOR SIZES 9 to 15

Reporting for duty, and what a beauty! Reverse color Swisses! Kitty Fisher new-new versions you'll love for expensive-looking niceties. Patriotic alliances of Red, Navy, Black and White.

Kitty Fisher Mat and Style 6030

THE YOUNG CROWD MEETS IN OUR CAROLE KING SHOP

**Carole King ORIGINALS FOR JUNIORS**

**\$7.98**

"Honey Bunch" Shirring and more shirring in this youthful gay little dress of sheer rayon in a charming floral design that's exclusively Carole King's. Crystal buttons accent that dainty look. Sizes 11 to 17. Colors, Blue, Yellow, Red.

"As seen in **LIFE** today"

Glamour legs by Mojud

• These famous stockings are giving constant satisfaction to millions of smart women everywhere. We're sure you'll like them too. We have a type and weight for your every need. New Screenlite Shades.

**MOJUD**  
the dependable  
HOSIERY

**79c, \$1.00**



## Style Shoppe

MRS. MOLLIE A. MORTON, OWNER  
"Always Showing Newest Things First"  
Telephone Number 17