

"By Helping Business You Help Yourself" The Floyd County Plainsman

Floydada, Floyd County, Texas, Thursday, April 24, 1941

Number 20

Executive Staff Headquarters Defense Savings Staff in Texas

Scotfield, State Administrator of the National Defense Savings, has announced the appointment of executive assistant, John M. ...

DEFENSE SAVINGS BONDS IN DETAIL

Defense Savings Bonds will be ... for 75 per cent of its maturity ...

Series F Savings Bonds, ... for larger investors, for ...

new demand for a current issue ... the new Series G Savings ...

Savings Bonds will be on ... May 1, 1941, at 16,000 Post ...

Postmaster General has approved ... a new series of stamps, of ...

Exchange for a Defense ... Bond which in ten years ...

Volunteer Wheat Must Be Disposed Of By May 1

May we again call to your attention the fact that volunteer wheat must be disposed of by completely keeping it grazed down or by plowing same under by May 1 or it will be considered wheat.

The wheat mixture which you may have, if you believe that it will not mature 50 per cent by weight of barley or rye when harvested should be disposed of by May 1 or May 15 at the latest possible date.

We are having a good response to the notices which were mailed from the County office for producers to complete the execution of farm plan sheets and sign intention sheets on the Supplementary Cotton Program for cotton stamps.

ALCYE A. HOOTS,
Secretary, Floyd County ACA

Santa Fe Week end Carloadings

The Santa Fe Railway System carloadings for the week ending April 19, 1941, were 19,687 compared with 18,212 for the same week in 1940.

Santa Fe Railway Will Offer Prizes In Ten States

In line with a well-defined policy to encourage activity among boys and girls in 4-H club work, Edward J. Engle, president of the Santa Fe allway, today announced that educational prizes to winners in ten states of the Southwest again will be offered this year.

Sixty-five boys and girls were enabled to attend the National 4-H Congress last year as a result of the educational presentations and a similar number will be awarded this year.

Those eligible to receive the awards are certified to the Railway by officials of state agricultural institutions. Judgment of these farm leaders is based on individual records made by the boys and girls in club work conducted by extension department under direction of county farm agents and a state club agent.

PRESBYTERIAN GROUP MEETING HELD AT TULIA

The 40th annual meeting of the Amarillo Presbyterial Missionary Society opened at the First Presbyterian Church in Tulia Friday.

About 150 women from over the Panhandle, representing all the Presbyterian churches in this area, were in attendance.

Mrs. John Olson of Hereford is the Presbyterial president and presided at the gathering. Special guests, who appeared on the program were Mrs. F. Taylor Gurney, missionary from Iran, Mrs. A. B. Haynes, president of Texas Synodical Missionary Society, and Mrs. J. E. Sharp, secretary Stewardship and Spiritual Life of Texas Synodical Missionary Society.

LET CAVANAUGH DO YOUR JOB PRINTING.

lar albums for mounting the 50c, \$1, and \$5 stamps, exchangeable for \$50 and \$100 bonds.



A house to delight those who need only a few rooms but wish them generous in size. The screened porch, deep casement windows, and double-purpose arbor give distinction and a sense of size that is impressive.

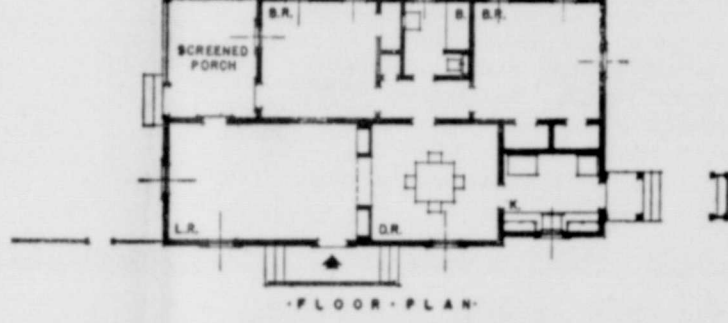

The plan is economically and conveniently arranged. There is much light and a feeling of openness. The dining room, opening from the well-proportioned living room, gives a feeling of additional spaciousness and yet provides for necessary privacy. No space is wasted, and ample closet space is provided for both bedrooms.

The fine details, the pleasing fenestration, the contrasting entrance, and the excellent proportions of this modern home located in the Southwest give it an unusual charm. This property was assigned a valuation of \$4,650 by the Federal Housing Administration. Monthly payments on a maximum mortgage in relation to the valuation, over a period of 25 years, would average about \$24, exclusive of taxes and hazard insurance. Similar properties located in other climates will vary in cost.

Watch Dairy Cows Feed During the Spring Time

Spring is the season when dairy cows normally are in best production. But to get top production it is necessary to watch the cows' rations.

E. R. Eudaly, extension dairyman, says that green grass is much higher in protein than dry grass. Protein is the element that stimulates milk production, and green grass is high in minerals.

Many good cows do not produce as much in the spring as they could even though they produced more than at other periods of the year. The reason, the specialist says, is that protein in the grain mixtures is not kept in balance with that in the grass. There should be enough protein to supply the cows' needs for maintenance and milk production, but too much protein should not be fed. Feed that is too high in protein is bound to be low in carbohydrates, and a cow must have sufficient carbohydrates to furnish the energy to walk, digest her feed and produce sugar and fat in the milk.

A cow might get enough protein to produce five gallons of milk and only enough carbohydrates to produce three gallons. In that case she can produce only three gallons after she has drawn upon her body for the carbohydrates required to make the extra two gallons.

As young, tender grass is high in protein and low in carbohydrates the cow should be fed a grain mixture high in the latter and low in the former.

"When we get the protein in the grain mixture in balance with that in the roughage (hay, grass and silage) we find that if we add the percent of crude protein in the grain mixture to that in the roughage it always makes 27," Endaly says. "Therefore, if you will subtract the percent of crude protein in the grass from 27, you will know what you want in the grain mixture." Extension Bulletin B-69 explains the figuring.

Mrs. E. W. Turner, who has been in a Lubbock hospital the past two weeks, was brought home last Friday. Mrs. Turner is much improved from an operation she underwent while in the hospital. Mrs. Richard Tubbs, of Lubbock, returned home with her mother and visited until Wednesday.

Dalton Jones, of Lubbock Tech, spent the week end with his parents, Mr. and Mrs. W. O. Jones.

"The Rock," to be Presented at Seminole

The Alpha Eta Chapter of the Wesley Players will present a three-act play, "The Rock," based on the life of the apostle Peter, at Seminole, Texas, Sunday night, April 27. This play presentation is to be sponsored by the deputations of the Wesley Student Association of the First Methodist Church of Lubbock.

The member of the cast from Floydada is Ray Ramsey. Other members of the cast are: Tommie Rutledge, of Childress; Arvis Hilton and Kathryn Temple, of Lamesa; Norman Shaw, Rodrick Shaw, and Catherine Thruston, of Olton; C. M. Gordon, of Arlington; Genevieve Ferguson, of Lubbock; and Earl Wosson, of Levelland.

Directors of the play are Miss Zoe White, of Lubbock, and Miss Gail Gregg, of Borger. They are directing under the supervision of J. Ho. lie Cross, club director.

Levelland to be Host to IOOF, and Rebekahs

Levelland I. O. O. F. and Rebekahs will be host to delegates from 16 South Plains cities today, when the annual district convention of the I. O. O. F. and Rebekahs' South Plains Association meets in the high school auditorium and William E. Evans American Legion Hall in that community.

Lodge representatives are expected from Sudan, Muleshoe, Dimmitt, Floydada, Lorenzo, Tahoka, Lamesa, Spur, Crosbyton, Littlefield, Plainview, Post, O'Donnell, Brownfield, Morton and Lubbock.

COTTON IN PAPER IS EXPECTED TO USE LARGE AMOUNT OF THE STAPLE

Use of low quality raw cotton in the manufacture of high-grade writing paper is expected to make another dent in the nation's staggering surplus. A federal program directed by the marketing division of the surplus Marketing Administration is designed to result in consumption of up to 10,000 bales during 1941. Last year 19 manufacturers used 510,000 pounds of lint of 16 grades, staples, and qualities in demonstrating that cotton has many desirable characteristics as raw material for the making of fine papers.

Peanuts May be Substituted for Cotton

College Station, April 23.—Cotton farmers who want to reduce their cotton production in 1941 may grow peanuts for oil on any part of the cotton acreage allotment which is not used for cotton production without incurring deductions from agricultural conservation and parity payments.

Under this amendment to the 1941 Agricultural Adjustment Administration program, cotton farmers in areas adapted to peanut growing will be able to produce a new crop on acreage taken out of cotton production. B. F. Vance, administrative officer in charge of the AAA in Texas, declared. He emphasized that peanuts produced on the cotton allotment acreage can be sold only for crushing for oil if the grower is to comply with the program.

Diversion of cotton acreage to peanuts in 1941 will not affect either the cotton or peanut allotments in future years, Vance said. The new ruling will not affect the operation of peanut marketing quotas if they are approved by growers in the referendum to be held all over the United States April 26.

The amendment to the program offers farmers an opportunity to further reduce acreage planted to cotton by making it possible for them to grow peanuts for oil in lieu of cotton on any part of their cotton acreage allotment. Any additional reduction in cotton production under this amendment would be in line with the purposes of the 1941 supplementary cotton program. In effect, this means that for every acre by which a farmer underplants his 1941 cotton acreage allotment, he may overplant his 1941 peanut acreage allotment for the purpose of selling such peanuts at their market value for crushing for oil, and still qualify for full payments under the AAA program.

MRS. ANDREWS WILL PRESENT SPEECH PUPILS MONDAY NIGHT

Mrs. V. Andrews will present her speech pupils in a miscellaneous program at the high school auditorium Monday night at 8 o'clock. She will be assisted by talented musicians of Floydada. No charges will be made. A cordial invitation to all is extended.

Mrs. J. A. Cardwell, of Lelia, is visiting her daughter, Mrs. H. B. Hatley and Mr. Hatley this week.

War Department Needs Auto Spare Parts Experts

An examination for positions as automotive spare parts expert, paying \$3,200 a year, has been announced by the United States Civil Service Commission. Employment will be in the War Department under the office of the Quartermaster General. Qualified persons are urged to file their applications at once, although applications will be rated as received at the Commission's Washington office until further notice.

Seven years of responsible experience in the automotive industry are required. Not more than 3 years of this experience may have been in the capacity of mechanic; and at least 3 years of the experience must have been in both the control and the management of spare parts for a major manufacturer of automotive equipment. Under certain conditions, college study in engineering may be substituted for part of the general experience. The maximum age limit for applicants is 55 years.

Appointees will requisition stocks of spare parts for corps areas and depots and will instruct regarding the reclamation or repair of parts, units, and accessories. They will also review complaints and make remedial recommendations, as well as performing other duties relating to stocks, inventories, and mortality tables.

Full information as to the requirements for this examination, and application forms may be obtained from N. W. Williams, Secretary of the Board of U. S. Civil Service Examiners, at the post office in this city.

SHELTERBELT TREES SURVIVE IN PRAIRIE STATES FORESTRY PROJECT

About three of every four trees planted in Texas shelterbelts under the Prairie States Forestry project during the 1940 season have survived, according to the Forest Service. The average survival in Texas was computed at 76 per cent.

Trees and shrubs which continue to show the highest survival in the shelterbelt plantings include the green ash, cottonwood, American and Chinese elms, hackberry, black and honey locust, osage orange, native wild plum and choke-cherry, caragana, Russian mulberry, desert willow, catalpa, black walnut and cedar.



This brick home is located in the Southwest where it is valued at \$4,000, including land.



In Texas this clapboard house is valued with lot at \$4,500. Its price, like that of other houses, will vary in other localities.

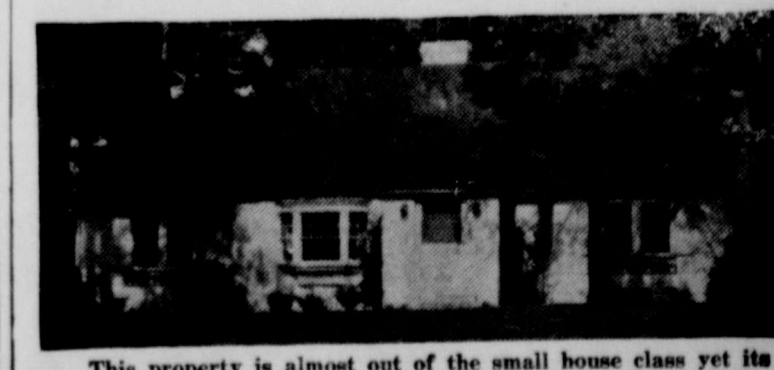

This property is almost out of the small house class yet its valuation is only \$5,750. It is located in a South Atlantic State. These houses show that much has been done toward solving the problem of design for the inexpensive home. Constructed and located to conform to FHA requirements and financed under the FHA-insured mortgage system, these houses show that the attractive low-cost home has become a reality.

'I AM AN AMERICAN' DAY — 1941

By the President of the United States of America

A Proclamation

WHEREAS Public Resolution No. 67, approved May 3, 1940 (54 Stat. 178), provides, in part:

That the third Sunday in May each year be, and hereby is, set aside as Citizenship Day and that the President of the United States is hereby authorized and requested to issue annually a proclamation setting aside that day as a public occasion for the recognition of all who, by coming of age or naturalization, have attained the status of citizenship, and the day shall be designated as "I Am An American Day".

That the civil and educational authorities of States, counties, cities, and towns be, and they are hereby, urged to make plans for the proper observance of this day and for the full instruction of future citizens in their responsibilities and opportunities as citizens of the United States and of the States and localities in which they reside:

NOW, THEREFORE, I, FRANKLIN D. ROOSEVELT, President of the United States of America, do hereby designate Sunday, May 18, 1941, as "I Am An American" Day and urge that this day be observed as a public occasion in recognition of our citizens who have attained their majority or who have been naturalized within the past year. And I do call upon all Federal, State, and local officials, and all patriotic, civil, and educational organizations to join in exercises calculated to impress upon all our citizens, both native-born and naturalized, the special significance of citizenship in this Nation.

IN WITNESS WHEREOF, I have hereunto set my hand and caused the seal of the United States of America to be affixed.

DONE at the City of Washington this 27th day of March, in the year of our Lord nineteen hundred and forty-one, and of the independence of the United States of America the one hundred and sixty-fifth. (Seal)

FRANKLIN D. ROOSEVELT,
By the President

SUMNER WELLES
Acting Secretary of State.

LET CAVANAUGH DO YOUR

THE FLOYD COUNTY PLAINSMAN

Published Thursday Each Week
M. B. CAVANAUGH, PUBLISHER

In Floyd County \$1.00; Outside Floyd County \$2.00
Entered as second class matter June 23, 1930, at the post office at Floydada, Texas, under the Act of March 3, 1879.

ADVERTISING RATES GIVEN ON APPLICATION

NOTICE !

Any erroneous reflections upon the character, standing or reputation of any person, firm or corporation which may appear in the columns of The Floyd County Plainsman will be gladly corrected upon its being brought to the attention of the publisher.

Most Texas Wells Pumpers

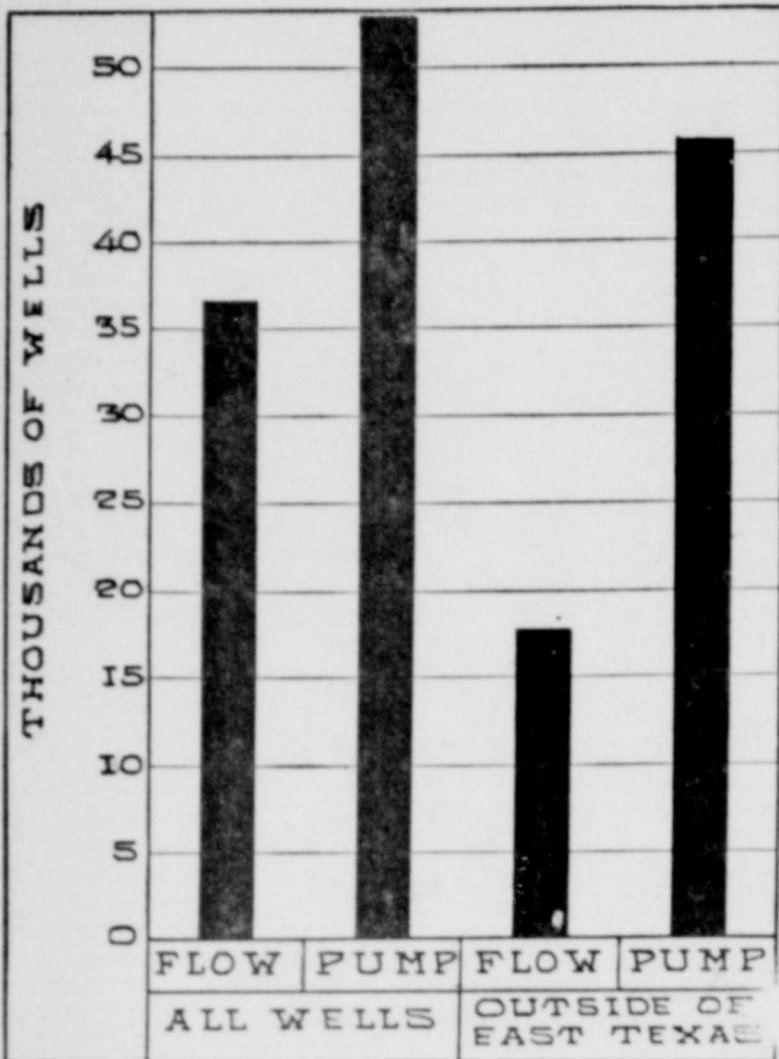

Chart Shows Oil Well Survey Data

Dallas, Texas, April 23.—Pumping wells are far in the majority among Texas oil wells, a survey just made by the Texas Mid-Continent Oil and Gas Association shows.

The pumpers, many of them making only a barrel or two of oil a day, constitute almost 90 per cent of all the oil wells in the State, the survey showed. Outside the East Texas field, the percentage is even higher, with 72 per cent of all producing

well on the pump. In some areas of the State as high as 98 per cent of all wells are pumpers.

In actual number, Texas pumping wells totalled 52,972 against 36,942 still flowing. Outside East Texas, pumpers numbered 45,836 compared with 17,844 which flowed. Figures

are as of January 1940.

Out of the approximately million Texans who get their entire living from the petroleum industry, 125,000 depend solely upon pumping wells, the survey shows.

"While the average pumping well in Texas produces about seven barrels of oil daily, further analysis shows that nearly 24,000 stripper wells produce an average of only 3.9 barrels a day," the association pointed out. "Some of these produce only half a barrel a day, but nevertheless are important to the small operator whose sole income from a few of them.

"These stripper wells are the backbone of the Texas oil industry since many communities and a majority of the people living in them depend upon such oil fields for their existence".

Destroy Cutworms With Poison Bran Mash

Cutworms hide under plants or in the soil during the day and feed on the stems or lower leaves at night. J. F. Rosborough, Extension horticulturist, suggests that poison bran mash is effective in controlling these pests and is relatively cheap.

Begin control measures when the worms are discovered. Prepare the mash by mixing one tablespoonful of paris green or sodium arsenite with five pounds of dry wheat bran and add one half pint of cheap molasses with enough water to moisten. Scatter at the rate of five pounds wet weight to each quarter acre, late in the evening. Scatter if infestation is general, or apply in a thin line along row crops, or place one half teaspoonful at the base of plants in hills.

Baylor University Announces Speaker

Waco, Texas.—President Pat M. Neff of Baylor University announced this week that Dr. A. D. Foreman, Jr., pastor of the First Baptist Church of Amarillo, will preach the baccalaureate sermon at Baylor June 1.

It was announced that State Senator John Lee Smith of Throckmorton will make the commencement address June 2.

The Rev. Mr. Foreman is a Baylor graduate and one of the state's most progressive Baptist pastors. He has pastored churches at Gainesville, San Angelo and Amarillo.

HERWIN E. STRICKLAND EMPLOYED AS SALESMAN

Herwin E. Strickland, who has been in Abilene the past six weeks as advertising manager of the Sports News, returned to Floydada last week and has been employed by Dale Strickland, distributor for Panhandle Refining Company, as salesman of Butane Systems and Butane appliances and other products of the local business. Mr. Strickland before going to Abilene was secretary of the local Chamber of Commerce.

Let Cavanaugh do your Printing

LITTELL'S LIQUID

A Calcium Sulphate Solution for relieving the discomforts of itching that frequently accompanies Minor Skin Irritations, Prickly Heat, and the Bites of Non-Poisonous Insects. Locally it helps to allay the itching of Sczema. Price 50c per bottle.

WHITE DRUG COMPANY

CLINE AND RAINER GARAGE

Where you can get everything for your car at one-stop. Mobilgas, Mobiloil

RADIATORS REPAIRED, and boiled out for cars, tractors and combines. Parts of all kinds, welding, tires, batteries. In fact we have everything for your car. See us for lawn mowers and hose.

We buy junk Batteries. Phone 37

SHORTY BARKER and CLAY ANDERSON, are in charge of our shop, and will appreciate your next job.

CLINE AND RAINER
WESTERN AUTO ASSOCIATE STORE

New Straws and Felt Hats

\$1.00, \$1.98, \$2.45



STYLE SHOPPE

Mrs. Mollie A. Morton, Owner

Phone No. 17

Style Shoppe

"ALWAYS SHOWING NEWEST THINGS FIRST"

MRS. MOLLIE A. MORTON, OWNER

TELEPHONE NUMBER SEVENTEEN

YOUNG AMERICA LIVES in *Carole King* ORIGINALS FOR JUNIORS

\$398
\$650
\$798

"Gotham Blues"
New as Spring, is this graceful, triangular, Regency style dress coat, with its slanting shoulders and pockets in contrasting colors. Colors: Champagne-Moccasin, Gold-Tan, Green, Top Blue, White, White-Red. Size 12-14. \$6.50

"Single Dots"
Cool, cool, cool, is this dainty tiny pin dot print of Londonberry Lawn. It has fine lines of inserted Val type lace in the bodice and beautifully pleated skirt. Sizes, 11-15. Colors, Blue, Coral, Green. \$7.98

"Double Dots"
A rayon sheer for your special dates! It's trimmed with grosgrain ribbon and tiny pearl buttons to give you that especially pretty look! Sizes, 11-15. Colors, American Navy, Boy Blue, Nassau Rose. \$6.50

"Double Stripes"
A smartly tailored dress of woven Chambray. Made for all casual wear. Has full patch pockets on each side of its pleated skirt. Sizes, 11-17. Colors, Rose, Blue, Brown. \$6.50

The Young Crowd Meets in Our Carole King Shoppe

CLASSIFIED ADVERTISING

SPENCER FOUNDATION GARMENTS

For Individual design Spencer Foundation Garments call for appointment. Phone 324 W or see me at 214 West Kentucky. Louise Hyatt 20-1tp

FOR SALE—Cotton Seed, Field Seeds, Maize, Standard and Dwarf; Sudan, Hegari, and Cane Seed, Cereals treated. See us about your requirements. FLOYDADA SEED COMPANY. 20trc

Our FLOWERS are FRESH and are BEAUTIFULLY ARRANGED. BOLLUMS, FLOYDADA FLORISTS

LANDS FOR LEASE
A few farm tracts to lease at reasonable prices for cash.
W. M. MASSIE & BRO. 11-1fc
Floydada, Texas.

For best and cheapest monuments, either in marble or granite. See S. B. McCLESKEY. 24-1fc

We invite you to visit the greenhouse. PARK FLORISTS—Mrs. W. S. Goen. Phone 78. 46-1fc

Floydada Insurance Agency . . .

Insurance of all kinds. Your inquiries and business respectfully solicited.

W. H. HENDERSON
OWNER

**Time Plans
Farms Is
located**

everything from the farm's front gate to the back field fence, called "whole farm or ranch demonstration" by the A. and M. College Extension Service, are becoming more popular with rural Texas families. "Improvements" refer not only to farm buildings and equipment but to

phases of farm management such as crop rotation, shifts in livestock production and increasing the home garden, explains T. R. Timm and Louise Bryant, extension workers who assist these families with farm and home management problems. Practically all of the 244 demonstration families in 102 counties worked to improve their food supply during 1940. For example, 30 enlarged or improved their gardens or planted frame gardens; 28 made additions to their orchards; 79 improved their poultry flocks and a few less—64—improved their livestock to increase the home meat supply and add to their cash incomes. Twelve families filled trench silos for the first time.

Eighty-nine families reported progress in soil and water conservation on their farms, carrying out such practices as terracing, contouring, planting cover crops, strip cropping and gully control. Beautifying their farm landscapes was also a popular improvement the families reported. Thirty-seven demonstrators made detailed plans for the farmstead; about twice that number planted trees and shrubs; while still others leveled and sodded their lawns, planted windbreaks, worked on out-door living rooms, or improved out-buildings.

MRS. ANDREWS WILL PRESENT SPEECH PUPILS MONDAY NIGHT

Mrs. V. Andrews will present her speech pupils in a miscellaneous program at the high school auditorium Monday night at 8 o'clock. She will be assisted by talented musicians of Floydada. No charges will be made. A cordial invitation to all is extended.

Homer D. Jones of Dallas spent the week end with his brother, Mr. and Mrs. W. O. Jones.

Peanut Farmers to Vote Saturday, April 26th

Peanut farmers will vote on Saturday, April 26, in a referendum to determine whether they will market their 1941 crop under marketing quotas, according to Paul Snodgrass, chairman of the county AAA committee.

Secretary of Agriculture Claude R. Wickard proclaimed marketing quotas for peanuts this week after Congress had provided for such action in a recent amendment to the Agricultural Adjustment Act of 1938. If approved by two-thirds of the farmers voting in the referendum, quotas will be in effect for three years.

The national marketing quota is the amount of peanuts which will be harvested from the national acreage allotment, set by law at 1,610,000 acres. This is the same as the 1940 peanut allotment under the agricultural conservation program, which will be continued in 1941. Under the quota, a farmer who plants within his peanut acreage allotment may market all he produces without penalty. Peanuts marketed in excess of the farm marketing quota are subject to a penalty of three cents per pound. However, payment of the penalty is not required if the excess peanuts are delivered to an agency designated for handling excess peanuts. In this case, the farmer receives for his excess peanuts the price for oil, which usually is considerably lower than the market price for edible peanuts.

Only those peanuts which are picked and threshed by mechanical means are subject to marketing quotas. This means that peanuts hogged off or dug for hay do not come under quotas. Also, quotas do not apply to farms on which the measured peanut acreage is one acre or less.

The act requires that if quotas are not approved in the referendum, no peanut loan or diversion program can be offered on the 1941 crop. If quotas are approved in the referendum, farmers are assured of a loan or diversion program, or both, as a means of protecting peanut prices. The loan rate would be between 50 and 75 percent of parity.

A preliminary report gives the 1940 peanut acreage picked and threshed by mechanical means as 1,907,000 acres, from which the production was 1,611,634,000 pounds. In 1935 this acreage was 1,473,000, and the production was 1,147,225,000 pounds.

If there are any peanut producers who have recently moved into this county and wish to vote in the referendum, please contact the county agricultural office.

Peanuts May be Substituted for Cotton

College Station, April 23.—Cotton farmers who want to reduce their cotton production in 1941 may grow peanuts for oil on any part of the cotton acreage allotment which is not used for cotton production without incurring deductions from agricultural conservation and parity payments.

Under this amendment to the 1941 Agricultural Adjustment Administration program, cotton farmers in areas adapted to peanut growing will be able to produce a new crop on acreage taken out of cotton production. E. F. Vance, administrative officer in charge of the AAA in Texas, declared. He emphasized that peanuts produced on the cotton allotment acreage can be sold only for crushing for oil if the grower is to comply with the program. Diversion of cotton acreage to peanuts in 1941 will not affect either the cotton or peanut allotments in future years, Vance said. The new

ruling will not affect the operation of peanut marketing quotas if they are approved by growers in the referendum to be held all over the United States April 26.

The amendment to the program offers farmers an opportunity to further reduce acreage planted to cotton by making it possible for them to grow peanuts for oil in lieu of cotton on any part of their cotton acreage allotment. Any additional reduction in cotton production under this amendment would be in line with the purposes of the 1941 supplementary cotton program. In effect, this means that for every acre by which a farmer underplants his 1941 cotton acreage allotment, he may overplant his 1941 peanut acreage allotment for the purpose of selling such peanuts at their market value for crushing for oil, and still qualify for full payments under the AAA program.

HOLE y smoke!



A hole in your sole? Let us renew your shoes for you while you wait. We use only the finest materials. Come in today!
INVISIBLE HALF SOLING.

Rainer Shoe Shop

Need a good Pick-up, see those

On the floor at our shop, in good condition, ready to demonstrate.

SPEARS & DANIELS

INTERNATIONAL TRUCKS AND PARTS AGENCY

Complete Automotive Repair and Replacement Service
Located Across Street from Post Office.



**I'M IN HOT WATER
--- AND BOY
I LOVE IT!**

You'll Love It, Too

An automatic storage gas water heater will furnish plenty of hot water when you need it.

Best Texas Gas Company

Prepare YOUR CAR for the Hot Stretch Ahead!



★ **Get A Sovereign Spring Check-Up**
A run-down battery or a leaky hose connection may land your car in hot water for sure. Stretching winter-thinned oils or wear-thinned tires into warm weather driving may land you at the dry dock for expensive repairs. Prepare your car for warm-weather driving by steering into our port of Service for a complete Spring Safety Servicing.

- SOVEREIGN Spring CONDITIONERS**
- Switch to Spring Motor Oil
 - Change Gear Lubricants
 - Drain and Flush Radiator
 - Check Battery
 - Get a complete Bumper-to-Bumper Check-Up.

ANHANDLE REFINING CO.
E. STRICKLAND, Distributor. Phone 289



★ INDEPENDENTLY OWNED and OPERATED ★

Your Doorways for All AMERICA

Santa Fe

The railroads are as corridors across our nation with each station representing a doorway to this great transportation corridor. It is important that the Santa Fe doorways to your city be kept open—and your patronage of Santa Fe Passenger and Freight service will make that possible. TRAVEL AND SHIP VIA SANTA FE...support an industry vital to your community.

IT'S TIME TO TALK VACATION TRAVEL

Ask your local Santa Fe Agent for attractive folders describing many scenic points. He will also furnish complete information on Santa Fe passenger and freight service. Call him today.



LOG of the U.S. MARINES

NORTH AFRICAN CONFLICT RECALLS TRIPOLITAN WAR

The recent conflict between British and Italian troops in North Africa has thrust the little town of Derna into the limelight. Normally, the fortified Libyan stronghold is rarely mentioned in the news.

Yet the same Derna, or Derne, as it is sometimes called, was a focal point in the struggle between Americans and Tripolitans at the beginning of the last century. The capture of that city in April 1805, was a notable worthy triumph for the American Navy.

America balked at paying tribute to the Barbary pirates as the price of our freedom on the seas. William Eaton, naval agent to the Barbary States, planned to depose the governor of Derne and to place in power a ruler more friendly to the United States. His military leader was Presley N. O'Bannon, of the Marine Corps.

With the handful of American forces at their disposal they knew that this could not be accomplished. At Alexandria, Egypt, they organized an expedition composed of Greeks, Turks, Arabians and the polyglot dwellers of northern Africa, headed by a few Marines, and they set out for the Tripolitan stronghold.

On their march of nearly 600 miles across the desert the Americans met with revolt, dissention and open mutiny among their followers, while the lack of food and water added to their woes. Only the firm attitude of Eaton, supported by O'Bannon and his Marines, brought the expedition to a successful climax.

At Derne, the overland party was reinforced by the crews of three American gunboats. The surrender of the town was demanded. It was refused. The Americans and their allies swept forward, captured the fortress and turned its guns upon the enemy, while Lieutenant O'Ban-



Finer than skill alone can do

Telephone men and women combine training and experience to handle calls, connect wires, build or rebuild circuits.

Time and again though... whether you face an emergency or whether you just need the kind of thoughtfulness you'd expect from a neighbor... they give to their job something better and finer than skill.

Call it courage... call it devotion to your service... they give it because they understand how much you depend on them.

"The message must go through!"
SOUTHWESTERN BELL TELEPHONE CO.

Helpy-Selfy Laundry

DO YOUR OWN WASHING the quickest, easiest, cheapest way to do your laundry.

25c Per Hour.
PLENTY OF HOT, SOFT WATER.

Steam Laundry Charges—Rough Dry 4c

WET WASH washed and extracted ready to iron
2 Cents a Pound

Shirts 9c, in Thrift T and Rough Dry Bundles.

White Way Laundry

Formerly Floydada Steam Laundry
PHONE 141 FOR PICK-UP AND DELIVERY SERVICE! FLOYDADA, TEXAS

4-H DAIRY DEMONSTRATIONS WILL BE ENCOURAGED

For the fifth consecutive year wider use of approved dairy practices, especially among rural youth, will be encouraged under the national 4-H dairy production demonstration program, according to L. L. Johnson, state boys' club agent of the Texas Extension Service. 4-H boys with the supervision of county extension agents will learn more about feeding, breeding, growing, fitting and judging of dairy cattle and the production of high-grade milk and cream on farms. Winners in state eliminations will attend a national dairy show in Memphis, Tennessee, next October.

Richard Tubbs of Lubbock visited Sunday with his parents, Judge and Mrs. G. C. Tubbs, and with Mr. and Mrs. E. W. Turner.

NOTICE TO CREDITORS OF ESTATE OF W. M. HOUGHTON, DECEASED:

Notice is hereby given that Letters Testamentary upon the Estate of W. M. Houghton, Deceased, were granted to the undersigned on the 21st Day of April, 1941, by the County Court of Floyd County, Texas. All persons having claims against said Estate are hereby required to present the same to me as the law directs.

My address is 208 East Crockett Street, Floydada, Floyd County, Texas.

This 21st Day of April, 1941.
HOWARD HOUGHTON,
Executrix of Estate of W. M. Houghton, Deceased.

Mr. and Mrs. Wilmer Jones, Jr., spent Sunday in Lubbock visiting Mr. and Mrs. Roy Neal, Jr.

Plainview Stock Show Sets Record In Attendance and Entries

Floyd County Entry Is Winner of Grand Champion and Reserve Purse With Swine

Plainview, April 17.—Attendance records for the Plainview Fat Stock Show were broken here today as crowds streamed all day long through the livestock pavilions to view more than 700 head of lambs, beef cattle and swine exhibited by 4-H club boys, vocational agriculture students and adult stockmen. The number of entries also set a new record, totaling almost twice as many as shown last year.

Carroll Johnston, 13 years old, Floyd County 4-H club boy, annexed both the grand champion and reserve champion purses in the swine show with a couple of six and a half months old Chester Whites in judging this morning. The son of Mr. and Mrs. Sidney Johnston of the McCoy community, Carroll has been in club work three years and was a member of the Floyd County dairy judging team that toured the state a few months ago.

In addition to the cash prizes, young Johnston was presented with a silver mounted cane by C. A. Price, of the extension service editorial department, on behalf of the Texas Swine Breeders Association which each year presents similar awards to grand champion winners in the nine biggest shows in the state.

Chevrolet Will Train Many U. S. Officers

Approximately 1,000 commissioned U. S. army officers will be trained by Chevrolet in the repair and maintenance of the new 4x4 army trucks which the division has been building for the army since last fall. Fifteen officers are enrolled in the initial school Chevrolet will stage beginning April 14th.

Under the direction of Ed Hedner, national director of service for Chevrolet, a series of weekly schools will be held throughout the next eight months. After the original class, enrollment will be doubled so that eventually nearly 1,000 officers will have been trained. These men, in turn, will instruct non-commissioned officers in their respective camps and they will be in charge of mechanical instruction among enlisted men and draftees.

Chevrolet has conducted service

training schools for more than 25,000 dealers' service men, and the same operating system will be employed in the army training program. Chevrolet service experts, and specialists in truck maintenance will compose the staff of the schools.

To Relieve Misery of
GOLDS
Take 666
LIQUID TABLETS, SALVE, NO. 34 DROPS

Mr. and Mrs. Ray Rankins, of Elk City, Oklahoma, visited Thursday night with Judge and Mrs. G. C. Tubbs. Mrs. Tubbs and Mrs. Rankins are sisters.

Miss Margaret Tubbs, who is attending Howard Payne College at Brownwood, spent the week end with her parents, Mr. and Mrs. A. A. Tubbs.

Mr. and Mrs. Joe Pitts of Amarillo, visited with Mrs. Sarah K. Duncan and other relatives here Sunday.

SEVERAL GOOD USED CARS!

We have a few GOOD USED CARS which will go at a bargain price. Come see us

SPECIAL CLOSE OUT PRICES ON TIRES.

FINKNER'S AUTO STORE

EVERYTHING AUTOMOTIVE

FIRST NATIONAL BANK
Floydada, Texas

1903—TIME TESTED SERVICE—1940

YOUR CONDITIONS CALL FOR AN...



MODEL 40
A light-running load for 1-plow tractor power take-off. Ideal for 40 to 100 acres or more of grain and seed crops.

conditioned HARVE

- * WIDE BAR CYLINDER
- * RUBBER SHELLING CONTACTS
- * AIR BLAST SEPARATION
- * CLOSE-CUTTING HEADER

ALLIS-CHALMERS ALL-CROP HARVESTER

"Successor to the Binder"

Now you can air-condition your grain, put your crop safely in the bin clean, dry and bright as a dollar. If the humidity is high or grasshoppers threaten you can windrow in a hurry and harvest air-dried grain or seed with a pick-up attachment.

You can harvest the standing crop where other machines choke up on green weeds. The famous all-crop wide bar cylinder with rubber shelling contacts puts green matter through whole, unchewed.

Instead of wadding your grain in the shock to soak up moisture, harvest air-conditioned Allis-Chalmers way and save a bushel. Free mother from the threshing ordeal. Come in—bring her along.

L. C. McDONALD, IMPLEMENTS
TELEPHONE No. 97 FLOYDADA

ANNOUNCING GAINES DAVIS AS LOCAL MANAGER

Due to the resignation of Clint Wakefield, who was called to service in the U. S. Army effective April 15, we wish to announce Gaines Davis as his successor.

Mr. Davis has had several years experience and is well qualified to serve the people of this district.

The company will be pleased to have everyone call on Mr. Davis and discuss their needs with him.

TEXAS-NEW MEXICO UTILITIES COMPANY

THE RECORD... Facts That Concern You

No. 27 of a Series



ONE SOUR NOTE... but it's a great orchestra nevertheless

Even a great orchestra will make a musical mistake once in a while. And once in a while... out of the thousands of decent, law-abiding beer retailers in Texas... you'll come across one or two who operate disreputable establishments.

These "black sheep" retailers constitute a tiny minority. Yet they tend to drag down the good name of beer.

By arousing public indignation, such undesirable retailers endanger your right to enjoy good beer. They also en-

danger the benefits to the public that beer has made possible.

For example, in Texas beer has created 31,165 new jobs with an annual payroll of \$22,076,182 and paid \$2,273,968.64 in taxes last year.

The brewing industry wants "black sheep" retailers eliminated entirely. You can help us by patronizing only the reputable, legal places where beer is sold. And by reporting irregularities to the duly constituted law enforcement authorities.

BEER... a beverage of moderation



On All Spring Coats and Suits

Taking advantage of this reduced price will save you money



PRICED AS LOW AS
\$6.49 to \$15.75

STYLE SHOPPE

"Always Showing Newest Things First"

Mrs. Mollie A. Morton, Owner
Phone No. 17