



**THE FLOYD COUNTY PLAINSMAN**  
Published Thursday Each Week

HERWIN STRICKLAND, EDITOR AND ADVERTISING MANAGER  
MRS. LOLA CAVANAUGH, BUSINESS MANAGER  
M. B. CAVANAUGH, PUBLISHER

**SUBSCRIPTION PRICES**

In Floyd County \$1.00; Outside Floyd County \$2.00

Entered as second class matter June 23, 1930, at the post office at Floydada, Texas, under the Act of March 3, 1879.

**ADVERTISING RATES GIVEN ON APPLICATION**

**NOTICE!**

Any erroneous reflections upon the character, standing or reputation of any person, firm or corporation which may appear in the columns of The Floyd County Plainsman will be gladly corrected upon its being brought to the attention of the publisher.

**Political Activities by Employees of Works Progress Administration Are Outlined by H. P. Drought**

San Antonio, March 28—Regulations defining political activity by employees of the Works Progress Administration and outlining methods of enforcement were issued today to all WPA administrative officers by H. P. Drought, state administrator.

Drought's instructions are based upon provision of the joint resolution adopted by Congress appropriating WPA funds for the remainder of the current fiscal year and followed the receipt of a bulletin from Federal Administrator F. C. Harrington on this subject.

All cases involving such possible felonies as promises of jobs or other benefits as a reward for political activity, penalizing workers for political reasons, race, creed or color and solicitations of funds from relief workers will be forwarded to the State Administrator. At his request, investigation of all such complaints will be made by the WPA Division of Investigation. Findings of this division will be available as a basis of protection by the Department of Justice. A maximum fine of \$1,000 and imprisonment for one year, or both, is provided as the penalty for such violations.

Taking effect immediately, the regulations are to be posted on bulletin boards at the site of every project and at all administrative offices throughout the state. Under the terms of the resolution supervisory or administrative employees of WPA regarding the exercise of the voting franchise, Drought stated, remains as follows:

"Every citizen who works for the

Works Progress Administration, whatever his job, has a right to vote in any election, for any candidate he chooses. When the hours during which polling places are open or any other conditions prevent employees from freely exercising their voting privileges, scheduled hours of work may be adjusted to provide the necessary time for this purpose. Employees shall not be paid for time allowed during which to vote, but they shall be permitted insofar as is practicable through a rescheduling of working hours to work their full quota of hours during the payroll month for which the time off is granted."

Mrs. Jess Brown and Miss Louise Hyatt visited relatives in Lubbock Sunday.

**Political Announcements**

The Floyd County Plainsman is authorized to announce the following names for Public Office, subject to the action of the voters in the City Election on April 4th, 1939.

- |                     |                                       |
|---------------------|---------------------------------------|
| For City Marshal:   | MORGAN WRIGHT<br>BOB SMITH            |
| For City Secretary: | SILAS E. DUNCAN<br>CLYDE W. HENDERSON |
| For Mayor:          | E. K. BARKER<br>GLAD SNODGRASS        |

**VOTE FOR B. K. BARKER FOR MAYOR**

He has served as Alderman for a number of years, is thoroughly familiar with the City's problems, was one of the first to advocate a City Power Plant, and will work WITH the City Aldermen to give you a fair and efficient administration of the City's affairs, without unnecessary friction.

**He Has Earned The Promotion By Unselfish Service.**

(Political Advertisement paid for by the friends of B. K. Barker)



**YOUR HAIR This Easter!**

Your hair has the crinoline spirit of Scarlet O'Hara and the sleek modernity of Hollywood glamor girls. Or has it? If it has you're ready for a stylish Easter. If it hasn't you'd better dash right down to Marie's Beauty Shop today.

**MARIE'S BEAUTY SHOP**

**CLASSIFIED ADVERTISING**

Our FLOWERS are FRESH and are BEAUTIFULLY ARRANGED.  
L. COLLUMS, FLOYDADA FLORISTS

**LANDS FOR LEASE**  
A few farm tracts to lease at reasonable prices for cash.  
W. M. MASSIE & BRO.  
Floydada, Texas. 11-tfc

We invite you to visit the greenhouse. **PARK FLORISTS**—Mrs. W. S. Goen. Phone 78. 46-tfc

**FOR SALE**—1937 Chevrolet A-1 Condition. 1937 Oldsmobile A-1 Condition. Geo. M. Finkner. At Triangle Garage. 10-tfc

For best and cheapest monuments, either in marble or granite. See S. B. McCLESKEY. 24-tfc

**PIG TROUGH**, 60 cents. Designed and Built by Ed Holmes. 5 year Guarantee 17-4tp

Let Cavanaugh do your Printing.

**One Book Every 15 Seconds Estimate Of Librarian**

University of Texas students check out, read and return one library book every 15 seconds, Librarian Donald Coney estimates. Checking 318,096 books over the library desks, students are 11.8 per cent heavier library browsers than last year's student body, Mr. Coney reported.

Largest in the South, the University library was fourth in the national collegiate field in the number of books passing across its loan desks during the period, Mr. Coney said.

He believed the bulk of the 33,632 book increase resulted from accentuated student research. The branch libraries, housing books on the advanced and technical fields, showed a circulation advance of 29.6 per cent.

Mr. and Mrs. Dorris W. Jones, and Mr. and Mrs. Trenton T. Davis, and daughter, Sharon, spent the week end in Lubbock visiting relatives.

**PROGRAM**

**Thursday Night, March 30, 7:30 p. m.**  
**High School Auditorium**

CHORAL SINGING  
Class A High School Declarations in the following order: Junior Girls; Junior Boys; Senior Girls; Senior Boys.

FRIDAY, MARCH 31, 1939  
HIGH SCHOOL

- 8:30—General Registration, Room 106
- 9:00—High School Spelling, Room 207
- 9:00—6th and 7th Grade Spelling, Room 208
- 9:00—4th and 5th Grade Spelling, Room 107
- 9:30—Assembly for Story Tellers, Room 108
- 10:00—Drawing for Extemporaneous Speaking, Principals Office
- 10:00—Story Telling Contest, Auditorium
- 10:00—Picture Memory, Room 205
- 10:00—Arithmetic Contest, Room 206
- 10:00—Essay Writing, Room 203
- 10:00—3R Contest, Room 201
- 10:30—Extemporaneous Speaking, Auditorium
- 11:00—Music Memory, Room 101

FRIDAY AFTERNOON, 1:00 P. M.  
HIGH SCHOOL

- 1:00—Rural School Debates, Room 206
- 1:00—Declaration, in Following Order:  
Rural School, Junior Girls, Junior Boys.  
Class A Ward School, Junior Girls, Junior Boys.  
Rural School, Senior Girls, Senior Boys.
- 8:00—Class A Debates, High School Auditorium

SATURDAY MORNING, APRIL 1, 1939

- 9:00—Volley Ball, R. C. Andrews Gym
- 9:00—Finals in Debate, High School

SATURDAY MORNING, APRIL 1, 1939  
TRACK AND FIELD EVENTS  
WESTER FIELD

- |   |   |  |  |   |   |  |  |  |
|---|---|--|--|---|---|--|--|--|
| 9:00 A. M.<br>50 Yard Dash<br>7th Grade Rural<br>Ward School<br>High School<br>Rural School Jr. Preliminaries | 9:15 A. M.<br>Bar Chinning<br>7th Grade Rural<br>Ward School<br>High School Jr.<br>Rural School Jr. | 9:30 A. M.<br>100 Yard Dash<br>7th Grade Rural<br>Ward School<br>High School Jr.<br>Rural School Sr. Preliminaries | 11:00 A. M.<br>440 Yard Relay<br>7th Grade Rural<br>Ward School<br>High School Jr.<br>Rural School Jr. | 11:30 A. M.<br>100 Yard Dash<br>Rural School Jr. Finals | 9:00 A. M.<br>Rural School Sr.<br>Broad Jump<br>High Jump<br>Pole Vault | 10:00 A. M.<br>High Jump and Broad Jump<br>7th Grade Rural<br>Ward School<br>High School Jr.<br>Rural School Jr. | 10:30 A. M.<br>220 Yard Dash<br>Rural School Sr. Preliminaries | 11:00 A. M.<br>50 Yard Dash<br>Rural School Jr. Finals |
|---|---|--|--|---|---|--|--|--|

SATURDAY AFTERNOON

- |  |  |   |  |   |  |   |  |  |   |                                |
|--|--|---|--|---|--|---|--|--|---|--------------------------------|
| 1:00 P. M.<br>120 Yard High Hurdles<br>Class A High School<br>Rural School Sr. | 1:15 P. M.<br>100 Yard Dash<br>Class A High School<br>Rural School Sr. | 2:00 P. M.<br>220 Yard Low Hurdles<br>Class A High School<br>Rural School Sr. | 2:30 P. M.<br>440 Yard Dash<br>Class A High School<br>Rural School Sr. | 3:30 P. M.<br>Mile Run<br>Class A High School<br>Rural School Sr. | 1:00 P. M.<br>Class A High School<br>Pole Vault<br>Broad Jump<br>High Jump | 1:30 P. M.<br>880 Yard Run<br>Class A High School<br>Rural School Sr. | 2:00 P. M.<br>Shot Put and Discus<br>Class A High School<br>Rural School Sr. | 3:00 P. M.<br>220 Yard Dash<br>Class A High School<br>Rural School Sr. | 4:00 P. M.<br>Mile Relay<br>Class A High School<br>Rural School Sr. | 4:15 P. M.<br>Rural Pentathlon |
|--|--|---|--|---|--|---|--|--|---|--------------------------------|

**VOTE FOR S. E. DUNCAN CITY SECRETARY**

**Honest, Competent, Experienced Loyal...**

He has served you faithfully and well—share of the credit for proper administration of the City and for the success of the City Power Project (a task not yet completed) is proper.—DON'T EXPERIMENT—THE OFFICE IS IMPORTANT TO YOU AS A CITIZEN TAXPAYER!

**VOTE FOR DUNCAN**

(Political Advertisement paid for by the friends of S. E. Duncan)

**THE FIRST NATIONAL BANK**  
Floydada, Texas

1903—Time Tested Service—



**MORE—PROFIT**

With Carmack's Blood—Tested Chick Exclusively from Flocks that are perpetually inspected and are—

TEXAS—U. S. APPROVED PULLORUM TESTED!

Make your choice from—15 Breeds of Chicks.  
Also Brooders—Feeders—Founts—Complete Stock of Feeds.

**CARMACK HATCHERY**  
Phone 307



AND ONLY THE WESTINGHOUSE USERS know what it means to have their meat kept fresher and longer. The Meat-Keeper will keep your weekly supply of meat for the whole family. Actually, it holds 25 pounds of meat!

Visit our office and see the refrigerator that "Sells" for '39 Refrigerators. See how easily you can OPERATE a Westinghouse Economy Six for less than a day!

**Texas-New Mexico Utilities Company**

**Stanley's Barber Shop Moves to New Location**

Harry Stanley has moved his barber shop this week from its former location on West California street, to the location on South Main street, which was recently vacated by Frogge's Studio.

Let Cavanaugh Do Your Printing.

**666 SALVE**  
Relieves COLDS  
Liquid Tablets Salve - Nose Drops price 10c & 25c

**WHITE'S CREAM VERMIFUGE**  
For expelling Round Worms and for reducing Pin Worm infestation in children.  
Price 35c  
**WHITE DRUG COMPANY**

### Come First With City Typist

**Taxes Nick 'Tillie'  
Part of Salary.**

GO—The average city typist thinks four times as often as she does of her looks as she does of other educational mater- survey of her expenditures. In other sidelights on the life of the city stenographer a series of ques- tionnaires, which re- sults in a study of the relation of indirect taxes to her life.

“Tillie” admits to paying a month for reading and recreational material—about a half-interest in the steller.

“Tillie” admits to paying a month for reading and recreational material—about a half-interest in the steller.

“Tillie” admits to paying a month for reading and recreational material—about a half-interest in the steller.

“Tillie” admits to paying a month for reading and recreational material—about a half-interest in the steller.

### Unknown Peaks Found in Canada

**Geographical Secrets Re-  
vealed With Growth of  
Aerial Photography.**

WASHINGTON.—Canada's geographical secrets are rapidly being revealed with the growth of aviation. Aerial cameras in recent years, have been focused on mountains and valleys and mapped square miles to their data.

In 1935, the National Geographic society's Yukon expedition photographed and mapped a vast area in northwest Canada, and last month an aviator reported sighting an uncharted chain of lofty peaks in the northern part of British Columbia.

“British Columbia is largely a land of lofty peaks and deep, fertile valleys spreading over an area larger than all of the Pacific states of the United States, Washington, Oregon and California,” says the National Geographic society. “Many of its mountains are unnamed, and vast areas are known only to Indians or prospectors.

Once a Crown Colony.

“The coast of British Columbia was discovered in 1774, nearly three centuries after Canada's Atlantic coast was sighted. Crown colony status came in 1858, and 13 years later it joined the provinces of the Dominion of Canada.

“Glowing reports of the discovery of precious metals, and known wealth in timber, fish, and fertile lands attracted streams of immigrants. In the first quarter of the present century, the population trebled. Chinese and Japanese immigrants were welcomed in the early days of settlement to work in the various industries. But so great was the influx of Orientals that Chinese immigration was forbidden, Japanese restricted. Nearly 25,000 Indians live in the province today.

“In spite of its rugged mountains, agriculture is the province's leading industry. It has not, however, been fully developed. There are 20 million acres of tillable land but barely a tenth has been farmed. Specially suited for fruit-growing, the valleys have shipped apples as far away as eastern Canada to compete with fruit grown in Nova Scotia's Annapolis valley.

“British Columbia fishes for much of its commerce. Salmon, halibut, herring, and cod slide by the shipload from nets to markets and canneries. Owing to the great demand for salmon, hatcheries on rivers most frequented by the fish have been established to ensure the supply. Another development in the fishing industry is extraction of oil from whales and dog-fish.

Rich in Minerals.

“Gold was the first mineral to be mined, and still is important among the province's mineral resources. In recent years, however, lead, copper, coal, zinc, and silver have shined gold down to sixth place in the mineral output. British Columbia is Canada's chief copper-producer. It also supplies mercury.

“British Columbia trees find their way into world timber markets. Most important of the province's trees is the Douglas fir which grows to a height of about 300 feet on a trunk eight to ten feet in diameter at its base. Ship and building contractors like Douglas fir because it is tough and strong.

“Canada's chief Pacific port and No. 1 city of the province today, Vancouver, owes its increasing commercial importance to the shipment of wheat.

“Eighty miles across the Strait of Georgia from Vancouver, Victoria, capital of British Columbia, and a typical English city, spreads over the southern end of Vancouver island.

“Steamers regularly serve other ports on the fjordlike coast, and furnish the easiest entrance for travelers to the province's several national parks.”

### 1934 Study Club Will Entertain 1922 and 1929 Clubs With Tea

The 1934 Study Club will entertain the 1922 and 1929 Study Clubs with a tea Sunday afternoon, April 2, at 4 o'clock at the home of Mrs. Geo. A. Luder. The Study Club has secured Guy Woods, director, and his Treble Clef Singers, of Plainview to furnish entertainment for the occasion.

The Treble Clef Singers was organized four years ago by J. L. Hataway band director of Plainview. The purpose of the organization is self culture and pleasure in singing. The club has won first place two years in the chorus contest sponsored by the Seventh District Federated Clubs. The cup is given to the same organization only twice. These singers have been invited to give programs in various parts of the state.

PROGRAM

Part I

Cherubim Song, Bortniansky;  
Jesus, Jesus, Thou Art Mine, Bach;  
Twilight, George Nevin;  
Part II

Prelude, Bach;  
Etude, McDowell, by Guy Woods,  
Piano;  
Part III

The Sleigh, Kountz-Baldwin;  
The Old Refrain, Kreisler;  
Tree, Rasbach.  
Part IV

Vocal Solo—Come to Me (Arr. from Moonlight Sonata)—Bethoven;  
A Brown Bird Singing, Wood, Mrs. John Shinn.  
Part V

Believe Me If All Those Endear-  
ing Young Charms—Irish Air;  
The Star, Rogers-Baldwin.  
Personnel: Mrs. Ray Knoohnzen,  
Virginia Hohaus, Mrs. C. C. Mc-  
Glasson, Mrs. Mildred Myers, Mrs. Jerry Dye, Lucille Malone, Mrs. Sam Reynolds, Mrs. John Shinn, Mrs. Frank Day, Mrs. J. K. Crews, Guy Woods, director, and Mrs. Guy Jacobs, accompanist.

### Removes Tooth, and Puts It Back

A Michigan dentist said an operation which made possible to remove an ab- tooth, treat it and replant it. W. Messinger, of Hough- explained the process and charts at the sev- annual mid-winter meet- Chicago Dental society. had replanted approxi- teeth, which should last from a minimum of five t or ten years.

X-rays the tooth, then and treats any abscess If there is no cavity in he drills a hole into the to remove the root tis- ster thoroughly sterilizing replaces the root tissue percha. Then he fills the of the tooth with a silver the surface end with por- sterilizes the tooth, back into the cavity in sets it in place with gold splint is worn for about give the gum and tissue w around the tooth.

### Action Tests to Rate Athletic Sinew

COLLEGE, PA.—A Staten Y.) girl is undertaking a project at Pennsylvania college. She wants to her college athletes have ular co-ordination than etic undergraduates.

R. Donohue, a graduate health and physical edu- Penn State, plans to test in time of athletes and to identical situations as er graduate study. She lect 300 athletes at Penn match their quickness of 300 nonathletes chosen dudent body.

he tests to be used are to automobile drivers quickness of the eye. ue plans to measure eye, of co-ordination, and the ckness in action of the She also plans to study f any, tend to increase .

### And Feared Extinct Alive in Australia

The eastern briae specimens of which have Australia for 40 years, discovered in the Klama Jock Marshall, zoologist, was discovered about 100 and collectors have been specimens ever since. brownish in color, and lives on the ground be- port, rounded wings per- ter only a few yards at

### Removes Tooth, and Puts It Back

A Michigan dentist said an operation which made possible to remove an ab- tooth, treat it and replant it. W. Messinger, of Hough- explained the process and charts at the sev- annual mid-winter meet- Chicago Dental society. had replanted approxi- teeth, which should last from a minimum of five t or ten years.

X-rays the tooth, then and treats any abscess If there is no cavity in he drills a hole into the to remove the root tis- ster thoroughly sterilizing replaces the root tissue percha. Then he fills the of the tooth with a silver the surface end with por- sterilizes the tooth, back into the cavity in sets it in place with gold splint is worn for about give the gum and tissue w around the tooth.

### Action Tests to Rate Athletic Sinew

COLLEGE, PA.—A Staten Y.) girl is undertaking a project at Pennsylvania college. She wants to her college athletes have ular co-ordination than etic undergraduates.

R. Donohue, a graduate health and physical edu- Penn State, plans to test in time of athletes and to identical situations as er graduate study. She lect 300 athletes at Penn match their quickness of 300 nonathletes chosen dudent body.

he tests to be used are to automobile drivers quickness of the eye. ue plans to measure eye, of co-ordination, and the ckness in action of the She also plans to study f any, tend to increase .

### And Feared Extinct Alive in Australia

The eastern briae specimens of which have Australia for 40 years, discovered in the Klama Jock Marshall, zoologist, was discovered about 100 and collectors have been specimens ever since. brownish in color, and lives on the ground be- port, rounded wings per- ter only a few yards at

### OF INTEREST TO SOY BEAN GROWERS

A number of the farmers of the irrigated sections in the Lockney territory have become interested in the planting of soy beans. County Agricultural Agent, D. F. Bredthauer, is anxious to call to the attention of those growers that when soy bean seed is properly inoculated that a large number of bacteria cling to the surface of each seed and as soon as the rootlets begin to form on the seedlets the bacteria which has been applied previous to planting are immediately available. The bacteria within the nodules absorb the free nitrogen of the soil air which is utilized by the growing plant. The proper inoculation supplies nitrogen in the early stages of growth and it gives the plant a stronger and healthier start. The Experiment Stations of Texas report that soy beans which have been inoculated yield 43 per cent more forage than non-inoculated soy beans. Inoculation also increased the yield of six varieties of soy beans 39 per cent.

County Agricultural Agent, D. F. Bredthauer, has been notified that this bacteria is included with the soy bean seed which is offered for sale in the Lockney area. Several demonstrations have proven rather successful in the past years and the planting of soy beans is also welcomed by the County Agricultural Conservation Association as all acres planted to soy beans which are harvested on the farm for feed on the farm can be used in the soil conserving acres and that acreage which is plowed under will be classed under the soil building or class 2 payment. Soy beans which are harvested and sold for crushing purposes will be termed or classed in the general acres. Farmers expecting to plant soy beans for crushing purposes are advised to plant "Mamloxi" as this is a medium yellow bean which is excellent for crushing purposes. There are a number of soy beans on the market but our attention is called to the fact that not all soy beans are suitable for crushing purposes advises County Agricultural Agent, D. F. Bredthauer.

### MOVIES AND TELEVISION Depend on Vision Fault

NEW YORK.—Human beings have an optical fault—"persistence of vision"—without which both motion pictures and television would be impossible, television experts here explain.

The persistence of vision causes a "ghost" to linger on the retina of the eye for about one-sixteenth of a second after a flash of light or a picture has been produced. Because of this the frames of a motion picture, which flash at a rate of 24 pictures per second, and television, which flashes 30 pictures per second, appear as a continuous movement.

### Vaccine 'Takes' on Young Woman's Nose

INDIANAPOLIS.—A young woman of this city recently had a "misplaced" vaccination. She had received an arm injection of smallpox vaccine, then some time later she touched a finger to the injection wound and then scratched her nose. Unfortunately there was a slight skin abrasion on her nose. The vaccination on her arm didn't "take." But the one on her nose did.

# CHEVROLET

The **only** low-priced car combining "All That's Best at Lowest Cost"

It Out-Accelerates All Other Low-Priced Cars



Its faster on the getaway!  
Its more powerful on the hills!  
It's the liveliest, most spirited, most flexible of all low-priced cars—thereby contributing to safety . . . also the most economical car to buy, operate and maintain.  
See it, drive it, at your Chevrolet dealer's today!  
Don't be satisfied with anything but the best—BUY A CHEVROLET!

**The Best in MODERN FISHER BEAUTY**  
New Bodies by Fisher  
New Aero-Stream Styling  
New Custom-Tailored Interiors

**The Best in MODERN VALVE-IN HEAD PERFORMANCE**  
Out-Accelerates its field  
Out-Climbs its field  
Out-Lasts its field

**The Best in MODERN COMFORT FEATURES**  
Exclusive Vacuum Gearshift  
Perfect Knee Action Riding System  
Tiptoe-Matic Clutch  
\*Available on Master Deluxe Models Only

**The Best in MODERN SAFETY FEATURES**  
New Observation Car Visibility  
Perfect Hydraulic Brakes  
Safety Plate Glass All Around

**ALL CHEVROLET PRICES ARE MUCH LOWER!**

SEE YOUR LOCAL CHEVROLET DEALER  
**ODEN CHEVROLET CO.**  
SALES AND SERVICE PHONE 4 FLOYDADA, TEXAS

### OPERETTA TO BE GIVEN APRIL 7 AT ANDREWS WARD GYM BY LOCAL SCHOOL CHILDREN

An Operetta is to be given by pupils from the 4th, 5th, 6th, and 7th grades under the direction of Miss Elizabeth Caldwell, at Andrews Ward Gym, April 7th at 8:00 p. m.

The Operetta is being given to make money to buy music equipment for the Music Department. Approximately sixty children will take part.

the "everyday" world; but are at last convinced that their marvelous adventure must have been a dream. To the last, however, Betty contends that there is a time and place where dreams come true.

Rex Johnson, of Sayer, Oklahoma, spent the week end with his parents, Mr. and Mrs. Ben Johnson. Rex is employed in the government soil erosion office at Sayer, but is expected to be transferred Wednesday to some point in Iowa with the same work.

Let Cavanaugh Do Your Printing.

### Administration Spends Vast Sum On Electrification

The Rural Electrification Administration today announced allotments totaling \$5,573,000 for 46 projects in 24 States. This brings allotments made by REA since it was established in 1935 to \$201,803,330, of which \$112,172,020 represents operations during the current fiscal year.

**THE LAND OF DREAMS  
COME TRUE**

Synopsis:

ACT One: Playground at edge of forest.

ACT Two: Exterior of Mother Goose's home.

ACT Three: Same as Act One.

**STORY OF THE OPERETTA**

Act I—  
The play opens as a group of children are enjoying a holiday. Betty, who refuses to join in the fun, seems to be searching for something; when questioned, she admits that she is hunting for magic berries. She explains that these berries, when eaten by mortals, enable these "earth" people to enter a Land of Dreams-Come-True. After a prolonged search, she at last finds enough berries for each of her playmates; but most of her friends become frightened and refuse to try the experiment. They run off. Four of the children, however, swallow berries, and soon fall into a deep sleep.

Stealing quietly from the nearby forest, come eight pixies, with magic incantations, throwing off star-dust etc., they awaken the sleeping children and lead them away to Dreamland to take them to the Land of Dreams Come True.

ACT II—  
In the Land of Dreams-Come-True, the four "Earth" children meet Mother Goose and the Old Woman Who Lived in the Shoe. These, in turn, introduce them to a number of their own children, Bo Peep, Jack Horner, etc. Mother Goose entertains the little mortals by telling them certain facts regarding her family which "Earth" people have not known heretofore. Mary, charged with being too contrary to raise garden-flowers, proves her ability to do so by displaying her groups of animated roses, blue bells, etc. In the midst of the fun and frolic, the giant's voice is heard in the distance, proclaiming that he smells the blood of English men; and terrified lest they be captured the four "Earth" children attempt to flee. They find themselves surrendered by the Mother Goose people, and though they fight against it they are unable to ward off the charm that now is being laid on them. In the center of the magic circle, they once again sink into a deep sleep, as the wonder-land people chant a lullaby.



### POTTED PLANTS

Hydrangeas  
Primroses  
Lilies  
Gardenias  
Roses and others  
Corsages a Specialty

### SHE'LL BE DELIGHTED WITH FLOWERS FOR EASTER

It will mean so much to her . . . she'll be so thrilled . . . if you remember to send lovely flowers on Easter Morn! She's expecting them. Wife, mother, or sweetheart will really appreciate your Easter gift of flowers from Hollums Floydada Florists selection—Come in today!

### Hollums Floydada Florists

### Burns Three Years

KE, SASK.—After being three years by a smoke continuously burning mummy, Leon Lake residents of the provincial govern-

**M. L. SOLOMON  
JEWELER  
Floydada, Texas**

THE  
Easter  
Parade  
STARTS  
HERE!

# Savings for the Easter Parade

GET READY FOR A COLORFUL EASTER AT THE STYLE SHOPPE..... WE KNOW  
WHAT YOU WANT .... AND WE HAVE IT!



## Flower-Gay Straws!

\$1.98, \$2.45, \$2.98



Newest Spring  
Blouses \$1.98, \$2.98

Sensational  
Savings



## Toppers

Solid Color, plaid  
and Stripes  
\$7.95 to \$12.75



LADIES AND  
MISSES DRESSES  
\$7.95 to \$12.75



## SUITS

\$12.75 to \$16.75

LORRAINE  
TRIQUÉ STRIPE



Slips

Tailored  
in  
Two  
Lengths

\$1.50

Give desired definition to  
your figure. Smooth, firmly  
textured, long wearing  
Ideal slips for the new  
sculptured silhouette.

LORRAINE  
PANTIES

49 59 69c



Cuff Panties  
Step-ins  
Shorts  
Sleek-fits  
Briefs

YOUR CHANCE  
TO STOCK UP  
Perfect Fit — Pure Dye  
Service Weight — Tub Proof



Plaid Coats  
\$3.98



Skirts  
\$2.98



Sweaters  
\$1.00, \$1.98



Easter Parade  
"LITTLE GIRL"

Tailored and Sport  
Dresses

Fashion Hit Dresses to make you  
enchanting! Wee-waisted with full  
dancing skirts. They come in prints  
and solids

\$3.98, \$5.95, \$7.95

## Easter Accessories

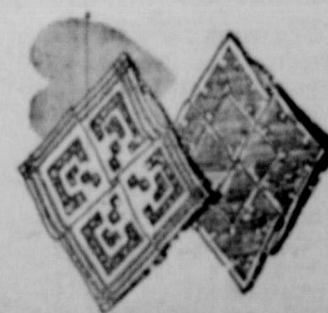
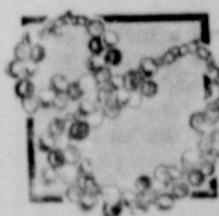
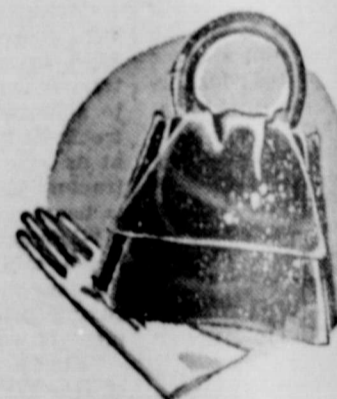

Bright Bags  
\$1.00 to \$1.98

Fabric Gloves  
white, colors,  
79c, \$1.00

Pretty Posies  
49c to 79c

SCARFS, Printed  
crepes and chiffon,  
49c, 59c, 75c

PEARLS  
\$1.00, \$1.98, \$2.93

Gay Jewelry... to  
make everything  
you wear smarter.  
\$1.00, \$1.98

Meet Easter at  
Your Best

with  
Rollins  
RUNSTOP  
Stockings



79c, \$1.00, \$1.15

"THEY DO THINGS FOR YOUR LEGS"  
Here are exciting new cos-  
metic and costume shades to  
provide new Easter make-up  
for your legs. Our Rollins stock-  
ings give you Runstop protec-  
tion for beauty with economy.

# Style Shoppe

"Always Showing Newest Things First"  
Mrs. Mollie A. Morton, Owner Phone 17

## Oil Field Yields Riches for U. S.

\$16,000,000 Derived From Kettleman Wells in California.

**COALINGA, CALIF.**—The staggering totals of 200,000,000 barrels of oil, 1,250,000,000 cubic feet of gas and 1,750,000,000 gallons of natural gasoline represent the tremendous 10-year production record of the Kettleman Hills oil field near here, according to government figures.

The Kettleman field is the second largest oil, gas and gasoline field in the country, from the standpoint of volume of reserves. United States geological survey officials predict it will have a life span of at least 50 years more.

**Area Has 69 Wells.** The government, which has already received \$16,000,000 in revenues from this field, co-operates with operators in its development. The producing area has 69 wells which have spewed out more than 1,000,000 barrels of oil each, with one well producing more than 6,000,000 barrels.

Revenues of the field are divided, with 37 1/2 per cent going to the state for roads and public schools, 52 1/2 per cent to the federal reclamation fund for western irrigation and 10 per cent to general treasury funds. Federal revenue in the last 10 years has totaled \$12,587,077 for oil, \$2,803,944 for gas and \$996,837 for gasoline. November, 1937, was the peak month, with a royalty of \$295,895.

**Production Under Curb.** The Kettleman field has had an allowable production of about one-tenth of the state, although it potentially could produce from one-third to one-fifth of the total production. The field at one time supplied more than one-half of the gas to the utilities of the state, but new fields have reduced this to 30 or 35 per cent. The conservation of gas energy has resulted in greater oil recovery.

Expensive litigation—including a two-year trial, 25,000 pages of transcript and cost of \$1,500,000 to all parties—has marked jurisdiction of the field. The board of directors, appointed by various companies concerned, was upheld in court on reclassification of part of the field. It is expected that more orderly drilling and closer supervision will increase production by 250,000,000 to 500,000,000 barrels, or 25 per cent more than would otherwise be produced.

## Ever Weigh a Mine Far Under Ground? It's Done

**NEW YORK.**—The biggest weighing apparatus since Atlas held the world on his shoulders, was announced here. Placed on the ground, the scales tell the weight of ore, such as iron, lead, copper or zinc, which lies buried in a mine, or in a virgin field that might be mined.

The scales were described to the American Institute of Mining and Metallurgical Engineers by Hans Lundberg of Toronto, an advocate of the prospecting that uses electricity, gravitation, magnetism, and man-made earthquakes to detect underground ores.

In weighing a mine Lundberg uses gravitation. His scales, called a gravimeter, weigh the slight differences in the downward pull of gravity due to different densities of rocks and ores. From this the weight of the ore can be calculated.

## Breeding Methods Vastly Improve Song of Canaries

**BUDAPEST.**—The International convention of canary bird breeders held this year in Hungary directs attention to remarkable development of breeding methods of the familiar household pets. Canaries are now supplied to the market in a variety of colors and many shades, including brown and scarlet. The singing ability of the canary has been wonderfully developed, and the range and quality of their voices has been extended so that the canary rivals the singing birds. It will soon be possible to buy a pet canary of any one of a dozen colors and with a surprisingly varied repertoire.

## Farmer Uses Oxen

**WEWOKA, OKLA.**—Calvin Alvin Rhodes, 71-year-old farmer, tills his 25 acres with oxen.

## Accept Zoo Elephant As Good Timekeeper

**MANILA.**—Goyo, Manila's one and only elephant, who lives in the Mehan gardens, has earned the reputation of being an accurate timekeeper.

Promptly at 3:30 every afternoon he blows his trumpet, perhaps to announce to government employees in the vicinity that it would be only 30 minutes more before quitting time.

Goyo, however, does not blow his trumpet when he is imprisoned in a cage for bad behavior. On such occasions he sulks, but keeps quiet.

The accuracy of Goyo's bellowing is said to be so accurate that Philippine army officers whose headquarters are near the gardens set their watches by it.

## SIXTEEN CLUBS ARE IN ATTENDANCE AT COUNTY COUNCIL MEETING HELD SATURDA AFTERNOON IN FLOYDADA

### Regulations Relative to Entries in Panhandle Plains Dairy Show Are Furnished

Floyd County Home Demonstration County Council held their regular meeting Saturday afternoon in the county court room. Regular officers were in charge of the meeting, with sixteen clubs out of seventeen represented at the gathering. Six visitors also were reported in attendance.

Exhibit committee selected from the council to pick up exhibits from each club to be entered in the Panhandle Plains Dairy Show to be held at Plainview, April 19th, was given instructions from Miss Grimes agent. Those selected were: Mrs. A. H. Kreis, Mrs. E. C. Hayden, Mrs. Tom Boyd. Exhibits are to be placed in the county court room by 9 o'clock April 19th, for the south part of the county, and exhibit for the north part will be left at the Lockney Drug Company, Lockney, by 10

o'clock. The committee will call for the exhibits and take them to Plainview on that date.

#### ENTRY INSTRUCTIONS:

Exhibits must bear name of the individual and the county, and shall be exhibited as follows: Processed cheese in pint glazed cartons; cottage cheese also in pint glazed cartons; Neufschated cheese unflavored and no color, 1/2 pint glazed carton; sweetmilk, quart bottles with cardboard caps and butter parchment paper over top, held on with rubber band; butter shall be prepared for market with butter paper, in plain carton.

Other announcements made at the council meeting were: Training school April 8th at 2:30 at the agents home for the demonstration on "Vegetable Casserole Dishes."

The council voted to accept the canning contest plan by the Ball Jar Company.

Mrs. Walter Sims gave expansion plans for 1939 which include a survey of the community by each club in a campaign to reach non-club and ne wresident members.

Miss Ruth Grimes, agent, announced at this time there were 300 club women enrolled in club work.

Mrs. W. B. Jordan reported that the Center Club will represent Floyd County in a One-Act Play Contest at the Panhandle Plains Dairy Show at Plainview.

Mrs. Hardin Jackson, 4H Girls Sponsor, reported that there were 203 girls enrolled in the twelve clubs in the county. She also stated that they were making plans to attend meetings at A. and M. College and the State Fair this fall.

## THINGS ONE REMEMBERS

By E. M. Hofer

After six years of recovery, it seems pretty hard to understand unemployment figures remaining at record peaks, and relief expenditures at all-time highs.

The winner of the \$50,000 first prize in a recent movie quiz contest, her first act will be to buy a new home. This may be her first act, but let's hope she doesn't spend it all, for next she will give a large share of it to the tax collector.

The annual report of the Federal Reserve Bank of New York, shows that in the last five years commercial banks, insurance companies, savings banks and other pools of capital which formerly directed their funds mainly into private investments, have put about 17 billion dollars into federal securities, compared to about \$1,100,000,000 into corporate securities. Too much politics has stopped normal development in its tracks. Steady jobs come from industry and not politicians.

The people of socialism od democratic private enterprise—under the American system of free choice. But they can't have both at the same time.

## The Rails Make Much Headway In Speed Records

The speed of passenger trains has been developed in the United States to a far greater degree than in any other country. That announcement doesn't come from spokesmen for our American roads—but from the English trade journal, the Railway Gazette.

The review discloses that the American railroads operate 48,247 miles of daily runs scheduled at 60 miles or more per hour. This is more than half of the entire world's mile-a-minute mileage and is an increase of almost 11,000 miles over 1937. And in 1932, seven short years ago, American mile-a-minute runs totaled only 2,022 miles.

In the freight field, as every farmer and shipper knows, our railroads have made similar progress. Speeds have been increased, and car shortages practically eliminated. The result is a tremendous increase in the shipment of perishables across the country to far away markets—which, in turn, means more money in the pockets of producers.

Mr. and Mrs. Marvin English and son, Bobby, spent the week end in Lubbock with relatives. Mr. English and some friends made a trip to San Angelo where they spent sometime fishing.

## Floydada Insurance Agency

Insurance of all kinds. Your inquiries and business respectfully solicited.

W. H. HENDERSON  
OWNER

## HOMEBUILDERS CLUB MET WITH MRS. ELBERT PARKS FRIDAY, MARCH 24th

Chair cushions are a small part of a home, yet they tell a great deal about the person who has furnished that home. Mrs. Floyd Fuqua, bedroom demonstrator for the Homebuilders club told the members of that club when they met in the home of Mrs. Elbert Parks March 24.

The chief characteristics of bedroom chair cushions are that they be: comfortable, sensible and attractive. Choose any old fashioned quilt pattern or good quilting pattern and it is better used on plain or very small print material. Only two colors are best.

Mrs. Raymond Teeple, president, had charge of the business meeting. A short talk on bedroom cushions was given by Misses Daisy Aaron, Joy Dunavant and Larue Williams. Those present were: Visitors, Mesdames Mable Duncan, Seaton How-

## Methodist Church

Sunday School 9:45 a. m.  
Morning Service 11 a. m.  
League 6:15 o'clock.  
Evening Service 7:00 o'clock.  
Prayer Meeting Wednesday 7:30.

LET CAVANAUGH DO YOUR JOB PRINTING.

## More Time to Enjoy Spring .. Send Us Your Laundry!

A new season is here. You'll need more time for gardening, or tasks about the home. Phone 141, and we'll come by for your laundry. You will appreciate the type of work we do and our service.

## FLOYDADA STEAM LAUNDRY

Phone 141 Phone 141

## HIPS HIPS AWAY! The Lacing Does It



There is a lacing on both sides of skirt and a lacing on both sides of inner belt. Inner belt may be worn high or low as desired. An elastic section in bottom of skirt in front and above waistline in back for expansion.

## HENDERSON

Style 1140 for taller figures, style 1141 for short figures. The material is Peach fancy Rayon Batiste. The Bust selections of Peach Swami.

Unusual value \$4.95

## STYLE SHOPPE

"Always Showing Newest Things First" Mrs. Mollie A. Morton, Owner Phone 17

# "LEONARD SAVED YOU MONEY 6 DIFFERENT WAYS—COME IN—I'LL PROVE IT"

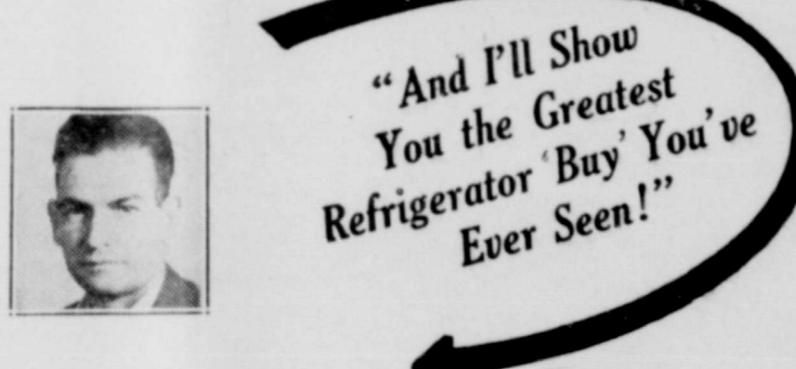

You've heard of "money-savers"—but never one like this. For here's a new, quiet Leonard that has almost every feature you could desire—and every feature means big savings!

I'm LUCKY I'm able to offer this new 1939 Leonard at its really amazing price.

Without any hesitancy I can say that this new quiet Leonard has more savings built into it than any I've ever seen before.

It has that new Glacier Sealed Unit for economical power... and the Master Dial lets you control its operation. With less food in the cabinet, you "dial" less current—

and you can prevent frozen desserts from melting by "tuning in" super cold-making power.

There are new Ice-Popper trays that avoid wasting a single cube... a new Meat File that keeps steaks in perfect condition for days... and a new Food File that holds garden freshness in green vegetables.

For other vegetables there's a big, dry storage bin. And a new, improved stainless steel Zero-Freezer that permits storage of packaged frozen foods.

These are real savings that mount into dollars every month. And it is a beauty! The kind of cabinet that only Leonard—with its 58 years of experience—can build. Stop in today. I want to show it to you.

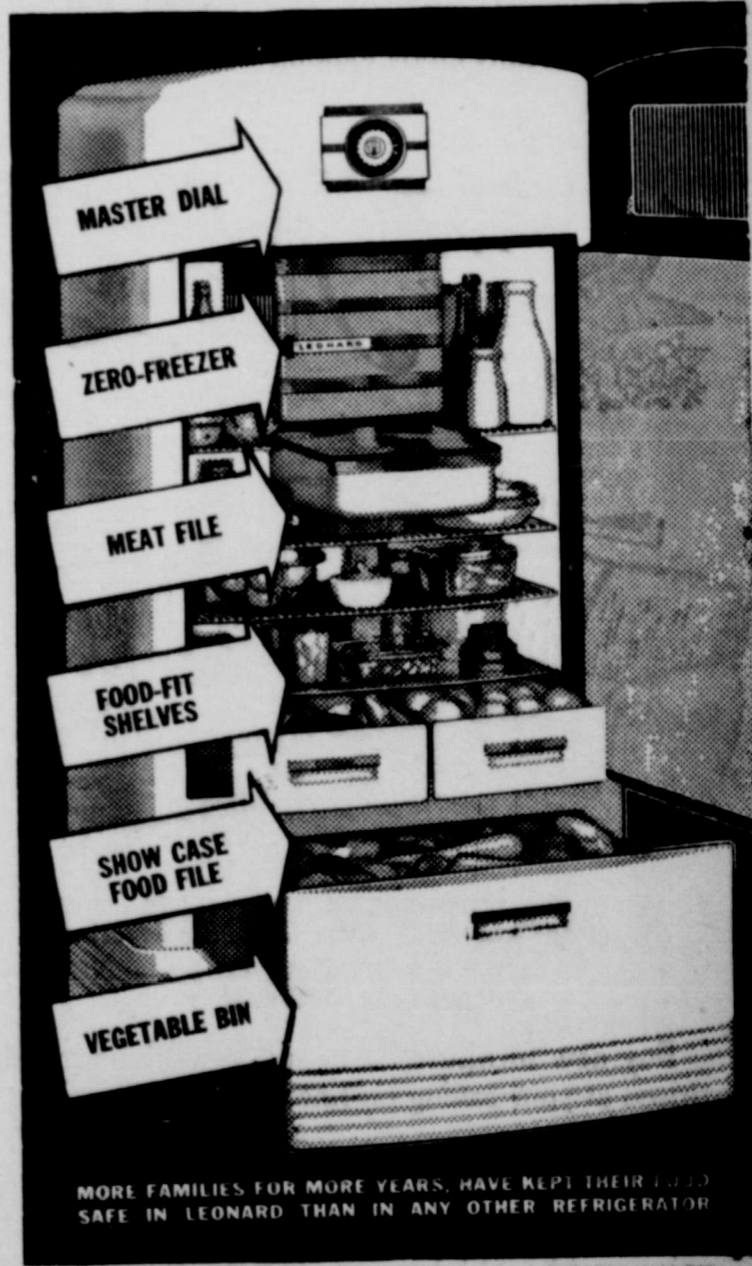

\$154.95

Only

BUYS THE 6 CUBIC FT. Quiet LEONARD Challenger Six LOW EASY PAYMENTS

ONLY THE QUIET LEONARD HAS THE MASTER DIAL!

BILL DYER'S AUTO PARTS Phone 378 West of Court House

### Political Activities by Employees of Works Progress Administration Are Outlined by H. P. Drought

San Antonio, March 28—Regulations defining political activity by employees of the Works Progress Administration and outlining methods of enforcement were issued today to all WPA administrative officers by H. P. Drought, state administrator.

Drought's instructions are based upon provision of the joint resolution adopted by Congress appropriating WPA funds for the remainder of the current fiscal year and followed the receipt of a bulletin from Federal Administrator F. C. Harrington on this subject.

All cases involving such possible felonies as promises of jobs or other benefits as a reward for political activity, penalizing workers for political reasons, race, creed or color and solicitations of funds from relief workers will be forwarded to the State Administrator. At his request, investigation of all such complaints will be made by the WPA Division of Investigation. Findings of this division will be available as a basis of protection by the Department of Justice. A maximum fine of \$1,000 and imprisonment for one year, or both, is provided as the penalty for such violations.

Taking effect immediately, the regulations are to be posted on bulletin boards at the site of every project and at all administrative offices throughout the state. Under the terms of the resolution supervisory or administrative employees of WPA regarding the exercise of the voting franchise, Drought stated, remains as follows:

"Every citizen who works for the Works Progress Administration, whatever his job, has a right to vote in any election, for any candidate he chooses. When the hours during which polling places are open or any

other conditions prevent employees from freely exercising their voting privileges, scheduled hours of work may be adjusted to provide the necessary time for this purpose. Employees shall not be paid for time allowed during which to vote, but they shall be permitted insofar as is practicable through a rescheduling of working hours to work their full quota of hours during the payroll month for which the time off is granted."

Mr. and Mrs. L. V. Assiter, of Lubbock, spent the week end visiting Mr. Assiter's parents, Mr. and Mrs. G. T. Assiter.

Mr. and Mrs. Bob Rossen, of Lubbock, spent the week end visiting Mrs. Rossen's mother, Mrs. A. D. White.

Mr. and Mrs. Denzil Probasco, and son, Mike, of Lubbock, visited Sunday with Mr. and Mrs. Frank Probasco.

Miss Jean Bain, of Meador, spent the week end visiting her parents, Judge and Mrs. Kenneth Bain.

### Stanley's Barber Shop Moves to New Location

Harry Stanley has moved his barber shop this week from its former location on West California street, to the location on South Main street, which was recently vacated by Frogge's Studio.

LET Cavanaugh DO YOUR JOB PRINTING.

### Mesdames Bishop And Dailey Hostess To Sunday School Class

### One Book Every 15 Seconds Estimate Of Librarian

University of Texas students check out, read and return one library book every 15 seconds, Librarian Donald Coney estimates. Checking 318,000 books over the library desks, students are 11.8 per cent heavier library browsers than last year's student body, Mr. Coney reported.

Largest in the South, the University library was fourth in the national collegiate field in the number of books passing across its loan desks during the period, Mr. Coney said.

He believed the bulk of the 33,632 book increase resulted from accentuated student research. The branch libraries, housing books on the advanced and technical fields, showed a circulation advance of 29.6 per cent.

### Political Announcements

The Floyd County Plainsman is authorized to announce the following names for Public Office, subject to the action of the voters in the City Election on April 4th, 1939.

- For City Marshal: MORGAN WRIGHT BOB SMITH
- For City Secretary: SILAS E. DUNCAN CLYDE W. HENDERSON
- For Mayor: B. K. BARKER GLAD SNODGRASS

Mrs. Baird Bishop and Mrs. Bill Daily were joint hostess Monday night at the home of Mrs. Baird Bishop, to the Homemakers Sunday School Class, of the Baptist church.

A business meeting was held, and the class revealed their for-get-me-not and each drew new ones. Following the business meeting the group enjoyed progressive Chinese checks.

Refreshments consisting of strawberry ice cream and cake was served to the following:

Mesdames Mton Sims, Herbert Sims, Claud Carpenter, Fred Lambert, D. D. Lippard, Evelyn Brown, Vernon Shaw, Cecil Gould, Ted Allen, Pope Goen, Marvin English, Russel King, Helen Lee, Wilmer Jones, L. W. Chapman, and the hostess, Mrs. Bishop and Mrs. Dailey.

Let Cavanaugh do your Printing

### SIMPLY STATED

Perhaps you will be interested in the following:

A friend of mine is a tax collector, and he sent a notice to delinquent payer in which he simply told him how much was due and requested payment, to which he received the following answer:

"Jan. 9 '38 Dear Mr. I received your letter where U tell me what I O U for tax, but U will hafty wate as i dont have the money, for if judgment day was tomorrow and you was not better prepared to meet it than i am to pay the tax U would certainly hafty go to hell"

A. A. George, Zanesville, Ohio.

# FIRST ONE NORGE ... THEN ALL NORGE

One Norge appliance sells another? In millions of homes a Norge refrigerator leads to Norge equipment wherever there's work to be done!



Let Norge Preserve the food  
The new and amazing C/M Synchronizer keeps foods juicy-fresh twice as long. The Marathon, at new, lower prices is super-powered by the famous Rollator Compressor The Gold Seal is the greatest Norge Value in the lower price field. . . with Hermetically Sealed, Self-Cooling Rollator Unit.



5ft \$179.50

\$59.50 up

\$69.50 up

"Let Norge do it."

Let Norge do the Washing

Ten laundry models . . . for finest washing and ironing. New Steri-Seal Washer with Steam Sealer does whiter, more sanitary washing. Norge Duo-trol Ironer has easy control . . . saves time, effort and temper.

Let Norge do the Cooking

Norge builds Gas and Electric ranges for all home needs. The Electro-Speed Power Range cooks cleaner, easier, cheaper. See its Speed Plates . . . its scientific Broiler Wells. See also the Super Concentrator Gas Range. Its burners save fuel . . . its Reflecto-Plates save heat.



NEW LOW PRICES

SEE NORGE BEFORE YOU BUY!

## F. C. HARMON

FURNITURE AND APPLIANCES

FLOYDADA

WITH GREAT PRIDE WE ANNOUNCE . . .

# Our Formal Grand Opening Saturday, April 1st, 1939

IN OUR NEW LOCATION—THE SURGINER AND BARROW BUILDINGS ON THE NORTH SIDE OF THE SQUARE.

Our new place is much roomier and will take better care of the ever growing list of satisfied customers. Everyone is invited to see this large stock of Furniture, Rugs, Floor Coverings, and Household Appliances.

You will really enjoy looking over the new furniture and refrigerators. The very latest in all.

The "NEW" for Spring IN FURNITURE

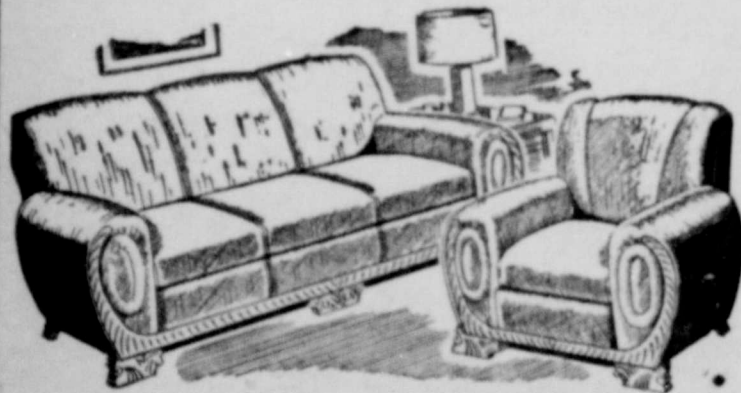

### A BEAUTIFUL HOME AT SMALL COST!

Buy new furniture here, and you'll be agreeably surprised at your saving on finer suits! Liberal Terms.

LIVING ROOM SUITES \$59.50

A glorious contribution to Home Comfort! Available in a choice of beautiful covers, one of our best buys for Spring!

### THE SECRET OF A TRULY BEAUTIFUL DINING ROOM \$105.00

See this 8 piece Suite (Table Buffet and six chairs) and then decide to own it! Veneered in walnut.

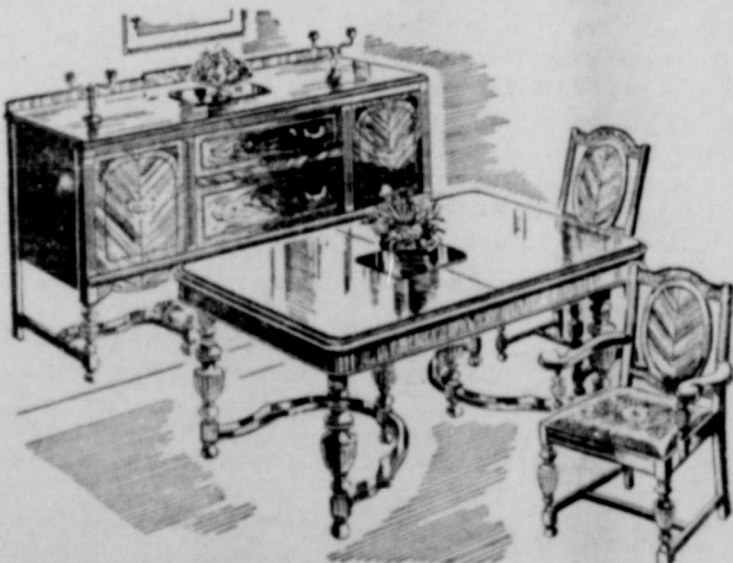

# F. C. HARMON

FURNITURE AND HOUSEHOLD APPLIANCES, FLOYDADA.

REMEMBER THE DAY, APRIL 1st

## MARVELOUS VALUES In High Quality FOODS



LIGHT CRUST FLOUR, 24 lbs

JELLO

SHORTENING, 4lb Carton

TOMATOES, No. 2 can, 4 for

KRAFT CHEESE, 2 lb. box

P. & G. SOAP, 5 bars

LARGE OXYDOL and bar of LAVA SOAP both for

MACARONI, 4 packages

LIFEBUOY SOAP, 3 bars for

## HULL & McBRIEN

Phone 292

Phone