

PAGE ONE

A QUICK READ OF THE NEWS

Valedictorian, the easy way

Attending class reunions should be no problem for David Franks.

He's the only member of this year's graduating class on Kelleys Island, Ohio. Franks graduated Saturday — the valedictorian, of course.

Franks moved from Cleveland to the Lake Erie island during his sophomore year.

Attending Kelleys Island School with just 35 students of all ages was tough sometimes, he said. "But we all get along, though. It's like a little family," he said.

Franks said he had no plans to go to college three years ago. Now he plans to study animation and computer graphics at Terra Community College in Fremont, Ohio.

"Being the only student, I got some scholarships," Franks said. "And the one-on-one teaching here got my aptitude up. It helped me a lot."

Home improvement?

It's nothing like Home Depot on the inside, but a strip club called Adult Depot has been sued in federal court in West Palm Beach, Fla., by the Atlanta-based home improvement chain.

Home Depot claims the club copied its trademark, "degrading" and "diluting" it by doing so.

"This is not your father's Home Depot," company attorney Steve Levy said Monday. "We don't want any confusion between our company and a business we don't want to be associated with."

The lawsuit filed May 25 seeks to remove Adult Depot's signs from its clubs in the Florida towns of Lake Worth and Boynton Beach.

It also wants Adult Depot barred from using a mascot Home Depot claims is similar to its Homer.

Lawyers for Adult Depot, which also sells X-rated videos, books and toys, said they think Home Depot is just overreacting.



Drawing date: Wednesday, June 7
Winning numbers: 20-23-28-29-40-49
Estimated jackpot: \$9 million
Winners: 1
Next drawing: Saturday, June 10
Estimated jackpot: \$4 million

On this date in history

June 12 — Big Bend National Park is established (1944).

June 13 — The city of San Antonio is founded by Domingo Terán de los Rios, the Rev. Damian Massanet and soldiers (1691) and Fort Belknap is established on the Brazos River near the current town of Graham (1851), only to be abandoned in 1859 but reoccupied during the spring and summer of 1867.

LOCAL WEATHER

A strong chance for thundershowers will continue through Sunday, with some isolated carryover possible on Monday. High temperatures should reach only the mid-80s on Sunday, increasing to the low 90s for Monday and Tuesday. Morning lows should be near 60 throughout the week.

Editor Ronn Smith can be reached at 272-4536 or ctyankee@fivearea.com

Missed your paper? Call carrier Melissa Flores at 272-6719 or the Journal during business hours, 8:30 a.m.-5 p.m. Carriers begin deliveries about 5 p.m.

EPA bans popular Dursban

JOURNAL STAFF REPORT

As expected, the federal Environmental Protection Agency imposed a ban Thursday on almost all household uses of the most widely used household pesticide in the United States, Dursban.

The action actually is directed against chlorpyrifos, which is marketed under the trade name Dursban and about 825 other registered names.

The agency released a statement calling the move "a major step to improve safety for all Americans from the health risks posed by pesticides."

"This action comes after completing the most extensive scientific review of the potential hazards from a pesticide ever conducted," the statement continued.

EPA Administrator Carol Browner said, "Today's action is a major step in the Clinton-Gore administration's ongoing efforts to better protect public health, especially the health of children."

Bailey County Extension Agent Curtis Preston said Friday that the action is part of a larger push against organophosphates, which Preston called "the only thing the vegetable boys have they can use."

Chlorpyrifos products are commonly used on tomatoes, apples and grapes, among other crops. The new rules sharply reduce or eliminate the allowable residue on food crops.

In recent years, the EPA has said its pesticide standards would be based on what is healthy for children, who are considered more susceptible because their bodies are still developing and they play on floors and in yards where pesticides have been applied.

Children also eat proportionately more food with respect to body weight than do adults.

More information is available on the Internet at www.epa.gov/pesticides.



Journal photos: Beatrice Morin

Summer and water

Three-year-old Bernardo Herrera III (at left in the photo above) may not be exactly clear on the purpose of a swimming pool, but he makes a great-looking fountain as he spews water in the city's swimming pool. Nathan Pérez, 5, seems to be admiring Bernardo's distance. Older boys (at left to right) Alvaro Ontiveros, 11; Brock Allen Arington, 12; and JoJo Logou, 10.



Superintendent search narrowed to three

JOURNAL STAFF REPORT

The Muleshoe School Board has narrowed its search for a new school superintendent, with three finalists emerging from a recent round of preliminary interviews.

Those still in the running are Dr. Eddie Dunn, principal at Seminole High School; Kent Bowerman, principal at Big Spring High School; and Gene Sheets, superintendent at Hamilton, Texas.

Tom Jarbo of Friona, the Texas

Association of School Boards consulted hired by Muleshoe, said Friday that Texas law does not allow the board to hire a superintendent until 21 days after the posting of the finalists names — in this case, June 29.

Muleshoe board members have scheduled in-depth interviews with the finalists for 7:30 p.m. June 12, 7:30 p.m. June 13 and 7:30 p.m. June 14 (all in closed sessions).

The new superintendent will take over from David Hutton, who re-

signed one year after coming to Muleshoe from Tahoka, where he had served as superintendent. Hutton replaced Bill Moore, who retired.

An interesting footnote to the search is that Gene Sheets is the brother of Dr. Kyle Sheets, who is planning to join the staff of Muleshoe Area Medical Center this fall. The two grew up in the area and attended school at Farwell, where the Sheets family were early residents.

Grasshoppers may be moving into state's landscaped areas

COLLEGE STATION — The poor condition of many Texas crops may cause grasshoppers to start moving from fields and pastures and heading for residential areas, the Texas Agricultural Extension

Service reports. Extension entomologist Emory Boring of Vernon said many crops and plants have dried up, forcing grasshoppers to concentrate on greener plants in home gardens and

landscapes. Extension entomologist Cliff Hoelscher of College Station said the number of grasshoppers per square yard has increased greatly in the past few weeks.

County's heart defibrillators get their day in spotlight

JOURNAL STAFF REPORT

Dignitaries from the Bailey County unit of the American Heart Association and the Bailey County Sheriff's Department teamed up Tuesday at the Carrousel Restaurant to demonstrate the county's new defibrillators.

The two agencies already had been instrumental in securing four of the automatic external defibrillators so each deputy will be able to carry one of the units in his or her patrol car.

The defibrillators were purchased by combining a \$7,000 Texas Department of Health grant secured by physician's assistant Gail Hargrove with \$7,000 from the federal tobacco settlement and kicked in by the Bailey County Commissioners' Court.

Hargrove went a step further and got a grant from the Fraternal Order of Eagles in Clovis to buy another defibrillator to be used in the ambulance at Three Way.

The defibrillator is placed on the chest of a person who is in cardiac arrest, has no pulse or is not breathing. A voice prompt tells the rescue worker what to do — either press the button to shock the patient or begin administering CPR.



Journal photo: Beatrice Morin

Joyce McGehee (left), Sheriff Coy Plott and Gail Hargrove demonstrate one of the county's new automatic external defibrillators Tuesday at the Carrousel Restaurant. McGehee is president of the Bailey County unit of the American Heart Association.

AROUND MULESHOE

3-on-3 basketball scheduled

Entries close at 4 p.m. June 27 for the "Fireworks" 3-on-3 Basketball Tournament scheduled for June 30 and July 1 in the First Assembly of God Family Life Center.

The entry fee for the double-elimination tournament is \$40 per team, and shirts will be awarded to the first-, second- and third-place teams.

Entry forms are available at 1628 W. Avenue C.

More information is available by calling Joey Stone at 272-3984 after 7 p.m.

Garden-tour tickets on sale

Tickets are on sale for a July 1 yard and garden tour sponsored by the Muleshoe junior class of 2001.

The self-guided tour will take place from 9 a.m. to 11 a.m. Gardens on the tour include those of the Ronnie Dents, the Bruce Purdys, the Eugene Hawkinses, the John Youngs, Kay Mardis and the Mark Mortons.

Tickets are \$5 (which includes refreshments) and can be purchased from any class member or by contacting Lanell Skaggs at 272-3993.

Tickets also can be purchased at any of the homes on the day of the tour.

License office to be closed

The Muleshoe driver's license office will be closed all day June 16 and will close at noon June 21.

Regular hours will be observed on other days.

Well-permit extensions on agenda

The board of directors of the High Plains Underground Water Conservation District has scheduled a public hearing for 10 a.m.

June 13 in Lubbock.

Among the rules changes to be considered is a revision of the rules that have allowed the protection of a well site through repeated permit extensions.

"We have seen a significant increase in the number of land-owners/agents who protect a water-well site for a long period of time by repeatedly applying for a permit and extension at the same site without any intent to drill the well," district manager A. Wayne Wyatt said.

The hearing is scheduled to be held in the district office, 2930 Avenue Q.

Second swimming class slated

Due to popular demand, a second swimming lessons are scheduled to begin Tuesday at the Muleshoe Country Club.

The class, which will run from 9 a.m. to 11 a.m. June 13-16, costs \$30 per child.

Students may be registered by calling Rendi Hodge at 272-4621, Cole St. Clair at 925-6767 or the country club at 272-4250.

Rabies clinic scheduled

Pet owners are reminded that a rabies clinic is scheduled for 4 p.m. to 6 p.m. June 13 at the Muleshoe fire station.

The county already has had two confirmed cases of rabies this year.

Correction

A photo caption on Page 1 of Sunday's *Journal* misidentified Shannon Robertson, an employee of Royce Hamilton Construction of Muleshoe who has been working on the beautification project at the Mule Lot.

The *Journal* regrets the error.

OBITUARIES

JACKIE SMITH

Graveside services were held Thursday at Littlefield Memorial Park for Mattie "Jackie" Smith, 88, of Abilene.

North's Funeral Home of Abilene handled arrangements. Mrs. Smith was born in Montague County, Texas. She died June 6 in an Abilene hospital.

She married Leon Smith in 1928 in Lamb County. He died in 1983. They lived in Sudan for several years before moving in 1956 to Friona, where they farmed for nearly 30 years.

She moved to Abilene in 1992 and was a member of the Unity Church of Christianity there. She was active in several charities and had become a landscape artist.

Survivors include two daughters, Toni Allan of Abilene and Mona Turner of Denton; two sons, Leon Smith of Abilene and David Smith of Friona; two brothers, V.J. Sigman of Earth and Recil Sigman of Odessa; a sister, Bitsy Margaret Downing of Canyon; eight grandchildren; and four great-grandchildren.

The family suggests memorials to the Salvation Army (1726 Butternut, Abilene 79605).

Services were held Saturday at the First United Methodist Church of Sudan for Doyle Terrell, 90, of Creighton, Mo. The Rev. Jim Hawthorne and Cliff Hargrove officiated. Burial was in Sudan Cemetery.

Ellis Funeral Home of Sudan handled arrangements.

Mr. Terrell was born June 17, 1909, in Caddo Mills, Texas. He died June 6 in Creighton.

He moved to Sudan in 1926 from Greenville, Texas, and graduated from Sudan High

School. He moved to Creighton in 1999.

He was a farmer and a member of the First United Methodist Church of Sudan and the Sudan Masonic Lodge No. 1241. The lodge conducted Masonic graveside services.

Mr. Terrell is survived by a daughter, Mattie Pearl Rork of Creighton; a sister, Mavis Cook of Amarillo; two grandchildren, Lonnie McKinzie and Terri Brown; five great-grandchildren; and a great-great-grandson.

He was preceded in death by his wife, Veda, on Dec. 29, 1989; a sister, Pearl Graham; and two brothers, Coleman Terrell and Joe Terrell.

TRAVIS LAMBERT

Graveside services were held Saturday at Muleshoe Memo-

rial Park for Travis Lambert, 77, of Muleshoe. The Rev. Jack Stone officiated.

Ellis Funeral Home handled arrangements.

Mr. Lambert was born June 17, 1912, in Uvalde, Texas. He died June 8 in Muleshoe Area Healthcare Center.

He married Ione Stephens on April 30, 1955, in Melrose, N.M. She died Nov. 23, 1989.

He had lived in Muleshoe since 1929, coming here from Ralls. He was a truck driver and a member of the Muleshoe Church of Christ.

Mr. Lambert is survived by two sisters, Marie Lane and Freda Foss, both of Muleshoe; three brothers, Woodie Lambert, Bill Lambert and Nolan "Doc" Lambert, all of Muleshoe.

NOTICE!!

This Is Your Last Chance To Enter The Muleshoe Journal's Father Of The Year Contest 2000.

No Entry Fee! We Need Your Photo In Our Contest!
(Even If You've Entered Our Contest Before)
Honor Your Dad. All Photos Will Be Printed.
For Complete Details, See Page 8 Of This Edition.
Deadline To Enter Is Tuesday, June 13.

Bailey County Journal USPS 040-200

Established March 31, 1963. Published by Triple S Publishing, Inc. Every Sunday at 304 W. Second, Box 449, Muleshoe, TX 79347.

Second Class Postage paid at Muleshoe, TX. POSTMASTER: Send address changes to the Bailey County Journal, P.O. Box 449, Muleshoe, TX 79347.

We are qualified members of: Panhandle Press Association, National Newspaper Association, West Texas Press Association and Texas Press Association

WEST TEXAS PRESS ASSOCIATION

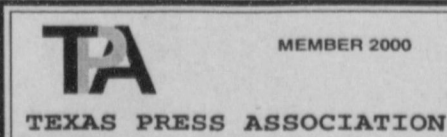

PPA

Panhandle Press Association

Scot Stinnett, Publisher
Lisa Stinnett, Vice-President/Comptroller
Ronn Smith, Editor
Beatrice Morin, Classifieds
Leah Bell, Advertising

© 1990

SUBSCRIPTIONS: Muleshoe Journal and Bailey County Journal By Carrier Yearly - \$22.00 Bailey County — by mail - \$24.00 Elsewhere - \$26.00 Advertising Rate Cards on Application

Advertisers should check their ad the first day of insertion. The Journals will not be liable for failure to publish an ad or for a typographical error or errors in publications except to the extent of the cost of the ad for the first day of insertion. Adjustment for errors will be limited to the cost of that portion of the ad where the error occurred.

PRESSURE WASHERS

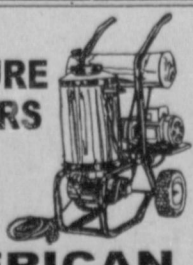

AMERICAN EQUIPMENT & TRAILER
3707 M.L.K. Jr. Blvd - Lubbock, TX
806-747-2991

NEW 1/2 PRICE HAPPY HOUR

HALF PRICE FOUNTAIN DRINKS
2 - 5 PM EVERYDAY!



1633 American Blvd. · 272-3998 · MULESHOE

T.J.'s Donuts

of Muleshoe

328 S. Main St. 272-3542

All specials come with bread, dessert and med. drink.

Monday — Roast beef, mashed potatoes, vegetable, brown gravy and salad or Guacamole burger with french fried

Tuesday — Meatloaf, mashed potatoes, vegetable and salad or Bacon cheeseburger with french fries

Wednesday — Grilled pork chops, mashed potatoes and vegetable or Green chili burger with french fries

Thursday — Sirloin strip steak, baked potato and salad or Mushroom cheeseburger with french fries

Friday — Fish platter, hush puppies, french fries, salad and toast or Chicken strips, french fries, cream gravy, salad and toast

Fantastic New Desserts! New Smoothie Flavor PEACH - It's delicious!

Open Monday thru Friday, 5 am to 2 pm • Saturday, 5 am to 1 pm

HAVE A GREAT DAY!

BLACK EYE PEAS

DRIED BEANS • DRIED PEAS • SEED BEANS • SEED PEAS

DO YOU HAVE OLD CROP BLACK EYES TO SELL?

Call us for a quote before you sell.

NEW CROP CONTRACTS AVAILABLE

FIRM PRICE. ACRE CONTRACT.
FREIGHT ALLOWANCE. LOCAL DELIVERY.
PLANT BEHIND WHEAT.

PEAS, INC. dba
C.T. SMITH CO.
Pleasanton, TX
FAX 830-569-6163

830-569-2140 or 830-569-6331

16th Annual Heritage Days Rodeo & Celebration

June 16 & 17
Portales, NM

- Don't Miss the Saturday, June 17, Activities Downtown:

 - Parade
 - Sun Country Car Club Antique & Classic Car Show
 - Pioneer Luncheon
 - Arts, Crafts, Games & Food
 - Entertainment & More!

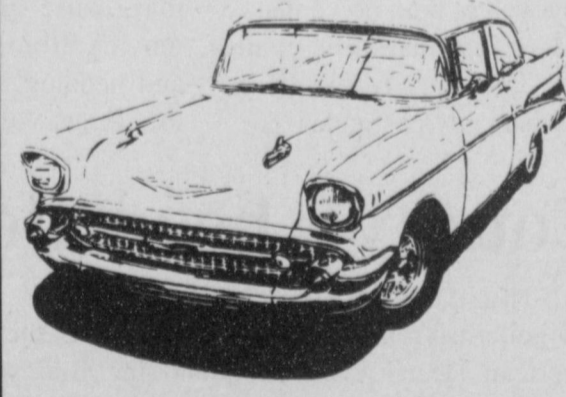

- Roosevelt County 4-H Rodeo Friday and Saturday, June 16-17
6 p.m. Roosevelt County Fairgrounds
- Street Dance 8 to 12--FREE!
Friday, June 17
South Main Street, Downtown



For a schedule of events or additional information call:
505-356-8541 or 1-800-635-8036

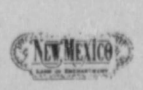

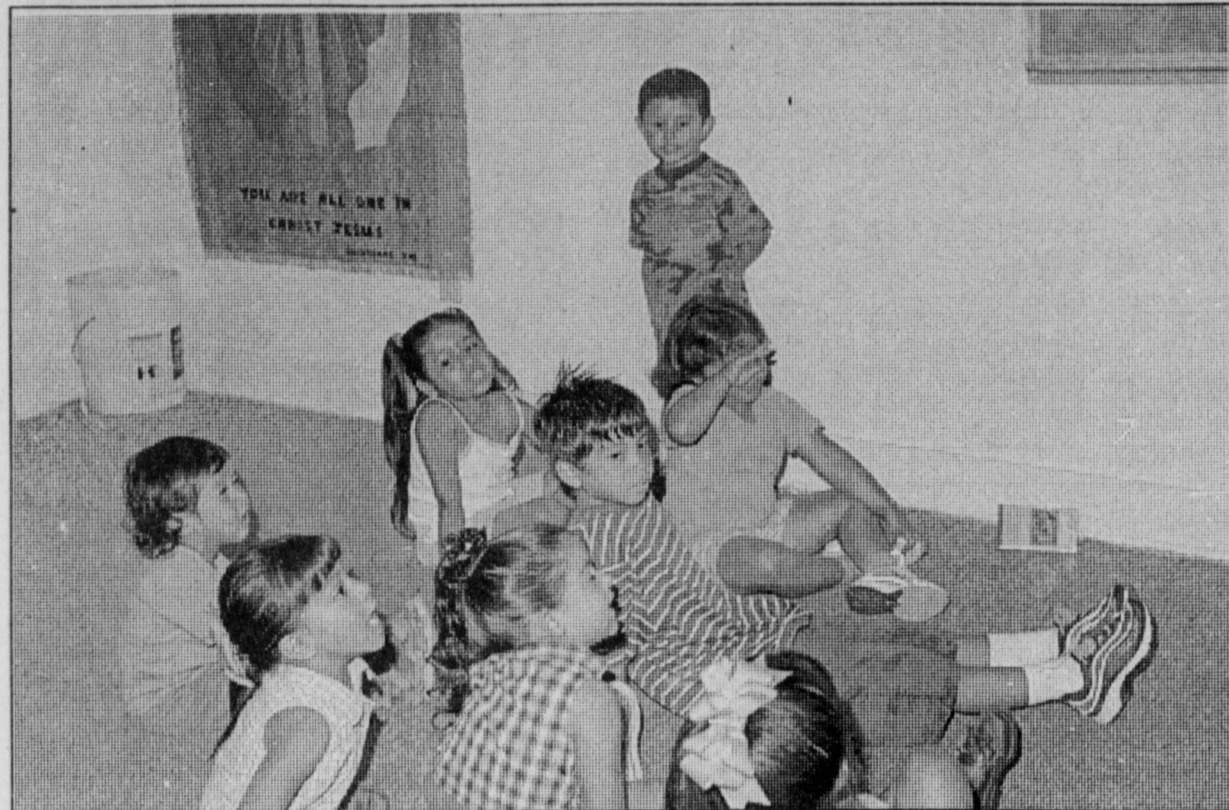

Journal photo: Beatrice Morin

Learning the Bible

Participating in the new children's Bible study sponsored the Ministerio Hispano of the United Methodist Church in Muleshoe are (clockwise from top) Timothy Pérez (standing), Andrea Domínguez, Alex Peña, Abigail Peña, Sabrina Guerra, Jasmyn Guerra and Sierra LaFord. The class, which meets at 402 E. Fifth St., is open to children ages 5 and above and is accepting new enrollments. More information is available by calling 272-8944.

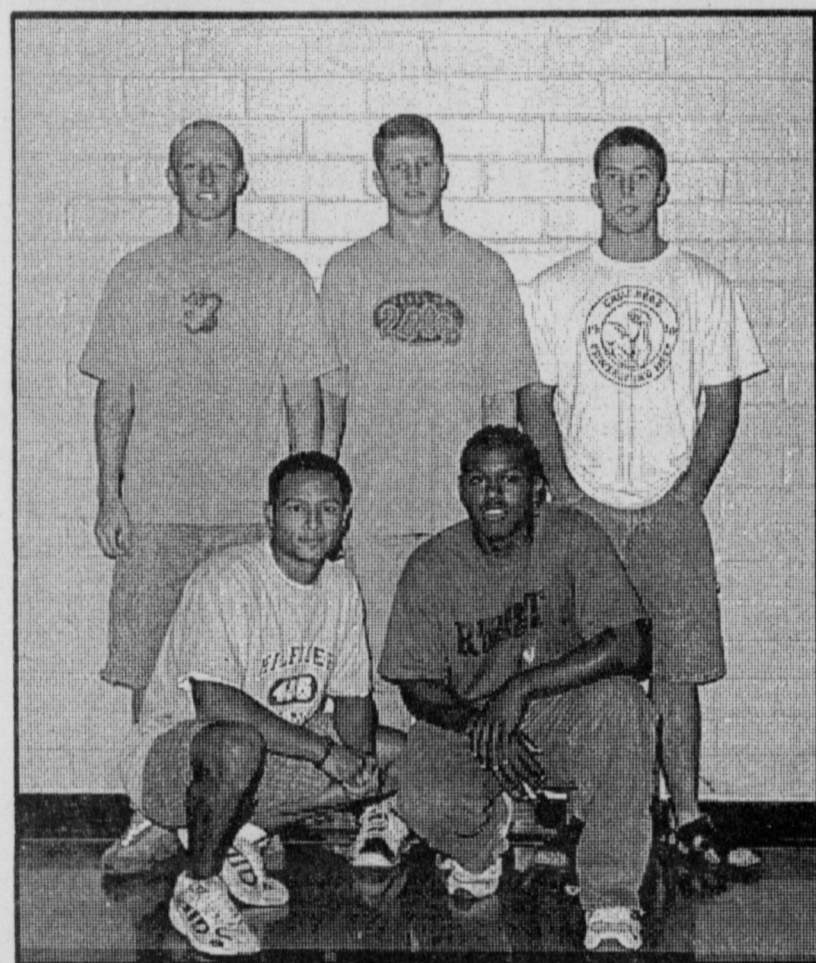

Journal photo: Beatrice Morin

Football honorees

Muleshoe High School football players honored at last month's all-sports banquet were (from left, back row) James Barrett, Fighting Heart award; Mitch Mason, most valuable player; and Jeff Bruns, most improved; (front row, from left) Danny Ramirez, offensive player; and Darrell Lewis, defensive player.

REBEKAHS

Noble Grand Thursie Reid called the June 6 meeting to order with 12 members present.

It was reported that Patsy Chance was home from the hospital after having surgery to remove a cyst from an artery in her neck. She is doing well and got a good report from the doctor about her kidney test. It was also reported that June Green is home after having heart bypass surgery.

An invitation was extended to the members to the wedding of Bonita and Randy Drennan, which will be held at the lodge at 7 p.m. June 20.

Also, lodge members have

been invited to the lodge at 2 p.m. June 11 for the bridal shower of David Ramirez and Cindy Peralez.

Patsy Chance was elected noble grand; Bonita Rainey was elected vice grand by acclamation. They will be installed the first Tuesday in July.

Lodge Deputy Berni Marts read an article about new members from the *Odd Fellow News*.

Those interested in going to Hereford on Tuesday need to be at the lodge by 6p.m. and are asked to bring a covered dish.

The meeting closed with the Rebekah Creed and two verses of "An Evening Prayer."

Many camping trip disasters can be avoided

Camping outdoors is a popular summer activity, but it's a good idea to take some common-sense safety precautions on the trip.

According to the Safe America Foundation, many camping disasters can be prevented with simple safety tips.

The foundation recommends never leaving a campfire unattended, never feeding or approaching wild animals, never cooking inside a tent and having a first-aid kit with snake-bite kit.

Any children on the trip should be equipped with a good whistle and brightly colored clothing.

The Boy Scouts say a first-aid kit should include at least:

- A 2-inch roller bandage;
- Two 1-inch roller bandages;
- 1-inch adhesive tape;
- Alcohol swabs;
- Water-purification tablets or iodine;
- A box of assorted adhesive bandages;
- Sterile pads and antiseptic;
- A bar of soap;
- Insect repellent;
- Latex gloves, eye goggles and a mouth barrier to be used during CPR;
- An emergency phone number list with a supply of coins;

- Scissors, safety pins, tweezers and a needle; and
- Sunscreen and lotion.

Body Sugaring

The new, safe and natural way to remove unwanted hair on your body

Call today for sugaring on your face, legs, arms, bikini area, etc.

257-3735 or 257-3801

Amy Smith
Earth, Texas

NEED A RELIABLE CAR? CREDIT PROBLEMS? CALL CHARLIE-THE YES MAN!

Bender Honda - Nissan
505-762-3701 or 888-968-3702
24 Hours — 1-888-912-LOAN
www.bender.getayes.com

Hotline seeks pastureland, hay for sale

AUSTIN — Texas Agriculture Commissioner Susan Combs reminded farmers and ranchers recently that if they have pastureland with available water supplies for lease or if they have hay for sale, they are asked to call her department's Hay and Grazing Hotline toll-free at (877) 429-1998.

"We are still receiving calls from ranchers in the Edwards Plateau and West Texas who need grazing acreage as well as hay to feed their livestock," Combs said.

"Some areas of the state have not seen rain since early last year and are going into summer with forecasts calling for above-normal temperatures and below-normal rainfall," she said.

"One producer in Concho County said he had never seen it this dry in 50 years," Combs added, and said that one rancher is looking for 50,000 acres for grazing.

Out-of-state producers can list their pasture or hay on the hotline.

Ranchers or farmers needing a list of pastures for lease, hay for sale or a hay transporter can call the hotline or visit the department's website at www.agr.state.tx.us.

Shafer Nursery

Flagstone
Arriving Weekly
.20¢/lb.

Peace Lily
\$12.49

Ivy Topiary
\$19.95 - \$29.95

Chimeneas & Clay Pottery
Tropical Hibiscus & Bouganvillea
\$5.49 - \$25.49

Spruce up your landscape!
Large Selection of
• Trees • Bedding Plants
• Shrubs • Hanging Baskets

623 W. American Blvd. • 272-5802 Hours: Mon.-Sat. 10 am-6 pm

1930 MULESHOE CHURCH OF CHRIST 2000

Celebrating 70 Years

As of March 30, 2000, the Muleshoe congregation has been in existence for 70 years. To commemorate this milestone we will have a

70TH ANNIVERSARY HOMECOMING Sunday, June 11th

The schedule for the day is as follows:

9:30 a.m. Royce Clay will teach a combined adult class in the auditorium.	10:20 a.m. Jerry Roberts will preach at the morning worship service followed by a brief history of the congregation by June Wagnon.
Noon Luncheon for all at the Bailey County Coliseum	
1:00 p.m. Afternoon Service — lots of singing and a short devotional back at the building. No 6 p.m. service.	

MULESHOE CHURCH OF CHRIST
2201 W. AMERICAN BLVD. IN MULESHOE

Please come & share in the celebration of 70 years of service to the Lord!!

**FREE PHONES
FREE ACTIVATION
WHILE QUANTITIES LAST**

FIVE AREA SYSTEMS, INC.
302 UVALDE
MULESHOE, TEXAS 79347
Phone: 806-272-7700

**FREE PHONES
NOKIA 918 OR
MOTOROLA 650**

Remember Someone Special!
With a Wireless Phone or Accessories

FATHER'S DAY

* Need More Minutes??
* Ask About Our New Plans
* Digital & Analog

VALID THRU JUNE 16, 2000

**FREE PHONES
NOKIA 918 OR
MOTOROLA 650**

**FREE PHONES
FREE ACTIVATION
WHILE QUANTITIES LAST**

PLATEAU
Wireless

Some restrictions apply

MULESHOE LITTLE LEAGUE BASEBALL 2000



▲ **SOX — Major League — Sponsored by Agro Distribution**
 BACK ROW L-R: Stacy Conner, Manager; Bill James, Coach.
 MIDDLE ROW L-R: Matthew Richards, Myles James, Ricardo Ruvalcaba, Charles Hammer, Brant Hamilton.
 FRONT ROW L-R: Lupito Martinez, Kaleb Baker, Timothy Conner, Juaquin Ruvalcaba, Jordan Saylor, DJ Robertson. NOT PICTURED: Nick Brewster and Cory Wallace.

▶ **ATHLETICS — Major League — Sponsored by Rotary Club**

BACK ROW L-R: Adrian Perez, Manager; Weldon Smith, Coach.
 MIDDLE ROW L-R: Joshua Ramirez, Brock Arrington, Pedro Bustillos, Arsenio Geter, Michael Gonzales, Andy Perez, Greg Perez.
 FRONT ROW L-R: Jo Bryan Claybrook, JoJo Logou, Al Ontiveroz, Cade Smith, Adrian Perez, Erica Sanchez.



▲ **ROCKIES — Major League — Sponsored by Lowe's Marketplace**
 BACK ROW L-R: Joe Flores, Manager; Jared Flores, Cody Clark, Bubba Chavez, Juan Avila, Cecelia Reyna, Martin Rodriguez, Cliff Black, Coach.
 FRONT ROW L-R: Jose Rodriguez, Rafael Costillo, Cody Black, Jonathan Martin, Noe Salcido, Jordan Marlow, Cameron Lunsford.



▲ **TWINS — Major League — Sponsored by Thompson Insurance**
 BACK ROW L-R: Chris Johnson, Coach; Mark Washington, Manager; Clay Kidd, Coach.
 MIDDLE ROW L-R: Joe Olivas, Eric Washington, Dustin Baker, TJ Brantley, Lorenzo Nuñez, Justin Villegas.
 FRONT ROW L-R: Chris Ambriz, Michael Jaramillo, Stephen Dominguez, Jerry Garcia, Travis Thompson, Kendall Johnson.

Photos taken by Susan Kerby
 806-272-5153 or 806-946-9524
 2 Miles North on Highway 214
Oecia Susan's Photography
 wishes to say "Congratulations to each Muleshoe Little League team and Thanks for a Great Season!"

▶ **DOLLAR BILLS — Minor League — Sponsored by Muleshoe State Bank**

BACK ROW L-R: Ramon Sanchez-Mora, Coach; Chad Bales, Michael Cortez, Coach.
 MIDDLE ROW L-R: Julio Bustillos, Tanner Bales, Caesar Lopez, Miquel Vargas, Herman Quezada, Blake O'Hare.
 FRONT ROW L-R: Chris Anguiano, Weston Obenhaus, David Rodriguez, Caleb Conner, Roman Leal, Ray Ramirez, Xavier Mora. NOT PICTURED: Manager Kem Bales.



▶ **SLUGGERS — Minor League — Sponsored by First Bank of Muleshoe**

BACK ROW L-R: Rudy Orozco, Manager; Robert Orozco, Coach.
 MIDDLE ROW L-R: Adam Perez, Abraham Flores, Julio Reyes, Amado Flores, Jon Orozco, Rene Orozco.
 FRONT ROW L-R: Anthony Gonzales, DJ Atwood, Raymond Flores, Eddie Herrera, Victor Salas, Larry Richardson, Frankie Reyes. NOT PICTURED: Adrian Chacon.



PLAY BALL!



▲ **CHARGERS — Minor League — Sponsored by Five Area Telephone/West Plains Telecommunications**

BACK ROW L-R: Freddy Santos, Coach; Joe Reyes, Coach; Hector Lopez, Manager.
 MIDDLE ROW L-R: Joseph Lopez, Brock Steinbock, Nicholas Jaramillo, Austin Allison, Roman Martinez, Wes Wood, Hayden Saylor.
 FRONT ROW L-R: Alejandro Lopez, John Michael Salinas, Andrew Villareal, Joshua Quiroz, Tony Mendoza, John McGee. NOT PICTURED: Walker Aufdenkamp.

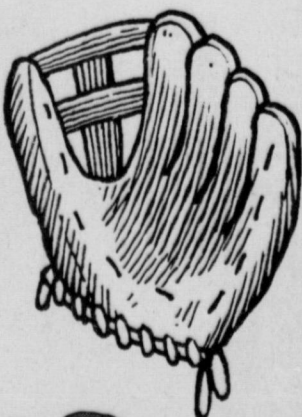

▶ **UBARS — Minor League — Sponsored by State Farm Insurance**

BACK ROW L-R: Ruben Casteneda, Coach; Bruce Barrett, Manager.
 MIDDLE ROW L-R: Corie Ann Black, Cole Hawkins, Patrick Precure, Victor Vasquez, Sergio Gonzales, Guadalupe Hernandez.
 FRONT ROW L-R: Gunner Kerby, Craig Black, Adrian Mendoza, Juan Sanchez, Marshall Head. NOT PICTURED: Clay Pena, Frankie Delgado.

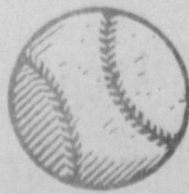

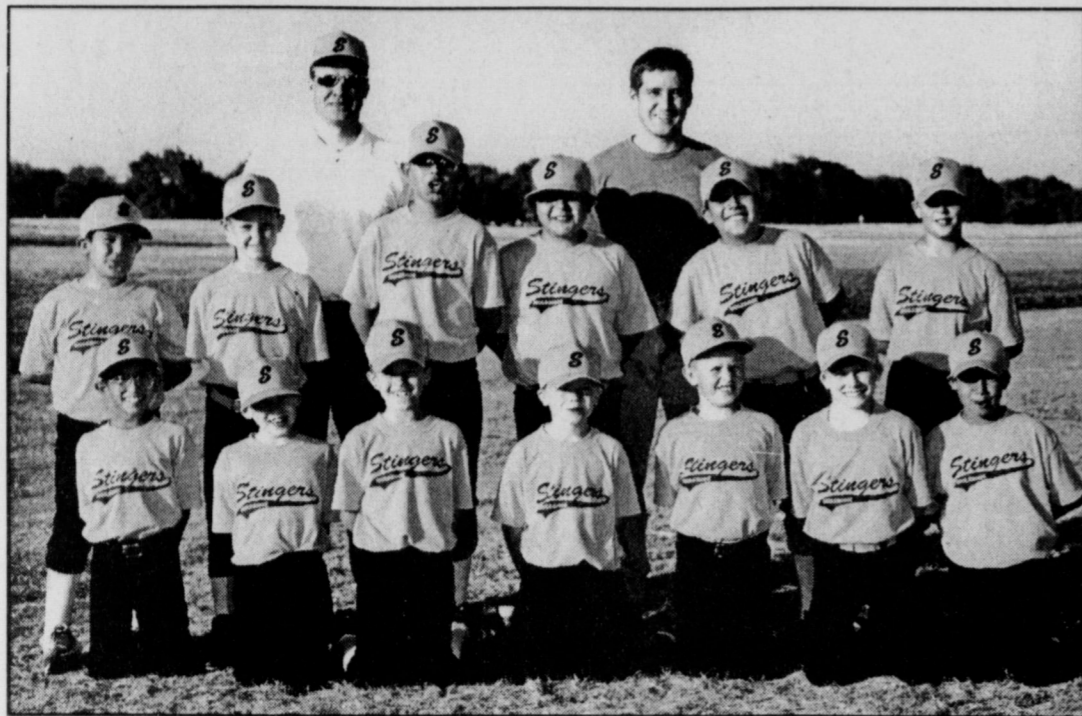

▲ STINGERS — Minor League — Sponsored by Muleshoe Pea & Bean
 BACK ROW L-R: Robert Lepard, Manager; Michael Precure, Coach.
 MIDDLE ROW L-R: Xavier Cuevas, Justin Bigham, Richard Rojas, Jose Flores, Ismael Mendoza, Dillon Gallman.
 FRONT ROW L-R: Santiago Vera, Stuart Precure, Austin Wright, Steven Richards, Jared Skipworth, Sterling Lepard, Miguel Crus. NOT PICTURED: Jorge Rodriguez.

► TURQUOISE — T-Ball League — Sponsored by Scoggin Ag Center
 BACK ROW L-R: Adena Johnson, Manager; Orvis Burris, Coach.
 MIDDLE ROW L-R: Tessa Burris, Dominique Mata, Rico Alarcon, Roberto Corral, Valeria Olivas, Jessica Reyes, Chance O'Hare.
 FRONT ROW L-R: Nick Hurtado, Ryan Johnson, Dusty Gibbons, Yaguira Rodriguez, Sarah Johnson, Beau Avila.



► NAVY BLUE — T-Ball League — Sponsored by McDonald's
 BACK ROW L-R: Chuck Bartholf, John Hurtado, Coach; Joseph Sena, Manager; Mike Cortez, Coach.
 MIDDLE ROW L-R: Isaias Guerra, Cassi Stegall, Cooper Washington, Calli Sterling, AJ Martin, Marris Olivas.
 FRONT ROW L-R: Joseph Sena, Max Vargas, Joey Guerra, Douglas Bartholf, Reynaldo DelToro, Ricky Morin.



Oecia Susan's Photography
 Susan Kerby
 806-272-5153 or 806-946-9524
 'QUALITY...UTMOST CONSIDERATION'
 RELAXED, UNHURRIED ATMOSPHERE
 ARTISTRY IN LIGHTING AND COMPOSITION
 In Studio, Your Home or Office
 Oecia Gist
 806-385-5169

▲ ROYAL BLUE — T-Ball League — Sponsored by United Supermarkets
 BACK ROW L-R: April Smith, Manager; Cindy Bessire, Coach.
 MIDDLE ROW L-R: Aaron Pope, Dominic Flores, Roper Kerby, Jenna Whitworth, Skyler Smith, Shawn Atwood.
 FRONT ROW L-R: Steven Durben, Luis Ruvalcaba, Baylee Bessire, Hunter Carter, Roman Chavez, Patrick Mendoza, Ariana Martinez.



► ORANGE — T-Ball League — Sponsored by Western 66/Ronnie Holt Insurance
 BACK ROW L-R: Joe Ambriz, Coach; Robby Young, Manager; William Orozco, Coach.
 MIDDLE ROW L-R: David Anstead, Isaac Baca, Robert Brewster, Brenda Rodriguez, Alexandria Eagle, Gilbert Gomez.
 FRONT ROW L-R: Alex Flores, Matthew Ambriz, Brianna Long, Jaden Herrera, Caleb Wood, Marshall Lewis. NOT PICTURED: Desiry Delgado.

Hats Off To All Our Little League Players For A Great Season!



THANK YOU!

Muleshoe Little League would like to take this opportunity to thank each hometown business for its contribution to our children and league. Without your continued support, each and every year, we would not be able to offer our youth such a positive and rewarding experience through Little League Baseball. These businesses are always ready and willing to joyfully give whenever and wherever the need arises. As you patronize these local merchants, please remember to express your gratitude as sincerely as we do. Thank you for another successful year.

Muleshoe Little League Board of Directors, Players, Parents & Fans

TEAM SPONSORS

Agro Distribution
 Thompson Insurance
 Muleshoe Rotary Club
 Lowe's Marketplace
 First Bank of Muleshoe
 Muleshoe State Bank
 Muleshoe Pea & Bean
 State Farm Insurance
 Five Area Telephone/West Plains Telecom.
 Scoggin Ag Center
 Bamert Seed
 McDonald's of Muleshoe
 Western 66
 Ronnie Holt Insurance
 United Supermarkets

Dale Oil Co.
 Dale's Quick Oil Change
 Dent & Co.
 Farwell Gin
 First Bank of Muleshoe
 Five Area Telephone Coop
 Fry & Cox
 Henry Insurance Agency
 Hereford Feed Ingredients
 Higginbotham-Bartlett Co.
 Hi-Tek Automotive
 Hugo Vasquez Construction
 Irrigation Supply
 James Crane Tire Co.
 Jarman Seed
 Joe's Boot Shop/Country Junction
 KC Muffler & Mfg.
 Leal's
 Lowe's Marketplace
 McDonald's of Muleshoe
 Mohawk Auto Supply
 Muleshoe Coop Barn
 Muleshoe Feed Barn
 Muleshoe Journal
 Muleshoe Motor Co.
 Muleshoe State Bank
 Muleshoe Trade Center/
 Tex Pac
 Pestex Extermination

Precure Electric
 Sanchez & Sons Construction
 Scoggin Ag Center
 Shafer Nursery
 State Farm Insurance/
 Mark Morton
 Sanitary Barber Shop
 The Carpenter Shop/
 Chad Beall
 Wanda Brown Insurance
 West Camp Gin, Inc.
 West Plains Telecommunications
 Western 66/Ronnie Holt Insurance
 Western Drug
 Wes Tex Feed Yards, Inc.
 Wilson Drilling

FRIENDS OF THE LITTLE LEAGUE

Higginbotham-Bartlett Co.
 Springlake Potatoes
 Kenneth King
 McDonald's of Muleshoe
 Bailey County Electric Cooperative
 Sam Whalin/MISD
 Five Area Telephone

SIGN SPONSORS
 ADM
 Ag Aviation
 Bailey County Electric
 Bailey Gin
 Blackwater Agri. Assn.
 Bratcher Motor Supply
 Burton Service Center
 C&H Equipment
 Cellular 2000
 Central Compress & Warehouse
 Creations & More/Mary Hodges

If we inadvertently left your name off this list, please forgive us. We do appreciate every contribution!

► PURPLE — T-Ball League — Sponsored by Five Area Telephone/West Plains Telecommunications

BACK ROW L-R: Cynthia Lopez, Coach; Danna Perez, Manager.
 MIDDLE ROW L-R: Samantha Reyna, Armando Lopez, Amy Howard, Joey Ramirez, Zachary Nicholson, Honathan Perez.
 FRONT ROW L-R: Robert Fambrough, Ismail Ramirez, Erica Rodriguez, Mateo Castillo, Matthew Schovajsa, Madeleine Precure.



▲ RED — T-Ball League — Sponsored by Bamert Seed
 BACK ROW L-R: Rene Quintanilla, Coach; Carl Elledge, Manager.
 MIDDLE ROW L-R: Ryan Hall, Joshua Stanford, Levi Smith, Melissa Mendoza, Mackensie Elledge, Colton Hill, Heather Gutierrez.
 FRONT ROW L-R: Summer Lowe, Cassidy Lowe, Miguel Quintanilla, Trevor Hill, Rashelle Hall, Alyssa Leal.





Flying Queens members

Members of the Flying Queens basketball team are (from left) Monica Posadas, Emily Zackoski, Trisha Robertson, Brook Bottelman, Samantha Sterling, Brittini Carter, Montana Steinbock and Ashley Mumau. In back is coach Don Carter.

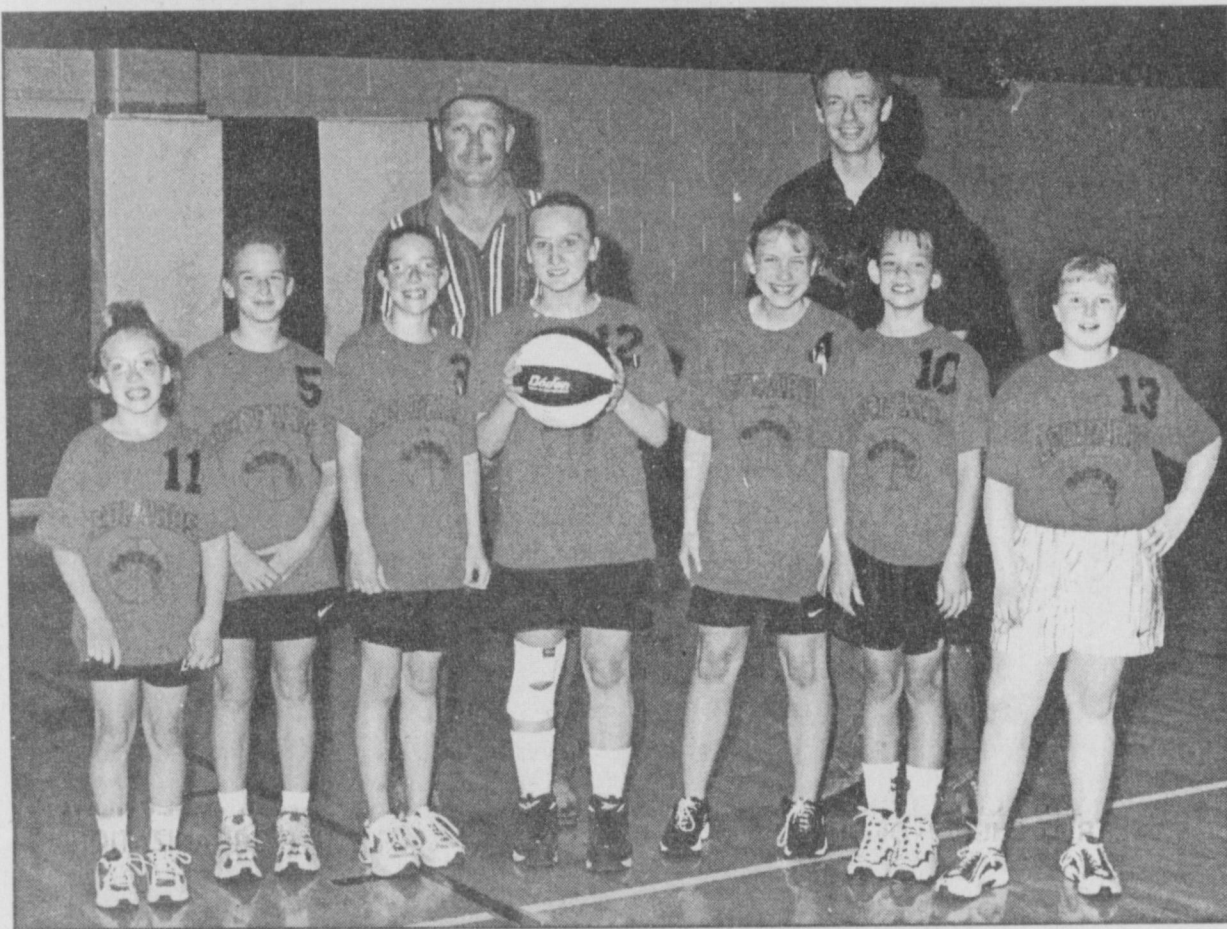

Leopards members

Members of the Leopards basketball team include (from left) Amanda Fambrough, Kelly Dale, Lindsey Hall, Sarah Sexton, Jenna Rasco, Shayla Hall and Andi Black. In back are coaches Wesley Rasco and Wells Hall.

NURSING HOME NEWS

Friday afternoon, Harold and Avis Carpenter entertained the residents, playing old-time favorite songs and hymns on the piano.

Saturday afternoon, Harold and Mary Jo Burge directed the Bingo games.

Each Sunday morning, the Muleshoe Church of Christ comes to direct the Communion service. Buster Kittrell teaches the Sunday school class.

The First United Methodist Church came Sunday afternoon for church services and Communion.

Patricia Wilson attended the sing-along Friday, with her mother Muriel Lewis.

Jay Whitt attended the Methodist service with her dad, Webb Watts, on Sunday. Berta Combs also attended, with her mother Elzie Darland.

Among those visiting Nan Gatlin this week were James and Rose Sain.

Lynn Roberts visited Kathryn Hancock last week.

The Truth Seekers Sunday School class of First Baptist Church made a donation to the center this week.

Harold and Mary Jo Burge and Loyce Killingsworth served coffee, juice and donuts to the resident Wednesday morning. Killingsworth, Bro. Steve Claybrook and Anna Lane directed the devotional and sing-along time. David De Minck, Claybrook's associate, also participated.

The June birthday party is scheduled for 3 p.m. June 22.

Yaunda Martin and Jackie Scoggins led the sing-along Wednesday afternoon. Nettie Quesenberry's daughters and great-granddaughters also participated in the singing.

Betty Ramage delivered quarters for Bingo last week.

Kayla Newton volunteered her time and talents this week,

helping out wherever she was needed. She is the great-granddaughter of Kathryn Hancock.

Norma Eves was among our friendly visitors this week.

W.E. Meyers visited Webb Watts on Wednesday afternoon.

HAVE A GREAT DAY!

CASKETS AND MONUMENTS
 "SAVE HUNDREDS OF DOLLARS!"
 FREE DELIVERY to your funeral home of choice within 100 miles of Hereford.
 337 N. MILES HEREFORD, TX
363-2700

Curtis Hunt wants the opportunity to help you with your next new or used vehicle purchase! Call him or come by!



Teague-Strebeck Motors
 Ford • Mercury • Dodge • Chrysler
 Right on the curve and right on the price in Portales, NM
 Office (505) 356-8581 • Cell (806) 946-7589

Randy's Shoes
 Semi-Annual Clearance
SHOE SALE
 Sale starts Monday, June 12th, 9:00 a.m.!

Spring and Summer Shoes Drastically Reduced in Price! Great Selections on Famous Brand Shoes for their Entire Family!

WOMEN'S Dress Shoes, Sandals, Casuals, Athletic Large Group... 20% - 50% OFF	HANDBAGS Large Groups... 30% OFF
MEN'S Dress Shoes, Sandals, Casuals, Athletic, Work Large Group... Only \$24.99	Many Other Styles... 20% - 50% OFF
CHILDREN'S Dress Shoes, Sandals, Tennis Shoes Large Group... 1/2 Price, Others 30% Off Special \$9.99 & \$14.99	

Randy's Shoes
 410 Main • Downtown Clovis
 Monday - Saturday, 9:00 - 5:30
 "Quality shoes at affordable prices"

'CREATIVE LIVING'

Information on country-style appliqué and the joys of aging will be featured on "Creative Living" on June 13 at 1 p.m. and June 17 at 3 p.m. (All times are Central.)

"Creative Living" airs on public broadcasting station KENW-TV from Eastern New Mexico University in Portales.

Mary Mulari of Aurora, Minn., a sewing expert and author of "Country-Style Appliqués," will demonstrate sewing projects and appliqué ideas from one of her books.

Edith McCall of Hollister, Mo., author of "Sometimes We Dance Alone," will talk about creative

aging. Using a rice cooker, redwork sewing techniques, and meal preparation will be featured on June 13 at 10:30 p.m. and June 15 at 1 p.m.

Barbara de Marco of Houston will discuss how the rice cooker provides a "goof-proof" solution to well-rounded meals that are ready when the diners are.

Sue Hausmann of Westlake, Ohio, representing Husqvarna Viking Sewing Machine Co., will demonstrate a sewing technique called redwork.

Cookbook author Sue Vaughn of Lamesa will share some ideas

for cutting down preparation time to allow delicious meals with less effort.

"Creative Living" is produced and hosted by Sheryl Borden of Portales.

Viewers can request copies of

materials offered on the show by sending a first-class stamp for each handout, along with name, address and booklets requested, to Creative Living Requests, c/o KENW-TV, 52 Broadcast Center, Portales 88130.

Thank you to the many friends of Maxine Harris for the lovely cards and flowers, phone calls, food and prayers offered to our family during this time of loss. Your many kindnesses will never be forgotten. The Family of Maxine Harris

HONORS

Seven Muleshoe-area students have been named to the dean's list for the spring semester at Angelo State University in San Angelo.

Honorees include Steven Brice Foster, an accounting major; Jeremy Futch, an accounting and finance major; Gerardo Loya, a music major; Rhonda Diane Warren, a nursing major; Dustin W. Weir, a pre-medicine major; Dawn Lynette Weir, a chemistry and biochemistry major; and Jeffrey Wayne Wheeler, an animal science major.

To be eligible for the dean's list, a student must maintain at least a 3.25 grade-point average while enrolled as a full-time student.

FARMERS LOOKING FOR ALTERNATIVE CASH CROP

Give Us a Call For CONFECTION SUNFLOWER

- 100-day maturity — can be planted from April to July.
- Low input crop that requires less water than most crops.
- Good follow-up crop behind wheat.
- Local delivery and a full "Act of God" clause.

Contracts Now Available

For More Information Contact:
LARRY MARTIN
 Lubbock, Texas
806-763-9747 or 1-800-763-9740



Red River Commodities, Inc.

Elian's Mother Was Right: Freedom Is Worth Life Itself

Up until now, I've resisted the temptation to weigh in on the Elian Gonzalez situation. My "weight" on such matters is inconsequential. But I can resist no longer.

Elian, you remember, is the little Cuban boy who alone survived as his mother and their companions drowned in the waters between Cuba and the United States. He's been marooned in "no man's land" ever since, as this court and that court, his relatives

one father, feel very strongly about the sanctity of a father's relationship to his children. And, I'm generally thankful to say, so do our courts. They should. I'm not surprised that legally things have gone the way they have and that the courts are saying that Elian goes home to Dad.

But here's the twist in this tale, in my opinion. If Elian's mother had died taking him across the lake from Minnesota to Michigan, and Dad lived in Minnesota, well, Elian goes back to Minnesota, unless his dad could be proven to be an unfit father. (Jesse Ventura may be an unfit governor, but he is the duly elected governor of a free state in a free nation.)

But Elian's mother wasn't taking him from Minnesota to Michigan. She was taking him from Cuba to the United States. And, yes, Virginia, therein lies a very significant difference. One deep truth I hold to be "self-evident" is that to live in freedom is always better than to live under the rule of a despot, in virtual slavery. My right to that freedom is given to me by my Creator, not by my government. But living in a land whose government recognizes and honors that right is a blessing I deem well worth dying for. Elian's mother evidently thought so, too. And so do the thousands of Cubans who have risked death and a watery grave to find freedom. (I don't see thousands of U.S. citizens jumping into the water to head the other direction, no matter how empty-headed and liberal they are, though I'd be happy to point some of those folks toward the coast.)

To live in freedom is a right which comes straight from the hand of the best Father of all.

Focus On Faith
 Curtis Shelburne

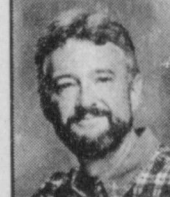

in Florida and his father in Cuba (divorced from Elian's mother), and two countries, have been debating his fate. Will he stay in the U.S. or be returned to Cuba?

It appears certain that he'll be returning to Cuba. The political cards have been stacked against him in that direction from the very first. It's interesting, and sad, I think, that the powers that be in the U.S. have largely been on Cuba's side all along. Of course, everyone, from the smug thug Castro to Janet Reno and her boss and on down and around the pike all claim to be on the little boy's side.

It is without doubt a difficult and highly-charged issue. On one hand, how do you discount the clear wishes of the brave woman who gave her life trying to get her son to America, to freedom? Was her death for nothing? Do her deepest wishes count for naught?

On the other hand, Elian's father is, well, Elian's father. And I, for

Curtis Shelburne is minister of the 16th & D Church of Christ in Muleshoe.

BAILEY COUNTY DEVOTIONAL PAGE

MULESHOE MOTOR CO.
 1225 W. American Blvd. 272-4251

WES-TEX FEED YARDS, INC.
 Custom Cattle Feeding
 272-7555 Muleshoe, TX

IRRIGATION PUMPS & POWER
ZIMMATIC CENTER-PIVOTS
 W. Hwy. 84 272-4483

MULESHOE VALLEY INC.
 West Hiway 84
 272-4266 Muleshoe

AGRO DISTRIBUTION
 Hwy. 84 • 272-4203
 Muleshoe, Texas Bruce Bruns - Mgr.

Set a watch, O Lord,
 before my mouth; keep
 the door of my lips.
 -Psalm 141:3

WEST CAMP GIN, INC.
 Better Ginning & Courteous Service
 James & Phyllis Shepard Rt. 2 Box 1000 • 925-6681
 Muleshoe, TX

Leal's 107 E. Ash
 Muleshoe, TX 272-5772
 Tortilla Factory, Inc.

BRUCE, INC. TAOL-8003350C, 1 P09638
 HEATING & AIR CONDITIONING
 Hwy. 214 North Muleshoe 272-5114

Henry Insurance Agency, Inc.
 "Serving You Since 1964"
 111 West Avenue B 272-4581
 Muleshoe, TX

minsa corporation
 P.O. Box 484 272-5545
 Muleshoe, TX
 FAX (806) 272-5135 (800) 852-8291

SAIN IRRIGATION & MACHINES
 Complete Pump Service
 W. American Blvd. 272-4397
 Walt Sain Muleshoe, TX 272-4148

AG AVIATION
 2 1/2 miles North on HWY 214
 272-3066 FAX 272-3534
 P.O. Box 68 • Muleshoe, TX

BAILEY COUNTY ELECTRIC COOPERATIVE ASSN.
 Muleshoe — 272-4504 Morton — 266-8600

MULESHOE PEA & BEAN, INC.
 RR 2 Box 297 272-5589
 Muleshoe, TX

PARMER Co. COTTON GROWERS Co-Op GIN
 825-3701
 RON RILEY-GENERAL MGR. FARWELL, TX

Antiques & Fine Things
 of Muleshoe
 2104 W. American Blvd. • 272-4217

AZTECA MILLING L.P. 1/4 Mile East On Hwy. 84
 272-6701 Muleshoe, TX FAX 272-6703

"Do All" Family Enterprises
 302 W. 7th (N. Entrance) • 272-4725
 Muleshoe, Texas
 Gift Wrapping Shipping Via UPS Catering & Floral Design Party Planning Minor Home Repair & Remodeling

A fool's wrath is presently known: but a prudent man covereth shame.
 -Proverbs 12:16

Facts About The BIBLE BY JOHN LEHTI
 Copyright 1980 John A. Lehti, Lehti Press, P.O. Box 881, Mankato, MN. © 1980 NATIONAL DISTRIBUTOR: Don Albertson, 2702 E. 4th St., Sibley, MN 55079

THE EVIL OF BLASPHEMY!

BLASPHEMY, THE INTENTIONAL REVILING AND CURSING OF GOD, OR THE KING, WHO WAS GOD'S REPRESENTATIVE, WAS PUNISHABLE BY MANDATORY DEATH IN BIBLE TIMES! UNDER THE OLD MOSAIC LAW, DEATH WAS ACCOMPLISHED BY STONING THE MISCREANT! (LEV. 24:16) IN THE OLD TESTAMENT, THERE IS ONLY ONE ACCOUNT OF A CASE OF BLASPHEMY--AND THAT INVOLVED A MAN WHO WAS ONLY PART ISRAELITE, FOR HIS FATHER WAS AN EGYPTIAN (LEV. 24:10-16) THERE WERE SAFEGUARDS IN THE LAW SO THAT ONE COULDN'T BE WRONGLY CHARGED OF THIS CRIME. BLASPHEMY HAD TO BE WITNESSED BY MORE THAN ONE ACCUSER! NEVERTHELESS, FALSE ACCUSATIONS WERE MADE AGAINST NABOTH IN THE OLD TESTAMENT (1 KINGS 21:1-13) AND STEPHEN IN THE NEW TESTAMENT (ACTS 6:8-14) AND JESUS OF NAZARETH ON MANY OCCASIONS (MATT. 9:3, 26:65-66) (JOHN 10:36) IN THE CASES OF NABOTH AND STEPHEN, THE VILLAINOUS FALSE ACCUSERS WERE SUCCESSFUL IN THEIR CLAIMS AND BOTH MEN WERE PUT TO DEATH BY STONING! IN THE CASE OF JESUS, ALTHOUGH THE PRIESTS AND THE PHARISEES AND SADDUCEES CHARGED HIM WITH BLASPHEMY, AND ON SEVERAL OCCASIONS LARGE CROWDS PICKED UP STONES, INTENDING TO KILL HIM, HE ALWAYS ESCAPED THIS FATE--"THAT THE SCRIPTURES MIGHT BE FULFILLED!"

SAVE THIS FOR YOUR SUNDAY SCHOOL SCRAPBOOK

This devotional & directory is made possible by these businesses who encourage all of us to attend worship services.

- ASSEMBLY OF GOD**
FIRST ASSEMBLY OF GOD
 521 South First Street • 272-3017
 Jack Stone, Min. • 272-3984
 S.S. 9:45 am, W.S. 11 am & 6:30 pm, Wed. 7:30 pm
- EL BUEN PASTOR**
 415 E. Ave. F • Pastor Felix Cadena
 S.S. 9:45 am, W.S. 11 am & 6 pm; Wed. 7 pm
- BAPTIST**
CALVARY BAPTIST
 1733 W. Ave. C. Rev. Jeff Coffman
- CIRCLE BACK BAPTIST**
 Intersection FM 3397 & FM 298
 Jessie Shaver, Min. • 946-3676
- FIRST BAPTIST**
 220 West Ave. E., Stacey Conner, Min.
- FIRST BAPTIST**
 Lazbuddie • 965-2126
- PRIMERA IGLESIA BAUTISTA**
 223 E. Ave. E. Rev. Greg Guzman
- PRIMITIVE BAPTIST**
 621 South First, Elder Cleveland Bass, Min.
- PROGRESS BAPTIST**
 Progress, TX
 Bro. O.J. Bewley
- PROGRESS SECOND BAPTIST**
 Arthur Hays, Min.
 1st & 3rd Sundays
- RICHLAND HILLS BAPTIST**
 17th & West Ave. D, Randy Tucker, Pastor
- ST. MATTHEWS BAPTIST**
 Corner of W. Boston & W. Birch
 Floyd R. Monroe, Min.
- THREE WAY BAPTIST**
 927-5467
- TRINITY BAPTIST**
 314 E. Ave. B, Robert Brown, Min.
- CATHOLIC**
IMMACULATE CONCEPTION CATHOLIC CHURCH
 805 E. Hickory, Joseph Agustine, Min.
- CHARISMATIC EPISCOPAL ST. CLEMENTS**
 1536 W. American Blvd. • 272-5954
 Father Sergio Leal
 Sun. W.S. 10:30 am
- CHRISTIAN**
TRINITY CHRISTIAN CENTER
 1723 W. American Blvd. • 272-3877
 Reydon Stanford, Min.
- CHURCH OF CHRIST**
LARIAT CHURCH OF CHRIST
 Sam Billingsley, Min.
 S.S. 10 am; W.S. 11 am & 6 p.m., Wed. 7 p.m.
- LAZBUDDIE CHURCH OF CHRIST**
 Nathan Crawford, Min.
 S.S. 9:30 am; W.S. 10:20 am & 5 pm; Wed. 7 pm
- MULESHOE CHURCH OF CHRIST**
 22nd & W. American Blvd.
 Harry Riggs, Min.
 Albert Garcia, Min. (Spanish service)
 S.S. 9:30 am; W.S. 10:20 am & 6 pm; Wed. 7:30 pm
- 16th & AVE. D CHURCH OF CHRIST**
 Curtis Shelburne, Min. • 272-4619
 S.S. 10:30 am & 1:30 pm; Wed. 7:00 pm
- LUTHERAN**
ST. JOHN LUTHERAN
 Lariat, TX-David Simm, Min.
 S.S. 10:30 am; W.S. 9:30 am
- METHODIST**
FIRST UNITED METHODIST HISPANIC MINISTRIES
 E. 5th and E. Ave. D
 Pastor Benito Cavazos
- FIRST UNITED METHODIST**
 507 W. 2nd St.
 Pastor Brad Reeves
- LAZBUDDIE METHODIST**
 965-2126
- EL DEVINO SALVADOR**
 814 W. Ave. C, Muleshoe, TX
 Guadalupe Ballinas, Min.
- NAZARENE**
NEW VISION CHURCH OF THE NAZARENE
 814 W. Ave. C • 272-3622
 Hugh Hayes, Interim-S.S. 10 & 11 am;
 W.S. 7 pm
- PENTECOSTAL**
UNITED PENTECOSTAL LIGHTHOUSE
 207 East Ave. G • 1-800-454-6051
 Pastor McKibben, S.S. 10 am
 Thursday, Bible Study 7 pm
- INTER DENOMINATIONAL NEW COVENANT**
 Plainview Hwy.
 Steve Claybrook, Pastor
 W.S. 10 am; Wed. 7 pm

MOHAWK AUTO PARTS
 1701 W. American Blvd.
 272-4425 Muleshoe, TX

TEXAS FARM BUREAU INSURANCE CO.
 1612 W. American Blvd. • 272-4567 • Muleshoe

Decorators Floral & Gifts
 616 South First 272-4340
 Muleshoe, TX

WINKLES TRUCKS, INC.
 Box 757 (806) 247-2724
 Friona, TX

Two locations to serve you
 1900 W. American Blvd. 272-5337
 107 E. American Blvd. 272-3978
 Muleshoe, TX

ST BANK MEMBER FDIC
 202 South First 272-4515

Now therefore, if ye will obey my voice indeed, and keep my covenant, then ye shall be a peculiar treasure unto me above all people: for all the earth is mine.
 -Exodus 19:5

He that is slow to wrath is of great understanding: but he that is hasty of spirit exalteth folly.
 -Proverbs 14:29

1315 W. American Blvd.
 272-3333
 Muleshoe, TX

"THE FIVE AREA TELEPHONE COOPERATIVE ORGANIZATION"
 West Plains Telecommunications Co.
 Five Area Systems, Inc., Plateau Cellular Network
 Five Area Long Distance • Five Area Internet
 302 Uvalde Muleshoe, USA (806) 272-5533

WESTERN DRUG
 1411 W. American Blvd. 272-3106 Muleshoe

FIRST TEXAS FLBA MULESHOE
 "Serving Farmer & Bailey Counties"
 272-3010 • Fax 272-5388
 316 Main • P.O. Box 424 • Muleshoe, TX

MAPLE COOP GIN
 927-5501
 Maple, Texas

MULESHOE LIVESTOCK AUCTION
 Muleshoe, TX • Sale Every Saturday
 Clayton, C.L. & Thurman Myers • 272-4201

FARMERS CO-OP ASS'N
 of ENOCHS
 "Your Farmers Owned Gin"
 Chemicals • Seed • Fuel & Oil • Fertilizer
 806-927-5511 Wade Baker, Mgr.

FACO FEED YARD, INC.
 Commercial Cattle Feeders
 P.O. Box 956 265-3281
 Friona, TX
 Feller Hughs-Mgr.

Lowe's MARKETPLACE
 401 W. American Blvd. • Muleshoe • 272-4585

THE TRINITY COMPANY
 MULESHOE, TEXAS

CENTRAL COMPRESS & WAREHOUSE
 SUDAN, TEXAS

Boehning Dairy
 965-2708
 Brian Boehning Earth, Texas

The mouth of a righteous man is a well of life: but violence covereth the mouth of the wicked. In the multitude of words there wanteth not sin: but he that refraineth his lips is wise.
 -Proverbs 10:11,19

Shipman's Body Shop
 Auto Painting • Wrecker Service • Free Estimates
 Tractor Glass & Windshields
 410 N. 1st Muleshoe, TX
 272-4408 FAX 272-3366

JAMES CRANE TIRE CO., INC.
 107 Main 272-4594
 Muleshoe, TX
 Mike Hahn

United Supermarkets

Muleshoe Feed Barn
 311 W. American Blvd. Muleshoe, TX
 272-5626

He that keepeth his mouth keepeth his life: but he that openeth wide his lips shall have destruction.
 -Proverbs 13:3



Journal photo: Beatrice Morin

Transportation employees honored

Twelve Muleshoe workers who were honored last month at the Texas Department of Transportation's district awards banquet in Plainview. They are (from left) Richard Morris, who won a safe-driving award; Ruben Gonzales, 20-year service award; Jim Carpenter, safe-driving award; Frank Galván Jr., safe-driving award; Jesús Agundís, five-year

award; Brian Rudd, 20-year safe-driving award and truck rodeo section winner; Jerry Otwell, 15-year safe-driving award; Leonardo Gallegos, 20-year service award; Javier Cruz (kneeling), second-place truck rodeo section winner; Ronnie Garner, 30-year service award; John Richey, five-year service and five-year safe-driving awards; and Tommy Gray, 15-year service and 15-year safe-driving awards.

Youths learn business through city farming

SPECIAL TO THE JOURNAL

HOUSTON — A list of the top career opportunities in Houston might not include vegetable farming. However, agribusiness is providing an excellent learning experience for participants of the Acres Homes Center for Business and Economic Development's Youth Entrepreneurship Program.

The program encourages youths to start a business by teaching them how to select a product and write a business plan, including marketing and distribution.

The Texas Agricultural Extension Service in Harris County has been a partner with the center since 1997.

This year, Arnold Brown, county Extension agent for community development, trained volunteers and staff with the center to introduce agribusiness as a profitable business opportunity.

"The strength of this program is that it gives the kids hands-on information and experience to start an individual agribusiness and the opportunity to see the commitment involved in becoming an entrepreneur," Brown said.

Michael Sampson, a 16-year-old participant, admitted that agriculture was not his first idea for a business opportunity.

"The product can be anything really," he said. "The main thing is having a business plan to make it happen."

The trained adults and 25 youths, ages 14-17, put in a one-acre garden with raised beds at the Acres Home Chamber of Commerce, 6130 Wheatley.

Produce from the garden, which was funded by a \$50,000 grant from Harris County Community Development, will be sold through HEB Food Pantry stores.

"HEB promotes Texas and locally grown products. We are always looking for local producers," said Gemma Leija, director of produce for HEB in Houston.

"This program is a good thing for these kids. It teaches them (to value) the fruits of their labor when they work and then see the vegetables in the store. And perhaps, it will give them an interest

in farming."

Leija said HEB's marketing focus is on having fresh, locally produced fruits and vegetables, so she is looking for both small- and large-scale producers. Some of the farmers she works with provide produce for only one or a few stores, so it takes a large number of individual producers to supply the Greater Houston locations, she said.

While any business has challenges, Brown said, there are some advantages to small-scale farming that are being taught to the youth in this project.

On smaller-acreage ventures, for example, the crops are turned faster to provide a more continuous flow of income. Thus, if an entire crop is lost, it represents only a portion of the producer's annual income, he explained.

In addition to buying produce, HEB has supported this project by providing seed and plants to start the garden. Tomatoes, squash, okra and peppers were planted for the first harvest, with sweet potatoes and cantaloupes planned for this summer.

The youth commit to four hours each week to help main-

tain the gardens, with work days from 4 to 6 p.m. on Tuesday and Thursday and 8 to 10 a.m. on Saturday.

The garden is a one-year project in which the young entrepreneurs will learn vegetable production management, retail and wholesale marketing and value-added processing.

The profits from the produce go back to the entrepreneurship program and the youth are paid for the hours they work in the

garden.

"I've always known I can do great things," Sampson said. "I want to learn (about owning a business) and start something, then do great things for my family and other people. This program is going to show me how."

Other enterprises of program participants have included recycling heavy metals, concessions at local pools, car detailing services, and more.

HAPPY Father's Day

Continental Credit

LOANS

\$100 to \$467

206 S. Main St. Muleshoe, TX 272-3673

Mon.-Thurs. 8:30 a.m. to 5:30 p.m. PHONE APPLICATIONS ACCEPTED

Fri.-8:30 a.m. to 6 p.m. ¡Se Habla Español!

We're wrestling with the question:

WHERE'S YOUR FATHER OF THE YEAR 2000 CONTEST PHOTO?



For this year's contest, the Muleshoe Journal is looking for a **PHOTOGRAPH** that best depicts why your dad should be our Father of the Year. It doesn't matter what year or under what circumstances the photo was taken. We want to see pictures of your dad doing the things that make him a great father...playing with the kids, helping with homework, sleeping in his favorite chair, cooking dinner...etc. All entries will be judged by an unbiased group of persons based on content and originality. A one sentence caption that captures the idea of your photo would be a great addition!

ALL CONTESTANTS' PICTURES WILL BE PRINTED IN THE FATHER'S DAY EDITION OF THE BAILEY COUNTY JOURNAL ON JUNE 18.

- Deadline to enter this year's contest is Tuesday, June 13, 2000 at 5 pm.
- Drop your entry photo off at the Muleshoe Journal office, 304 W. 2nd St. or mail your photos to us at P.O. Box 449, Muleshoe, Texas 79347.
- Please include a return address so that pictures can be returned.
- This contest is open to all fathers.
- Need not live in the area to enter.

Winner of the Muleshoe Journal's 2000 Father of the Year Contest will receive special gifts generously donated by area businesses.

The Fantastic Good News OCEAN ODYSSEY

Vacation Bible School

June 12 - 16

9:00 a.m. - 12:00 p.m.

Adjust your fins and mask ... get set for a fun-filled dive into the amazing depths of God's love and faithfulness as we embark on *The Fantastic Good News Ocean Odyssey.*

First Baptist Church, Muleshoe
220 W. Avenue E
(806) 272-4224

YOUR LAND MAN

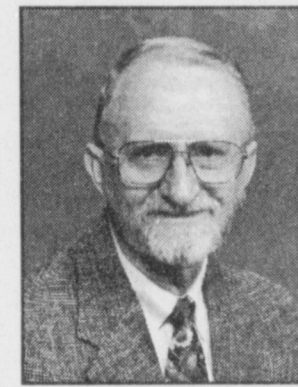

BENNY SPLAWN

Benny is a native of the South Plains area and has been involved in the farming and ranching industry for over 40 years. He has been involved in the real estate business for 5 years.

Benny has an appreciation for land, an eye of equality, and knows the value of farm and ranch property. His knowledge and expertise enable him to effectively work in the best interest of his clients.

CLIFT, SCOTT & ASSOCIATES

2920 Duniven #3 Amarillo, TX 79019 (806) 355-9856

417 S. Amherst Perryton, TX 79070 (806) 434-1407

www.texanland.com

500 acres. 75 head. 3 generations.

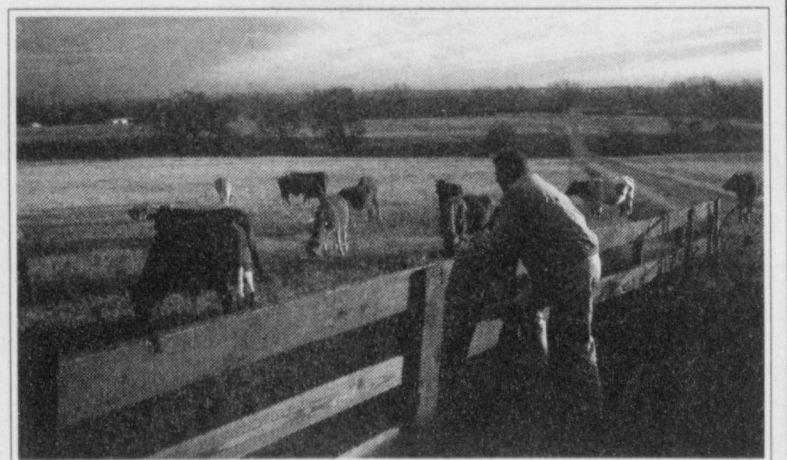

One bank.

The spread was your grandfather's dream, your daddy's pride, and now it's yours. When you need a financial partner who fully understands your connection to the land, you can rely on your friends at the Land Bank.

For more than 80 years, we've helped people just like you acquire and refinance land, make improvements, and purchase capital equipment. And we've maintained local ownership and operation every step of the way.

Whether cattle are your livelihood or a weekend passion, it's good to know the Land Bank is on your side. Call our toll-free number for a location near you.



Part of the fabric of rural life.

FIRST AG CREDIT - MULESHOE

316 S. MAIN • MULESHOE, TEXAS 79347

806-272-3010

NOTICE!!

The Journal publishes Obituaries, Engagements, Weddings, Showers, births, 50 plus Wedding Anniversaries and First Birthdays FREE OF CHARGE as a courtesy to our readers.

Drop by the Journal office at 304 W. 2nd to pick up a form and drop off your pictures. Or call 272-4536 to find out more about this service. All materials will be returned upon request.

We're striving to be your local news source!

Journal Classifieds

STOP & SHOP

Deadlines are 5 p.m. Monday and Thursday

Call 272-4536

Deadlines are 5 p.m. Monday and Thursday

LEGALS

The Bailey Central Appraisal District will receive bids for a metal roof for the District office building at 302 Main Street, Muleshoe, Texas. Deadline for submission of bids is June 14, 2000 at 5:00 p.m. Bids will be opened at a regular meeting of the Board of Directors June 15, 2000 at 12:30 p.m. Sealed bids should be submitted to, and specifications for bidding may be obtained at the Bailey Central Appraisal District, 302 Main Street, Muleshoe, Texas 79347. Bids must state the type of material that will be used. The Appraisal District Board of Directors reserves the right to reject any and all bids and to waive formalities. Published in the Bailey County Journal June 4 and June 11, 2000.

Lazbuddie is currently seeking health insurance bids for the 2000 - 2001 school year. Quotes must be received by July 21, 2000. Bids will be reviewed and awarded at the regular school board meeting on August 8, 2000. For more information, contact Hardy Carlyle or Sheryl Morris at (806) 965-2156. Lazbuddie I.S.D. school board reserves the right to accept or reject any or all bids. Published in the Bailey County Journal June 4 and 11, 2000 and in the Muleshoe Journal June 8 and 15, 2000.

Lazbuddie is currently seeking student/athletic insurance bids for the 2000-2001 school year. Quotes must be received by July 21, 2000. Bids will be reviewed and awarded at the regular school board meeting on August 8, 2000. For more information, contact Hardy Carlyle or Sheryl Morris at (806) 965-2156. Lazbuddie I.S.D. school board reserves the right to accept or reject any or all bids. Published in the Muleshoe Journal June 8 and 11, 2000.

Muleshoe Independent School District will accept sealed bids to purchase two (2) 65-passenger diesel powered school buses. The bids shall be in the Muleshoe School District's business office at 514 West Avenue G, Muleshoe, Texas no later than July 5, 2000 at 3:00 PM CDST. Bids envelopes must be marked in the lower left hand corner (School Bus Bid). Bids will be opened on July 6, 2000. Specifications may be obtained from Mr. Adrian Meador, Assistant Superintendent, at the school administration office, 514 West Avenue G, Muleshoe, Texas. Muleshoe Independent School District reserves the right to accept or reject any or all bids in the best interest of the Muleshoe Independent School District. Published in the Bailey County Journal June 4 and 11, 2000.

AUTOMOBILES

CALL NOW FOR local listings on cars & trucks from \$500. Tax repo's & police impounds. Also ask about our free airline ticket offer. Call 1-800-299-5777 ext. T100.

LEGALS

Muleshoe Independent School District invites interested parties to make proposals for providing health insurance beginning September 1, 2000. Proposals will be received until 1:00 p.m. on June 26, 2000. Proposals should be addressed to Tracy Ray, Business Manager, Muleshoe Independent School District, 514 West Ave. G., Muleshoe, TX 79347-3499. Published in the Bailey County Journal June 4 and 11, 2000 and in the Muleshoe Journal June 8, 2000.

NOTICE TO CREDITORS

Notice is hereby given that original Letters Testamentary for the Estate of MELZINE ELLIOTT, Deceased, were issued on May 9, 2000, in Cause No. 2223, pending in the County Court of Bailey County, Texas, to: QUINEL ROARK. The residence of the Independent Executrix is Clovis, Curry County, New Mexico; the post office address is: c/o JOHNNY ACTKINSON Attorney at Law, P.O. Box 286, Farwell, Texas 79325. All persons having claims against this Estate which is currently being administered are required to present them within the time and in the manner prescribed by law. DATED the 9th day of May, 2000. ALDRIDGE, AYCOCK, ACTKINSON & RUTTER, L.L.P. P.O. Box 286, Farwell, Texas 79325. Signed By: Johnny Actkinson, Attorney for the Estate, State Bar No.: 00835700. Published in the Bailey County Journal June 11, 2000.

AUTOMOBILES

CHARITY CARS - DONATE your vehicle, tax deductible, free towing. We provide vehicles to needy families. As seen on Oprah and People Magazine. 1-800-442-4451. www.charitycars.org.

BUSINESS OPPORTUNITIES

AREA MCI, SPRINT, payphone routes. 25 great locations. \$1200 weekly potential, local routes. E-Z money. Free info. (\$5K inv.) 1-800-264-6678. 24 hrs.

BE YOUR OWN boss. Stay at home and earn up to \$1,000 a day. No experience or selling required. Not MLM. 1-800-771-0331, code 30300.

DIVORCE

DIVORCE \$155* - COVERS child support, custody, visitation, missing spouses, property debts, military, name change, one signature required. *Excludes govt. fees, uncontested. 1-800-522-6000 (8 am - 8 pm), Hallwood, Inc

DRIVERS WANTED

COMPANY PAID CDL training & first year income \$35K - Stevens Transport - OTR drivers wanted! Non-

DRIVERS WANTED

experienced or experienced, 1-800-333-8595. EOE.

DRIVER: COVENANT TRANSPORT * Coast to coast runs * Teams start at 42 - 45cpm * \$1,000 sign-on bonus for experienced company drivers, experienced drivers, owner operators. 1-800-441-4394. For graduate students 1-800-338-6428.

DRIVER - NEW PETERBUILTS! More dedicated routes! Experienced OTR drivers also enjoy top pay/benefits, high weekly miles, QualComm/in-cab e-mail & 401(k) plan. John Christner Trucking. 1-800-528-3675. EOE.

DRIVERS - \$.35/MILE. NATIONAL DRIVERS. Great miles. *401(k) *Assigned deluxe conventional *Paid insurance plans *Family oriented *Quality dispatch. 2 year OTR experience required. 1-800-423-6939, recruiting@otrx.com.

DRIVERS - CFI HIRING OTR company/student/owner operators. Company with one year experience start at 32 cpm. Students earn \$50 per day. Owner/operator start at \$.80 all miles. For more information call 1-800-CFI-DRIVE.

DRIVERS - DEDICATED, REGIONAL, and OTR available. CDL training for as low as \$1,250. Tuition reimbursement available. Call now. 1-800-284-8785.

DRIVERS - LONG HAUL drivers needed. Class-A CDL required. Student graduates welcome. Continental Express, 1-800-727-4374.

DRIVERS - MARTEN TRANSPORT, Ltd. Marten Transport can pay you - *1 year - 29 cpm *2 years - 30 cpm *3 years - 31 cpm *4 years - 32 cpm *5 years - 33 cpm. Call 1-800-395-3331. www.marten.com.

DRIVERS: NORTH AMERICAN Van Lines has tractor trailer 48-state hauling opportunities for owner operators. Minimum of 3 months experience required. Call 1-800-348-2147, Dept. TXS.

DRIVERS...SET YOUR home time. Experienced drivers earn \$800/week. CDL Training & tuitions reimbursement available for inexperienced drivers. O/O's welcome. USA Truck. 1-800-237-4642.

DRIVERS...COME HOME with Roehl Transport. 6-8 day dispatch - home 2 days *10 day dispatch - home 3 days *34cpm with experience, van or flabed *Full benefits, sign-on bonus, excellent owner operator package *Students welcome/tuition reimbursement *EOE *Hiring drivers East of I-35. Experienced drivers/owner operators call 1-800-585-7073; www.roehl.net.

HELP WANTED

CNA's - Any shift small nursing home. LVN's - Apply at Morton Manor, Care Center Shirlee Boyd Una Greer 806-266-8866 or come by 211 W. Garfield 7-9

DRIVERS WANTED

DRIVERS: SWIFT TRANSPORTATION drivers and owner operators wanted for various types of runs! CDL training available! Ask about our \$1,000 sign-on bonus. 1-800-669-7943, www.SwiftTrans.com. (eoe-m/f).

DRIVERS - WHEN IT comes to benefits, we've got all the bells and whistles. *Paid weekly. *Great pay. *\$1,000 sign-on bonus. *Students welcome. SRT Call toll free: 1-877-BIG-PAYDAY (1-877-244-7293).

DRIVERS-OWNER/OPS: Run regional. Home weekly! Paid: Base plate, permits, fuel taxes. 81 cpm. Loaded and empty plus fuel surcharge. 1-800-454-2887. Arnold Transportation.

IF YOU ARE the spouse of an OTR truck driver, we'll teach you to drive a "Big Rig" w/ automatic transmission in just 2 weeks! 1-800-234-3748.

NEW PAY PACKAGE. OTR teams (.36) needed for dedicated and drop/hook runs. Solo drivers, excellent equipment and benefits. Experience required. Gulf Coast Transport, 1-888-988-8666.

OWNER OPERATOR - EARN up to 85 cpm loaded & empty! No start up costs. No forced NE or Canada. Paid base plates & permits. 1 year OTR, 23 years, CDL with HazMat. Fleets welcome. Paschall Truck Lines. 1-800-848-0405.

DRIVERS...\$2,000 SIGN ON. 7% pay increase. Instant health insurance. OTR/regional. Single, teams and owner/operators, vans, flatbeds, or specialized. Class A CDL. Roadrunner Trucking. 1-800-945-BIRD(2473).

DRIVER TRAINING

DRIVERS - NO EXPERIENCE required - seeking 187 new drivers for OTR driver training - Carrier's pay for training - Employment contract required - Call today for a personal interview: 1-888-320-7848.

A \$35,000 PER YEAR career! C.R. England needs driver trainees. 15 day CDL training. Housing/meals included. No upfront \$\$\$ Tractor Trailer Training. 1-888-781-8556.

HELP WANTED

Muleshoe Area HealthCare Center, a 54-bed Medicaid-approved nursing home, has openings for RN, part-time; LVN, full time or part-time; Certified Nurse Aide, full time or part-time. Contact Terry Brown, DON, 106 West Avenue H. Muleshoe, TX 79347 806-272-7578 6-11

ASSISTANT HEAD CATTLE PROCESSOR needed for Cattlemen's in Oilton. Cattle experience required. Feed yard and cattle processing experience helpful. We are willing to train the right person. Company offers good wages and benefits. Fax application and references to Rex 285-7773 or Call Rex 285-2616. 6-28

Make up to \$2,000.00 in 11 days. Looking for Enthusiastic adult to manage a FARMHOUSE STAND outside Muleshoe 5000 sq ft building 5000 sq ft building Call 10 a.m. thru 5 p.m. 1-210-622-3788 or 1-830-429-1408 6-22

NOW HIRING! Lead vet position in commercial feedlot. Computer skills and cattle doctoring experience preferred. Excellent opportunity for the right individual to learn and advance in the cattle feeding industry. For more info. Call Darren Newton at Caprock Bovina (806) 225-4400 Ext. 23. 6-11

Thanks for making us your news source!

HELP WANTED



Muleshoe Store Available For Lease Own and operate your own "Dairy Queen" store Reduced Franchise Fee • Low Investment • Training Provided For Information Call Bob Kralicek American Dairy Queen Corporation 913-599-2702 OR 612-396-0259 6-11

REAL ESTATE

2 Bedroom House W. 9th Street 1978 Cadillac Seville Call: 272-3962 or 272-3976 6-15

For Sale By Owner 3/2/2 Brick Home 1200 sq. ft., recent remodel, D/W, range hood, ceiling fans, storm windows & drapes, storage building, large patio w/new cover. \$45,000, by appt. only after 6 p.m. 272-7588 6-15

SERVICES

HENDERSON SERVICE CO. Major Appliance and Minor Home Repairs 272-4450

Lawn Mowing & Edging Needs! Call Mike 272-3586 6-22

FOR SALE

For Sale: EZ-Go Golf Cart with battery charger Call 272-5404 6-15

COOKWARE

We stopped doing dinner parties! Have beautiful new 17-piece sets left! Heavy, brilliant surgical stainless steel! 100% waterless! WAS \$1600.00, NOW \$395.00 Lifetime Warranty! 1-800-434-4628 6-11

REAL ESTATE

Home For Sale Excellent condition updated Brick Home For Sale in Country Club edition 3-2-2, corner lot, storage shed, Geo-Thermal Heating and Cooling, Plantation Shutters, new fence, sprinkler system. Call: 806-272-5575 6-15

For Sale 177 Acres in CRP. \$250 an Acre. Phone 806-272-5183 6-15

FOR SALE Bettye Laura McAdams Oliver Estate 75 acre farm at \$550 per acre and/or residence and 5 acres at \$65,000 Call: 806-797-0214 or 505-247-9080 6-18

NICE 1,880 sq. ft. BRICK, 3 BEDROOM HOME IN RICHLAND HILLS FOR SALE! 2 1/4 Bath, Fireplace with inset, Utility room and large two Car Garage, Covered Patio, Large game room with 1/4 bath and pool table, Large lot, big trees, fresh paint, central heat and air, close to school, quiet neighborhood with very little street traffic. Shown by appointment only ... (806) 965-2619 6-22

Yes you Do Have a Choice!! If you are considering Buying a Home or Selling Your Home Contact the Professionals at Byrd Realty for all your Real Estate needs! Locally call Crista Bass at 925-6464 or Toll Free 1-888-999-3846

Vic Coker Land Co. Agricultural Real Estate

• 960 Acres-Excellent Irrigated Farm, East of Hub, North of Lazbuddie. Two half mile center pivot sprinklers. Five irrigation wells average 550 g.p.m. 40' x 100' steel barn, domestic well, livable house. This is a rare opportunity.
• 320 Acres. Northwest of Muleshoe, 2 center pivot sprinklers. Nozzled for 600 G.P.M. each. Good soil. Lays good.
• 280 Acres in Hub Area. Excellent soil, lays good. Excellent water. 2 Wells. Reasonably priced.
• 160 Acres. North of Muleshoe. Nice clean farm with center pivot. Good soil. Good Yields. 2 submersible wells. Reasonably priced.

310 Main Street, Suite 103 Muleshoe, Texas Office (806) 272-3100 Home (806) 965-2468

MOVING? Find a new place or sell your old one with Journal Classifieds

Nieman Realty

116 E. Ave. C • George Nieman, Broker • 272-5285 or 272-5286

RICHLAND HILLS - PARK RIDGE

• NICE 3-2-1 Brick, Elec. Heat Pump, built-ins, nice carpet & drapes, patio, fenced yd., MORE!! \$50's!!! RH-2
• LOT 83, PKRDG. - \$2000 OR MAKE OFFER, SEVERAL OTHER NICE LOTS ARE AVAILABLE - CALL FOR MORE INFO!!!

HIGHLAND AREA

• VERY NICE 2-1-1 Carport home, nicely remodeled, Cent. Heat, DW, fans, fenced yd., stor. bldg. \$29.5K!!! HL-1
• VERY NICE 3-2-1 Brick, Elec. Heat Pump, built-ins, ash cabinets, nice carpet & vinyl, cov. patio, fenced yd. MORE!! \$42K 11 HL-2

LENAU - COUNTRY CLUB AREA

• 2-1-1 Home, Cent. A&H, DW, MORE!! \$29.5K!!! L-3
• NICE 3-2-2 Brick, Cent. Heat & Cent. Evap. air, built-ins, FP, fenced yd., stor. bldg.!!! \$40's!!! CC-1
• 3-1-1 Home, wall heat, DW, fenced yd., \$20's!! L-5
• 2-1-1 Home, Cent. A&H, new carpet, 4 fans, manual spkrl., stor. bldg., fenced yd. \$28K!! L-1
• VERY NICE 3-2-1 Brick, Elec. Heat Pump, built-ins, fans, fence yd., MORE!!! \$39K!!! L-4
• 3-1-1 Brick, Cent. heat!! \$25!! L-5

COMMERCIAL

• Duplex (2-2 bdrm. 1 bath units) plus 1 (2 or 3 bdrm) for residence or rental. \$30K!!!
• R.V./Mobile Home Park on 2.95 acres, home, office, 3 M.H. units. LET'S LOOK TODAY!!
• APPROX. 4,800' shop plus 600' office area on a 60' x 130' lot!!! PRICE REDUCE!! 40K!!!
• 246' x 145' tract, Hwy. 84, \$29.5K!!
• VERY NICE 51 UNIT MOTEL, Priced to sell!!! Call for details!!!
• NICE 26 UNIT MOTEL, Priced to Sell!!! Call for details!!
• 56' x 140' tract, approx. 4700' bldg., \$35K!!!
• GOOD INCOME PROPERTY - approx. 3490' bldg., paved parking, good net lease!! PRICED TO SELL!!
• Established Business: Land, Bldg. & Equip., \$75K!!
• Nice Building with approximately 15,450 sq. ft. of shop area plus approx. 1,044 sq. ft. office (Dual Fuel Heat Pump for

Office), 6 station phone system, restrooms (1 w/shower), loading dock, approx. 195 foot frontage. MORE!!!
• 200 Main & E. Ave. B-4 rental units plus upstairs & basement or renovate for your own special use!! \$65!!!

HIGH SCHOOL

• NICE 3-1-1 Brick, cent. heat, evap. air, DW, fans, fenced yd., workshop-storage, extra garage, MORE!! \$38K!!! HS-6
• VERY NICE 3-1-1 Brick, Heat pump, DW, nice carpets, fenced yd., MORE!!! \$30's!!! HS-1
• NICE 3-2-1 Brick, Cent. A&H, built-ins, fenced yd., stor. bldg. Price Reduced!! \$52K!! HS-2
• VERY NICE 3-1-1 Home, Cent. A&H, nice carpets, six fans, 2 stor. bldgs., fenced yd., \$30's!!! HS-5
• VERY NICE 3-1-1 Brick, Cent. A&H, stove, DW, fenced yd., MORE!! \$38K!!! HS-4
• 3-2 Home, corner lot, floor furnace heat, fenced yd. \$25K!! HS-10

• NICE 3-1-1 Home, Cent. Heat & Cent. Evap. Air, built-ins, stor. bldg., fenced yd., MORE!! \$41.5K!!! HS8
• VERY NICE 3-2-2 Brick, Dual Fuel Heat Pump, Built-ins, thermal windows, nice carpets, stor. bldg., fenced yd., MORE!! \$64K!!! HS-9
• 3-2-2 Brick, Dual Fuel Heat Pump, built-ins, fans, new carpet & vinyl, stor. bldg., fenced yd. More!! \$60K!! HS-7

RURAL

• PLEASANT VALLEY, Approx. 320 acres, 2 bdrm home, 1 bath, 2 car detached garage, on pavement!!
• W. of SUDAN-NICE 3-3-2 Brick Home, 5 acre tract on Hwy. 298, Cent. Air & Heat, built-ins, large Quonset Barn, MORE!!! \$95K!!!
• 5 Acre tract on pavement close to town!
• Approx. 108 acres on Hwy. 70, approx. 2100' office area, 16,900' of commercial bldg. w/loading dock, 3,400' warehouse!! 2,800' runway!!
• FIX UP 3-2-2 Carpet Home & 2-1-1 Home on 20 acre tract, 50' x 150' shed, 54' x 80' sheet metal barn, MORE!! \$55K!!!
• EARTH - (Hite Park Add.), 3 bdrm. 2 bath!! Call for Details!!
• 2-2-2 Carport Mobile Home on 1.997 acres on pavement close to town, attached storage bldg., plus 45' x 74' barn, pens, & fenced pasture!! \$30K!!
• 3-2-1 Home, Cent. A&H, built-ins, fenced yd., man, spkrl., 300' stor. on .84 acre on pavement, edge of town!! \$40's!!!

Laugh And Be Merry!

Summer's best
foods at summer
time low prices!

CHECK OUT THESE... Summer Savings

PRICES EFFECTIVE JUNE 7-13, 2000

MEAT

PILGRIM'S PRIDE WHOLE FRYERS LB	57¢
SPLIT OR WHOLE RAW B.B.Q. SEASONED FRYERS LB	77¢
X-TRA SAVINGS PAK BONELESS CHICKEN TENDERLOIN LB	\$2³⁹
X-TRA SAVINGS PAK WITH VEGETABLES MARINATED BEEF FOR FAJITAS LB	\$3⁵⁹
CLAUDE'S MARKET TRIMMED MARINATED BEEF BRISKET ... LB	\$2²⁹
X-TRA SAVINGS PAK BONELESS BEEF CHUCK STEAKS LB	\$1⁹⁹
X-TRA SAVINGS PAK BONELESS BEEF GROUND CHUCK LB	\$1⁹⁹
SMALL PACK BONELESS BEEF CHUCK ROAST LB	\$1⁹⁹
SMALL PACK BONELESS BEEF CALIFORNIA ROAST LB	\$1⁹⁹
BAR S ALL BEEF HAMBURGER PATTIES 3 LB. PKG	\$5⁷⁹
THICK CUT BONELESS PORK LOIN CHOPS LB	\$3³⁹
WHOLE TILAPIA FISH LB	\$1⁴⁹
COOK'S SMOKED PORK SHOULDER PICNIC HAM LB	67¢
PEYTON'S MEAT BOLOGNA 16 OZ. PKG	97¢
ECKRICH FAMILY PACK BOLOGNA 16 OZ. PKG	3/⁵⁴
BUTTERBALL ASSTD. FAMILY PACK SLICED TURKEY 16 OZ. PKG	2/⁵⁵
BUTTERBALL SLICE & SERVE TURKEY LB	\$3⁷⁹
BAR S CHOPPED HAM 10 OZ.	2/⁵³
BAR S COOKED HAM 10 OZ.	\$1⁸⁹
ECKRICH SMOKED SAUSAGE 3 LB. PKG	\$5⁵⁹
ECKRICH ASSTD. SMOKED SAUSAGE 16 OZ. PKG	\$2¹⁹
HEALTHY CHOICE ASSTD. COOKED HAM, SLICED TURKEY OR CHICKEN LUNCH MEAT 10 OZ. PKG	2/⁵⁵
SWIFT PREMIUM BROWN 'N SERVE LINKS .. 7 OZ. PKG	89¢
SWIFT PREMIUM SAUSAGE 'N BISCUITS 4 CT. PKG	99¢
ECKRICH ASSTD. LUNCH MAKERS FUN KITS 11.6-12.3 OZ.	3/⁵⁵
LAY'S® ASSTD. POTATO CHIPS PRE-PRICED \$2.99	3/⁵⁵
NABISCO ASSTD. FRUIT NEWTONS 11-16 OZ.	\$2⁹⁹
K.C. MASTERPIECE ORI. OR HICKORY BARBECUE SAUCE 18 OZ. BTL	2/⁵³
ASSORTED RANCH STYLE BEANS 26 OZ.	79¢
ASSTD. WITH MEAT CHEF BOYARDEE 14.7-15 OZ. CAN	99¢
FRUIT PUNCH, GRAPE, ORANGE OR BOPPIN' BERRY HI-C DRINKS 64 OZ. BTL	3/⁵⁵
ASSORTED PRINGLES 6-7 OZ. CAN	4/⁵⁵
ASSORTED CRYSTAL LIGHT MAKES 6-8 QTS.	\$2⁹⁹
ASSORTED KOOL-AID BURST 6 PK.-6.75 OZ.	2/⁵³
ASSORTED 10 PACK CAPRISUN OR TANG 6.7 OZ.	2/⁵⁵
SUGAR FREE PKG. KOOL-AID OR CAPRISUN MAKES 6-8 QTS.	2/⁵⁵
ASSORTED JELL-O NO BAKE 12.8-21 OZ.	\$2⁹⁹
ASSTD. REG., INSTANT OR SUGAR FREE INSTANT JELL-O PUDDING 1-3.9 OZ. PKG	3/⁵²
ASSTD. .3 OZ. SUGAR FREE TO 3 OZ. REG. JELL-O GELATIN YOUR CHOICE	2/⁵¹
• 12 OZ. GRAPENUTS O'S • 16 OZ. HONEY BUNCHES OF OATS REG. OR ALMONDS • 24 OZ. GRAPENUTS • 18 OZ. GRAPENUTS FLAKES • 20 OZ. RAISIN BRAN POST CEREAL YOUR CHOICE	2/⁵⁵
LOWE'S SOFT DRINKS 12 PACK CANS	3/⁵⁵
ALL VARIETIES PEPSI, DIET PEPSI OR MOUNTAIN DEW 12 PK. CANS	\$2⁶⁹
ALL VARIETIES PEPSI, DIET PEPSI OR MOUNTAIN DEW .. 6 PK.-24 OZ. BTLs	2/⁵⁵

FROZEN & DAIRY

DAISY ASSTD. SOUR CREAM 16 OZ. TUB	\$1²⁹
REGULAR QUARTERS OR LIGHT/REGULAR SPREAD BLUE BONNET 16 OZ. TUB/BOX	2/⁵¹
STRAWBERRY BREEZE, GRAPE JUICE OR WHITE GRAPE/PEACH WELCH'S JUICE 64 OZ. CTN	\$1⁹⁹
SUNNY DELIGHT ASSTD. CITRUS PUNCH 64 OZ. BTL	99¢
COOL WHIP ASSTD. WHIPPED TOPPING 8 OZ. TUB	99¢
ORIGINAL OR STRAWBERRY CHEESECAKE SNACKS 4 PACK	\$1⁹⁹
KRAFT ASSTD. PUDDING OR GELS HANDI SNACKS 4 PK.-3.5 OZ.	4/⁵⁵
JELL-O ASSTD. PUDDING OR GELATIN SNACKS 6 PACK	\$1⁹⁹
ORIGINAL RED BARON 12" PIZZAS .. 21-25 OZ. ASSTD.	2/⁵⁷
DIGIORNO 12" PIZZAS 29-35 OZ.	\$4⁹⁹
BIRDS EYE ASSTD. STIR FRY OR BROCCOLI BLENDS 16 OZ. PKG	2/⁵³

PILLSBURY ASSTD. TOASTER STRUDEL OR TOASTER SCRAMBLES ... 10-11.5 OZ.	\$1⁹⁹
ASSORTED SWANSON DINNERS 9.5-11.5 OZ.	2/⁵⁴
KRAFT ASSTD. CHUNK CHEESES 8 OZ. PKG	\$1⁹⁹
KRAFT SLICES DELI DELUXE CHEESE 16 OZ.	\$3⁵⁹
KRAFT STACK PACK-PRE-PRICED \$2.99 AMERICAN SINGLES 16 OZ.	\$2⁸⁹
TROPICANA PURE PREMIUM ASSTD. ORANGE JUICE 64 OZ. CTN	\$2⁹⁹
PLAIN SNACK ATTACK MILK QT. BTL	99¢
PLAIN ASSTD. PARTY DIP 8 OZ.	99¢
BLUE BELL REG. OR COOKIES & CREAM ICE CREAM SANDWICHES .. 12 CT. PKG	2/⁵⁶
BLUE BELL ASSTD. ICE CREAM 1/2 GALLON	2/⁵⁶

HEALTH & BEAUTY

PRODUCE

LARGE SIZE SWEET CANTALOUPEEACH	77¢
RED RIPE CALIFORNIA STRAWBERRIES 2 LB. PKG	\$2⁹⁹
EXTRA FANCY WASHINGTON GRANNY SMITH APPLES LB	77¢
JEWEL GREEN LIMES 12/ ⁵¹	12/⁵¹
FRESH RADISHES BUNCHES	2/⁵¹
GREEN GIANT PREMIUM BAKING POTATOES LBS.	3/⁵¹
SWEET YELLOW CORN EARS	4/⁵¹
FIRM GREEN CABBAGE LBS.	5/⁵¹
MILD MEDIUM YELLOW ONIONS LBS.	4/⁵¹
LARGE STALK CELERY 2/ ⁵¹	2/⁵¹
RED RIPE CHERRY TOMATOES PINT	99¢
FRISKIES ASSTD. CAT FOOD 5.5 OZ. CAN	3/⁹⁹
ASSORTED CRISCO OIL 48 OZ. BTL	3/⁵⁵
LOWE'S WHITE SANDWICH BREAD 24 OZ. LOAF	2/⁵¹
IMPERIAL SUGAR 4 LB. BAG	2/⁵³
LOWE'S DRINKING WATER GALLON	2/⁵¹
ASSTD. GRINDS-EXCLUDES DECAF. FOLGERS COFFEE 11.5-13 OZ. CAN	2/⁵⁵
BERTOLLI OLIVE OIL 17 OZ. BTL	\$2⁹⁹
SHURFINE CLOVER HONEY 32 OZ. BTL	\$2⁹⁹
BEST MAID ORIGINAL OR KOSHER BABY DILL PICKLES 22 OZ. JAR	\$1⁹⁹
VAN CAMP'S PORK AND BEANS 15 OZ. CAN	2/⁵¹
KRAFT ASSTD. SALAD DRESSING 8 OZ. BTL	4/⁵⁵
TOMATO OR VEGETABLE OR VEGETARIAN VEGETABLE SHURFINE SOUP 10.75 OZ. CAN	3/⁵²
LOG CABIN COUNTRY KITCHEN SYRUP 36 OZ. BTL	2/⁵⁵
HUNGRY JACK COMPLETE LITE/ BUTTERMILK OR BUTTERMILK PANCAKE MIX 32 OZ. BOX	\$1⁷⁹
TOSTITOS® CON QUESO DIP 15.5 OZ. JAR	2/⁵⁵

ALWAYS ASSTD. PADS OR PANTILINERS .. 16-36 CT. PKG	\$2⁹⁹
REGULAR ORIGINAL OR SUPER TAMPAX TAMPONS 20 CT. PKG	\$2⁹⁹
ASSORTED SOLID ANTIPERSPIRANT OLD SPICE, SECRET OR SURE 1.6-2.25 OZ.	3/⁵⁵
ASSORTED 4 CT. IVORY, 3 CT. ZEST OR 3 CT. SAFEGUARD BATH SOAP YOUR CHOICE	2/⁵⁴
ORIGINAL, MINT, PEPPERMINT OR SMOOTH MINT SCOPE MOUTHWASH 33 OZ. BTL	\$3⁹⁷
PANTENE PRO-V ASSTD. SHAMPOO OR CONDITIONER 10.2-13. OZ. BTL	\$2⁸⁷
CREST ASSTD. TOOTHPASTE 6.4 OZ. TUBE	2/⁵⁴
MEDIUM OR SOFT ANGLE LARGE CREST TOOTHBRUSH EACH	\$1⁹⁷
ASSTD. 92 OZ. ULTRA 2 POWDER • 100 OZ. ULTRA LIQUID TIDE DETERGENT YOUR CHOICE	\$5⁹⁹
LAVENDER OR LEMON FESTIVAL CLEANER 33.8 OZ.	\$1¹⁹
CLORALEN BLEACH 128 OZ. JUG	99¢
50 OZ. LEMON LIQUI GEL OR 45 OZ. REGULAR/LEMON POWDERED CASCADE YOUR CHOICE	2/⁵⁵
POWDERED OR GEL CASCADE COMPLETE 45 OZ.	2/⁵⁷
ASSORTED DOWNY ULTRA 40 OZ. BTL	\$4⁶⁹
ASSTD. DOWNY PREMIUM CARE 40 OZ. BTL	\$5⁹⁹
ASSTD. DAWN ULTRA LIQUID 25-28 OZ.	2/⁵⁵
REG. OR GENTLE BREEZE BOUNCE SHEETS 40 CT. PKG	\$2¹⁹
CHARMIN BATH TISSUE 24 CT. PKG	\$5⁹⁹
PUFFS DESIGN OR REGULAR FACIAL TISSUE 128 CT. OR 136 CT.	99¢
BOUNTY WHITE PAPER TOWELS 8 ROLL PKG	\$7⁷⁷
ASSORTED SIZE 1-6 LUVS DIAPERS 18-34 CT. PKG	\$4⁹⁹
• 5 CT.-14 OZ. • 5 CT.-20 OZ. • 5 CT.-32 OZ. • 4 CT.-24 OZ. ZIPLOC CONTAINERS .. YOUR CHOICE	\$2²⁹
• 20 CT.-PINT FREEZER • 15 CT.-GAL. FREEZER • 20 CT.- QT. FREEZER • 25 CT.-QT. FREEZER • 20 CT.-GAL STORAGE ZIPLOC BAGS YOUR CHOICE	\$1⁹⁹
• 20 CT.-16 OZ. • 15 CT.-9" SOLO PARTY PLATES OR CUPS YOUR CHOICE	2/⁵³
MESQUITE OR REGULAR MATCH LIGHT CHARCOAL 8 LB	\$3⁹⁹
ASSORTED KEN-L-RATION, CYCLE 1-4 OR SKIPPY DOG FOOD 13.2 OZ. CAN	3/⁹⁹

See this week's circular for
an In-Ad Coupon good for
ONE FREE MILK
1/2 gallon (up to \$2.39)
with purchase of
**Two Post
Grapenuts Cereals!**
Good June 7 thru June 14, 2000

WESTERN MONEY UNION TRANSFERSM
"The fastest way to send money"

Lowe's
MARKETPLACE

401 W. American Blvd. Muleshoe 272-4585

WE RESERVE THE RIGHT TO LIMIT QUANTITIES IN TEXAS