

FIVE RULES OF CONDUCT

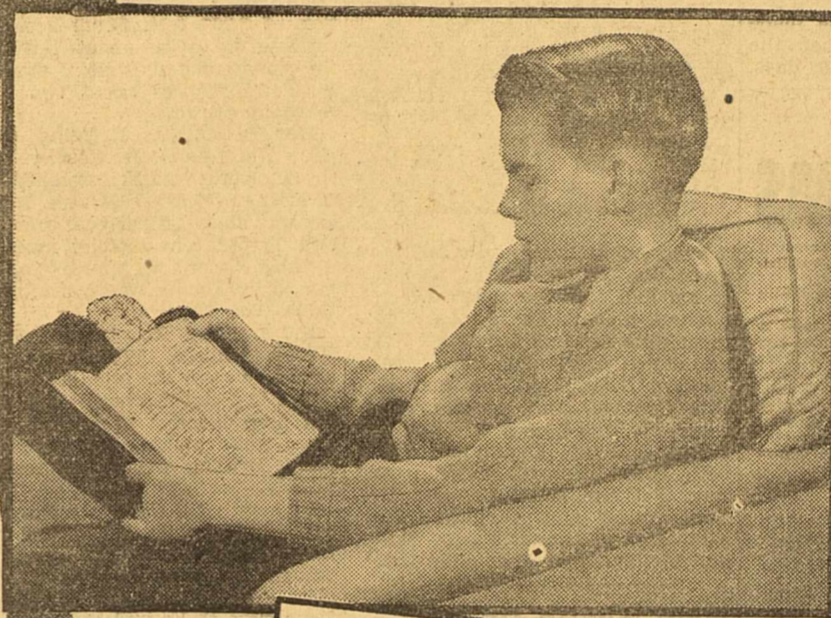

Jonathan Edwards, widely-known minister of another generation, chose for his personal guidance the following five rules of conduct:

1. To live with all my might while I do live.
2. Never to lose a moment of time.
3. Never to do anything which I would despise in another.
4. Never to do anything out of revenge.
5. Never to do anything which I would be afraid to do if it were the last hour of my life.

Whether or not you and I would select these particular rules, were we called upon to choose, is not important here. The fact is, no life can achieve the highest and best that does not set before itself definite ideals and worthy goals.

One doesn't drift into business success. Nor can one drift into right conduct. Character must be achieved. There is no place like the Church for us to relate ourselves to God—no better place to tap those spiritual resources which give us personal victory.

All of us, and especially our children, need the teaching of the Church to help define the goals of life.

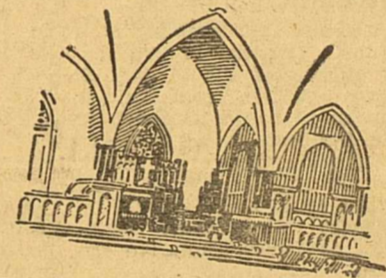

THE CHURCH FOR ALL... ALL FOR THE CHURCH

The Church is the greatest factor on earth for the building of character and good citizenship. It is a storehouse of spiritual values. Without a strong Church, neither democracy nor civilization can survive. There are four sound reasons why every person should attend and support the church of his choice. They are: (1) For his own sake. (2) For his children's sake. (3) For the sake of his community and nation. (4) For the sake of the Church itself, which needs his moral and material support. Plan to go to church on Sunday.

Copyright 1946 by
E. B. Keister, Strasburg, Virginia

This advertisement contributed to the cause of the Church by the following citizens and business establishments:

Barrow Furniture
208 So. Main Phone 887

Shepard Roofing Co.
"Real Roofs"
208 So. Main Phone 887

Blackwell's Bakery
119 So. Main Phone 1101

West Side Texaco Station
Specializing in Washing—Greasing
W. C. Emfinger
2222 West Wall Phone 9503

Cash & Carry Grocery & Mkt.
122 So. Main Phone 41

Scharbauer Beauty Salon
Phone 664

Westland Grocery & Market
Johnny Carter — Lige Midkiff
Andrews Hwy. & Wall Phone 2129

Neill's Sheet Metal Co.
General Sheet Metal Contractors
207 So. Pecos Phone 1718

Midland Studio
210 W. Texas Phone 1003

Willis-White Motor Co.
Service—Repairs
207 W. Wall Phone 2435

Toney Bauer's Texaco Service
Washing—Lubrication—
Complete Service
800 W. Wall Phone 2402

Everybody's Store
104 So. Main Phone 21

Iva's Jewelry
104 N. Main Phone 324

Higginbotham-Bartlett Co.
211 W. Missouri Phone 445

Gaines Radiator Shop
Repairing & Cleaning
307 N. Weatherford Phone 2327

Midland Brake Service
A. E. Murr H. C. (Hank) Hannaford
108 W. Missouri Phone 478

Ray Gwyn Office Supply
215 W. Wall Phone 173

Buckner Hotel
"The Friendly Homelike Hotel"
115 N. Fort Worth Phone 9526

Wes-Tax Equipment Co.
International Trucks
Farmall Tractors
105 N. Fort Worth Phone 2468

The Borden Company
"If Its Borden's, It's Got
To Be Good"
Phone 388

Texas Electric Service Co.

Banner Creameries
300 E. Texas Phone 1137

Llano Barber & Beauty Shop
114 W. Wall Phone 273

Ever-Ready Auto Service
300 W. Wall Phone 72

Checker Cab Co.
"Don't Take A Chance,
Take A Checker"
Phone 70 or 211

Buster Charlton Garage
110 So. Baird Phone 99

Whigham Electric Co.
Prompt Service
219 So. Loraine Phone 117

Heath Paint & Body Works
Body & Fender Repairs—Painting
205 So. Baird Phone 1409

The First National Bank

Cameron Pharmacy & Hotel Drug
108 W. Wall Phone 1882

Mims & Crane
205 W. Wall Phone 204

Service Glass Co.
Dan Edgmon
109 W. Kentucky Phone 2432

Ponder Roofing Co.
"Let Ponder Keep You In The Dry"
210 So. Weatherford Phone 2437

Midland Hardware & Furniture Co.
106 N. Main Phone 1500

West Texas Reproduction Co.
209 N. Colorado Phone 360

Peters' Service
Humble Products
S. E. Corner Colorado & Illinois

Mickey Tire Co.
Star Tires & Batteries
119 N. Weatherford Phone 689

Midland Veterinary Hospital
Stephen B. Shannon, D.V.M.
317 E. Texas Phone 1359

Excel-Sure Cleaners
110 N. Big Spring Phone 23

Barney Grafa

J. C. Velvin Lumber Co.
211 East Texas Phone 1534

The Reporter-Telegram
"First With The News"

Hargrove Automotive
Automotive Parts & Accessories
200 So. Main Phone 203

Phillips Electric Co.
Electric Repairs—Fixtures
222 N. Main Phone 878

Burton-Lingo Co.
119 E. Texas Phone 58

Furr's Super Markets
421 W. Texas Phone 28

Rocky Ford Moving Vans
1111 W. Wall Phone 400

Soft Water Service
1213 W. Tennessee Phone 1893

North Side Garage
Frank Bryan
600 N. Ft. Worth Phone 2385

Hoover Body Shop
Fine Quality Work
West Hwy. Phone 930

Midland City Bus Lines
Safe—Economical—Dependable
Phone 717

Waterborne

HONOLULU, HAWAII—(P)—William M. Okamoto, Hawaii war veteran, has developed an amphibious lunch wagon—a surplus amphibious quarter-ton jeep—for use along one of Honolulu's canals where fishing boats and yachts tie up.

Alexander Hamilton was not born in the United States, but on the island of Nevis.

Midlander Won Distinguished Flying Cross With U.S. Marine Air Corps

By TANNER LAINE

One of the bravest of Midland's returned service men "backed up when he went into battle." We had better explain that quickly because this guy is a Marine. Thomas D. Nix, gunner, rode backwards into battle in a dive bomber, because gunners rode that way on the alert for Jap zeros and Jacks from the rear.

The Marine Corps Distinguished Flying Cross award caught up with Nix the other day. He received the medal for his action and his bravery in strikes from the air at Iwo Jima, Okinawa and the Carolinas.

Nix has been out of service several months and is in business in the city with his father at the Nix Trading Post.

Just for the records, there are about 20 Marine Corps gunners who ever won the DFC. Nix is one of them.

Uncle Sam, says Nix, softened up Iwo, Okie, and the Carls about a month before invasion could be effected. It was the job of the Marine fliers and their bombers to do this. They would take off from a carrier with bombs in bunches of 18 and poke at the islands.

Japs Threw Everything
The Japs threw up everything but the Emperor's gold inlays, maybe so even those, Nix believes. Anyhow there was much flak popping at the Americans.

The Jap fighters came in swarms. But the Yanks flew in and dropped the bombs. They went in from 15,000 feet and unloaded 1,000-pound instantaneous bombs, depth charges, and anti-personnel bombs.

And, Nix says, there was plenty of Jap personnel there.

Nix rode in the back seat of a scout bomber as its gunner, radio operator and radar technician. Only when operating radar did he ride facing the front.

"Two Was Tough"
It was a hard job to operate the twin 30-caliber machine guns up in that slipstream, Nix pointed out. "Two was the toughest, I believe." Nix says. "Why the Japs fought so doggedly for that dump is something." It would seem they were defending the very seat of Hirohito himself down there.

Despite our softening the Marines lost a lot of American boys taking it on the ground.

Nix was a staff sergeant. He asked for gunnery when he enlisted and got it. He entered service at Marshall but his folks came to Midland and here he is.

The 27-year-old DFC wearer is not married.

Modest about his part in the war, he says: "I didn't do any more than 10,000,000 other guys."

Girls Hit Fish With Oar, Pull In Whopper

OCONOMOWOC, WIS.—(P)—Three girl campers on Upper Noshota Lake were rowing in shallow water when they spied a large fish. One of the girls delivered a knockout blow with an oar. Her companions, squeamish about slippery fish, slipped a bath towel beneath it and lifted it—a northern pike—into the boat.

The catch measured 44 3/4 inches and weighed 20 pounds.

Standard To Use Radar Searching Ocean For Oil

NEW YORK—(P)—Men in two-ton diving chambers soon will start searching the ocean bottom off West Palm Beach, Fla., for oil—and using radar to mark their finds.

Standard Oil Company (New Jersey) announced the search will be conducted by a subsidiary, the Standard Oil Company (Bahamas) Ltd.

The area of the hunt is separated from the Florida mainland by the comparatively deep Florida Straits, but some of the area to be prospected is only 20 feet deep.

RIGHT AT HOME

JEFFERSON CITY, MO.—(P)—Four baby wrens accompany Farmer Mortie Kronk every time he drives his car to town. Their nest is under the running board.

Mama wren flies from the nest when Kronk starts the car and lets her children take the trip alone.

Samuel F. Morse gave up his career as a promising painter to become an inventor.

CHRISTOVAL RECREATION RESORT

Christoval, Texas

BOATING

SWIMMING

FISHING

DANCING

SKATING

Located on the Concho River, this ideal recreation resort offers everything to the vacationist! Modern Cabins situated to give the utmost in privacy—up-to-date cafe and ballroom—dancing to popular orchestras every Saturday night; dancing weekdays to juke box. Ideal swimming and fishing and boating. Shady and cool. Entertainment for small children.

For Reservations Call or See Elmer Harrington Christoval, Texas

"I've got a job!"

• A brand new telephone operator... that's me. Just started today.

Like it? Yes, indeed... especially one thing... everybody is so friendly. I felt at home right away. It's a nice clean place to work, too; pleasant surroundings, and the switchboard is really fascinating. I'm going to enjoy working for the telephone company.

And here's a tip, if you're looking for a job. More operators are needed right now. Experience isn't necessary because you learn as you go along.

The chief operator at the telephone office will be glad to tell you all about it. Why not see her?

Southwestern Bell Telephone Co.

TIRES THIN? COME HERE FOR Dependable GOOD YEAR

Extra-Mileage Recapping, \$7.00 6.00X16

MIDLAND TIRE CO.
BACON RETREADING AND VULCANIZING
#20 N. Main St. Phone 108

Business Dries Up

CAPETOWN.—(P)—South Africa's dehydration industry, which supplied dehydrated vegetables and soup mixtures to the navy during the war, may have to close down. The factories were mainly supported by large orders from the British Admiralty, now ended.

PUTS NEW ENGINE IN MODEL T, STARTS WEST

ARKANSAS CITY, KAN.—(P)—L. M. Taylor, 79-year-old retired minister, tired of waiting for a new car so decided to create his own 1946 model.

He installed a new 60-horsepower engine in a 1926 Model T Ford and says the jalopy "runs like a dream." To prove it, he plans to drive his dream-model to California.

Old, Old Bachelor

TOWNSEND, MONT.—(P)—Ireland-born Chris Keenan, Montana gold miner and prospector for 80 years and a bachelor all his life, celebrated his 101st birthday with this comment on his matrimonial future: "I still have hopes."

BARTENDER SQUIRTS ANGRY CUSTOMERS RIGHT IN FACE

DECATUR, ILL.—(P)—A Decatur bartender successfully used a handy fire extinguisher to cool the fiery tempers of two quarreling customers.

Police said the fight ended promptly when one of the unruly participants was squirted squarely in the face and knocked unconscious.

Courtroom Spittoons Win Judges' Decision

ST. LOUIS—(P)—Their sympathy aroused for tobacco chewing jurors and lawyers who looked vainly for the container that wasn't there, two federal district judges here have ordered the return of cuspidors to their courtrooms.

Judges Rubey M. Hulen and Richard M. Duncan overruled an edict from the Federal Building Administration in Washington which caused removal of the cuspidors seven months ago.

Judge George H. Moore, however, dissented from the majority opinion and held that sand urns in the corridors outside his court must serve the purpose.

Firestone TIRE RETREADING

Retread your tires with FIRESTONE Hi-Bar Patented Tread Design. Any make retreaded.

We Will Inspect Your Tires Without Obligation!

Sign Here Mail Today

RETREADING
 NEW TIRES
 HYDROFLATION

NAME.....
TOWN..... R.F.D.....

FIRESTONE
105 S. Main Phone 586

TRIPLE BRACED BARS
16% MORE PULL
POSITIVE CLEANING
LONGER LIFE
VITAMIC RUBBER NON-CRACKING

HIGH-SPEED CAN OPENER
It leaves a smooth edge. 14c

75c Size
DOAN'S PILLS
42c
(Limit 1)

70% Ethyl
RUBBING ALCOHOL
19c pt.

50c Size
CONTI CASTILE SHAMPOO
42c

Ipana TOOTH PASTE
50c Size
37c

Bayer ASPIRIN
12s (Limit 1)
7c

25c Size
ANACIN TABLETS
19c

Economy Size
SQUIBB Tooth Paste
49c

1.25
Absorbine "JR."
Fight Athlete's Foot NOW!
83c

"Skeeter RID" Insect Repellent
33c

COUPON

Metal Mesh Scour Pads
With Coupon (limit 2)
2:11c

Heavy **MINERAL OIL**
39c
16-oz.

MIDLAND
Walgreen Agency
DRUG CO.

SPECIALS FOR THURSDAY-FRIDAY-SATURDAY
Right Reserved To Limit Quantities
FAST FREE DELIVERY ON PRESCRIPTIONS

THRIFTY SPECIALS

B. C. POWDERS	For Headaches	10c
	25c Size (Limit 1)	
CARDUI	\$1 Size (Limit 1)	49c
CARTER	Liver Pills 25c Size (Limit 1)	12c
WOODBURY	FACIAL SOAP 10c Size (Limit 3 Bars)	5c

20% Federal Excise Tax on Toiletries, Luggage and Billfolds

TESTED TRUE

Every Walgreen Agency prescription is Tested-True to adhere rigidly to your Doctor's orders... Pure, fresh, potent drugs precisely used by Registered Pharmacists are your assurance of a prescription—Tested-True—to your Doctor's satisfaction.

Dependable Prescription Service

MAYBLOOM BUBBLE BATH

Refreshing! Relaxing!

Pine or Bouquet... 49c

Add a little Maybloom to your bathwater and enjoy millions of soothing bubbles!

KEEP A WELL-STOCKED MEDICINE CHEST

Boric Acid Powder
Or Crystals—lb. 17c
Medicine chest need. (limit 1)

5 GILLETTE BLUE BLADES
Sharpest ever honed... 25c
And longer-lasting.

60° ALKA-SELTZER
Alkaline, antacid... 49c

100 Walgreen ASPIRIN
Our very finest!... 33c

MURINE FOR EYES
Medicated drops, 60c size... 49c

CALAMINE LOTION
Soothes mosquito bites... 23c

COHESIVE GAUZE
Self-adhering, 1 in. x 5 yds. . . . 15c

XPOSE SUN TAN LOTION
5 1/2-oz. bottle... 49c
Pleasant to use.

CHARM-KURL PERMANENT
"Supreme" Cold Wave... 98c
For curls that last.

FAMOUS-MAKE SUN GLASSES
19c to 195c
Smartest styles.

ORLIS MOUTH WASH
16-oz. bottle... 49c
Refreshant!

COUPON

MAREE Wave Set
With Coupon... 7c

Carton of **50 BOOK MATCHES**
14c (Limit 2)

\$1.50 Size ANUSOL Suppositories
89c (Limit 1)

35c Size FASTEETH POWDER
29c

70c Bottle VASELINE Hair Tonic
63c

55c Jar LADY ESTHER 4 Purpose Cream
39c

1-oz. Jar ODO-RO-NO DEODORANT CREAM
39c

Box 10 TAMPAX TAMPONS
29c

6-ounce FITCH Dandruff Remover SHAMPOO
59c

4-ounce MENNEN QUINSANA
47c

VALU-DENT Tooth Brush
Tufted or oval... 9c

Airmen Teach Democracy To Youth — At Picnic

By JAMES DEVLIN
BREMEN—(AP)—American airmen stationed at the Bremen airport are trying to find a picnic route to democracy for German boys and girls.

Ten of the airmen are giving up their Sundays and three evenings a week to work with the children. They say that Nazis are not born, but made, and that with proper guidance the German youth could be fashioned into democrats.

Their program was begun in May. How it operates was shown here the other day, when three U. S. Army trucks drove up to a Bremen school and took on a cargo of about 80 smiling, waving boys and girls, 10 to 15 years old.

The vehicles clattered through the bomb-devastated city, out into the country and came to a halt in a picnic ground in a glade. There the children piled out, some to go romping through nearby woods, others to clamber back all over the trucks. Softballs and basket balls appeared.

Got Along Well

Whether it was the teachings of democracy or not, the ball invariably was tossed to any newcomer stepping into the circle. There were no arguments or squabbles, no occasions for reprimands, and never did any soldier say "don't do this or that."

Then came time to distribute candy. Colored sweets—supplies by the airmen out of their own rations—were piled in three big plates on a long table. But there was a delay when it was discovered that some of the children, off picking blueberries, hadn't returned.

Those at the benches were hungry. But during the wait of 15 minutes none reached for, asked for or even looked at the candy. They chatted as though it weren't there.

When the stragglers appeared, soldiers began to distribute the sweets. There were no cries of "me, me." All the boys and girls sat in their places until three or four pieces were given to each.

"These kids have remarkable poise," one of the hosts said. "We can't decide whether it is the old idea of discipline or whether they are just polite. Sometimes we wish they would set up more of a clamor."

When the stragglers appeared, soldiers began to distribute the sweets. There were no cries of "me, me." All the boys and girls sat in their places until three or four pieces were given to each.

"These kids have remarkable poise," one of the hosts said. "We can't decide whether it is the old idea of discipline or whether they are just polite. Sometimes we wish they would set up more of a clamor."

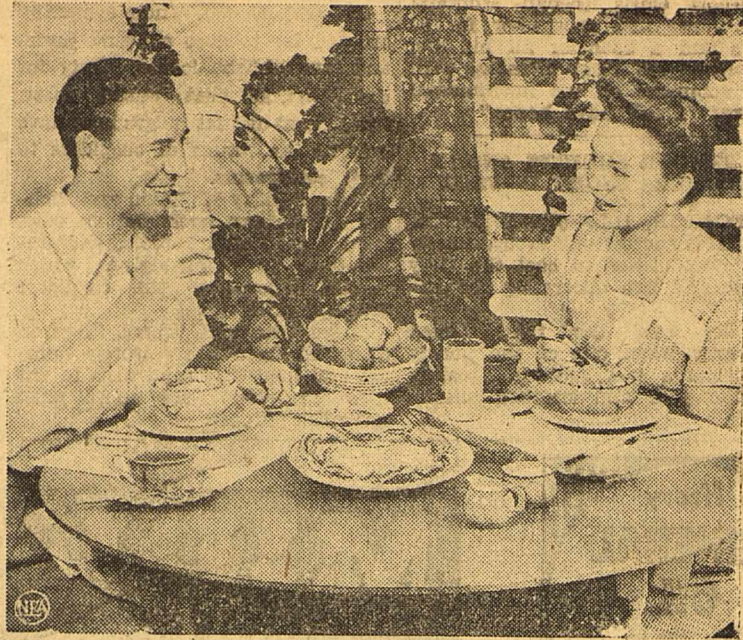

Summer breakfast—delicacy and substance required.

By GAYNOR MADDOX
NEA Staff Writer

Keep cool—that's only one rule for hot weather. You must also keep yourself nourished. So begin your day with a balanced breakfast—a fruit or fruit juice, a cereal, and another dish.

Scrambled eggs garnished with thick tomato slices fried lightly constitute a delicious way in which to prepare for the work day. So, too, does a fluffy omelet sprinkled with freshly-chopped parsley from the garden.

Bran muffins with newly-made strawberry preserves will give you enough zest to face a long, hot day.

Bran Muffins

Three-fourths cup sifted emergency flour, 2 1/2 teaspoons double-acting baking powder, 1/4 teaspoon salt, 2 tablespoons sugar, 1 egg, well-beaten, 3/4 cup milk, 3 tablespoons melted shortening, 1 1/2 cups 40 per cent bran flakes.

Sift flour once. Measure. Add baking powder, salt, and sugar, and sift again. Combine egg and milk.

Add to flour mixture. Add shortening, then mix only enough to dampen flour. Fold in flakes. Fill greased muffin pans 2/3 full. Bake in hot oven (425 degrees F.) 15 to 20 minutes.

Makes 8 large muffins.

These muffins may be prepared at night and baked the next morning. Prepare muffin batter as directed and turn into greased muffin pan. Wrap pans in dampened cheese cloth, then in waxed paper, and store overnight in refrigerator.

Remove pans the next morning and let stand about 15 minutes, or while oven is heating. Bake as directed.

Note: Sour milk may be substituted for sweet milk; add 1/2 teaspoon soda and decrease baking powder to 2 teaspoons.

Bran Molasses Muffins: Substitute 1/4 cup molasses for sugar in above recipe; decrease milk to 2/3 cup. Combine molasses with milk before adding.

Spicy Bran Coffee Cake: Mix batter as directed and turn into greased pan 8x8x2 inches. Mix together 4 tablespoons brown sugar, 1/2 teaspoon cinnamon, 1/4 teaspoon nutmeg, 2 tablespoons melted butter, and 1/2 cup 40 per cent bran flakes. Sprinkle over top of batter and bake in hot oven (400 degrees F.) 25 minutes, or until done.

DR. C. L. BRADY

Palmer Graduate
 Chiropractor
 Neurocolometer - X-Ray
 office at
 407-A WEST ILLINOIS ST.
 Call 1256 For Appointment.

Puckett & French
 ARCHITECTS & ENGINEERS

607 Petroleum Bldg.
 BIG SPRING, TEXAS
 Phone 747

Eyes Examined
 Glasses Fitted

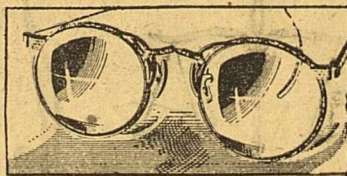

Now At
 Palace Drug Co.

DR. T. J. INMAN

Optometrist

Good News

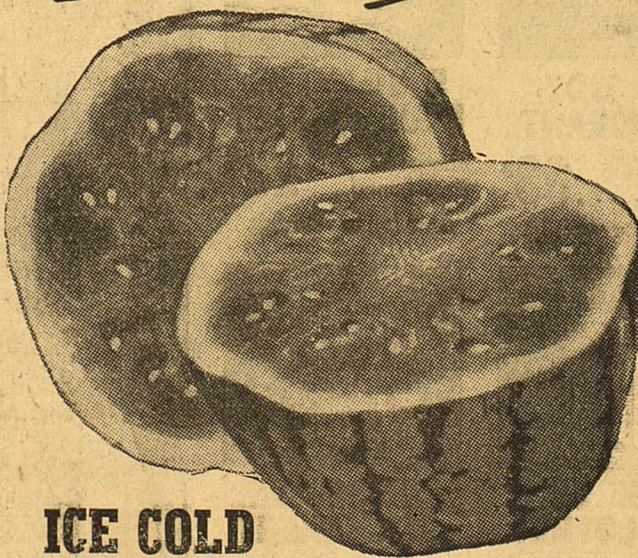

ICE COLD
WATERMELONS!

• GROCERIES • MEATS
 Plenty of BULK LARD
 8 A. M. till 9 P. M.
 Open Every Day Except Monday
 24 HOUR TEXACO SERVICE

R A V A N
GROCERY & MARKET

711 E. Highway 80 Phone 2337

SPECIALS

for your

WEEK-END MENU

for you in the air-conditioned
 MODERN-WAY FOOD STORE

PLENTY OF FREE PARKING SPACE!

BUTTER

Pound 69¢

100 Count PAPER NAPKINS

Pkg. 23¢

- | | |
|--------------------------------------|-------------------------------------|
| Monarch Coffee lb. 33¢ | Frimrose, 1 lb. jar Preserves 43¢ |
| Lipton's Tea 1 lb. 25¢ | No. 2 V-8 Cocktail 16¢ |
| Mission Peas No. 2 18¢ | No. 2 Larson's Veg-All 19¢ |
| Pard Dog Food pkg 11¢ | No. 303 Ranch Style Beans 12¢ |
| Del Haven Bleach qt. 13¢ | No. 2 Wapco Spinach 16¢ |
| 12 Oz. Whole Kernel Mission Corn 15¢ | 14 Oz. Catsup 31¢ |
| Punch All Green Asparagus, No 2, 53¢ | Kellogg's Variety-Pak 25¢ |
| Sanl-Sip Straws pkg. 10¢ | Py-Mak pkg. 19¢ |
| Modess pkg. 22¢ | Dorothy Pie Crust, pkg. 10¢ |
| Morton's Salt 2 pkg. 15¢ | Van Camp's Tenderoni, pkg. 11¢ |
| Krispy Crackers lb. box 19¢ | Babo 2 cans 25¢ |
| No. 2 Concho Tomatoes 13¢ | Small Lima Beans 2 lbs. 23¢ |
| 46 Oz. Tex-Sun Grapefruit Juice 39¢ | No. 2 1/2 Val Vita Peaches 30¢ |
| Joy Vinegar qt. 15¢ | Indian Grill Salad Dressing 29¢ |
| No. 2 CHB Diced Carrots 17¢ | No. 303 Jack Sprat Pork & Beans 11¢ |

Fresh Fruits & Vegetables

Midland's Most Complete Fruits and Vegetables Department!

- FRESH COLORADO VEGETABLES • Golden Bantam Corn, Leaf Lettuce, Endive, Green Onions, Radishes, Mustard, Turnips and Tops, Beets, Pascal Celery, Cucumbers, Collards and Broccoli

Yellow ONIONS 2 lbs 9¢

No. 1 POTATOES 10 LB. BAG 49¢

Fresh Green CABBAGE lb 5¢

Kentucky Wonder GREEN BEANS 2 lbs 35¢

Good Firm LETTUCE lb 12¢

California TOMATOES 2 lbs 33¢

- CALIFORNIA FRUITS • Hale Peaches, Pears, Apricots, Seedless Grapes, Nectarines, Tokay Grapes, Plums, Ribier Grapes

Sunkist LEMONS lb 12¢

NECTARINES lb 19¢

Gravenstein APPLES lb 15¢

Prime Quality Meats

- | | |
|------------------|--------|
| Chuck Roast | lb 29¢ |
| All Meat Bologna | lb 34¢ |
| Ground Veal | lb 21¢ |
| Pork Chops | lb 39¢ |
| Calf Liver | lb 29¢ |
| Lamb Roast | lb 35¢ |
| Cottage Cheese | lb 28¢ |

PLENTY OF CHEESE

Different Kinds

HENS and FRYERS

FOOD MODERN-WAY STORE

Phone 238

JERRY PHILLIPS, Owner

605 W. Texas

BROOKS GROCERY & MARKET

120 South Main Street PAUL BROOKS Phone 867

Why Black Market In Meat Turned Bearish

PHILLIPSBURG, COLO. —(P)— A wily, 300-pound brown bear was captured and executed after he had cut local meat supplies by killing several steers on the Jeeter ranch and the manner of his capture is one for the tall tales department. John Hart, assistant director of the State Game and Fish Department, said the marauder not only was so smart that he evaded traps set in the ordinary way but on some occasions he even seemed to have sprung the traps deliberately by shoving steers into them. Finally, all the cattle were removed from the ranch, the traps were smeared with honey and Bruin's sweet-tooth betrayed him.

Bake Dark Bread To Save Wheat

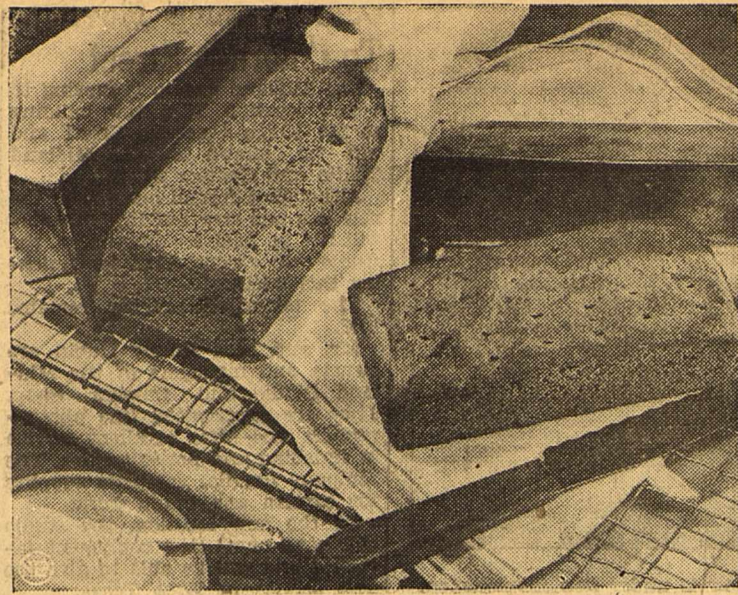

Home-made dark breads—nourishing wheat-savers.

By GAYNOR MADDOX
NEA Staff Writer
Try to locate flours and cereals other than wheat for bread-making. You will probably find rye flour and buckwheat flour. You may find barley flour, which, along with some white flour, makes a delicious loaf.

But remember that potato and corn flours are better as thickeners for gravies, sauces, and puddings than as substitutes for wheat flour in bread-making.

Be sure to carry home a box of corn meal or one of rolled oats. Last but not least, don't forget a cake or two of yeast. Then you are all set for bread-making, 1946 pattern.

Note: Dark breads are more coarsely grained than a simple white bread, and they don't rise as high; but their rich flavor more than compensates for these faults.

Barley and Oat Bread

(Note: Put a whole package of rolled oats through the grinder; then it will be ready for bread, biscuits, or muffins at a minute's notice. The ground oats require less of the precious white flour to make a good dough.)

Two tablespoons molasses, 2 tablespoons fortified margarine, 1 cup milk, scalded, 1 cake yeast, 1/4 cup warm water, 2 cups rolled oats, ground, 1 teaspoon salt, 2 cups barley flour, 1/4 to 1/2 cup white flour.

Measure molasses and margarine into the scalded milk. Cool to lukewarm. Crumble yeast into the warm (never hot) water; when softened, add to the lukewarm milk. Mix. Pour over the rolled oats. Add salt. Mix well. Add barley flour; mix.

Turn into well-greased mixing bowl; grease top of dough. Cover and set in warm (not hot) place to rise to double its bulk. Add white flour sufficient to make a dough that can be handled (this should be a moist, almost sticky, dough).

Knead until dough is light and spongy. Divide into halves; shape into 2 small loaves. Place in 2 small, well-greased loaf tins. Again set in warm (not hot) place to rise to double its bulk. (A pan of lukewarm water makes an excellent means of maintaining warm temperature for bread rising.)

Bake in hot oven (425 degrees F.) 10 minutes, then reduce heat to moderate (350 degrees F.) and bake an additional 25 to 30 minutes.

Captain Kidd, the pirate, was hanged at the Execution Dock in London in 1701.

Cumberland Lumber Company Lays In Waste After Mysterious Fire Burned Down Plant

WHITESBURG, KY. —(NEA)— The mysterious Cumberland Lumber Company through which Rep. Andrew J. May, chairman of the House Military Affairs Committee, has been identified with the \$78,000,000 "empire" of the Garsson brothers, has lain undeveloped in the hills of Kentucky all through the war, evidence acquired here Thursday indicated.

A. C. Brown, present owner of the 2,100-acre tract spreading over the shapeless hill country of Kentucky back-land, led ACME-NEA Staff Photographer Bob Woodsum to the Cumberland site over tortuous mountain roads.

Only charred stumps, the shattered remnants of makeshift shacks and an abandoned saw marked the location of the firm which had received \$48,000 from the Garsson combine during the war, for no apparent services rendered or material supplied.

The debris-strewn site has been left just as Brown found it early in May after a mysterious fire had swept the nondescript shacks. Curiously, Brown observed, the fire of undetermined origin had not touched the timber which lies tightly around the onetime sawmill location.

Brown said the fire started sometime "around 2 o'clock in the morning." He never has been able to determine how it started and explained that "it is still as mysterious to me as to everyone else."



(NEA Telephoto)

Broken equipment and debris now are the only evidence of Cumberland Lumber Company's official home in Whitesburg, Ky. This Kentucky firm is the one which Rep. Andrew J. May was an official in and which received \$48,000 from the Garsson munitions combine for no apparent real supplies or services.

Brown had been summoned to Washington by the Mead Committee Investigating War profits only 30 days before the fire swept away

the Cumberland company's official home in the old Kentucky hills, he said. In his testimony before the Mead

committee, Brown said that as far as he knew Rep. May was "head of the Cumberland" firm. May publicly asserted that he was only Ken-

tucky agent for the lumber firm, which was incorporated in Delaware. It is on this obscure point that the Mead committee has sought to question May further.

Checks made payable to the Cumberland Lumber Company by the Garsson combine, and endorsed for payment by May, have been described by May as apparent forgeries. He has asserted that he received no personal gains from the Cumberland operations, nor for his other friendly solicitations in behalf of the Garsson organizations.

Lords' Tutor Gives Up Teaching Career

FAIRFORD, ENGLAND — (P) — The Rev. Hubert Bancroft Allen, 90, "Tutor to the House of Lords," now lives alone with his collie dog in a Cotswold cottage in Gloucestershire surrounded by books in Greek and Latin.

Survivor of days when clerics were also teachers, he has taught young aristocrats for 70 years. With blindness overtaking him, however, he was forced recently to send away his last pupil.

Of the aristocracy he says, "They are the most decent people on earth. The really snobbish people are the working class."

Giant Sequoia trees weigh about 472 billion times more than the seed that produces them.

Kool-Aid
Makes 10 COLD DELICIOUS Drinks
5¢ SIX FLAVORS AT GROCERS

Milk... A BASIC FOOD

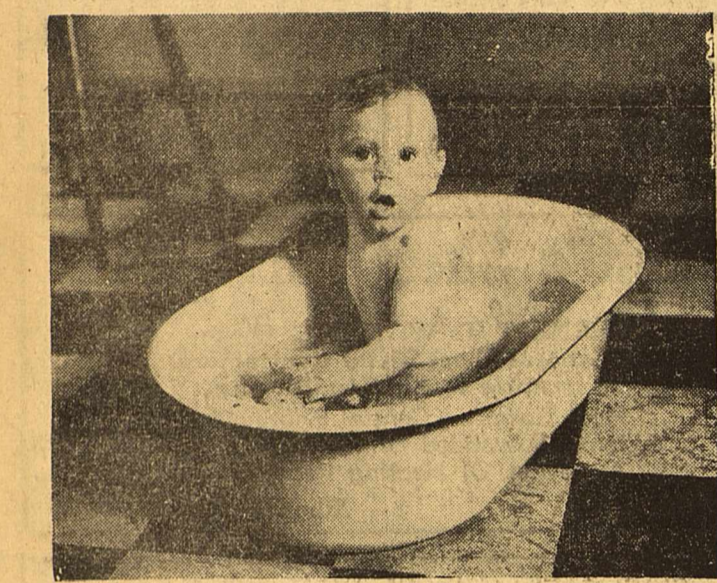

BE SURE IT'S PASTEURIZED

Milk is nature's own food. It provides protective vitamins and valuable minerals. A quart a day is the minimum for most children. Authorities say that "only proper pasteurization insures safe milk."* Every drop of Borden's Milk is pasteurized for your protection.

*From the book "The Most Nearly Perfect Food" by Drs. Crumrine and Tobey.

Borden's MILK
PASTEURIZED FOR YOUR PROTECTION

These Regular Prices

ARE YOUR ASSURANCE OF SAVING AT H&H!

LETTUCE Large Head	11¢
SEEDLESS GRAPES Pound	33¢
FRESH TOMATOES Pound	18¢
LIPTON'S TEA 1/4 Pound	27¢
LIBBY'S CHERRIES Royal Anne No. 2 1/2 Can	59¢
PEACHES Raymol Elberta No. 2 1/2 Can	36¢
ASPARAGUS No. 2 Can	55¢
SILVER FOAM SOAP Large Box	39¢
ADMIRATION COFFEE 1 Lb. Can	33¢
LONGHORN CHEESE Wisconsin Pound	57¢
CURED HAM HALF OR WHOLE Pound	65¢
PURE PORK SAUSAGE Pound	37¢
TORTILLAS For The Mexican Dinner Dozen	25¢
FRESH PORK STEAK Pound	49¢
T-BONE STEAK AA BEEF Pound	51¢

H & H FOOD STORE
123 South Main Street Phone 205
BRUTUS HANKS, SOLE OWNER.

SAFEWAY Presents

Summer Coolers GRAPES
Thompson's Seedless and California Red Malagas **LB. 25c**

Plums Duarte, Wickson or Becky Smith	Lb. 21¢
Peaches Texas Frank Clings	Bu. \$3.49
Potatoes Texas Triumphs	Lb. 4¢
Apples Arkansas Ada Red	Lb. 12¢
Sunkist Lemons	Lb. 13¢
Head Lettuce California Iceberg	Lb. 11¢
Cabbage Colorado Green, Solid	Lb. 4 1/2¢
Yellow Onions New Mexico	Lb. 4¢
Mustard Bunch	7 1/2¢

Bonner Seedless RAISINS
15-Oz. Pkg. **13¢**

Union BLACK-BERRIES
No. 2 Can **37¢**

Howdy Coarse Grind PEANUT BUTTER
16-Oz. Jar **32¢**

Cherub MILK
Tall Can **11¢**

California ORANGES
8-Lb. Mesh Bag **59¢**
Serve Iced Orange Juice for Quick Pick-up

Amazing Offer!
Buy a package of Canterbury Tea. Compare its flavor with your favorite brand. We think you'll like Canterbury just as well. If not, return the unused portion to the store where you bought it and you will be given a like-size package of any other tea you may select from the grocer's stock.

Airway Coffee 2 1-Lb. Pkgs.	41¢
Edwards Coffee 1-Lb. Can	28¢
Juice Town House Grapefruit Juice 45-Oz. Can	27¢
Baby Food Clapp's Strained Reg. Can	7¢
Green Beans Gardenside No. 2 Cut, Std. Can	13¢
Spinach Gardenside Standard No. 2 Can	12¢
Prunes Sugar Rippe Large Size 1-Lb. Pkg.	18¢
Mustard French's Prepared 9-Oz. Jar	13¢
Salt Jefferson Island 26-Oz. Pkg.	5¢
Sauce Lea & Perrin 5-Oz. Jar	32¢
Matches Favorite Reg. Box	4¢
Bleach White Magic 9¢ Bot.	10¢
Bluing Blue-White 2 1/4-Oz. Pkg.	9¢
Johnson Carnu Pint Bot.	49¢

Guaranteed Meats

Sirloin STEAK Lb. 59¢

Beef Steak Shoulder Cut Grade A	Lb. 43¢
Beef Steak Shoulder Arm Cut	Lb. 47¢
Beef Roast Prime Rib 7-inch Cut	Lb. 45¢
Beef Stew Short Ribs	Lb. 25¢
Beef Liver Fresh Sliced	Lb. 43¢
Frankfurters Skinless	Lb. 47¢
Sliced Bologna	Lb. 39¢
Sour Pickles Heinz 2 for	5¢

We Reserve the Right to Limit Quantities

Libby's Deviled HAM No. 1/4 Can **15¢**

Armour TREET 12-Oz. Can **37¢**

Grade A Beef Shoulder ROAST **39¢ Lb.**

American or Savoy CHEESE Lb. **59¢**

SAFEWAY

MIMS AND CRANE

General Insurance Real Estate Conventional Loans FHA Loans Abstracts

205 W. Wall Phone 24

Grafaland

Midland's newest and most highly restricted addition

Choose Your Homesite Now And Build In 1946

Barney Grafa

Owner And Developer

Neill Sheet Metal Service Available Year-Around, Hot Or Cold Weather

Neill's Sheet Metal Company gives year-around service to Midland. Neill's recently has moved to a new location at 603 West Missouri Street.

About the year-around service: Neill's works at air conditioning in the summer and heating in the winter.

Attesting the confidence placed in Neill Sheet Metal Company by citizens is the fact that some 250 to 300 residences and business houses here are equipped for air-conditioning by this company.

Much of the new building in Midland is being Neill equipped for air-conditioning and heating. One of the larger projects is the Rhodes & Chapple office building.

The company can handle, and welcomes, any job, large or small. The public is invited to drop around and visit the Neill Sheet Metal Company at its new home on Missouri Street, which has twice the floor space of the old location. Equipment Worth \$14,000

Equipped with more than \$14,000 worth of shop equipment, Neill's can turn-out to order any sheet metal job, stainless steel job, or specialties of heating or air-conditioning.

It handles the Mueller Furnace line of central heating and has air-conditioning equipment in stock including blowers.

The company takes sheet metal contracts and can give expert advice on any plan for metal work in a new business house or residence. Again, according to Ernest Neill, manager, no sheet metal job is too large or too small for his firm to handle.

After installation Neill's is prepared to give instant and expert repairs to heating or air-conditioning systems or installations. Experts for both types are available.

It Pays to Advertise.

Wilson's Station Is 100 Per Cent Veteran Staffed

It is four stars in the window for Wilson's 66 Service Station at 500 West Wall Street in Midland because all four of the employees are ex-servicemen.

"We are proud of this 100 per cent ex-servicemen's rating," said James D. (Bud) Wilson, new manager and owner.

The station formerly was the O'Neal 66 Station and recently was taken over by Wilson.

Wilson is manager. He is assisted by F. M. Earley and two other employees.

In addition to selling the well-known Phillips 66 gasoline the station has lubrication experts. Wilson's 66 is equipped to handle any lubrication job on any make of automobile.

Service hours at the station are: 7 a. m. to 9 p. m. weekdays and 8 a. m. to 6 p. m. Sundays.

Wilson has had seven years experience in Midland in the service station business. He was in the armed service three and one-half years.

The station sponsors a softball team in the Midland City League.

The soil of Illinois comes in three colors: light gray, black, and yellow.

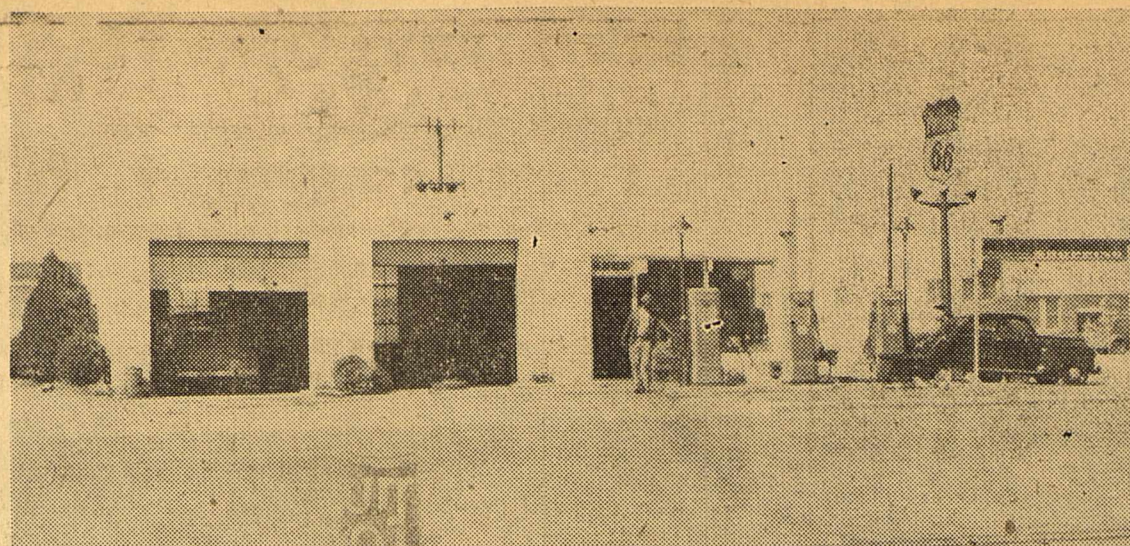

The gleaming white Phillips 66 service station at 500 West Wall Street now is under new management and is known as the Wilson 66 Service Station. The new owner and manager is James D. (Bud) Wilson. He recently bought the business from Darrello O'Neal.

Sales Of Surplus Planes Scheduled

WASHINGTON—(AP)—The War Assets Administration has announced that 74 surplus liaison and personal type planes will be placed on sale at fixed prices at four Army air fields beginning August 12 and 19.

Planes available for the two sales include Beechcrafts, Stinsons, Howards, Fairchilds, Wacos, Cessnas, Grummans, Douglases, Lockheedes, and Pipers. All may be inspected after August 1.

Twenty planes will be available in the August 19 sales to be held at Yukon, Okla., and Fort Worth. Priority holders will be eligible in the same order: August 19, federal agencies; August 20 through September 2, veterans; September 4, RFC; September 5, state and local governments; and the general public on and after September 6.

Price ranges set for the Fort Worth planes are Stinson and Waco, \$5,000, and Howard, \$12,000.

A Tree Grows In Peoria, Illinois

PEORIA, ILL.—(AP)—If and when Peoria politicians in the years ahead want to go out on a limb, they'll have a handy tree. A sapling rooted in a crevice in the stone masonry is growing over a door of the city hall.

The arboreal decoration is of a type known as "tree of Heaven."

The seed apparently was deposited by a bird.

The birth of twins is more common in Canada than in the United States.

Hotel Loses Nothing Except All Room Keys

CENTREVILLE, MD.—(AP)—This town of 2,000 inhabitants has a 20-room hotel without a single room key. Hotel Owner A. J. Epstein says there had been a key for each door until 1943, when he returned from the Army and found them all missing.

"It was difficult to have keys made at that time, and anyway it seemed silly," he explains, "because everybody is honest in Centreville. Not a thing has been stolen."

Advertisement for Hargrove Automotive, featuring 'KEEP YOUR CAR GOING' slogan and listing services like Turn Brake Drums, Pistons, Toledo Steel Products, and Engine Bearings.

Advertisement for Plamor Palace featuring 'HEALTHY FUN FOR THE ENTIRE FAMILY' and 'A FAMILY GAME' (Bowling), located at 211 W. Wall.

Advertisement for BURL'S ONE-STOP Standard Super Service, offering Champion Plugs, Exide and Atlas Batteries, Fast Battery Charging, Washing, Creasing, Polishing and Waxing, located at 601 W. Wall.

Advertisement for PHILLIPS ELECTRIC CO. offering Electric Repairs and Wiring, located at 222 N. Main. Also Doran Produce Co. listing 112 Lamesa Rd., Ph. 244, Midland.

Advertisement for MIDLAND FEED STORE and PLANTERS GIN, offering complete feed and gin service, located at E. Wall at Terrell.

Advertisement for Shepard Roofing & Sheet Metal Co., providing residential and commercial work, located at 204 So. Main.

Advertisement for EMPLOYERS CASUALTY CO., HOME OFFICE - DALLAS, listing Alton Brown and E. H. Faucett as district and claims managers.

Advertisement for PALACE DRUG & JEWELRY CO., offering prescriptions, drug sundries, and jewelry, located at 108 S. Main.

Advertisement for BARROW FURNITURE, located at 108 S. Main.

Advertisement for Farmer's Co-operative Gin, WE SELL K. B. and STANTON FEEDS, located at Indiana & Weatherfort.

Advertisement for Tommie's Electric Shop, offering motor rewinding and machine work, located at 114 South Main.

Advertisement for VESTAL'S FLOWERS, offering corsages, wedding decorations, and party flowers, located at 104 South H St.

Advertisement for MIDLAND MODERN WASHATERIA, offering Midland's finest equipped 'Do It Yourself' laundry, located at 401 So. Marienfield.

Advertisement for WESTLAND GROCERY & MARKET, featuring Johnny and Lige are back to serve you, located at Andrews Hiway at Wall.

Advertisement for Borden's PASTEURIZED MILK... ICE CREAM, featuring the Borden's cow mascot and slogan 'IF IT'S Borden's IT'S GOT TO BE GOOD'.

Advertisement for Pope's Texaco Service, offering automobile accessories, washing and greasing, located at 400 W. Wall.

Advertisement for BANNER MILK, featuring a 'DRINK BANNER MILK' slogan and the tagline 'IT TASTES BETTER'.

Advertisement for The Midland Studio, offering portraits, commercial photography, and Kodak finishing, located at 317 N. Colorado.

Advertisement for WALKER'S NURSERY, featuring St. Augustine Grass and other plants, managed by James H. Walker, located at 1 Mile Out Andrews Highway.

Advertisement for Midland Co-Op Marketing Assn., offering producer owned and operated red label feeds, farm supplies, and electrical appliances, located at 201 So. Mineola.

Advertisement for SOUTHERN ICE COMPANY and ROCKY FORD MOVING VANS, offering ice and moving services, located at 1111 W. Wall.

Advertisement for MIDLAND PLUMBING COMPANY, offering plumbing, heating, and fixtures, located at 203 S. Main.

Advertisement for SANDERS FURNITURE & PAINT SHOP, offering refinishing, upholstery, repairs, etc., located in Midland.

Advertisement for The First National Bank, offering over 56 years of dependable banking service, located in Midland, Texas.

Advertisement for Pope's Texaco Service (repeated), offering automobile accessories, washing and greasing, located at 400 W. Wall.

Advertisement for Neill's Sheet Metal Co. and Whigham Electric Co., offering sheet metal work, electrical needs, and fixtures, located at 212 So. Loraine.

Advertisement for Neill's Sheet Metal Co. (repeated), listing Ernest T. W. Neill as owner and general sheet metal contractor, located at 207 S. Pecos.

Advertisement for WILSON'S 66 SERVICE, offering washing, greasing, and painting services, located at 500 W. Wall.

Advertisement for MIDLAND STEAM LAUNDRY, offering 'FIRST AND BEST' services, located at 605 S. Marienfield.

Advertisement for MIDLAND TRACTOR CO., offering go-devil knives and other equipment, located at 300 South Baird.

Advertisement for JOE ROBBERSON SERVICE STATION, offering Sinclair products, located at 320 West Wall.

Advertisement for J. C. VELVIN LUMBER CO., offering building materials and corrugated iron roofing, located at 211 E. Texas.

Advertisement for BAKER OIL CO., offering higher octane gasoline and other petroleum products, located at 2110 W. Wall.

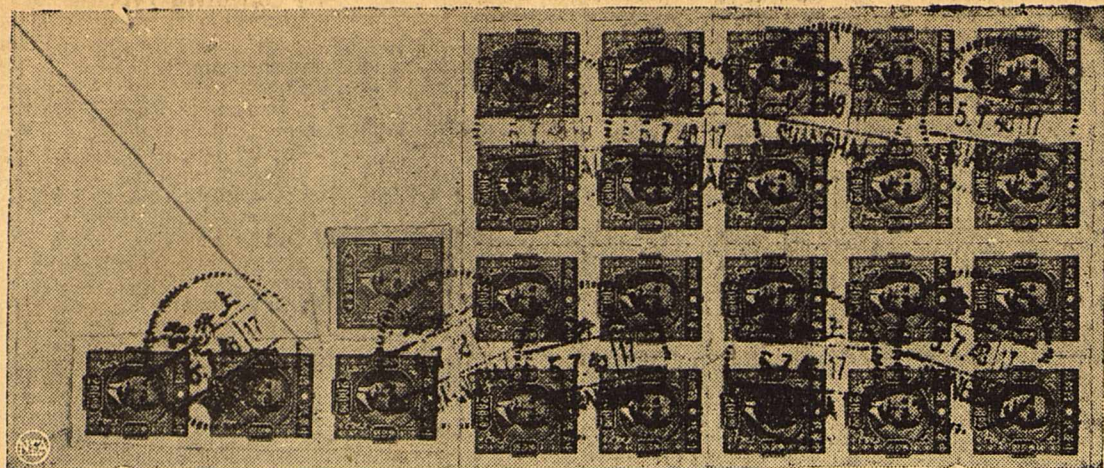

Reproduced above is the envelope of an airmail letter from China, received by Oscar Chapman, of the Department of the Interior, in Washington. It was just an ordinary letter, in a 4 1/2 x 9 1/4 envelope, but China's currency is so badly inflated that it required 4700 dollars (Chinese) worth of postage. At the U. S. airmail rate to China, the letter would probably have carried about \$1.40 worth of stamps.

Get KIST FOR A NICKEL
REG. U.S. PAT. OFF.

Enjoy Orange KIST and other KIST Beverages

New 'Underground' Emerges In Poland's Ruined Sections

WARKA, POLAND—(AP)—The war is over, but nearly a quarter of a million Poles still live in dugouts and bunkers.

That's the picture one finds around Warka, about 50 miles south of Warsaw, and in the district of Kielce, on the main Warsaw-Krakow highway.

In the Kielce district alone, 146,000 people live in dirt-topped, brick-walled dugouts and hovels. Despite that, most Polish peasants appear to be glad to be back on their own soil, for many of them spent long years in Nazi concentration camps.

In this little town, not a roof was left and few walls are standing. Peasants live in cellars or little holes dug in the ruins, sometimes two families to a dugout.

The United Nations Relief and Rehabilitation Administration, the Polish ministries of health and food, the American Red Cross and Polish Red Cross are trying to bring aid to the poor families in the worst devastated areas, but the people have little to eat.

Here's a peep into the brick-walled, dirt-topped dugout home of Stefan Jobiasz in nearby Czerwonka.

Before the war, he owned and farmed 40 acres of land. He had two horses, seven cows, eight pigs, scores of chickens and 20 beehives. Today he has one pig, one chicken and a horse, from UNRRA.

He and his wife, Maria, live in a single dugout room furnished with a chest, table, bed and small stove. A pot there contained their daily meal—potato soup with a little fat floating in it.

The South Sea Island palm cockatoo blushes when excited; its normally pink face becomes a bright red.

FROZEN FOODS STRAWBERRIES STARR 16 Oz. Pkg. **73¢** Apricots 16 Oz. Pkg. **33¢**
LARGE ASSORTMENT PINEAPPLE FOUR WINDS 16 Oz. Pkg. **39¢** Peaches 16 Oz. Pkg. **32¢**

GREEN BEANS WAPCO No. 2 Can **16¢** **KRAUT** LIBBY'S No. 2 1/2 Can **17¢** **Sugar** Pure Cane 10 lb. bag **73¢**
TOMATO JUICE House George 46 Oz. Can **23¢** **CORN** NATION'S PRIDE 12 Oz. Can **16¢** **Tea** Lipton's 1/4 Lb. Pkg. **27¢**
Coffee Folger's 1 Lb. Can **33¢**
Ham Libby's Deviled, Can **15¢**
Beets Libby's No. 2 Can **15¢**
Beans Pork Boone Co., No. 2 **15¢**
Gerber's Baby Food **7¢**

SARDINES

VAL VITA Tall Can **12¢**

CHERRIES

STARR No. 303 Glass **31¢**

GRAPEFRUIT JUICE

Texas 46 oz can **27¢**

No. 2 can **13¢**

PRUNE PLUMS

STARR No. 303 Glass **19¢**

AMERICAN BEAUTY EGG NOODLES 16 Oz. Pkg. **23¢** **PRESERVES** STARR PURE FRUIT 16 Oz. Jar **41¢** **CLAPP'S BABY FOODS** Okayed by Doctors and Babies CAN **7¢**
PICKLES CIRCLE R SOUR OR DIL 32 Oz. Jar **35¢**

FRENCH'S MUSTARD **CREAM SALAD, 6 oz.** **11¢** **Salad Dressing** Mrs. Ragsdale 8 Oz. Jar **18¢**

CLOROX Pint Bottle **11¢** **PALMOLIVE** Regular Soap 3 Bars **20¢** **PALMOLIVE** Bath Size 3 Bars **27¢** **SILVER FOAM** Washing Powder 24 Oz. Pkg. **27¢** **CHERRIES** MARASCHINO 8 Oz. Jar **32¢**

SAVE WORK SAVE TIME SAVE SOAP 1 1/2 lb. package **20¢** **Cashmere Bouquet SOAP** 2 bars **17¢** **BUTTER** FURR'S Pound **69¢** **MARVENE** 24 oz. pkg **43¢** **BAB-O** Can **11¢** **FORMULAC** INFANT FOOD **19¢**

Cherries Sun Pak Black Bing Heavy Syrup, No. 2 1/2 **59¢** **ORANGE - GRAPEFRUIT JUICE** Dromedary, No. 2 can **20¢** **SLICED BEETS** LIBBY'S No. 2 Can **15¢**

Fresh FRUITS AND VEGETABLES

GREEN BEANS FRESH and CRISP Pound **15¢** **NEW POTATOES** STRICTLY NO. 1s Pound **6¢**

LETTUCE CALIFORNIA ICEBERG, Pound **12¢** **MEAT DEPARTMENT** **ROAST BEEF**

CABBAGE FRESH FIRM HEADS, Lb. **8¢** **CARROTS** LARGE FANCY BUNCHES, Each **7 1/2¢** **CHUCK, lb.** **35¢** **BRISKET, lb.** **25¢** **LIVER** CALF Pound **45¢** **LUNCH MEAT** ASSORTED Pound **49¢** **HOG LARD** PURE, BULK Pound **45¢**

LEMONS CALIFORNIA SUNKIST, Pound **12¢** **SALT PORK** **BACON** Pound **47¢**

GRAPEFRUIT ARIZONA Pound **12¢** **CHEESE** LONGHORN, lb. **57¢** **PORK CHOPS** CENTER Pound **49¢** **SAUSAGE** BULK, lb. **45¢** **SACK, lb.** **49¢**

Low prices every day **FURR'S SUPER MARKETS**

LOW COST FOR HIGHEST VALUES AT TRIANGLE

Open From 7 A. M. Till 10 P. M. Every Day, Including Sundays!

BUTTER Lb. **79¢**

DESERT SUDS

BOX **29¢**

FLOUR Robin Hood 25 Lb. Bag **\$1.39**

PUREX Quart **17¢**

PUMPKIN Del Monte No. 2 1/2 Can **17¢**

STUFFED OLIVES

PRIMROSE No. 10 Jar **64¢**

COFFEE Del Monte Pound **35¢**

CUT GREEN BEANS

STARR No. 2 Can **19¢**

Tomato Juice Treasure 46 Oz. Can **32¢**

CLUB SODA Canada Dry Quart **17¢**

TRIANGLE FOOD MARKET

Corner of W. Missouri and A Streets

Phone 280

Fresh FRUITS & VEGETABLES

LETTUCE, California Iceberg

CELERY, Colorado

Kentucky Wonder BEANS

TOMATOES — GREEN PEPPER

PEARS — PEACHES

PLUMS — GRAPES

Pecos Cantaloupes

PRIME QUALITY MEATS

ARMOUR'S AMERICAN CHEESE

PIMENTO ADDED 2 Pounds **95¢**

Veal Fresh Pound **25¢**

Short Ribs Baby Beef Pound **23¢**

Sausage Bulk Pound **43¢**

BIG EYE

Swiss Cheese Pound **79¢**

FRYERS & HENS — TONGUE
Fresh Fish—Sweet Breads—Hearts

Daughter Of Mine

By R. Louise Emery

Copyright, 1945, NEA SERVICE, INC.

THE STORY: Cecily's wedding is over at last. But never will she forget the strange things that happened at the altar. And Della, Cecily's mother, will never forgive me. I have adored Cecily since she was a baby—kept on adoring her ever after I married Robert, and my daughter Cecily was born. Long ago, I knew that Della was raising Cecily to be an inseparable child and that she was jealous of my love for her.

When Cecily was ten and Corinna eight, they did a dance together at the Marin. A very serious affair. Della had had her doubts about letting Cecily mingle with the playground children, but when she learned the town's elite would be in the audience she changed her mind.

THE children pleaded to keep their Mexican costumes on for the hour that remained until the party ended and Della consented.

Cecily with her golden skin and hazel eyes so beautiful in the garish silk skirts and embroidered bolero that Della could not bear to strip them from her.

Corinna, chubby, filling out the tight black satin pants of her boy's suit adorably, strutted before her jealous playmates demanding their praise, but to Cecily it flowed out in a stream of silent, awed admiration. The beauty-starved Marin district kids surrounded her, touching her skirts timidly, asking shy questions.

Corinna, chattering gaily, passed her stiff black hat around her circle of friends to be tried on, but Cecily admitted no equality with the children surrounding her. She withdrew frostily from their touch, answered their questions from a peak of condescension, her eyes focused beyond the avid crowd. It was quite obvious that she considered herself infinitely superior to these children.

Della had been induced to turn her back on Cecily for ten minutes to listen to gushers of praise sung for Cecily's performance. When she looked up to see the crowd around her darling she broke away from her own coterie,

horried, and marched over to snatch Cecily before she "caught something." She changed her mind and backed away as Stevie Ralston joined the group.

"Steven had the assurance that comes with three good meals a day in one of the town's biggest houses. He did not hesitate about addressing Cecily on equal terms even if she were the star of the evening. A moment later they were dancing together.

Della returned to me, Wall, standing near us, said to me proudly, feeling very close to us all because of Robert. "Those two little girls were certainly cute together tonight, Mrs. Wynne. They looked enough alike to be sisters!"

Della glared at him and I knew that Corinna was going back to solo work no matter how big a rave the paper might give the pair. Val's remark had settled that.

DELLE was not long in confirming that intuition. When at last we were getting the children into their coats she said shortly, "I should know better than to let you talk me into this crazy dance team. Cecily is too high strung for these rowdy crowds. I'll have a time with her tomorrow—you wait and see. I'll have to call the doctor and Lord knows how much that will cost me! I've spent too much already on costumes and piano players. You'll have to swing it alone!"

I did not answer. I was afraid of the hate that had leaped through my veins like some great swift-growing poisonous vine reaching tendrils up to my lips, twisting inside my very brain.

Robert held me for hours that night, vainly trying to quiet my frantic weeping. At last he went in to Corinna's room, lifted her, still sleeping, from her bed, and laid her in my arms. I clutched her, comforted by the damp,

McKENNEY ON BRIDGE

By WILLIAM E. MCKENNEY

America's Carl Authority

While the original bid of one no trump is considered a strong bid by most players, a one no trump response is usually a weakness bid. Therefore, the double of one no trump response is generally for business. In today's hand Eric Kreisell of New York, playing with Peter Leventritt in the All-Western men's pair event in San Francisco, made a very light double against the one no-trump contract, but his partner's infomatory double of one diamond had indicated a strong hand. In the play of the hand they certainly captured the maximum number of tricks.

Kreisell's fourth best spade was opened, Leventritt won with the ace and returned the seven. Declarer misguessed the play and went in

OUR BOARDING HOUSE

with MAJOR HOOPLE

OUT OUR WAY

—By J. R. WILLIAMS

♠63
♥109
♦A10843
♣7632

Kreisell	Leventritt
♠J942	♠AK87
♥J63	♥K852
♦KJ95	♦Q7
♣J4	♣A85

♠Q105
♥AQ74
♦62
♣KQ109

Tournament—Neither vul.
South West North East
1♣ Pass 1♦ Double
1N.T. Double Pass
Opening—♠2.

We're Moving To New And Larger Quarters

Will Be Open August 5th In Our New Home At 317 N. Colorado

Save Your Kodak Films

Phone 1003

The Midland Studio

317 North Colorado

We will be equipped to give you the fastest and best Kodak work available in this part of the state when we get in our new home. Save your films until Aug. 5th.

OUR BOARDING HOUSE with MAJOR HOOPLE

OH STRANGLER! LIVES YOU, MAJOR, LETTIN' YOU DUMP HIM SO EASY—BUT DON'T PIN HIM DOWN TOO LONG 'LESS YOU WANT BARBECUED WHISKERS!

QUICK, BUSTER! SNAP THIS ASTOUNDING GLADIATORIAL PICTURE FOR POSTERITY!

THIS AIN'T ART, BUT IT'LL FILL THE SEATS NEXT WINTER WHEN THE OLD BOY TELLS IT WITH GRAND OPERA FLOURISHES!

KEEP SHARP, BUSTER! BRUIN MIGHT TAKE A NOTION TO SPIN HIM ON HIS WIG!

I SEEM TO HAVE HAD ALL THE LUCK TODAY, BUT I'LL DIVIDE UP—HERE'S TWO FOR YOU AND I'LL GIVE HIM TWO WHEN WE GET TO HIS HOUSE!

OH, THANKS AWFULLY! SPECIALLY FER CARRYIN' 'EM RIGHT TO MY DOOR FER ME!

YES, SPECIALLY FER CARRYIN' 'EM SO FAR PAST HIS OWN HOUSE FER US—WHY HE'S SO KIND I BELIEVE HE'D TAKE 'EM IN FOR YA!

So far all's well so far— 8-1

THE ADVERTISING MANAGER

Political Announcements

Subject to the action of the Democratic Primary Election Saturday, August 24, 1946.

For County Commissioner Precinct No. 1

J. O. ROBERTS
(Re-election)
SHERWOOD O'NEAL
Precinct No. 2
JOHN M. KING JR.
MARSHALL HEALD

Dogcatcher Dogs Steer

PEORIA, ILL. —(P)—Edward F. Reffett is the city dogcatcher, but he can handle bigger game. He recently led a posse of Peorians who roped and tied a steer which escaped from a farmer's truck.

It has been calculated that a fly makes 330 wing strokes a second; a bee 240; a wasp 110; a dragonfly 28; and a butterfly eight.

SIDE GLANCES



“So this is Dorothy! Surely not the little girl who wrote me she'd probably be an old maid by the time the war was over and the boys came home!”

THIS CURIOUS WORLD

By William Ferguson

The **OSTRICH** IS THE FASTEST CREATURE IN THE WORLD... ON TWO LEGS!

STRIKES ARE NOT A MODERN IDEA! THE FIRST KNOWN STRIKE IN HISTORY WAS THE STRIKE OF SECESSION OF THE PLEBEIANS AGAINST THE PATRICIANS, IN ANCIENT ROME, ABOUT 494 B. C.

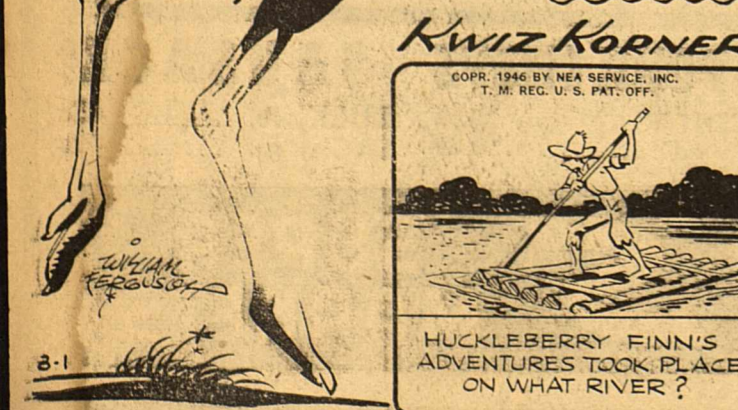

Quiz Corner
HUCKLEBERRY FINN'S ADVENTURES TOOK PLACE ON WHAT RIVER?
ANSWER: The Mississippi.

MODERN MOHAMMED MOVES MOUNTAIN—TO SEE OCEAN

BARENT, B. C. —(P)—For 25 years a mountain has obstructed Storekeeper William Kask's view of an ocean inlet.

Kask decided to move the mountain, or at least part of it. He hired a bulldozer at \$15 an hour to cut 30 feet off a rise, and if he can buy the whole hill he plans to whittle off a 30-foot slice 1,300 feet long and 200 feet wide.

“It'll be worth it,” he said.

FRECKLES AND HIS FRIENDS

By Merrill Blosser

GOOD NIGHT, MRS. KANE! YOU AND BUCK CAN TAKE OVER NOW! YOU'RE ON YOUR OWN!

I HAVEN'T MENTIONED THIS BEFORE, FRECKLES, BUT I THINK YOU DID A WONDERFUL THING!

IF YOU DON'T WANT TO DRIVE, I'LL JUST HAND THE WHEEL BACK TO ME!

Training fleas is the hobby of Prof. J. C. Ruhl of New York. The live six or seven years. Male ants live but a short time, the workers only a few months.

CARNIVAL

By DICK TURNER

“And with this piece goes the company's guarantee to send a man in six months to open all the drawers, even up its legs, and so on!”

BUY SALLY ANN BREAD

MADE IN MIDLAND BY BLACKWELL'S BAKERY

WASH TUBBS

OH MY SOUL! HAS THE WHOLE WORLD GONE STARK RAVING MAD?!

MY DAUGHTER AND SON—IN L.A. ARE DRIVING IN THE MOUNTAINS, HAVING A GOOD TIME! I DON'T KNOW WHERE TO REACH 'EM, BUT I'M NOT INSANE!

IT WILL DO YOU NO GOOD, MCGEE, AND WILL ONLY ANNOY THEM. BUT I'LL PUT IN THE CALL IN THE HOPE IT WILL QUIET YOU!

ALLEY OOP

RED RYDER

VIC FLINT

Buy SALLY ANN BREAD

MADE IN MIDLAND BY BLACKWELL'S BAKERY

WASH TUBBS

OH MY SOUL! HAS THE WHOLE WORLD GONE STARK RAVING MAD?!

MY DAUGHTER AND SON—IN L.A. ARE DRIVING IN THE MOUNTAINS, HAVING A GOOD TIME! I DON'T KNOW WHERE TO REACH 'EM, BUT I'M NOT INSANE!

IT WILL DO YOU NO GOOD, MCGEE, AND WILL ONLY ANNOY THEM. BUT I'LL PUT IN THE CALL IN THE HOPE IT WILL QUIET YOU!

ALLEY OOP

RED RYDER

VIC FLINT

THE HOLINESS MISSION
East Pennsylvania and South Terrell
R. C. Jones, Pastor.
10:00 a. m.: Sunday School.
11:00 a. m.: Preaching.
7:45 p. m.: Evening service.
Tuesday
8:00 p. m.: Young People's Meet-
ing.
Thursday
8:00 p. m.: Prayer Meeting.

FIRST PRESBYTERIAN CHURCH
West Texas and North A Street
Rev. Hubert H. Hopper, Pastor
9:45 a. m.: Church School.
11:00 a. m.: Morning worship and sermon.
6:30 p. m.: Young People.
8:00 p. m.: Evening worship and sermon.
The Rev. Ben H. Moore of May, Texas, will deliver the sermons in the absence of Mr. Hopper who with his family are on vacation.

GOSPEL HALL
500 South Loraine
J. D. Jackson, Pastor.
10:00 a. m.: Bible study.
11:00 a. m.: Preaching service.
7:45 p. m.: Preaching service.
7:45 p. m.: Tuesday: Young People's meetings.
9:30 p. m. Wednesday: WMB meeting.
7:45 p. m. Thursday: Preaching services.

Church News

PRIMITIVE BAPTIST CHURCH
Garden City Road at City Limits
Elder B. R. Howze, Big Spring, Pastor.
Regular services at 11 o'clock on second and fourth Sunday mornings. Services at 11 a. m. on second and Saturdays.

COTTON FLAT BAPTIST CHURCH
Rev. Lomer D. Green
10:30 a. m.: Sunday School.
11:15 p. m.: Preaching Service.
7:30 p. m.: BTU.
8:33 p. m.: Evening Service.

GRACE LUTHERAN CHURCH
Rev. G. Becker, Pastor
Services in Trinity Episcopal Church at H and Illinois Streets
7:00 p. m.: Regular worship.

SEVENTH DAY ADVENTIST CHURCH
Rev. H. H. Hare
IV, Pennsylvania and Loraine
Saturday Services:
10:00 a. m.: Sabbath school.
11:00 a. m.: Morning service meet-
ing.

CALVARY BAPTIST CHURCH
1001 South Main Street
Rev. Fred McPherson, Pastor.
10:00 a. m.: Sunday School.
11:00 a. m.: Preaching Services.
7:00 p. m.: BTU.
8:00 p. m.: Preaching Services.
Wednesday
8:00 p. m.: Mid-week prayer meet-
ing.

CHURCH OF CHRIST
Corner North A and Tennessee
J. Woodie Holden, Evangelist
9:00 a. m.: Worship.
10:00 a. m.: Bible Study.
10:50 a. m.: Worship.
7:00 p. m.: Young People's Bible Study.

GREENWOOD BAPTIST CHURCH
Route 1, Midland
Rev. Delmar D. Simpson, Pastor
10:00 a. m.: Sunday School.
11:00 a. m.: Morning worship and sermon.
7:00 p. m.: Training Union.
7:45 p. m.: Evening worship and sermon.

SOUTH SIDE CHURCH OF CHRIST
California and Colorado Streets
John F. Lilly, Minister.
10:30 a. m.: Sunday morning service.
8:15 p. m.: Sunday evening service.
8:30 p. m.: Wednesday: Prayer service.

FUNDAMENTAL BAPTIST
502 East Illinois Street
8:30 p. m.: Sunday radio program.
10:00 a. m.: Sunday school.
11:00 a. m.: Preaching service.
9:00 p. m.: Preaching service.
9:00 p. m.: Wednesday: Prayer meeting.

PENTECOSTAL HOLINESS TABERNACLE
600 South Colorado Street
O. W. Roberts, Pastor.
11:00 a. m.: Preaching.
7:45 p. m.: Preaching.
8:00 p. m. Thursday: Preaching.
11:00 a. m.: Morning worship.
8:30 p. m.: Evening worship.
Wednesday
8:00 p. m.: Bible Study.

FIRST FREE WILL BAPTIST CHURCH
Rev. R. H. Rogers
800 South Terrell Street
10:30 a. m.: Sunday morning service.
8:15 p. m.: Sunday evening service.
8:30 p. m.: Wednesday prayer service.

FIRST METHODIST CHURCH
300 North Main Street
Rev. Howard H. Hollowell, Pastor.
9:45 a. m.: Church School.
10:55 a. m.: Morning worship and sermon. "The Christ We Cannot Escape."
6:00 p. m.: Juniors.
7:00 p. m.: Young People.
7:15 p. m.: Intermediate and Seniors.
8:00 p. m.: Evening worship and sermon by the Rev. C. A. Long, district superintendent.

TRINITY EPISCOPAL CHURCH
H and Illinois Streets
Rev. R. J. Snell, Rector.
7:30 a. m.: Holy Communion.
9:45 a. m.: Church School.
11:00 a. m.: Holy Communion and sermon, "Spirit of Fear."

FIRST CHRISTIAN CHURCH
Loraine and Illinois Streets
Rev. Clyde Lindsay, Pastor.
9:45 a. m.: Bible School.
11:00 a. m.: Morning worship and sermon.
The young people's program and evening services will not be held during August.

CHURCH OF THE NAZARENE
Indiana and Big Spring Streets
Rev. F. W. Rogers, Pastor.
10:00 a. m.: Sunday School.
11:00 a. m.: Morning worship.
6:45 p. m.: NYPS.
7:30 p. m.: Evening worship.

MEXICAN BAPTIST MISSION
Washington and Midland Streets
Jean Ann Cowden, Sunday School Supt.
9:45 a. m.: Sunday school.

CHRISTIAN SCIENCE SOCIETY
Private Dining Room
Scharbauer Hotel
Wednesday 8:00 p. m.: Second Wednesday night services.
Saturday 11:30 a. m.: Broadcast over KCRS.
Sunday:
9:15 a. m.: Sunday School.
11:00 a. m.: Morning lesson-sermon, "Love."

The Golden Text is: "Be perfect, be of good comfort, be of one mind, live in peace: and the God of Love and peace shall be with you" (II Corinthians 13:11).
Among the citations which comprise the Lesson-Sermon is the following from the Bible: "And this commandment have we from Him, That he who loveth God love his brother also" (I John 4:21).
The Lesson-Sermon also includes the following passage from the Christian Science textbook, "Science and Health with Key to the Scriptures" by Mary Baker Eddy: "It should be thoroughly understood that all men have one Mind, one God and Father, one Life, Truth, and Love. Mankind will become perfect in proportion as this fact becomes apparent, war will cease and the true brotherhood of man will be established" (page 467).

FIRST BAPTIST CHURCH
Main Street and Illinois
Rev. Vernon Yearby, Pastor
9:45 a. m.: Sunday School.
10:55 a. m.: Morning worship and sermon, "The Church and the Kingdom."
6:45 p. m.: Training Union.
8:00 p. m.: Evening worship and sermon, "Why I Believe the Cross God's Way of Saving Men."

ASSEMBLY OF GOD CHURCH
510 South Baird Street
Rev. Paul H. Coxe
10:00 a. m.: Sunday School.
11:00 a. m.: Preaching service.
6:15 p. m.: Christ's Ambassadors.
7:30 p. m.: Evangelistic Services.
7:30 p. m.: Mid-week services.

ST. GEORGE'S CATHOLIC
Father Frank Triggs, Pastor.
Sunday Masses
7:30 a. m.: Low Mass.
8:30 a. m.: Low Mass, Spanish sermon.
10:00 a. m.: Low Mass.
7:00 p. m.: Novena.

U. S. Will Build National Institute Of Mental Health
By JAMES MARLOW
WASHINGTON—(AP)—The mentally sick will get a break, better than they've had.
The government will build-taking about two years to finish—a national mental health institute just outside Washington, in Maryland at cost of \$7,500,000. The institute will be part of the U. S. Public Health Service.
Its job:
1. Do its own research into the causes, diagnosis and treatment of mental illness. It will have a staff of specialists and receive volunteer patients.
2. Stimulate and coordinate the same kind of research around the country in hospitals and schools.
3. Give financial help to individuals, hospitals and schools working in this field and help states in their mental health programs.
The institute will have about \$10,000,000 a year to spend on its work. The job is big.
Before Congress approved creation of the institute, committees of the House and Senate investigated the problem. The Senate Committee on Education and Labor reported what follows:
There are 600,000 mental patients occupying hospital beds in this country, half of all the hospital beds available for all illnesses. More than 125,000 cases are admitted each year.
2,000,000 Mental III
At any one time about 1,000,000 people are permanently disabled by mental illness and another 1,000,000 temporarily disabled.
The committee said: 10,000,000 of the current population will require hospitalization for mental diseases at some time in their lives.
"About 6 per cent of the population—or 8,000,000 people—suffer from some form of mental illness. "Despite the contributions of public and private organizations and individuals, the nation has not yet been limited and they lack coordination.

Drawing Cards

"Ask your Uncle Hermie to come in—then it'll be deep enough for swimmin'."

Ohio's Logan Elm About Conceded Lost
CIRCLEVILLE, OHIO—(AP)—The Ohio Archeological and Historical Society nursemaid to the Logan elm since 1911, is about to give up on the tree.
Tree experts, estimating the elm's age at 350 years or more, say they've done about all they can for it and it should die of old age within a dozen years.
The tree has been propped up with a steel I-beam taller than it is, trussed up with 250 feet of steel cable and bolstered with six tons of concrete poured into the trunk. Every two or three years it is fed 1,000 pounds of fertilizer.
Tradition says that under this elm Logan, the Mingo Indian chief, made his historic 1774 speech of grievances against the whites, but historians deny the story.

When it rains it pours

PLAIN OR IODIZED

ODD PIECES FOR THE BEDROOM

FIVE DRAWER CHEST \$29.50
Walnut finished chest for that spare bedroom. We also have several four drawer chests priced right.

LARGE POSTER BED \$29.50
Sturdy construction in hard wood. Mahogany finish. Full size. Can be purchased on our convenient payment plan.

CHEST-ROBE \$24.95
Two mirrors — one full length. Four large drawers and hat compartment. As good as a closet.

TWIN BEDS \$22.95
Walnut finish, attractive design. Well constructed. See these at Greene's tomorrow morning.

GREENE FURNITURE CO.
115 EAST WALL PHONE 986

AT MORRIS SYSTEM

Appetite Teasers

FOR WARM DAYS

LIPTON TEA
Brisk flavor — never flat

1 Lb.	97¢	1/2 Lb.	49¢	1/4 Lb.	27¢
NO. 2 CAN		BLACKBERRIES	39¢		
PULVERIZED, DRIP, REGULAR		FOLGER'S COFFEE	Lb. 32¢		
DELICIOUS		Ranch Style Beans	Can 11¢		
Charmin Tissue—Limit 2 Rolls					
BOTTLE		PUREX	Quart 15¢		
LIGHT CRUST		FLOUR	25 Pounds \$1.55		

Fine Fresh Fruits And Vegetables

PECOS		CANTALOUPE	Lb. 10¢
CALIFORNIA		ORANGES	Pound 12 1/2¢
SUNKIST		LEMONS	Dozen 30¢
MESH BAG		POTATOES	10 Lbs. 59¢
NICE SIZE		AVOCADOS	Each 19¢
ICEBERG		LETTUCE	Head 12¢
NICE		BEETS	2 Bunches 19¢
BEEFSTEAK		TOMATOES	Pound 18¢

Quality MEATS

Thanks, sincerely, to many new and old customers who made last week's sales one of our biggest. Our interest in you is not just your pocket book—we get a big kick out of a happy, loyal customer!

FINE GROUND VEAL, it's fresh, lb. 22¢
GOOD BOLOGNA, lb. 21¢
SWIFT'S PREM, can 34¢
GOOD FRANKS or SKINLESS WIENERS lb 29¢
AA SIRLOIN STEAK, lb. 42¢
Big Dill Pickles, each 9¢
Big Eye Swiss Cheese, Kraft's, lb. 49¢
2 LB. BOX VELVEETA CHEESE, box . . . 98¢
Armour's Clover Bloom Butter, lb. 69¢
Fresh Pig Liver, Calf Tongues or Hearts, lb. 17¢
CHOICE LEG O'LAMB or CHOPS, lb. 39¢
AA CHUCK ROAST, lb. 27¢
Fat Dressed Hens, lb. 40¢
FINE BONELESS BARBECUE, free sauce, lb. 59¢

FRYERS — FISH — FINE BEEF AND VEAL —
FANCY SAUSAGES — ALL CHEESES — ALL LUNCH MEATS

CASH & CARRY MARKET
122 S. Main ELMER SELLERS Phone 41

FROZEN FOODS!

BRUSSELS SPROUTS	BLACK EYE PEAS
PEAS AND CARROTS	TURNIP GREENS
BEAN SPROUTS	APPLE SAUCE
GREEN PEAS	GRAPEFRUIT SEGMENTS
EACH 29c	
COCOANUT	CUT CORN
APRICOTS	SPINACH

• QUALITY • Prime Quality Meats • SAVINGS •

GROUND BEEF	Fresh Pound 29¢	ROAST	Chuck Pound 29¢
CALF TONGUE	Fresh Pound 29¢	CALF LIVER	Fresh Pound 29¢
FRANKS	Skinless Pound 29¢	ROAST	Lamb Shoulder Pound 29¢
VELVEETA	Cheese Food 1/2 Pound 29¢	CHEESE	Assorted 5 Oz. Glass 29¢

MORRIS SYSTEM FOOD STORE