

Six Burglaries -

(Continued from Page 1) ... Mrs. Barbara A. Wall, 601 North Maunfield, notified police Wednesday afternoon that a fountain pen had been taken from her apartment and about \$30 was taken from a purse in the apartment of a tenant at that residence.

Midland Man Released After Odessan Makes Wrong Identification

City Judge J. M. DeArmond Wednesday released a Midland man charged by an Odessa city policeman with speeding and reckless driving, and termed the case as being one of mistaken identity.

Directs Rails For U. S.



Charles H. Buford, federal manager of the 337 seized rail cars, will command rail transportation for the government during the scheduled rail strike.

Humble To -

(Continued from page 1) south of farthest south production in the Farham field. J. W. Murchison No. 1 Fraser, West Ector County wildcat discovery for flowing production from the Devonian, in section 7, block 45, TP survey, T-2-S, which had shown some water, in recent testing from open hole at 8510-66 feet, is running a Dowell pilot survey, to try to locate source of the water.

Winkler County Voters Approve Reallocation Of County Tax Rates

KERMIT - Voters of Winkler County, by an overwhelming majority, have approved the reallocation of the county tax rate and also voted heavily in favor of a special 15-cent road and bridge tax.

Kermit Band Presents Concert Friday Night

KERMIT - A special concert by the "K" band, official band of Kermit High School, is scheduled for Friday night in the high school auditorium, according to G. T. Gilligan, band director.

Shorter and Smarter. Logical for days of rising temperature; this cooler looking, cooler feeling hair style in bang silhouette. Call Early For Your Appointment. AMERICAN BEAUTY SHOP 407 W. Wall - Owner: June B. Zeller - Phone 931

HOUSE PASSES BILL ON UN CULTURAL PARTICIPATION WASHINGTON - (AP) - The House passed by a 264 to 41 roll call vote Thursday a bill providing for American participation in the United Nations Educational, Scientific, and Cultural Organization.

West Texas Slaughterers Apply For Larger Quotas

DALLAS - (AP) - OPA officials in Dallas reported they had received 37 applications for slaughter licenses or quota increases from the Fort Worth district, which includes all West Texas.

Friday Is Last Day To Make Reservations For WTGS Field Trip

Friday will be the last day reservations can be made for the West Texas Geological Society field trip to the Franklin and Hueco mountains near El Paso, officials of the organization stated Thursday.

Sixth Bridship Baby Dies In Pittsburgh

NEW YORK - (AP) - The death toll of babies stricken ill aboard GI brideships mounted to six Thursday when a five-month-old girl, in this country only four days, died in Pittsburgh.

Bothwell, Fort Worth City Manager, Resigns

FORT WORTH - (AP) - Resignation of Sam H. Bothwell, city manager of Fort Worth for six years, has been accepted by the city council.

EX-SERVICE MEN - WHAT THE "CLOSED SHOP" DOES FOR YOU!

Cartoon illustration showing a man in a military uniform talking to a man in a C.I.O. uniform. Text: 'BUD, WE FOUGHT FOR THE RIGHT TO WORK. YOU MEAN MY DISCHARGE IS NOT ENOUGH TO QUALIFY ME FOR A JOB IN THIS FACTORY? NO, YOU'LL HAVE TO JOIN THE UNION.' Signed: JOHN LEE SMITH, Lieut. Governor of TEXAS '45.

CALL 555 Yellow Cab Co. Home-Owned B. L. MASON WAYNE MERRIMAN 24-HOUR SERVICE

Flowers Speak All Languages Always A Nice Selection CUT FLOWERS POT PLANTS Vestal Flowers Phone 408

Rotarians Hear Discussion On Polio

Sanitation is necessary to prevent and control poliomyelitis, Dr. Tom C. Bobo, city health officer, and Graham Smoot, acting director of the City-County Health Unit, told Rotarians at their meeting Thursday noon in the Scharbauer Hotel.

Dr. Dick Ramsey Veterinarian

Large and Small Animal Practice Day Ph. 1359-Night Ph. 588-R 317 E. Texas

WHIGHAM ELECTRIC CO. Commercial and Residential Wiring Expert Repair Department New Electric Irons - While They Last

MIDLAND PLUMBING COMPANY Plumbing - Heating - Fixtures C. E. SMITH and AL TRAUBER, Owners 203 South Main Phone 1182

NEW PAINT STORE TO OPEN SOON Featuring Cook's Paints Also Wall Paper, Mirrors, Artist Supplies, Pictures, Picture Framing, Floor Coverings, Venetian Blinds HOME-OWNED AND OPERATED James O. John R. SIMMONS-HALL COMPANY 206 South Main St.

Graduates -

(Continued from Page 1) gie Nell White, Dorothy Wolcott, Wilbur Yeager. Frank Aldrich, who completed his work in 1945, will be presented his diploma.

Dr. Dick Ramsey Veterinarian

Medicine - Surgery 504 N. Sam Houston Ph. 1325-W ODESSA, TEXAS

DR. DICK RAMSEY VETERINARIAN Medicine - Surgery 504 N. Sam Houston Ph. 1325-W ODESSA, TEXAS

NIGHT and DAY TOWING with power driven winch NO TOWING JOB TOO LARGE OR TOO SMALL Night Phones 2473 or 2123-W Day Phone 2431 MIDLAND MOTOR CAR CO. Authorized HUDSON Sales and Service

W. A. GOFORTH AGENCY General Insurance AND Auto Loans Fire - Theft - Auto - Casualty - Health - Accident - Hospitalization OFFICE WITH WES. TEX REALTY CO. Tel. 2492 201 N. Colorado

VENETIAN BLINDS FOR HOME OR OFFICE DELUXE QUALITY WOOD OR METAL PONDER ROOFING CO. 210 So. Weatherford Phones 2437 or 519-J

It's a FREEMAN shoe. Smartest looking shoes you've ever worn! Freeman has the knack of designing attractive sport styles... of selecting the finer leathers and comfortable lasts... plus a life-long reputation for quality shoemaking. Come in and see why a Freeman Shoe is your best buy. \$6.95 S & Q Clothiers BLAKE DUNCAN CO. 114 North Main

ALL-STEEL • EASY TO ERECT • LOW IN COST MEET DOZENS OF NEEDS Used widely on farms, in business and industry, Stran-Steel "Quonsets" can be adapted to almost any building need. Abell-McHargue Lumber Co., Ltd. STRAN-STEEL DIVISION P.O. Box 1310 Phone 1880 Midland, Texas

Air Corps Nursery Set Up By Goodfellow Wives

WASHINGTON—(AP)—An "air corps nursery" was advanced by the Army Air Forces Thursday as one answer when there is a shortage of baby sitters. Army wives at the AAF Training Command at Goodfellow Field, San Angelo, Texas, have set up such a nursery on a cooperative basis so as to get an evening or afternoon off. For a fee of 15 cents an hour, 675 children were parked there in April.

Doris Lovelace And Ben Cowling Jr. Will Marry In Kermit Rites

KERMIT—Mr. and Mrs. W. B. Lovelace announced the approaching marriage of their daughter, Doris, to Ben Cowling, Jr., son of Mr. and Mrs. Ben Cowling, Sr., of Hamilton, at a party given recently at the Lovelace home.

The marriage will be solemnized in a garden wedding June 1. Announcement of the forthcoming rites was made on tiny scrolls placed on the refreshment plates. Games of progressive hearts were played during the evening with high score prize going to Mrs. Red Ray and second high to Mrs. Harve Mayfield.

Attractive salad plates were served to Mmes. Ray, Mayfield, Kenneth Burrows, Elie E. Lam, Emory Spangler, Fulton Moore, Clyde Barton, Walter Flensy, Russell Lilly, Eula Lott, Jack R. Alexander of Duncan, Okla.

Society

ERMA NICHOLS, Editor

Mrs. Clifford Hogue Named Honoree Of Tea And Shower

Mrs. Clifford Hogue was named honoree of a tea at the home of Mrs. John Dunagan, 1904 West Wall, Tuesday afternoon. Hostesses were Mmes. Dunagan, H. S. Collins, Dewey Pope, W. D. Anderson and T. E. Neely.

Mrs. Dunagan greeted the guests as they arrived and presented them to the honoree. The hostesses and the honoree wore corsages of sweet-peas.

The dining table was attractive with its maderia cloth and centerpiece of white and pink sweet-peas flanked with tapers. A color scheme of pink and white was also carried out in the refreshments.

RANCH HOUSE SCENE FOR DINNER PARTY HONORING ANN WEST

Mr. and Mrs. W. R. West entertained with a dinner party at the Ranch House Tuesday evening honoring their daughter, Ann, who is a member of the Midland High School graduating class.

Spring blossoms were featured in the floral arrangement decorating the table. Guests were senior girls and their escorts. They were Becky Bird and John Larsh, Phyllis Chancellor and Buddy Anguish, Grace Baker and Fred Prickett, and Ann West and Pat Corrigan.

GIVE NATURE A LIFT

Present-day living often imposes unnatural burdens on your system. Nature does not always provide necessary elimination. Irritated bladder, swollen ankles, aching back frequently result. Then is the time to use CIT-ROS and assist nature in providing a correct balance of pH. (Natural body fluids). Quick relief! CIT-ROS \$1.00, is for sale by:

MIDLAND DRUG CO.

Mr., Mrs. C. R. Herring To Vacation In Oklahoma

Sgt. and Mrs. C. R. Herring and son, Garry, are leaving for a month's vacation to Shawnee, Okla., before going to Porto Rico where Sergeant Herring will serve with the U. S. Army Air Forces. He was stationed at Midland Army Air Field and both he and Mrs. Herring were active in scout activities in Midland. Mrs. Herring worked in hospital supplies at MAAF and more recently the Kiddies Toggery.

Coming Events

FRIDAY

Mrs. Holt McWorkman and Mrs. Leif Olson will be hostess for a luncheon meeting of the Ladies Association of the Midland Country Club at 1 p. m. at the club. Golf will begin at 9 a. m. and progressive bridge is scheduled for the afternoon.

SATURDAY

The Midland County Library story hour will be held at 10:30 a. m. All children of the county are invited.

A meeting of the Moment Musical Club will be held at 11 a. m. at the Watson School of Music Studio.

The Children's Theater and Junior Workshop will meet at the Midland County Auditorium.

RETURN FROM LUBBOCK

Mrs. James N. Allison and Mrs. Keith Morrow have returned home after visiting relatives in Lubbock.

HOME ON LEAVE

Clarence Scharbauer, Jr., stationed in the Navy in California, is home on leave and plans to attend the annual Midland Rodeo next weekend.

Do FALSE TEETH

Rock, Slide or Slip? PASTEETH, an improved powder to be sprinkled on upper or lower plates, holds false teeth more firmly in place. Do not slide, slip or rock. No sunny gooey, pasty taste or feeling. PASTEETH is alkaline (non-acid). Does not sour. Checks "plate odor" (denture breath). Get PASTEETH at any drug store.

MEN! GET PEP..

Do you want to feel young again? Why feel old at 40, 60 or more? Enjoy youthful pleasures again. If added years have slowed down your vim and vitality, just go to your druggist and ask for Casella tablets. Many men are obtaining remarkable results with this amazing formula.

Make This Home Recipe To Take Off Ugly Fat

It's simple. It's amazing, how quickly one may lose pounds of bulky, unsightly fat right in your own home. Make this recipe yourself. It's easy—no trouble at all and costs little. It contains nothing harmful. Just go to your druggist and ask for four ounces of liquid Barentrate (formerly called Barel Concentrate). Pour this into a pint bottle and add enough grapefruit juice to fill the bottle. Then take two tablespoonful twice a day. That's all there is to it. If the very first bottle doesn't show the simple, easy way to lose

bulky fat and help regain slender, more graceful curves; if reducible pounds and inches of excess fat don't just seem to disappear almost like magic from neck, chin, arms, bust, abdomen, hips, calves and ankles, just return the empty bottle for your money back. Follow the easy way endorsed by many who have tried this plan and help bring back alluring curves and graceful slenderness. Note how quickly bloat disappears—how much better you feel. More alive, youthful appearing and active.

MIDLAND DRUG AND ALL OTHER DRUGGISTS

The Modern Beauty Salon,

formerly Our Beauty Shop, is now under the new management of Mary Hudman. We specialize in any kind of Cold Wave. We also have at this time the "hard-to-get" Nylon Bristle Brushes. Let an expert style your hair by calling 822.

306 N. Main

Phone 822

Make It Her Day By Sending

CORSAGES
POT PLANTS
BOUQUETS

Design Work For All Occasions
Let Your F.T.D. Florist Serve You

MIDLAND FLORAL

We Deliver 1705 W. Wall Phone 1286

Announcing

NEW

Amazing

RADIO

Permanent Hair



**Fast!
Cool!
Pleasant!
More Beautiful!**

NO MORE

Test curls!
Over processing!
Under-processing!
Chance results!

This is one of the most amazing discoveries in modern permanent waving. It completely eliminates the guess work of bake timing! No under or over processing possible. It is truly revolutionary. After your hair is wound, this radio set is simply plugged into one curl and the whole head of curls is coolly baked from this one—then most amazing of all—automatically the machine turns off at exactly the right moment for your particular head of hair! Remember—it's so easy to be safe—so wise to be sure! Appointments are being taken now.

AMERICAN BEAUTY SHOP

407 W. Wall — Owner: June B. Zeller — Phone 531

AGENT GIVES METHOD OF REMOVING SPOTS FROM FURNITURE

White spots on varnished furniture may be caused by water, hot dishes, or alcohol. Mrs. Nettie B. Messick, county home demonstration agent, reported Thursday.

If the spots are slight, they may be removed by rubbing with camphorated oil or oil of peppermint. Another method recommended by the agent is washing the marred furniture with a mixture of one quart of warm water, three tablespoonfuls of boiled linseed oil, and one tablespoonful of turpentine. After applying the mixture, it should be dried with a soft dry cloth and then rubbed with furniture polish.

Mrs. Messick stated that an abrasive may be needed as well as oil for more severe white spots. A mixture that may be used is salt and salad oil. To do this dip the finger in oil, then in salt and rub. Repeat until the spot disappears then dry and polish.

A paste made of powdered pumice and linseed oil is another method by which severe white spots may be removed. This paste can be applied either by the finger or soft cloth and rubbed until the spot disappears.

If the surface is removed by too much rubbing, this area may need another coat of varnish. After drying, rub the new coat of varnish down with pumice stone and oil until it matches the rest of the finish, the agent stated.

HOOVER USERS

Our Hoover-trained service man will protect the life and efficiency of your cleaner.

MIDLAND

Hardware & Furniture Co.
Phone 1500

IT'S EASY TO FLY

Silvaire
by LUSCOMBE

first in ALL-METAL personal planes



Shelton Aircraft Sales
Skyhaven Airport
Box 424 Phone 844
Midland, Texas

\$2.98 PER GALLON
PAINTS A ROOM!

RIGHT OVER WALLPAPER!



One Gallon \$2.98
(Does average room!)

Rockwell Bros. & Co.
BUILDING MATERIALS
112 W. Texas Phone 48

COME IN FOR A FREE KEM-TONE DEMONSTRATION

RE-OPENING SPECIALS

The City Drug is now dressed in its Sunday best . . . and we're ready for company! The store has been completely renovated, repainted and redecorated from front to back, from top to bottom. We're really shining.

As a special inducement to have you pay us an early visit we are offering very special values—much of it hard-to-get merchandise—for Friday, Saturday, Sunday. Come in today—any day.



**KODAK
FILM**

THESE SPECIALS AVAILABLE

Friday - Saturday - Sunday

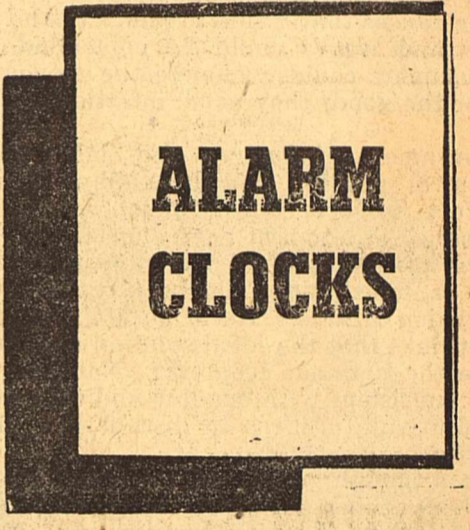

**ALARM
CLOCKS**

KLEENEX (Limit 1) BOX 15c

TOILET PAPER (Limit 2) ROLL 10c

MODART SHAMPOO \$2.50 Size 198

KITCHEN TOWELS ROLLS ★ Limit 2 ★ PAPER NAPKINS

• BABY NEEDS •

- DEXTRI MALTOSE 59¢
- PABLUM 50c Size 39¢
- SIMILAC 98¢
- S. M. A. 98¢
- PET MILK Can 11¢
- J & J BABY OIL Pint 69¢
- J & J BABY TALCUM 50c 37¢
- McKESSON'S BABY OIL Pint 59¢
- McKESSON'S BABY TALCUM 11¢

• CHECK THESE •

- JERIS HAIR OIL 50c 39¢
- SOLUTION 59 ANTISEPTIC 39¢
- IPANA TOOTH PASTE 39¢
- KOLYNOS TOOTH PASTE 39¢
- PREP 35c 21¢
- VASELINE HAIR TONIC 70c 59¢
- GILLETTE SHAVING CREAM 25c 19¢
- LA MAUR SHAMPOO 75c 59¢
- SCHOLL'S CORN PADS 29¢

109 N. Main

CITY DRUG STORE

Phone 33

LESTER SHORT

Double Bowling Teams Compete At Chicago

CHICAGO —(AP)— Thirty-six of the country's leading doubles bowling teams will compete in the two-nation championship tournament beginning Friday.

PIANOS AND PIPE ORGANS TUNED AND REPAIRED

L. J. CLARK 201 E. Dakota St. Phone 1461-J

CHECKER CAB Phone 70

FRIENDLY SERVICE Don't Take A Chance— Take A Checker! H. C. WATSON, Mgr.

SPECIAL! SIX-YEAR SAVINGS ANNUITY

Information Given Without Obligation Roy McKee 114-A S. Main Phone 495

INSURANCE will provide Cash

to use in attracting the best talent to your business, should you lose a "KEY MAN." LET ME SHOW YOU TODAY HOW EASILY YOU CAN OBTAIN IT. R. J. (DOC) GRAHAM, C.L.U. Representing Southwestern Life Insurance Co.

Texas Electric Show Of '46 Opening Tuesday To Preview Modern Aids

The Texas Electric Show of '46 will open at 4 p. m. Tuesday with 30 of the nation's leading electrical appliance manufacturers displaying miracles of the new electrical age.

Hail During Week Damages Most Crops

AUSTIN —(AP)— Weather conditions the past week were distinctly unfavorable for the best progress of growing crops and for necessary field work, the United States Department of Agriculture reported Thursday in its weekly crop and weather bulletin.

Widespread hail damage affected nearly all crops and fruits, USDA said. High winds and heavy rains added to the damage and delayed small grain harvest.

Drought conditions on the high plains were reported not greatly improved by light showers. Field work was at a standstill over many areas of the state.

The week was most unfavorable for cotton, except in South Texas, USDA noted. Considerable acreage still remained to be seeded in the northwest where rains have seriously retarded farming operations.

Most of the seeded acreage was reported lost as a result of flooded fields and severe local hailstorms, with growers fearing some difficulty in securing seed for replanting.

Southern counties reported generally favorable growing conditions, with adequate moisture and slight crop damage, the bulletin said.

BAKER BROS. WELDING SHOP 1310 S. Marienfield St. Rankin Highway WE ARE NOW OPEN FOR BUSINESS—COME IN TO SEE US H. A. BRIGGS, M. D. Surgery - Gynecology and Obstetrics 1300 W. Wall St.

Aero-Motive Service Co. operates a complete paint and body shop. All work performed in accordance with theory and practice approved by Mfgs.

Midland Commercial Airport Flight Instruction Planes for Hire or Rent Near Garden City Highway

Phone 2419 for 24-HOUR WRECKER SERVICE We make old cars look like new with a NEW PAINT JOB! BODY & FENDER REPAIR PRINGLE BODY & PAINT SHOP 807 E. Fla. (Garden City Hwy.) Phone 2419

PHONE 930 For 24-HOUR WRECKER SERVICE Body Work and Painting Our Specialty In Our New Home West Highway 80 HOOVER BODY SHOP

BE SURE YOU CAN STOP --- HELP SAVE A LIFE — Satisfaction Or Your Money Back — MIDLAND BRAKE SERVICE 108 W. Missouri Phone 478 A. E. Murr — H. C. (Hank) Hannoford

Firestone TRACTOR TIRE RETREADING LONGER LIFE 16% MORE PULL POSITIVE CLEANING VITAMIC RUBBER NON-CRACKING SIGN HERE MAIL TODAY FIRESTONE 105 S. Main Phone 586

attract thousands of spectators throughout this area. It will be open both Tuesday and Wednesday from 4 to 10 p. m. Admission is free. An official of the Texas Electric Service Company, which is sponsoring the show, said, "There has been a lot of talk about electrical living and now we are ready to show what all the talk has been about."

In listing the "miracle workers" to be displayed, the spokesman said that everything new from electric irons to complete electric kitchens would be seen at the show.

New radios, automatic washers, electric tumble dryers, automatic dish washers with built-in heat drying units, portable roller irons and a dozen other items that soon will be available through Midland appliance, department and home furnishing stores, will be shown.

The sponsors said the Texas Electric Show of '46 is more complete in gadgets of advanced design than those displayed at national trade shows earlier in the year.

Farmers and ranchers will be interested in the demonstrations of feed grinders, milkers, chicken brooders, ensilage cutters and water pumps in the agricultural part of the show, which was arranged with the assistance of the Texas A&M College agricultural engineering department and manufacturers of electrical farming equipment. This exhibit will be in a large tent adjacent to the school.

The movie is not devoted entirely to the educational features, however. An entertaining motion picture, produced in technicolor by Walt Disney, and entitled "The Dawn of Better Living," will be shown in the school auditorium.

The movie animates refrigerators, toasters, coffee makers, laundry equipment and other electrical apparatus. Other short movies will be shown from 4 to 10 p. m. including the newly completed Reddy Kilo-watt movie cartoon, "Reddy Made Magic."

Manufacturers who will have displays at the show are: Hotpoint, Kelvinator, Norge, Easy Washer, Zenith, Frigidaire, Westinghouse, General Electric, Proctor Electric, Sunbeam, Estate Range, Maytag, Philco, Whirlpool, Crosley, Ironrite, Eureka, Stromberg-Carlson, Olympic radio, Colonial-Premier lamps, Magis Aire, Square D, Speed Queen Washers, Toastmaster, Thor Washers, Coolerator, Emerson Radio, Domestic Sewing Machine Company, Better Light Better Sight Bureau, Premier, Rayley Electric, American Beauty, Bendix Washer, Cory, Adequate Wiring Bureau, Wichita Engineering Company, Bendix Radio, Waverly Tool Company and the Farm and Ranch exhibits.

Livestock FORT WORTH —(AP)— Cattle 1,000; calves 300; slow and weak; beef steers and yearlings scarce, few common and medium lots 12.00-15.25; good cows 12.00-13.00; cutters 7.50-8.50; canners 6.00-7.50; sausage bulls 8.00-10.50; beef bulls 11.00-12.00; good and choice fat calves 14.50-15.75; common and medium calves 10.50-13.50. Read the Classifieds.

FOR GOOD PRINTING Oil Forms Letterheads Envelopes Invoices, Statements Social Stationery CALL 173 Ray Gwyn Office Supply 215 W. Wall

AAF To Start Training U. S. Reserves In July WASHINGTON —(AP)— Wartime airmen from the University of Texas were told Thursday that the Army Air Forces would start training reserve pilots and ground crews in July at 40 bases. Gen. Carl Spaatz, AAF commander, said training would be started progressively at 90 more bases before mid-1947. Each reservist will be given 15 days annual active duty in addition to brief periods of training throughout the year, he said. AAF plans call for ground and flight training for 50,000 reserve officers and 120,000 enlisted reservists. The University of Texas students made the trip to seek information on the reserve plans.

The Meyerson Calendar Co. Calendars - Advertising Novelties Represented by ROY V. HALL Midland, Texas Box 1563 Phone 647-M

MID-WEST MOTOR CO. SINCE VACATION TIME IS YOUR TIME — Save It By Having A Complete Tune-Up Of Your Car— DON'T FORGET THE MUFFLER! 107 S. Colorado Phone 359 O. J. HUBBARD

Five Killed As Plane Hits N. Y. Skyscraper

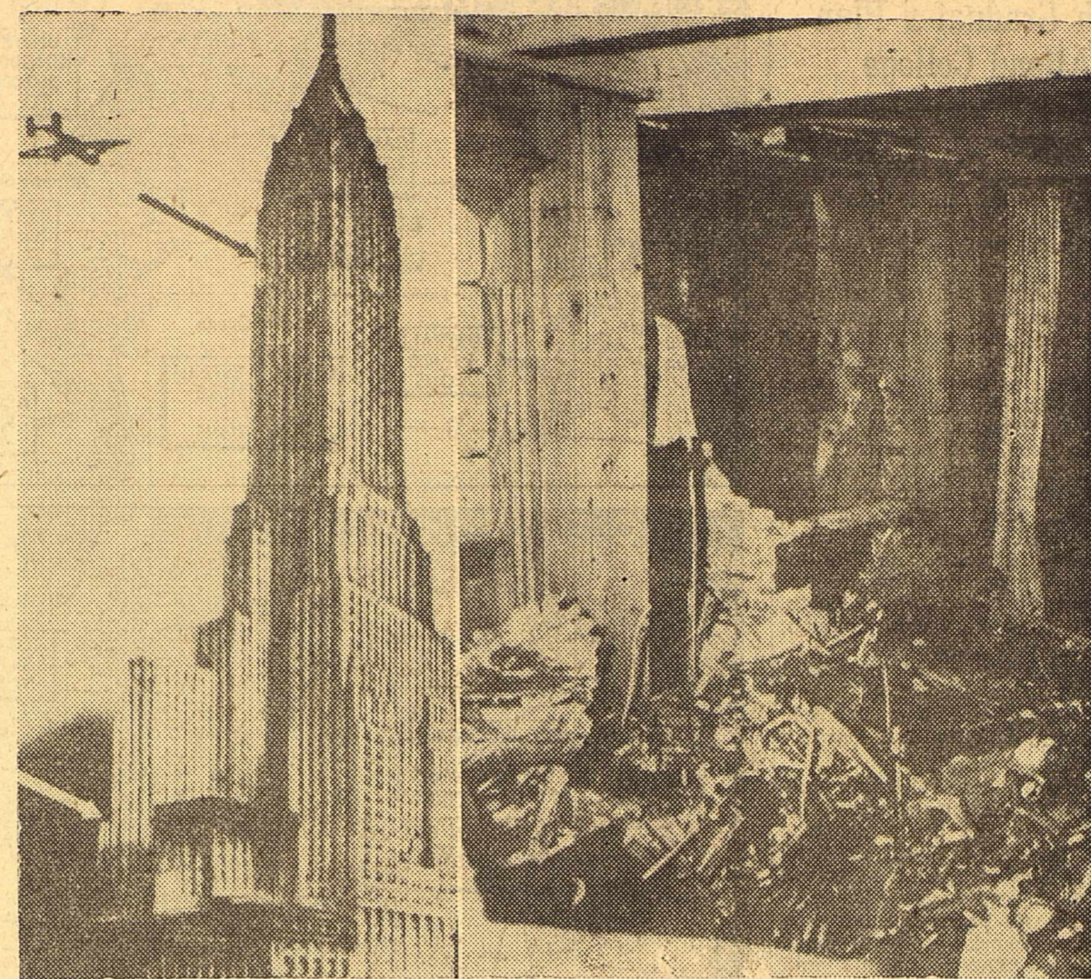

(NEA Telephoto) An Army C-45, twin-motored plane, bound for Newark, N. J., from Beaumont, Texas, crashed into the 72-story Bank of Manhattan Building in New York City, Monday night, killing the five occupants of the plane who were identified as, Maj. Mansel R. Campbell, 27, the pilot, Pontiac, Mich.; Capt. Tom L. Hall, 29, Austin, Texas; Lt. Robert L. Stevenson, Bronx, N. Y.; Lt. Angelo A. Ross, 28, Whitehall, N. Y.; and WAC Lt. Mary E. Bond, Newton, Pa. Speeding through fog and a 400-foot ceiling the plane crashed into the 58th floor of the structure, exploding as it hit and tearing a 15-foot hole in the wall. Left, black arrow, shows where the plane hit the building at the 58th floor, while lower white arrow shows where part of the wreckage fell to the 12th floor. One motor and wing fell to the street. Right, is the office where the fuselage of the plane entered and where the five bodies were extricated from the wreckage.

94 Junior High Students Receive Diplomas Friday

Ninety-four students of the John M. Cowden Junior High School will receive diplomas of graduation from the eighth grade at ceremonies at 10 a. m. Friday in the High School Auditorium.

The Rev. Howard H. Hollowell, pastor of the First Methodist Church, will be principal speaker for the graduation program. Daniel Bond Dickerson will give the valedictory for the class, and John Prentice Arledge will give the salutatory address.

The Rev. Clyde Lindsley, pastor of the First Christian Church, will pronounce the invocation, and the benediction will be said by the Rev. Fred McPherson, pastor of the Calvary Baptist Church. The junior girls trio will sing "Back of the Clouds" and a high school group will sing "Steel Away." Buster Brown will present a piano solo.

James C. Choat is outstanding boy of the graduating class and Mary Lou Price is outstanding girl. Candidates Listed

- Candidates for diplomas are: Dorothy Adams, Helen Joy Adams, Harland Lloyd Allen, Max Allen, John Prentice Arledge, Jessie N. Armstrong, Jr., Frank Charles Ashby, Jr., Arnold Baker, Wanda Lavon Baxter, James Alfred Baze, Jack Bourke, Conrad Kent Brooks, Louis Edward Brooks, Peggy Maurine Brunson, Billy E. Bryan, Gloria Defayne Bryson, Ethel Eudai, Johnson Camden Chancellor, Helen Dorothy Cartwright, Dessie Casbeer, Betty Jean Carter, James E. Choat, Donald Earl Clark. Lillian Marie Culp, James Ed Dickinson, Delma Dodson, Rita Dunlap, James Ira Elledge, Henry Floyd, Dolores Franklin, Alfred Franks, Thomas J. Friday, Billie Ruth Gaines, Peggie Jo Glaspie.

Washington, D. C. (AP)— Defense of Carl Sofge, Richland Springs stock farmer charged with murder in connection with the slaying of his brother, Clem, 43, in Eldorado last October 22, was scheduled to begin Thursday. The state rested Wednesday night. Jack Ratliff, insurance salesman and mail carrier at Eldorado, who quoted Carl as telling him in a conversation three years ago that "Clem threatened to kill me." Mrs. Sally Sofge, mother of Clem and Carl, also testified for the state, saying she had asked Carl to sign papers needed in clearing the title so her husband's \$50,000 estate could be sold but that he refused, saying "Mother, I am doing it to protect you." Mrs. Sofge said she replied "That is not the reason."

Sofge To Open Defense In Trial At Ballinger

The state rested Wednesday night. Jack Ratliff, insurance salesman and mail carrier at Eldorado, who quoted Carl as telling him in a conversation three years ago that "Clem threatened to kill me." Mrs. Sally Sofge, mother of Clem and Carl, also testified for the state, saying she had asked Carl to sign papers needed in clearing the title so her husband's \$50,000 estate could be sold but that he refused, saying "Mother, I am doing it to protect you." Mrs. Sofge said she replied "That is not the reason."

Dr. O. Leon Smith DENTIST Announces the opening of his office at— 1300 W. WALL ST. Phone 2498 Recently returned from military service.

Be Kind to Your KIDNEYS Drink delicious Ozarka health water, free from chlorine and alum. "Of value in treatment of irritable conditions of the genitourinary tract." Shipped. Ozarka WATER CO. Midland, Texas Phone 111-402 S. Big Spring

Special Attention Is Given To Graduation Corsages And Cut Flowers See Our Fresh Shipment Of Yard Plants—Today McDonald - Nelson FLORISTS 407 W. Wall Phone 2077

BUSINESS MEN Place your order NOW for new NATIONAL CASH REGISTERS Write, wire or phone The National Cash Register Co. Phone 7363 1034 Butternut Abilene, Texas

KWIK kills roaches FAST! And 10% DDT gives lasting protection against newly hatched eggs. Get KWIK today! D.D.T. ROACH KILLER

KWIK ROACH KILLER

STAR TIRES Safer Better TOPS IN VALUE

STAR BATTERIES To fit any make and model of car. S. E. MICKEY 122 E. Wall Phone 689

THE LAST THOUSAND MILES ARE THE HARDEST ...so keep your car in good condition for safety's sake YOUR CAR WILL BRING TOP TRADE-IN PRICE IF YOU HAVE IT SERVICED BY YOUR FORD DEALER MURRAY-YOUNG MOTORS, Ltd. AUTHORIZED DEALERS 223 E. Wall Phone 64

Navy Loses Money On California Development

WASHINGTON—(AP)—The Navy lost \$505,937 on a \$13,000,000 investment in the development of the Elk Hills, Calif., petroleum reserve, a report to Congress has shown.

The Navy stopped withdrawing oil from the reserve for its own account at the end of the war in August, 1945.

Had it continued to the end of last year, as authorized by Congress, the field would have showed a profit of \$5,000,000, said Commodore W. G. Greenman, director of Naval petroleum reserves, in a report to the House Naval Appropriations subcommittee.

The reserve was developed jointly by the Navy and the Standard Oil Company of California under a unit contract.

Expenses chargeable to the Navy were \$13,094,714, and the Navy receipts from the sale of oil, gas and gasoline were \$12,588,777 up to Aug.

Tinted Lenses

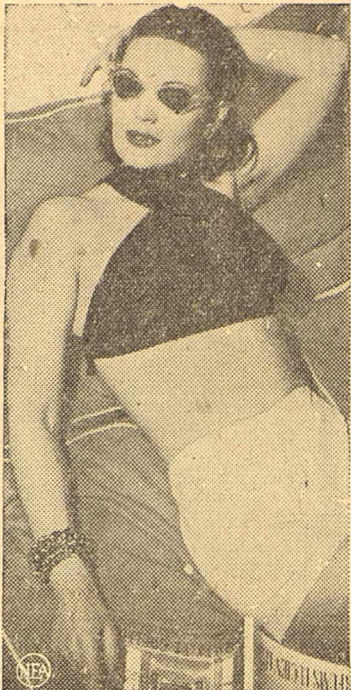

(Columbia Star Glasses Photo)
Wear sun glasses only when eyes are exposed to direct light or reflected glare.

By ALICIA HART
NEA Staff Writer

The sunglasses that you perch on your nose this summer will have plenty of specs-appeal, thanks to the capers cut by postwar plastics to make fancy frames that harmonize with your duds.

That's all very fine, but do give a thought to the lenses. They have a more businesslike job to do in preventing eye fatigue and discomforts caused by direct glare or reflected sunlight.

For that purpose you need lenses which have the absorptive power to halt harmful rays, yet admit light that you need for seeing. For these, a green tint is usually the first choice of oculists. Green was during the war, and still is, the choice of color of the Army and Navy. But rumors—up in the favor of many eye experts are "smoke" and "purple smoke" tints for lenses.

For lenses to qualify as safe anti-glare shields, they must be unflawed; free of air bubbles, seeds, color streaks or scratches.

As useful as sunglasses are, they shouldn't be worn any more than necessary. They are needed when eyes are exposed to direct light, as in sun bathing, or reflected light from concrete highways, white pavements, parade grounds, ploughed fields, water or sand. They aren't necessary—so please take 'em off—when you sit in the shade, go indoors or roam around on a cloudy day.

Student Workers Need Social Security Card

School children, working during vacation, must obtain a social security account card before entering employment, Elliott W. Adams, manager of the San Angelo Social Security Board office, which serves Midland, said Thursday.

"Not only is it important that the worker secure a card," Adams continued, "but he must give his employer the number on the card in order to make certain that the worker gets credit for all wages received while employed."

WARSAW—(AP)—Officials of the Ministry of Education estimated the Germans destroyed school textbooks valued at 15,000,000,000 zlotys during occupation of Poland.

Plans Complete For Annual Sale Of Poppies Here

Organization of the corps of volunteers who will distribute memorial poppies here on Poppy Day, Saturday, has been completed, Mrs. Iva Noyes, poppy chairman of the Midland unit of the American Legion Auxiliary, has announced.

The corps is composed of members of the auxiliary, both senior and junior, and young school girls. Carrying baskets of poppies, made by disabled veterans of both world wars at Legion, Texas, they will be on the streets early on the morning of Poppy Day and will continue to offer the flowers, to be worn in honor of the war dead, throughout the day.

Serving with Mrs. Noyes in charge of the various sections of the corps will be Dorothy Fay Holt, as chairman of the teams.

In return for the poppies, the Poppy Day workers will receive contributions to the American Legion Auxiliary's welfare and rehabilitation funds. The money will be used to aid disabled veterans of both wars and to assist families of the veterans found in need. The bulk of the money will remain in Midland to be expended in the work of the Legion post and auxiliary unit.

The disabled veterans who make the poppies are the only persons receiving any pay in the auxiliary's poppy program, Mrs. Noyes explained. All of the women distributing the poppies donate their services for the day, and every penny of the money contributed goes for the benefit of the disabled men and needy families of veterans.

The Midland corps will be part of a nation-wide army of more than 100,000 unpaid volunteers who will distribute the little red flowers of remembrance throughout the country on Poppy Day.

HONESTY'S BEST POLICY

HELENA, MONT.—(AP)—The Independent-Record carried this want ad: "Slightly irresponsible veteran and wife would rent slick furnished apartment, with bedroom, living room, kitchenette, bath and sun deck; not more than 50 a month. In good old days never lived over six weeks in one place; now would promise to stay two months if conditions OK and no loud radios in neighborhood."

A nautical mile is 6,080.2 feet; a land mile is 5,280 feet.

QUICK DISSOLVING

IMPERIAL SUGAR

HELPS INSURE SMOOTHER, MORE DELICIOUS JAMS AND JELLIES

Texas' Own 100% PURE CANE

HERE'S THAT BREAKFAST WITH A BOUNCE . . . GOOD EATING, TOO!

3-MINUTE OATS

THE PACKAGE WITH THE BIG RED 3

MINUTE QUICK OATS



NEW PURINA FLY SPRAY WITH D.D.T.

A-H-H FLIES AND MOSQUITOES GONE!

PURINA FLY SPRAY For The Home

A QUICK KILLER - DOES NOT STAIN - HAS A PLEASANT ODOR

BUY PURINA FLY SPRAY FROM THESE STORES:

Morris System Food Store
Westland Grocery
Miles Hardware & Appliance
Snodgrass Grocery
Ravan Grocery
C. & H./Food Store

Cash & Carry Grocery
Reynolds Grocery
Brooks Grocery & Market
Kings Grocery
The Modern-Way Food Store
Browns Grocery

WILLIAMS FEED & SUPPLY, Distributors
"The Store With The Checkerboard Front"
Phone 2011 East Highway 80 at City Limits

Visit New Orleans

City of charm and Enchantment

Gay, captivating New Orleans is one of America's most interesting cities. Its colorful history dates back to 1718 when it was founded as a French colony by Bienville. Internationally famous for its excellent food, New Orleans is equally famous for its French Quarter with its lace-like iron balconies and distinct atmosphere of Old France. This delightful, fascinating city will capture your interest and your heart. Plan now to visit New Orleans—and to thoroughly enjoy your whole trip, go via Texas and Pacific. You will travel comfortably, safely and quickly. You will arrive refreshed and ready to enjoy every minute of your visit.

For information about schedules, call your Texas and Pacific office or the railroad station.

TEXAS AND PACIFIC RY.

D. DAVIS, Ticket Agent

Bakers Best HAIR TONIC \$1 SIZE 67¢ (Limit 1)

MIDLAND Walgreen Agency DRUG CO.

SPECIALS FOR THURSDAY-FRIDAY-SATURDAY
Right Reserved To Limit Quantities
FAST FREE DELIVERY ON PRESCRIPTIONS

A·B·C of Savings

B C POWDERS 25c Size (Limit 1) 10¢

100 ASPIRIN 6¢
PURE 5-GRAIN TABLETS (Limit 2)

CIGARETTES Camels, Luckies, Chesterfields (Limit 1 Ctn.) CTN. \$1.56

\$1.25 SIMILAC 76¢
BABY FOOD, POUND SIZE (Limit 1)

E EPSOM SALT Pound, (Limit 2) 6¢

ESS-JAY Pellets Effective laxative, tube of 30 23¢

FASTEETH Powder Secures dentures, 60c size 49¢

FITCH'S 'Ideal' Hair Tonic, 4-oz. 47¢

FREEZONE for Corns Liquid corn remover, 35c bottle 21¢

CARE for your Teeth! Dr. WEST'S DENTAL CARE

Miracle-Tuft EXTON-BRISTLED TOOTH BRUSH Guaranteed for a year! 47¢

Miracle TOOTH PASTE Dr. West's refreshing new tooth cleanser 39¢

G GEM BLADES Single Edge, 5 for 23¢

GETS-IT For Corns Liquid, removes the corn 33¢

HINKLE PILLS Cascara compound, bottle 100 7¢

HOPPER'S \$1 Homogenized Face Cream 79¢

HENNA POWDER Vegetable rinse, 3/4-ounce 29¢

I IPANA 50c Size 37¢

IODENT No. 1 or 2 Tooth Powder, regular 50c size 37¢

JERGENS LOTION Fragrant hand care, 50c size 39¢

K-Y Lubricating Jelly Johnson's, 35c tube 29¢

A ALKA-SELTZER Tablets, 60c Size 49¢

ALOPHEN PILLS Parke-Davis laxative, 75c size 49¢

ANACIN TABLETS Pain relief, Box of 12 19¢

BI-SO-DOL MINTS Convenient antacid, 50c size 39¢

BROMO-SELTZER Relieves headache, 60c size 49¢

C COTTON ROLL Full Pound 39¢

Calox Tooth Powder Minty flavor, 25c size 21¢

DRENE SHAMPOO Conditioning action, 60c size 49¢

DOAN'S PILLS 75c size, (limit 1) 42¢

VITAMINS Vitamin Capsules AY-TOL WITH "C" Bottle of 100 2.29
ABDG and C, too!

98¢ OLAFSEN B1 5mg tablets; 100's 69¢

UPJOHN UNICAPS 8-vitamin capsules; 24 89¢

GOD LIVER OIL Imported Olafsen; pint 89¢

SQUIBB B Complex 100 capsules 3.39

MAR-O-OIL \$1 Shampoo, (Limit 1) 57¢

Mennen Skin Bracer After-shave lotion, 50c size 39¢

MURINE FOR EYES Medicated eye drops, 60c size 49¢

NORITO for Neuritis Pain relief, \$1 size 89¢

NUJOL Mineral Oil Extra-heavy laxative, pint 49¢

Odo-ro-no Deodorant Snow-white cream, 1-oz. jar 39¢

FIRSTAID WEEK

COHESIVE GAUZE 15¢
1-inch x 5 yards.

UNGUENTINE FOR BURNS 43¢
The 50c size.

MERCUROCHROME Active antiseptic; 1/2-oz. 8¢

SPIRITS AMMONIA U.S.P. quality; 2-oz. 23¢

For Emergencies HANDY HOME FIRST AID KIT 1.19
Complete with 11 pieces for minor cuts and injuries.

P PALMOLIVE Shave Cream, 65c Jar 59¢

POLIDENT Powder Soaks dentures clean, 30c size 24¢

Q-TIPS SWABS Cotton-tipped, sanitary, 25c box 16¢

Roach Pizen Powder Quick death to pests! 3-oz. 23¢

SQUIBB Magnesia Laxative—antacid, 12-oz. size 33¢

S Suppositories For infant or adult 11¢

TAMPAX, Box of 10 Internal sanitary protection 29¢

VICKS Va-tro-nol Nose and throat drops, 50c size 39¢

WILLIAMS GLIDER Brushless Shave Cream, 50c size 39¢

WOODBURY Lotion For after shave, 50c size 29¢

Banner Ice Cream Asstd. Flavors PINT 23¢

DOUBLE EDGE Razor Blades Pkg. of 20 With Coupon 12¢ (Limit 2)

COUPON

Navy Loses Money On California Development

WASHINGTON—(P)—The Navy lost \$505,937 on a \$13,000,000 investment in the development of the Elk Hills, Calif., petroleum reserve, a report to Congress has shown.

HERE'S THAT BREAKFAST WITH A BOUNCE... GOOD EATING, TOO! 3-MINUTE OATS THE PACKAGE WITH THE BIG RED 3

NEW PURINA FLY SPRAY WITH D. D. T. A-H-H FLIES AND MOSQUITOES GONE!

BUY PURINA FLY SPRAY FROM THESE STORES: Morris System Food Store, Cash & Carry Grocery, Westland Grocery, Reynolds Grocery, Miles Hardware & Appliance, Brooks Grocery & Market, Snodgrass Grocery, Kings Grocery, Ravan Grocery, The Modern-Way Food Store, Browns Grocery, C. & H./Food Store, Williams Feed & Supply, Distributors

WILLIAMS FEED & SUPPLY, Distributors "The Store With The Checkerboard Front" Phone 2011 East Highway 80 at City Limits



Visit New Orleans City of charm and Enchantment

Gay, captivating New Orleans is one of America's most interesting cities. Its colorful history dates back to 1718 when it was founded as a French colony by Bienville.

TEXAS AND PACIFIC RY. D. DAVIS, Ticket Agent

Tinted Lenses

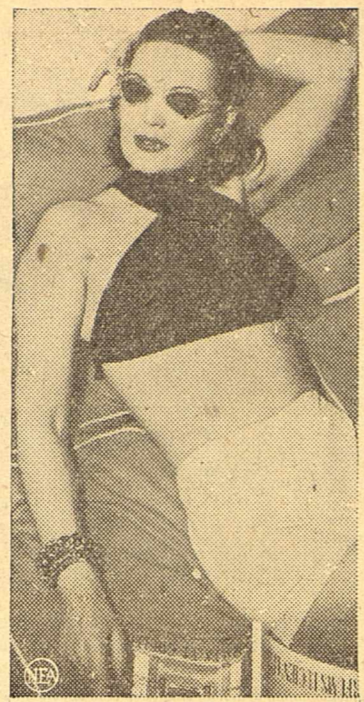

(Columbia Sun Glasses Photo) Wear sun glasses only when eyes are exposed to direct light or reflected glare.

By ALICIA HART NEA Staff Writer The sunglasses that you perch on your nose this summer will have plenty of specs-appeal, thanks to the capers cut by postwar plastics to make fancy frames that harmonize with your duds.

For that purpose you need lenses which have the absorptive power to halt harmful rays, yet admit light that you need for seeing. For these, a green tint is usually the first choice of ophthalmologists.

Student Workers Need Social Security Card

School children, working during vacation, must obtain a social security account card before entering employment, Elliott W. Adams, manager of the San Angelo Social Security Board office, which serves Midland, said Thursday.

WARSAW—(P)—Officials of the Ministry of Education estimated the Germans destroyed school textbooks valued at 15,000,000,000 zlotys during occupation of Poland.

Plans Complete For Annual Sale Of Poppies Here

Organization of the corps of volunteers who will distribute memorial poppies here on Poppy Day, Saturday, has been completed, Mrs. Iva Noyes, poppy chairman of the Midland unit of the American Legion Auxiliary, has announced.

The Midland corps will be part of a nation-wide army of more than 100,000 unpaid volunteers who will distribute the little red flowers of remembrance throughout the country on Poppy Day.

IMPERIAL SUGAR HELPS INSURE SMOOTHER, MORE DELICIOUS JAMS AND JELLIES Texas' Own 100% PURE CANE

MIDLAND Walgreen Agency DRUG CO. SPECIALS FOR THURSDAY-FRIDAY-SATURDAY FAST FREE DELIVERY ON PRESCRIPTIONS A·B·C of Savings B C POWDERS 25c Size (Limit 1) 10c Colgate Dental Cream 50c Size 33c Prep Shaving Cream 35c Size 15c 100 ASPIRIN PURE 5-GRAIN TABLETS (Limit 2) 6c CIGARETTES Camels, Luckies, Chesterfields (Limit 1 Ctn.) CTN. \$1.56 \$1.25 SIMILAC BABY FOOD, POUND SIZE (Limit 1) 76c E EPSOM SALT Pound, (Limit 2) 6c ESS-JAY Pellets Effective laxative, tube of 30 23c FASTEETH Powder Secures dentures, 60c size 49c FITCH'S 'Ideal' Hair Tonic, 4-oz. 47c FREEZONE for Corns Liquid corn remover, 35c bottle 21c Dr. WEST'S DENTAL CARE Miracle-Tuft EXTON-BRISTLED TOOTH BRUSH Guaranteed for a year! 47c Miracle TOOTH PASTE Dr. West's refreshing new tooth cleanser 39c G GEM BLADES Single Edge, 5 for 23c GETS-IT For Corns Liquid, removes the corn 33c HINKLE PILLS Cascara compound, bottle 100 7c HOPPER'S \$1 Homogenized Face Cream 79c HENNA POWDER Vegetable rinse, 3/4-ounce 29c I IPANA 50c Size 37c IODENT No. 1 or 2 Tooth Powder, regular 50c size 37c JERGENS LOTION Fragrant hand care, 50c size 39c K-Y Lubricating Jelly Johnson's, 35c tube 29c A ALKA-SELTZER Tablets, 60c Size 49c ALOPHEN PILLS Parke-Davis laxative, 75c size 49c ANACIN TABLETS Pain relief, Box of 12 19c BI-SO-DOL MINTS Convenient antacid, 50c size 39c BROMO-SELTZER Relieves headache, 60c size 49c C COTTON ROLL Full Pound 39c Calox Tooth Powder Minty flavor, 25c size 21c DRENE SHAMPOO Conditioning action, 60c size 49c DOAN'S PILLS 75c size, (limit 1) 42c VITAMINS Vitamin Capsules AY-TOL WITH "C" Bottle of 100 2.29 ABDG and C, too! 98c OLAFSEN B1 5mg tablets; 100's 69c UPJOHN UNICAPS 8-vitamin capsules; 24 89c GOD LIVER OIL Imported Olafsen; pint 89c SQUIBB B Complex 100 capsules 3.39 P PALMOLIVE Shave Cream, 65c Jar 59c POLIDENT Powder Soaks dentures clean, 30c size 24c Q-TIPS SWABS Cotton-tipped, sanitary, 25c box 16c Roach Pizen Powder Quick death to pests! 3-oz. 23c SQUIBB Magnesia Laxative-antacid, 12-oz. size 33c S Suppositories For infant or adult 11c TAMPAX, Box of 10 Internal sanitary protection 29c VICKS Va-tro-nol Nose and throat drops, 50c size 39c WILLIAMS GLIDER Brushless Shave Cream, 50c size 39c WOODBURY Lotion For after shave, 50c size 29c

More and More... people are discovering that at Walgreen's the freshest, most potent drugs are available—and are dispensed with utmost care in following their Doctor's written orders.

MAR-O-OIL \$1 Shampoo, (Limit 1) 57c Mennen Skin Bracer After-shave lotion, 50c size 39c MURINE FOR EYES Medicated eye drops, 60c size 49c NORITO for Neuritis Pain relief, \$1 size 89c NUJOL Mineral Oil Extra-heavy laxative, pint 49c Odo-ro-no Deodorant Snow-white cream, 1-oz. jar 39c

FIRSTAID WEEK COHESIVE GAUZE 15c 1-inch x 5 yards. UNGUENTINE FOR BURNS 43c The 50c size. MERCUROCHROME Active antiseptic; 1/2-oz. 8c SPIRITS AMMONIA U.S.P. quality; 2-oz. 23c For Emergencies HANDY HOME FIRST AID KIT 1.19 Complete with 11 pieces for minor cuts and injuries.

CHARM-KURL COLD WAVE Complete kit for Home permanent. 98c CERADYNE TABLETS Tube of 20 Speedy pain relief. 33c

Banner Ice Cream Asstd. Flavors PINT 23c DOUBLE EDGE Razor Blades Pkg. of 20 With Coupon 12c (Limit 2)

Get KIST FOR A NICKEL

Enjoy Orange KIST and other KIST Beverages

THERE OUGHT TO BE A LAW, HE WAS SAYING

SAN FRANCISCO—(AP)—A labor union official (CIO) was telling the fact-finding board of Pacific Gas and Electric Company, at a hotel the other day, about the rising cost of living.

The board interrupted to order two pitchers of ice water—for which it paid room service \$1.50 plus a 50-cent tip.

"There!" said the speaker. "See what I mean?"

Neely-Franklin Agency

PHONE 1850

INVITES YOUR LISTINGS

ON City Property

Improved or Unimproved

Farm and Ranch

Oil Properties

COMPLETE INSURANCE SERVICE

FHA-GI and Conventional Loans

Invasion Of South Looks Like Three-Way War: Union Vs. Union And Labor Vs. Employers

By S. BURTON HEATH
GREENVILLE, S. C. (NEA)—Dixie's large and growing textile industry may prove the major battlefield in the CIO-AFL invasion of the South—not only as between the two rival labor groups, but also as between labor unionism as a whole and the Southland's embattled but resisting employers.

There are more than a million textile workers, including allied trades, in the country, almost equally divided between North and South. The South has a small edge and is gaining. It seems generally agreed that between 80 and 85 per cent of the Northern workers are organized, but only about 20 per cent of the Southern.

This would suggest that there are some 400,000 potential dues-payers below the Mason-Dixon line. Of those already organized, the CIO Textile Workers Union is believed to have about four-fifths and the AFL United Textile Workers the rest. But the U. T. W. has no idea of concealing the permanency of this inferiority. It intends to fight for the large majority who still are out of the labor fold.

In this clash of organizational efforts, Greenville is almost certain to be a prime objective of both groups, and employers here are quite certain to resist both. This is rated as one of the South's big cotton centers. It also has proven, since NRA days, the toughest shell for unionism to crack.

There are 30 mills here in the textile and allied trades, of which 19 are large. In 12 years of effort, labor has obtained a contract with only one, covering approximately 2,000 of Greenville County's 20,000 textile workers.

Avoided Unionization
Except for one incident, Greenville has avoided unionization without violence and, after the beginning, by sheer finesse rather than by show of force.

The general textile strike called on Labor Day, 1934, shut down mills all around. Every plant in Spartanburg was closed. Every one in Greenville stayed open. Between five and six hundred Spartanburgers came over to rectify the situation.

At every mill they were met by National Guardsmen, who had moved their state headquarters temporarily to the Poinsett Hotel, and were told that they could not enter and that no disorder would be tolerated. They went home peaceably.

Shots fired from inside a single mill killed demonstrators, but even that did not create rioting or reprisal.

At the beginning of World War II, when prices began to rise, local mills voluntarily increased wages. During the war three elections were held. The CIO won contractual rights in the Woodside Mills but lost, by about two-to-one votes, in the almost equally big Brandon and Duncan Mills.

When the CIO recently demanded a 15 per cent pay boost the operators agreed that they could not comply and remain in business. From Charlotte, N. C., Emil Rieve, head of the I. T. W. U., announced that he was returning to New York and would call a general textile strike unless the 15 per cent

was granted. Within a few days, one employers' spokesman says, every mill had given the raise.

This sequence was cited by a veteran labor leader as illustration of the "smooth technique" by which, he said, Greenville area employers have convinced most workers that they would be foolish to spend money on union dues, because they can get just as much without.

Hard Going
"The CIO can not duck Greenville," he said. "They must try to unionize here. And they are going to find the going hard. There will be no nightsticks and no terrorism. They will just find most workers as disinterested as the employers will be reluctant."

The U. S. Labor Department describes textile work as one of the nation's poorest paid, particularly in the South. A Bureau of Labor Statistics sampling last December indicated that the average textile wage in the North was 85 cents an hour, in the South 69 cents. Secretary Lewis B. Schwelienbach says a survey last summer showed about half a million textile workers re-

ceiving under: 65 cents an hour, and another 200,000 getting under 75 cents an hour.

The CIO's goal is understood to be a minimum wage of 65 cents an hour, by contract, regardless of the fate of the wage-and-hour law amendment pending in Congress.

The AFL's goal, as stated by Southern Director George Googe, is "the highest wages we can get." Unlike some sections of the country, down here the AFL is regarded as being at least as aggressive as the CIO in essential labor unionism, and almost "lily pure," in the words of one observer, in freedom from political radicalism.

The three-sided conflict now about to begin ought to be worth watching.

FOOD DEBT PAID

BERN—(AP)—Food valued at \$698,000 has been turned over by the American Army to Swiss authorities in compensation for food consumed by the American furloughees during their stay in Switzerland.

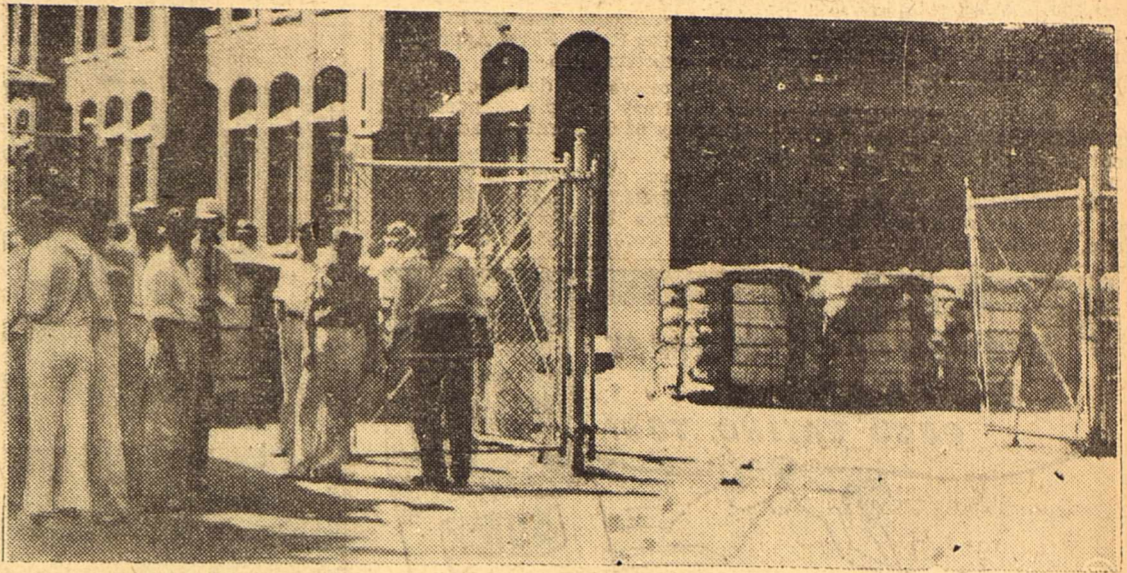

This was the lull before the storm in 1934 in the South's textile industry as guards stand at the gate of a mill in Linsdale, Ga., barricaded with cotton bales against expected labor troubles. A new storm looms this summer.

Good Values Every Day! SPECIAL VALUES EVERY WEEK-END! At The Palace — Midland's Fastest Growing Drug Store!

- Soaps--Powders
- Vitamins
- Home Remedies
- Ointments
- Quick Reliefs
- Laxatives
- Minerals
- Cleansers
- Dental Needs
- Prescriptions
- Balms--Lotions
- Useful Brushes
- Beauty Aids
- Shaving Needs
- Hair Needs
- Bug Death
- Mineral Oils
- Pills--Tablets
- Face Creams
- Hand Lotions
- Baby Needs
- Face Powders
- Insect Killers
- Home Needs
- Tooth Pastes
- Cold Remedies
- Antiseptics
- Cough Reliefs

Ice Cream

When the weather's sultry and your appetite's dull sit down to a big dish of our delicious, rich, creamy ice cream. You'll enjoy every luscious bite.

QUARTS 35c PINTS 20c

OPEN HOURS

Store No. 1 8 a. m. till 8:30 p. m.

Store No. 2 11 a. m. till 8:30 p. m.

"Superior Quality of Cream"

MIDLAND ICE CREAM STORE

423 South Main STORE NO. 1 Phone 1448
(1 block south of Southern Ice Co.)

STORE NO. 2
Just east of Old Heidelberg Inn on East Highway 80.

Quality MEATS GROCERIES VEGETABLES

SPECIAL VALUES FOR THURSDAY—FRIDAY—SATURDAY

Plenty Fresh Plums, Cherries, Peaches

New Potatoes Pound	7¢	Carrots	2 Bunches	15¢
Potatoes	10 Lb. Bag	55¢	Squash Yellow and White Pound	6¢
Tomatoes Fresh Pound	18¢	Grapefruit Pink Pound		8¢

Del Monte COFFEE 2 Lb. Jar 65¢

3-MINUTE FLAKED HOMINY GRITS TASTE GOOD COOK QUICKLY 3-Lb. Box 29¢

Grapefruit Juice Tetsun 46 Oz. Can	32¢
Daricraft Milk 2 Cans	21¢
PEARS Del Monte No. 2 1/2 Can	38¢
W-P Bleach Quart Jar	15¢
Blu-White Package	9¢
Imperial Sugar Pure Cane 10 Lbs.	77¢

Alabama Girl DILL PICKLES 22 Oz. Jar 22¢

SAUER KRAUT JUICE 9¢

WASTE FATS We Pay 4¢ Lb.

MORTON'S SALT 4 Lb. Bag 10¢

RAIN DROPS Box 24¢

Pork Sausage Lb. 38¢

Short Ribs, AA Beef Lb. 18¢

BORDEN'S GLASS CHEESE SPREAD 23¢

Fresh Ground Veal Lb. 25¢

Fresh Calf Liver Lb. 35¢

Plenty Longhorn Cheese --- Hens and Fryers

FOOD STORE AND MARKET

Phone 205 123 So. Main

PALACE DRUG & JEWELRY CO.

108 South Main Street — Three Doors South Of First National Bank — J. B. McCoy, Owner — Phone 38

Big Spring Livestock Auction Sale June 4

BIG SPRING—Tuesday, June 4, is the date set for the opening sale of the West Texas Livestock Auction Company in its new plant west of the Big Spring Cotton Oil Mill, in the northwest part of the city. Commemorating the old frontier days in West Texas and as an added attraction a herd of buffalo will be the first through the sales ring. These will be followed by the cattle, some 2,000 being expected at this time.

The West Texas Livestock Auction Company was formed recently as a mutual partnership by Joan T. Masters, Homer McKinley, Marion Edwards, Cecil Leatherwood, and Dewey Martin.

The new sales ring will be initiated by I. B. Cauble, well-known Hereford breeder of West Texas, who has arranged to hold a registered bull sale on Friday, May 31, beginning at 1 p. m. Some 40 or 50 prize Hereford bulls will be offered.

RABBIT CHASES HOUND ACROSS BASEBALL FIELD

AUBURN, N. Y.—(P)—An Auburn-Watertown Border Baseball League game wasn't delayed long when a frightened beagle lunged across the diamond.

Twelve hundred fans sat goggle-eyed as they watched the hound being chased by a rabbit, also frightened.

New Salad Uses Little Sugar

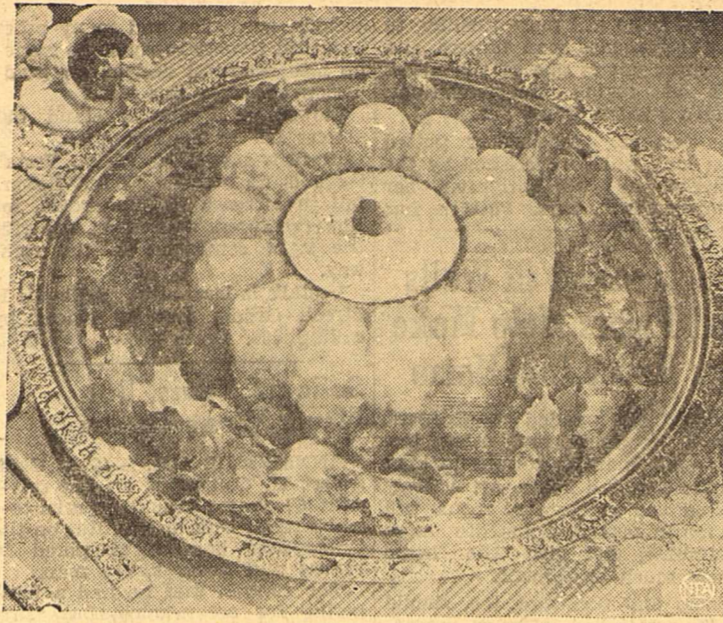

For the bridal buffet—pineapple and cucumber salad

By GAYNOR MADDOX
NEA Staff Writer

For the bridal buffet, or for any other buffet where delicacy of flavor, beauty of appearance, and no strain on sugar are important, here's a fine new suggestion.

Pineapple and Cucumber Salad

(Serves 6)

One envelope plain unflavored gelatin, 1/4 cup cold water, 1/4 cup hot water, 2 tablespoons sugar, 2 tablespoons cider vinegar, 2/3 cup pineapple syrup, 2 tablespoons lemon juice, 1/4 teaspoon salt, 1 cup crushed pineapple pieces, 1 cup chopped cucumber.

Soften gelatin in cold water and dissolve in hot water. Add sugar, vinegar, pineapple syrup, lemon juice, and salt, and stir until dissolved. Cool, and, when nearly set, stir in pineapple and cucumber. Turn into mold that has been rinsed in cold water and chill.

When firm, unmold on salad greens and garnish with mayonnaise that has been mixed with an equal amount of whipped cream. Sprinkle with chopped candied cherries or fresh strawberries.

Corn en Casserole

(Serves 6)

Two tablespoons chopped green pepper, 3 tablespoons finely chopped onion, 3 tablespoons butter or other fat, 2 tablespoons flour, 1 teaspoon salt, 1/8 teaspoon pepper, 1/4 teaspoon paprika, 1/4 teaspoon dry mustard, 1 1/4 cups milk, 1 1/2 cups 40 per cent bran flakes or 2 cups corn flakes, 2 cups canned whole kernel corn, drained, 1 egg, well beaten.

Place green pepper, onion, and 2 tablespoons butter or other fat in saucepan and cook gently until tender. Add flour and seasonings and stir until smooth. Add milk and cook until thickened, stirring constantly. Crush 3/4 cup of the flakes; add with corn and egg to creamed mixture.

Turn into greased 1 1/2 quart

casserole or 6 greased custard cups. Melt remaining 1 tablespoon butter or other fat and four over rice, and mixing 3/4 cup flakes. Toss lightly

Stories Behind Each Red Poppy

There is a story behind every one of the little red poppies which the citizens of Midland will wear in honor of the war dead Saturday, Poppy Day.

Each poppy is different and has its own story, explained Mrs. Kenton Boone, president of the Midland unit of the American Legion Auxiliary, which is completing preparations for observance of Poppy Day here.

The poppies have been received at American Legion headquarters here from the Veterans Hospital at Legton, Texas, where they were made by disabled veterans of both world wars.

"As they are made by hand, no two of the flowers are exactly alike," she said. "Some come from the hands of men who were hurt 28 years ago in the battles of World War I. Others have been shaped by young veterans, injured in Europe or in the Pacific in the second conflict, who made poppies

his year for the first time.

"Making the poppies has two important benefits for the disabled veterans," Mrs. Boone said. "First, it enables them to earn money. The American Legion Auxiliary aids them for every poppy they make. To actually earn some money again is an encouraging experience for these men, after long months of helplessness. Most of them send

Eliminates Extra Bluing Rinse

RAIN DROPS
The Sky-Blue Powder...
AMERICA'S WASH WORD

the money home to their families. "Second, the work is valuable as occupational therapy. It occupies their hands and minds and helps them get well."

NAMES FOR HOUSES
MALDEN, ENG. —(P)— Prefab tenants in Malden will name their own houses—and get a name-plate from the borough surveyor.

Complete Insurance Service

Life • Health • Accident
Automobile • Fire • Casualty



MIDLAND INSURANCE AGENCY
Laura Jesse, Agent—104-A Wilkinson Bldg.—Ph. 114

DUNN'S VAN LINE

Moving Safely Dunn

Bonded and Insured

LOCAL, STATE and INTERSTATE MOVING

MIDLAND, TEXAS—Phone 1793

ODESSA, TEXAS
Phone 571

HOBBS, N. M.
Phone 336

TAXI—Call 80 or 600

Also Light Hauling—Delivery And Pickup
Prompt, Courteous Service—24 Hours Daily

CITY CAB CO.

113 No. Colorado H. G. Newton, C. A. Brown, Owners

WHAT AUTHORITIES SAY:

"WE STILL STRESS THE ADVISABILITY OF PASTEURIZATION OF MILK"

UNIVERSITY OF CALIFORNIA
MEDICAL SCHOOL

"...We still stress the advisability of pasteurization of milk. Who does not?"

LANGLEY PORTER, M.D.
Dean

* (From a letter received by the Dairy Products Institute of Texas)

Borden's
PASTEURIZED FOR YOUR PROTECTION

GOOD FOOD FOR GOOD HEALTH

In all the critical meat situation one wise conclusion stands out—Buy at Cash and Carry Market. Meat you CAN eat and it isn't 75c a pound!

CHUCK ROAST Pound 25¢ 

'AA' SIRLOIN STEAK Pound 42¢

'AA' RUMP ROAST Pound 27¢

BOILING BACON Lb. 15¢ 

BEEF HEARTS Lb. 19¢

OUR OWN FINE CHILI Lb. 34¢

PHILADELPHIA CREAM CHEESE Pkg. 10¢

FRESH COTTAGE CHEESE Lb. 19¢

BLUE MOON CHEESE SPREADS

Pimento Swiss — Bleu 10¢ pkg. American Smoky

PREM Can 33¢

FRESH CALF LIVER Pound 29¢

FRESH CALF BRAINS Pound 15¢

FAT DRESSED HENS Pound 45¢ 

Ask for your favorite Larry's Sandwich at the fountain or recreation club. They are made of real ham with Kraft mayonnaise, the finest chicken, and other delicacies.

CASH & CARRY MARKET

122 S. Main ELMER SELLERS Phone 41

FRESH CORN ON THE COB
WHITE & YELLOW
2 for 9¢

Sunny Dawn Tomato JUICE
No. 2 Can 10¢

Pine Grove Sweet POTATOES
No. 2 1/2 Can 20¢

Ballard's BISCUITS
Ready for Oven Reg. Pkg. 9¢

ZION FIG BARS
For That After School Snack Lb. 22¢

Get your copy of this complete canning guide

Be prepared for the important 1946 canning season just ahead! Send today for Carol Drake's 20-page 1946 Canning Guide. This complete and colorful manual contains thorough directions about canning and freezing all kinds of food... fruits, vegetables, meats, poultry, fish.

How to make jams, jellies and preserves; directions for making pickles and relishes—everything you need to see you through the entire canning season is included in this concise, authoritative booklet.

And it's all yours for a dime. Just send 10c in coin or stamps with the coupon below to Carol Drake.

MAIL THIS COUPON TODAY

To: Carol Drake, Director
The Homemakers' Bureau
Box 2110, San Francisco 26, Calif.

Please send me your Canning Guide booklet, for which I enclose 10c in coin (or stamps) with this coupon.

Name _____
Street _____
City _____ Zone _____
State _____

Potatoes California White Rose Lb. 5 1/2¢

Fresh Tomatoes Lb. 15¢

California Lettuce Lb. 12¢

Arizona Carrots	Bun.	8¢	Texas Turnips	Bun.	8¢
Florida Oranges	Lb.	10¢	New Potatoes Texas	Lb.	6¢
Large Lemons	Lb.	12¢	Bell Peppers	Lb.	23¢
Yellow Onions	Lb.	7¢	Calif. Broccoli	Lb.	15¢
Greens Turnip or Mustard	Lb.	8¢	Green Cabbage	Lb.	5¢

TYPICAL SAFEWAY VALUES

GOLDEN HEART FLOUR 10 Lb. Bag 55¢	CANTERBURY TEA 1/4-Lb. Pkg. { Both for 25¢ 1 1/2-Oz. Pkg. }
---	--

Flour All America	10 Lb. Bag 55¢	Airway Coffee 2 1-Lb. Pkg.	41¢
Jewel Oil	28¢ Pint Bot.	Nob Hill Coffee 1-Lb. Pkg.	23¢
Bread Mrs. Wright's	12¢ 24-Oz. Loaf	Coffee Admiration Jar or Can	1-Lb. Pkg. 33¢
Crackers Busy Baker	15¢ 1-Lb. Pkg.	Hi Ho Crackers 1-Lb. Pkg.	23¢

Catsup Red Hill	13 1/2-Oz. Bot.	15¢	Mustard Play Bank	3-Oz. Jar	9¢
Kadota Fig Bits	2 1/2-Lb. Can	24¢	Juice Texan Grapefruit	46-Oz. Can	27¢
Baby Food Heinz	Reg. Can	7¢	Hominy Swift's Old Fashioned	No. 2 Can	15¢
Boraxo	8-Oz. Pkg.	15¢	Peas Gardnerside Sweet	No. 2 Can	11¢
Peanut Butter Real Roast	2-Lb. Jar	52¢	Peas Rich and Rare	No. 2 Can	15¢

FLAVOR PERFECT MEATS

Try Safeway meats; every cut is guaranteed to please

Pork Sausage Type 1 Bulk Lb. 35¢

Red Rind Cheese Lb. 49¢

Dry Salt Fat Back Lb. 15¢

Armour's Sausage 1 Lb. Cello 39¢

Catfish Small Whole	Lb.	19¢	Pickles Heinz Sour	1-Ea.	2¢
Gulf Trout	Lb.	49¢	Cooked Salami	Lb.	32¢
Fillets Cod or Perch	Lb.	47¢	Luncheon Meat Spiced	Lb.	51¢

PALMOLIVE Toilet Soap
3 Reg. Bars 20¢

Philadelphia CREAM CHEESE
Reg. Pkg. 12¢

Mello Gio PORK & BEANS
No. 300 Can 10¢

Armour's TREET
14-Oz. Can 34¢

Rath's LUNCHEON MEAT
12-Oz. Can 33¢

Skinless FRANKS
Lb. 35¢

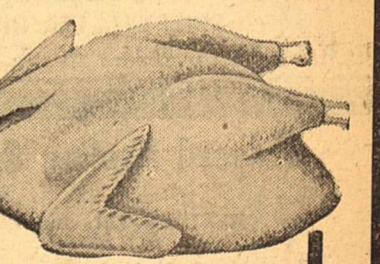

Dressed & Drawn HENS
Lb. 49¢

SAFEWAY

MIMS AND CRANE

General Insurance
Real Estate
Conventional Loans
FHA Loans
Abstracts

205 W. Wall
Phone 24

Grafaland

Midland's newest and most highly restricted addition
Choose Your Homesite
Now And Build In 1946

Barney Grafa
Owner And Developer

Big Four Accentuate the Negative in Treaty Talks

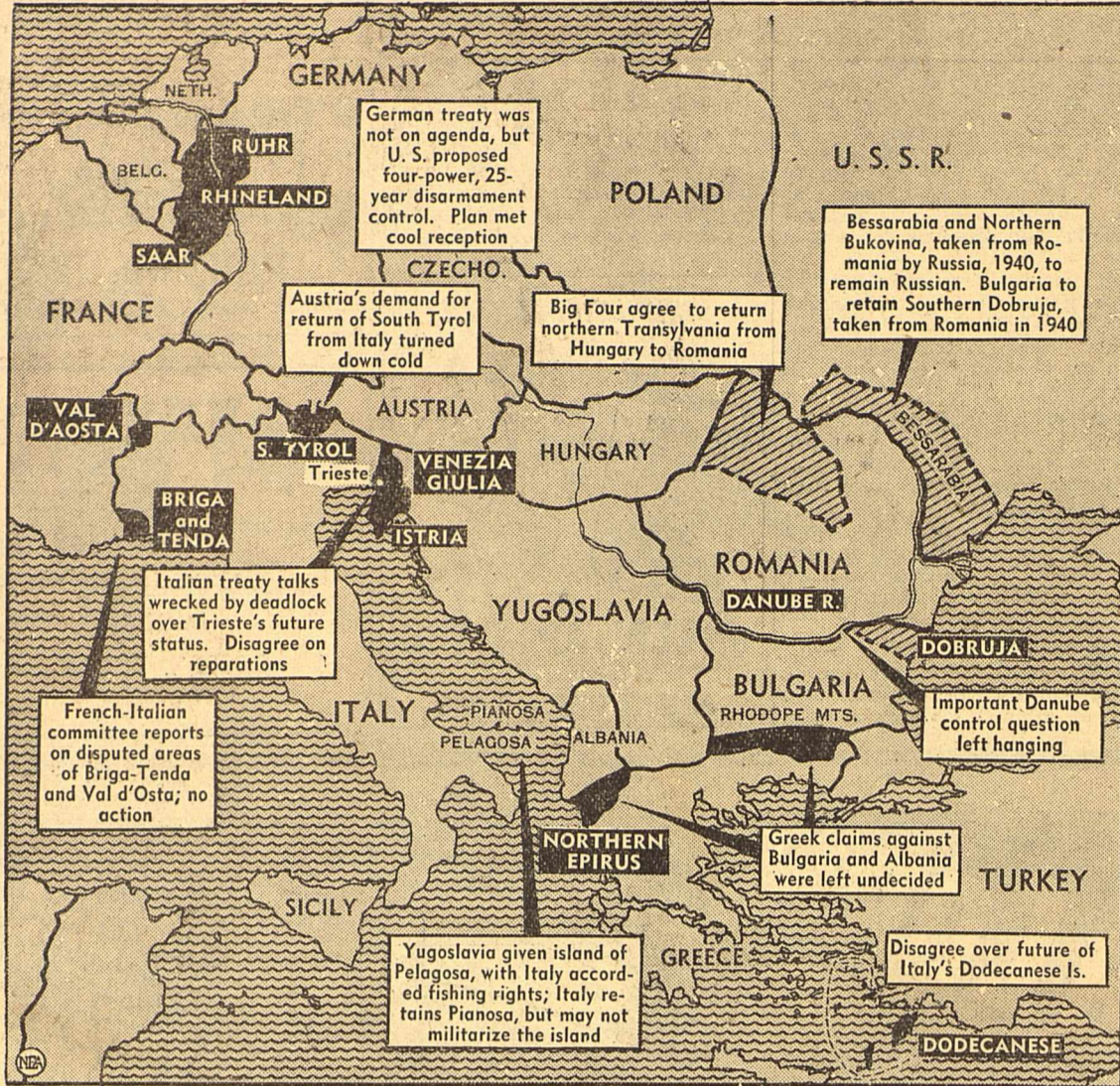

More "didn'ts" than "dids" came out of the Big Four foreign ministers' Paris parley to draft peace treaties for the Axis satellites as shown on the map above. In addition to disagreements indicated, the conferees failed to decide on Italian reparations, disposition of former Italian colonies, fate of the Italian fleet, and continued occupation of Italy.

Girl Graduates Will Appreciate Flowers

There is no gift more thrilling to the girl graduate than flowers, and the floral gift is one of the nicest ways of saying congratulations, Vestal's Florists point out.

orchids, gardenias and many other beautiful flowers ready to be made-up into beautiful designs for graduation exercises this week.

Redecorating Of Walls And Floors Help Make Any House Into Home

Dingy and faded wallpapers, spotted woodwork and other fixtures can do much toward making a home simply a house. Attractively painted and redecored rooms will go far in making home life more pleasurable, and give the home owners much enjoyment.

Floors and furniture, too, should not be overlooked in home redecorating. Their appearance can mean a great difference in the general appearance of the rooms.

The Higginbotham-Bartlett Company at 211 West Missouri can aid in brightening both the interiors and the exteriors of houses, and the company's employees are ready to assist home owners with their redecorating plans.

This widely-known firm offers a complete line of Sherwin-Williams paints, varnishes and finishes in the brightest colors. It also has a stock of new and attractive designs in wallpaper which persons planning to repaper rooms should be sure to see.

Sails 67 Years, But Never Went To Sea

ANNAPOLIS, MD. (AP)—Capt. Albert H. Cantler is an old salt—with 67 years' sailing experience—who's never been to sea. But on the Chesapeake bay he skipped 20 vessels and never lost a man.

The captain said he had a hand-icapping for ocean-going, but "first time I signed up I took sick before the ship sailed." A second time the skipper signed another hand in his place.

Both vessels were lost at sea, so he swore he wouldn't tempt fate a third time.

The captain at 83 is now retired and lives with his wife at Browns-wood.

Burl's Standard Station Offers Super Service

Burl's One-Stop Standard Super Service stays open all night every night, but that is only one of the services which make this modern station a truly "one-stop" station. Motorists have learned to rely upon the expert and courteous service found at Burl's, and they know that most of their everyday motoring needs are to be found at the station located at 601 West Wall Street.

In addition to Standard gas and oil, Burl's offers expert motor maintenance work by competent mechanics, a wheel-balancing service using modern radar-operated equipment, and many other services to place cars in excellent operating condition and to keep them that way.

The station has a good line of auto accessories, and has many parts to improve the operation of cars. Included are Champion spark plugs, Exide and Atlas batteries, fan belts and light bulbs.

Its personnel gives expert polishing and waxing service, in addition to washing and greasing, and offers fast battery charging.

Burl H. Self, owner, invites Midland motorists to drive in at any time of the day or night for a truly super service.

STOP AND GAS WITH GRADY

STANDARD DEALER

WASHING & LUBRICATION
Our Specialty

GRADY BROWN'S STANDARD SERVICE STATION

East Highway
Phone 996

Call **WHIGHAM** FOR YOUR ELECTRICAL NEEDS

ELECTRICAL CONTRACTORS
FIXTURES AND ELECTRICAL SUPPLIES

COMPLETE STOCK OF
FLUORESCENT TUBES

Whigham Electric Co.
212 So. Lorraine Phone 117

KEEP YOUR CAR GOING

We have the parts to "keep your car going"

Hargrove Automotive

200 S. MAIN
PHONE 2032

- Turn Brake Drums
- Toledo Steel Products
- Valves
- Pistons
- Cylinder Sleeves
- Engine Bearings

GLASS

Mirrors Cut To Size
Plate Glass
Desk Tops
Furniture Tops

Midland Glass Co.

1611 W. Wall Street
Phone 282 — Midland, Texas

YES! HEALTHY FUN FOR THE ENTIRE FAMILY

Plamor Palace

211 W. Wall Phone 9525

GLASS

Mirrors Cut To Size
Plate Glass
Desk Tops
Furniture Tops

Midland Glass Co.

1611 W. Wall Street
Phone 282 — Midland, Texas

BURL'S ONE - STOP

Champion Plugs - Exide and Atlas Batteries - Fast Battery Charging - Washing - Greasing - Polishing and Waxing - Complete Line of Auto Accessories - Motor Maintenance by Competent Mechanic.

OPEN ALL NITE

STANDARD SUPER SERVICE

BURL H. SELF 601 W. WALL

PHILLIPS ELECTRIC CO.

Electric Repairs
Wiring

222 N. Main Phone 878

FOR FINEST DRESSED FRYERS

Call or visit our plant. Every effort made to please you.

DORAN PRODUCE CO.

112 Lamesa Rd., Ph. 244, Midland
1410 W. 2nd, Ph. 1583, Odessa

COMPLETE FEED & GIN SERVICE

MIDLAND FEED STORE and PLANTERS GIN

Now, above all times, it is necessary to feed properly and use **QUALITY** feeds. We maintain a complete feeding service for **FARM and RANCH**.

SWEETWATER OIL MILL FEEDS

E. WALL AT TERRELL — A. L. STEVENS — PHONE 83

Shepard Roofing & Sheet Metal Co.

RESIDENTIAL and COMMERCIAL WORK

Sheet Metal Of All Kinds Rock Wool Insulations

Phone 887 208 So. Main

EMPLOYERS CASUALTY CO.

HOME OFFICE — DALLAS

ALTON BROWN, District Mgr. Midland

E. H. FAUCETT, Claims Mgr. Midland

504 Thomas Bldg. Phone 1320

PRESCRIPTIONS-DRUG SUNDRIES-JEWELRY

PALACE DRUG & JEWELRY CO.

108 S. Main Phone 38

BARROW FURNITURE

Farmer's Co-operative Gin

MIDLAND - TEXAS

WE SELL **K. B. and STANTON FEEDS**

Indiana & Weatherfort. Phone 199

Tommie's Electric Shop

Entrance at the rear of 114 South Main—in alley

PHONE 1222

Motor Rewinding — Machine Work

"If It's Electrical We Do It"

BEAUTIFY THE OCCASION WITH—

VESTAL'S FLOWERS

CORSAGES — WEDDING DECORATIONS — PARTY FLOWERS

104 South H St. MRS. M. W. VESTAL Phone 408

NEW! UP-TO-DATE! MODERN!

MIDLAND MODERN WASHATERIA

Midland's Finest Equipped "Do It Yourself" Laundry

401 So. Marienfield Joe H. Deavenport Phone 464

WESTLAND GROCERY & MARKET

JOHNNY & LIGE ARE BACK! TO SERVE YOU

Fine Foods • Meats • Fresh Vegetables

JOHNNY CARTER WE DELIVER LIGE MIDKIFF

Andrews Hwy at Wall Phone 2129

IF IT'S **Borden's** IT'S GOT TO BE GOOD

Borden's

PASTEURIZED MILK . . . ICE CREAM

400 W. Wall **Pope's Texaco Service** Phone 22

Automobile Accessories, Washing and Greasing. We Pick-Up and Deliver.

Open 7 a. m. to 10 p. m.

D. H. (Dewey) Pope, Owner

DRINK Banner MILK

IT TASTES BETTER

PORTRAITS—COMMERCIAL PHOTOGRAPHY
KODAK FINISHING—CAMERA AND PHOTO SUPPLIES

The Midland Studio

Phone 1003 For Portrait Appointment
210 West Texas

St. Augustine Grass

Best permanent grass for sun and shade. Grows good under all types of trees. Kills weeds.

WALKER'S NURSERY

JAMES H. WALKER, Mgr.
Phone 2010 1 Mile Out Andrews Highway

Midland Co-Op Marketing Assn.

Producer Owned & Operated

RED LABEL FEEDS FARM SUPPLIES
CO-OP OILS & GASOLINE
ELECTRICAL APPLIANCES

201 So. Mineola EDGAR TANNER, MGR. Phone 2150

SOUTHERN ICE COMPANY

PHONE 5

ROCKY FORD MOVING VANS

Bonded & Insured

We Move ANYTHING! ANYWHERE!

1111 W. Wall Phone 500

SEE US FIRST

MIDLAND PLUMBING COMPANY

PLUMBING—HEATING—FIXTURES

283 S. Main P. O. Box 1696 Phone 1182

SANDERS FURNITURE & PAINT SHOP

Refinishing, Upholstering, Repairs, Etc.
Slipcovers And Draperies Made To Order

ALL WORK GUARANTEED

Midland Texas

The First National Bank

OVER 55 YEARS OF DEPENDABLE BANKING SERVICE

MIDLAND - - - TEXAS

We Stock A Complete Line Of

Sherwin-Williams Paints, Varnishes and Finishes

New, Attractive Designs In **Wallpaper**

HIGGINBOTHAM-BARTLETT COMPANY

211 W. Missouri Phone 445

WASHING! POLISHING! GREASING!

O'NEAL'S 66 SERVICE

We Are Lubrication Experts

We have a complete line of **PHILLIPS 66** Quality Products

500 W. Wall Phone 577

"FIRST AND BEST"

MIDLAND STEAM LAUNDRY

605 S. MARIENFIELD PHONE 90

TRY OUR DIAPER SERVICE
In At 9:00 A. M. — Out At 5:30 P. M.

Now in Stock

TRACTOR BATTERIES \$8.75

MIDLAND TRACTOR CO.

300 SOUTH BAIRD — PHONE 1688

JOE ROBERSON SERVICE STATION

320 WEST WALL TELEPHONE 60 MIDLAND, TEXAS

SINCLAIR PRODUCTS
SPECIALIZING IN WASHING AND GREASING

J. C. VELVIN LUMBER CO.

Building Materials
Corrugated Iron Roofing
5 V Crimp Roofing — Screen Wire

211 E. Texas Phone 1534

THE COSDEN IMPROVED PEACETIME **HIGHER OCTANE GASOLINE**

is far superior to our pre-war Higher Octane because the many improvements and refinements incorporated in our Aviation Octane made for the Army Air Corps has been passed on to the motorist. Fill up at the sign of the first Cosden Traffic Cop, step on the accelerator and note the difference!

OUR COSDEN PREMIUM ETHYL GASOLINE AND COSDEN PARA-FINE MOTOR OIL also get the job done better than ever before.

These are sold and distributed exclusively in Midland County by

BAKER OIL CO!

2110 W. Wall, Phone 42 — East Highway, Phone 82

WHOLESALE & RETAIL DEALERS in Kelly-Springfield Auto, Truck & Tractor Tires, Tubes and Batteries. We also handle the well-known Veedol Motor Oils & Greases made by The Tidewater Oil Company.

GRAPEFRUIT Ruby Reds Lb. **7 1/2¢**

Roasting Ears
Fresh Sweet... ea. **4¢**

GREEN BEANS Lb. **12¢**

NEW Potatoes
California Shafbers - Strictly No. 1 Lb. **5¢**

Cauliflower Lb. **12 1/2¢**
Sno-white

Oranges
California Sunkist Lb. **10¢**

Cabbage FRESH FIRM HEADS Lb. **5¢**

Spinach Lb. **8¢**
Fresh S. Texas

Lemons Lb. **10¢**
Calif. Sunkist

Green Onions
Fancy Fresh Bunch ea. **5¢**

Thrifty Food Buys Check these Values

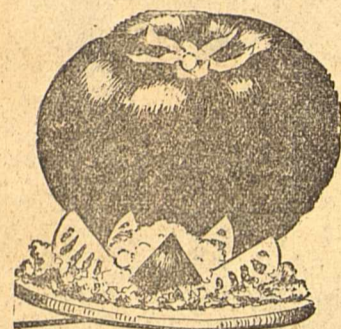

TOMATOES
CUCUMBERS

Fancy Pinks No. 1s Pound **11¢**

Fresh South Texas Pound **7¢**

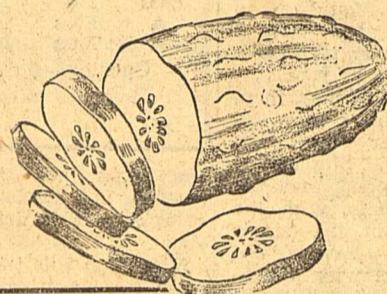

HOMINY
SCOTT CO.
No. 2 1/2 Can **15¢**

MILK
BORDEN'S OR PET
Tall Can **9¢**

KRAUT LIBBY'S No. 2 1/2 Can **19¢**

JAM
BLISS GRAPE
1 Lb. Jar **25¢**

TEA
LIPTON'S
1/4 Lb. Pkg. **25¢**



LIGHT CRUST FLOUR
25 LB. BAG **\$1.29**

TEXAS 46 oz. can
Grapefruit Juice 25c

RAISIN BRAN Skinners Pkg. **11¢**
SARDINES Val Vita No. 1 Tall Can **12¢**

Rolling West PEAS
Fancy Sweets No. 2 Can **17¢**

CORN Nation's Pride 12 Oz. Can **15¢**

CORN Peg O'Gold Whole Kernel, No. 2 Can **16¢**

SPINACH Texas No. 2 Can **12¢**

KARO Golden No. 1 1/2 Bottle **15¢**

GERBER'S Baby Food Can **7¢**

PORK and BEANS Van Camp's Improved, No. 2 Can **15¢**

PRESERVES TAK-A-TASTE 32 OZ. JARS

PORK and BEANS Scott Co. 17 Oz. Jar **15¢**

TOMATO JUICE Jackson's 47 Oz. Can **25¢**

PEACH 51¢ **APRICOT** 53¢

PRUNE PLUMS Starr No. 303 Glass **18¢**

Libby's mustard
TANGY - but never bitter 9 Oz. **10¢**

PEACHES Val Vita No. 2 1/2 Can **30¢**

CHERRIES Libby's Royal Anne No. 2 Can **30¢**

GREEN BEANS Wapco No. 2 Can **14¢**

SPAM LUNCHEON LOAF Can **34¢**

BABO Can **11¢**

HILEX Qt. **15¢**

SWAN SOAP Bar **6¢**

GOLD DUST 5¢
SCOURING CLEANSER

McCORMICK
SPICES GINGER, 1 Oz. **8¢**

MARVENE
2 LB. PACKAGE **43¢**

POTTED MEAT Libby's Can **7¢**

RAIN DROPS
LARGE PACKAGE **20¢**

DEVEILED HAM Libby's Can **15¢**

OLD ENGLISH WAX
For Floors, Linoleum 16 Oz. **46¢**

Finest Quality

MEAT



ROAST

CHOICE BEEF
U. S. Govt. Graded
and Inspected

Brisket lb. . . **23¢**
Chuck, lb. . . **27¢**
Boneless, lb. **37¢**

CHEESE COTTAGE, Lb. **23¢**
REDSKIN, Lb. **55¢**

FISH CATFISH, Lb. **65¢**
COD FILLET, Lb. **49¢**

SALT FAT BACKS Lb. **15¢**

LONGHORN CHEESE POUND **41¢**

PURE PORK SAUSAGE

SACK Lb. **37¢**

LINKS Lb. **45¢**

FULLY DRESSED and DRAWN
HENS lb. **49¢**
FRYERS lb. **58¢**

20-Mule Borax
5 LB. PACKAGE **53¢**

UTILITY PITCHER
For Hot Weather
Each **19¢** 2 for **35¢**



DRUG SPECIALS

VITALIS HAIR TONIC 50c Size **39¢**

PACQUIN'S HAND CREAM 50c Size For **39¢**

WOODBURY'S CREAMS 50c Size **39¢**

LADY ESTHER 4-PURPOSE CREAM 55c Size For **36¢**

ALCOHOL Pint **19¢**

BAYER ASPIRIN, 100s 75c Size **59¢**

SAL HEPATICA For The Smile Of Health 60c Size For **46¢**

LOWEST PRICES EVERY DAY

Save at

FURR FOOD Super Markets

HIGHEST PRICES PAID FOR PRODUCE

Spring Flight By WILLIAM MAIER

THE PROPOSAL XXXIV THE CCC had made stone fire-places on a low bluff above Tax Pond in the State Park...

people and dancing in the trees. Ken brought her one of the big enameled cups of coffee, and sugar and cream, and after he had taken them back he came and lay on the blanket beside her...

THREE TEXAS TAXI FIRMS WILL USE TWO-WAY RADIOS WASHINGTON (AP)—The Communications Commission has authorized 26 taxi cab companies to install radio sets in their cars...

THIEVES TAKE PENCILS FROM POLICE STATION LAUREL, MONT.—(AP)—The police station has been locked and bolted.

HOLD THE PRESS! THIS IS HOT ALTON, ILL.—(AP)—Grandma Chew is famed for corn bread and her happy habit of distributing it among residents of her apartment building.

CHAMPLAIN'S MEMORIAL The memorial shaft to Samuel Champlain is a lighthouse. It is located at Crown Point, N. Y., and is used to save the lives of those who sail the water of the lake discovered by Champlain.

There are diamond deposits in many states, but only in Arkansas is there a working diamond mine.

McKENNEY ON BRIDGE

By WILLIAM E. MCKENNEY America's Card Authority Eugene Bauer of New York gave me today's hand, which may be difficult for you to follow because you can see all of the cards.

Hand details: ♠ J 10 6 ♣ K 9 7 2 ♠ 7 4 3 ♣ 10 9 5 ♠ A Q 7 5 ♣ 8 6 ♠ J 10 5 4 ♣ 3 Dealer

Duplicate—Neither vul. South West North East Pass 1 2 3 Pass 2 4 3 Pass 3 4 Pass 4 4 Pass Pass Opening—♦ A. 23

the eight and six of diamonds, showing out. Declarer led the jack of spades from dummy and let it ride.

WEST WON THIS TRICK WITH THE ACE—not the queen!—and led-back the third diamond.

Declarer reasoned that it would be useless to trump the diamond with the ten of spades because East would over-trump it.

East trumped with the three of spades and led back another spade.

CHAMPLAIN'S MEMORIAL The memorial shaft to Samuel Champlain is a lighthouse. It is located at Crown Point, N. Y., and is used to save the lives of those who sail the water of the lake discovered by Champlain.

ATTENTION CLASS OF 1946 A CONSTANT REMEMBRANCE: An eventful day is coming soon—your graduation day! This day you'll want to remember all your life... THE MIDLAND STUDIO Phone 1003 For Portrait Appointment 210 West Texas

OUR BOARDING HOUSE with MAJOR HOOPLE OUT OUR WAY —By J. R. WILLIAMS

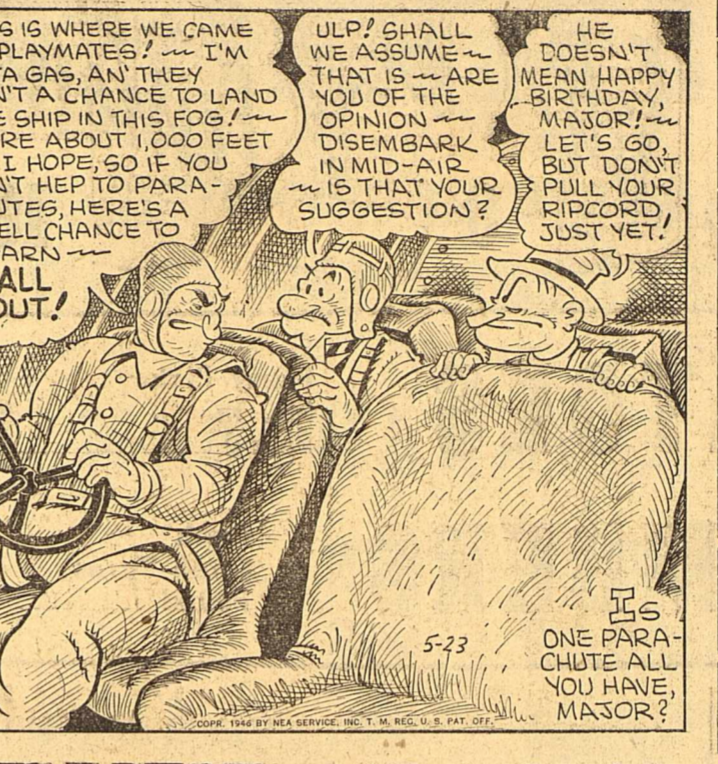

BOOTS AND HER BUDDIES —By EDGAR MARTIN

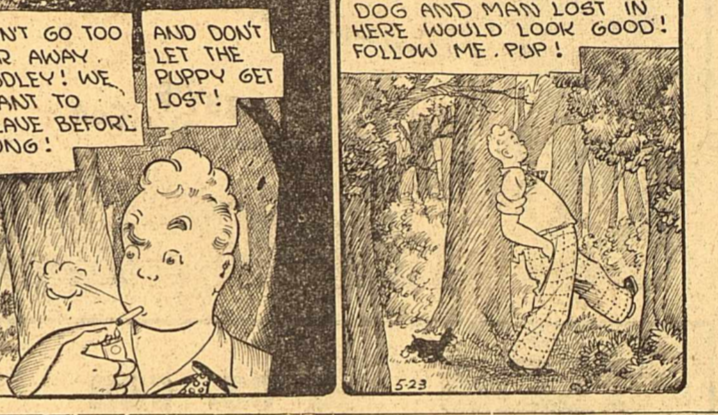

Read the Classifieds for Results.

SIDE GLANCES

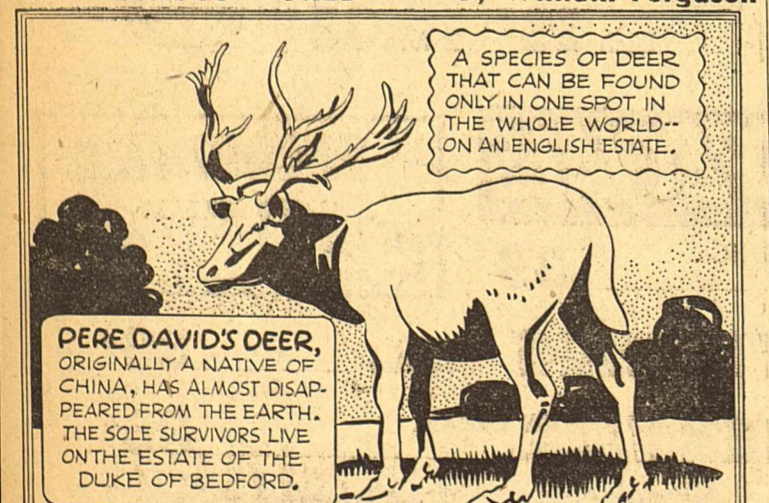

FRECKLES AND HIS FRIENDS —By Merrill Blosser



CARNIVAL —By DICK TURNER

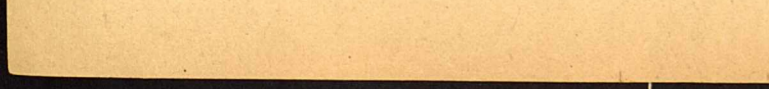

ALLEY OOP —By V. T. HAMLIN

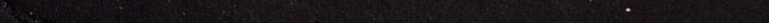

THIS CURIOUS WORLD By William Ferguson



KWIZ KORNER

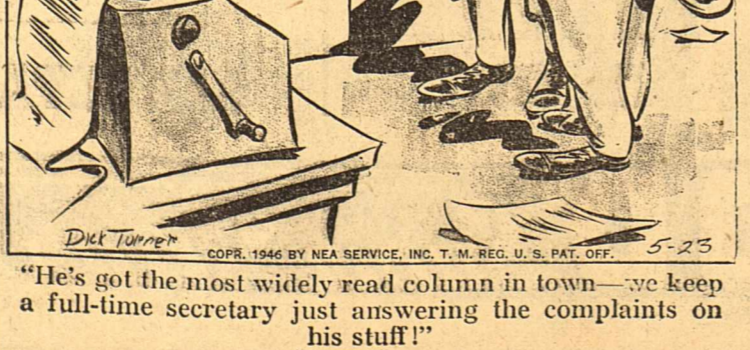

RED RYDER —By FRED HARMAN



VIC FLINT —By MICHAEL O'MALLEY and RALPH LANF



Guests Enjoy Fudge Sauce



Weekend hospitality—ice cream with fudge sauce.

By GAYNOR MADDOX
NEA Staff Writer
The long Memorial Day weekend will bring friends and sociality. Have jars of fudge or chocolate sauce on hand to serve on ice cream or chilled puddings. It will make your entertaining easier and more appreciated.

Fudge Sundae Sauce
(Makes 1 3/4 cups sauce)
One-half cup breakfast cocoa,

1/2 cup sugar, dash of salt, 1 cup corn syrup, 1 cup hot water, 2 tablespoons butter or fortified margarine.

Mix together cocoa, sugar, and salt in saucepan. Add syrup and water gradually, stirring until smooth. Bring to a boil over low heat, stirring constantly. Continue boiling, without stirring, 12 to 15 minutes, or until mixture thickens (220 degrees F.) and small amount forms a jellied mass in cold water. Remove from heat. Add butter or margarine.

Serve hot or cold over ice cream, cake, pudding, or other dessert.

Chocolate Sundae Sauce

(Makes 1 cup sauce)

Two and one-half squares unsweetened chocolate, 1/2 cup water,

3/4 cup sugar, dash of salt. Add chocolate to water in small saucepan, bring to a boil, and cook gently 4 minutes, stirring constantly. Add sugar and salt, and boil 4 minutes longer, stirring constantly. Serve hot or cold on ice cream, puddings, or cake.

This sauce may be kept in an air-tight container in refrigerator and used as a syrup base for hot chocolate drinks.

In place of ice cream, you can use prepared vanilla puddings. Add an egg with the milk when making. Pour into sherbet glasses and decorate with nuts. Serve chilled with chocolate sauce.

Navy May Build Up

WASHINGTON—(AP)—The Navy plans to spend \$4,000,000 next year on facilities for berthing approximately 2,200 ships of the inactive fleet.

Rear Admiral J. J. Manning, chief of the Navy's Bureau of Yards and Docks, says the appropriation is necessary because original berthing projects "were not broad enough to provide all of the necessary facilities."

In testimony before a House Appropriations subcommittee, Manning gave a breakdown of the proposed expenditures including: Green Cove Springs Naval Station, Orange, Texas, \$820,000.

Manning also gave a breakdown of proposed berthing of inactive ships, with the number of vessels and aggregate fully loaded tonnage at each area including: Orange (Texas) Naval Station, 137, 342,500.

DOUBLE STAMPS

ONLY -FRIDAY- ONLY

AND SAVE WHILE YOU SPEND! REMEMBER EACH FRIDAY IS DOUBLE STAMP DAY!
YOU GET DOUBLE STAMPS WITH A PURCHASE OF \$4.00 OR MORE!

This Does Not Apply To The Purchase Of Books

PLUS QUALITY MERCHANDISE PRICED RIGHT!

APRICOT NECTAR Pint	25¢	PARD DOG FOOD Pkg.	10¢
APPLE JUICE Quart	39¢	BABO 2 for 25¢ OLD DUTCH 3 for 25¢	
MONARCH GRAPEFRUIT JUICE 46 Oz.	39¢	MARVENE 2 Lb.	49¢
GRAPE JUICE PUNCH Pint	32¢	UNITED SUDS 4 Lb.	59¢
V-8 COCKTAIL JUICE 46 Oz.	29¢	Palmolive, Lux, Lifebuoy 3 bars	20¢
MISSION SUGAR PEAS No. 2 Can	15¢	CLOROX Quart	19¢
DEL MONTE TOMATO JUICE No. 2 Can	2 for 25¢	ZERO Quart	19¢
DEL MONTE TOMATO CATSUP 14 Oz. Bottle	23¢	FLOUR 5 Lb. 36¢ 10 Lb. 65¢ 25 Lb. \$1.49	
FRENCH DRESSING Helen Harrison 16 Oz.	49¢	MODESS Reg. Box	19¢
PEARL ONIONS Sweet or Sour 8 Oz.	49¢	TOILET TISSUE Folding Pkg.	10¢
DEL MONTE CORN Cream Style No. 2 Can	18¢	Sunshine Graham Crackers 1 Lb. Box	19¢
Yacht Club Cut Green Beans No. 2 Can	21¢	HI-HO CRACKERS 1 Lb. Box	19¢
CREAMERY BUTTER Pound	55¢	PY-MAK Makes 3 Pies Fine For Puddings Box	19¢

IN THE BAG!

Yes, Sir, and Yes, Ma'am, Good Food Is In The Bag When You Buy At Brooks And Satisfaction Is In The Bag From Our Regular Prices!

LETTUCE Head	13¢
FRESH CORN 2 Ears	15¢
ORANGES Pound	11¢
POTATOES Pound	5 1/2¢
★ FRESH PINEAPPLES ★	
★ FRESH BLACKEYED PEAS ★	
FRESH EGGS Dozen	35¢
GRAPEFRUIT JUICE No. 2 Can	15¢
ORANGE JUICE Adams No. 2 Can	20¢
OLEOMARGARINE Pound	26¢
PINTO BEANS No. 2 Can	21¢
GRAPE JUICE PUNCH Pint	29¢
FRUIT COCKTAIL Gallon	\$1.39
LIPTON'S TEA 1-Lb. Pkg.	\$1.15
TAMALES 16-Ounce Can	21¢



120 South Main Street PAUL BROOKS Phone 867

Remember — Phone 867 For Jeep Delivery

FOLGER'S COFFEE 1 LB.	35¢
GREEN GIANT PEAS NO. 2 CAN	22¢
NIBLET CORN 12 Oz. Can	19¢
DEL MONTE PEARS NO. 2 1/2 CAN	43¢

Prime Quality Meats

CORNED BEEF Home Cured	LB.	42¢
CALF LIVER Fresh	LB.	39¢
STEAK PATTIES	LB.	45¢
LAMB PATTIES	LB.	35¢
WEINERS Skinless	LB.	39¢
WILSON'S B-V 2 1/4 Oz. Jar		39¢

Plenty Of Home Killed

• HENS and FRYERS •

FRESH BANANAS - CORN - SPINACH

FOOD Modern-Way Store

WE GIVE S&H GREEN STAMPS

Phone 238

EDDIE CONNER —

JERRY PHILLIPS

605 W. Texas



Midland's Finest In Fruits and Vegetables COMPLETELY REFRIGERATED

Midland's Most Complete Fruits and Vegetables Dept.

LETTUCE California Iceberg	FIRM HEAD EACH	10¢
ORANGES California Sunkist	LARGE SIZE POUND	12¢
FRESH STRINGLESS BEANS From The Valley	Lb.	15¢
NEW POTATOES No. 1 Red Nice Size	2 Lb. For	15¢
GRAPEFRUIT Texas White or Pink	Lb.	9¢
CARROTS Valley Sweet	LARGE BUNCHES	5¢

FRESH CHERRIES — PINEAPPLES — ARTICHOKEs — BLACK EYED PEAS — OKRA — CELERY — PEACHES — PLUMS — RED CABBAGE — YAMS — PARSLEY — ASPARAGUS — CANTALOUPEs — AVOCADOS — ENGLISH PEAS — CAULIFLOWER — EGG PLANT — PEPPER —

Issues Suggestions On Prevention Of Poliomyelitis

Midland citizens have been asked to cooperate in a city-wide drive to combat the spread of communicable disease by cleaning up and spraying their premises to prevent the breeding of flies, mosquitoes and rats. The campaign is sponsored by the Junior Chamber

of Commerce with the cooperation and backing of the City of Midland, the City-County Health Unit, and other civic groups.

M. Graham-Smoot, acting director of the health unit, has issued the following suggestions and information concerning the control and prevention of poliomyelitis which has been reported in widespread sections of the state.

Until recently it was generally believed that this infection is transmitted by means of discharges from the respiratory tract. It is now believed that poliomyelitis may be another of the several gastrointestinal infections. Therefore, control measures must include clean-up campaigns and improvements in sanitation.

Strict sanitary measures must be observed in all communities. Stringent efforts should be made to eliminate the house-fly and to destroy its breeding places. All mosquitoes and mosquito breeding places must be eliminated at once. Every effort should be made to institute approved garbage collection systems immediately. Safe water supplies must be assured. Where adequate municipal sewage disposal

systems are not in operation, it is vitally important to promote and maintain sanitary septic tanks and outdoor privies.

All swimming pools should, under rigid supervision, maintain those standards approved by the Texas State Department of Health. This necessarily includes maintenance of proper chlorine level. Where such standards are not maintained, those pools should be closed immediately.

Wash All Vegetables
All raw foods and vegetables should be washed thoroughly before use and protected from flies, filth and insects. All eating and food handling establishments should adhere strictly to the state law concerning the sterilization of dishes and utensils. Those restaurants with insufficient personnel to maintain approved sanitation should close one or two hours a day so that employees can assist in maintaining cleanliness and high sanitary standards.

Every effort should be made to obtain approved milk. Rats and mice should be eliminated. Maintain in the home the same sanitary standards that are necessary in

Navy's Oil Reserve In Alaska May Be Developed Into Major Oil Basin

WASHINGTON—(AP)—The Navy's No. 4 oil reserve in Alaska has "all the essentials required of a major oil basin" and should be developed to augment the nation's petroleum supply, Navy oil experts believe.

Navy Department witnesses, appearing before the House Committee during hearings on the 1947 fiscal year appropriation bill, urged continuation of exploratory work and declared that there are "excellent prospects" of finding oil in commercial quantities in the reserve.

The Navy spokesman said a well at Uniat Mountain, now sunk to approximately 1,900 feet, will be bored to 6,000 feet during the coming summer. They said arrangements will be made to continue exploratory work the year around.

Commodore W. G. Greenman, director of Naval petroleum reserves, said it will require \$9,600,000 to carry on the work for the next three years. He explained that the program will be carried out by the

community life. Particular attention should be paid to personal hygiene. Excreta from cases and contacts should be handled and disinfected with the same scrupulous care as in typhoid fever or bacillary dysentery.

Over-exertion in children should be avoided. Children should not visit homes where there is illness. Polio cases should be quarantined for 14 days and adults who work in food establishments should be particularly instructed in personal hygiene. It is advisable to reduce to a minimum all human contacts, especially in children during an outbreak of this disease. It is not advocated that schools, churches, and theaters be closed.

Early symptoms of infantile paralysis are headache, fever, vomiting, drowsiness, followed by stiffness in the neck and back. When suspicious symptoms appear, a physician should be called immediately.

Hoover Curtice & Ruby Company of New York, because Navy personnel who carried on the work during the war had been withdrawn.

Lt. Commander W. T. Foran, told the committee he had studied the reserve closely and was convinced oil would be found in paying quantity.

"We have all the essentials required of a major oil basin," Foran said. "We have more positive evidence and assurance of success than for any undeveloped oil basin

I have seen. I have studied several South American basins, our mid-continent, the Middle East and numerous Rocky Mountain basins."

Alexander Chapman, vice president of Hoover, Curtice & Ruby, said he knew of no undeveloped, unexplored area that offers a greater promise of finding oil.

Lieut. Commander R. J. Bardley, told the committee oil from the re-

serve could be laid down in California at a cost of 38 to 54 cents a barrel.

The officials told the committee the Navy plans to sink additional wells in other sections of the Alaskan reserve and said the well underway already had passed through several layers of oil sands which indicated commercial deposits would be found.

INSURE CANNING SUCCESS!

USE Ball JARS CAPS, LIDS & RUBBERS

And follow instructions in Ball Blue Book. To get your copy send 10c with your name and address to—**BALL BROTHERS COMPANY, Muncie, Ind.**

BLUES CLOTHES DAZZLING WHITE!

BLU WHITE

Only 10¢

- No more bluing streaks
- Add these blue flakes when you use your regular soap
- No extra bluing rinse

If your dealer does not have BLU-WHITE yet, remember—it's new! Keep asking for it!

FLAVOR FEATURES at your grocer's

MORTON'S SALT

When it rains it pours

Spring vegetables and Morton's Salt

Tastiest Thirst-Quencher in Town

Get KIST!

MIDLAND BOTTLING CO.
H. B. DUNAGAN, Mgr.

HOW MUCH ARE YOU PAYING for these FOODS

That's an important question—and getting the right answer to it will solve your budget problem quickly, easily, and economically. Therefore, we invite you—yes, we urge you—to check these values. Compare the quality. Compare the prices. Comparison proves that you get the best for less at MORRIS SYSTEM, where every price is a low price every day. Our "ceilings" cover a storeful of big values in high quality foods, and every item is sold at or below the ceiling prices. So come in today for top quality foods at top savings.

Price list items:
\$ 0.98
\$ 1.25
\$ 0.50
\$.75
\$ 34.00
TOTAL SHOWN

TEXAS ELECTRIC SHOW of '46

FREE

2 BIG DAYS MAY 28-29 4-10 P.M.

FARM and RANCH EQUIPMENT

Complete ELECTRIC KITCHENS

RADIO WIRE RECORDERS

Electric HOMES OF TOMORROW

ENTERTAINMENT FAVORS

Fresh Fruits & Vegetables

FRESH CORN	Ear	5¢
ICEBERG LETTUCE	Head	10¢
CARROTS	Bunch	5¢
CELERY	Stalk	19¢
PINEAPPLES	Fresh, Large Size Each	69¢
AVOCADOS	Each	11¢
BROCCOLI	Pound	19¢
SQUASH	Pound	7½¢
TEXAS ORANGES	Large Pound	10¢
SUNKIST LEMONS	Dozen	29¢
POTATOES	10-Lb. Bag	55¢

— CANTALOUPE — PLUMS —
— CHERRIES — BANANAS —

FOLGER'S COFFEE, Reg., Drip.....lb. 29¢
Dromedary Ginger Bread Mix..... 22¢
Sno-Sheen Cake Flour..... box 31¢
HONEY, San Anna..... 2-lb. jar 68¢
PIDO..... 10¢ **HYPRO**..... qt. 15¢
Monarch Egg Noodles..... 1-lb. pkg. 25¢
Cock-o'-Walk Peaches..... No. 2½ can 29¢
Monarch Apples, sugar added..... gal. \$1.69
Jory Purple Plums..... No. 2½ can 25¢
POST TENS, breakfast trays..... 25¢
Lifebuoy, Sweetheart Soap..... 3 for 23¢
Ginger Ale, Lime Rickey..... bottle 15¢
Saltine Crackers lb. 19¢ **Hi-Ho, box** 23¢
Leadway Tomato Juice..... 2 cans 25¢
Honest George Apple Juice..... qt. 25¢

Prime Quality Meats
BRING IN USED FATS — 4c POUND

Fresh Ground Beef	Pound	20¢
Beef Short Ribs	Pound	20¢
Assorted Glass Cheeses	Each	22¢
FRYERS	Dressed and Drawn Pound	59¢
FULL CREAM LONGHORN CHEESE		
FROZEN FRUITS AND VEGETABLES		
SWIFT'S PREM	12-oz. can	40¢

THE ONE with TENDER BEEF ADDED

Midland High School

MORRIS SYSTEM FOOD STORE