

CLAY AND SPARKPLUG—Clay Harrison, president of Lockney FFA Chapter, walks his "pride and joy," Sparkplug or Sparky, which he plans to exhibit in both the local and county livestock shows. Lockney's show will be Saturday. Staff Photo

Family film series starts Monday

Over 50 million parents have been inspired by Dr. James Dodson's "Focus on the Family" film series. Now, building on that nationwide groundswell of interest, Word Publishing and Focus on the Family, Inc., have released "Turn Your Heart Toward Home."

In this bold new film series, one of America's most trusted family life experts brings his vast experience to bear on one of society's most pressing challenges, the protecting and strengthening of family relationships.

The first discussion-provoking film of this six-part series, "A Father Looks Back," will be shown at Main Street Church of Christ at 7:30 p.m. next Monday, Feb. 1.

The remaining five films are to be shown at local churches on a rotating basis at 7:30 each Monday evening.

The host church is to provide a nursery.

FAMILY VALUES

Citing example after familiar example, Dr. Dodson portrays the pressures today's parents are susceptible to. He reminds them of society's slide toward humanism and the undermining influences of radio, television, films and the press, which can only be counterbalanced by a loving home where Christian values are instilled from an early age.

A swelling majority of Americans sense the vulnerability of their own families and are willing to make all commitments necessary to preserve them. Dr. James and Shirley Dodson urge these individuals to "get involved and return to the traditional values upon which families are best created and

Various churches will host six-weeks event

Local sponsors point out that "Turn Your Heart Toward Home" is a personally challenging film series that every parent should see."

SCHEDULE REVEALED

Following are the dates, host churches and film title and description for the

six weeks:

Feb. 1, Main Street Church of Christ — "A Father Looks Back" emphasizes how swiftly time passes and appeals to all parents to "turn their hearts toward home" during the all-important child-rearing years. (60 minutes)

Feb. 8, First Baptist Church — "Power in Parenting: The Young

Child" begins by exploring the inherent nature of power, and offers many practical helps for facing the battlegrounds in child-rearing — bedtime, mealtime and other confrontations so familiar to parents. Dr. Dodson also takes a look at areas of conflict in marriage and other adult relationships. (60 minutes)

Feb. 15, Church of Christ, West College and Third — "Power in Parenting: The Adolescent" discusses father/daughter and mother/son relationships, and the importance of allowing children to grow and develop as individuals. Dr. Dodson also encourages parents to free themselves of undeserved guilt when their teenagers choose to rebel. (45 minutes)

Feb. 22, First United Methodist Church — "The Family Under Fire" views the family in the context of today's society, where a "civil war of values" is being waged. Dr. Dodson urges parents to look at the effects of governmental interference, abortion and pornography, and to get involved. To preserve what they care about most

Continued on Page Three

Who has cutest grandchild? 'Brag Pages' February 11

Who has the cutest grandchild? Beacon readers can determine that from pictures appearing on "Grandparents' Brag Pages." These will be published in the Feb. 11 issue of this newspaper, the last publication before Valentine's Day. Hearts will bear grandchildren's photos, along with names of youngsters, their parents and grandpa-

rents. Reservations are now being placed by parents, grandparents and great-grandparents. Cost is \$10 per heart, which helps defray photo reproduction and space expenses. Photos for "Grandparents' Brag Pages" will be accepted until 3 p.m. Friday, Feb. 5.

Performance report series starts

Editor's Note: The Lockney Beacon begins a three-part series of articles focusing on the annual performance report of the Lockney Independent School District. The first in the series will contain general information which includes faculty, finance, and facility information. The second series will deal with student course offerings, test

scores, and disciplinary and dropout information. In the third article we will compare Lockney to district and state averages in several areas. Information contained in this article was taken from the annual performance report approved by the LISD board of directors in its January 14 meeting and details the performances of the school

system in several areas for the 1986-87 academic school year.

TEACHING STAFF

The Lockney school system employed a total of 53 teachers for the 1986-87 school year. Among these teachers were 41 teachers with bachelor degrees and 12 with master's degrees.

These 53 teachers have a combined 492 years of teaching experience with an average of 8.6 years each. Actual teaching experience ranged from first-year teachers to those with 30 years.

Quoting from the report, "Lockney schools can look with pride at the quality and professional attitudes of its staff."

Having the desire to attract and keep top quality personnel, the board has attempted to keep the district competitive with schools this size by paying \$1,100 above state base salary for teachers with master's degrees and \$900 above state base for those with bachelor's degrees. Also each employee has a portion of his/her health insurance paid by the school system.

Community support of the teaching staff has been exhibited by selecting, over the years, the Man, Woman, and Family of the Year from among members of the faculty. Also because of the contribution made to the young people of Lockney, some of the staff have been recognized by the South Plains of Texas.

In addition to highly qualified teachers, Lockney can also take pride in the administrative staff which consists of three building principals and the superintendent, who all have master's degrees.

FINANCES

The Lockney school board has been conscious of its position to keep the LISD in the best possible financial condition to provide the young people of this community with the best education

Continued on Page Three

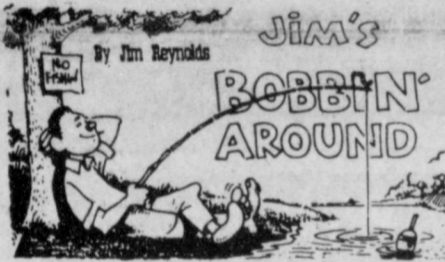

WHERE ARE THE IDIOTS?

Mother and father alternated in taking their son to a day care center enroute to work each morning.

Mom and the little fellow chatted as they drove in heavy traffic. Upon reaching the day care center, the youngster asked his mother, "Where are all the idiots today? Yesterday morning when Daddy took me to school, he saw six idiot drivers!"

INJUSTICE

Why is a gall bladder worth more in Dallas than it is in Perryton?

And why is a gall bladder worth more in the large cities of Texas than in any small hospital in the rural area?

The Medicare people in Washington apparently are convinced that there is a difference because Medicare allows payment of 15 to 60 percent less for procedures performed in rural hospitals than in city hospitals.

Medicare has yet to explain why. They say that the payment differential is justified because rural hospitals have lower costs than the big city hospitals.

Nobody seriously believes this, of course. The Medicare people have put in a discriminatory payment schedule because they are dominated by big city specialist thinkers who know very little about rural hospitals or rural doctors.

Medicare allows a doctor in Perryton less for an office visit than a doctor in Amarillo, and presumably on the same basis that the local doctor has lower costs of operation.

The much publicized case involving Medicare sanctions against Perryton's Dr. Claude Betty reveals glaring inequities against rural doctors. Because of his fight against such discrimination, the attacks upon other rural doctors has been slowed. It should be a matter of concern that only rural doctors have been sanctioned and that rural hospitals are the only ones to close under Medicare restrictions.

Texas rural hospitals serve three million people and should not be dismissed by the Medicare organization as entities not worth saving.

The Cubans in federal prison in Louisiana and Georgia destroyed \$300 million worth of government property and nobody thinks much about it. Yet we can let rural hospitals close and rural doctors be put out of business and government bureaucrats seem to think that is the mark of doing a good job. Something is out of balance in this country. —Harold Hudson, Perryton Herald.

Judging begins Saturday morning in Lockney Junior Livestock Show

An estimated 50 barrows, 30 lambs and eight steers will be paraded before the judge Saturday in the annual Lockney Junior Livestock Show. The livestock show barn on Floyd County Fairgrounds is to be the site.

Judge Billy Johnson will open the show at 10 a.m. by selecting top barrows, then singling out winners in sheep and steer divisions. Johnson is a vocational agriculture instructor at Canyon High School.

Weighing of swine and lambs begins at 5 p.m. Friday. Steers are to be weighed at 8:30 a.m. Saturday. The show barn will open at 4 o'clock Friday.

Lockney Chamber of Commerce annually furnishes prize money, ribbons,

Heart event slated

Floyd County Division of the American Heart Association is sponsoring a "Bridge for Heart" tournament and spaghetti luncheon on Friday, Feb. 12, at 10 a.m. at Massie Activity Center in Floydada.

Tickets are \$10 each and may be purchased from Margaret Fowler (983-2207), Lockney Chamber of Commerce, First National Bank or Barbara Barnard (296-5392 in Plainview). Door prizes will be raffled.

Seniors making lap robes for residents of local care center

The project of making lap robes for the residents of the care center is really progressing well. Last week there were 25 ladies who worked on the robes.

Ladies of Lockney need your help. The ladies of the center are in need of panty hose and regular hose for another project. If you have old hose that are no longer of use to you please call 652-2745 and leave your name or bring them by the center.

Tonight there is a potluck supper at the center and the "42" tournament will also begin tonight. This will also be the monthly birthday party. Plan to attend.

Sixty people attended last week's supper and following the meal we had seven tables of games and everyone sure had a good time.

Remember that we are trying out the Meals on Wheels program for those who are unable to come to the center. Be sure to tell Nina when you call that your meal needs to be delivered.

rosettes and the judge's fee for the local show. The chamber also assists with the Floyd County Junior Livestock Show and sale, which will be Feb. 6-9.

FFA and 4-H students who attend Lockney schools are eligible to exhibit animals Saturday.

Parents, other relatives and interested individuals are encouraged to support the youngsters with their presence at the judging.

Tentatively scheduled to serve as division superintendents are: John Quebe, lambs; Herb Dudley, swine; and David Foster, steers.

Cash premiums and ribbons will be handed to owners of winning stock in each class. Grand and reserve champ-

ions are to receive rosettes.

FAILING STUDENTS MAY NOT EXHIBIT

The Beacon checked with Superintendent W.H. (Dub) Hallmark to determine whether students who have failing grades — or who had failing grades last six weeks — will be eligible to exhibit animals.

Supt. Hallmark says neither FFA nor 4-H students attending Lockney schools who have failing grades will be eligible to exhibit their animals in either the local or county livestock shows. This policy was established by the school board in April 1986.

According to this policy, if a student



SHEA JACKSON



RAJEANNA VAN CLEVE

Stock show sweethearts chosen

Shea Jackson and RaJeanna Van Cleve have been announced as the stock show sweethearts that will represent Lockney at the annual county stock show. Shea represents Lockney 4-H and RaJeanna was selected by the Lockney FFA Chapter. Both young ladies will be competing with two Floydada girls for the stock show sweetheart title. All four competitors will be selling both business and personal memberships to the Floyd County Junior Livestock Association and the young lady who sells the most will be announced at the stock show banquet in mid February.

Shea is the daughter of Mr. and Mrs. Donnie Jackson. She attends Lockney High School where she is a varsity cheerleader. She also served as a junior varsity cheerleader and played basket-

ball for one year. She has participated in UIL Typing and this year is a member of the One-Act play cast. She was also a member of FHA for one year. She has also been accepted as a member of The Society of Distinguished American High School Students and Who's Who.

RaJeanna is the daughter of Brenda Poole and is a sophomore at Lockney High School. She has been a member of the Lockney FFA Chapter for one year and is presently serving as the co-chairman of the earnings, savings, and investments committee within that organization. She was also a member of the Junior Parliamentary Procedure Team this year. She is also involved in the Lockney FHA Chapter and she is an active member of the youth group at Aiken Baptist Church.

is scholastically ineligible, his or her animals are also considered "ineligible" for either show.

Youngsters were informed of this standard prior to purchasing animals to prepare for shows, Hallmark says.

Annual bridge tournament slated

The annual bridge tournament, sponsored by Lockney's Il Penseroso Junior Study Club will be Wednesday, February 17, at the Lockney Community Center. Deadline for reservations is February 10.

Price for this tournament is \$7.50 per person and will include a buffet luncheon and hand-made door prizes will be awarded throughout the day.

Anyone wishing to sign up for the tournament should do so by calling Sandra Cummings at 652-3722 or Sidney Jackson at 296-5051 by February 10.

THIS WEEK'S GAMES

Friday: Varsity boys and girls and JV girls at Olton; JV game at 5 p.m.

Saturday: Eighth grade teams in Taboka tournament

Monday: Eighth and seventh grade teams vs. Abernathy; girls here, boys there; seventh grade games at 5 p.m.

Tuesday: Springlake-Earth here for varsity boys and girls and JV boys games; JV game at 5 p.m.

Lockney this week . . .

CALLED GAB MEETING

The Girls Athletic Boosters organization (GAB) will have a called meeting on January 28 (tonight) to discuss the upcoming Little Dribbler's program. The meeting will be held in the junior high teacher lounge at 6:30 p.m. Parents and anyone interested in this program is encouraged to attend this important meeting.

Thank you, Gab officers

FFA DANCE

The Lockney FFA is sponsoring a dance on Saturday, February 6, at the Lockney Community Center. D.J.'s will be Clay Harrison and

Aaron Kidd and they will be playing all kinds of music. Admission is \$2.00 per person or \$3.00 per couple.

NOMINATIONS ACCEPTED

Lockney Chamber of Commerce is accepting nominations for the Man, Woman and Family of the Year for the upcoming Chamber of Commerce banquet. Clubs, churches, civic organizations and individuals are asked to begin preparing their nominations for these awards, which should be handed to Chairman Terry Keltz or any CoC director or mailed to Box 250 before Feb. 24.

Lockney Basketball Report

Last week the Longhorn junior varsity boys team won against Hart in Lockney. In the battle of the Horns, Lockney emerged victorious by a score of 55 to 47.

Scoring were Clint Carthel with 25, Louis Luna 14, Mark Gatica 6, Scott Armstrong and Justin Means with 4 each, and Henry Ruiz with 2 points.

On Friday the JV boys traveled to Valley for the Valley tournament and from this tournament, came home as consolation winners.

In the first game the boys faced Childress and lost this game by a score of 50 to 32.

Scoring were Means with 9, Gatica 8, Luna 6, Armstrong 5, and Kip Holt 4.

Also on Friday, the boys played Motley County and were winners of this game by a score of 46 to 45.

Scoring were Means with 20, Armstrong 11, Carthel 9, and Gatica 6.

For the consolation win the boys faced Jayton and won by a score of 57 to 35.

Scoring in this game were Luna with 14, Armstrong 12, Ruiz 9, Gatica 8, Carthel and Justin Adams 4 each, Means and Holt 3 each.

JUNIOR VARSITY GIRLS

On Tuesday, January 19, the JV Lady Horns of Lockney faced off with the JV Lady Horns of Hart and won by four points. Final score of the game was 21 to 17.

Scoring for the Lockney team were Sundai Workman with 8, Shedia Hill 7, Soyla Luna 4, and Amy Turner with 2 points.

SEVENTH GRADE GIRLS

Last Monday afternoon the Lockney Junior High seventh grade girls team played Springlake-Earth and emerged with a hearty win over the visitors. Final score of the game was 54 to 15.

Coach Karla Josey commented, "The girls played a very good game."

Scoring were Nicole McDonald with 20, Michelle Lavy 17, Carolyn Turner 14, and Nora Casillas 3. Others on the roster included Jeri Lambert, Joann Amador, Heather Henderson, Alicia Sepulveda and Kori Kellison.

Go Horns!

★ Honor Rolls ★

High School

Freshman

A — Angie Clark, Allen Martin, Melissa Salas
B — Holly Ascencio, Tony Banda, Josie Cavazos, Maggie Duenas, Patricia Garcia, Stella Garcia, Jerod Glasson, Max Green, Amy Hernandez, Rhanda Hickerson, Maricela Luna, Mary Luna, Ubaldo Ochoa, Nancy Perales, Cynthia Perez, Debbie Pyle, David Turner, Aneatria Walker

A — Tandi Gant, Aimee Green, Orlando Mondragon, David Perez, Jeff Sutterfield

B — Erin Adrian, Armondo Banda, Clint Bigham, Kima Blanco, Anna Cortez, Lalo Elias, Jerry Don Evans, Lori Gonzales, Shedia Hill, Eric Humphries, Joe Luna, Robin Marks, Jose Martinez, Tina Martinez, Angie Moya, Neela Patel, Steven Vasquez

Sophomore

A — Kori Kellison, Lance Patridge
B — Nora Cassilas, Ryan Ford, Jeri Lambert, Michelle Lavy, Yolanda Rodriguez, Renee Salas, Andy Stapp, Tami Vernon

A — Shea Jackson
B — Cindy Cook, Kelly Edwards, Phillip Glasson, Chad Golden, Michelle Griffith, Justin Means, Tim Nelson, Susie Nuncio, Shana Stapp, Wesley Teeter, Robbie Williams

Junior

A — Tony Ascencio, Rance Ford, Domingo Luna, Ignacio Luna, Chris Villa
B — Monica Arnold, Daisey Blanco, Coy Davis, Jennifer Fortenberry, Clay Golden, Stella Gonzales, Jessica Lemons, Brandon Poole, Jason Robnett, John Torrez.

A — Scott Armstrong, Isaias Ramirez
B — Sonia Garcia, Louis Luna, Jessica Marks, Andy Rodriguez, Raetta Starnes, Loretta Turner

Senior

Murlene Whitfill on Dean's Honor Roll

The fall 1987 Dean's Honor Roll at Wayland Baptist University includes Murlene F. Whitfill of Lockney.

Mrs. Whitfill, a freshman, posted a 3.75 grade point average for the recently-completed term.

The Dean's Honor Roll is announced at the end of each semester by Dr. Bill Hardage, academic vice president and dean of the university, and lists the names of students who earned at least a 3.50 GPA on a 4.00 scale while completing at least 12 semester hours during the term.

Araujo named to Who's Who

Nine Texas Tech University Health Sciences Center students have been named to the 1988 edition of "Who's Who Among Students in American Universities and Colleges."

The students are Margie Araujo of Lockney, Lori Brewer of Dumas, Eric Darrow of Potomac, Md., Jeff Mitchell of Amarillo, Shannon Sims of Waller and Marie Haas, Yvonne Lovato, Kristine Newland and Georgeanna Welch, all of Lubbock.

Students are nominated for inclusion in the annual directory by fellow students and faculty, based on academic achievement, community service, leadership in extracurricular activities and potential for continued success.

Araujo, a senior nursing major, is the daughter of Arcadio and Clara Araujo of Lockney.

THE LOCKNEY BEACON

[USPS 317-220]

Published weekly each Thursday by Floyd County Newspapers, 211 North Main St., Lockney, Texas 79241. Second class postage paid at Lockney, Texas. Subscription rates: Floyd, Swisher, Hale, Motley, Briscoe, and Crosby counties \$15.00, other counties \$17.00, out-of-state \$18.00.

POSTMASTER: Send address changes to The Lockney Beacon, P.O. Box 187, Lockney, Texas 79241.

Ken Towery Owner
Alice Gilroy Publisher
Jim Reynolds Editor
Pam Armstrong Office Manager/Advertising

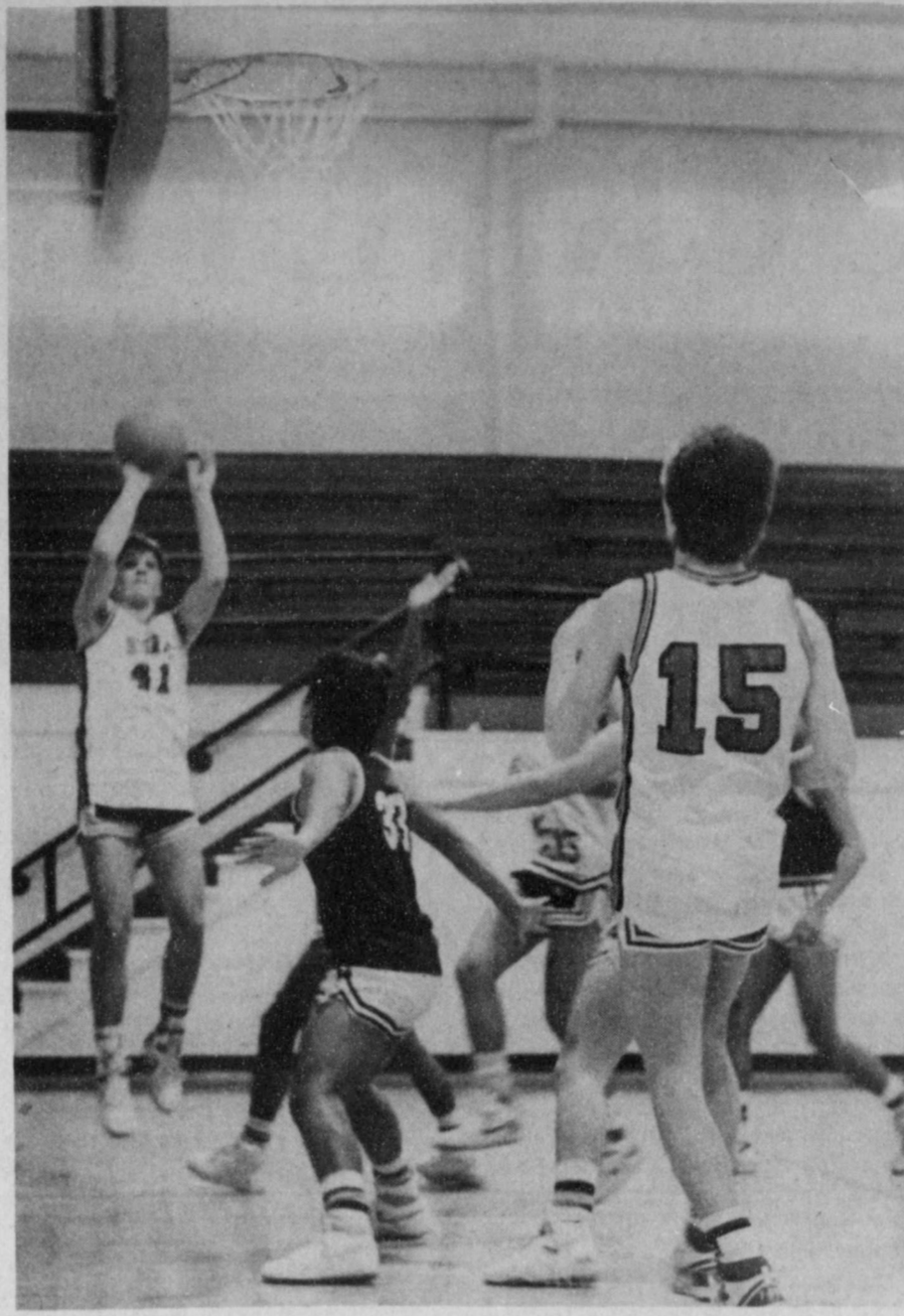

SINK IT CLINT—Clint Carthel takes a jump shot against the Hart Longhorns as teammate Scott Armstrong looks on. The Lockney Horns defeated Hart by a score of 55 to 47.

Lockney Care Center

By Lanita Cantwell

We at Lockney Care Center have been slowly perking up a little since the ice and snow have about disappeared. We had a very pleasant bus ride to Floydada last week where we visited the nursing home. Billy Probasco visited with his mother, Burmah. Myrtle Gibson treated us to the ice cream at our local Dairy Queen. Thanks, Myrtle! Those enjoying the ride were Bonnie Julian, Eva Cresswell, Albert Traweek, Earl Mercer, Adolfo Burrell, Bessie Hunt, and Billy Probasco.

We had special entertainment on Tuesday provided by John and Maebelle Francis. John played his keyboard, and also the piano, as we listened or joined in and sang. The residents enjoyed this so much.

We want to congratulate Jess Browning as he has a new great-grandson. Thor Addison Patton was born on January 18 in Lockney General Hospital. Jess went with his family over to see the new baby before the little fellow went home with his parents, Mark and Derenda.

We were pleased to have so many visitors last week. Among those visiting were Tommy and Ray Cruse of Flomot, Dona Browning of Turkey, Roberta Lewis of Clarendon, Topsy Hall of

Amarillo, Sue Proctor of Turkey, Ethelene Brown of Amarillo, Shirley Jackson and Frances McCloud of Lubbock, and Mammie Wood of South Plains. It was so good to have all of you.

We were happy to have our volunteer, Donna Francis, back to help us on craft day. We began making Valentines and decorating our Valentine box. We have decorated some of our bulletin boards with butcher paper and will allow anyone who wishes to do so to draw a valentine or write a special valentine poem or message for any of our residents or staff. We would like for all who send a message in this manner to make a donation to Alzheimer's research. Unicare Health Facilities will again be raising funds for this purpose in 1988. Join in the fun and help Alzheimer's research too!

We want to extend our sympathy to the families of Annie Mae Mercer and Hallie Roberts. Annie Mae has been here only a short time, but she will be missed by all of us and all who loved her. Hallie has been a resident of Lockney Care Center for a very long time, and will be missed by all who work here as well as our regular volunteers. May God comfort all those in time of sorrow.

Evangel Academy honor roll announced

Evangel Christian Academy in Plainview held its six weeks awards assembly on January 20 and among those honored were Jeremy Hill, son of Cathy Hill of Lockney. He is the grandson of Mr. and Mrs. Red Archer of Lockney. Deota Odam of Floydada and Mr. and Mrs. W.M. Archer of Amarillo are great-grandparents.

This assembly is held for the primary learning center of the academy which includes students classed in the first through third grades.

Award winners include: "A" Honor Roll — Jason Gonzales, Romonica Gonzales, Jeremy Hill, David Kirstein, Jason O'Bryant, Shital Patel,

Crystal Rodriguez, Amy Soto, Leslie Sutton
Most Paces — Amy Soto, (20); Crystal Rodriguez, (20); Jeremy Hill, (17)

Perfect Attendance — Leslie Sutton, Shital Patel
Most One Hundreds — Amy Soto, (15); Crystal Rodriguez, (14); Jeremy Hill (13)

Student Achievement — Amy Soto, Shital Patel, Leslie Sutton
Highest Pace Average — Shital Patel, 99.5; Jeremy Hill, 99.4; Amy Soto, 98.8
Highest Bible Quiz — David Kirstein, Crystal Rodriguez, Romonica Gonzales.

In search of scholarships: what public needs to know

By Daniel Cassidy, president and founder National Scholarship Research Service (NSRS)

With rising costs for higher education and a decrease in financial aid from the federal government, where can students turn for educational funding? Daniel Cassidy, president and founder of the National Scholarship Research Service says, "Sixty-five percent of the educational funding in the United States is in the private sector."

Cassidy is currently considered one of the world's top authorities on private-sector funding and is author of *The Scholarship Book, The Graduate Scholarship Book, and The International Scholarship Book*.

He has been a featured guest on many major radio and television stations including CBS Morning News,

Hour Magazine and CNN's Your Money. Articles about the National Scholarship Research Service have appeared in magazines such as "Newsweek," "Time," and "People."

On Monday, February 1, from 7:30 p.m. to 8:30 p.m. CST (Channel 36), TI-IN Network offers parents, students, and school personnel at sites subscribing to inservice programming, an opportunity to talk with Daniel Cassidy. A study by the National Commission on Student Financial Assistance found that \$6.6 billion in financial aid from corporations goes unclaimed each year.

During this program, participants will be given information on how to locate this private-sector funding and how to apply for scholarships as well as learn helpful tips which make this process easier.

Lockney Hospital Report

Jan. 18 - 25

Sylvester Arrendondo, Lockney, adm. 1-11, dis. 1-18
Minnie Mitchell, Floydada, adm. 1-12, dis. 1-20
Mary Salas, Lockney, adm. 1-13, dis. 1-19
Jack Whitfill, Lockney, adm. 1-17, transferred 1-19
Elmo Savage, Lockney, adm. 1-17, dis. 1-18
Rudy Valdez, Floydada, adm. 1-18, dis. 1-19
Derinda Patton, Silverton, adm. 1-18, baby boy, Thor, born 1-18, dis. 1-20
Betsy Wilks, Roaring Springs, adm. 1-19, continues care
Heather Winslett, Shallowater, adm. 1-19, dis. 1-21
Tammy Watson, Petersburg, adm. 1-20, dis. 1-20
Tiburico Baeza, Lockney, adm. 1-20, continues care
Toribio Rodriguez, Lockney, adm. 1-22, continues care
Velma Craver, Floydada, adm. 1-23, continues care
Anthony Ortiz, Hereford, adm. 1-23, continues care

Denise Doucette, Lockney, adm. 1-24, continues care
Eula Ellis, Lockney, adm. 1-23, continues care
Susan Emert, Lockney, adm. 1-25, continues care



HEATING-AIR CONDITIONING PLUMBING
SERVING THE HIGH PLAINS AREA
LICENSED & BONDED
26 YEARS EXPERIENCE

*Sales and Service * major brands.
*Residential *Commercial
*State Water Heaters
*Lennox Independent Dealer
We can handle all heating, cooling and plumbing.

293-8857

711 Berger St. Plainview

Massachusetts Mutual Life Insurance

Don. W. Henderson

652-2396

Lockney

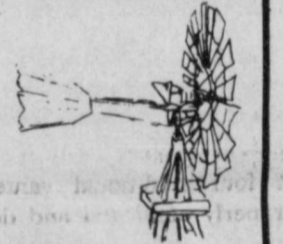

ULTRAWING

SWEEP

How does your sweep wear?

- Full parallel wing ends
 - sweep does not narrow during wear
 - retains approximate cutting width
- Wider wing widths
 - heavier construction
 - longer wear
 - more material to wear
- Convex wing surface
 - increased angle of penetration without increasing lift
 - less resistance to penetration
 - enhanced strength

Compare the Wear

Ask your local farm implement dealer.



Order your

NATIVE GRASS SEED NOW

Side Oats Grama
Buffalo
Klein Grass

Green Sprangletop
Blue Grama
Switch Grass

Sun-Vue Fertilizer

E. Hwy 70

652-3326



Don Castleberry
895-4613



Max Harrison
983-3044

Before the need... You need your Farm Bureau Insurance Agent.

Liability Insurance



If it's your home or vehicle, you're responsible for the people who visit it or might be injured by it. Are you sure that you are fully covered against such a liability?

TEXAS FARM BUREAU INSURANCE

Lockney - 652-2242 Floydada - 983-3777
101 S. Wall Floydada, Texas, 79235



Clar Schacht
Agency Mgr.
983-2906



Kenneth Holt
652-3456

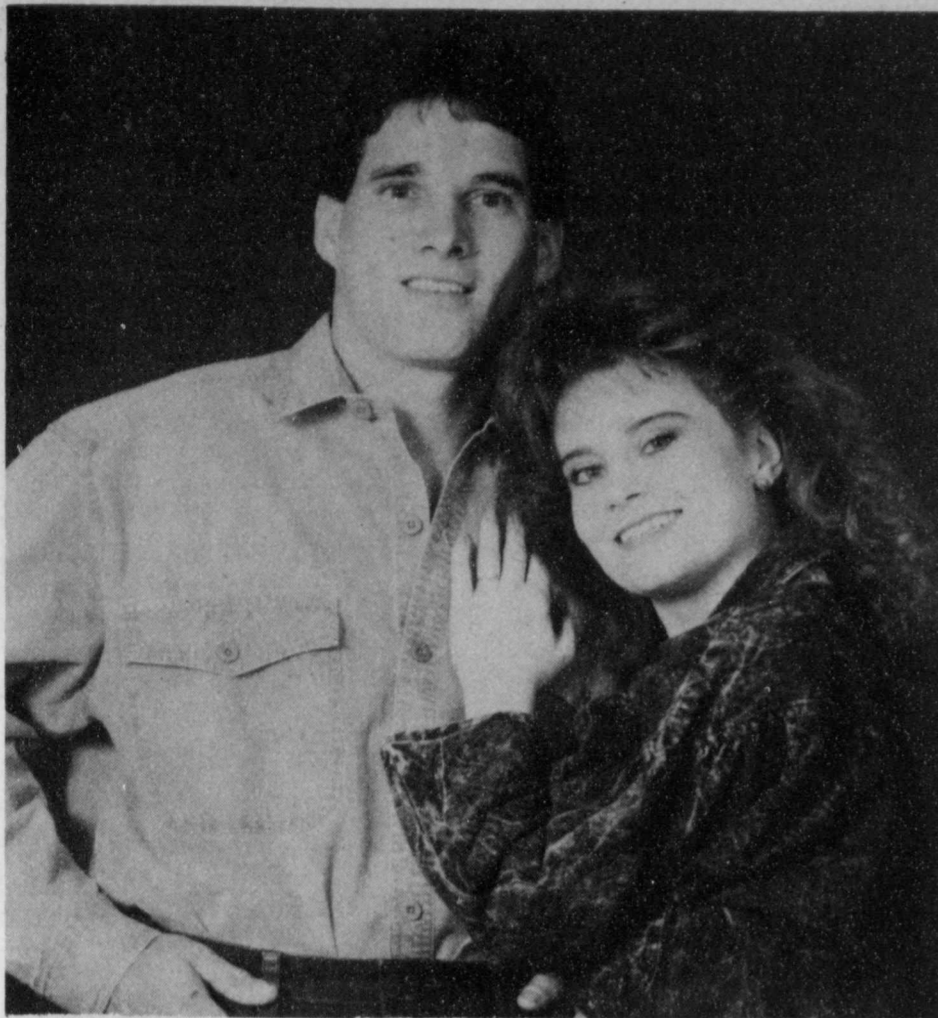

MR. AND MRS. IRA BOBO JR., of Seminole, Texas announce the engagement of their daughter Carrie Lee, to Russell Hobson Ford, son of Mr. and Mrs. Ray Neal Ford of Lockney. Carrie is a 1984 graduate of Seminole High School and attended Angelo State University. She is currently a dental assistant for Dr. Joe A. Harkins in Lubbock. Russ is a 1983 graduate of Lockney High School. He attended Southwest Texas State University and graduated in Dec. 1985 from Wayland Baptist University with a degree in Mechanics. He worked for Plainview Automotive till its closing and is now owner, operator of Marr Insulation Co. of Plainview and Lubbock. After a March 5 wedding, the couple plans to reside near Lubbock.

Family film series...

Continued from Page One

— their own families! (52 minutes) (Note: This film contains explicit information regarding the pornography industry. Not recommended for young audiences.)

Feb. 29, First Baptist Church — "Overcoming A Painful Childhood" includes Shirley Dodson's intimate memories of a difficult childhood with her alcoholic father. Mrs. Dodson recalls the influences which brought her to a loving God who saw her personal circumstances and heard her cries for help. (40 minutes)

March 7, Main Street Church of Christ — "The Heritage" presents Dr. Dodson's powerful closing remarks. Here he speaks clearly and convincingly of four traditional values which, if properly employed and defended, can assure happy, healthy, strengthened homes and family relationships in the years to come. (60 minutes)

PRICELESS GIFT

"Time is the priceless gift we can give our families," points out Dr. Dodson.

Although all persons are invited to view the film series, local sponsors emphasize the importance of parents with young children attending each Monday night.

Films one, five and six were filmed before a capacity crowd of 16,000 at a historic pro-family rally in Cincinnati's Riverfront Coliseum. Films two, three

and four were filmed at a week-end retreat at The Navigators' Glen Eyrie Christian Conference Center near Colorado Springs, Colo.

Rockin's

Our sympathy is extended to J.B. Mercer and family in the loss of Annie Mae.

Visiting W.L. and Dot Thomas is Dot's sister, Mildred Simpson of Dallas.

W.L. and Clementine Carthel were in Lubbock last week visiting with Pricilla and John Yarbrough. Sue Swaffer and her two children treated both families to lunch.

Ailing are Faye Ferguson, Tina Rexrode and Raymond Watson.

The only birthday is George Schuster on February 2.

Il Penseroso holds first meeting

By Cindy Belt

The first Il Penseroso meeting for 1988 was held January 14 in the home of Brenda Mangold. Members present were: Robin Stoerner, Leslie Sherman, Kay Martin, Rhonda McCain, Cindy Means, Dar Lee Foster, Rise Ford, Treena Aston, Renee Hrbacek, Tracy Prater, Tracy Tannahill, Sherry McDonald, Brenda Mangold, Debbie Kirk, Katie Durham, Sandra Cummings, Sidney Jackson, Tami Wofford, Jami Kemp and Ginger Mathis.

Keltz presents program

Terry Keltz, well-known Western artist and administrator of Lockney General Hospital, presented the program at the recent meeting of Athena Study Club.

Tanya Covington was hostess for the meeting. She was assisted by Zelda Ellison.

Keltz explained to the Athena members the step-by-step creation of a clay sculpture of a Western scene or figure to a completed, limited edition bronze sculpture.

During the business session led by president Vera Jo Bybee, members voted to contribute \$1000 to the Lockney General Hospital clinic fund, and to join with Il Penseroso Junior Study Club members to have a workday. A \$200 contribution was voted to assist in

bringing a touring actors company to Lockney Elementary School this spring.

Next meeting of the club will be Feb. 9 in the fellowship hall of First United Methodist Church. Each member is to bring a batch of mixed cookie dough. The cookies will be baked and decorated during the meeting, and will be given to residents of Lockney Care Center as a Valentine gift.

Members attending the January meeting were Kathy Allen, Dani Johnson, Betty Jackson, Tanya Covington, Gayle Reay, Vera Jo Bybee, Barbara Mathis, Barbara Cawley, Donnie Merriwether, Denise Douchette, Laura Wilson, Zelda Ellison, LaNell Stone, Shirley Hardin, Charlotte Mitchell, Kathy Hunter, and Leslie Patterson.

Performance report...

Continued from Page One

and transportation. For that reason they have been of the opinion that it is necessary to maintain a fund balance and with the help of the new state finance bill that has been possible.

State aid to school districts is based on enrollment, and over the past four years state monies to LISD have increased because enrollment has increased. In 1983-84, Lockney had 671 students and received \$970,342 in aid. For 1984-85, LISD received \$1,698,287 for the 687 students. That figure decreased to \$1,676,270 for 682 students, and in 1986-87, increased again due to the 702 students enrolled.

The wealth of LISD increases or decreases due to the agricultural economy, businesses opening and closing, and new construction. For 1986-87, the district wealth per student, based on a tax base of \$73,552,808, was \$104,776, which is well below the state average. Because Lockney falls well below the state average, the school system qualifies for extra funds called Equalization Aid. These extra funds have enabled Lockney's fund balance to increase over the last three years.

In 1984-85 the balance was \$804,625, in 1985-86 it was \$1,040,478, and in 1986-87 it was \$1,148,813.

A rule of thumb for the board for a number of years has been to maintain a minimum of two months operating funds in hand, and for this reason Lockney has not had to borrow money to start school on for several years.

Due to the increased aid, Lockney has

been more than able to maintain its two month operating expense balance with funds left over. These extra funds have been channeled into upgrading facilities and program offerings to students.

Also due to increased state aid, Lockney board members have been able to minimize tax increases for the taxpayers. Taxes owed to LISD are collected by the Floyd County Central Appraisal District.

FACILITIES AND TRANSPORTATION

LISD is fortunate to have more than ample facilities for the students who are enrolled here. School owned facilities include elementary, junior high, and high school buildings in addition to a vocational building and administrative offices.

The two-story high school building was completed in 1929 and can comfortably serve 350 students, even though the enrollment for 1986-87 was only 174. This building has central heat and air conditioning and the building, in the last few years, has undergone a complete facelift.

The facelift included cleaning and sealing the exterior in 1985-86, and during 1986-87 the interior was completed. Work inside included enclosing the windows to save on heating and cooling costs.

The Lockney Junior High building was completed in 1957 and will serve 300 students, though average enrollment is half that figure.

Included in this building are classrooms, a band hall and gym which are used by both high school and junior high, and a cafeteria which is no longer used as such. The cafeteria is used for concession stands and meetings, as well as other purposes. This building also has central heat and cooling and has undergone the same facelift inside and out that was done to high school.

The elementary building was completed in 1964 and will comfortably serve 400 students and enrollment during 1986-87 was at 370, very near capacity. This building has central heat and cooling and consists of classrooms, a cafeteria which serves the entire school system, a gym and music facility which was constructed during the 1985-86 year.

The student transportation system for the school includes seven bus routes and all buses are kept in top condition. The board continues to upgrade transportation by purchasing one or two new buses each year as the need arises. The drivers of the buses drive with safety uppermost in their minds as indicated by the safety record. It has been four years since one of the buses was involved in an accident, and in that one accident there were no major injuries, only bumps and bruises. The driver of the vehicle was not at fault in the accident.

PARENT AND COMMUNITY INVOLVEMENT

Continuous efforts are made to keep parents and the community involved and informed. Two strong organizations assist in this effort, as does the news media.

The Parent-Teacher Association (PTA) and the Parent Advisory Council (PAC) enable us to keep the majority of



MR. AND MRS. TOM WENTLANDT of Lubbock announce the approaching marriage of their daughter, Heidi Kathryn, to Bart Nelson Wofford, son of Mr. and Mrs. Nelson Wofford of Lubbock. The couple plan a February 15 wedding. The ceremony will be at 7:00 p.m. in the First United Methodist Church of Lubbock. Both are graduates of Coronado High School and attended South Plains Junior College of Levelland. The bridegroom is a grandson of Mr. and Mrs. Lloyd Wofford of Lockney and Mrs. Leroy Durham of Plainview.

parents informed. Meeting with members of both these organizations are invaluable to our school system. They allow the school administration to discuss programs with parents and allow parents to voice views and opinions to administrators. "Lockney is fortunate that a large majority of the parents take an active part in their children's educations," officials state. With the dangers associated with drugs, alcohol, and now AIDS, the system makes an effort to keep students informed. The district contracted with a company for the use of search dogs and with four unannounced visits per company for the use of search dogs. With four unannounced visits per month, students were made aware that

parents informed. Meeting with members of both these organizations are invaluable to our school system. They allow the school administration to discuss programs with parents and allow parents to voice views and opinions to administrators. "Lockney is fortunate that a large majority of the parents take an active part in their children's educations," officials state.

With the dangers associated with drugs, alcohol, and now AIDS, the system makes an effort to keep students informed. The district contracted with a company for the use of search dogs and with four unannounced visits per company for the use of search dogs. With four unannounced visits per month, students were made aware that

parents informed. Meeting with members of both these organizations are invaluable to our school system. They allow the school administration to discuss programs with parents and allow parents to voice views and opinions to administrators. "Lockney is fortunate that a large majority of the parents take an active part in their children's educations," officials state.

(This series will continue next week with student programs offerings, tests scores and performance in other areas.)



JANE ARCHER
652-2183 or 652-3539
By Appointment



Give the perfect gift for all occasions.

A PRECIOUS MOMENTS FIGURINE

More than one hundred selections to choose from.

"YOU HAVE TOUCHED SO MANY HEARTS" 112356

©1987 Samuel J. Butcher. All rights reserved worldwide. Licensee: Entaco Imports Corp.

SCHACHS
Flowers, Jewelry & Gifts

112 W. Poplar 652-2385

Close-Out...



1987 Model 26" Diagonal RCA Remote ColorTrak Color TV

List \$849⁹⁵

Close-Out Price -- \$679⁹⁵ with trade

2 RCA VCRs

Close-Out Price -- \$349⁹⁵

5 year parts & labor guarantee on all models

Mize Pharmacy & TV

102 S. Main Lockney 652-2435

Roy R. Hall, M.D.

Oncologist-Hematologist (Cancer Specialist)

Weekly Clinic at

Central Plains Regional Hospital

Beginning February 10, 1988

806-296-5531 extension 4200

For Information

For Your Valentine,

A HEART OF GOLD...



\$59⁹⁵

WITH A SPARKLE OF LOVE

A brilliant diamond set in 10K yellow gold

A GIFT OF LOVE IS NEVER FORGOTTEN

Phone: [806]293-4938

Dajman Jewelry

3407 Olton Road
PLAINVIEW, TEXAS 79072

Angle Ray

Marbara Richardson

Elect PENNY GOLIGHTLY

Tax Assessor/Collector of Floyd County



PENNY GOLIGHTLY the TAX ASSESSOR COLLECTOR is seeking election as the Floyd County Tax Assessor/Collector in the March 8th Democratic Primary.

Penny was raised at the Lakeview Community and graduated at Floydada High School. She graduated from the Famous Artist School.

Penny Golightly's work experience spans twenty years of bookkeeping, selling cotton, managing payroll for a gin and elevator, computers, and working at the Floyd County Tax Assessor Collector's office.

Political Advertising Paid for by Friends of Penny Golightly.

We now have GENERIC DRUGS



We're Here To Help

- Prescriptions filled
- Over-the-counter drugs
- Health and beauty aids
- Cosmetics and perfumes
- Sickroom; surgical needs
- Vitamins and diet aids.

Byrd PHARMACY
Phone 652-3353
LOCKNEY

For fast and reliable service with your prescriptions, come see us!

See us for all your pharmaceutical needs.

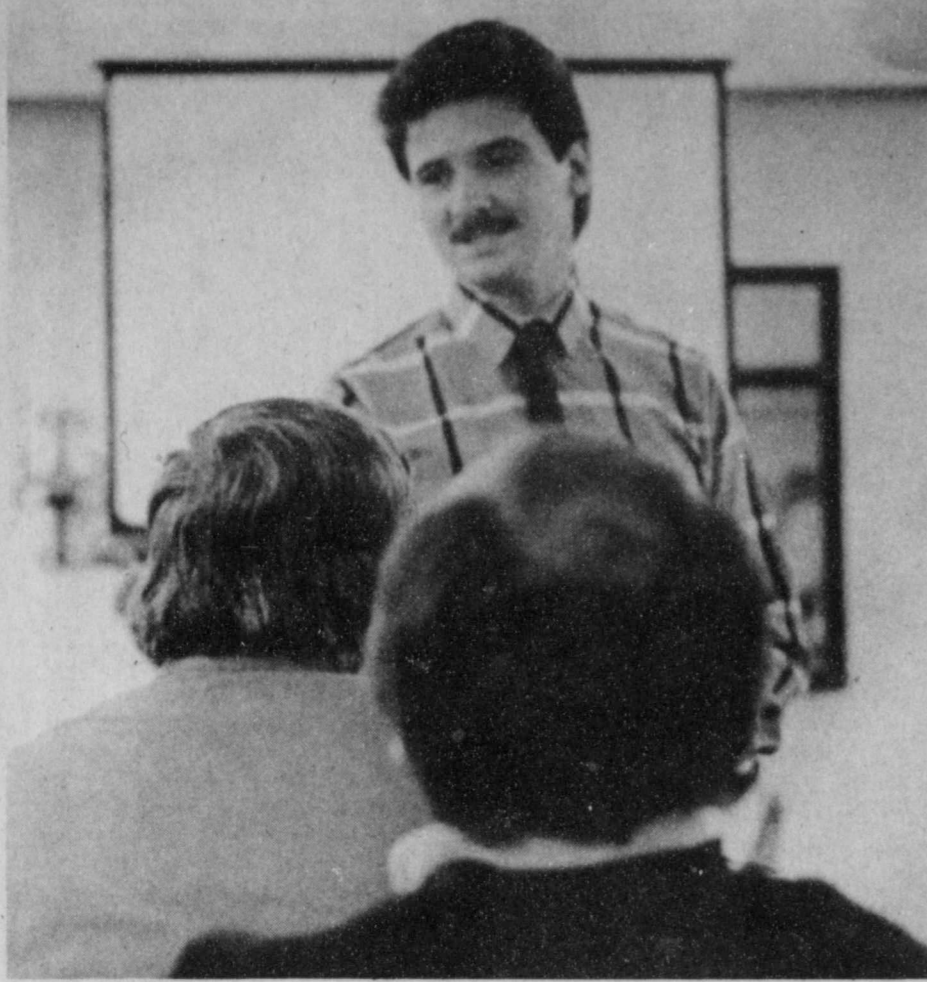

METEOROLOGIST—Steve McCauley of KCBD channel 11 in Lubbock was in Lockney last Friday to present a program for the Lockney Rotary club. His program detailed spring weather and what to watch for as tornado season approaches. —Staff photo

McCauley gives Rotary program

Meteorologist Steve McCauley of KCBD, Channel 11, in Lubbock was in Lockney last Friday at noon to present a program on spring weather to members of the Lockney Rotary Club.

McCauley is a student at Texas Tech University and is a native of West Virginia. He began his job with the television station after KCBD representatives approached Tech requesting a meteorologist for their weekend weather forecasts.

McCauley commented, "I chose to come to West Texas to study weather because West Texas has the most unstable atmosphere in the United States." He was asked why South Plains weather was so unstable and he said, "You live in a dry air pocket with dry desert air from the west, moist Gulf air from the south, and Canadian cold air to the north. When they meet, under the varied conditions of West Texas it causes very unstable weather conditions."

McCauley's program centered on spring-like weather, and he discussed tornadoes and the dust storms famous in West Texas. "Lubbock had more than 150 hours of blowing dust last year and this is the most recorded anywhere in the nation," he said.

McCauley's program included graphic slides of tornadoes forming and what to look for as spring approaches and tornado season comes to West Texas. McCauley closed his program by saying that, "I really like West Texas people. They are weather conscious and they understand terms we use in weather forecasting. In many of the metropolitan areas, residents don't care much about the weather and you have to talk to them like children to make them understand. That doesn't happen in West Texas."

Senior Citizens Menu

- February 1-5**
- Monday — Chicken strips, green beans, salad, dessert, rolls, butter, tea, coffee
 - Tuesday — Enchilada casserole, peas with onions, salad, dessert, rolls, butter, tea, coffee
 - Wednesday — Fish, hominy, salad, dessert, rolls, butter, tea, coffee
 - Thursday — Liver and onions, mashed potatoes, salad, dessert, rolls, butter, tea, coffee
 - Friday — Mexican chicken, spinach, salad, dessert, rolls, butter, tea, coffee

When each elected official furnishes his/her "Piece of the puzzle," the job of running our county government "comes together."

Elect
Carolyn Redding
Tax Assessor/Collector

Political ad paid for by candidate.

CHURCH DIRECTORY

CEDAR HILL ASSEMBLY OF GOD
Rev. H.D. Morton Jr., Pastor
Sunday School 10:00 a.m.
Morning Worship 11:00 a.m.
Evangelistic Service 6:00 p.m.
Wednesday Evening Bible Study 8:00 p.m.

LOCKNEY LATIN ASSEMBLY OF GOD
Rev. Juan Herrera
Sunday School 9:45 a.m.
Morning Worship 11:00 a.m.
Evening Worship 5:00 p.m.
Prayer Service - Friday 7:30 p.m.

SPANISH ASSEMBLY OF GOD TEMPLO GETSEMANI
308 Mississippi
Rev. Daniel Herrera
Sunday School 10:00 a.m.
Morning Worship 11:00 a.m.
Evening Evangelistic Service 6:00 p.m.
Wednesday, Family Night 7:30 p.m.

CARR'S CHAPEL
Service Every Sunday
Morning Worship 9:30 a.m.
Sunday School 10:30 a.m.
No Evening Services

FIRST CHRISTIAN CHURCH
Rev. Dale M. Harter, Minister
Sunday School 9:45 a.m.
Sunday Worship 11:00 a.m.

"ABUNDANT LIFE FELLOWSHIP" FIRST ASSEMBLY OF GOD CHURCH
Floydada
Rev. Ron Dysart, Pastor
Sunday School 9:45 a.m.
Morning Worship 10:50 a.m.
Sunday Evening Evangelistic 6:00 p.m.
Wednesday Night Service 7:30 p.m.

SAN JOSE CATHOLIC CHURCH
Lockney
Pastor: Fr. Jack Gist
Mon.-Fri. Liturgy 8:00 p.m.
Saturday Vigil Mass of Sunday 7:30 p.m.
Sunday Mass 12:30 p.m.

ST. MARY MAGDALEN CATHOLIC CHURCH
Floydada
Father Terry Burke
Sunday School 10-11:15 a.m.
Sunday Mass 11:30 a.m.
Wednesday Mass 7:00 p.m.
Ultreya 8:00 p.m.
Office Phone 983-5878

WEST SIDE CHURCH OF CHRIST
Floydada
Sunday Morning Worship 10:30 a.m.
Sunday Evening 6:00 p.m.
Wednesday 7:00 p.m.

LATIN AMERICAN CHURCH OF CHRIST
Lockney
Bible School 9:45 a.m.
Morning Worship 10:45 a.m.
Evening Worship 6:00 p.m.
Wednesday Service 8:00 p.m.

CITY PARK CHURCH OF CHRIST
Floydada
J.C. Bailey, Minister
Sunday Bible Study 9:30 a.m.
Morning Worship 10:30 a.m.
Evening Worship 6:00 p.m.
Wednesday Bible Study 7:30 p.m.
Spanish Assembly, Sunday 3:00 p.m.

MAIN STREET CHURCH OF CHRIST
Lockney
George Schuster, Minister
Bible Study 9:30 a.m.
Morning Worship 10:30 a.m.
Evening Worship 6:00 p.m.
Wednesday Ladies Bible Class 9:30 a.m.
Bible Study 7:30 p.m.

WEST COLLEGE CHURCH OF CHRIST
West College & Third, Lockney
Frank Duckworth, Evangelist
Morning Worship 10:30 a.m.
Evening Worship 6:00 p.m.
Wednesday Service 8:00 p.m.

TRINITY LUTHERAN CHURCH
Providence Community
Rev. Bruce Adamson
Sunday School & Adult Bible Class 9:45 a.m.
Worship Service 11:00 a.m.

FIRST UNITED METHODIST CHURCH
Lockney
Rev. Robert Kirk
Sunday School 9:45 a.m.
Worship Service 10:55 a.m.
UMY 5:00 p.m.
Evening Worship 6:00 p.m.
United Methodist Women. First Tuesday of Month Circles. Monday (2nd & 4th Monday nights) Tuesday & Wednesday mornings.

GRANT CHAPEL CHURCH OF GOD IN CHRIST
John Williams, Pastor
Sunday School 10:00 a.m.
Monday Worship 11:00 a.m.
Evening Service 7:30 p.m.
Prayer Service-Tuesday 8:00 p.m.
Service-Wednesday 7:30 p.m.

SOUTH PLAINS BAPTIST CHURCH
Tom Fisher, Pastor
Sunday School 10:00 a.m.
Morning Worship 11:00 a.m.
Evening Service 6:30 p.m.
Wednesday Service 7:00 p.m.

TEMPLO NUEVA VIDA
Rev. Herman Martinez
308 W. Tennessee
Sunday School 10:00 a.m.
Evening Worship 6:00 p.m.
Tuesday Ladies Prayer 2:00 p.m.
Thursday Service 7:30 p.m.

FIRST UNITED METHODIST CHURCH
Floydada
Earl Blair, Pastor
Sunday School 9:45 a.m.
Morning Worship 11:00 a.m.
Youth Fellowship 5:00 p.m.
Sunday Evening Worship 6:00 p.m.

EVANS CHAPEL BAPTIST CHURCH
Rev. Sammy Hollaway
Sunday School 10:00 a.m.
Morning Worship 11:00 a.m.
Training Union 6:00 p.m.
Evening Worship 7:00 p.m.
Wednesday Prayer Meeting 7:00 p.m.
Sunday Afternoon Worship 2:00 p.m.

PRIMER IGLESIA BAUTISTA
Rev. Pedro Reyes
Sunday School 9:45 a.m.
Morning Service 11:00 a.m.
Training Union 6:00 p.m.
Evening Worship 6:00 p.m.
Wednesday Service 7:30 p.m.

TEMPLO BAUTISTA SALEM
Lockney
Tivursio Villarreal
Sunday School 9:45 a.m.
Worship Service 11:00 a.m.
Christian Training Time 5:00 p.m.
Evening Worship 6:00 p.m.
Wednesday Prayer Meeting 7:30 p.m.

BIBLE BAPTIST CHURCH
Floydada
Bob Chapman
Sunday School 10:00 a.m.
Morning Worship 10:45 a.m.
Sunday Evening Prayer Meeting 6:00 p.m.
Sunday Evening Services 6:30 p.m.
Wednesday Evening Services 7:30 p.m.

FIRST BAPTIST CHURCH
Lockney
Rev. Garry Don Higgs, Pastor
Sunday School 9:45 a.m.
Morning Worship 10:45 a.m.
R.A.'s 5:00 p.m.
Acteans 4:30 p.m.
Church Training 6:00 p.m.
Evening Worship 7:00 p.m.
Wed. Choir Practice 8:00 p.m.
Wednesday: Prayer Meeting 7:00 p.m.
Our Time (Jr. High and High School) 7:00 p.m.
GA's 6:00 p.m.
Mission Friends (preschool) 7:00 p.m.
Thursday: Baptist Women 1st & 3rd Mondays 3:00 p.m.
Baptist Young Women 2nd Monday 7:00 p.m.

CALVARY BAPTIST
Floydada
Dr. Ricky Johnson
Sunday School 9:45 a.m.
Morning Worship 11:00 a.m.
Bible Study 6:00 p.m.
Evening Worship 6:00 p.m.
Wednesday Evening 7:00 p.m.

MT. ZION BAPTIST CHURCH
Floydada
Rev. Ralph Jackson, Pastor
Sunday School 10:00 a.m.
Morning Worship 11:00 a.m.
BTU 6:00 p.m.
Evening Worship 7:00 p.m.
Mid-Week Prayer Wednesday 7:00 p.m.
Bible Study Thursday 7:00 p.m.

AIKEN BAPTIST CHURCH
Rev. Ray Starnes, Pastor
Sunday School 10:00 a.m.
Morning Worship 11:00 a.m.
Training Union 6:00 p.m.
Evening Worship 6:00 p.m.
Prayer Service Wed. 7:30 p.m.
Brotherhood, W.M.U. and Auxiliary Wednesday 7:30 p.m.

FIRST BAPTIST CHURCH
FLOYDADA
Rev. Howell E. Farnsworth, Jr. Pastor
Sunday School 9:45 a.m.
Morning Worship 10:55 a.m.
Church Training 6:00 p.m.
Evening Worship 7:00 p.m.
Wednesday Evening 6:45 p.m.

LONE STAR BAPTIST CHURCH
M.E. Baldwin, Pastor
Sunday School 10:00 a.m.
Morning Worship 11:00 a.m.
Training Union 5:00 p.m.
Evening Worship 6:00 p.m.
Prayer Service, Wednesday Evening 6:30 p.m.
Brotherhood, First Saturday Morning of Every Month.

VICTORY BAPTIST CHURCH
Floydada
Travis Curry, Pastor
Sunday School 10:00 a.m.
Morning Worship 11:00 a.m.
Evening Worship 7:00 p.m.
Wednesday Services 7:00 p.m.

NEW SALEM PRIMITIVE BAPTIST CHURCH
Floydada
Jim Jackson, Pastor
Sunday Congregational Singing 10:30 a.m.
Morning Worship 11:00 a.m.
Evening Worship 6:00 p.m.

SPANISH BAPTIST MISSION
Floydada
Rev. Lupe Rando
Sunday School 9:45 a.m.
Morning Worship 11:00 a.m.
Church Training 5:00 p.m.
Evening Worship 6:00 p.m.
Wednesday Evening 7:00 p.m.

TRINITY CHURCH
Meets at the Y
G.A. Van Hoose, Pastor
Sunday School 9:45 a.m.
Morning Worship 11:00 a.m.
Sunday Evening 6:00 p.m.
Wednesday Night Prayer 7:30 p.m.

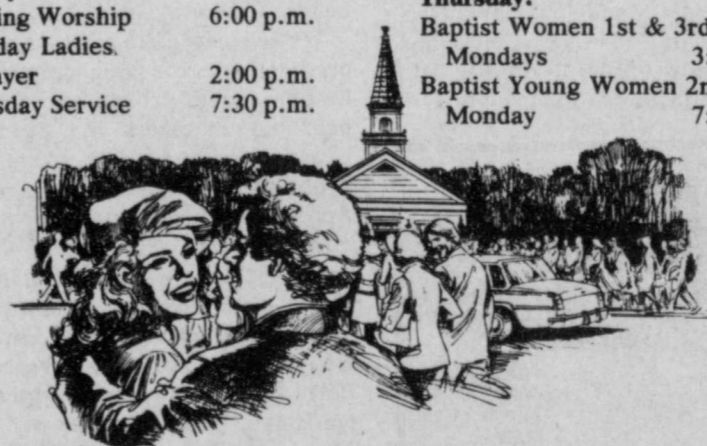

This page is being brought to you through the courtesy of:

Brown's Department Store
106 N. Main 652-3831

Byrd Pharmacy
320 N Main 652-3353

City Auto
201 E. Missouri 983-3767

Sponsor Needed

Davis Lumber
102 E. Shubert 652-3385

E.X.C.L. Co.
Rt. 2, Box 135 Lockney, TX 806-983-3022

Gilbreath Tex-Pack Freight
111-B E. Missouri 983-5487

Jackson Tire Co.
101 S. Main 652-3366

Lockney Coop Gin.
W. of City 652-3377

Moore-Rose Funeral Home 329 W. California, Floydada 983-2525
402 S. Main, Lockney 652-2211

Nielson's Restaurant
304 E. Houston 983-3464

Oden Chevrolet-Olds
221 S. Main 983-3787

Pay-N-Save 210 N. Main 652-2293

Plains Electric Co.
106 S. Main 652-2133

Producers Dougherty 983-3020 Bothe Spur 983-2716
301 E. Missouri Floydada 983-2821 Cedar Hill 983-2970

Schacht Flowers & Jewelry
112 W. Poplar 652-2385

Thompson Pharmacy 200 S. Main 983-5111

Lighthouse Electric Cooperative
Matador Highway 983-2814

Attend The Church Of Your Choice.

half

price
SALE

Continues...

Brown's
DEPARTMENT STORE
104-06 North Main Lockney, Texas