

THE LOCKNEY BEACON 35¢

Lockney, Texas 79241

USPS 317-220

©The Lockney Beacon

Thursday, April 2, 1987

Volume 84 Number 14

Saturday election to name mayor, trustees



HERE FOR THE WINTER—An abundance of sandhill cranes have overwintered in the Lockney area, due — in one opinion — to an abundance of lakes and feed this year. These cranes, pictured at a site immediately west of town, also reportedly spend time on farms northeast of Lockney. —Staff photo

Contests for mayor and three school trustee positions highlight a trio of elections this Saturday for Lockney residents. In addition, three city council and three hospital board seats are to be filled.

Polls open at 7 a.m. and close at 7 p.m.

J.D. Copeland and Dan Smith are candidates for a two-year term as mayor, Copeland is the incumbent.

Historical flag display coming

A display of historical flags of Texas will be in Lockney and on display free of charge, from April 13 through April 20 at Lockney Junior High.

The flag display will be open from 6 p.m.-9:00 p.m. for public viewing on Wednesday, April 15 in the Lockney Junior High cafeteria.

The display measures approximately 25 feet long by 6 feet high and all flags are housed in two sided glass frames to allow viewing from both sides.

SCHOOL ELECTION

Four men — Gary Mangold, Warren Mitchell, Ronnie Thornton and Keith Jackson (listed in order of ballot appearance) — are candidates for three-year terms on the school board. Two of the four will be elected.

Lisa Mosley and Joe Neil Rexrode have offered themselves for service to the two-year, unexpired school board position to which Clar Schacht was elected last year.

Terms of Jackson and Kelton Shaw expire this year. Shaw is not a candidate for re-election.

G.B. Johnston has been named as election judge, with balloting scheduled in the high school foyer.

Trustees whose terms do not expire this year are Dr. Paul Glasson, Dickie Lambert, Jim Bob Martin and Eddie Teeter.

CITY ELECTION

In addition to the mayor's race, three candidates are unopposed in their quest for positions on the city governing body.

Incumbents Jerry Johnson and Kenneth Wofford are seeking fresh terms of two years.

Gary Marr is the lone name appearing on the ballot for the one year remaining on the term to which Kim King was elected. King, like Schacht, resigned the post due to employment out of town.

City Hall will be the municipal election site. Willis Reynolds again will serve as election judge.

Smith and Ronnie Aston are holdover aldermen.

HOSPITAL ELECTION

Present board members Claude Brown, Jack Covington and Larry Golden are candidates for re-election, without opposition, to the Lockney General Hospital board of directors.

Persons desiring to cast ballots in the hospital election are advised to enter the east door at Lockney High School. J.D. Copeland is the election judge.

L.D. Brandes, Chester Carthel and H.E. Frizzell are other board members.

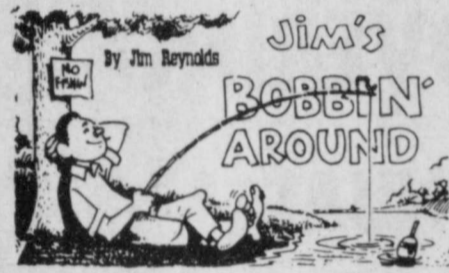

FADING
A friend says he's not washing his hair again, because it fades every time!

LOOKS TOO GOOD
A Baptist pastor paid a visit to a normally regular member of his congregation who had missed four straight Sunday morning services.

The man explained that his suit and other clothing were badly worn and that his appearance was embarrassing. Being a kindly man, the pastor took the fellow right to town and bought him a new suit, shoes, shirt and tie.

The next Sunday the fellow still was not at church.

This prompted another visit from the pastor.

Well yes, the man said, he got up Sunday morning and put on his new clothing.

"I looked at myself in the mirror," he

Continued on Page Three

Pre-school clinic slated Tuesday

Youngsters planning to enter Lockney schools for the first time this fall will receive physical examinations Tuesday, April 7, during the 37th annual pre-school registration clinic, sponsored by Athena Study Club.

The elementary school cafeteria is to be the site for the clinic, scheduled from 1:30 to 3:30 p.m.

Purpose of the clinic is to preregister youngsters who will reach their fifth birthday on or before Sept. 1, 1987, and who will be attending school for the first time. The clinic also is for children who are six years old but have never attended school previously.

The clinic is free to all residents of this school district who will have

children enrolled for the first time in Lockney schools in 1987.

Conducting physical examinations will be Dr. W.J. Mangold and Dr. Gary Mangold.

Screening for visual problems will be Dr. Stewart Webb of Plainview. Plainview dentist Dr. Ricky Cross, a Lockney native, is to examine children's teeth.

South Plains Health Provider is expected to have personnel present to administer free vaccinations which children have not had. Certain immunizations are required by the state.

BIRTH CERTIFICATE, IMMUNIZATION RECORD SHOULD BE BROUGHT

Officials emphasize the importance of parents bringing their children's birth certificate and a current immunization record to the clinic. These are "necessary to enroll any student in school."

Parents are urged to bring to the clinic all children who will be enrolling in Lockney school system for the first time.

"It will save time in getting the children enrolled for school because all their records and immunization inform-

To regional trials

One-act play advances

"The Comedy of Errors" turned out just opposite of what the name implies as this Lockney High School one-act play presentation has been chosen along with Abernathy as the top two in District 4-AA competition.

The LHS production will vie April 4 in area competition in White Deer. The curtain is scheduled to rise at 6 p.m.

Members of the cast, directed by Cindy Smith, include: Duke of Ephesus, Clay Adrian; Egeon (an officer), Joel Mitchell; Antipholus of Ephesus, Matt Mitchell; Antipholus of Syracuse, Rusty

Teeter; Dromio of Ephesus, Phillip Glasson; Dremio of Syracuse, Matt Williams; Angelo, Boyd Jackson; a merchant, Wesley Teeter; Doctor Pinch, Steve Cates; Emilia, the abbess, Gwen Lane; Adriana, Cindy Cook; Luciana, Julie Davis; Nell Jolie Diepenhorst; a courtesan, Lisa Terrell; and an officer, Johnny Silva.

Julio Cortez and Blake Bureson are crew members.

Alternates include Kathy Davis, Michelle Griffith and Troy Bigham.

LHS students qualify for regional

Lockney High will be represented in five events at the regional UIL literary and academic trials, scheduled April 25 in Big Spring.

Participants who finished either first or second in district competition earned the right to advance to regional.

Margie Torres has qualified in two events. She won the news writing events and placed second in editorial writing.

Julie Davis claimed first place in feature writing. It will be an all-Lockney team from Lockney representing 4-AA in feature writing as Julia Segovia earned second place.

Scott Armstrong is another regional qualifier, placing second in accounting at district.

District competition was held late last week.

Chad Golden placed fourth in type-writing, and Rusty Teeter was fifth in

accounting. Other Lockney participants in the District 4-AA UIL trials were:

Feature writing — Dee Ann Hernandez.

Editorial Writing — Amy Nance and Donna Vernon.

News Writing — Cornelius Luna and Veronica Thomas

Headline Writing — Melissa Anderson.

Ready Writing — Shad Morris and Cindy Cook

Spelling — Julia Segovia, Ruth Elaine Wilson, Loretta Turner, Margie Torres.

Typewriting — Justin Means, Phillip Glasson, Shea Jackson.

Science — Margie Torres and Maria Saucedo.

Local officials had not been informed early this week of results in calculator

applications and number sense. Rusty Teeter represented LHS in calculator applications, while Lockney number

sense participants were Joel Mitchell, Matt Mitchell, Michelle Griffith and Scott Armstrong.

This Week . . .

AIKEN BAPTIST CHURCH REVIVAL

Aiken Baptist Church revival is April 8-12. The evening services start Wednesday at 7:30 p.m. Friday, April 10, is youth night starting at 6:00 p.m. Services follow at 7:30 p.m. Lunch will be served at noon on Sunday, April 12, after the 11:00 a.m. service.

COMMODITY DISTRIBUTION

Caprock Community Action will distribute commodities at the Lock-

ney Community Center from 8:00 a.m. until 11:00 a.m. on Tuesday, April 14. Please do not arrive before 8 a.m. Bring yellow commodity card. No new applications accepted after 10:30 a.m.

ADULT EDUCATION CLASSES

Adult education classes are now being held at Lockney Junior High School on Monday and Tuesday nights each week at 7:00 p.m. Contact Don or Ethelyn Vernon for more information.



J.D. COPELAND

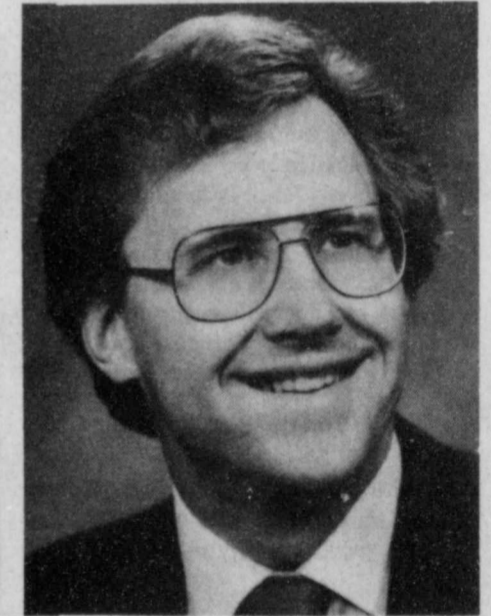

DAN SMITH

Candidate

sketches . . .

Biographical sketches of candidates for school, city and hospital positions in elections this Saturday are presented by The Beacon on an inside page.

Photos of candidates in contested races appear on page one and pictures of the unopposed candidates are shown with the biographical data.

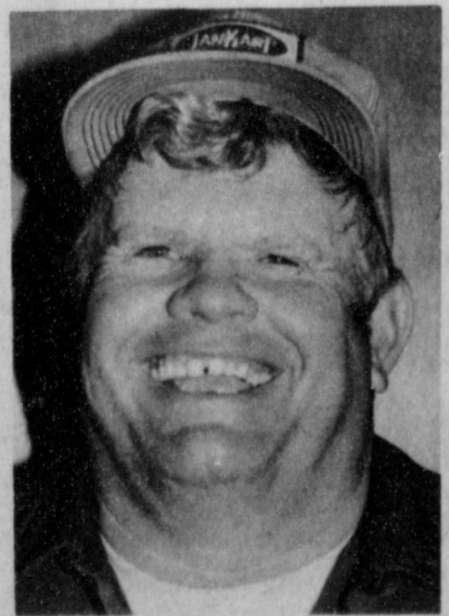

D.K. [KEITH] JACKSON

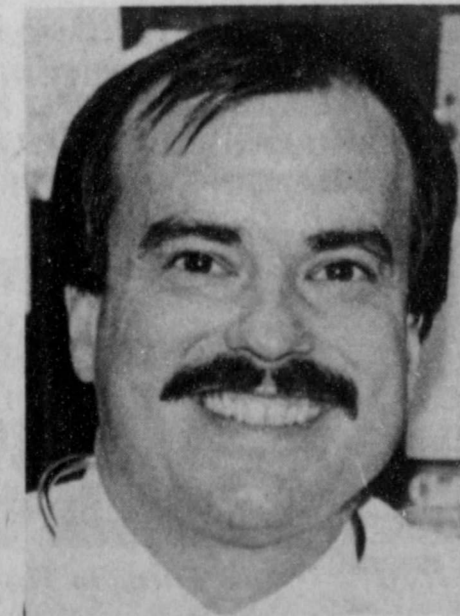

DR. GARY MANGOLD



WARREN MITCHELL



LISA MOSLEY



JOE NEIL REXRODE

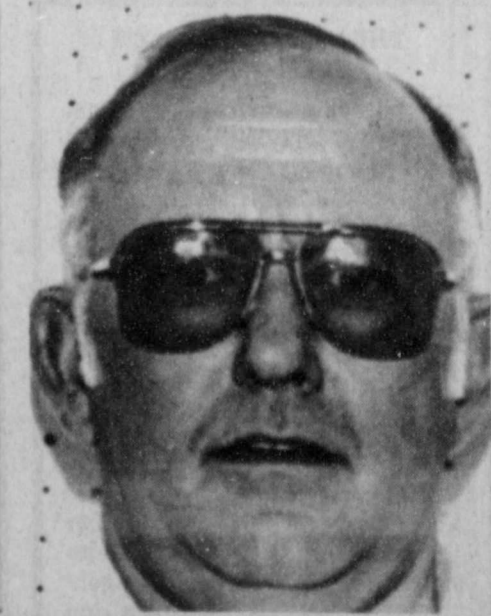

RONNIE THORNTON



In times like these... By Mary Jo Fielding

Washington and Moscow seem to be heading in an argument on intermediate range nuclear forces (INF). The result would be a sharp reduction of nuclear weapons in Europe, an accomplishment that Washington's allies endorse in public, and dread in private.

An INF treaty has become a hot prospect because it serves the interests of both superpowers and of their leaders. For both countries medium-range missiles are dispensable their potential targets can be covered by longer-range or shorter-range nuclear weapons. But the West faces a special risk. An INF deal would remove one

class of nuclear weapons that helps to offset Moscow's considerable advantage in conventional forces in Europe. Rightly or wrongly, the loss of those weapons could spook the allies.

By itself, an INF treaty will not split the NATO alliance, nor will it come close to leaving Europe defenseless. But NATO unity is more a matter of faith than firepower. As it negotiates an INF deal with Moscow, the Reagan administration will have to find a way to persuade its European allies that the American commitment to their defense is not just an expendable bargaining chip.

South Plains News

By Mrs. M. Julian

Wednesday, March 25:

This week was a week of weather we hardly ever see. Wind has blown so hard, and caused damage to many buildings. Here at the Rest Home many of the shingles on the roof are gone, from the rough wind we had here on Monday, March 23. The fence across the road is plastered with papers, letters, and all kinds of trash. It will take a lot of work to get the town all cleaned and straightened up.

Fruit trees suffered this week in the awful wind we had. I expect Monday's storm will kill most of the apple, peach and other blossoms that were out.

This Wednesday, March 25, is a real cold day. We see ice on the little ponds of water that were left by the rains of yesterday.

Mr. and Mrs. Early Pritchett who have spent the winter here at their

home on the highway, have gone back to Ruidoso, New Mexico, where they will enjoy the summer at their summer home.

Mrs. Burmah Probasco moved from the Lockney Rest Home March 25, to go to her home in Floydada.

Friday night of last week a dinner was given at the gymnasium, near the school house. Neighbors gathered and brought dishes to spread for a delicious supper. The occasion was the celebration of Kendall Cummings birthday.

Mrs. Darel Dunham passed away in N.W. Texas Hospital in Amarillo on Wednesday at 10:00 a.m. and services were said for her on this day here. Mrs. Dunham was a niece of Mrs. Mamie Wood of South Plains.

A visitor at the South Plains Baptist Church Sunday at S.S. and church was Veronica Galvan.



Trotters



Zonkers

OBITUARIES

Local

GARY LEE CARTHEL

Tragedy struck the Lockney community at 10:16 p.m. Wednesday, March 25, with the untimely death of Gary Lee Carthel. The 37-year-old farmer was claimed by death in St. Mary's Hospital in Lubbock.

Mr. Carthel had been ill since early February.

Memorial services were conducted at 2:30 p.m. Friday in the West College and Third Church of Christ. Officiating were Boyce Mosley of Lockney, elder, and Earl Cantwell, minister of Rock Creek Church of Christ.

Interment was made in Lockney Cemetery, under direction of Moore-Rose Funeral Home.

Serving as pallbearers were Stanley Reeves, Joe Cunyus, Roger Stapp, Lynn Ray Smith, W.L. Carthel and Walter Reeves.

Born March 3, 1950 in Lockney, Mr. Carthel was a lifelong resident of this community.

He was a member of the West College and Third Church of Christ.

Survivors include his parents, John Lee and Jo Ann Carthel of Lockney, two sisters, Gayle McCullough of Lockney and Glenda May of Amarillo; three brothers, Ron Carthel of San Angelo, Criss Carthel of Houston and Guy Carthel of Plainview; and paternal, John T. and Ruth Carthel.

Elsewhere

SAUL ZAPATA

Lockney native Saul Zapata of Plainview died Sunday in St. Mary's Hospital in Lubbock from injuries in a softball game in Plainview the previous week. He was 21.

Memorial services were at 10 a.m. Wednesday in Templo Sanai Church in Plainview, with burial in Parklawn Memorial Gardens.

Born in Lockney, Zapata married

Esperanza Soto in Plainview. He was employed by Cargill Elevators in Plainview.

Mr. Zapata earlier had received an award from the Red Cross for saving the life of a child in a house fire in 1980.

Survivors include his wife; a daughter, Delilah of Plainview; two brothers, Saturino Jr. and Sammy, both of Plainview; two sisters, Norma Hipolito and Leticia Urrutia, both of Plainview; his parents, Mr. and Mrs. Saturnino Zapata Sr. of Plainview; and his grandfather, Antonio Zapata of Plainview.

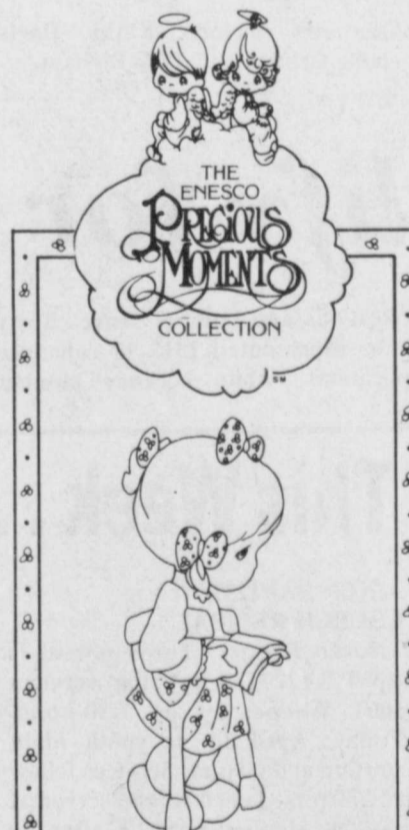

HE WALKS WITH ME

1987 marks the introduction of a very special, very unique PRECIOUS MOMENTS™ figurine to commemorate The National Easter Seal Society's "He Walks With Me" is limited in production to the year 1987, and bears an additional, one-of-a-kind understamp: The Easter Seal Lily.

Collectors new and old will not want to miss ENESCO IMPORTS and Sam Butcher's poignant tribute to an organization that improves the lives of millions each year: The National Easter Seal Society.

SCHACH
Flowers, Jewelry & Gifts
112 W. Poplar 652-2385
Lockney

"Our pleasure is to serve you"

Lockney Hospital Report

March 23-30

Alicia Luna, Lockney, adm. 3-16, dis. 3-27.
Linda Coronado, Lockney, adm. 3-19, baby boy Nathan, born 3-19, dis. 3-25.
Diana Reyes, Plainview, adm. 3-23, baby girl Stephanie, born 3-23, dis. 3-25.
Irene Sanchez, Plainview, adm. 3-22, dis. 3-27.
Sarah Bickey, Lockney, adm. 3-23, continues care.
Jonathan Tye Arjona, Lockney, adm. 3-23, dis. 3-28.
Maria Sanchez, Floydada, adm. 3-24, baby boy Jorge, born 3-24, dis. 3-27.
Juanita Amador, Lockney, adm. 3-25, dis. 3-28.
Adelina Quezada, Plainview, adm. 3-25, baby girl Zandra, born 3-25, dis. 3-27.
Amanda Hancock, Lockney, adm. 3-26, dis. 3-30.
Angelita Contreras, Plainview, adm. 3-26, dis. 3-30.
Glenda Jones, Lockney, adm. 3-26, dis. 3-30.
Angie Ochoa, Lockney, adm. 3-29, continues care.

Have a good week

BYRON JACKSON PUMPS

We're still in business
Still Pulling - Still Repairing
We Have Been For 115 Years
We've been friends for a long time
Give us a call!

1305 N. Columbia 296-5504 Plainview, Texas

REAGAN'S FLOOR COVERING

6th ANNUAL SPRING SALE

SAVE

10% TO 40%
ON EVERYTHING

SAME FINE QUALITY AS ALWAYS
NOW AT TERRIFIC SAVINGS DURING
THIS FACTORY AUTHORIZED SALE.

COME IN AND SEE THE SAVINGS WE
HAVE ON:

- CARPET
- VINYL
- CERAMIC TILE
- HARDWOOD FLOORS
- AREA RUGS
- BRAIDED RUGS AND ACCESSORIES.
- CUSTOM CABINET TOPS
- WALLPAPER, BORDER, FABRICS.
- WINDOW TREATMENTS (MINI BLINDS, MICRO MINI BLINDS, VERTICAL BLINDS, WOOD BLINDS, LOUVER DRAPES, PLEATED SHADES, CUSTOM SHADES, WOVEN WOODS — ALL ARE INSTALLED FREE.)

— SPECIAL —

CALL OR COME IN FOR A FREE DEMONSTRATION OF OUR NEW LINE OF VACUUM CLEANERS — THE FINEST MACHINE WE'VE SEEN IN YEARS. IT WILL HELP YOUR CARPET STAY LOOKING NEW LONGER.

- FREE ESTIMATES — NO OBLIGATION
- OUR ONE LOW PRICE INCLUDES: PREMIUM PAD, CARPET & QUALITY INSTALLATION
- GUARANTEED INSTALLATION
- FINANCING WITH APPROVED CREDIT

PRICES WILL NEVER BE LOWER THIS SEASON!

SALE ENDS MON., APRIL 13th

REAGAN'S FLOOR COVERING

"Your Friend In The Floor Covering Business"

510 ASH STREET PLAINVIEW, TEXAS 293-4453

Care Center Capers

By Jonie Manzanales

March 30:

Today, a lovely afternoon, a group of ten residents went to Plainview for ice cream and cokes at Wendy's and visited the Plains Nursing Home to see old friends there.

On Friday the 27th of March, some of the residents gathered in the afternoon for games of Bingo. Mary Jo Fielding

was the winner for the blackout game. Prizes given were apples, bananas and cookies.

Everyone is doing well at the Lockney Nursing Home. We are looking forward to a lot of changes in the weeks to come in arts, crafts and games.

If there is anyone interested in volunteer work, please feel free to help us. We would be so happy.

Social Security News

By Terry J. Clements

Anyone who believes that he or she may be eligible for Social Security survivors benefits should apply for them as soon as possible after the worker's death. Application can be made at any Social Security office. In some cases, benefits may not be payable for any month before the month of application.

The application process can be quicker if certain evidence is available at the outset; however, the application should not be delayed simply because all the required evidence is not available. The people at the Social Security office can start the application process and suggest other evidence that may be submitted.

Some of the evidence needed to support an application for survivors benefits includes:

• The applicant's and the deceased worker's social security numbers.

• Proof of the applicant's age.

• Proof of marriage, if the person is applying for widow's or widower's benefits.

• Proof of the worker's death.

• Children's birth certificates if they are applying for benefits.

• The deceased worker's Form W-2 (or federal tax return if self-employed) for the most recent tax year.

• Proof of support if application is being made for benefits as a dependent parent or grandchild of the deceased worker.

Other evidence may also be required, depending on the kind of survivors benefits for which application is being made.

For more information you may contact us at 1401-B West 5th Street, or call us at 293-9623. Appointments can be arranged if desired.

Program developing leadership

Currently a target of proposed budget cuts in the Texas Legislature, the 4-H program remains one of the top youth organizations in the state and nation for turning out leaders—the future of America. Only about \$8 of state general

revenue is spent per 4-H member each year, and that investment goes to programs and activities that help boys and girls gain leadership and coping skills that will make them more productive citizens, says Dr. Zerle L. Carpenter, director of the Texas Agricultural Extension Service, which administers the 4-H program.

Have a good week

THE LOCKNEY BEACON

[USPS 317-220]

Published weekly each Thursday by Floyd County Newspapers, 211 North Main St., Lockney, Texas 79241. Second class postage paid at Lockney, Texas. Subscription rates: Floyd, Swisher, Hale, Motley, Briscoe, and Crosby counties \$15.00, other counties \$17.00, out-of-state \$18.00.

POSTMASTER: Send address changes to The Lockney Beacon, P.O. Box 187, Lockney, Texas 79241.

Ken Towery Owner
Alice Gilroy Publisher
Jim Reynolds Editor
Pam Armstrong Office Manager/
Advertising

Computers	Systems	Software	Training
COMPUTERIZED ACCOUNTING SERVICES			
WE PREPARE -		Accounts Receivable Statements Payrolls & Quarterly Reports Spreadsheet Overlays	
ALL COMPUTER SUPPLIES AND TRAINING			
COMPUTERS -	Compatible, well-known Brands for Business & Home		
SOFTWARE -	Accounting Programs, Spreadsheets Word Processing, Drawing Programs Games, etc. for all computers		
TRAINING -	Teaching the basic computer needs Software training		
CHARLES & BOBBIE HAMILTON			
West Price Street		Call 983-3151	



SCORES AT SAN ANGELO—Lockney 4-Her Amy Turner showed her barrow to third place heavy Duroc in the San Angelo livestock show. The 246 pound animal previously was chosen as Duroc reserve breed champion in the Floyd County Livestock Show.

P.A.C. meet scheduled

The P.A.C. (Parent Advisory Council) will hold its annual meeting on Monday, April 6, at 7:00 p.m. at the Lockney Elementary Cafetorium.

Parents of students in the following federal programs; Chapter I Reading, E.S.L. (English as a second language) Compensatory Math, and Migrant are cordially invited to attend.

After a brief meeting, a Mexican dinner will be served. Door prizes will be given to the lucky winners. Please come! The Lockney I.S.D. Administrators, some teachers, and teacher aides will be there to visit with the parents. Get involved, for our students need the support of parents and faculty. Thank you, see you at our meeting and dinner.

Junta del concilio de padres

Tendremos una junta y cena el lunes, abril 6, a las 7 p.m. en la cafetería de la escuela elemental.

Se invita especialmente a todos los padres que tienen estudiantes en los siguientes programas federales; lectura título I, matemáticas compensatoria, E.S.L. (bilingüe) y migrante.

Después de una breve junta, se servirá una cena mejicana. Tendremos algunos premios para las personas agradecidas. Favor de asistir! Los administradores de la escuela (supertendien-

te, principales de la escuela, algunas maestras, y sus ayudantes estarán allí para visitar con los padres de familia. Muchas gracias, le esperamos ver con nosotros. Hay que involucrarnos, ya que nuestros estudiantes necesitan el apoyo de los padres y maestras (o sea de la escuela) en conjunto. Gracias!

Track results

Varsity boys

3200 — Eddie Garza, 3rd, 11:16;
Mark Gatica, 4th, 11:38; Albert Martinez, 6th, 11:46.

800 — Corny Luna, 1st, 2:08.36
110 high hurdles — Todd Hallmark, 3rd, 16.42

400 M — Andy Rodriguez, 6th, 57.17
1600 m. run — Eddie Garza, 2nd, 4:55; Corny Luna, 3rd, 4:59

1600 Relay — Todd Hallmark, Jorge Bernal, Corny Luna, Eddie Garza, 4th, 3:42.91.

Varsity girls

Ron Thomas, 3rd, shot, 32'7"; 3rd, discus, 110'5"

Sundai Workman, 6th, discus, 90'8"
Monica Rodriguez, 7th, discus, 89'
Linda Cruz, 2nd, 1600 meter run, 5:27

Senior citizens slate April 9 lunch

A luncheon of steak and trimmings for the public is planned by Lockney Senior Citizens for Thursday of next week, April 9. Serving will be from 11 a.m. until 12:30 p.m. at the Community Center (former Legion Hall).

The group's regular meeting is scheduled immediately following the luncheon or about 1 o'clock.

This Thursday (today), senior citizens will have a covered dish luncheon at noon. Individuals are encouraged to remain for games and the 3 p.m. meeting. Free blood pressure checks are expected to be available.

Gross proceeds from the Mexican dinner, served last Thursday, totaled

\$648.75.

The public is reminded that memorials to the Lockney Senior Citizen Center are being accepted. An acknowledgement card will be sent to the family of the individual in whose name the memorial was made.

Chairs are badly needed at the center. Anyone who would like to

contribute one or more chairs of any type may take them to the center, 118 West College (former Lena Fay building). Volunteers continue to renovate the structure as the future senior citizen center.

Velma Harrison will continue to serve as hostess for the organization through April.

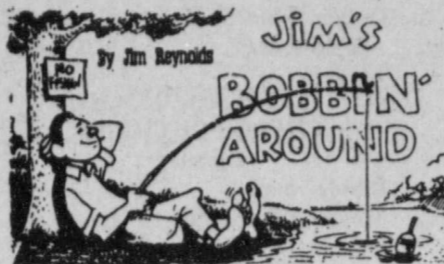

Continued from Page One

explained, "and I looked so nice I went to the Methodist Church."

AIDS APPRAISED

Say, boss, does someone know something that I don't know about myself?

Sure, you can wonder why I ask. And I'll tell you. I received a letter the other day telling me about AIDS information seminar in Ralls on April 2 and in part it stated: "Your recommendations are requested regarding..." Then later on it added: "Your counsel is needed."

Now, boss, from where do I know about AIDS! Other than all the hype that is being given it by television and the print media.

They want to know my recommendations on how to prevent it spreading in Crosby County. Well, it's half-way simple—do nothing. No petting. No kissing. And certainly no what comes after a heady application of the first two. If memory serves me correctly, there is nothing more thrilling than arduous osculation. But after a while the excitement causes both the mind and the hands to wander to the point where all control is gone.

No, boss, petting and kissing won't bring on AIDS, but as I said they sure lead to what comes next and that can bring on AIDS if it happens to be with someone who has the disease or is a carrier.

I am not making light of such a dreaded and insidious disease. But as far as I can read abstinence is perhaps the most sure-fire preventative. And if one just can't possibly abstain, then

caution there also becomes the better part of valor. Use something.

Recently on a national television program, a man, when asked the best prevention to catching AIDS, said bluntly, "for the women to keep their legs closed, and the men to keep their pants zipped up."

Yes, boss, that is a little blunt. But it's danged good advice, which I don't believe can be misinterpreted. It's the same advice I received when I was growing up in East Texas. Only then the taboo was against getting some girl pregnant. It's good advice, boss. For those two small actions can prevent many things, ranging from catching venereal diseases, to AIDS, to unwanted pregnancies, to sinning and even divorces. It's just a crude uncouth way to describe abstinence.

The American public as a whole has yet to grasp the total impact AIDS can have on our future. It is a disease which is nauseous to normally compassionate people. Brought on by mostly pervert actions, AIDS has a tendency to turn off people to whom such actions are foreign to their nature. They tend to feel "these people have made their bed, let them lie in it."

I know that I catch myself harboring that thought many times.

Yet, they are human beings and you can't just turn your back on them. And, too, there are now so many innocent victims of the disease that we must do all we can to combat its spread, even if only out of the selfish feeling of self-preservation.

In final retrospect, the only way I can see to help prevent its spread is to convince people that, despite the hue and cry of gays for specific rights, homosexuality is a sin according to the teachings of the Bible, is unnatural, and is unhealthy and just hope that the message gets across. As far as the innocent victims are concerned, we must demand, not ask, but demand, that all blood used in transfusions is pure and the public must insist that testing for AIDS be mandatory when an

individual's actions can affect society. To me the protection of society as a whole is far more important than the protection of an individual's rights.

But, if anything as deadly as AIDS could have a silver lining, it certainly has delivered a kick in the pants to a society in which promiscuity has become almost a religion. At least now some people are thinking twice before exercising their freedom and doing their thing by jumping into bed with just about everyone they meet.

That is good, for it not only might slow down these ever increasing nefarious actions that are earning our country the infamous honor of being a decadent nation, but at the same time prevent the spreading of a disease which could well become the most deadly disease in the history of mankind. —Burnis Lawrence, Crosby County News

NOT SO BAD

A young college girl sent her parents the following letter:

"Dear Mom and Dad:"
"I'm sorry to be so long in writing, but all my writing paper was lost the

night the dormitory burned down. I'm out of the hospital now, and the doctor says my eyesight should be back to normal sooner or later."

"The wonderful boy, Bill, who rescued me from the fire, kindly offered to share his little apartment with me until the dorm is rebuilt. He comes from a good family, so you won't be surprised when I tell you we are going to be married. In fact, you always wanted a grandchild, so you will be glad to know you will be grandparents by the end of the year."

Then she added this postscript.
"Please disregard the above. There was no fire. I haven't been in the hospital. I'm not pregnant. And I don't have a steady boyfriend. But I did get a D in French and an F in Chemistry, so I wanted to be sure you received this news in the proper perspective."

Love, Mary"
Briscoe County News

A diamond is only a piece of coal that made good under pressure.
Marshall Day in the Seminole Sentinel.

DON'T TINKER WITH YOUR CAR INSURANCE

Don't get stalled by slow payments of your insurance claims. Profit from the advice and extra protection an INDEPENDENT INSURANCE AGENT provides. We can recommend the right car insurance by reliable companies. Get professional advice from . . .



JERRY COOPER
Lockney
Insurance Agency

105 North Main
Lockney, TX 79241
Phone 806-652-3347

CYANAMID DAYS

Lockney Cooperatives

652-3377

FARMERS . . .

Come in Wednesday, April 8 and purchase the CYANAMID INSECTICIDES you will be needing

at Discount Prices!!

8 a.m. - 5 p.m.

THIMET 20-G

Don't Miss It!!

COUNTER®

CYANAMID
Agricultural Division
Crop Protection Chemicals Department
Wayne, NJ 07470 ©1984



THE REV. HOWELL FARNSWORTH was born in McKinney, Texas, but moved to Dallas at an early age, and attended schools there. He graduated from Sunset High School. He married Linda Sue Tate in 1960. They have two children, Phillip who was born in 1962, and Holly born in 1966. The Rev. Farnsworth received a B.A. degree in 1970 from Dallas Baptist College. He attended Southwestern Baptist Theological Seminary, receiving the M. Div. degree in 1974. He has served as pastor of Baptist Churches in Alvord, Texas, in Groesbeck, Texas; and Iowa Park, Texas. He became the pastor of the First Baptist Church in Floydada in October 1984.

LOVE

In the New Testament there are many wonderful examples by which to live our lives each day. There are concepts such as meekness, kindness, longsuffering, caring, hospitality, gentleness, goodness, faith, and love to mention a few. Paul stated in I Corinthians 13:13 "And now abideth faith, hope, and charity (or love), these three but the greatest of these is love." What Paul was trying to tell us is that whatever we do in life, if it is to have worth, it must be done out of love.

We see a lot of things in the media called "love" that really should be translated "lust". Love is a concern for others that is demonstrated by the way we live and minister to people. Jesus said in the New Testament that we need to live as Matthew 25:35 states, "For I was an hungred, and ye gave me meat: I was thirsty and ye gave me drink: I was a stranger, and ye took me in: Naked, and ye clothed me: I was sick, and ye visited me: I was in prison, and ye came unto me. Then shall the righteous answer him, saying, Lord, when saw we thee an hungred, and fed thee? or thirsty, and gave thee drink? When saw we thee a stranger, and took thee in? or naked, and clothed thee? Or when saw we thee sick, or in prison, and came unto thee? And the King shall answer and say unto them, Verily I say unto you, Inasmuch as ye have done it unto one of the least of these my brethren, ye have done it unto me." Jesus tells us that when we show love and concern for people it is just like we were ministering to the Lord himself.

In another place in the Gospel of Matthew some lawyers asked Jesus what was the greatest commandment. These lawyers were trying to trick the Lord in order to trap him, or make him say something that could be used against him. Jesus, in Matthew 22:37, said this, "Thou shalt love the Lord thy God with all thy heart, and with all thy soul, and with all thy mind. This is the first and great commandment. And the second is like unto it, Thou shalt love thy neighbor as thyself. On these two commandments hang all the law and the prophets." Did you notice that the word love is prominent in both of the commandments? First, we are to love God above all else and then, second, we are to love our fellow man as much as we love ourselves. Throughout the Bible love is important and should be the motivation for all that we do in life.

If love is to be such an important part of the Christian life, we must diligently seek to love each other. Do you remember the song, "Give me that Ole' Time Religion"? A couple of verses that I remember singing as a boy were "It makes the Baptists love the Methodists", and "It makes me love everybody". I know that the Baptists love the Methodists in Floydada. We need to pray that for all of us that our love will increase and grow to include everyone in Floydada. Love is one of the most important ingredients of life, especially the life of a Christian. One song writer put it this way, "They will know that we are Christians by our love."

—Bro. Howell Farnsworth, Pastor
First Baptist Church, Floydada

Missionary conference set

Fourteenth annual missionary conference to be held April 10-12 at First United Methodist Church will have the theme of "Catch the Spirit."

Featured speakers will be Bill Fitzgerald, a UMC missionary to Nigeria the past eight years, and Leo Miller, operations director of Calvary Commission in Lindale (Tx). Singing will be led by Johnny Ray Watson of Austin, formerly of Lorenzo.

The missionary conference begins Friday, April 10, at 6 p.m. with a covered dish supper, followed by evening worship. Saturday's schedule includes a 7 a.m. men's prayer breakfast; an 11:30 a.m. women's salad luncheon, and sandwich supper at 6 p.m. followed by worship at 7 p.m.

The two speakers and the singer will be leading in Sunday worship services, both at 11 a.m. and 6 p.m.



WASHINGTON BOUND—Joel Mitchell of Lockney and Angie Alexander of Memphis have earned a trip to Washington D.C. on June 10-23 as winners of the Lighthouse Electric Cooperative "Government in Action Youth Tour" speech contest. They will travel by bus with approximately 75 other representatives of rural electric cooperatives throughout the state. Mitchell is a son of Mr. and Mrs. Warren Mitchell and Miss Alexander's parents are Mr. and Mrs. Gary Alexander.

REVIVAL

Aiken Baptist Church

April 8 - 12

Rev. Richard Hicks
Evangelist
Edgewood Baptist Church
Winston-Salem, North Carolina

Charles Lawson
Music Director

Services Start at 7:30 p.m. Wednesday
Saturday & Sunday Services
11:00 a.m. & 6:00 p.m.
Sunday, April 12th - Lunch served after Morning Services
Friday, April 10th - YOUTH NIGHT
Starts at 6:00 p.m.. Services follow at 7:30 p.m.

Everyone Welcome

Any Questions Call: 652-3465 or 652-2625

CHURCH DIRECTORY

CEDAR HILL ASSEMBLY OF GOD
Rev. H.D. Morton Jr., Pastor
Sunday School 10:00 a.m.
Morning Worship 11:00 a.m.
Evangelistic Service 6:00 p.m.
Wednesday evening Bible Study 8:00 p.m.

ASSEMBLY OF GOD CHURCH
Lockney
Sunday School 10:00 a.m.
Morning Worship 11:00 a.m.
Evening Worship 7:00 p.m.
Prayer Service Wed. 7:00 p.m.

LOCKNEY LATIN ASSEMBLY OF GOD
Rev. Vivian Resendez
Sunday School 9:45 a.m.
Morning Worship 11:00 a.m.
Evening Worship 6:00 p.m.
Youth Night, Tuesday 7:30 p.m.
Women's and Men's Worship Thursday 7:30 p.m.

SPANISH ASSEMBLY OF GOD TEMPLO GETSEMANI
308 Mississippi
Rev. Daniel Herrera
Sunday School 10:00 a.m.
Morning Worship 11:00 a.m.
Evening Evangelistic Service 6:00 p.m.
Wednesday, Family Night 7:30 p.m.

CARR'S CHAPEL
Service Every Sunday
Morning Worship 9:30 a.m.
Sunday School 10:30 a.m.
No Evening Services

FIRST CHRISTIAN CHURCH
O.D. Johnson
Minister
Sunday School 9:45 a.m.
Sunday Worship 11:00 a.m.

"ABUNDANT LIFE FELLOWSHIP"
FIRST ASSEMBLY OF GOD CHURCH
Floydada
Ron Dysart, Pastor
Sunday School 9:45 a.m.
Morning Worship 10:50 a.m.
Sunday Evening Evangelistic 6:00 p.m.
Wednesday Night Service 7:30 p.m.

SAN JOSE CATHOLIC CHURCH
Lockney
Pastor: Fr. Jack Gist
Mon.-Fri. Liturgy 8:00 p.m.
Saturday Vigil Mass of Sunday 7:30 p.m.
Sunday Mass 12:30 p.m.

ST. MARY MAGDALEN CATHOLIC CHURCH
Floydada
Father Terry Burke
Sunday School 10-11:15 a.m.
Sunday Mass 11:30 a.m.
Wednesday Mass 7:00 p.m.
Ultreya 8:00 p.m.
Office Phone 983-5878

WEST SIDE CHURCH OF CHRIST
Floydada
Sunday Morning Worship 10:30 a.m.
Sunday Evening 6:00 p.m.
Wednesday 7:00 p.m.

CITY PARK CHURCH OF CHRIST
Floydada
J.C. Bailey, Minister
Sunday Bible Study 9:30 a.m.
Morning Worship 10:30 a.m.
Evening Worship 6:00 p.m.
Wednesday Bible Study 7:30 p.m.
Ladies Bible Study, Wednesday 9:30 a.m.

LATIN AMERICAN CHURCH OF CHRIST
Lockney
Bible School 9:45 a.m.
Morning Worship 10:45 a.m.
Evening Worship 6:00 p.m.
Wednesday Service 8:00 p.m.

MAIN STREET CHURCH OF CHRIST
Lockney
George Schuster, Minister
Bible Study 9:30 a.m.
Morning Worship 10:30 a.m.
Evening Worship 6:00 p.m.
Wednesday: Ladies Bible Class 9:30 a.m.
Bible Study 7:30 p.m.

WEST COLLEGE CHURCH OF CHRIST
West College & Third, Lockney
Frank Duckworth, Evangelist
Morning Worship 10:30 a.m.
Evening Worship 6:00 p.m.
Wednesday Service 8:00 p.m.

CHURCH OF THE NAZARENE
Lewis Shapp, Pastor
Sunday School 9:15 a.m.
Morning Worship 10:45 a.m.
Evening Worship 6:00 p.m.
Wednesday Bible Study 5:30 p.m.

TRINITY LUTHERAN CHURCH
Providence Community
Rev. Bruce Adamson
Sunday School & Adult Bible Class 10:00 a.m.
Worship Service 11:00 a.m.

FIRST UNITED METHODIST CHURCH
Lockney
Rev. Robert Kirk
Sunday School 9:45 a.m.
Worship Service 10:55 a.m.
UMY 5:00 p.m.
Evening Worship 6:00 p.m.
United Methodist Women. First Tuesday of Month Circles, Monday (2nd & 4th Monday nights) Tuesday & Wednesday mornings.

GRANT CHAPEL CHURCH OF GOD IN CHRIST
John Williams, Pastor
Sunday School 10:00 a.m.
Morning Worship 11:00 a.m.
Evening Service 7:30 p.m.
Prayer Service-Tuesday 8:00 p.m.
Service-Wednesday 7:30 p.m.

SOUTH PLAINS BAPTIST CHURCH
Tom Fisher, Pastor
Sunday School 10 a.m.
Morning Worship 11 a.m.
Evening Service 6:30 p.m.
Wednesday Service 7 p.m.

TEMPLO NUEVA VIDA
Rev. Herman Martinez
3 W. Tennessee
Sunday School 10:00 a.m.
Evening Worship 6:00 p.m.
Tuesday Ladies Prayer 2:00 p.m.
Thursday Service 7:30 p.m.

FIRST UNITED METHODIST CHURCH
Floydada
Earl Blair, Pastor
Sunday School 9:45 a.m.
Morning Worship 11:00 a.m.
Youth Fellowship 5:00 p.m.
Sunday Evening Worship 6:00 p.m.

EVANS CHAPEL BAPTIST CHURCH
Rev. Bennie Anderson
Sunday School 10:00 a.m.
Morning Worship 11:00 a.m.
Training Union 6:00 p.m.
Evening Worship 7:00 p.m.
Wednesday Prayer Meeting 7:00 p.m.
Sunday Afternoon Worship 2:00 p.m.

PRIMER IGLESIA BAUTISTA
Rev. Agustin Rey
Sunday School 9:45 a.m.
Worship Service 11:00 a.m.
Training Union 5:00 p.m.
Evening Worship 7:00 p.m.
Prayer and Study Group Monday 7:30 p.m.
Mid-Week Service Wednesday 7:30 p.m.

TEMPLO BAUTISTA SALEM
Lockney
Tivursio Villarreal
Sunday School 9:45 a.m.
Worship Service 11:00 a.m.
Christian Training Time 5:00 p.m.
Evening Worship 6:00 p.m.
Wednesday Prayer Meeting 7:30 p.m.

BIBLE BAPTIST CHURCH
Floydada
Bob Chapman
Sunday School 10:00 a.m.
Morning Worship 10:45 a.m.
Sunday Evening Prayer Meeting 6:00 p.m.
Sunday Evening Services 6:30 p.m.
Wednesday Evening Services 7:30 p.m.

FIRST BAPTIST CHURCH
Lockney
Murlie Rogers, Pastor
Sunday School 9:45 a.m.
Morning Worship 10:45 a.m.
R.A.'s 5:00 p.m.
Acteens 4:30 p.m.
Church Training 6:00 p.m.
Evening Worship 7:00 p.m.
Wed. Choir Practice 8:00 p.m.
Wednesday: Prayer Meeting 7:00 p.m.
Our Time (Jr. High and High School) 7:00 p.m.
GA's Mission Friends (preschool) 7:00 p.m.
Thursday: Baptist Women 1st & 3rd Mondays 3:00 p.m.
Baptist Young Women 2nd Monday 7:00 p.m.

TRINITY CHURCH
Meets at the Y
Pastor: G.A. Van Hoose
Sunday School 9:45 a.m.
Morning Worship 11:00 a.m.
Sunday Evening 6:00 p.m.
Wednesday Night Prayer 7:30 p.m.

CALVARY BAPTIST
Floydada
Sunday School 9:45 a.m.
Morning Worship 11:00 a.m.
Bible Study 6:00 p.m.
Evening Worship 6:00 p.m.
Wednesday Evening 7:00 p.m.

MT. ZION BAPTIST CHURCH
Floydada
Otis Cook, Jr., Pastor
Sunday School 10:00 a.m.
Morning Worship 11:00 a.m.
Bible Study 4:00 p.m.
Evening Worship 5:00 p.m.
Wednesday Prayer Meeting 8:00 p.m.

AIKEN BAPTIST CHURCH
Rev. Ray Starnes, Pastor
Sunday School 10:00 a.m.
Morning Worship 11:00 a.m.
Training Union 6:00 p.m.
Evening Worship 6:00 p.m.
Prayer Service Wed. 7:30 p.m.
Brotherhood, W.M.U. and Auxiliary Wednesday 7:30 p.m.

FIRST BAPTIST CHURCH
Floydada
Rev. Howell E. Farnsworth, Jr. Pastor
Sunday School 9:45 a.m.
Morning Worship 10:55 a.m.
Church Training 6:00 p.m.
Evening Worship 7:00 p.m.
Wednesday Evening 6:45 p.m.

LONE STAR BAPTIST CHURCH
M.B. Baldwin, Pastor
Sunday School 10:00 a.m.
Morning Worship 11:00 a.m.
Training Union 5:00 p.m.
Evening Worship 6:00 p.m.
Prayer Service, Wednesday Evening 6:30 p.m.
Brotherhood, First Saturday Morning of Every Month.

VICTORY BAPTIST CHURCH
Floydada
Travis Curry, Pastor
Sunday School 10:00 a.m.
Morning Worship 11:00 a.m.
Evening Worship 7:00 p.m.
Wednesday Services 7:00 p.m.

NEW SALEM PRIMITIVE BAPTIST CHURCH
Floydada
Jim Jackson, Pastor
Sunday Congregational Singing 10:30 a.m.
Morning Worship 11:00 a.m.
Evening Worship 6:00 p.m.

SPANISH BAPTIST MISSION
Floydada
Rev. Lupe Rando
Sunday School 9:45 a.m.
Morning Worship 11:00 a.m.
Church Training 5:00 p.m.
Evening Worship 6:00 p.m.
Wednesday Evening 7:00 p.m.

Lockney Coop Gin.
W. of City 652-3377

Moore-Rose Funeral Home
402 S. Main, Lockney 652-2211
329 W. California, Floydada 983-2525

Oden's Chevrolet-Olds
221 S. Main 983-3787

Pay-N-Save
210 N. Main 652-2293

Plains Electric Co.
106 S. Main 652-2133

Producers Dougherty 983-3020 Boothe Spur 983-2716
301 E. Missouri Floydada 983-2821 Cedar Hill 983-2970

Sponsor needed

Schacht Flowers & Jewellery
112 W. Poplar 652-2385

Thompson Pharmacy
200 S. Main 983-5111

Nielson's Restaurant
304 E. Houston 983-3464

Attend the church of your choice

This page is being brought to you through the courtesy of:

Brown's Department Store
106 N. Main 652-3831

Byrd Pharmacy
320 N. Main 652-3353

City Auto
201 E. Missouri 983-3767

Consumer's Fuel
210 E. Missouri 983-3394

Davis Lumber Co.
102 E. Shubert 652-3385

Gilbreath Tex-Pack Freight
111-B E. Missouri 983-5487

Jackson Tire Co.
101 S. Main 652-3366

Lee's White Auto Store
119 W. College 652-2145

THURSDAY APRIL 2

FRIDAY APRIL 3

Table of TV schedules for Thursday, April 2, listing channels (4, 5, 9, 11, 13, 28, 34) and programs like 'I Dream of Jeannie', 'Down To Earth', 'Mister Rogers', etc.

Table of TV schedules for Friday, April 3, listing channels (4, 5, 9, 11, 13, 28, 34) and programs like 'I Dream of Jeannie', 'Down To Earth', 'Mister Rogers', etc.

MORNING 9:05 (4) ★★½ "TOP SECRET AFFAIR" (1957, Comedy) Susan Hayward, Kirk Douglas. A publisher attempts to stop a major general from obtaining a diplomatic post.

MORNING 8:35 (4) ★★★ "PORTRAIT IN BLACK" (1980, Suspense) Lana Turner, Anthony Quinn. A doctor and his female accomplice attempt to hasten the death of her tycoon husband.

SATURDAY APRIL 4

SUNDAY APRIL 5

Table of TV schedules for Saturday, April 4, listing channels (4, 5, 9, 11, 13, 28, 34) and programs like 'Wrestling', 'National Geographic Explorer', 'Good News', etc.

Table of TV schedules for Sunday, April 5, listing channels (4, 5, 9, 11, 13, 28, 34) and programs like 'Tom & Jerry', 'Sesame Street', 'Good News', etc.

MORNING 5:05 (13) ★★½ "THE BEST OF ENEMIES" (1962, Comedy) David Niven, Michael Wilding. Two men on opposing sides share the opinion that war is meaningless.

MORNING 5:15 (4) ★★½ "SLATTERY'S HURRICANE" (1949, Drama) Richard Widmark, Veronica Lake. A pilot reminisces about his life while flying through a hurricane.

MONDAY APRIL 6

	WTBS IND	KXTX PBS	WGN IND	KCBK NBC	KLBB CBS	KAMC ABC	KJTV IND	HBO	SHOW	ESPN
7:00	I Dream Of Jeannie Bewitched	Farm Day A.M. Weather	Bozo	Today	CBS Morning News Morning Program	Good Morning America	Transformers	Movie: "Lucas"	Movie: "Life On The Mississippi"	Nation's Business SportsCenter
8:00	Down To Earth I Love Lucy	Sesame Street	Heathcliff	"	"	"	Flintstones	"	"	PGA Golf Greater Greensboro Open First
9:00	Movie: "All That Heaven Allows"	Mister Rogers Square One Television	Lou Grant	Sale Of The Century Blockbusters	\$25,000 Pyramid Card Sharks	Donahue	700 Club	Movie: "The Official Story"	Movie: "Dream Wife"	Round
10:00	"	Captain Kangaroo Shape Up	Beverly Hillsbillies Odd Couple	Wheel Of Fortune Scrabble	Price Is Right	Fame Fortune & Romance Webster	Jim And Tammy	"	"	Jimmy Ballard SportsLook
11:00	Perry Mason	Masterpiece Theatre	Hogan's Heroes Twilight Zone	Super Password WordPlay	Young And The Restless	Ryan's Hope Loving	Richard Roberts	Movie: "Gotchal"	Movie: "Taps"	Aerobics Getting Fit
12:00	Movie: "Count Three And Pray"	Frontline	News	News Days Of Our Lives	News Bold And The Beautiful	All My Children	Success In Life	"	"	NHL Hockey Teams to be announced
1:00	"	"	Dick Van Dyke	"	As The World Turns	One Life To Live	One Big Family Bewitched	Movie: "Cross Creek"	"	"
2:00	Tom & Jerry And Friends	Lap Quilting Sesame Street	Leave It To Beaver Bugs Bunny	Santa Barbara	"	Guiding Light	General Hospital	"	"	Superflight Preview
3:00	Scoby Doo	"	Ghostbusters	"	\$100,000 Pyramid What's Happening!	Dallas	Smurfs' Adventures She-Ra	HBO Presents Emo	Shelley Duval's Tall Tales And Legends	CBA Playoffs Final Round
4:00	Gilligan's Island Leave It To Beaver	Square One Television 3-2-1 Contact	G.I. Joe	Transformers	Facts Of Life	Diffrent Strokes	Superior Court	Movie: "The Great Muppet Capers"	Rookie Of The Year	"
5:00	New Leave It To Beaver	Captain Kangaroo Business Rpt.	Facts Of Life WKRP In Cincinnati	News NBC News	Three's Company CBS News	Jeopardy ABC News	Beverly Hillsbillies Alice	"	Movie: "Life On The Mississippi"	SportsLook Action Outdoors
6:00	Sanford And Son Newsmongers	MacNeil / Lehrer Newshour	Barney Miller	News	News	News	Too Close For Comfort Gimme A Break!	Seabert	"	SportsCenter Major League Preview
7:00	Movie: "The Savage"	Adventure	Movie: "Don't Look Back"	ALF	Kate & Allie Valerie	My Sister Sam	MacGyver	Movie: "Convoy"	Faerie Tale Theatre	College Baseball Mississippi at Mississippi
8:00	"	American Playhouse "Story of a Marriage"	"	Academy Of Country Music Awards	Newhart	Movie: "Sworn To Silence"	"	"	Movie: "Taps"	State
9:00	Movie: "Secret Of The Incas"	Ossie & Ruby	"	"	West 57th	"	Fall Guy	Movie: "Gotchal"	"	"
10:00	"	Adam Smith's Money World Business Rpt.	Honeymooners	News	News	News	Late Show	"	"	Baseball's Greatest Hits SportsCenter
11:00	National Geographic Explorer	"	Movie: "The King Of Marvin Gardens"	Late Night With David	"	"	Movie: "Ruby Gentry"	Movie: "Urgh!	"	SportsLook Fishin' Hole
12:00	"	"	"	"	Movie: "California Gold Rush"	"	"	"	Movie: "Creature"	Baseball's Greatest Hits

MORNING
 9:05 (4) ★★ "ALL THAT HEAVEN ALLOWS" (1956, Romance) Jane Wyman, Rock Hudson. Criticism from others almost forces a woman to give up the gardener she truly loves.
 12:05 (4) ★★½ "COUNT THREE AND PRAY" (1955, Western) Van Heflin, Joanne Woodward. A Civil War veteran becomes a self-ordained minister and sets about reconstructing a destroyed church.

EVENING
 7:00 (9) ★★ "DON'T LOOK BACK" (1981, Drama) Louis Gossett Jr., Cleavon Little. The struggles and triumphs of baseball player Leroy "Satchel" Paige.
 8:00 (28) "SWORN TO SILENCE" (Premiere, Drama) Peter Coyote, Dabney Coleman. Two lawyers risk negative reaction from the public and their peers as their defense of an accused murderer is complicated by further confidential confessions from their client. □
 9:05 (4) ★★½ "THE SAVAGE" (1952, Western) Charlton Heston, Susan Morrow. A white man raised by Sioux Indians is torn between his loyalties when war breaks out.
 11:30 (9) ★★½ "THE KING OF MARVIN GARDENS" (1972, Drama) Bruce Dern, Jack Nicholson.

School Lunch Menu

April 6-10

Monday:
 Breakfast — Sausage, milk, toast, grapefruit
 Lunch — Country fried steak, hot rolls, gravy, creamed potatoes, green beans, milk, pina coloda pudding

Tuesday:
 Breakfast — Cereal, milk, applesauce
 Lunch — Fried chicken, salad, buttered rice, fruit cocktail, hot rolls, spinach, milk

Wednesday:
 Breakfast — Toast w/cheese, fruit cocktail, milk
 Lunch — Cornchip pie, cauliflower, pinto beans, cornbread, milk

Thursday:
 Breakfast — Cinnamon biscuits, milk, peaches
 Lunch — Pork patties, macaroni and tomatoes, blackeye peas, cornbread, milk, pistachio pudding

Friday:
 Breakfast — Cereal, milk, grapefruit
 Lunch — Hamburger, pork in beans, salad, milk, peanut butter cookies

Johnny Silva to compete in State power meet

By Coach Randy Josey
 The Lockney Power Team competed in the Regional meet in Ralls on Saturday, March 28. Johnny Silva had lifts of 375 in the squats, 265 in the bench press and 460 in the dead lift. Johnny totaled 1100 pounds to place second in the 181 class qualifying Johnny for the state meet in College Station on April 25. Johnny also had the best bench press per pound in all classes, 165 pounds and above.
 Lupe Coronado had lifts of 335 in the squats, 260 in the bench and 390 in the dead lift. Lupe totaled 985 to place 5th in the 181 class.
 Ricky Basaldua had lifts of 270 in the squats, 225 in the bench and 410 in the dead lift. His total was 905 and he placed 4th in the 242 class.
 Josue Blanco had lifts of 225 in the squats, 160 in the bench and 320 in the dead lift. Josue totaled 705 and placed 6th in the 242 class.

Tandi Gant competes in regional twirling meet

Tandi Gant, 13 year old eighth grade student at Lockney, participated in the 1987 NETA Southwest Regional Twirling Championships and Miss Majorette of the Southwest Pageant in Amarillo on March 28 and 29.

Two hundred young ladies from five states, (Texas, Oklahoma, New Mexico, Colorado and Kansas) participated in the contest.

On Saturday, the young ladies competed in the pageant portion of the contest which consisted of modeling a formal, which Tandi won 1st in; an interview, performing their X-strut and twirling their solo. When the results were announced late Sunday, Tandi found that she had been named 4th runner-up in her intermediate division.

On Saturday evening Tandi participated in the Show Twirl portion of the event, which had over 500 entries. Tandi performed her 1-2&3 baton routine to "Conga." She found out she had placed 4th in this event.

Sunday morning the twirlers competed in the regional championship solo events. Tandi participated in intermediate X-strut, where she came in 2nd in her age division and 5th overall. Her next event was Advanced Basic Strut. She placed 4th in this. Around noon the girls participated in solo competition. Tandi was in the intermediate division of this event too. She came in 4th place in her age division and 5th place overall. Next was the 2-baton competition, Tandi was able to place 4th in this event in spite of a penalty which was assessed her for not reporting on time due to the fact that she was performing in another



TANDI GANT

TUESDAY APRIL 7

	WTBS IND	KXTX PBS	WGN IND	KCBK NBC	KLBB CBS	KAMC ABC	KJTV IND	HBO	SHOW	ESPN
7:00	I Dream Of Jeannie Bewitched	Farm Day A.M. Weather	Bozo	Today	CBS Morning News Morning Program	Good Morning America	Transformers	Movie: "Lucas"	Movie: "Life On The Mississippi"	Nation's Business SportsCenter
8:00	Down To Earth I Love Lucy	Sesame Street	Heathcliff	"	"	"	Flintstones	"	"	PGA Golf Greater Greensboro Open Second
9:00	Movie: "The Cracker Factory"	Mister Rogers Square One Television	Lou Grant	Sale Of The Century Blockbusters	\$25,000 Pyramid Card Sharks	Donahue	700 Club	Movie: "Turk 182"	Movie: "Forever Darling"	Round
10:00	"	Captain Kangaroo Shape Up	Beverly Hillsbillies Odd Couple	Wheel Of Fortune Scrabble	Price Is Right	Fame Fortune & Romance Webster	Jim And Tammy	"	"	Auto Racing Barber Saab SportsLook
11:00	Perry Mason	Educational Computing Made In Texas	Hogan's Heroes Twilight Zone	Super Password WordPlay	Young And The Restless	Ryan's Hope Loving	Richard Roberts	Movie: "Continental Divide"	"	Aerobics Getting Fit
12:00	Movie: "The Paratrooper"	Nature	News	News Days Of Our Lives	News Bold And The Beautiful	All My Children	Success In Life	"	"	College Baseball Mississippi at Mississippi
1:00	"	MacNeil / Lehrer Newshour	Baseball St. Louis Cardinals at Chicago	"	As The World Turns	One Life To Live	Mama's Family Bewitched	Movie: "Back To The Future"	Movie: "Dictator"	State
2:00	Tom & Jerry And Friends	Adam Smith's Money World Sesame Street	Cubs	"	Guiding Light	General Hospital	I Dream Of Jeannie Brady Bunch	"	"	"
3:00	Scoby Doo	"	Ghostbusters	"	\$100,000 Pyramid What's Happening!	Dallas	Smurfs' Adventures She-Ra	The Tale Of The Bunny Picnic	Faerie Tale Theatre	Fishin' Hole
4:00	Gilligan's Island Leave It To Beaver	Square One Television 3-2-1 Contact	G.I. Joe	Transformers	Facts Of Life	Diffrent Strokes	Superior Court	Barbra Streisand: One Voice	Dream And The Triumph	Arm Wrestling Scholastic
5:00	Beverly Hillsbillies Andy Griffith	Captain Kangaroo Business Rpt.	Facts Of Life WKRP In Cincinnati	News NBC News	Three's Company CBS News	Jeopardy ABC News	Beverly Hillsbillies Alice	"	"	NBA Today
6:00	Sanford And Son Baseball Philadelphia	MacNeil / Lehrer Newshour	Barney Miller	News	News	News	Too Close For Comfort Gimme A Break!	"	"	SportsCenter Allison-Hillin
7:00	Phillies at Atlanta Braves	Nova	Chiefs	Matlock	Spies	Who's The Boss? Growing Pains	Movie: "Hard To Hold"	Movie: "Turk 182"	Movie: "D.A.R.Y.L."	Auto Racing NASCAR First Union 400
8:00	"	Frontline	"	Gimme A Break! Easy Street	Movie: "Obsessive Love"	Moonlighting	"	"	"	"
9:00	Movie: "Africa, Texas Style"	Crisis On Federal Street	News	Hill Street Blues	"	Max Headroom	Fall Guy	The Hitchhiker	Brothers	Bodybuilding Mr. Universe
10:00	"	In Recital	Honeymooners	News	News	News	Late Show	Movie: "Back To The Future"	Movie: "S.O.B."	Inside The PGA Tour SportsCenter
11:00	Movie: "The Counterfeit"	"	Movie: "Portrait In Black"	Late Night With David	"	"	Movie: "The"	"	"	SportsLook Top Rank Boxing
12:00	Traitor	"	"	Letterman	Movie: "Massacre In Rome"	Nightlife	"	Movie: "Slayground"	"	Bert Cooper vs. Boone Puliz

MORNING
 9:05 (4) ★★½ "THE CRACKER FACTORY" (1979, Drama) Natalie Wood, Peter Haskell. After suffering a nervous breakdown, a woman struggles with the fears and failures that darken her way to recovery.
 12:05 (4) ★★ "THE PARATROOPER" (1954, Drama) Alan Ladd, Leo Gann. Having resigned his military rank out of guilt, a Canadian joins the paratroopers as a rookie to avoid repercussions from his past.

EVENING
 7:00 (34) ★★ "HARD TO HOLD" (1984, Drama) Rick Springfield, Janet Eiber. A rock 'n' roll star falls for a child psychologist and is determined to win her love.
 8:00 (13) ★★ "OBSESSIVE LOVE" (1984, Suspense) Yvette Mimieux, Simon MacCorkindale. The star of a daytime drama is attracted to a fan who has imagined herself his lover, but he discovers that the woman is more dangerous than adoring. (R) □
 9:05 (2) ★★½ "AFRICA, TEXAS STYLE" (1967, Adventure) Hugh O'Brian, John Mills. American cowboys are hired to prove that African wild animals can be domesticated.
 11:20 (4) ★★ "THE COUNTER-TERFET TRAITOR" (1962, Adventure) William Holden, Lili Palmer. The British government blackmails a naturalized Swede into becoming a spy against the Nazis during World War II.
 11:30 (9) ★★ "PORTRAIT IN BLACK" (1960, Suspense) Lana Turner, Anthony Quinn. A doctor and his female accomplice attempt to hasten the death of her tycoon husband.
 9:30 (4) ★★ "THE BORROWERS" (1973, Fantasy) Eddie Albert, Tammy Grimes.

WEDNESDAY APRIL 8

	WTBS IND	KXTX PBS	WGN IND	KCBK NBC	KLBB CBS	KAMC ABC	KJTV IND	HBO	SHOW	ESPN
7:00	I Dream Of Jeannie Bewitched	Farm Day A.M. Weather	Bozo	Today	CBS Morning News Morning Program	Good Morning America	Transformers	Movie: "Just One Of The Guys"	Innocents Abroad Cont'd	Nation's Business SportsCenter
8:00	Down To Earth I Love Lucy	Sesame Street	Heathcliff	"	"	"	Flintstones	"	"	Comedy Spotlight PGA Golf Greater Greensboro Open Third
9:00	Movie: "The Lady Takes A Flyer"	Mister Rogers Square One Television	Lou Grant	Sale Of The Century Blockbusters	\$25,000 Pyramid Card Sharks	Donahue	700 Club	Movie: "Mrs. Soffel"	Movie: "Jim Thorpe: All American"	Round
10:00	"	Captain Kangaroo Shape Up	Beverly Hillsbillies Odd Couple	Wheel Of Fortune Scrabble	Price Is Right	Fame Fortune & Romance Webster	Jim And Tammy	"	"	NBA Today SportsLook
11:00	Perry Mason	In The Face Of Terrorism	Hogan's Heroes Twilight Zone	Super Password WordPlay	Young And The Restless	Ryan's Hope Loving	Richard Roberts	Movie: "Police Academy 3: Back In Training"	Movie: "Mad Max Beyond Thunderdome"	Aerobics Getting Fit
12:00	Movie: "Chief Crazy Horse"	Moneymakers	News	News Days Of Our Lives	News Bold And The Beautiful	All My Children	Success In Life	Training"	Movie: "Back To The Future"	Auto Racing NASCAR First Union 400
1:00	"	MacNeil / Lehrer Newshour	Baseball St. Louis Cardinals at Chicago	"	As The World Turns	One Life To Live	It's A Living	Dangerously"	Movie: "Back To The Future"	"
2:00	Tom & Jerry And Friends	Paint With Pittard Sesame Street	Leave It To Beaver Bugs Bunny	Santa Barbara	"	Guiding Light	General Hospital	I Dream Of Jeannie Brady Bunch	Movie: "The Terry Fox Story"	CART Preview Skiing
3:00	Scoby Doo	"	Ghostbusters	"	\$100,000 Pyramid What's Happening!	Dallas	Smurfs' Adventures She-Ra	"	"	Wrestling Shelley Duval's Tall Tales And Legends
4:00	Gilligan's Island Leave It To Beaver	Square One Television 3-2-1 Contact	G.I. Joe	Transformers	Facts Of Life	Diffrent Strokes	Superior Court	ThunderCats	Workin' For Peanuts	Innocents Abroad
5:00	Beverly Hillsbillies Andy Griffith	Captain Kangaroo Business Rpt.	Facts Of Life WKRP In Cincinnati	News NBC News	Three's Company CBS News	Jeopardy ABC News	Beverly Hillsbillies Alice	"	Movie: "The Aviator"	SportsLook Inside The PGA Tour
6:00	Sanford And Son Honeymooners	MacNeil / Lehrer Newshour	Barney Miller	News	News	News	Too Close For Comfort Gimme A Break!	"	"	Comedy Spotlight Stanley Cup Playoffs
7:00	NBA Basketball Philadelphia 76ers at Atlanta Hawks	Smithsonian World	Chiefs	Highway To Heaven	Roxie Take Five	Perfect Strangers Head Of The Class	Movie: "Murphy's War"	Movie: "Just One Of The Guys"	Movie: "The Road Warrior"	Division Semifinal Game One Teams To Be Announced.
8:00	"	Lyndon Johnson	"	Night Court	Magnum, P.I.	Dynasty	"	"	"	"
9:00	Movie: "The Big Land"	Houdini	"	Bronx Zoo	Houston Knights	Mariah	Fall Guy	Movie: "Spiker"	Beyond Thunderdome"	Fishin' Hole
10:00	"	Bodywatch	Honeymooners	News	News	News	Late Show	"	"	"
11:00	Movie: "Against All Flags"	"	"	Adderly	Tales Of The Unexpected Nightline	Taxi	"	"	"	SportsLook Mark Sosin
12:00	"	"	"	Late Night With David	"	"	Movie: "The Left Hand of God"	"	"	"

MORNING
 9:05 (4) ★★½ "THE LADY TAKES A FLYER" (1958, Drama) Lana Turner, Jeff Chandler. A married aviatrix turns the tables on her pilot husband by leaving him to domestic chores while she wings her way to England.
 9:20 (4) ★★½ "THE BIG LAND" (1957, Western) Alan Ladd, Virginia Mayo. Texas cattlemen attempt to reroute a railroad for their own benefit.
 11:20 (4) ★★½ "AGAINST ALL FLAGS" (1952, Adventure) Errol Flynn, Maureen O'Hara. A bold English officer poses as a deserter to get behind the fortifications of a Caribbean pirate island.

EVENING
 7:00 (34) ★★ "MURPHY'S WAR" (1971, Adventure) Peter O'Toole, Sian Phillips. A man decides to fight a one-man war against the Germans after they shoot his plane down in the middle of a jungle river.
 9:20 (4) ★★½ "THE LEFT HAND OF GOD" (1955, Drama) Humphrey Bogart, Gene Tierney. A pilot discovers himself as a priest in order to get out of China in 1947.



By far the largest annual gathering of "cotton folk" in Texas will take place in Lubbock April 8 through 11.

An estimated 6,000 ginners, producers, oil millers, compress operators and others in the industry will congregate in the city on those dates for the Texas Cotton Ginners Association (TCGA) convention and trade show and the annual meeting of Plains Cotton Growers, Inc. (PCG).

Activities will begin April 8 with an 8:00 a.m. golf tournament at Hillcrest Country Club, and TCGA officials will stage the convention and trade show opening at 9:00 a.m. April 9 in Lubbock Memorial Civic Center.

PCG President Myrl D. Mitchell of Lenora will open that organization's

annual meeting at 9:30 a.m. in the west end of the Civic Center Banquet Room.

Featured speakers for the PCG meeting include Nick Hahn, executive vice president of Cotton Incorporated (CI), Raleigh, North Carolina, and National Cotton Council immediate past president and board chairman Lloyd Cline of Lamesa.

Hahn, a former CI president, recently returned to CI after a three-year absence. He is now shouldering responsibility for special CI projects as assigned by the CI board. His remarks to the PCG membership will center on CI's "Grown and Made in the USA."

Exhibits in the cotton trade show will be open from 9:30 a.m. to 4:30 p.m. Thursday and Friday

New payment limitation directive

S.M. True of Plainview, president of the Texas Farm Bureau, says he had been assured by USDA officials that a new directive on payment limitation would give relief to farm operators.

Under the 1985 Farm Bill, there is a \$50,000 payment limit per farm. Stricter interpretation this year by USDA had jeopardized some farmers who have certain business ties with close relatives.

True and Vernie Glasson, TFB director of Public Affairs, met Wednesday, March 25, in Washington with USDA officials to request that the interpretations be softened to give relief.

They met with Milton Hertz, administrator of the Agricultural Stabilization and Conservation Service, and two key associates; and separately with Peter Myers, USDA deputy secretary.

True said both Hertz and Myers promised that USDA would issue a new directive "Within a few days" to all state ASCS offices, clarifying the matter. The new directive would be in addition to one issued March 25 to county ASCS executive directors and committeemen, True pointed out.

"Farm Bureau is not seeking relief for those who may be purposely subverting the intent of the law," True told the officials. "However, USDA's attempt to clamp down on abuses is causing serious concern for many legitimate farmers."

The Farm Bureau leaders cited several actual examples that have been in question. In each case, the USDA officials assured them that the payment eligibility would not be affected, True said.

These examples are:
 "(1) Cases where health problems resulted in disability of a father during a crop year. The father and son operate with their own financing, separate equipment, on separate farms. Due to the father's health problems (such as a heart attack), the son has to finish the crop.

"(2) Cases where father and son have separate operations and because of weather problems one of their farms dries up earlier and both operators plant the crop on that farm and then move over to the other farm to plant that crop."
 "(3) Cases where two brothers have separate bulk fuel tanks and one brother uses his truck's fuel tank to transfer his brother's fuel to his brother's tractor."

The TFB president also cited a personal example in which he and his brother had helped one another for over 30 years in putting in crops or harvesting crops as family members helping family members, yet having separate farm operations, separate financing and a minimal sharing of equipment.

The USDA officials assured True that both he and his brother will continue to be eligible for separate payment limitations.

The problems with interpretations surfaced in early March during the state ASCS committee meeting in San Antonio. Many producers have contacted the TFB on the matter.

True and other leaders in Texas have been busy in the past few weeks,

Farm News

Tax laws tell farmers to get big or get out

By Marilyn Brown
 TAES Science Writer

Changes in federal tax laws over the past 10 years generally have been favorable to agricultural enterprises, but the Tax Reform Act of 1986 has given a new signal to commercial crop farmers: Get big or get out.

Farmers who normally have taxable incomes over \$40,000 will have reduced taxes under the new bill, while those who earn less will have greater tax liabilities, according to Clair J. Nixon and James W. Richardson, agricultural economists with the Texas Agricultural Experiment Station.

The 1986 tax law is the most radical change in federal income tax law in recent history, according to Nixon and Richardson, who recently studied how changes in the law will affect agriculture.

Using a computer model to simulate different sizes of farms of different regions of the country, the economists analyzed the tax outlooks under the new tax law.

One of the most sweeping changes under the bill results from the new passive loss rules, which prohibit deduction of losses in excess of farm income for nonfarmer investors. This could lure investors, who play an important role in money-losing enterprises (such as beef production), away from agriculture toward more profitable investments, Nixon and Richardson say.

If that happens, consumers can expect to pay more for some agricultural products.

"In the past, investors in agricultural enterprises have been able to deduct farm losses against other sources of income. The agriculture tax shelter activity has been especially attractive to high tax bracket individuals, who, before 1987, were able to take advantage of the many favorable tax benefits available to agricultural investments," the researchers say.

The passive law changes, in addition to the repeal of the capital gains deduction, will hit hardest in cattle feeding and orchard development, the researchers say.

The repeal of the long-term capital gains deduction also hurts individuals who sold their farmland on an installment basis, hoping to receive capital gains treatment throughout the term of the contract, Nixon and Richardson say.

This provision greatly increases the taxable incomes of dairy and beef producers, two members of the agricultural community who do not need any more financial adversity.

The elimination of the investment tax credit and changes in depreciation methods provide for a generally less generous investment climate than under previous law, the economists say.

Changes in depreciation or expensing methods will most directly affect farm operators with large investments in special purpose buildings, such as poultry houses, silos, and again, dairy barns.

"With the elimination of the invest-

ment tax credit, there is a strong likelihood that expensing (depreciation) will be heavily utilized by profitable farming operations," Nixon and Richardson say.

But expensing is not allowed for farm operations purchasing more than \$210,000 of equipment annually. The amount of expensing is limited to the taxable income generated from farming.

Income averaging also has been repealed under the new bill, which will most directly affect those farm operators who have highly variable incomes from year to year, the researchers say.

The new tax law also does not bode well for some conservation efforts.

"The modification of soil and water conservation expenditure deduction will discourage some farm operators from future investment in conservation activities," the researchers say.

After 1986, expenditures for soil and water conservation activities are limited to expenses consistent with a conservation plan approved by the Soil Conservation Service or a comparable state agency.

Expenses such as cleaning or filling wetlands, land preparation for the installation or operation of center pivot irrigation systems, or clearing land are no longer deducted, and must be added to the taxpayer's basis in the land, the economists say.

Some of the provisions of the bill are favorable for at least some segments of agriculture.

Farmers whose debts to non-relatives are forgiven after April 9, 1986 will not have to report that as income. This will greatly reduce the income tax liabilities for solvent farmers who receive debt forgiveness from a lender, the researchers say.

In addition, any gain dairy farmers realize from the sale of dairy cattle under the U.S. Department of Agriculture dairy herd buyout program will be treated as capital gain income until September 1, 1987.

While the average annual taxable farm income for the crop farms studied declined as a result of the Tax Reform Act of 1986, the lower tax rate set forth in the bill is often offset by its other provisions.

Crop farmers with taxable incomes greater than \$40,000 benefitted more from the reduction in the income tax rates than they lost from the elimination of the investment tax credit and depreciation rule changes.

The same is not true for crop farmers who earn less than \$40,000. Because small-scale crop farmers have a relatively greater investment in machinery and generate less profit, the loss of the investment tax credit makes them relatively worse off.



COTTON MARKETING
 LOAN PRAISED

National Cotton Council Board Chairman Lloyd Cline told the House Wheat, Soybeans, and Feed Grains Subcommittee this week the marketing loan is working "quite well" for cotton. "In its first year, offtake of U.S. cotton is up 68 percent, cotton exports have more than tripled, carryover stocks have fallen 45 percent, and foreign cotton acreage has responded to our renewed price competitiveness by dropping 12 percent from the 1984-85 peak," Cline testified.

"And all this was accomplished while program costs were falling 29 percent." He asked the subcommittee for its support and leadership to keep the program intact, saying it has served the cotton industry as well as the nation.

Check for alfalfa weevils

By C. Mark Brown
 Extension Agent-Entomology [PM]
 Crosby-Floyd County

This is the time when producers need to examine their alfalfa for the presence of alfalfa weevil larvae.

With the beginning of warm spring weather, overwintering female weevils start laying eggs. The young larvae which hatch are very small, yellow-green in color and feed in the growing tips and developing buds. Older larvae are green with a white stripe down their back.

Alfalfa weevil activity is expected to peak in April in our area.

If larval numbers are high enough to reach economic threshold, one properly timed application should give control. Treatments should be applied in alfalfa two to six inches tall when two or more larvae are found per plant or when 30 to 50 percent of the plant terminals show weevil feeding damage.

Plants 7 to 14 inches tall should be treated when 25 or more weevil larvae per square foot are present. Several effective insecticides are registered for alfalfa weevil control. These include parathion, methyl parathion, Furadan flowable and Lorsban. Of these chemicals, parathion and methyl parathion are the least expensive; however, they have the shortest residual activity.

Because of the toxicity of these two chemicals, they are not recommended for ground application by the Extension Service.

The alfalfa weevil has only one generation per year and is only a pest of first cutting. After the larvae finish feeding, usually by mid-May in our area, the larva spins a net-like cocoon on the plant or in the soil debris. The adult weevil emerges from this cocoon and leaves the field. The weevils stay out of the alfalfa fields all summer and re-enter them in the fall. The adults overwinter in the field and the cycle then repeats itself.

Since the larvae are a pest of first cutting, it is sometimes possible to cut a little earlier than usual and avoid chemical treatments. Cutting results in exposure and a lack of food which kills many of the remaining larvae. Winter grazing by livestock also helps reduce weevil populations.

References made to trade names is for educational purposes only, and is made with the understanding that no discrimination is intended and no endorsement is implied. For further information contact your local Extension Service office.

LEAF RUST IN WHEAT

Depending on weather conditions in the next few months, leaf rust could once again sharply reduce Texas wheat yields. According to Dr. Wendell Horne, Extension plant pathologist, infected wheat fields have been observed from South Texas to the Red River.

The severity of the disease in any given year will depend largely on moisture, since a high relative humidity is required for spores to germinate and penetrate the leaf surface. The disease causes a reduction in both number and size of kernels in the head.

Certain fungicides are effective against leaf rust; however, controlling the disease is a very costly process. Control is only practical when a producer has a yield potential of more than 40 bushels per acre, and leaf rust is the major limiting factor.

Timing of the fungicide application is critical. The most effective time to apply a fungicide is when the flag leaf (last leaf) is emerging. The flag leaf contributes greatly to grain filling and maturity, and should thus be protected from infection.

All commonly grown wheat varieties are susceptible to the rust fungus even though some offer a degree of resistance. More resistant varieties include: Sturdy, Bounty 309, Arthur 71, Abe, Caprock, and Lancota. Some of the more susceptible varieties include TAM 101, TAM 103, Vona, Caddo, Coker 68-15, and Lindon. The variety listing is for education purposes only, with no discrimination or endorsement intended.

RUSSIAN WHEAT APHID UPDATE

Presence of the Russian Wheat Aphid has now been confirmed in Crosby and Floyd, as well as Lubbock, Hale, and Bailey Counties. These infestations have currently been reported as light to moderate.

Dr. Tom Archer, research entomologist with the Texas Agricultural Experiment Station at Lubbock, has been monitoring Russian wheat aphid populations at the Texas A&M University Agricultural Research and Extension Center north of the airport. He found that populations on wheat planted at the Center has increased five-fold between early February and early March.

The Russian wheat aphid is similar in size and color to the greenbug. Unlike the greenbugs, however, it does not have visible cornicles or "tailpipes"; it does not have a dark green stripe on its back, and a side-view of the aphid reveals a "double-tail".

Leaves infested by the aphid curl up, much like soda straws, protecting the insects. The aphid injects a toxin as it feeds, causing whitish streaks in the leaves. Other symptoms include purpling of tillers, lateral growth of infested tillers, and brown circular patches from three to 20 feet in diameter.

Dr. W. Pat Morrison, Extension entomologist at Lubbock, reports that more than 100,000 acres of wheat on the High Plains had to be treated for the pest last year, at a cost to producers of about \$6.00 an acre. The insect has been known to cause up to 60 percent loss in yield.

Treatment with a systemic insecticide has provided good control of the insect in our area. Scientists in other areas of the world which have studied the pest recommend treatment when 10 percent or more of the plants in a field are infested and the plants are beginning to joint.

Before making a treatment decision, producers should consider the yield potential of the field and the price the grain is bringing.

For further information, please call the Crosby-Floyd Entomologist's office at 675-2426.



Proudly Announces
Dickie Lambert

726 South Main St. 652-2312

*has been appointed a Northrup King
seed dealer handling these NK seeds.*

• Corn	• Sorghum	• Alfalfa
• Soybeans	• Forages	• Tobacco
• Cotton	• Sunflowers	• Grasses

Northrup King. Now The Seeds To Plant!

LAMBERT SPRAYING

New Feed & Seed Store

(Old Lockney Lumber Co. Building)

7:30 a.m. - 5:30 p.m. - Mon. - Fri.
 7:30 a.m. - Noon - Sat.

Stop by and see our Full Line of:

- ★ Livestock Feeds
- ★ Pet Food & Supplies
- ★ Lawn & Garden Supplies
- ★ Farm Chemicals

Northrup King & Garst Seed for spring planting

726 South Main
 652-2312 - Store 652-2657 - Home

ATTENTION Farmers

Cattle Manure Available

Analysis at 10 ton/acre

Nitrogin	-	350 lbs.
P-205	-	290 lbs.
K-20	-	300 lbs.

COST \$1⁵⁰/ton, plus
10¢ per ton per mile
COST \$20 per acre delivered
and spread, 5 miles

*GOOD HUMUS VALUE
 FRESH SUPPLIES DAILY*

We are still contracting high moisture corn for Fall Delivery. Space is limited, reserve space today. Several pricing options available.

PIC Certificates bought daily.

Contact:
Caprock Industries Feedyard
 806-652-3308 or come by

**CAPROCK-PLAINS
 FEDERAL LAND BANK
 ASSOCIATION**

Floydada 983-2480

**FLOYD COUNTY
 FARM BUREAU**

Lockney 652-2242
 Floydada 983-3777

**FLOYDADA
 IMPLEMENT CO.**

Floydada 983-3584

**FIRST NATIONAL
 BANK OF FLOYDADA**

Floydada 983-3717

**RUSSELL'S
 EQUIPMENT & SUPPLY**

Floydada 983-3751

**FLOYD COUNTY
 IMPLEMENT**

Floydada 983-3732

**FLOYDADA
 COOPERATIVE GINS
 INC**

Floydada 983-2884

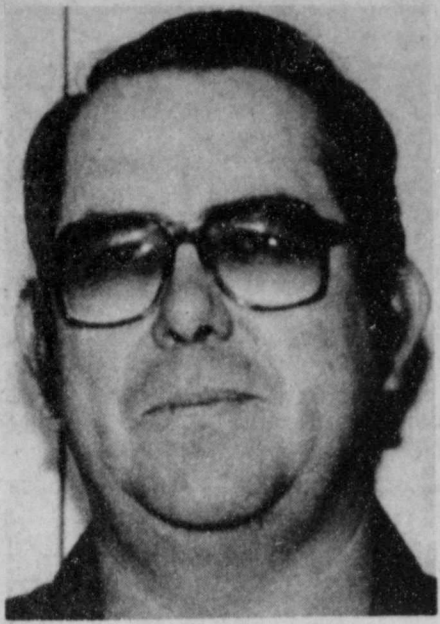

JERRY JOHNSON



GARY MARR

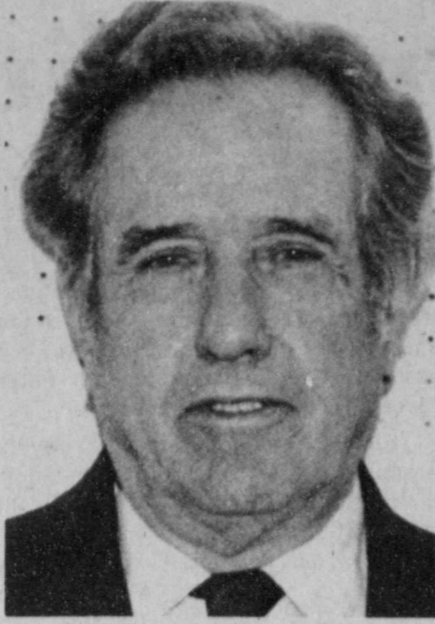

KENNETH WOFFORD

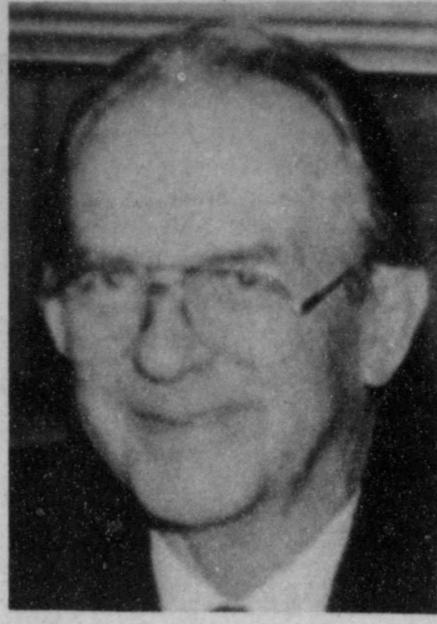

CLAUDE BROWN



JACK COVINGTON



LARRY GOLDEN

Glancing at the Saturday election candidates...

This Saturday Lockney area voters will be going to the polls to elect three people to the Lockney General Hospital Board of Directors, three trustees to the Lockney Independent School District Board, and a mayor and three aldermen to the city governing board.

Polls will be open from 7:00 a.m. to 7:00 p.m. The school and hospital board elections will be held at the east entrance of Lockney High School and the city elections will be held in the council meeting room of the city office.

HOSPITAL ELECTION

All three men running in the hospital board election are incumbents. Candidates include Claude Brown, Jack Covington, and Larry Golden.

Claude Brown is the owner and operator of Brown's Department Store and The Outlet Store in Lockney. He was on the steering committee which helped form the hospital district and then was elected to serve on its board of directors. He was elected to his current board position in April 1985. If elected this would be his third term on the hospital board.

He has been a member of the Lockney Rotary Club for the past 41 years and has served as the president of that organization two different times. Brown is also a former mayor of Lockney, having served in that office from 1963 to 1979. He also served as an alderman for three terms prior to being elected mayor. He is also the finance chairman of the newly formed Lockney Senior Citizens Organization.

He and wife Wilma have one daughter Ann Race, and they are members of the First United Methodist Church of Lockney.

Jack Covington is seeking his second term on the board of the Lockney Hospital District. He was elected to his first term in April of 1985.

Covington is a lifelong resident of Floyd County and is presently employed at Tye Company in Lockney.

He was raised in the Dougherty community and was graduated from Floydada High School. He graduated from Texas Tech University in 1959 with a degree in finance.

Covington has served on the Lockney Chamber of Commerce for a number of years and is a past president of that organization. He is also an active member of the Lockney Rotary Club.

He and wife Tanya are active members of the First Baptist Church of Lockney and are the parents of four children.

Larry Golden was first elected to the board of the hospital district in April of 1983 and if elected will serve his third term on the hospital board.

Golden is a farmer/rancher in the Aiken Community. He is a past member of the Floyd County Fair Board, and a former member of the Rotary Club.

He and his entire family, wife Jill, and boys Colt, Chad, and Clay are active in raising and showing cattle.

CITY COUNCIL

Five names will appear on the ballot for the city council elections. Mayoral candidates include incumbent J.D.

Copeland and Dan Smith.

Names appearing on the ballot for alderman seats on the council include incumbents Jerry Johnson and Kenneth Wofford, and running unopposed for a one year term to fill the seat vacated by Kim King is Gary Marr.

J.D. Copeland is the incumbent mayor of Lockney and is seeking his fourth term in that position.

He is a native Lockneyite and runs his own accounting office in Lockney. He has served as the secretary of the Lockney Chamber of Commerce for almost 30 years, is an active member of the Lockney Rotary Club, the Lockney Cemetery Association, and the Floyd County Museum.

In the past he has served as the manager of Lockney General Hospital and worked in the accounting department of Consumers Fuel Association for 10 years.

He and wife Arla are the parents of two daughters and are members of the West College and Third Church of Christ.

Dan Smith is a 32 year old lifelong Lockney resident and was graduated from Lockney High School in 1972. He was graduated from Texas Tech University in 1976 with a degree in agriculture economics with an emphasis in management.

Currently he is an alderman on the Lockney City Council, having been elected to that post in April 1986. He is also the current vice president of the Lockney Rotary Club. He is also the president of the Floyd County Farm Bureau and served in that position in 1982-83 as well.

He was the 1985 state chairman of the Texas Young Farmers and Ranchers State Advisory Committee and is a member of Congressman Beau Boulter's Agriculture Advisory Committee.

He and wife Reeda Cay are members of the Main Street Church of Christ and they have two daughters, Tikka age 9 and Michelle age 6.

Jerry Johnson is seeking to be re-elected to the aldermans seat he has held on the Lockney City Council for the past two years. He is unopposed in his bid for this seat.

Johnson is the owner and operator of Johnson and Johnson Auto Parts in Lockney and is a lifelong resident of this city.

He has served for over twenty years as a volunteer fireman in Lockey and is a member of the First United Methodist Church.

Kenneth Wofford is seeking to be reelected to his fourth term as an alderman on the Lockney City Council. He is also a lifelong resident of Lockney.

Presently Wofford serves on the board of Consumers Fuel Association of Lockney.

He served as a school board member in the past and was a member of the Lockney Chamber of Commerce. He has also represented Floyd County on the Plains Cotton Growers Board.

He and wife Retha are members of the West College and Third Church of Christ and they have three children.

Gary Marr is seeking to be elected to a one year term on the Lockney City

Council as an alderman. Marr is unopposed in his bid for the seat on the council which was vacated when Kim King resigned last year.

Marr has been employed by Paymaster Oil Mill Co. of Lubbock for the past three years and before that time was employed by Paymaster Seed of Aiken.

He was born and raised in Lockney and has spent all but about 10 years of his life in Lockney. He is presently an appointed director of the Lockney Chamber of Commerce and in the past served as the president of the organization. He is also a past president of the Floyd County Fair Board.

He and wife Linda, who is a third grade teacher at Lockney Elementary School have two boys, Coby age 9, and Brady age 8. They are members of the First Baptist Church of Lockney where Gary teaches a young couples Sunday School class and is active with all the youth of the church.

SCHOOL BOARD

Six names will appear on the school board election ballot. Incumbent D.K. (Keith) Jackson is seeking reelection to his seat on the board and Gary Mangold, Warren Mitchell, and Ronnie Thornton will also appear on the same section of the ballot. Of these four men, the two who garner the most votes will serve on the board. Lisa Mosley and Joe Neil Rexrode are opposing each other in the bid for the seat vacated when Clar Schacht resigned from the board last year.

Keith Jackson is seeking reelection to his third term on the Lockney School board. Jackson was first elected to the board in April 1981.

Jackson is a farmer in the Providence community, where he has farmed for over 20 years. He is a member of the Lockney Masonic Lodge and has served on the board of the Floyd County Soil and Water Conservation and he is a member of the Floyd County Farm Bureau.

Jackson is an active member of the Aiken Baptist Church. He and wife Gayle have three sons.

Gary Mangold is seeking a three year term on the Lockney School Board. He is a lifelong resident of Lockney (with the exception of the time he was away at college and doing residency in Fort Worth) and was graduated from Lockney High School in 1970.

Mangold attended Texas Tech University, doing both undergraduate work and medical school before serving his residency at John Peter Smith in Fort Worth.

He has served on the Floyd County Child Welfare Board, was the District Medical Supervisor for the American Cancer Society and is a past president of the Hale, Floyd, Briscoe Medical Society. He is currently on the Texas Academy of Family Physicians.

He is currently active in the Lockney PTA organization and has practiced

medicine at Lockney General Hospital for almost eight years.

He and wife, Brenda are members of the Main Street Church of Christ. They have two daughters, Allison, a second grader at Lockney Elementary School and Lauren, who will be five years old next week.

Warren Mitchell is seeking to be elected for his first term on the Lockney School Board. Mitchell was born and raised in Lockney and has spent all but about 10 years of his life here.

He was graduated from Lockney High School in 1961, from Texas Tech University in 1966, and from West Texas State University in 1978. He also served five years in the Air Force.

He is presently a member of the Masonic Lodge and the Lockney Lions Club. He is a former member of the Floyd County Fair Board where he was vice president, is a past board member of the Floyd County Livestock Association, and a past board member of the Floyd County Farm Bureau.

He is active with the youth in the county through the 4-H organization. He helps with all the 4-H projects available to the youth of Lockney and Floyd County.

He and wife Charlotte, who teaches at Lockney Junior High School are the parents of three sons, Matt who is a senior at LHS, Joel a junior at LHS, and Timothy who is in second grade in Lockney Elementary School. The Mitchells are youth sponsors at the First United Methodist Church of Lockney.

Ronnie Thornton is a farmer in the Providence area. A lockney area resident for over 30 years, he is a Lockney High School graduate and continued his education at West Texas State University in Canyon.

Involved in several community activities, he and his wife Pat are members of First United Methodist Church in Lockney. Mrs. Thornton operates International Tours of Plainview.

The couple are parents of two offspring, Ronee, a graduate of Texas Tech University and a certified CPA (along with her husband, Bill) who is employed by a Lubbock firm; and Ritchie, a Texas Tech University student.

Lisa Mosley is seeking to be elected to a two year term on the Lockney School Board.

Mosley is active in various aspects of the Lockney community. She is a member of Il Penseroso Study Club and has been active for a number of years with the Floyd County Fair board. She and husband Ricky were past presidents of the fair board and she remains active with the fair board each year.

Lisa and her family are members of the West College and Third Church of Christ. She and Ricky have three children, Jared, age 10, Johnny, age 8, and Nicole is 4.

Joe Neil Rexrode is seeking election to the two year term on the Lockney School Board. He is a lifelong resident of the Lockney area, having been born and raised in the Lone Star Community.

Rexrode was graduated from the eighth grade at the Lone Star School and then came to Lockney High School to complete his high school education. Following graduation from high school, he began farming in Lone Star.

He is active with the 4-H rifle team, having worked with it for the past four

years. He has also served as the swine superintendent of the Floyd County Junior Livestock Show for the past four years and is a board member of the Floyd County Livestock Association.

He and wife, Margie, who is a first grade teacher at Lockney Elementary School, have two sons, Wyman, a senior, and Heath, a freshman at Lockney High School. They are members of the First Baptist Church of Lockney.

★ Track Results ★

7th grade girls

Triple jump: 1st Delgado, 26'8"; 3rd Blanco, 22'9"

Long jump: 2nd Basaldua, 11'1"; 4th Delgado, 10'9"; 5th Blanco, 10'3 1/2"

800: 1st Delgado, 2:59.5; 2nd Blanco, 3:00.39; 4th Harris, 3:27.

100: 1st Delgado, 14.94

400: 3rd Delgado, 76.56

200: 1st Delgado, 33.08; 3rd Basaldua, 33.67

1600 relay: 2nd 5:39.29

Team total: 3rd, 100

7th grade boys

Long jump: 2nd Vargas, 14'11 1/4"; 9th Molina, 10'11 1/2"

Shot: 3rd Luna, 31'

High jump: 4th Jackson, 4'6"

Discus: 5th Luna, 66'4"; 9th Workman, 55'6"

Pole vault: 3rd tie, Jackson and Vargas, 6'

Sprint relay: 2nd 55.56

800: 1st Arjona, 2:56.2; 2nd Reyes, 2:58.43

100: 4th Jackson, 14.35; 6th Molina, 14.42.

200: 2nd Vargas, 27.87; 4th Luna, 28.84

1600 relay: 3rd 5:20.36

Team total: 91

8th grade girls

Discus: 2nd Green, 61'2"; 4th Blanco, 57'9"; 8th Turbeville, 42'

Triple jump: 2nd Gonzales, 25'8 1/4"; 3rd Adrian, 25'6 1/4"; 5th Martinez, 24'7 1/2"

Long jump: 4th Hill, 12'3 3/4"; 5th Cortez, 11'7 1/4"; 7th Adrian, 11'4 1/4"

Shot: 6th Green, 21'6 1/2"; 8th Marks, 18'11"; 9th Turbeville, 18'3 1/4"

Sprint relay: 3rd 59.93

800: 4th Moya, 3:10.2; 5th Patel, 3:12.9; 6th Gonzales, 3:15.51

100: 2nd Hill, 13.74

200: 2nd Hill, 30.92

1600 relay: 3rd 6:36

Team total: 82

8th grade boys

Long jump: 2nd Holt, 15'6 1/4"; 5th Ruiz, 14'11 1/2"; 7th Raissez, 14'5 1/4"; 8th Martinez, 14'4 1/4"

Discus: 2nd Bybee, 85'3"; 5th Rendon, 64'5"; 6th Evans, 64'; 8th Isom, 51'4"

Shot: 5th Bybee, 32'2"

High jump: 3rd Vasquez, 4'8"; 7th Elias, 4'4"

Pole vault: 2nd Vasquez, 7'6"; 5th tie Raissez, Ruiz, Martinez, 6'

Sprint relay: 1st 51.4

800: 3rd Holt, 2:38.1; 5th Martinez, 2:49.10; 6th Peralez, 2:50.07; 7th Mondragon, 3:00.39

100: 1st Sutterfield, 12.6; 3rd Martinez, 13.19; 6th Rendon, 13.96

400: 1st Raissez, 61.39; 2nd Vasquez, 63.82

1600 relay: 2nd 4:21.39

200: 1st Sutterfield, 26.94; 6th Elias, 28.49

Team total: 134 1/2

Massachusetts Mutual life
 Don W. Henderson ★ 652-2396

There's no taste like home.

1/4 lb. HOMESTYLE Hungr-buster 99¢

1/2 lb. HOMESTYLE Beltbuster \$1.69

For 100% pure beef that looks, cooks and tastes homemade, you can't beat Dairy Queen's Homestyle burgers. And for a limited time, you can't beat the price either.

Monday, March 30 thru Sunday, April 12, 1987 at participating stores.

Dairy Queen

To Residents of the Lockney School District

Several people have asked my reasons for becoming a school board candidate after my two children had graduated from Lockney High School.

The answer is simple, I am proud of the education my offspring received from the Lockney school system and I would like for youngsters of the future to be afforded the same educational opportunities.

From a personal standpoint, I believe that I can be even more objective in weighing school decisions today than I would have been during the years my children were students.

I would like to emphasize that I certainly have no axe to grind, and the only reason I am offering myself as a trustee candidate is my interest in Lockney's youth of today and those of the future.

A resident of this community for over 30 years, I am a graduate of Lockney High School and am involved in farming.

If you, the people, see fit to elect me as one of your school trustees, I pledge to work toward a goal of continued quality education in the local school district.

Ronnie Thornton

ATTEBURY GRAIN, INC.

Established in 1954

Lockney & Lone Star

652-3393 & 652-3511

Buying Generic Certificates

We would like to handle your wheat this season

Licensed & Bonded Formerly Patterson Grain