



Best Vacation Under the Sun.... and Stars
Camping

The Lockney Beacon ^{25¢}

Rates: In county: \$11.50
Out-of-county \$12.50

Volume 82

Number 22

Thursday

© The Lockney Beacon

June 2, 1983

Two local men held on rape charges

On Wednesday, May 25, an alleged rape occurred in Floyd County. The rape was reported about 10:00 Wednesday night. Sheriff's deputy Olan Potet transported the victim, a 22 year old white female, Lockney resident, to Lockney General Hospital. She was then transferred to Lubbock General Hospital. The victim was escorted to Lubbock by Chief of Police, Bill McConnell.

Within hours of the alleged incident the police had arrested two Spanish-American males, both in their early twenty's, both local residents. Police Chief McConnell stated that charges have been filed against both men and are presently being held in the Floyd County jail in lieu of \$50,000 bond each.

McConnell also stated that police deputy Charles Higgs, sheriff's deputy Olan Potet and McConnell are continuing the investigation of the alleged incident.

The Lockney Police Department is also investigating a burglary at the San Jose Church. The burglary occurred last Tuesday night. Three inner doors of the church were kicked in and several musical instruments were taken from the church. Several leads on the burglary are being checked out at the present time.

Anyone having any information on this burglary is urged to contact the Lockney Police Department at 652-2416.



AMY ANSLEY, Rance Ford, Jody Ansley, Amy Green, and Amy Kring participated in the recital Wednesday at the First Baptist Church.

Hardy presents students in recital

Sunday, May 22, Elaine Hardy presented Christi Norrell in a senior piano recital at the church in Floydada. Christi played selections from her high school diploma requirements which were first performed in Lubbock for Mr. Robert Hoffman of Amarillo. In addition to the five diploma selections, Christi also performed "For Those Tears I Died" and "My Tribute."

Performing with Christi on Sunday were three of her piano students, Josh Thayer, Amber Poole and Amy Ogle. Elaine also gave her yearly awards at the Sunday recital. Those given awards were: most improved, Amy Green who received the traveling chopin; Karen Ford, theory award; sightreading, Tricia Steele; best attitude, Kathy Langley; most points and most pieces learned, Laron Cheek and overall best student, Mike Leatherton. He also received a perfect score when he played before the National Guild of Piano Teachers audition in Plainview.

Also performing in Plainview were Amy Kring, Amy Ogle, Andrea Bonner, Amy and Anita McCormick, Lori King

of Petersburg, Kathy Langley, Lana Batty, Tammy Leatherton, Christi Norrell, Mitzi Julian, and Amy and Jody Ansley. Amy and Jody received special awards for their hard work.

Wednesday, May 26, Elaine also presented a recital of her Lockney students. Eight students were included in this recital. They were Rance Ford, who played "What A Friend We Have In Jesus", Ryan Ford played his selection "When The Saints Go Marching In", Amy Green presented "Nadia's Theme", Jody Ansley played "See-Saw Sonata", Amy Kring performed "Seasons", Aimee Ansley played "The Rose", Tricia Steele presented "Whipped Cream", Sherie Parrish gave "The Baby Elephant Walk" and Rachelle Ford played "Für Elise" by Beethoven.

After each of the students played individually, they played "Chariots of Fire" together.

Sharon Edwards was scheduled to play in the Sunday recital but had to be rescheduled because of a burned hand. She will perform in August.

Memorial service conducted

Monday, May 30, the Lockney Cemetery Association held a memorial service and business meeting at the American Legion Hall. The memorial service was conducted by Ray Starnes, minister of the Main Street Church of Christ.

Following the service, the Cemetery Association heard the financial report given by J.D. Copeland and then elected officers for this year. J.D. Copeland was reelected as president, Ronnie Thornton was reelected as vice president and Arla Copeland was reelected as secretary.

Discussion of the unmarked graves at the cemetery followed. Mary Lou Boll-

man stated that some of the unmarked graves had been marked this year; however several are still unmarked.

Mrs. Bollman has spent many years of hard work compiling names and sites of the burials at the cemetery. She has found several "lost" gravesites and she has put names on some of them.

Anyone who believes he has a relative whose grave was lost may call Mrs. Bollman about the location of the site. Also several graves remain unmarked, possibly because people do not know relatives who are buried in the Lockney Cemetery; therefore a list of the names of the unmarked gravesites will be published in the Beacon starting next week.



ERVIE AND ONEVA MUSE

Ervie Muse among early Floyd County settlers

Ervie Muse arrived in Floyd County on December 9, 1925 for the first time. He traveled on an immigrant boxcar from Frisco, Texas, bringing his father's horses, mules, and a Fordson tractor.

When the Muse family were preparing to put their animals and the tractor on the boxcar, they were told by the railroad that they could not put the tractor on the train because of its weight. They had a friend who was a railroad agent at the Frisco station. He told them what he didn't see loaded he was not responsible for, so they loaded the tractor on the train and covered it with sacks of oats.

Muse also carried a beehive, covered with wire, with him on the train. Muse's family, set out in a wagon to Floydada.

Upon arrival in Floydada the boxcar was weighed and they had to pay weight fines (because of the tractor). When they unloaded the horses and mules, they were so stiff they were hardly able to untrack. They filed a claim with the railroad for damages on the animals, and the railroad adjuster settled with them for more than enough money to cover the cost of the train trip from Frisco.

The Muse family settled 5 1/2 miles north of Floydada. The Texas Land Development Company, landowner, built two houses on the 1120 acres for all of the family to live in. Muse stayed with his family for 3 1/2 years. When his brothers began to marry and the family needed more room, he and his wife bought a farm northwest of Lockney, near the land John T. Carthel farms now. While there he purchased a new Model T Ford.

Also while on this farm, he was given a small puppy able to fit in a small shoe box, but quickly outgrew this. Muse taught Sport that when someone knocked on the front door, he was to attack the leg of the person knocking. Muse taught the dog this because of a persistent crop insurance salesman who refused to take "no" for an answer.

One day he called at the house, met Sport, and never returned.

Muse said that his family's crops were good in the 1930's. They got 30 cents a bushel for wheat and \$6.30 per 100 pounds of cotton.

He farmed northwest of Lockney until 1940 when he sold his farm to J.R. Belt, who was just beginning at the time.

Muse moved back home with his parents for six months and then returned to Desoto near Frisco. He farmed 260 acres for a year until the owner, a Dallas banker went bankrupt.

While still near Dallas, Muse met a man who was so impressed with him that he purchased land for him to manage. The man built new barns on the land, furnished new equipment, and anything else needed. He bought laying hens and milk cows. When the eggs and milk were ready for sale, Mr. Martin, the owner, would take the products to Dallas to sell them.

This was during the Depression and steel and gas were just a few of the scarcities. However, Mr. Martin arranged that Muse had anything he needed. They even buried a 500 gallon gas tank on the farm for their use.

Muse stayed in the Dallas area until 1945 when his family asked him to come back to Floyd County.

He farmed east of Plainview for several years. In 1961 he married his present wife Oneva. In 1963 he suffered a heart attack and was sent to Houston for open heart surgery. He returned to Plainview and farming for his sister upon recovery. In 1974 he managed a farm in Bovina belonging to his nephew for a year until the doctor told him to stop or he would have another attack.

He and Oneva lived in Plainview for 13 months and then Muse went to work for the Tye Company where he worked until July, 1979.

Since then he and his wife enjoy spending time with their grandchildren, nieces and nephews in their leisure time.

News Briefs

Season football tickets on sale

Reserved seating tickets for the 1983 football season will go on sale June 1st. Purchases can be made at the superintendent's office. Starting this year the tickets will be sold on a yearly basis. This year's tickets will be \$20.00, which includes a reserved seat and a season gate pass. This is the first year that the price of the gate pass has been included in the price of the seats. The tickets will be good for all five home varsity games, one of which is Floydada.

Also on sale are the reserved parking spaces inside the fence on the south side of the field. Parking inside the fence will be \$15.00 per car per year.

If you wish to retain the option on your reserved seats and in-fence parking, tickets will be available at the superintendent's office until the August 1 deadline.

Rodeo to be held

The First Annual Lockney Championship Rodeo will be held July 21, 22 and 23, 8:30 p.m. at the rodeo arena on the fair grounds in Lockney. The rodeo will be approved by the Texas Cowboys Rodeo Association with over 300 entries and over \$15,000 in prize money expected.

A rodeo queen contest will be held, with the girl selling the most tickets to be crowned as the queen. The queen will be given a belt buckle. Five percent of all money raised by each girl through her ticket sales will be awarded to the girls. Anyone interested in participating in the queen's contest should contact Darla Ford at 652-2726.

A big dance is scheduled on Friday and Saturday following the rodeo at the entertainment building.

Tentatively a barbeque is scheduled for Thursday night with a package price to include the barbeque and rodeo.

Anyone needing further information on the rodeo is urged to call John Quebe at 293-5788.

Chamber to meet

The Lockney Chamber of Commerce would like to extend an invitation to anyone interested in the growth and improvement of Lockney.

The purpose of the meeting is to share ideas and learn the needs and wants of the citizens of our town. Representatives from all clubs and organizations from Lockney have been invited to attend this important meeting. By sharing ideas of the citizens with the Chamber, they will be able to find out your goals and hopes for Lockney. There is no limit on the number of members from each organization and anyone interested in the improvement of our town is invited to attend.

Following the meeting an ice cream supper will be served. This important meeting is to be held Monday, June 6, at 8:00 p.m. at the Lockney Junior High School.

Vacation Bible school

Vacation Bible School will be held at the First Baptist Church June 6-10 from 8:30-11:30 a.m.

Classes will be held for children 2 years — having finished the 8th grade. Directors for these classes are: V.S. Director, Kay Martin; 2 and 3 year olds, Peggy Nance; 4 and 5 year olds, Edith Cook; Kindergarten, Margie Rexrode; 1st grade, Carol Manley; 2nd grade, Linda Marr; 3rd grade, Ethelyn Vernon; 4th grade, Brenda Deweber; 5th and 6th grade, Katy Ansley; 7th and 8th grade, Mary Ann Kring.

The pastor of the church is Murle Rogers. Song leader for V.B.S. is Sharon Kinard, pianist is Ann Race. Kitchen Director is Sharon Kinard and Recreation Director is Heather Holt.

Preparation day for V.B.S. is Saturday, June 4 from 10:00-11:30 at the elementary school grounds. Bicycle races will be held with ribbons being given for 1st, 2nd and 3rd place in each age group. All children in these age groups are welcome.



MEMORIAL DAY VFW, Post #7993 held a flag raising service at the Lockney Cemetery.

Preparations for Texas production underway



"DANCERS WITH FLAGS" from Paul Green's musical drama "TEXAS" which plays in the magnificent Palo Duro Canyon perform each summer. TTDA Photograph.

Preparations for the 18th opening of the musical drama "Texas" are underway.

"Texas", written by Pulitzer Prize winning playwright Paul Green, was first performed in 1966. The drama recreates the story of settling in the Texas Panhandle in the 1880's.

One of the highlights of the show is the spectacular sound and lighting effects during the storm portion of the show. If rain does not cause any of the shows to close, lightning will strike 59 times in Palo Duro Canyon this year. The lightning storm is just one of the carefully executed effects of the show. One of the other special sequences is the prairie fire in the show. Both of these special parts show some of the harshness and severity that the early settlers faced in the early days of settling this area.

The cast and crew of the show is made up of 145 members who are mostly college students who are selected at auditions held in Dallas, Austin, Lubbock, Albuquerque, and Canyon each year.

The play is not only of interest to Texans but people from all over the world as well. In 1982, 88,182 people viewed the production. This included

people from all 50 states and 84 foreign countries.

The cast began rehearsals on May 22. They learn dance steps, solos, and speaking parts. While the cast is rehearsing the crew must put up lights, put up sets, and install and check sound equipment. Wardrobe people are also hard at work to check dress sizes, hats, shoes and boot sizes to be sure everything is just right for the 80 performers in the show.

In the 17 years prior only 24 of the 986 performances have been lost to rain. Since the Amphitheatre is located well above the water line of Palo Duro Canyon, theatre patrons need have no fear of being caught in the canyon due to flooding.

Performances will begin on June 15 and run through August 20 this year. The shows will be on Monday-Saturday with the only Sunday performance being on July 3. Tickets may be reserved by calling 806-655-2181, or at 2010-4th Avenue, Canyon, or by writing P.O. Box 268, Canyon, Texas 79015. The Beacon has mail in reserve seat orders for anyone wishing to mail in orders.

Palo Duro Canyon has camping facilities with water, electrical, and disposal hookups and restrooms.



NEVA SMITH (left) of Lockney and an unidentified woman joined in the gospel singing shortly before noon at Old Settlers. Sylvia Yeary accompanied the group on the piano. Other singers were Floyd and Florence Montgomery of Plainview, Ruth Carthel, J.D. Copeland and John T. Carthel, all of Lockney.

Old Settlers Register — partial listing

E.A. Williams, Floydada, 1922, Wanda Williams, Floydada, 1930, Dean Williams, Floydada, 1955, Ira Sullivan, Floydada, 1975, Thelma Jones, Floydada, 1911, Greer Christian, Floydada, 1916, Ruth Troutman Christian, Floydada, 1931, E.L. Cornelius, Floydada, 1932, Lorene Williamson Dunavant, Floydada, 1916, Grady Dunavant, Floydada, 1916, Bill Tye, Floydada, 1918, Beth Tye, Floydada, 1918, Gus Hammonds, Floydada, 1901, Helen Hammonds, Floydada, 1918, Ruby Smith, Davis, Floydada, 1928, Lanelle Tardy, Floydada, 1939, Rebecca Smith, Floydada, 1916, Agnes Baker, Floydada, 1916, Mrs. Henry Price, Floydada, 1933;

Henry Price, Floydada, 1933, J.K. West, Floydada, 1911, Madge West, Floydada, 1928, Larry Ogdan, Floydada, 1952, Hubert E. Frizzell, Lockney, 1913, Dr. David A. Jester, Plainview, Fern Stovall Anderson, Floydada, 1931, Louis Anderson, Floydada, 1928, Geraldine Brown Callaway, Floydada, 1918, Robert Bradford, Floydada, 1926, Elsie Bradford, Floydada, 1950, T.L. Callaway, Floydada, 1936, Lois Parrish Waller, Floydada, 1917, H.S. Waller, Floydada, 1928, Nora Jones Underwood, Idalou, 1932, George Wilson, Ralls, 1925, Leona Willis Martin, Idalou, 1913, Joe C. Wilson, Corpus Christi, 1925, Clara Randolph Mize, Floydada, 1898, Albert Mize, Floydada, 1915, Steve Mize, Stockton, California, 1936, Mary Mize, Stockton, Calif., 1936;

Bob Vickers, Dougherty, 1940, Bill Cagle, Floydada, 1964, Joanne Cagle, Floydada, 1964, John Wilson, Ralls, 1929, Frank Breed, Floydada, 1922, Helen Breed, Floydada, 1928, Vaughan West Murff, Floydada, 1905, Hester West Moore, Floydada, 1908, Ian Moore, Floydada, 1973, Lottie Swepston Burns, Amarillo, 1920, Bob Burns, Amarillo, Vida Delton, Floydada, 1982, Paul Attebury, Floydada, 1940, Henry Willis, Floydada, 1905, Emmett Willis, Floydada, 1911, Lucille Willis, Floydada, 1945, Pauline Sams, Lockney, 1905, Doris Meriweather, Plainview, 1921;

Jimmie Sams, Plainview, 1923, Frances Sams, Plainview, Deb Gault, Midland, Joe Gault, Midland, Dianne Gault, Midland, Charlotte Adams, Plainview, Abby Adams, Plainview, Lloyd Cumbie, Floydada, 1929, Floy Dell Simpson Graham, Floydada, 1947, Marie Smith Tardy, Floydada, 1908, H.A. Tardy, Floydada, 1925, Floyd Willis, Lubbock, 1913, Lillian Schell, Lubbock, Bud Warren, Floydada, 1914, Gerdie Pollen Warren, Floydada, 1920, Robert L. Warren, Lubbock, 1923, LaFaun Hodges, Lubbock, 1928, George Merriweather, Plainview, Debbie Merriweather, Plainview, Mrs. Edd Muncy, Floydada, 1921, Eddie Muncy Bolding, Los Angeles, Calif., 1928;

Walton Hale, Floydada, 1929, Mary Hale, Floydada, 1929, Julia Lawson Baker, Floydada, 1930, W.O. Bill Baker, Floydada, 1928, Billy Keith Baker, Wichita Falls, 1935, Barbara Baker, Wichita Falls, Mike Baker, Wichita Falls, Clara Redd, Floydada, 1924, Ruthie Bell Clark, Plainview, 1920, Mildred Franks, Floydada, 1961, Elroy Emmett, Floydada, 1928, Owen Emert, Floydada, 1920, Mrs. C.W. Denison, Floydada, 1923, C.W. Denison, Floydada, 1923, Mildred Reese Owens, Floydada, 1931, Bob Owens, Floydada, 1927, Floyd Anderson, 1916, Floydada, 1938, Mamie Wright Anderson, 1938, Ruth Childress Smitherman, Floydada, 1912;

Ernest Smitherman, Floydada, 1906, Goldie Brown, Crosbyton, 1917, Emma McKinney Whitaker, Floydada, 1912, Bill Hale, Floydada, 1930, Carolyn Hale, Floydada, 1934, Kenneth Bain, Jr., Floydada, 1919, Jean Bain Rushing, Breckenridge, 1917, Mamie Bunch, Floydada, 1922, W.H. Bunch, Floydada, 1917, Floriene Dorrell Jarnagin, Floydada, 1917, Glenn Jarnagin, Floydada, 1917, Dorothy Allen Dorrell, Abernathy, 1918, Layton Dorrell, Abernathy, 1912, Charlie Berry, Floydada, 1899, Mrs. Pierce King, Floydada, 1921, Grace Williams Hamilton, Floydada, 1918, Goldie Jacobs, Floydada, 1955, Evelyn Beck Sparks, Floydada, 1919, S.E. Bud Sparks, Floydada, 1915, Grigsby Doodle Milton, Floydada, 1917, Lillie Mae Milton, Floydada, 1933;

Lloyd Allen, Floydada, 1923, Joy Allen, Floydada, 1913, Clyde E. Stapp, Lockney, 1927, Levis Gilliland, Floydada, 1926, Ruth Gilliland, Floydada, 1937, Eddie Childs, Pasadena, 1939, Sara Probasco, South Plains, 1981, Don Probasco, South Plains, 1933, Grace Hodges Grundy, Floydada, 1913, Velma Hodges Graf, Dallas, 1911, Etha Williams Clay, Amarillo, 1924, Dorothy Stapp, Lockney, 1946, Herschel Hammonds, Floydada, 1913, Grace Williams, Lubbock, 1918, V.L. McNeill, Floydada, 1926, Leona McNeill, Floydada, 1949, Juanita Teaff, Floydada, 1921, Georgia Mount, Vernon, 1949, Helene Hay Holt, Floydada, 1934;

R.B. Holt, Floydada, 1927, Floyd Montgomery, Plainview, 1917, Mrs. Floyd Montgomery, Plainview, 1919, Asale McGuffey Noland, Blue Ridge, 1920, Letha Lightfoot, Floydada, 1936, Travis Lightfoot, Floydada, 1917, Imelda Murray, Floydada, 1924, Wynona Smith Willis, Petersburg, 1922, Paul Willis, Petersburg, 1926, Vera Sweat Cox, Lockney, 1925, Marjorie Cox Holcomb, Lockney, 1929, Mel Holcomb, Lockney, 1925, Wanda Cox Brock, Hart, 1940, Keith Brock, Hart, 1933, Maycl K. Orman, Burnet, 1927, Lillie B. Orman, Burnet, Fred Martin, South Africa, 1927, Babe Martin (Smartt), South Africa, 1929, Mae Muncy, Floydada, 1928, Patricia Kirk O'Shea, Lubbock, 1931, Marjorie Kirk Hollums, Floydada, 1923, C.A. Boothe, Amarillo, 1910, Vera Rogers, Lockney, 1909, Faye Jackson, Floydada, 1919, E.M. Jackson, Floydada, 1916, Mrs. Floyd Bradford, Floydada, 1925;

Mrs. H.O. Cline, Floydada, 1924, May Montague Garrett, Floydada, 1900, Mrs. E.I. Durham, Floydada, 1914, Edith Garrett Muncy, Floydada, 1934, Roberta Garrett Hardin, Floydada, 1932, Murl Adams Mayfield, Floydada, 1926, Gordon Mayfield, Floydada, 1926, Cora Hartline, Floydada, 1912, J. Alton Higginbotham, Floydada, 1939, Vikki Warren Yeary, Floydada, 1954, C.L. Gilly, Floydada, 1921, Hermon Graham, Muncy, 1930, Mrs. W.A. Lovell, Floydada, 1925;

Bill Daniel, Floydada, 1921, Ardis Daniel, Floydada, 1928, Louis R. Stapp, Lockney, 1926, Hestand Bennett, Lockney, 1904, Vela Teal Pricer, Floydada, 1948, Meda Ruth Watts, Floydada, 1919, Charlene Perry Smitherman, Floydada, 1932, Bryon Mac Smitherman, Floydada, 1931, Lovene Jones Moore, Floydada, 1929, Mrs. Owen Emert, Floydada, 1948, Burmah Probasco, Floydada, 1928, Estelle Eubanks, Floydada, 1938, Darlynn Warren Hambright, Floydada, 1935, Gordon Hambright, Floydada, 1932, Flora Warren, Floydada, 1914, Ethel Warren, Floydada, 1908, Mrs. J.T. Poole, Floydada, 1926, Doyle Moore, Floydada, 1951, Viola Rowell, Lockney, 1918, Henry Rowell, Lockney, 1935, Jack Stansell, Floydada, 1918;

Foster Amburn, Canyon, 1907, Mrs. Foster Amburn, Canyon, 1909, Bill DuBois, Floydada, 1926, Wanda DuBois, Floydada, 1927, Maye Williams, Floydada, 1918, Chloma Williams, Floydada, 1918, Barbara Milton Edwards, Floydada, 1946, Ruth Marie Alldredge Trice, Hobbs, N.M., 1934, Ralph Trice, Hobbs, N.M., 1949, Charlena Battey Alldredge, Floydada, 1927, Bob Alldredge, Floydada, 1934, Doris Powell, Floydada, 1961, Jay S. Hale, Floydada, 1918, Kay Hale, Floydada, 1921, Mary Young Shurbet, Floydada, 1934, Don Shurbet, Floydada, 1932, Tom Weathers, Lockney, 1921, Bill Beedy, Floydada, 1914, J.L. Baxter, Santa Clara, Calif., 1917, Gertie Hollums, Floydada, 1917;

Gladys Goodignon Christie, Lubbock, 1925, Mildred Fuqua, Floydada, 1917, Peggy Medley, Floydada, 1946, Si Medley, Floydada, 1923, Opal Ashtun, Floydada, 1926, Maggie Sandefur, Floydada, 1932, B.P. Sandefur, Floydada, 1930, A.G. Tyler, Amarillo, 1926, Willadean Tyler, Amarillo, 1929, Ina Hammonds, Floydada, 1917, John Ross, Plainview, 1938, Mrs. John Ross, Plainview, 1938, Aileen Gilliland Dunn, Lubbock, 1922, Lester B. Dunn, Lubbock, 1922, Blanche Scott Rutherford, Plainview, 1902, R.L. Rutherford, Plainview, 1931, Kurt Mize, Stockton, Calif., 1964, Nancy Wolf Mize, Stockton, Calif., Earl Huckabee, Dumas, 1917, Evelyne Huckabee, Dumas, 1928, Don Marble, South Plains, 1932, Nancy Holland Marble, South Plains, 1935, Georgia Finley, Floydada, 1925, Donita Milton Powell, Floydada, 1940, Pauline Faulkenberry, Floydada, 1934, June McLaugh, Floydada, 1958, Lahoma Mastler, 1941, Floyd Bradford, 1926, Floydada;

CHURCH DIRECTORY

CEDAR HILL ASSEMBLY OF GOD CHURCH
Rev. Vance Mitchell
Sunday School 10:00 a.m.
Morning Worship 11:00 a.m.
Evangelistic Service 6:00 p.m.
Wednesday Bible Study 7:00 p.m.

ASSEMBLY OF GOD CHURCH
Lockney
Sunday School 10:00
Morning Worship 11:00
Evening Worship 7:00
Prayer Service Wed. 7:00
Eddie Kendall, Pastor

LOCKNEY LATIN ASSEMBLY OF GOD
Manuel Rendon, Pastor
Sunday School 9:45
Morning Worship 11:00
Evening Worship 7:30
Men's Fellowship, Tuesday Evening 8:00
W.M.C. Thursday 8:00
Christ's Ambassadors, Saturday Evening 7:30

SPANISH ASSEMBLY OF GOD
TEMPLO GETSEMANI
308 E. Mississipp
A.C. Botello, Pastor
Sunday School 10:00
Morning Worship 11:00
Evening Evangelistic Service 6:00
Wednesday, Family Night 7:30

CARR'S CHAPEL
Rev. Jerry Kunkle
Petersburg Pastor
Services Every Sunday
Morning Worship 9:30 a.m.
Sunday School 10:30 a.m.
No Evening Services

FIRST ASSEMBLY OF GOD CHURCH
Floydada
Pastor Jim Guess
Sunday School 9:45 a.m.
Morning Worship 10:50 a.m.
Service 5:00 p.m.
Sunday Evening Evangelistic 6:00 p.m.
Wednesday Night Service 7:00 p.m.
Thursday Womens Missionary 9:00 a.m.

SAN JOSE CATHOLIC CHURCH
Lockney
Father Terry Burke, Pastor
Sunday morning Mass 9:00
Saturday Evening Mass 8:00
Wednesday Evening 8:00 p.m.
Friday Evening 8:00 p.m.
Confessions Saturday 6:30

ST. MARY MAGDALEN CATHOLIC CHURCH
Floydada
Father Terry Burke
Sunday Mass 11:30 a.m.
Monday Mass and Ultrea 9:00 p.m.
Thursday Mass 9:00 p.m.

CITY PARK CHURCH OF CHRIST
Floydada
Perry Zumwalt, Minister
Sunday Bible Study 9:30 a.m.
Morning Worship 10:30 a.m.
Evening Worship 6:00 p.m.
Wednesday Bible Study 7:30 p.m.
Ladies Bible Study, Wednesday 9:30 a.m.

LATIN AMERICAN CHURCH OF CHRIST
Lockney
Bible School 9:45
Morning Worship 10:45
Evening Worship 6:00
Wednesday Service 8:00

CHURCH OF CHRIST
Lockney
Bible Study 9:30
Morning Worship 10:30
Evening Worship 6:00
Wednesday Ladies Bible Class 9:30
Bible Study 8:00

WEST COLLEGE CHURCH OF CHRIST
West College & Third, Lockney
Frank Duckworth, Evangelist
Sunday Morning Worship Services 10:30
Sunday Evening Worship Services 6:00
Wednesday Evening Prayer Services 8:00

WEST SIDE CHURCH OF CHRIST
Sunday Morning Worship 10:30 a.m.
Sunday Evening 6:00 p.m.
Wednesday Evening 7:00 p.m.

CHURCH OF THE NAZARENE
Lewis Shapp, Pastor
Sunday School 9:15 a.m.
Morning Worship 10:45 a.m.
Evening Worship 6:00 p.m.
Wednesday Bible Study 5:30 p.m.

FIRST CHRISTIAN CHURCH
[Disciples of Christ]
Minister, Karl Bunjes
Sunday 9:45 a.m.
Worship 11:00 a.m.

TRINITY LUTHERAN CHURCH
Providence Community
Gary Kleypas, Pastor
Sunday School & Adult Bible Class 10:00
Worship Service 11:00

FIRST UNITED METHODIST CHURCH
Lockney
Rev. Michael O'Connor
SUNDAY
Sunday School 9:45
Worship Service 10:55
UMY 6:00
Evening Worship 7:00
United Methodist Women. First Tuesday of Month Circles. Monday (2nd & 4th Monday nights) Tuesday & Wednesday mornings.

FIRST UNITED METHODIST CHURCH
Floydada
Jim Smith, Pastor
Sunday School 9:45 a.m.
Morning Worship 11:00 a.m.
Youth Fellowship 5:00 p.m.
Sunday Evening Worship 6:00 p.m.

EVANS CHAPEL BAPTIST CHURCH
Rev. Bennie Anderson
Pastor
Sunday School 10:00 a.m.
Morning Worship 11:00 a.m.
Training Union 6:00 p.m.
Evening Worship 7:00 p.m.
Wednesday Prayer Meeting 7:00 p.m.
Sunday Afternoon Worship 2:00 p.m.

PRIMER IGLESIA BAPTISTA
Rev. Agustín Rey
Sunday School 9:45 a.m.
Worship Service 11:00
Training Union 5:00 p.m.
Evening Worship 7:00 p.m.
Prayer and Study Group Monday 7:30 p.m.
Mid-Week Service Wednesday 7:30

TEMPLO BAPTISTA SALEM
Lockney
Sunday School 9:45
Worship Service 11:00
Christian Training Time 5:00
Evening Worship 6:00
Wednesday Prayer Meeting & Choir Practice 7:30

BIBLE BAPTIST CHURCH
Floydada
Bob Chapman
Sunday School 10:00 a.m.
Morning Worship 10:45 a.m.
Sunday Evening Prayer Meeting 6:00 p.m.
Sunday Evening Services 6:30 p.m.
Wednesday Evening Services 7:30 p.m.

DOUGHERY BAPTIST CHURCH
Richard Rhodes
Sunday Services 10:00 a.m.
Morning Worship 11:00 a.m.

FIRST BAPTIST CHURCH
Lockney
Murle Rogers, Pastor
Sunday School 9:45 a.m.
Morning Worship 11:00 a.m.
Church Training 6:00 p.m.
Evening Worship 7:00 p.m.
Prayer Meeting, Wednesday 7:00 p.m.
Adult Choir, Wednesday 8:00 p.m.
High School Youth (B.Y.F.) Wednesday 7:00 p.m.
G.A. and Mission Friends Wednesday 4:00 p.m.
R.A.'s Sunday 5:00

CEDAR HILL BAPTIST CHURCH
Sunday School 10:00 a.m.
Morning Worship 11:00 a.m.
Evening Worship 7:30 p.m.

SOUTH PLAINS BAPTIST CHURCH
Rev. Cecil Osborne
Sunday School 10:00 a.m.
Morning Worship 11:00 a.m.
Training Union 6:00 p.m.
Evening Worship 7:00 p.m.

CALVARY BAPTIST CHURCH
Floydada
Rev. Hollis Payne
Sunday School 9:45 a.m.
Morning Worship 11:00 a.m.
Bible Study 6:00 p.m.
Evening Worship 7:00 p.m.
Wednesday Evening 7:00 p.m.

MT. ZION BAPTIST CHURCH
Floydada
Otis Cook, Jr., Pastor
Sunday School 10:00 a.m.
Morning Worship 11:00 a.m.
Bible Study 4:00 p.m.
Evening Worship 5:00 p.m.
Wednesday Prayer Meeting 8:00 p.m.

AIKEN BAPTIST CHURCH
Sunday School 10:00
Morning Worship 11:00
Training Union 6:00
Evening Worship 7:00
Prayer Service Wed. 7:30
Brotherhood, W.M.U. and Auxiliary Wednesday 7:30

FIRST BAPTIST CHURCH
Floydada
Floyd C. Bradley, Pastor
Sunday School 9:45 a.m.
Morning Worship 10:55 a.m.
Church Training 6:00 p.m.
Evening Worship 7:00 p.m.
Wednesday Evening 6:45 p.m.

LONE STAR BAPTIST CHURCH
Sunday School 10:00
Morning Worship 11:00
Training Union 5:00
Evening Worship 6:00
Prayer Service, Wednesday Evening 6:30
Brotherhood, First Saturday Morning of Every Month.

VICTORY BAPTIST CHURCH
Floydada
Gary Grant, Pastor
Sunday School 10:00 a.m.
Morning Worship 11:00 a.m.
Evening Worship 7:00 p.m.
Wednesday Services 7:00 p.m.

NEW SALEM PRIMITIVE BAPTIST CHURCH
Floydada
Joe M. Jackson
Sunday Congregational Singing 10:00 a.m.
Morning Worship 10:30 a.m.
Evening Worship 6:30 p.m.

SPANISH BAPTIST MISSION
Floydada
Eloy Felan, Pastor
Sunday School 9:45 a.m.
Morning Worship 11:00 a.m.
Church Training 5:00 p.m.
Evening Worship 6:00 p.m.
Wednesday Evening 7:00 p.m.

If you appreciate your church directory, please let your sponsors know.

Adams Well Service
720 N. 2nd 983-5003

Brown's Department Store
106 N. Main 652-3831

Byrd Pharmacy
320 N. Main 652-3353

Cates & Dawson
231 W. California 983-5322

City Auto
201 E. Missouri 983-3767

Consumer's Fuel
210 E. Missouri 983-3394

Davis Lumber Co.
102 E. Shubert 652-3385

Bill Gilbreath Exxon
101 N. 2nd 983-3323

Jackson Tire Co.
101 S. Main 652-3366

Lee's White Auto Store
119 W. College 652-2145

Lockney Coop Gin
W. of City 652-3377

Martin & Co.
216 S. Main 983-3713

Moore-Rose Funeral Home
402 S. Main, Lockney 652-2211
329 W. California, Floydada 983-2525

Oden's Chevrolet-Olds.
221 S. Main 983-3787

Pay-N-Save
210 N. Main 652-2293

Plains Electric Co.
106 S. Main 652-2133

Producer's Cooperative Elev.
301 E. Missouri 983-2821

Reecer's Master Cleaners
121 S. Main 652-2262

Reed Ford
Ralls Hwy. 983-3761

Schacht's Flowers & Jewellery
112 W. Poplar 652-2385

Sun-Vue Fertilizers
E. Hwy 70 652-3326

Thompson Pharmacy
200 S. Main 983-5111

Willson & Son
111 N. Wall 983-3113



buddy's SUPERMARKET



DOUBLE STAMPS ON WEDNESDAY WITH \$5.00 PURCHASE OR MORE

220 SOUTH 2nd • 983-3149

STORE HOURS:
MON. THRU SAT. 8 A.M. TIL 10 P.M.
SUNDAY 9 A.M. TIL 9 P.M.

WE RESERVE THE RIGHT TO LIMIT QUANTITIES

Wednesday, June 8th, 1983

Wilson Certified All Meat 12 oz. Pkg

BOLOGNA 89¢

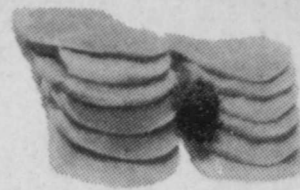

1 lb Wilson Certified

BACON \$1.99

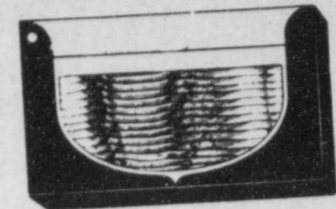

14 oz. Morehead
POTATO SALAD 49¢

9 oz. Jimmy Dean
SAUSAGE & BISCUITS \$1.29

8 oz. Kraft
CHEESE SINGLES \$1.29

DELICIOUS PRODUCE!



Ruby Red
GRAPEFRUIT 4 / \$1.00

Red Ripe pint basket
STRAWBERRIES 79¢

1 lb Cello Bag
CARROTS 4 / \$1.00

All Purpose 20 lb Bag
POTATOES \$1.99



Fresh Green bunches
ONIONS 4 / \$1.00

Salad Size
TOMATOES lb 59¢

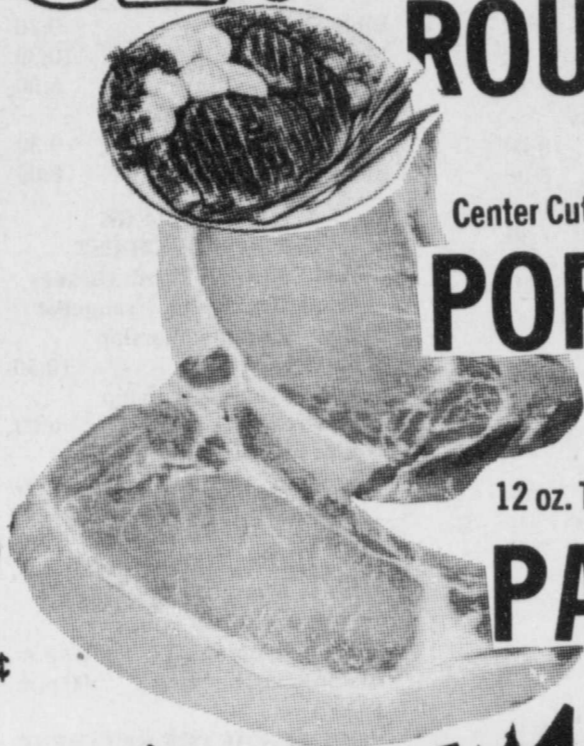

USDA Boneless

ROUND STEAK \$1.99 lb.

Center Cut
PORK CHOPS \$1.69 lb.

12 oz. Tyson Chicken Breast pkg

PATTIES \$2.39

17 oz. New Donkey Kong

CEREAL \$1.99

3 lb Pure Vegetable

CRISCO \$2.19



32 oz. Kraft

MIRACLE WHIP \$1.39



Bargains

19 oz. Nabisco Chips Ahoy

COOKIES \$1.99



12 oz. Nabisco PRETZELS 89¢

100 Count Generic
TEA BAGS 89¢

15 oz. Del Monte Sliced PINEAPPLE 69¢

17 oz. Betty Crocker New
BAKE A BAR \$1.19

7 oz. Van Camps BEANEE WEENEE 55¢

32 oz. Kraft Strawberry
JAM \$1.89



32 oz. Welch Grape JELLY \$1.59

10 lb Alpo Beef Flavor
DOG FOOD \$4.29



8 oz. Try Me Liquid Detergent ERA 3 / \$1.00

Price Busters

5 oz. Snack Scraming Yellow

ZOKERS 77¢

Quart Trial Size Lipton Iced
TEA MIX 4 / \$1.00

1 lb Box Nabisco Premium
CRACKERS 89¢

32 oz. Lemon Lime
GATORADE 66¢

46 oz. Texusn
GRAPEFRUIT JUICE 77¢

16 oz. Vlasic Sour
PICKLES 99¢

48 oz. White Swan Cooking
OIL \$1.99

Gallon Rich n Ready
FRUIT DRINK 88¢

6-32 oz. Bottle Carton plus deposit

TAB or Diet or Regular

COCA COLA OR TAB \$1.69



1 1/2 lb Soft n Lite

BREAD 2 / 89¢

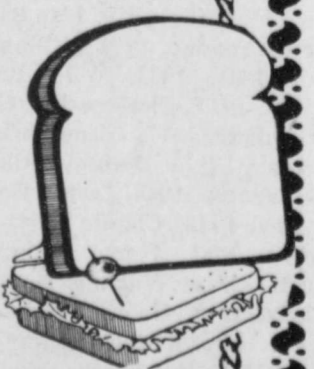

Del Monte **TOMATO SAUCE 4 / \$1.00**

16 oz. White Swan **FRUIT COCKTAIL 67¢**

1 1/2 size Ruffles

POTATO CHIPS 87¢



10 oz. Wolf Chili
HOT DOG SAUCE 2 / 89¢

STAMP PRICE SPECIALS

Remember what a penny could buy in the 'good old days'. Well, take a good look at our good old thrifty Stamp-Price Specials! For just a few pennies... and a 1.4 Saver Book of Green Stamps (30 Big 10's)... it's happy days are here again... every day! Stamp-Price Specials are just one more way we help you save money through Green Stamps. Every time you shop. Hurry in for your Stamp-Price Specials Saver Books. The more you shop... the more you save. Promise. Prices on these four Stamp Price Specials effective through Wednesday, June 8th, 1983



More savings!

4 Count
Top Secret
**CAT LITTER
DEODORIZER**
79¢

STAMP PRICE SPECIAL
Sunny Fresh
GRADE 'A'
MEDIUM
EGGS
9¢
WITH ONE FILLED S&H SPECIAL
SAVER BOOK
WITHOUT BOOK
59¢

STAMP PRICE SPECIAL
2 oz. Micro Pop
POPCORN
9¢
With One Filled S&H Special
Saver Book
Without Book
59¢

STAMP PRICE SPECIAL
3 Bar Pack
Cashmere Bouquet
SOAP
9¢
With One Filled S&H Special
Saver Book
Without Book
59¢

STAMP PRICE SPECIAL
4 oz. White Swan
**BLACK
PEPPER**
9¢
With One Filled S&H Special
Saver Book
59¢

All Brands King Size or 100's
CIGARETTES
83¢ pack

- 14 oz. Alpo Beef Chunk
DOG FOOD **2/89¢**
- 20 oz. Stain Remover
SHOUT **\$2.09**
- 13 oz. Post Fruit & Fiber
CEREAL **\$1.59**
- 30 oz. Minute Maid Pink
LEMONADE **\$2.79**
- 64 oz. Refill Cleaner
FANTASTIC **\$2.19**
- 12 oz. Tilet Bowl Cleaner
TY-D-BOL **79¢**



Gallon Grade A Generic
MILK
\$1.99

12 oz. Can Welch
Grape or Strawberry 6 pack
SODA
\$1.49

12 oz. Can Drink
SQUIRT
6/\$1.49

10 lb 11 oz.
OXYDOL **\$6.96**

10 lb 11 oz. Powdered Detergent
FAB **\$6.69**

14 oz. Powdered Cleanser
AJAX **3/\$1.00**

48 oz. Crystal White
DISH LIQUID **\$1.19**



- 16 oz. White Swan Cream Style
CORN **2/89¢**
- 22 oz. Dish Liquid
PLAMOLIVE **89¢**
- 5 lb 4 oz. King Size Laundry Detergent
FAB **\$2.99**
- 4 lb 6 oz. King Size Laundry Detergent
SUPER SUDS **\$1.99**
- 49 oz. Giant Size Laundry Detergent
TIDE **\$1.97**

**DOUBLE
COUPONS
Sunday**
No Cigarettes or
Tobacco Not to
exceed full retail
value!

8 oz. Seven Seas
Creamy Parmesan
DRESSING
59¢

12 oz. Peter Pan
Crunchy
**PEANUT
BUTTER**
\$1.09

10 oz. Wolf
without beans
CHILI
87¢

50 oz. Automatic Dishwasher Detergent
CASCADE **\$2.19**
1 lb Quarters Maragarine
PARKAY **2/96¢**

6 Count Jello
**PUDDING
POPS** **\$1.19**



Buddy's SUPERMARKET

Open 8 am to 10 pm
Monday Thru Saturday
9 am to 9 pm
Sunday
Double S&H Green Stamps
Wednesday with a Purchase
of \$5.00 or more.

Double On
Wednesday
With A \$5
Purchase
Or More

THURSDAY JUNE 2, 1983

Grid of TV programs for Thursday, June 2, 1983, listing channels (4, 5, 9, 11, 13, 28, 34, HBO, SHOW, ESPN) and times (7:00, 8:00, 9:00, 10:00, 11:00, 12:00, 1:00, 2:00, 3:00, 4:00, 5:00, 6:00, 7:00, 8:00, 9:00, 10:00, 11:00, 12:00).

Highlights

8:00 (4) ★★½ "THE WAR BETWEEN MEN AND WOMEN" (1972. Comedy) Jack Lemmon, Barbara Harris. An eccentric cartoonist marries a divorcee who has three children and a pregnant dog.

11:05 (4) ★★½ "MAN OF A THOUSAND FACES" (1957. Biography) James Cagney, Dorothy Malone. Actor Lon Chaney becomes known for his remarkable talent of using make-up to assume different appearances.

11:30 (9) ★★ "MINNIE AND MOSKOWITZ" (1972. Romance)

1:40 (8) ★★½ "BRAINSTORM" (1965. Drama) Jeff Hunter, Anne Francis. A young man devises a scheme to kill his lover's husband and plead insanity, thus risking only temporary commitment.

FRIDAY JUNE 3, 1983

Grid of TV programs for Friday, June 3, 1983, listing channels (4, 5, 9, 11, 13, 28, 34, HBO, SHOW, ESPN) and times (7:00, 8:00, 9:00, 10:00, 11:00, 12:00, 1:00, 2:00, 3:00, 4:00, 5:00, 6:00, 7:00, 8:00, 9:00, 10:00, 11:00, 12:00).

Highlights

8:05 (4) ★★½ "THE LETTER" (1940. Drama) Bette Davis, Gale Sondergaard. A married woman accused of her lover's murder attempts to regain possession of an incriminating letter.

1:00 (3) ★★ "KATHERINE" (1975. Drama) Art Carney, Sissy Spacek. A teen-age heiress rejects her family and lifestyle to join a terrorist organization.

7:00 (9) ★★ "SARAH T. - PORTRAIT OF A TEEN-AGE ALCOHOLIC" (1975. Drama) Linda Blair, Verena Bloom. A 15-year-old girl who has difficulty coping with a new life with her mother and step-father starts to drink secretly.

8:00 (28) ★★½ "FIGHTING MAD" (1980. Biography) Robert Ulrich, Art Carney. The story of Rocky Blier, who overcame near-crushing war injuries to star with the

Super Bowl champion Pittsburgh Steelers, is dramatized. (R)

11:00 (13) ★★½ "THE SECRET OF SEAGULL ISLAND" (1981. Suspense) Prunella Ransome, Jeremy Brett. A young American girl tries to free her blind sister from her island captivity.

1:00 (28) ★★ "THE FAN" (1965. Drama) Mickey Rooney, Walter Szlezak. A gang of smugglers force an airline pilot to fly a layover in Lebanon.

4:00 (13) ★★½ "JULIUS CAESAR" (1970. Drama) Charlton Heston, John Gielgud. Based on the play by William Shakespeare. Political intrigue and treachery culminate in murder in ancient Rome.

A parting word...

by Wes Brown

When I write a column I am faced with a certain degree of difficulty: an idea won't come to me, the words don't flow from my head to the paper or the typewriter won't cooperate. This column is proving to be one of the more difficult ones I have written.

I have no easy way to say what I have to say, so here it is. As of the first of last week I accepted the position of Managing Editor of the Stratford Star, the newspaper in Stratford, Texas.

This was a difficult decision for me because in the short year I have been here, I have made many friends. I decided to accept this offer because I feel it is an important step in the development of my career.

I already know your first question "Where in the world is Stratford, Texas?" Stratford is in the Panhandle, north of Amarillo. It's about as far north you can go in Texas and not cross the border.

Your second question may be "What in the world is Stratford?" Well, not a whole lot. The population of the town is just under 2,000. The best way I know how to describe the area is what a native of the area told a newspaper reporter.

He said, "We have more rivers and less water and more cows and less milk and more scenery with less to see than any other place in the world, but the only things that are in a hurry here are the tumbleweeds."

Of course, along with changing jobs one must also move. I have found that moving is God's way of reminding us that He likes us to stay in one place.

The first step I took in moving was to collect all of the boxes I could get my hands on. Wherever I went to get boxes I was asked "Are you moving?" I tried

to squelch my sarcastic reply of "No, I have found a fantastic recipe for meatloaf using cardboard boxes as the main ingredient."

The next step, getting the boxes into my car, was fairly difficult because many of the boxes were bigger than my car. With a little creative stacking and careful driving by peeking over the edge of a box, I made it to my apartment.

I was told the best way to move is to get everything organized and packed according to its use. Unfortunately it is difficult to get organized when I have never been organized in my life.

The final step before the actual moving process was to rent the truck. I went to the truck-rent place and asked for a truck.

"How big of a truck do you need?" "I wasn't sure. "What about that one, there?" he asked.

He showed me a truck that looked large enough to carry a basketball gym. I asked for one somewhat smaller. I got the truck home and looked at all of the stuff I had to put in it. I began to wish for the basketball gym, but everything went in O.K.

I looked back at my empty apartment. The memories of my first coming to Floydada and Floyd county came back to me as I walked through the empty rooms. I was fresh out of college and I thought I knew everything about the newspaper business. I had thoughts of "I'm really going to turn this town around."

Of course I didn't turn the town around and I still don't know everything about newspapers, but I have learned more in the year I have been here than all of the years I have been in college.

By the time this comes out in print, I will be on my way to Stratford. But there is one thing I must do before I leave. I owe the people of Floyd county a great deal of thanks.

It would be impractical to list everyone I'm grateful to, because in order to do that I'd have to list every person who has read the Hesperian, called or brought news items or brought advertising. From the full page ads to the smallest classified ad; the biggest story and picture, to the smallest announcement, I owe a big thanks to everyone.

I also would like to extend a hearty "thank you" to the people of Floydada. It has been said that the people of here are some of the friendliest people in the state. I feel it goes beyond just friendly. The people here know how to make a stranger welcome to their town. Everyone I have met has gone out of his or her way to make me feel at home here, which I do.

I would like to especially thank the fire department. Fire fighting is one of the best organizations I've been in. I feel I am a better person for learning fire fighting and I hope the community will continue to support the department and continue to support the Hesperian and Beacon.

I hope my columns have brought a little cheer or at least a tiny smile to the readers. If I have made a person a little happier so they may forget their problems or pain even for an instant, then I have fulfilled my purpose for writing the column.

I would like to leave you with a final thought. Someone, who is wiser than I, taught me that words don't have meaning, people give them meaning. I hate the word "goodbye." It has a final and negative sound to it. This person said that if you said "hello" when you were leaving it would mean the same thing as "goodbye" but it wouldn't sound as bad.

Hello, Floyd County.

SATURDAY JUNE 4, 1983

Grid of TV programs for Saturday, June 4, 1983, listing channels (4, 5, 9, 11, 13, 28, 34, HBO, SHOW, ESPN) and times (7:00, 8:00, 9:00, 10:00, 11:00, 12:00, 1:00, 2:00, 3:00, 4:00, 5:00, 6:00, 7:00, 8:00, 9:00, 10:00, 11:00, 12:00).

Highlights

7:35 (4) ★★½ "RHUBARB" (1951. Comedy) Ray Milland, Jan Sterling. A baseball team wins the pennant under the ownership of a cat.

9:35 (4) ★★ "WESTERN UNION" (1941. Western) Robert Young, Dean Jagger. The building of the first transcontinental telegraph wires causes conflicts to develop.

11:35 (4) ★★ "TALL IN THE SADDLE" (1944. Western) John Wayne, Ella Raines. A cowpoke changes his negative attitudes about females when he accepts a job as ranch foreman and meets his two lovely employees.

12:00 (3) ★★ "THE MUMMY'S GHOST" (1943. Horror) Lon Chaney, John Carradine. Due to an ancient curse, a mummy is kept alive for 3,000 years in order to protect the soul of an Egyptian princess which has been reincarnated in an American girl.

1:30 (3) ★★ "NIGHT MONSTER" (1942. Mystery) Bela Lugosi, Lionel Atwill. A crippled man seeks revenge by murdering his doctors.

3:00 (3) ★★ "GOLD OF THE AMAZON WOMEN" (1979. Adventure) Bo Svenson, Anita Ekberg. While searching for treasure in the jungles of South America, two adventurers

stumble onto a primitive society of statuesque white women.

7:00 (9) ★★ "STARSHIP INVASIONS" (1978. Science-Fiction) Robert Vaughn, Christopher Lee. A UFO expert joins with a friendly alien commander to battle a hostile force determined to overtake Earth.

7:05 (4) ★★½ "THE TARNISHED ANGELS" (1957. Drama) Rock Hudson, Robert Stack. Based on the novel "Pylon" by William Faulkner. A newspaperman becomes involved with a World War I pilot, his parachuting wife and their neglected son.

8:30 (13) ★★ "FIGHTING MAD" (1976. Drama) Peter Fonda, Lynn Lowry. A lone man is pitted against a corrupt corporation when his farm is threatened by a strip-mining operation. (R)

11:00 (9) ★★ "BEHOLD A PALE HORSE" (1964. Drama) Gregory Peck, Anthony Quinn. A 20-year feud between a Spanish loyalist and a local police chief ends with the death of one of them.

2:30 (3) ★★½ "THE DOBERMAN GANG" (1972. Drama) Bryon Mabe, Hal Reed. When a pair of crooks train a gang of Dobermans to steal and respond to commands by whistle, the dogs fool their masters by learning their lessons a little too well.

(13) ★★ "SPOILERS OF THE FOREST" (1957. Western) Rod Cameron, Ray Collins.

3:40 (13) ★★ "PRIDE OF THE BLUE GRASS" (1954. Drama) Lloyd Bridges, Vera Miles. A proud and noble horse outdoes himself on the racetrack circuit.

DYNASTY PICTURES - I would like pictures of some of the people in "Dynasty," particularly Joan Collins. Where can I write to her and to them? - F.K., Fall River, Wis.

Write to anyone at "Dynasty" in care of Aaron Spelling Productions, 1041 No. Formosa Avenue, Los Angeles, CA 90046.

Round Trip to Las Vegas from Lubbock or Amarillo \$120 Rooms as low as \$20 International Tours of Plainview 112 East 5th Street Plainview, Texas 79072 (806) 293-4488

	4	WTBS IND	5	KTXB PBS	9	WGN IND	11	KCBT NBC	13	KLBC CBS	28	KAMC ABC	34	KJAA IND	HBO	SHOW	ESPN
7:00	Cartoons				Three Score What's Nu? Robert Schuller		News Sacred Heart Day Of Discovery	Breath Of Life James Robison		Jerry Falwell		Bullwinkle Underdog			Movie: "The Terry Fox Story" Cont'd	Movie Cont'd	Sports-Center
8:00	Lost In Space		Sesame Street		Sunday Mass Heritage Of Faith		Oral Roberts Methodist Church	Sunday Morning		Larry Jones Prophecy In The News		Jerry Falwell			Do Me A Favor And Don't Vote For My Mom	College World Series Game 4	
9:00	Side Of The News		Mister Rogers Electric Company		Tarzan		The World Tomorrow	Sunday School		Kenneth Copeland		Jimmy Swaggart			Movie: "Looker"		
10:00	The Sixth Of June		Matinee At The Bijou		Rawhide		Rpx Kumbard Jimmy Swaggart	Robert Schuller		Jerry Saville Herald Of Truth		Jim Bakker			Fraggle Rock		
11:00			Show "The Hidden"		Cisco Kid Lone Ranger		Questions	Auto Racing Formula 1 Detroit		Baptist Church		James Kennedy			Movie: "Caveman"	Movie: "Tragedy Of A Ridiculous"	Sports-Center Play Your Best Tennis
12:00	Okefenokee: The Land Of Mystery		Room		Twilight Zone One Step Beyond		The Lock And The Key	Grand Prix		This Is The USFL Football		Movie: "McHale's Navy"			Man	Amateur Boxing USA Yr.	
1:00	Baseball St. Louis Cardinals		Firing Line		Lead Off Baseball Pittsburgh Pirates		Alias Smith & Jones	PGA Golf Kemp Open							Movie: "Two Weeks With Love"	USSR	
2:00	Atlanta Braves		Washington Week		At Chicago Cubs		Emergency					Movie: "The Magnificent"			Bunny's 3rd Movie: "1001 Rabbit Tales"		
3:00			Wall Street Week				SportsWorld	NBA Basketball Philadelphia 76ers							Movie: "The Terry Fox Story"		Sports-Forum
4:00	This Week In Baseball		Gold From The Deep				At Los Angeles Lakers	Sportsman							Voyage To The Bottom Of The Sea		Sports-Woman Sports-Center
5:00			Pallisers		bug - Super Agent		Wild Kingdom NBC News	Dance Fever		Those Amazing Animals		Movie: "Caveman"			Movie: "The Adventures Of The"	College World Series Game 5	
6:00	Wrestling		The Great Chels Creativity		Childhelp U.S.A.		60 Minutes	Ripley's Believe It Or Not		Hardy Bews, Nancy Drew					Wilderness Family		
7:00	Nashville Alive!		Cosmos		Wall Street Journal People To People		CHiPs	Archie Bunker Newhart		Matt Houston		Saturday Night			Movie: "Polter-geist"	Movie: "Some Kind Of Hero"	College World Series Game 6
8:00	Week In Review		Masterpiece Theatre "Sons And Lovers"		Saturday Night		NBC Movie: "Murder One, Dancer O"	Tony Awards		ABC Movie: "The Buddy Holly Story"		Movie: "Wake Me When It's Over"					
9:00	News Sports Page		Bernstein-Beethoven		News									Not The News Champions Of American	Movie: "Tragedy Of A Ridiculous"		
10:00	Jerry Falwell		Twilight Zone Kung Fu		News Entertainment		News Gunsmoke	Popl Goes The Country		Larry King					Sport Man		
11:00	Open Up		Movie: "Lifeboat"		This Week		News Gunsmoke	Jack Van Impe Jim Bakker		Show					Movie: "The Terry Fox Story"	Movie: "Wolfen"	Sports-Center College Tennis
12:00	Movie: "The Naked Maja"				Part 2		News	ABC News							Movie	NCAA Division I Men's Champion-	

Highlights

AFTERNOON
 12:00 (3) ★ ★ ★ "MCMALE'S NAVY" (1964, Comedy) Ernest Borgnine, Joe Flynn. An assorted group of men join their unorthodox commander in dealing with their captain, while at the same time trying to fight the Japanese.
 2:00 (3) ★ ★ ★ "MARCO THE MAGNIFICENT" (1966, Adventure) Horst Buchholz, Omar Sharif. As he explores the Orient, Marco Polo encounters strange peoples and fantastic sights.
 4:30 (3) ★ "SUPERBUG, SUPER"

AGENT" (1976, Comedy) Robert Morf, Heidi Hanson. The Bug, a flying super agent car, sets out to destroy the bad guys.

EVENING
 8:00 (1) "MURDER ONE, DANCER O" (Premiere, Mystery) Robert Blake, Robin Dearden. Private detective Joe Dancer uncovers a Hollywood scandal when he tries to clear himself after being framed for a murder.
 (2) ★ ★ ★ "THE BUDDY HOLLY STORY" (1978, Biography) Gary Busey, Don Stroud. A young man from the Midwest becomes a rock music legend in the late 1950s with hit songs including "Peggy Sue" and "It's So Easy."
 (3) ★ ★ ★ "WAKE ME WHEN IT'S OVER" (1960, Comedy) Ernie Kovacs, Margo Moore. A soldier is almost court-martialed for building a resort hotel on a radar post in the Far East.
 11:30 (2) ★ ★ ★ "LIFEBOAT" (1944, Drama) Tallulah Bankhead, John Hodiak. The commander of a German U-boat saves the survivors of a freighter he sank in his lifeboat.
 12:05 (4) ★ ★ "THE NAKED MAJA" (1959, Drama) Ava Gardner, Anthony Franciosa. The love affair between the Duchess of Alba and Francisco Goya is immortalized in his painting of her in the nude.

MONDAY JUNE 6, 1983

	4	WTBS IND	5	KTXB PBS	9	WGN IND	11	KCBT NBC	13	KLBC CBS	28	KAMC ABC	34	KJAA IND	HBO	SHOW	ESPN
7:00	My Three Sons I Love Lucy		Weather		Bozo		Today	Morning News		Good Morning America		Tennessee Tuxedo Bullwinkle			Movie: "The Last Chase" Cont'd	Movie: "The Great Adventure"	Sports-Center
8:00	Movie: "Palm Springs Weekend"		Sesame Street		Bewitched		The Flintstones	Richard Simmons		Underdog		Red Skelton's Funny Faces III		Aerobicise	Movie: "Vic's Vacant Lot"	Movie: "The Kid"	This Week In The NBA Sports-Forum
9:00			Electric Company Studio See		Movie: "The Great McGinty"		The Facts Of Life Sale Of The Century	More Real People Mary Tyler Moore		Mighty Mouse Jimmy Swaggart		Movie: "The Outlaw Josie"			Movie: "The Cateared Affair"	Sports-Center	
10:00	The Catlins Woman Watch		Mister Rogers Animal Painting		Big Valley		Wheel Of Fortune Dream House	The Price Is Right		Love Boat		Jim Bakker			Wales"	College World Series	
11:00	People Now		Pallisers		Big Valley		Battlestars Search For Tomorrow	Young And The Restless		Family Feud Ryan's Hope		INN News			Movie: "Roller-coaster"		
12:00	Movie: "Asylum For A Spy"		Bernstein-Beethoven		You Asked For It INN News		News As The World	News As The World		All My Children		Richard Hogue 20 Minute Workout			Movie: "The Last Chase"		
1:00			Over Easy MacNeil Lehrer		Dick Van Dyke Andy Griffith		Another World	Capitol		Turns		One Life To Live			Movie: "Farmer's Daughter"	Aerobicise	Instruction Series USFL Football
2:00	Funtime		Dick Cavett Woodwright's Shop		I Dream Of Jeannie Pink Panther		Fantasy	Fantasy		Guiding Light		General Hospital			Red Skelton's Funny Faces III	Great Adventure"	New Jersey Generals At Oakland
3:00	The Flintstones Addams Family		Sesame Street		Super-Friends Scooby Doo		Gilligan's Island	Little House		Tattletales		Tom & Jerry Scooby Doo			Little Rascals Mighty Mouse	Fraggle Rock	Do Me A Favor And Sports-Woman
4:00	Gomer Pyle Starcade		Mister Rogers Electric Company		Good Times Little House		Emergency	On The Prairie Barney Miller		The Muppets People's Court		I Love Lucy My Three Sons			National Geographic Special	Showtime's Hollywood	Australian Rules
5:00	I Dream Of Jeannie Knows Best		Studio See Over Easy		On The Prairie Laverne & Shirley		News NBC News	Three's Company CBS News		ABC News		News			Movie: "Death-trap"	Movie: "The Kid"	Football
6:00	Green Acres Andy Griffith		Jazzercise To Life MacNeil Lehrer		Barney Miller The Jeffersons		News	News		News		Tic Tac Dough Joker's Wild			Inside Baseball Sports-Center	Movie: "Caveman"	
7:00	Movie: "Spencer's Mountain"		Frontline		Movie: "The Longest Day"		Love, Sidney Benjamin	Square Pegs Private Benjamin		Baseball		Hawaii Five-O			Red Skelton's Funny Faces III	Movie: "Roller-coaster"	USFL Football Chicago Blitz
8:00			Great Performances "Wagner's Ring"				NBC Movie: "Act Of Love"	M.A.S.H.		Movie: "Hotel Paradiso"		Movie: "Some Kind Of Hero"			Movie: "Some Kind Of Hero"		At Boston Breakers
9:00			Gottterdammerung, Act I				Cagney & Lacey								Bizarre		
10:00			Dick Cavett Business Report		News		News	News		News		Mary Hartman Rockford Files			Sex Surrogates: Intimate Profiles		Sports-Center College World
11:00	Movie: "Come September"		Charlie's Angels		David Letterman		Trapper John, M.D.	All In The Family ABC News Nightline		INN News					Movie: "Death-trap"		Series Game 7
12:00			Movie: "The Foxes Of Harrow"				Columbo	One On One							Movie		Billiards

Highlights

EVENING
 7:00 (9) ★ ★ ★ "THE LONGEST DAY" (1962, Drama) John Wayne, Robert Mitchum. Allied forces prepare for a massive D Day assault upon the beaches of Normandy during World War II.
 7:05 (4) ★ ★ ★ "SPENCER'S MOUNTAIN" (1971, Drama) George C. Scott, Susannah York. Based on Charlotte Bronte's novel, A young English governess falls in love with a man whose wife is mad.

MOUNTAIN" (1963, Drama) Henry Fonda, Maureen O'Hara. In order to send one of their own children to college, a couple give up plans for their dream home.
 8:00 (1) ★ ★ ★ "ACT OF LOVE" (1980, Drama) Ron Howard, Robert Foxworth. A young man is put on trial for murder after honoring the wishes of his permanently paralyzed brother.
 (R)
 (3) ★ ★ ★ "HOTEL PARADISO" (1947, Drama)

	4	WTBS IND	5	KTXB PBS	9	WGN IND	11	KCBT NBC	13	KLBC CBS	28	KAMC ABC	34	KJAA IND	HBO	SHOW	ESPN
7:00	My Three Sons I Love Lucy		Weather		Bozo		Today	Morning News		Good Morning America		Tennessee Tuxedo Bullwinkle			Movie: "The Terry Fox Story" Cont'd	Movie: "The Man From Clover Grove"	Sports-Center
8:00	Movie: "For Love Of Ivy"		Sesame Street		Bewitched		The Flintstones	Richard Simmons		Underdog		Rocky			Movie: "Is Green"		Inside Baseball Outdoors
9:00			Electric Company Studio See		Movie: "Golden Earrings"		The Facts Of Life Sale Of The Century	\$25,000 Pyramid Child's Play		More Real People Mary Tyler Moore		Mighty Mouse Jimmy Swaggart			Movie: "Safari 3000"	Movie: "The Magnificent Yankee"	Sports-Center
10:00	The Catlins Woman Watch		Mister Rogers Oil Painting		Big Valley		Wheel Of Fortune Dream House	The Price Is Right		Love Boat		Jim Bakker			Movie: "Hepburn And Tracy"		USFL Football New Jersey Generals
11:00	People Now		Gold From The Deep		Big Valley		Battlestars Search For Tomorrow	Young And The Restless		Family Feud Ryan's Hope		INN News			Movie: "Cloud Dancer"		At Oakland Invaders
12:00	Movie: "Beachhead"		Masterpiece Theatre "Sons And Lovers"		You Asked For It INN News		News Days Of Our Lives	News As The World		All My Children		Richard Hogue 20 Minute Workout			Oates In Concert		
1:00			Over Easy MacNeil Lehrer		Lead Off Baseball New York Mets		Another World	Capitol		Turns		One Life To Live			Movie: "The Corn Is Green"	Movie: "Two Weeks With Love"	Auto Racing Belgium Grand Prix
2:00	Funtime		Dick Cavett Heckle & Jeckle		I Dream Of Jeannie Woodwright's Shop		Fantasy	Guiding Light		General Hospital					Movie: "Popeye"		Inside Baseball USFL Football
3:00	The Flintstones Addams Family		Sesame Street		Super-Friends Scooby Doo		Gilligan's Island	Little House		Tattletales		Tom & Jerry Scooby Doo			Little Rascals Mighty Mouse	Movie: "The Man From Clover Grove"	Chicago Blitz At Boston
4:00	Gomer Pyle Starcade		Mister Rogers Electric Company		Good Times Little House		Emergency	On The Prairie Barney Miller		The Muppets People's Court		I Love Lucy My Three Sons			National Geographic Special	Don't Vote For My Mom Ida Makes A Movie	Vic's Vacant Lot Horse Racing Weekly
5:00	I Dream Of Jeannie Knows Best		Studio See Over Easy		On The Prairie Laverne & Shirley		News NBC News	Three's Company CBS News		ABC News		News			News	Andy Griffith Beverly Hills	College World Series Game 9
6:00	Green Acres Andy Griffith		Jazzercise To Life MacNeil Lehrer		Barney Miller The Jeffersons		News	News		News		Tic Tac Dough Joker's Wild			1001 Rabbit Tales	Movie: "Caveman"	
7:00	Movie: "Flying Tigers"		Frontline		Movie: "The Longest Day"		Love, Sidney Benjamin	Square Pegs Private Benjamin		Baseball		Hawaii Five-O			Red Skelton's Funny Faces III	Movie: "Roller-coaster"	USFL Football Chicago Blitz
8:00			Great Performances "Wagner's Ring"				NBC Movie: "Act Of Love"	M.A.S.H.		Movie: "Hotel Paradiso"		Movie: "Some Kind Of Hero"			Movie: "Some Kind Of Hero"		At Boston Breakers
9:00			Gottterdammerung, Act I				Cagney & Lacey								Bizarre		
10:00			Dick Cavett Business Report		News		News	News		News		Mary Hartman Rockford Files			Sex Surrogates: Intimate Profiles		Sports-Center College World
11:00	Movie: "Come September"		Charlie's Angels		David Letterman		Trapper John, M.D.	All In The Family ABC News Nightline		INN News					Movie: "Death-trap"		Series Game 7
12:00			Movie: "The Foxes Of Harrow"				Columbo	One On One							Movie		Billiards

Highlights

AFTERNOON
 12:05 (4) ★ ★ ★ "BEACHHEAD" (1954, Adventure) Tony Curtis, Frank Lovejoy. While on a mission to deliver vital information through a Hawaiian jungle, two Marines are joined by a Frenchman and his daughter.
 1:00 (3) ★ ★ ★ "ANGELA" (1955, Suspense) Dennis O'Keefe, Rossano Brazzi. An American finds himself implicated in a plot for murder when he pursues the charms of a beautiful woman.

Highlights

EVENING
 8:00 (3) ★ ★ ★ "JUST TELL ME WHAT YOU WANT" (1980, Comedy) Al MacGraw, Alan King. A wealthy business tycoon thinks he has his mistress well in line until she demands he put her in charge of a recently acquired movie studio.
 (3) ★ ★ "DEADMAN'S CURVE" (1978, Drama) Richard Hatch, Bruce Davison. Two California teenagers, Jan Berry and Dean Torrence, become singing sensations during the 1950s and 1960s.
 11:05 (4) ★ ★ "SIX BLACK HORSES" (1962, Western) Audie Murphy, Dan Duray. A young woman bearing a grudge over her husband's murder enlists the aid of two men to act as her bodyguards through hostile Indian territory.
 11:30 (9) ★ ★ ★ "NIGHTMARE ALLEY" (1947, Drama) Tyrone Power, Joan Blondell. A cunning carnival midget manipulates those around him as a means of attaining power.
 12:50 (4) ★ ★ ★ "BREAK-THROUGH" (1950, Drama)

WEDNESDAY JUNE 8, 1983

	4	WTBS IND	5	KTXB PBS	9	WGN IND	11	KCBT NBC	13	KLBC CBS	28	KAMC ABC	34	KJAA IND	HBO	SHOW	ESPN
7:00	My Three Sons I Love Lucy		Weather		Bozo		Today	Morning News		Good Morning America		Tennessee Tuxedo Bullwinkle			Fraggle Rock	Movie: "The Looker" Cont'd	Sports-Center
8:00	Movie: "Bedtime Story"		Sesame Street		Bewitched		The Flintstones	Richard Simmons		Underdog		Rocky			Movie: "The Kid"		This Week In The NBA Sports-Forum
9:00			Electric Company Studio See		Movie: "The Great McGinty"		The Facts Of Life Sale Of The Century	More Real People Mary Tyler Moore		Mighty Mouse Jimmy Swaggart		Movie: "The Outlaw Josie"			Movie: "Bugs Bunny's 3rd Movie: The Last..."		Sports-Center
10:00	The Catlins That Girl		Mister Rogers Images In Watercolor		Big Valley		Wheel Of Fortune Dream House	The Price Is Right		Love Boat		Jim Bakker			1001 Rabbit Tales	Movie: "The Last..."	Sports-Woman College World
11:00	People Now		Pallisers		Big Valley		Battlestars Search For Tomorrow	Young And The Restless		Family Feud Ryan's Hope		INN News			Chase	Movie: "Tragedy Of A Ridiculous"	Series
12:00	Movie: "Branded"		Bernstein-Beethoven		You Asked For It INN News		News As The World	News As The World		All My Children		Richard Hogue 20 Minute Workout			Movie: "Caveman"		
1:00			Over Easy MacNeil Lehrer		Dick Van Dyke Andy Griffith		Another World	Capitol		Turns		One Life To Live			Movie: "Fury At Smugglers Bay"		Aerobicise
2:00	Funtime		Dick Cavett Heckle & Jeckle		I Dream Of Jeannie Woodwright's Shop		Fantasy	Guiding Light		General Hospital					Red Skelton's Funny Faces III	Great Adventure"	New Jersey Generals At Oakland
3:00	The Flintstones Addams Family		Sesame Street		Super-Friends Scooby Doo		Gilligan's Island	Little House		Tattletales		Tom & Jerry Scooby Doo			Little Rascals Mighty Mouse	Fraggle Rock	Do Me A Favor And Sports-Woman
4:00	Gomer Pyle Starcade		Mister Rogers Electric Company		Good Times Little House		Emergency	On The Prairie Barney Miller		The Muppets People's Court		I Love Lucy My Three Sons			National Geographic Special	Don't Vote For My Mom Ida Makes A Movie	Vic's Vacant Lot Horse Racing Weekly
5:00	I Dream Of Jeannie Knows Best		Studio See Over Easy		On The Prairie Laverne & Shirley		News NBC News	Three's Company CBS News		ABC News		News			News	Andy Griffith Beverly Hills	College World Series Game 9
6:00	Green Acres Andy Griffith		Jazzercise To Life MacNeil Lehrer		Barney Miller The Jeffersons		News	News		News		Tic Tac Dough Joker's Wild			1001 Rabbit Tales	Movie: "Caveman"	</

Wildflower show winners



WALTON WILSON won first place in the Men's Arrangement category of the Old Settlers' Day wildflower show.

Arrangement in antique container: 1st Jennie Gaunt, 2nd Sara Probasco, 3rd Darlynn Hambricht

Arrangement in unusual container: 1st Darlynn Hambricht, 2nd Earl Broseh, 3rd Sara Probasco

Old Fashioned mixed: 1st Darlene Brosch, 2nd Darlynn Hambricht, 3rd Myrtle Finley

Miniature: 1st Thelma Crawford, 2nd Judy Cervantes, 3rd Sara Probasco

Men's arrangement: 1st Walton Wilson, 2nd W.H. Finley, 3rd Gordon Hambricht

Youth: 1st Earl Brosch, 2nd Amber Pyle, 3rd Misty Bertrand

Miscellaneous: 1st Sara Probasco, 2nd Pauline Pierce, 3rd Darlene Brosch

Trudie Taylor memorial award: Sara Probasco

Placement committee: Margaret Kitchens, Donell Gowens, Ruth Walker

Judges: Lee Moses, Lou Bursleson, Doris Powell

Carolyn Marble was chairman.



SARA PROBASCO was awarded the Trudie Taylor award in the Old Settlers' Day wildflower show. She also won first in the Miscellaneous category, second in the Antique Container category, third in the Unusual Container category and third in the Miniature category.



FARM NEWS

Ag receipts down in Texas

Total cash receipts from farm and ranch products in Texas were down about \$1 billion—or 9 percent—last year compared to 1981.

Cash receipts from agricultural production last year are estimated at almost \$9.6 billion based on figures compiled by Dr. Carl Anderson, economist with the Texas Agricultural Extension Service, Texas A&M University System.

"This total figure is based on input from county Extension agents and Extension economists from the various regions of the state," says Anderson. The total estimate does not include government payments.

"1982 was obviously a tough year for Texas farmers and ranchers due to the general downturn in economic conditions and poor farm prices that resulted from huge stockpiles of agricultural

commodities," notes Anderson. "Weather losses also were heavy in some areas, particularly in the South Plains where hail destroyed more than half the cotton crop."

Cotton led the decline in cash receipts from crops, which totaled almost \$3.8 billion compared to the previous year's \$4.6 billion. Cotton receipts dropped from \$1.4 billion in '81 to \$875 million last year.

Sales of food grain crops, mainly rice and wheat, were down almost \$300 million at \$739 million. Feed crops—corn, grain sorghum, oats, barley, hay and ensilage—sold for just over \$1 billion, down only slightly from 1981 levels.

Oil crops—soybeans, peanuts, sunflowers, guar and flax—contributed \$228 million to last year's receipts—up moderately from the previous year.

Receipts from vegetables were at \$364 million while sales of fruits and nuts added another \$83 million; both of these categories of crops had reduced sales last year.

Sales of all other crops totaled \$412 million, up from \$339 million in 1981.

Sales of livestock products contributed most to the overall agricultural receipts in Texas last year—more than \$5.1 billion although the total was down \$300 million from '81. This included the sale of meat animals, dairy products, poultry and eggs, and various other livestock products, such as wool and mohair.

Cash receipts from cattle and calves alone totaled \$3.8 billion or 40 percent of the state's agricultural sales.

Hog sales totaled \$113 million while sheep and goats contributed another \$65 million.

Sales of dairy products amounted to some \$545 million while poultry and eggs kicked in another \$514 million.

The sharpest increase in cash receipts came from farm-based timber, horses, fish farming, hunting leases, farm pond leases and recreation. Receipts in these areas jumped from \$581 million in 1981 to \$724 million last year.

"Despite the economic woes in agriculture in 1982, Texas continues to rank third in the nation, behind California and Iowa, in total cash receipts," says Anderson. "The \$9.6 billion in agricultural receipts has a tremendous effect on the Texas economy to the tune of about \$35 billion in economic activity."

Looking to the future, the economist sees some encouraging signs for farmers and ranchers. "Farm prices and incomes will improve as supplies decrease and demand increases," says Anderson. "Hopefully, the PIK program will be successful in reducing the level of surplus commodities. In addition, production costs should be fairly stable through 1983, and reduced interest and inflation rates should also help the farm economy."

Estate Tax exemption is supported

The Floyd County Farm Bureau is working to preserve the Economic Recovery Act of 1981 by opposing efforts to freeze the estate tax exemption at its present level of \$275,000, according to Dan Smith of Lockney, president of the Floyd County Farm Bureau.

Floyd County Farm Bureau supports completion of the estate tax exemption phase-in which would increase the exemption to \$600,000 in 1987.

Floyd County Farm Bureau also opposes repeal of the third-year of the income tax cut due to go into effect on July 1 and objects to the repeal of the indexing provision of the Economic Recovery Act of 1981.

The Congressional budget office claims that estates of more than \$250,000 belong only to the "very wealthy taxpayers." A farmer whose land is worth \$1,000 an acre would only need 250 acres to have an estate that large. However, the average farm in the U.S. today is slightly over 400 acres.

Moreover, that figure does not take into account the value of the farm's equipment and buildings, which for some farmers could easily approach \$1 million.

Meanwhile, an average return of three to four percent per acre would mean a farmer might net under \$10,000 in a good year. The heirs of such a farmer would have had to pay \$70,800 in estate taxes prior to the 1981 Economic Recovery Act.

The 1981 act addressed a real problem facing a family farm's heirs: the debilitating estate tax burdens resulting from land values inflating an average of 13 percent a year during the 1970's.

It was observed that one Texas rancher explained it best when he said:

Immigration bill upheld by supporters

On Wednesday, May 18, the U.S. Senate passed S.529, the Immigration Reform and Control Act of 1983, by a vote of 76 to 18. Senator Tower voted against the bill. Senator Bentsen voted for it.

Floyd County Farm Bureau and Texas Farm Bureau are working to secure sponsors and votes for amendments to soften the impact of this bill on agriculture, but chances of passing such amendments are not very good.

Dan Smith, President of Floyd County Farm Bureau is urging farmers to write your Congressman asking him to vote for amendments to H.R. 1510, which would soften its impact on farmers and ranchers, and on agriculture in general, and Vote against the bill if amendments are not adopted to correct the severe employer sanction provisions, or to provide a workable guest worker or



GIGANTIC, heavy-duty farm equipment was shown in Saturday's parade in contrast to the antique cars and equipment from an earlier day.

Landscape & Gardening

By Benny Butler

TICK PROBLEMS BLOSSOM IN SPRING

Ticks are already an early problem across much of Texas this Spring. A relatively mild winter probably was responsible for better than average survival of ticks in our area. More problems are expected.

Ticks are biting, blood-sucking parasites, the agent explained. Their feeding results in blood loss and irritation to pets and to people, and the possible spread of diseases.

The most important disease transmitted by ticks is Rocky Mountain spotted fever. Two deaths from this disease have already been recorded this year in Texas.

The brown dog tick is the most common tick around home landscapes in this area. They are reddish-brown in color.

A female tick can lay several thousand eggs, beginning a two- or four-month life cycle. Ticks require four blood meals: three to grow to adults and one to lay eggs. After each feeding, the tick drops off the host animal and hides temporarily until the next growth stage. Tick control requires treatment at three sites simultaneously. The pet, the yard and the interior of the home must each be treated at the same time. This is the only way to break the cycle.

Heavy infestations in the home probably will require the assistance of professional pest control operators. The inside of the home can be treated with sprays containing diazinon, ronnel, or Dursban. Particular attention must be paid to nooks and crevices where ticks hide.

Outside the home, diazinon, Sevin or Dursban can be used. Pay particular attention to areas frequented by pets, such as dog houses and trails along fences.

Pets are the third site which must be treated to succeed in tick control. Light infestations can be controlled by rubbing Sevin dust into the pet's hair. Formulations of Sevin dust greater than five percent shouldn't be applied to puppies or young kittens.

Severe tick infestations may require three applications at seven- to 10-day intervals to obtain adequate control.

If a tick becomes attached to the skin, remove it with a slow, steady pull. Be careful not to break off its mouthparts.

A drop of chloroform, isopropyl alcohol, ether, acetone, or fingernail

polish rubbed over the tick may help remove it. It can be removed a half-hour later with less damage to the skin because its oxygen supply is cut off.

Always apply an antiseptic to tick bites. If your hands touch the tick, wash them thoroughly with soap and water to reduce the risk of spreading disease.

On a positive note, once ticks are controlled around your home, you are unlikely to be reinfested unless tick-infested animals enter the yard, bringing new pests with them.

Reference to commercial products or trade names is made with the understanding that no discrimination is intended and no endorsement by the Cooperative Extension Service is implied.

Educational programs conducted by the Texas Agricultural Extension Service serves people of all ages regardless of socioeconomic level, race, color, sex, religion or national origin.

FEDERAL LAND BANK ASSOC. OF FLOYDADA



Floydada 983-2480

ADAM'S WELL SERVICE



Floydada 983-5003

PRODUCTION CREDIT ASSOC.



Floydada 983-2454

FLOYD COUNTY FARM BUREAU



Lockney 652-2242
Floydada 983-3777

PATTERSON GRAIN CO.
652-3393
Lockney Lone Star

MUNCY ELEVATOR
Lockney 652-3100

SUN-VUE FERTILIZER
Lockney 652-3362

CONSUMERS FUEL ASSOC.
Lockney 652-3336

MARTIN & COMPANY
Floydada 983-3713

MORTON BUILDINGS
HAROLD JOHN R. HUNTER
RESIDENCE (806) 295-6230 OFFICE (806) 293-4382

RUSSELL'S EQUIPMENT & SUPPLY
Russell's
Floydada 983-3751

FLOYD COUNTY IMPLEMENT
JOHN DEERE
Floydada 983-3732

FIRST NATIONAL BANK OF FLOYDADA
1ST
Floydada 983-3717

FLOYDADA COOPERATIVE GINS INC.
COOP.
Floydada 983-2884

FLOYDADA IMPLEMENT CO.
MF Massey Ferguson
Floydada 983-3584