



# Help clean up Lockney May 2-14

# The Lockney Beacon <sup>25¢</sup>

Rates: In county: \$11.50  
Out-of-county \$12.50

Volume 82

Number 17

Thursday

©The Lockney Beacon

April 28, 1983

## Top athletes honored at banquet

The Annual All-Sports banquet was held Saturday night to honor this year's athletes with dinner and a prom.

Cheryl Teeter served as the coordinator for this year's decorations and preparations. The tables were decorated with Longhorn cutouts of black on tables covered with white paper and black ribbons. Red TNT centerpieces highlighted the tables. Name plates were star shaped cutouts with the athletes names on them.

Members of the Quarterback Club, the G.A.B. and some of the mothers of the students all helped to decorate the cafeteria.

C.L. Record served as master of ceremonies, and Lucy Dean Record provided the dinner music.

Following the invocation by Russell Ford, a chicken fried steak dinner was served. The meal was prepared by the cafeteria staff. Freshman cheerleaders helped serve.

After the meal, C.L. Record introduced the officers of the booster clubs and the special guests: Dr. W.J. Mangold and Dr. Gary Mangold and their wives.

Coaches Bob Purser, Malcom Moerbe, and Randy Josey then introduced each member of the varsity, junior varsity and freshmen football teams. Coach Purser presented the football awards.

Offensive lineman award went to Steven Johnson, defensive lineman to Kyle Brock, outstanding defensive back to Greg Gonzales, and Tony Rodriguez was awarded offensive back. Tommy Silva received the attitude award. Kyle Brock was awarded the leadership award

and Victor Rodriguez the desire award. Coach Purser said that the attitude, leadership and desire awards are special, in that they are picked by fellow athletes. The outstanding player awards are chosen by the coaches.

Following the football awards, Sheri Haynes and Kathy Grissom introduced members of the varsity, junior varsity, and freshman girls basketball teams. Haynes presented the girls basketball awards.

Connie Coffman was named outstanding offensive player and Shawnda Brock received the defensive player award. The attitude award went to Karyn Foster. Robin Hardy received the desire award and Shawnda Brock was bestowed the leadership honor.

The boys basketball awards were presented by coach Randy Josey: outstanding defensive player, Steven Johnson, Tony Rodriguez, offensive player, Steven also received the attitude and desire awards. Rodriguez carried away the leadership honor.

An award for outstanding boy and girl trackster was sponsored by Il Penseroso Junior Study Club this year for the first time. Following the introduction of both boys and girls track teams, these awards went to Judy Davis and Paul Castro.

Coach Grissom introduced the tennis teams and awarded honors to Kay Reay and Kelly Hayes as outstanding girl and boy.

For the 26th year in a row John Bickley gave the Fighting Heart Awards. Karen Mathis received the girl's award and Kyle Brock received the boy's award.

Jim Bob Martin presented the J.L.

Martin Christian Athlete Award to Russell Ford. The award is given in honor of his father, J.L. Martin who was a coach in Lockney until 1967.

Following the award ceremony, the cheerleaders lead the school song while the athletes held sparklers in the dark for an impressive ritual.

All of the athletes and coaches received Longhorn key chains for keepsakes. The boys all received plaques with their year's accomplishments inscribed on them. The girls will receive framed individual and team pictures.

Some of the honors received by the athletes through the year are:

All District Football: 1st team, Kyle Brock, Steven Johnson; 2nd team, Robert Rendon, Victor Rodriguez, Greg Gonzales, Terry Mathis, Moses Blanco.

Honorable Mention, Mario Arellano, Michael Carthel, Danny Peralez, Tommy Silva.

All State Football: 2nd team, Kyle Brock.

All South Plains Team: 1st team, Kyle Brock.

All District Girls Basketball: 1st team, Connie Coffman, Karen Mathis, Shawnda Brock; Honorable Mention, Jerri Ann McCormick.

Panhandle Plains Super Team: Connie Coffman.

All State: 2nd team, Connie Coffman. All District Boys Basketball: 1st team, Tony Rodriguez; 2nd team, Michael Carthel, Steven Johnson.

Regional Qualifiers: Tennis, Kay Reay; Track, Shawnda Brock, Judy Davis; Cross-Country, Frank Castro, Tim Winter, Paul Castro, Jesse Castro. State Qualifier: Cross-Country, Judy Davis.

## Services scheduled at First Baptist

Revival services are scheduled to begin Sunday morning, May 1st, at First Baptist Church, Lockney. Murle Rogers, pastor, extends an invitation to the public to attend all services. Sunday School is at 9:45 a.m. and Morning Worship at 11:00. Sunday evening services begin with Church Training at 6:00 with Worship at 7:00. Weekday services will be at noon (covered dish luncheon at 12:30) and 7:30 p.m., Monday through Wednesday.

Dr. Darwin Scott, pastor of Highland Baptist Church, Shreveport, Louisiana, is the Evangelist for the meeting. Dr. Scott was born in Dickens Co., Texas in 1936. He is a graduate of Patton Springs High School, Afton, Texas, Howard Payne College, Brownwood, Texas and Southwestern Baptist Theological Seminary in Fort Worth. He is married to the former Sue McLaughren of Matador. They have two children and one grandchild.

Dr. Scott formerly pastored churches at Turkey, White Deer, Carthage and Palestine in Texas. He has preached revivals in Texas, New Mexico, Oklahoma, Arkansas, California and New York. At the invitation of the Home Mission Board, he participated in a preaching tour in Jamaica, West Indies in 1963; and in Blenheim and Picton, New Zealand in the Trans-Pacific Crusade in 1965, visiting Hawaii and the Fiji Islands. Dr. Scott also preached in the All-India Around-the-World Crusade in 1969, touring the Holy Land and Europe. He received a Certificate of Recognition from the Department of Evangelism of the Home Mission Board for the Sacrificial and Unselfish Evangelistic Ministries.

Dr. Scott is a member of: Board of Trustees, East Texas Baptist College; Board of Directors for Texas Alcoholic, Narcotics Education (TANE); Board of Trustees Valley Baptist Academy and Executive Board of the Baptist General Convention of Texas.

Randy Butler, Minister of Music at First Baptist Church, Crosbyton, will be leading in the revival music program, including a special afternoon and evening of activities for high school and junior high youth on Sunday.

Randy is a graduate of Childress High School and Wayland Baptist University. He has served as Children's Pastor at First Baptist Church in Childress, Summer Youth Worker at Iraan Baptist Church and has worked in the music programs at Ropesville and Quitaque Baptist Churches.



JR. HIGH GIFTED AND TALENTED students are pictured in the Senate Chamber on their recent trip to Austin. Pictured are [l-r] Matt Williams, Clay Adrian, Boyd Jackson, Ruth Elaine Wilson, Joel Mitchell, Matt Mitchell, Steven Cates, Margie Torres, Erik Anderson, Carrie Parrish, Mrs. Carolyn Whittington, Lisa Terrell and Julie Davis.

## Junior High students visit in Austin

By Pam Armstrong

Students from Lockney's Gifted and Talented classes at Lockney Junior High traveled to Austin to participate in the state competition of Future Problem Solvers.

The students had to prepare two written presentations for judging to qualify for state competition. After the students were invited to compete, they researched the subject "Computers and Finance." The students studied to determine the biggest problem in this area, and then through a multi-step process, discovered a solution to this problem. Students were allowed to fully research and make study notes, but no notes could be taken into the contest.

Of the 301 teams to submit entries, Lockney was one of 33 teams from all over the state to be invited to compete.

Though Lockney's two teams did not place in the competition, they enjoyed many interesting things while there.

On Friday before the meet, Senator Ray-Farabee took the students on a tour of the House of Representatives and the Senate chamber. He read a resolution on the Senate floor, commending the Lockney students. He also had a photographer take pictures of the students in the Senate chamber at the podium and in his office at his desk.

On Saturday, after the contest, the

students toured the LBJ Library and ate at the Magic Time Machine.

On the way home Sunday, the students visited the LBJ Ranch. They enjoyed the beautiful scenery and the tour.

The only teams which placed in the competition were all from Chisholm Trail, Round Rock, which is a 5-A school.

Lockney parents and citizens have a right to be proud of these students, who did their best to represent Lockney.

Also a great big thanks goes to Senator Ray Farabee for taking time from his busy schedule to show these students the capital building and making them welcome in Austin.

### SENATE RESOLUTION

WHEREAS, On April 15 and 16, 1983, more than 100 gifted and talented middle school students from throughout the State of Texas will assemble in Austin at The University of Texas for a contest in creative problem solving; and

WHEREAS, The City of Lockney will be especially well represented in the intermediate division of the contest by eight students who were chosen from more than 300 team entries; the students are Steven Cates, Julie Davis, Boyd Jackson, Joel Mitchell, Matt Mitchell, Carrie Parrish, Lisa Terrell, and Margie Torres, and they will be

accompanied by their teacher, Carolyn Whittington, who has been the principal source of help and encouragement for these children in this mentally stimulating endeavor; and

WHEREAS, The essence of the contest will be to challenge the students-then evaluate their responses-in areas of creative computer problem solving; now, therefore, be it

RESOLVED, That the Senate of the State of Texas, 68th Legislature, congratulate these diligent, intelligent young scholars from Lockney on being chosen for this competition and express appreciation to their teacher for her efforts to develop their fine minds in this manner; and, be it further

RESOLVED, That copies of this Resolution be prepared, under the seal of the Senate, for Carolyn Whittington and for the members of the teams as an expression of the esteem of the Texas Senate and its best wishes for their success in this contest.

W.P. Hobby

President of the Senate

I hereby certify that the

above Resolution was adopted by

the Senate on April 13, 1983.

Hetty King

Secretary of the Senate

## Band PW Citizenship Awards given

by Pam Armstrong

Tuesday, April 19, the Business and Professional Women's Club held a dinner in honor of four graduating Senior girls who have been chosen by the faculty of the high school as girls with the best citizenship, scholarship, and setting an example for fellow students.

The girls honored were Maribel Torres, Mary Huffman, Karen Mathis, and Amy Shaw. All four of the girls and their mothers attended.

Maribel Torres' accomplishments in her four years of high school include being chosen most studious all four years, Jr. class vice president, UIL spelling and journalism, regionals in newswriting, Senior class president, N.H.S. president, winner of R.E.A. youth tour to Washington D.C. her Jr. and Sr. year.

She is a member of F.T.A., band, and the flag corp. She has also been named the DAR good citizen and has been awarded a scholarship for that honor. She plans to attend Amarillo College majoring in x-ray technology with a specialty in radiation therapy.

Maribel is the daughter of Mr. and Mrs. Mario Torres of Lockney. They attend the Catholic Church. Maribel enjoys reading, bicycle riding, and music.

Mary Huffman, daughter of Mr. and Mrs. Charles Huffman, is a member of the National Honor Society and is vice president of that club. She has been a member of band 3 years, a member of the stage band 4 years, and a member of F.H.A. 4 years. She played basketball her freshman year and was team manager her Soph. and Jr. years.

She was voted most dependable in her Jr. year. She served as marshal for the 1982 graduation ceremonies.

She is a member of the First United Methodist Church and is active in Sunday school and Bible school.

Mary enjoys working jigsaw puzzles, doing cross stitch, all kinds of music,

continued on page 2



MARY HUFFMAN, Maribel Torres, Karen Mathis, and Amy Shaw are shown with the plaque which will hang in the high school library. These girls were honored with a dinner for being picked as the Citizenship Girls for 1983, by the B and PW Club on last Tuesday night.



KARYN FOSTER, Robin Hardy, Shawnda Brock and Connie Coffman were recipients of the girls basketball honors at the All-Sports Banquet Saturday night.

## This Week

### Deadline

May 1 is the deadline for students to sign-up for transfer into the Lockney School system. Sign-up will be in the Lockney School superintendents office.

### Baseball

There will be a Little League baseball meeting on Friday, April 29, at 7:30 at Sun-Vue Fertilizer. Anyone interested in coaching a team is asked to attend. Also for anyone who missed the sign-up on Friday, April 22, come to this meeting to sign-up to play.

### Volleyball

Men's and women's volleyball is being played Tuesday and Thursday nights. If interested, please call 652-2191.

### VFW

VFW Post 7993 will have installation of Post Officers Thursday night at 7:30 p.m. at Strickland's Restaurant. All members are urged to attend.

### Classes

Enrollment for Prenatal classes is now open for the Spring session of May 3, 10, 17, and 24, at Central Plains MHMR Center. Classes will begin each Tuesday evening at 7:00 p.m. and conclude at 8:45 p.m. with Sandi Miller, coordinator of special projects, and Charlotte Adams, R.N., as instructors. Cost of the series will be \$25 per couple. Call and register at 296-2726, ext. 79.

### Clean-up

A clean-up campaign will be held May 2-14. Call the City of Lockney office at 652-2355 if you need trees pulled or junk hauled away.

### Townhall meeting

Southwestern Bell will have a management team at the First National Bank from 12 noon to 3 p.m. tomorrow for a townhall meeting. Questions are welcome on any phase from repair to buying sets. Rural people are strongly encouraged to attend. Refreshments will be served.

# Perspectives

Have you heard the latest national tragedy? Seems that nationwide our kids are not doing too well in mathematics. What's the tragedy? According to *Time* magazine the tragedy is that we are moving into an increasingly technological age and our youth won't be prepared for that world unless they get their math abilities up.

While that may prove to be a serious problem, I find it hard from my perspective to think that it qualifies as a tragedy. According to the article, various groups, including the government, are gearing up to deal with the problem. I have no doubt they will succeed in rectifying the situation. That may then prove to be the ultimate tragedy.

## Citizenship...

Continued from page 1

babysitting, and tractor driving. She plans to attend West Texas State University next fall.

Karen Mathis is the daughter of Mr. and Mrs. Warren Mathis. Karen's high school accomplishments include Sophomore class president, Jr. class favorite, a member of F.H.A. associate member of F.F.A., and student council representative her Jr. and Sr. years. She has been a member of the Lockney band for 8 years and a member of the National Honor Society. She was nominated for Miss L.H.S., was a member of the district winning U.I.L. one-act play cast, and a member of the Stage band for 4 years.

Karen's hobbies include babysitting, crewel embroidery, showing pigs and she has been a Little Dribblers coach for 4 years.

Karen is a member of the West Side Church of Christ and plans to attend West Texas State University in the fall.

Amy Shaw is the daughter of Mr. and Mrs. Kelton Shaw. Amy played tennis and basketball her freshman year. She has been a member of the All-Region band 3 years and has been reporter and vice president of F.H.A. She was recently inducted into the National Honor Society.

Amy has served as treasurer for her class, and has been a student council representative. She has been involved in the one-act play for 2 years being named honorable mention on the All-Star cast in area. Her junior year she was named Rotary Sweetheart.

Last year Amy traveled with a group from area schools to Europe as the School Ambassador. Amy is a member of the Baptist Church.

The dinner was prepared by the members of the B and PW club and a floral centerpiece of tulips and daffodils for the table was provided by Mrs. John Carthel. Members of the B and PW club who attended were Nora Bybee, Zora Reecer, Gladys Ragle, June Bybee, Merle Mooney, Dorothy Shipp, Lozelle Keeter, and charter member Estelle Powers.

Trudie Hazlett and Ginger Mathis was also guests. Trudie was inducted as a member of the club following the dinner.

The B and PW club began honoring citizenship girls in 1953. The names of this year's honorees will be added to the plaques that hang in the Lockney High School library.

When I was in high school, we took all the standard tests that kids take to determine their abilities. Without exception I did poorly in math. That would have been all right with me as long as I could balance my checkbook (and the advent of the portable calculator enabled me to do that with reasonable accuracy). But the status people in school were those who did well, mostly because they qualified for advanced placement courses, one of which got you the chance to work with an honest to gosh computer.

My specialties were foreign languages and English. Later I added History as an interest. I was quickly made to understand that such skills were neither useful or marketable. Perhaps the same thing will happen again if we begin to emphasize math and the hard sciences. Yet it is those softer disciplines which humanize and civilize us. We do not think so very often, but it is essential that we have people around who have read Plato and Shakespeare, Kant and Frost, Augustine and even O. Henry. It is vital to have the perspective of history to inform our plans for the future.

It is not a tragedy that we are heading for a society made of silver and wires and silicon chips. But it will be tremendously sad if somewhere in the jungle of keyboards and CRT's we lose the arts that made us more than the machines we manipulate.

You're  
something  
special!

**Happy  
Birthday!**

Mommie



# New leaders join Scouts

Lockney Cut Scouts had their monthly pack meeting Monday, April 18 at the Jr. High. Susan Patridge presided in the absence of cubmaster Charles Smith.

Theme for the month was "Show Biz". Den 1 presented a skit. Jerry Patridge, an actor with Plainview Civic theater, presented the program. He did character acting using props and audience participation. He directed a short impromptu skit using Coy Davis and Jerry Don Evans as actors.

Den 2 led the flag ceremony for the opening and also led a song.

Two new scout leaders have been appointed. Rosie Rendon has taken Den 3 as den leader and Bill Evans is the new Weblo Leader.

Several boys received awards. They were: Coy Davis - wolf and gold arrowpoint; Michael Isom - 1 gold and 2 silver arrowpoints; Jayson Lusk - wolf

and gold arrowpoint; Lance Patridge - wolf and gold arrowpoint; Timothy Manley - wolf and gold arrowpoint; David Turbeville - wolf and gold arrowpoint; Chris Gonzales - wolf and gold arrowpoint; and Jerry Don Evans - wolf.

New Cub Scouts welcomed into the group were Cody Jackson, Randy Rendon, Jason Johnson, Orlando Garza and Jayson Anderson.

The pack won the "1983 Honor Award" for re-enlisting and passing the 10 tests for successful scouting.

A bake sale is being planned to raise money to send all the boys to Day Camp at Plainview this summer. Cans will be collected to raise money. Anyone wishing to donate cans may contact Brenda Poole, Susan Patridge, Rosie Rendon, Bill Evans, or Charles Smith.

The next pack meeting will be Monday May 16.



STEVEN JOHNSON and Tony Rodriguez were the recipients of the boys basketball honors at the All-Sports Banquet.

# Care Center Capers

by Vickie Hutton

Well, spring has finally come and we hope it is here to stay. We welcomed spring in by having our Spring Luncheon. All of our families were invited and the fellowship was enjoyed by all. One resident remarked "I've never seen so much food in my life!" A meal of ham and all the trimmings was served besides many varieties of covered dishes brought by the families.

Mary McCracken, Mary Jo Fielding and Jewell Miller were our blackout winners this week in bingo. The anticipation grows and grows as the final numbers are called. Friday we had a new helper, LaVada Griffith. Our thanks to her and to our regulars De Linda Glasson and Almada Phillips.

On our weekly bus trip we went for a ride to the Baptist Encampment south of Floydada. It is so nice to get out and see the different sights.

Wednesday we enjoyed painting ceramics. We were saddened to learn that Olive is moving to Lubbock to attend Texas Tech and work on her masters. We will surely miss her.

Thursday we finished up our octapuses and we are selling them for \$4.00 each or 2 for \$6.00. We have already picked out a new project and can't wait to get started on it.

We would like to send a special thanks to all of our wonderful volunteers who share their time and talent with us. They really add alot to our lives.

Until next time...

## LOCKNEY HOSPITAL NOTES

**April 18-25**

Maria Vallejo, Floydada, adm. 4-13, dis. 4-19

Donie Taylor Hanson, Floydada, adm. 4-13, continues care

Juanita Alaniz, Plainview, adm. 4-15, dis. 4-19

Lillie Baker, Flomot, adm. 4-15, dis. 4-20

Lillie Mae Milton, Floydada, adm. 4-15, dis. 4-20

Victoria Hernandez, Lockney, adm. 4-17, dis. 4-25

Kenneth Hooten, Lockney, adm. 4-18, continues care

Christina Hinajose, Quitaque, adm. 4-20, dis. 4-21

Joseph Gilmore, Lockney, adm. 4-20, continues care

Ester Eva Mendez, Floydada, adm. 4-20, baby girl, Laura Ann, born 4-21, dis. 4-25

Denise Nixon, Plainview, adm. 4-20, dis. 4-22

Virginia Champion, Plainview, adm. 4-21, baby girl, Veronica born 4-21, dis. 4-23

Florence Barnes, Lockney, adm. 4-22, continues care

Carman Quintanilla, Kress, adm.

4-23, baby girl, Rachael, born 4-23, dis. 4-25

Elda Hernandez, Dougherty, adm. 4-25, continues care

Laverne Cooper, Lockney, adm. 4-25, continues care

Burnice Grant, Plainview, adm. 4-25, continues care

Nancy Garcia, Plainview, adm. 4-25, continues care

Clara Jeffcoats, Lockney, adm. 4-25, continues care

## Lockney school menu

May 2-6

**Monday:**  
Breakfast - Waffles, syrup, apple-sauce, milk  
Lunch - Baked ham, candied yams, green beans, hot rolls, milk

**Tuesday:**  
Breakfast - Toast, honey, pineapple, milk  
Lunch - Burritos w/meat and

cheese sauce, pork in beans, French fried potatoes, tossed salad, sopapillas, honey, milk

**Wednesday:**  
Breakfast - Pears, cinnamon rolls, milk  
Lunch - Salmon patties w/catsup, kraut, buttered corn, hot roll, orange slices, milk

**Thursday:**

Breakfast - Hash brown potatoes, toast, honey, milk  
Lunch - Barbequed beef, pinto beans, spinach, hot rolls, pineapples in glaze on white cake, milk

**Friday:**  
Breakfast - Cold cereal, applesauce, milk  
Lunch - Western burger, tater tots, catsup, tossed salad, fruit in gelatin.

## REPORT OF CONDITION

Consolidating domestic subsidiaries of the

First National Bank in Lockney of Lockney, Texas

Name of Bank City

In the state of Texas at the close of business on March 31, 1983

published in response to call made by Comptroller of the Currency, under title 12, United States Code, Section 161.

Charter number 14604 National Bank Region Number 11

Statement of Resources and Liabilities		Thousands of dollars
Cash and due from depository institutions		2,837
U S Treasury securities		1,402
Obligations of other U S. Government agencies and corporations		5,860
Obligations of States and political subdivisions in the United States		737
All other securities		9
Federal funds sold and securities purchased under agreements to resell		4,650
Loans, Total (excluding unearned income)	13,175	
Less: Allowance for possible loan losses	307	
Loans, Net		12,868
Lease financing receivables		None
Bank premises, furniture and fixtures, and other assets representing bank premises		108
Real estate owned other than bank premises		41
Intangible assets		None
All other assets		042
<b>TOTAL ASSETS</b>		<b>29,454</b>

LIABILITIES		
Demand deposits of individuals, partnerships, and corporations		3,633
Time and savings deposits of individuals, partnerships, and corporations		20,374
Deposits of United States Government		1
Deposits of States and political subdivisions in the United States		2,348
All other deposits		20
Certified and officers' checks		211
Total Deposits		26,587
Total demand deposits	4,064	
Total time and savings deposits	22,523	
Federal funds purchased and securities sold under agreements to repurchase		None
Interest-bearing demand notes (note balances) issued to the U.S. Treasury and other liabilities for borrowed money		None
Mortgage indebtedness and liability for capitalized leases		None
All other liabilities		709
<b>TOTAL LIABILITIES (excluding subordinated notes and debentures)</b>		<b>27,296</b>
Subordinated notes and debentures		None

EQUITY CAPITAL		
Preferred stock	No. shares outstanding	None (par value) None
Common stock	No. shares authorized	10,000
	No. shares outstanding	10,000 (par value) 100
Surplus		200
Undivided profits and reserve for contingencies and other capital reserves		1,858
<b>TOTAL EQUITY CAPITAL</b>		<b>2,158</b>
<b>TOTAL LIABILITIES AND EQUITY CAPITAL</b>		<b>29,454</b>

MEMORANDA		
Amounts outstanding as of report date:		
Standby letters of credit, total		200
Time certificates of deposit in denominations of \$100,000 or more		5,368
Other time deposits in amounts of \$100,000 or more		300
Average for 30 calendar days (or calendar month) ending with report date:		
Total deposits		26,288

We, the undersigned directors attest the correctness of this statement of resources and liabilities. We declare that it has been examined by us, and to the best of our knowledge and belief is true and correct.

Joe Kirk Fulton  
Carroll R. Anderson  
George A. Sparkman

Directors

Jane Rybee  
Cashier

of the above-named bank do hereby declare that this Report of Condition is true and correct to the best of my knowledge and belief.

Signature  
Date April 21, 1983

## REVIVAL FIRST BAPTIST CHURCH LOCKNEY, TEXAS MAY 1-4



**MURLE ROGERS**  
Pastor

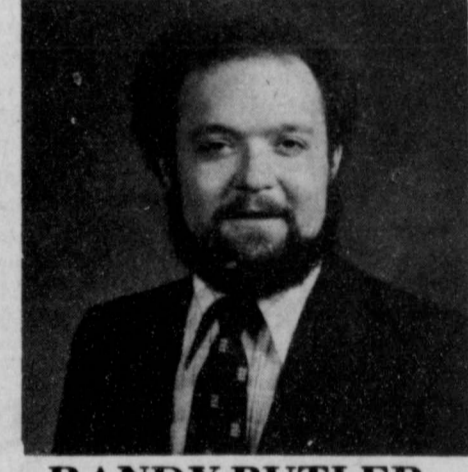

**RANDY BUTLER**  
Music

**SUNDAY SCHOOL**  
9:45 a.m.

**WORSHIP**  
11:00 a.m.

**CHURCH TRAINING**  
6:00 p.m.

**WORSHIP**  
7:00 p.m.

MONDAY thru WEDNESDAY

Noon Service  
(covered dish lunch)

Evening Worship  
7:30 p.m.

(Choir Practice - Group Prayer Meeting 7:00 p.m.)

SPECIAL ACTIVITIES

SUNDAY (May 1) - Youth Fellowship (High School & Junior High)

Volleyball and other activities 3:00 p.m.

Sandwich Supper Following

WEDNESDAY (May 4) - Children's Hot Dog Supper  
(Kindergarten-5th Grade) 6:00 p.m.

EVERYONE WELCOME!

## Boys district track meet results - Floydada



JUDY DAVIS placed 5th in the 2-mile run in Odessa Saturday. Judy's time was 13 minutes, 15 seconds.

**Varsity**  
 Frank Castro, 6th, 2 mile  
 Hector Molina, 4th, 2 mile  
 Paul Castro, 4th, Mile

**Jr. Varsity**  
 Jessie Castro, 2nd, 1-mile; Jessie Castro, 2nd, 2-mile  
 George Basaldua, 3rd, 880; George Basaldua, 3rd, 1-mile  
 Ritchie Thornton, 2nd, 880  
 Scott Poole, 2nd, discus; Scott Poole, 2nd, shot put  
 Danny Perales, 3rd, shot put  
 Moses Blanco, 6th, discus  
 Ritchie Thornton, 6th, long jump  
 Buffo Rodriguez, 5th, long jump  
 Terry Mathis, 4th, 100 meters  
 Chris Rodriguez, 6th, 100 meters  
 Gary Kent, 6th, 400 meters  
 Able Salas, 6th, 300 hurdles  
 Mathis, Mathis, Sutterfield, Rodriguez, 6th, 440 relay  
 Thornton, A. Rodriguez, Salas, Kent, 5th, 1600 relay

**7th Grade Boys Placed 5th Overall**  
 Javier Bernal, 3rd, 220 yd. dash; 3rd in long jump  
 Jimmy Ballejo, 5th, 330 yd. dash  
 Todd Hallmark, 4th, 330 yd. dash  
 Michael Gatica, 4th, discus  
 Todd Hallmark, Matt Williams, Jimmy Ballejo, Javier Bernal, 5th, 440 relay; and 4th in 1320 relay.

**8th Grade Boys Placed 3rd Overall**  
 Daniel Rodriguez, 4th, long jump; 3rd, 100 m. dash; 3rd, 220 yd. dash; 3rd, discus  
 Dickie Hernandez, 6th, 330 yd. dash  
 Eddie Garza, 1st, 660 yd. run; 1st, 1320 yd. run  
 Ricky Brotherton, 4th, shot put  
 Lupe Basaldua, Dickie Hernandez, Steve Cates, Johnny Silva, 3rd, 440 yd. relay  
 Steve Cates, Corny Luna, Lupe Basaldua, Eddie Garza, 5th, 1320 relay.



SHAWNDA BROCK "goes the distance" in the 100 meter low hurdles in Odessa Saturday. Shawnda placed 6th with a time of 15.9.

## Bilingual education plays role

The administrator's role in bilingual education is very broad and deals with nearly every phase of the bilingual program. He monitors the program making sure that the needs of the students, teachers, and parents are being met. While he is not directly involved in the teaching, he is responsible for the implementation of the state plan and for meeting the needs of the bilingual students in his school system. The administrator establishes a management plan which is an accountability system that evaluates the progress of bilingual students in the English language and other academic areas.

The principal is the key to the program. Some of his responsibilities deal with the instructional portion of the program. He also has a role to carry out in terms of selecting staff members who have a positive and constructive attitude toward bilingual education and who can develop the skills necessary to relate to the students, parents, and community members of different cultural and ethnic backgrounds.

Other responsibilities of the bilingual administrator are:

- (1) Conducting orientation activities for teachers, parents, and students
- (2) Appointing an appropriate staff to be trained as interviewers and testers
- (3) Providing necessary surveys, tests and forms needed for the program
- (4) Notifying parents of program selection for their children
- (5) Evaluating both the staff training program and the use of material in the instruction of bilingual students.

Another role of the administrator is keeping the lines of communication open. The more interaction he has between his school and community concerning bilingual education the more successful the program will be; therefore the administrator should be available to serve as a guest speaker to community groups if called upon.

One might assume that the administrator would have to be bilingual in order to administer such a program, but that is not necessarily true. As a matter of fact, only a small percentage of bilingual education programs have bilingual administrators. One of the greatest needs in establishing and

improving bilingual education is a team of administrators who, because of their training and not their cultural heritage, are supportive and sensitive to the educational needs of the school children needing this type of program.

The more knowledgeable the administrator is concerning bilingual problems, the more he can contribute to the program, and the more effective a public relations person he can become. The administrator needs to understand the bilingual program as thoroughly as he understands his required reading program.

It is very important to note that it is critical that an administrator never interpret or conceive a bilingual education program merely an addition to his curriculum. To be successful, such an educational program must have the complete support of its administration.

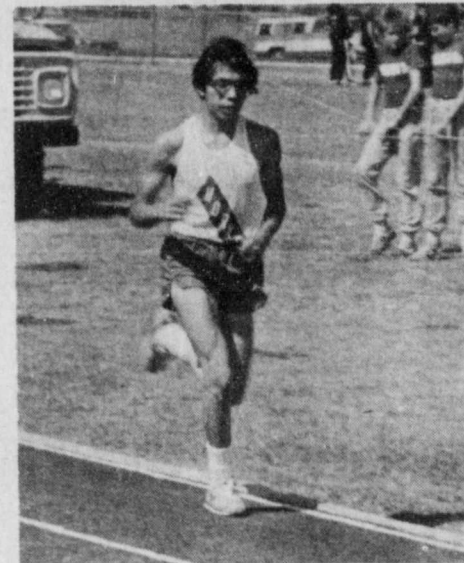

JESSE CASTRO

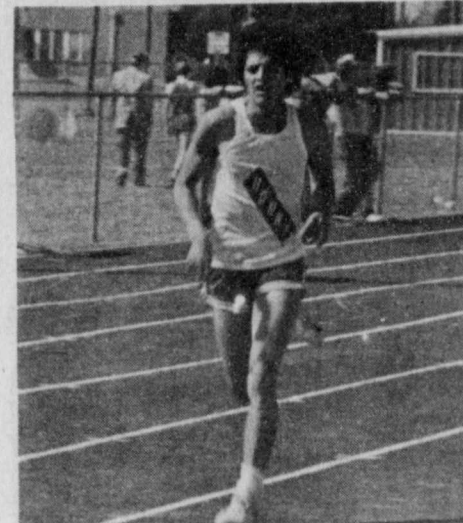

HECTOR MOLINA

Raul Vera



**For fast and reliable service with your prescriptions, come see us!**

PRESCRIPTION



NEEDS



**Byrd**  
 PHARMACY  
 Phone 652-3353  
 LOCKNEY



## Save On

### GASOLINE or DIESEL

Use our key pump. Main Street Lockney

For Information or Prices- Call COLLECT

## DOUGLASS OIL CO.

Phone 293-1579 Plainview, Texas  
 Dist. Gulf Oil Products

Wholesaler bringing entire inventory.

**May 2 - 3**  
 Monday - Tuesday  
 9:00 - 5:30

**60% off**  
 on all diamond & precious gems

**50% off**  
 on 14 kt. gold & gold Chains

**THE**



Distinctive Jewelry

**607 Broadway**  
**Plainview**

LOCKNEY ONLY!!! LOCKNEY ONLY!!! LOCKNEY ONLY!!! LOCKNEY ONLY!!! LOCKNEY ONLY!!! LOCKNEY ONLY!!! LOCKNEY ONLY!!! LOCKNEY ONLY!!! LOCKNEY ONLY!!! LOCKNEY ONLY!!!



**FOLGERS**

**FLAKED COFFEE**

13 OZ. CAN

**\$2.19**

---



**FRITO LAY SINGLE-SERVE SNACKS-**

**ASST. CHIPS-CRACKERS & NUTS**

3 FOR \$1

---



6 Pack Cans

**COCA-COLA**

**\$1.69**

Diet Coke or Tab Also

---



**BORDENS**

**CHOCOLATE MILK**

QT.

**79¢**

---

SHURFINE TALL

**KITCHEN BAGS**

15 CT. BOX

**79¢**

**TV SPECIALS**

ALPO

**BEEF CHUNKS**

3 14 OZ. CANS

**\$1**

---



**BORDENS-LADY BORDEN PREMIUM**

**ICE CREAM**

1/2 GAL. RD. CTN.

**\$2.19**

---

**COOKED FOOD SPECIAL OF THE WEEK!**

**BURRITOS**

**2/99¢**

**CHILI DOGS**

STORE SPECIAL

**49¢**  
 each

---

ALLSUP'S HAS YOUR

**MONEY ORDERS**

ONLY **19¢**

---

PRICES EFFECTIVE  
 APRIL 28-30, 1983  
 WHILE SUPPLIES LAST!  
 OPEN 24 HOURS  
 FOR YOUR CONVENIENCE!  
 SELF SERVE GAS



# buddy's SUPERMARKET



220 SOUTH 2nd • 983-3149  
 STORE HOURS:  
 MON. THRU SAT. 8:00 a.m. - 10:00 p.m.  
 SUNDAY 9:00 a.m. - 9:00 p.m.  
 WE RESERVE THE RIGHT TO LIMIT QUANTITIES

These values in this advertisement are effective through Wednesday, 5-4-83



YELLOW MEDIUM ONIONS..... Lb. 23¢  
 WASHINGTON PEARS..... Lb. 59¢  
 FRESH GREEN TEXAS CABBAGE..... Lb. 5/\$100

CALIFORNIA AVOCADOS 5/\$100 EA

10 lb. Bag All Purpose POTATOES \$1.19

Farmers Pride Grade A Large EGGS 59¢ Dozen

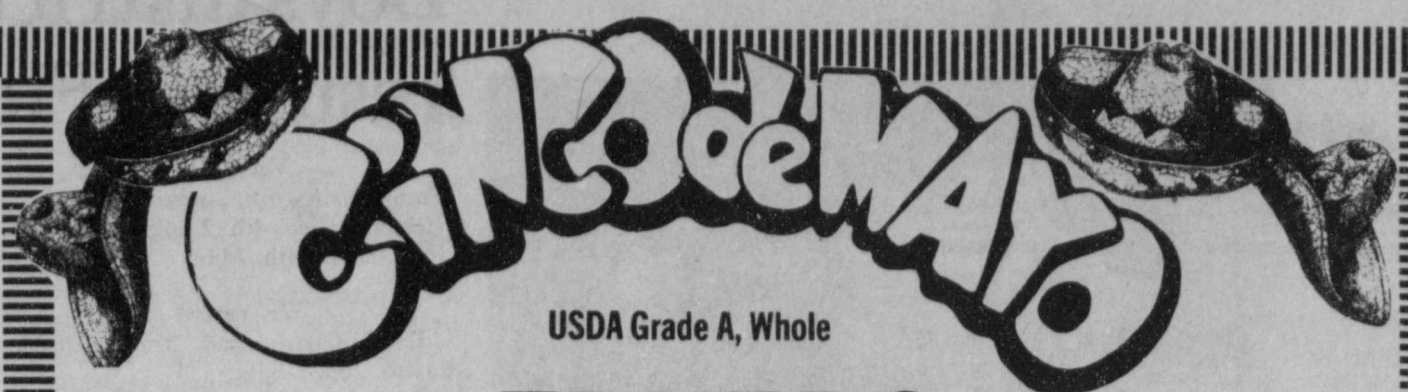

USDA Grade A, Whole

FRYERS 59¢ lb.

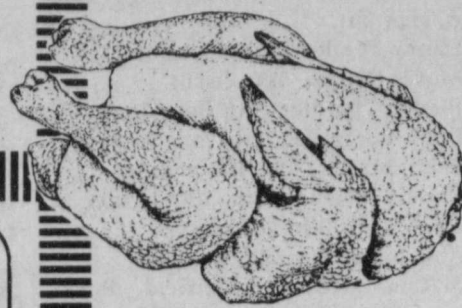

2 lb. Jimmy Dean SAUSAGE \$3.39

Land o Frost Wafer Thin Sandwich MEATS 3/\$1.00

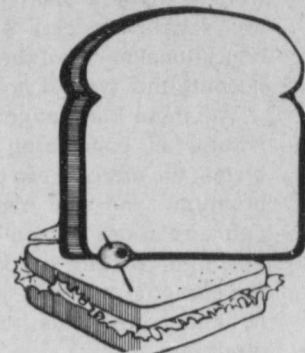

Smoky Canyon Chicken 12 oz. pkg. BOLOGNA 39¢

12 oz. pkg. White Swan CHEESE FOOD SINGLES \$1.49

Boneless SIRLOIN STEAK \$2.89 lb.



Ranch STEAK \$1.59 lb.

End Cut PORK CHOPS \$1.39 lb.

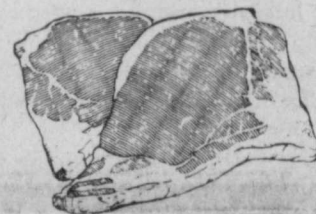

## CINCO DE MAYO

We've cut prices to make shopping more fun and mealtimes more enjoyable.

FOLGERS FLAKED COFFEE 13 oz. \$1.99

ALL DISH DETERGENT 50 oz. \$1.99

LONE STAR DOG FOOD 5 Lb. \$1.99

### FROZEN FOOD

BIRDSEYE COOL WHIP 12 oz. 98¢  
 TREE TOP APPLE JUICE 6 oz. 49¢  
 5 Quart Bucket Bell ICE CREAM \$3.99

GEBHARDT JUMBO TAMALES 28 oz. 99¢

Q & Q VERMICELLI 5 oz. 5/99¢

CASSAROLE PINTO BEANS 4 Lb. 89¢

MASA TRIGO 8 Lb. \$2.79

GREEN DRAGON SLICED OR WHOLE JALAPENO PEPPER 12 oz. 89¢

SNO-CAP PURE HOG LARD 8 Lb. \$3.29

TIO SANCHO TACO SHELLS 10 ct. 69¢

TENDER FLUFF RICE 2 Lb. 2/99¢

Gallon Generic Grade A Homo. MILK \$1.99

1 1/2 lb. Soft n Lite BREAD 2/99¢

6-32 oz. Diet or Regular DR. PEPPER \$1.99 Plus Deposit

HUGGIES DIAPERS \$2.99  
 14 Ct. OVERNIGHT  
 24 Ct. NEWBORN  
 18 Ct. DAYTIME  
 12 Ct. TODDLER

NICE & SOFT 4 ROLL BATH TISSUE 99¢

HEALTH & BEAUTY AIDS Specials  
 CREST REG. MINT GEL TOOTH PASTE 4.6 oz. \$1.19  
 SAUVE ALL FRAGRANCES 3 oz.  
 ANTI PERSPIRANT \$1.29  
 RAPID SHAVE REG. MENTHOL LIME SHAVE CREAM 11 oz. \$1.69

# STAMP PRICE SPECIALS



Remember what a penny could buy in the 'good old days? Well, take a good look at our good old thrifty Stamp-Price Specials!

For just a few pennies... and a 1/4 Saver Book of Green Stamps (30 Big-10's)... it's 'happy days are here again'... every day! Stamp-Price Specials are just one

more way we help you save money through Green Stamps. Every time you shop.

Hurry in for your Stamp-Price Specials Saver Books. The more you shop... the more you save. Promise. Prices on these four Stamp Price Specials effective through May 4, 1983

## More savings!

### STAMP PRICE SPECIAL

1 Gallon Rich n Ready Punch or ORANGE DRINK 99¢



6-32 oz. Diet or Regular DR. PEPPER \$1.49 Plus Deposit

With One Filled S&H Special Saver Book

Without Book \$1.99

3 Pack Hawaiian Drink PUNCH 89¢



### STAMP PRICE SPECIAL

1 1/2 lb. Soft n Lite BREAD 2/49¢

With One Filled S&H Special Saver Book

Without Book 2/99¢

### STAMP PRICE SPECIAL

5 lb. White Swan Pure Cane SUGAR 99¢

With One Filled S&H Special Saver Book

Without Book \$1.49

### STAMP PRICE SPECIAL

1 Gallon Generic Grade A Homo. MILK \$1.49

With One Filled S&H Special Saver Book

Without Book \$1.99

5 lb. All Purpose Gladiola FLOUR 99¢



50 oz. Automatic Dishwasher CASCADE \$2.29



25 Count Hefty Foam PLATES \$1.59



22 oz. Dish Liquid JOY \$1.29



15 oz. Show Boat PORK & BEANS 2/69¢



24 oz. Pace PICANTE SUACE \$1.49

48 oz. American Beauty Elbo MACARONI \$1.89

10 oz. Wolf Hot Dog SAUCE 2/69¢

16 oz. Bonus Pack WHEAT THINS 89¢



1.25 oz. Schilling Chili or Taco SEASONING MIX 2/69¢

32 oz. Atkins Whole Dill PICKLES \$1.09



20 oz. Laundry Detergent FAB 79¢

**DOUBLE COUPONS - SUNDAY ONLY**  
 Buddy's no. 2 will...  
 redeem all manufacturer's "cents off" coupons for DOUBLE their value when the product is purchased.  
 ★ LIMIT - ONE COUPON PER ITEM ★  
 This policy does not include retailer (any food store) or free coupon, cigarette or tobacco coupons or refund certificates. The total redemption will not exceed the value of the item.

6 1/2 oz. Star-Kist Oil or Water, Chunk Light TUNA 79¢

YOUR CHOICE



5 lb. Quaker MASA HARINA \$1.89



**buddy's**  
 SUPERMARKET

Open 8:00 am - 10:00 pm  
 Monday Thru Saturday  
 9:00 am - 9:00 pm  
 Sunday

Double S&H Green Stamps  
 Wednesday with a Purchase  
 of \$5.00 or more.

Double On  
 Wednesday  
 With A \$5  
 Purchase  
 Or More



# Lockney dairy judging team heads for state

Four teams from Lockney's Agriculture department traveled to Lubbock Saturday to compete in livestock judging contest at Texas Tech.

Of the four teams, the dairy judging team, consisting of Keith Hight, Earl Broseh and Scott McCarty, qualified to go to State competition. The dairy team

placed 4th in area and 7th in district competition.

Of the 342 individuals who participated, Earl Broseh placed 4th highest individual. The livestock team of Glen Sutterfield, Darin Widner, and Gary Bigham placed 9th and the poultry team

consisting of Romeo Araujo, Tommy Floyd and Joel Widner placed 5th in district.

The dairy team will go to State competition on Saturday, April 30. The competition will be held at Texas A&M University.



SCOTT McCARTY, Earl Broseh, and Keith Hight comprise the dairy judging team from the Lockney FFA department. This team will be in State judging competition at A&M on Saturday.

## COUNTY AGENT'S CORNER

by Richie Crow

There has been relatively little discussion of Texas PIK participation statistics. This data is from ASCS and summarizing of it has just been completed.

From an overall perspective, 39 percent of the Texas cropland will be taken out of production. This compares with 36 percent nationally. Considerable variation exists regionally in the proportion of land retired. The High Plains experienced the highest overall level of participation with nearly the maximum 45 percent of acreage taken out of production. In the Rolling Plains, about 40 percent of the cropland has been removed from production. A third or more of this land was taken out under the whole farm retirement provisions. In Central Texas about 30 percent of the cropland was retired. In the Gulf Coast region overall participation reach 40 percent because of high rice producer enrollment. Rio Grande Valley participation in PIK was the lowest in the state with only 25 percent of the land enrolled.

These geographic patterns generally parallel the commodity statistics. For cotton, 43 percent of the land has been removed from production with the highest participation on the High Plains. In sorghum and corn, 35 percent of the cropland was idled, with High Plains participation meeting or even

exceeding the ASCS goal of 45 percent. In wheat, 41 percent of Texas cropland was removed from the production.

Regional differences in PIK participation have important implications for economic activity. Farm supply purchases will be most severely curtailed in areas where the most land is retired. These same areas will also have to deal most directly with the unique marketing problems involved in handling the PIK commodity.

## PIK follow up

From Farmland News  
Post-PIK: What now?

That's the question all hands were asking after the most massive land diversion program in American agriculture's history. What will the impact of taking 82 million acres of wheat, feed grains, cotton and rice out of production?

Farmers pledged to take roughly one-third of the nation's normal acreage out of production. Agriculture Secretary John Block happily pronounced the participation "beyond my wildest expectations." Commodity markets strengthened.

The prevailing mood remained optimistic -- the Payment-In-Kind program would help the sadly sagging agriculture economy back on its feet.

But potential negative impacts kept cropping up.

The unpredicted signup caused a run on seed for cover crops. Under PIK, idled acres must be protected. Prices soared for alfalfa, various clovers and ryes, orchard grasses and fescue. Shortages developed.

Seed companies said they must decide a year ahead on how much seed to grow. PIK wasn't even talked of a year ago. The companies want to know now if there will be an '84 PIK to make sure enough seed will be available next year.

The secretary had said he wasn't likely to make a decision for '84 any time soon. This uncertainty not only makes for nervous seed companies, but nervous markets.

Block assured the world the U.S. would have plenty of grain for both at-home use and exports, even if global weather were "undesirable." But a week later, USDA Deputy Secretary Dick Lying said the department didn't have enough grain in CCC stocks to fulfill all PIK requirements. The upshot: The government extended a 3-week offer to buy more reserve grain from producers.

According to a department official, the secretary was hoping he would get enough grain from his buy-back offer that he wouldn't have to fall back on his last resort -- dipping into 83 crops. That option, dubbed "plant for PIK" would be used "sparingly," Block said.

"Planting for PIK" would have the department forgiving a loan the very day a farmer took it out. Producers would have no choice.

Reserve grain is owned by a small number of farmers, about 30-40 percent. No problem is foreseen in repaying these farmers. The problem is paying the other farmers who participated, they must be paid with CCC grain.

The wheat crop, projected at 2.3

## Land Bank's interest rates drop to 11%

Interest rates on Land Bank variable rate loans will be reduced to 11.00 percent on farm loans and to 11.50 percent on rural residence and farm-related business loans effective May 1, 1983, said Tommy R. Ogden, president of the Federal Land Bank Association of Floydada.

In addition, the Land Bank has reduced its Bank closed loan fees to 1 percent on farm loans and to 2 percent on rural residence and farm-related business loans, according to Thomas H. Benson, president of the Federal Land Bank of Texas. These reduced fees are effective April 25, 1983.

"The adjustments follow reductions made earlier this year," Benson said. On January 1, 1983, the Bank's interest rate on farm loans was lowered to 11.25 percent. The interest rate for rural residence and farm-related business loans was lowered to 11.75 percent. Bank closed loan fees subsequently were reduced in February from 4 to 2 percent on farm loans and from 7 to 4 percent on rural residence and farm-related business loans. The fee reduction was made possible, Benson said, by the decrease in the Bank's cost of funds.

The Federal Land Bank Association of Floydada makes long-term real estate loans in the counties of Floyd, Briscoe and Motley.

For further information contact: Tommy R. Ogden, FLBA of Floydada, 105 South Wall Street, Floydada, Texas 79235, phone - (806) 983-2480.

## billion bushels, was expected to be down only 18 percent from 82. Supplies would still be ample.

Weather would have a lot to do with a final supplies and market prices. Block continued to insist supplies "will be ample" to satisfy both domestic and foreign markets.

Another big question about PIK is "slippage", the number of farmers that might change their minds about holding out acreage.

Farmers in PIK are locked in, unless they want to pay a hefty penalty. For example, if a corn producer wants to drop out, he must pay the government 20 percent of the target price (\$2.86) or 57 cents a bushel on PIK bushels.

If he is in the 30 percent PIK, has a 100-acre base and has an average yield of 100 bushels, he would have to pay the government \$1,368. The 30 acres in PIK are multiplied by the 100-bushel yield rate, times the 80 percent payment rate for PIK corn, times 57 cents.

A department official didn't think producers in PIK were likely to drop out, or they wouldn't have signed up in the first place. But he expected producers in the regular acreage reduction program to drop out in greater numbers than historically.

For the '82 crop, almost two-thirds of the acreage signed for the set-aside program dropped out. Half of the wheat acreage was pulled out. Last year there was a "somewhat heavier" drop-out rate than usual he noted.

What prices will do, the bottom line for farmers, was at the top of the list of uncertainties. Despite a runup in prices following the department's announcement of PIK's success, most indicators showed stocks would still be too large. In other words supplies would depress markets for some time.

It would take another year to raise prices, the department agreed, unless something unforeseen happens.

Thanks to PIK, the picture for farm income looks better. But that doesn't mean farmers will be making more money. PIK's impact will be concentrated in production expense savings rather than in a rise in cash receipts," USDA said in an official bulletin.

THOMAS MARR, B.J. Terrell, and Tom Duvall made some pretty fine catches during their recent fishing trip to Lake Hubbard near Breckenridge. The yellow catfish weighed 38 lbs. and the blue catfish weighed 43 lbs. They were caught on a trot line April 16.



# FARM NEWS

## European/U.S. imported cattle arrive in Madisonville, Texas

The 50 head of French Limousin calves involved in the first direct shipment of cattle from Europe to the United States ended their long, tedious trip when they were delivered to the **Horizon Limousin Ranch** in Madisonville, Texas on March 23.

The cattle were shipped from the Harry S. Truman Animal Import Center in Key West, Florida where they have spent the past 90 days in quarantine.

The import, which is the largest purchase of Limousin cattle by one individual breeder in the world, has set a precedent in the cattle industry as all French Limousin prior to these have had to spend lengthy quarantine periods in Canada.

This historic project began in July, 1982 when ranch manager, Henry de Lobbe and the owner of the **Horizon Limousin Ranch** visited the Limousin Province in France. An inspection of 2500 calves from 63 different herds took place and 130 calves were chosen as possible candidates for the importation.

In August, the 130 calves and their dams were isolated from the other herds and inspected for the second time reducing the selection to 111.

The third phase involved weaning the calves and the first series of health tests by a team of four U.S.D.A. veterinarians assisted by French counterparts began. All tests were conducted in Plum Island, New Jersey and were primarily for foot and mouth disease, brucellosis, tuberculosis and pleuro-pneumonia.

By mid-November, 69 animals had been cleared by the U.S.D.A. to enter the French quarantine station in Brest, France. De Lobbe made the final selection of animals allowing 61 calves to enter French quarantine for a 30-day period.

On December 20, 46 heifers and 4 bulls were jetfreighted to the United States aboard a 707 charter Global International Airways flight. The cattle were greeted at the Boca Chica Naval Base in Key West, Florida by Dr. Galen Krill of the U.S.D.A. who then trucked the herd to the Harry S. Truman Animal Import Center located on the opposite side of the island.

The Truman import center opened in 1980 allowing foreign livestock to be imported directly to the United States as opposed to being shipped through Canada or Mexico. The French importation project is the third time the facilities have been taken advantage of. The first two imports came from Brazil.

Upon successful completion of all tests in Florida, the 50 head were trucked by Barnes Livestock Trucking Co. to the **Horizon Limousin Ranch**. Howard Barnes, owner of the trucking company had the privilege of transporting the first Limousin animal permanently entering the United States from the quarantine station in Clifton, New Jersey to Seminole, Oklahoma in January, 1973. He has spent the past several of his twenty years in business specializing in the transportation of Limousin throughout the United States and Canada.

"We feel confident that the unique genetic 'power' we are bringing to North America will be a remarkable asset not only to the Limousin breed but to the cattle industry in general," says de Lobbe, a veteran of Limousin breeding for 16 years.

The imported cattle will soon be joined with the ranch's present herd for extensive high-level breeding and transplant programs. Horizon's goal is to offer the best Limousin seedstock possible.

The **Horizon Limousin Ranch** has continuously produced championship animals, most recently winning first in its class with its entry in the Houston Livestock Show & Rodeo.

Limousin cattle (nicknamed the "car-

cass breed") yield a very lean beef and because of their low fat and bone content, they are rapidly achieving acceptance in America as a major contributor to a more efficient beef

breed. Recent studies show that Limousin produce a higher percentage of red meat per carcass weight than any other breed and is one of the fastest growing beef breeds in America.

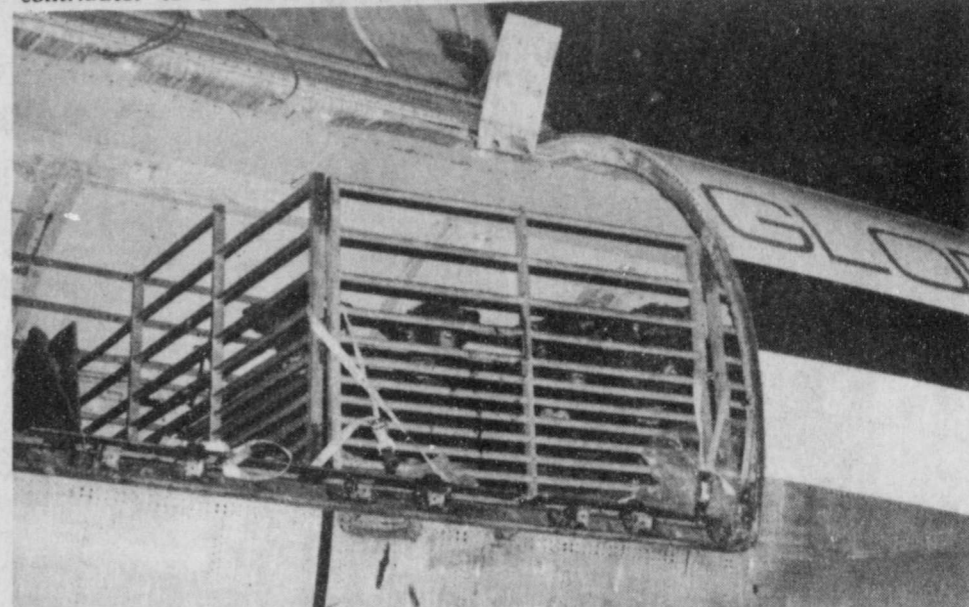

SEVERAL OF THE FRENCH LIMOUSIN calves that were involved in the first European/U.S. importation peep out at America for the first time. The cattle arrived in Key West, Florida on December 20 where they have spent the past 90 days in U.S. quarantine.

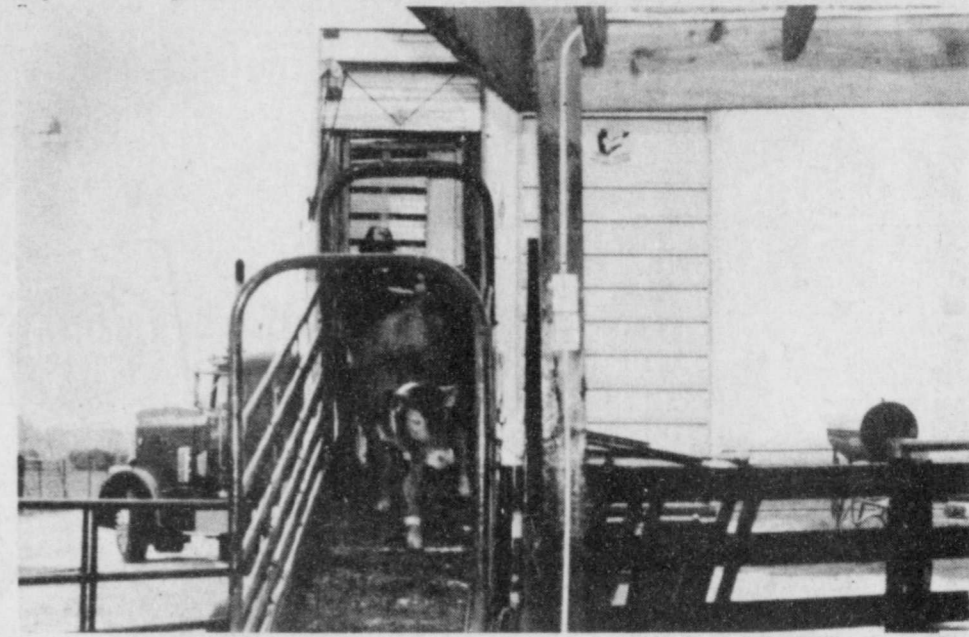

HAVING JUST COMPLETED over 10 months in French and U.S. quarantine, this Limousin calf curiously steps out to its new home at the **HORIZON LIMOUSIN RANCH** in Madisonville, Texas. It and 49 other French Limousin calves will be used for high-level breeding and transplant programs at the ranch.

## United States cotton market drops

Donald Johnson, executive vice president of Plains Cotton Growers, Inc., says that lack of available credit has caused the U.S. share of South Korea's cotton market to drop from 95 to 79.8 percent in the last six months alone.

"Korea is the second largest user of U.S. cotton, buying more than a million bales annually over the past several years," he said. "Now, just when we need to move our excess supply, we're losing out, and it's especially disheartening to us because a lot of High Plains cotton is involved in Korean purchases. The cause of the loss, Johnson explained, is a decision by a sub-cabinet group rejecting Korea's request for \$20 million in blended credit as part of a \$100 million credit package to buy U.S. cotton."

"The Korean package was strongly supported by the Agriculture and State departments. But it was vetoed by Treasury on the basis that it was not needed," he said.

"That doesn't make sense. U.S. cotton growers are losing an important market because the Koreans, who are among our most faithful customers, are being denied credit at the same time that credit is being extended to other countries, one of which hasn't bought any U.S. cotton in years," he explained.

Johnson said that a total of 149 Senators and Representatives have written to President Reagan and Agriculture Secretary John Block asking that

the loan be granted. Senators John Tower and Lloyd Bentsen and their staffs are working to get the decision reversed. Congressmen Charles Stenholm and Kent Hance are among other Texans urging a reversal of the decision.

**PATTERSON GRAIN CO.**  
652-3393  
Lockney Lone Star

**MUNCY ELEVATOR**  
652-3100  
Lockney

**SUN-VUE FERTILIZER**  
652-3362  
Lockney

**CONSUMERS FUEL ASSOC.**  
652-3336  
Lockney

**MARTIN & COMPANY**  
983-3713  
Floydada

**MORTON BUILDINGS**  
HAROLD JOHN R. HUNTER  
652-2962  
Floydada

**RUSSELL'S EQUIPMENT & SUPPLY**  
983-3751  
Floydada

**FLOYD COUNTY IMPLEMENT**  
983-3732  
Floydada

**FIRST NATIONAL BANK OF FLOYDADA**  
983-3717  
Floydada

**FLOYDADA COOPERATIVE GINS INC.**  
983-2884  
Floydada

**FLOYDADA IMPLEMENT CO.**  
983-3584  
Floydada

**CASE POWER & EQUIPMENT**  
983-2836  
Floydada

**FEDERAL LAND BANK ASSOC. OF FLOYDADA**  
983-2480  
Floydada

**ADAM'S WELL SERVICE**  
983-5003  
Floydada

**PRODUCTION CREDIT ASSOC.**  
983-2454  
Floydada

**FLOYD COUNTY FARM BUREAU**  
652-2242  
983-3777  
Lockney  
Floydada

THURSDAY APRIL 28, 1983

Table of TV schedules for Thursday, April 28, 1983, listing channels (4, 5, 9, 11, 13, 28, 34, 44) and programs like 'My Three Sons', 'Weather', 'Bozo', etc.

Highlights EVENING

7:05 (4) ★★½ "THE SOUTHERN STAR" (1969, Adventure) George Segal, Ursula Andress. A man searches for a priceless diamond in hopes of winning the heart of the owner's daughter.

8:00 (34) ★★½ "THE SWISS FAMILY ROBINSON" (1975, Adventure) Martin Milner, Pat Delany. Based on the story by Johann Wyss. The idyllic existence of a family stranded on an island is interrupted by the arrival of a fortune-hunting British mercenary.

FRIDAY APRIL 29, 1983

Table of TV schedules for Friday, April 29, 1983, listing channels and programs like 'My Three Sons', 'Weather', 'Bozo', etc.

Highlights EVENING

7:00 (3) ★★ "CANNONBALL" (1976, Adventure) David Carradine, Robert Carradine. A quarter-of-a-million dollars' worth of vehicles meet their end in a motorized mayhem of stunt driving, chilling chases and spectacular wrecks.

7:30 (3) ★★ "KING KONG ESCAPES" (1968, Science-Fiction) Rhodes Reason, Linda Miller. Dr. Who constructs a giant robot and pits it against King Kong in a struggle for world domination.

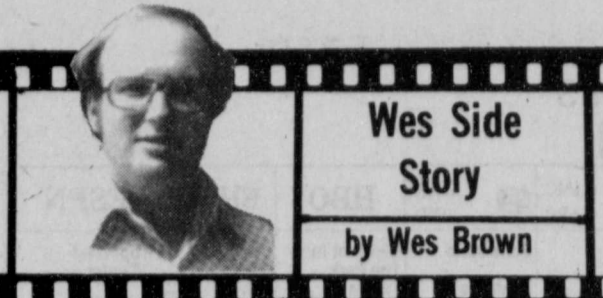

Wes Side Story by Wes Brown

In hot pursuit of a burning desire

There is something about a fire that attracts people, either they are curious or just like to watch something burn. I fall into both categories. Being involved with a newspaper, I am naturally curious about something burning. But, there is something inside of me that likes to watch things burn. To satisfy this curiosity and desire to watch things burn, I joined the fire department.

is fought by pushing the fire back with the water so the valve can be shut off. When we got to the point for the valve to be shut off, one of the instructors cautioned me to watch out or the burning gas could creep under the protection of the water. I sure wished he had told me that before we started, because I would have stayed at the back and watched.

SATURDAY APRIL 30, 1983

Table of TV schedules for Saturday, April 30, 1983, listing channels and programs like 'Baseball Bunch', 'Escapes', 'The Growing Years', etc.

Highlights MORNING

7:35 (3) ★★ "KING KONG ESCAPES" (1968, Science-Fiction) Rhodes Reason, Linda Miller. Dr. Who constructs a giant robot and pits it against King Kong in a struggle for world domination.

Peck, Harry Guardino. American forces battle to take the famous Korean hill hoping to stop the communists.

AFTERNOON

12:00 (34) ★★ "THE MAN WHO CRIED WOLF" (1937, Mystery) Lewis Stone, Tom Brown. A man makes a series of false confessions in order to cover up the murder he really did commit.

11:00 (3) ★★ "SEVEN DAYS IN MAY" (1964, Suspense) Burt Lancaster, Kirk Douglas. A top-ranking U.S. general plots a military coup in opposition to the president's proposed disarmament agreement with the Soviet Union.

EVENING

7:00 (3) ★★½ "PORK CHOP HILL" (1959, Adventure) Gregory

2:30 (7) ★★½ "THE BIG SHOT" (1942, Drama) Humphrey Bogart,

Advertisement for 'Round Trip to Las Vegas' from Lubbock or Amarillo, featuring 'International Tours of Plainview' and contact information.

SUNDAY MAY 1, 1983

Table of TV schedules for Sunday, May 1, 1983, listing channels (WBNS, KTVT, WGN, KCB, KLBK, KAMC, KJAA, HBO, SHOW, ESPN) and programs (Cartoons, Lost in Space, Side of The News, etc.)

Highlights AFTERNOON

12:00 (4) \*\*\* "LAST TRAIN FROM GUN HILL" (1959, Western) Kirk Douglas, Anthony Quinn. A sheriff finds himself alone in his attempt to bring a murderer to justice.

Highlights EVENING

7:00 (2) \*\*\* "1941" (1979, Comedy) John Belushi, Toshiro Mifune. After the bombing of Pearl Harbor, Southern California civilians and military personnel react with unbridled panic to news of a Japanese attack in their own backyard.

Highlights EVENING

8:00 (1) "V" (Part 1) (Premiere, Science-Fiction) Marc Singer, Faye Grant. Thousands of aliens from a distant planet on the verge of environmental collapse visit Earth in search of the chemicals needed to save their home.

TUESDAY MAY 3, 1983

Table of TV schedules for Tuesday, May 3, 1983, listing channels (WBNS, KTVT, WGN, KCB, KLBK, KAMC, KJAA, HBO, SHOW, ESPN) and programs (My Three Sons, Movie: "Count Three and Pray", 9:30, etc.)

Highlights AFTERNOON

12:05 (4) \*\*\* "THE BIG LAND" (1957, Western) Alan Ladd, Virginia Mayo. Texas cattlemen attempt to reroute a railroad for their own benefit.

Highlights EVENING

7:00 (3) \*\*\* "ST. IVES" (1976, Adventure) Charles Bronson, Jacqueline Bisset. A former journalist is hired by a wealthy film financier to recover a set of incriminating ledgers in exchange for \$100,000.

Highlights EVENING

11:05 (4) \*\*\* "BLOOD ALLEY" (1955, Adventure) John Wayne, Lauren Bacall. An American merchant marine helps an entire village of Chinese peasants escape from pursuing communists.

MONDAY MAY 2, 1983

Table of TV schedules for Monday, May 2, 1983, listing channels (WBNS, KTVT, WGN, KCB, KLBK, KAMC, KJAA, HBO, SHOW, ESPN) and programs (My Three Sons, Movie: "Dodswoth", 8:30, etc.)

Highlights EVENING

7:05 (4) \*\*\* "BREAKFAST AT TIFFANY'S" (1961, Comedy) Audrey Hepburn, George Peppard. Based on the story by Truman Capote. A sophisticated New York playgirl encounters several romantic adventures.

Highlights EVENING

8:00 (1) "V" (Part 2) (Premiere, Science-Fiction) Marc Singer, Faye Grant. A determined group of American freedom fighters wage war against the tyrannical aliens and their diabolical plans for Earth.

Highlights EVENING

8:30 (3) \*\*\* "CAN YOU HEAR THE LAUGHTER?" (1979, Biography) Ira Augustain, Kevin Hooks. The short career of comedian Freddie Prinze is followed from his high school days to his meteoric rise to stardom and subsequent suicide.

WEDNESDAY MAY 4, 1983

Table of TV schedules for Wednesday, May 4, 1983, listing channels (WBNS, KTVT, WGN, KCB, KLBK, KAMC, KJAA, HBO, SHOW, ESPN) and programs (My Three Sons, Movie: "It Happened One Night", 8:30, etc.)

Highlights EVENING

7:00 (3) \*\*\* "GOLD" (1974, Adventure) Roger Moore, Susanah York. A crafty band of speculators led by an enterprising Englishman devises a scheme to jack up world gold prices by flooding a South American gold mine.

Highlights EVENING

8:00 (3) \*\*\* "THE SHADOW RIDERS" (1982, Western) Tom Selleck, Sam Elliott. Two brothers return home after the Civil War to find that their sister and younger brother have been abducted by Rebel guerrillas who refuse to accept the defeat of the Confederacy.

Highlights EVENING

11:05 (4) \*\*\* "ATTACK!" (1956, Drama) Jack Palance, Eddie Albert. Weak and dishonest Army officers take part in World War II action.