

# School bells ringing...

## Classes resume today!

Index		Weather		
		Courtesy of Energas		
		DATE	HIGH	LOW
Area News	9a, 10a, 12a, 13a	August 18	92	71
Church Directory	TV 6, 7	August 19	94	70
Classified	15a	August 20	92	72
Courthouse News	2a	August 21	74	72
Crime Call	2a	August 22	96	70
Farm News	2b	August 23	100	71
Letters	2a	August 24	96	70
Lifestyles	TV 5			
Obituaries	10a			
Recipe Exchange	TV8			
Society	4a, 5a			
Sports	8a			
Subscription Renewals	2a			
Wes Side Story	TV1			

# The Lockney Beacon 25°

Volume 81

Number 34

Thursday

©The Lockney Beacon

August 26, 1982

32 Pages In Three Sections

## Car wreck halts trip

The Ed Hamm family were on their way through Lockney as a part of a week-long trip visiting relatives Thursday when they were involved in a car wreck. The incident occurred about 2 miles west of the Lockney city limits on U.S. Highway 70, at about 12:20 p.m. The driver of the Oklahoma vehicle,

Ed Hamm, 53, was driving with his two sons, Martin, 14, and Monty, 13. The 1981 tan Ford Granada was ahead of a second car driven by Hamm's daughter Melinda, with his wife, Sue, and his sister, Florne Worsham and his aunt, Pearl Formby, both of Amarillo, as passengers.

The Hamm family had been visiting in Amarillo Tuesday and were intending to stop by the Lockney Cemetery to clean some family plots before traveling on to Shallowater to visit more relatives.

The second vehicle stopped and Hamm, assuming the car had experienced car failure, turned around and was proceeding west on U.S. Highway 70. He gave a left-hand turn signal before entering the crossover, when he was rear-ended by a 1976 white Ford pickup.

Hamm's vehicle spun around about 180°, coming to rest facing northeast in the median. Driver of the Ford pickup, Ricky Brotherton, was not injured.

Hamm and his two sons were transported in the second vehicle to Lockney General Hospital's emergency room. They were examined and Hamm received treatment for minor lacerations to the face. All were released.



THE ED HAMM FAMILY'S week-long pleasure trip of rear-end about two miles west of Lockney. visiting relatives came to an abrupt end when their car was



CANNERY—Lockney/Floyd County Cannery supervisor Pete Huley and Her daughter Peggy Ballard Feed black-eyed peas into the sheller. Mrs. Ballard was visiting her mother and decided to get some canning done before returning to Hico.

## Pride of Texas

The Floyd County Fair is proud to announce that the Pride of Texas Show and Carnival, owned and operated by Mr. and Mrs. Ed Burlingame, will once again be at the Floyd County Fairgrounds on September 8-11 in conjunction with the 29th Annual Floyd and Surrounding Counties Fair. Their show has proved to be one of the cleanest and most entertaining shows to ever visit the fair.

Special passes are now on sale for \$12.00. These passes enable the holder to ride all of the twelve rides as often as he wishes all four days that the carnival will be running and also includes free entry into the fair gate each day.

These passes present a great savings for all families by allowing your children to enjoy the carnival and fair at a much cheaper price than the cost of entry fees at the fair gate and approximately \$1.00 ticket price for each ride.

\$12.00 passes may be purchased from any fair board member, at the Floydada and Lockney banks, and at elementary and junior high schools in Floydada and Lockney.

Come and enjoy the Pride of Texas carnival September 8-11 at the fairgrounds in Lockney!

## Cannery use less this year

BY GAYLE JACKSON

Use of the Lockney/Floyd County Cannery is not as much this year since users must themselves do the preparation for canning.

On days of heavy usage over 700 cans have been processed per day. That includes black-eyed peas, crowder peas, soup, pinto beans, corn, chili, ham beans and chili beans. In September and October when tomatoes will be in season as high as 2000 cans per day can be canned. Processing times is less on tomatoes and hot sauce so more cans can be done in one day.

On one of the recent 700-can days, 291 cans of soup were done by four women who are related and who annually use the cannery to process

foods for their families. This was the 25th year for three of the women, sisters Barbara Cunyus and Rita Webster, and Barbara's sister-in-law, Nell Kelley of Dimmitt. They were joined this year in their work by Barbara's daughter-in-law Linda Cunyus.

Although users must do the food preparation, supervisors Pete Huley and Daisy Dipprey assist in every possible way and instruct first-time canners in proper procedures. The women also run the can-sealing machine and monitor the large pressure cookers to be sure processing is done correctly.

County taxpayers pay 18 cents per can while others are charged 22 cents per can.

## This Week

### Quarterback Club

Tuesday night, August 31 the Lockney Quarterback Club will have their first meeting of the season, making it one of the most important meetings of the year. The meeting will be held in the ag building in Lockney at 8:00 p.m. The coaches will give an update on what has been happening with the football team and the money-making projects for the year will be discussed. Everyone welcome!

### Singles Club

The Singles Club will meet September 4, Saturday night, in the Rebekah Lodge building at 7:00 p.m.

### Older Americans

Of interest to those who are planning retirement, or those already retired, is "The Heartline Almanac for Older Americans", now available at the Floyd County Library. The Almanac is a valuable source of information on medicare, wills, stretching your income, and so much more. If you have questions about retirement, your Library has the answer!

### SP Health Systems

The Executive Committee of South Plains Health Systems, Inc. will meet on Thursday, August 26, 7:00 p.m., at the Mahon Library Community Room, Lubbock.

### Reunion

The 1982 Fairview-Center Communities Reunion will be September 5 at the Massie Activity Center. Lunch will be at 12:30 with the business meeting starting at 1:30. The Rev. Merle Weathers will bring the devotional with special music provided by the Hollis Paynes. All persons associated with either community is invited to attend.

### Parking Spaces

Renewing of parking spaces at the Longhorn stadium is being accepted through September 1. The price is \$7.50.

### Meeting

The Floyd County Farm Bureau annual meeting will be held Thursday, August 26 in the Duncan Elementary School cafeteria in Floydada beginning at 7:30 p.m. Two new directors will be elected.

### Parade

The theme for the parade this year for the Floyd and surrounding counties fair is "Nursery Rhymes through the Eyes of a Child." Anyone interested in participating should contact Sandra Cummings at 652-3722.

### Paymaster Tour

Paymaster announces its annual Research Farm Tour and Field Day scheduled for August 31, 1982 at the research center located 10 miles East of Plainview, on US 70 and 3 miles North on FM 2301. Registration is scheduled for 9 a.m. - 9:30 a.m. and tours starting at 9:30 a.m. A Bar-B-Que and fried chicken lunch will be served from 11:30 a.m. to 1:30 p.m. All farmers and agribusinessmen are cordially invited.

### Political Rally

The Hale County Agriculture Center will be the site of an old fashioned political rally featuring Governor and Mrs. Bill Clements and Texas Rangers owner Eddie Chiles at noon, Wednesday, September 1. Music will be provided by the Wayland Baptist College Band and the Musical Grays and Friends.

## New X-ray equipment received

Monday night the Board of Director for Lockney General Hospital held their first regular meeting since Guy Hazlett, administrator, joined the staff. The session was used for Hazlett and all five of the board members to get acquainted and to establish some specific guidelines for making decisions.

The minutes were read and approved from the previous monthly meeting.

In the way of old business, a conditional bid was awarded to a contractor on the repair of the roof of the hospital building due to damage from the hailstorms experienced earlier contingent upon some minor modifications of the specifications.

The financial performance of Health-Fitness was brought before the board for further discussion also. The board made a projection for the next six months after reviewing the first six months of operation. Expenditures had far exceeded income. Health-Fitness will be kept open through the end of September on its present basis (mornings only).

The D.M. Cogdell Foundation has donated \$50,000 toward the purchase of new X-ray equipment which has been

received in the warehouse in Milwaukee. The hospital has a temporary unit for use until this unit is installed. Installation will take 5 weeks to complete. Installation, which will involve

only the exchange of equipment, will be made by General Electric Corporation and McDonald Construction.

July financial statements were also approved.

## FB holds meeting

The Floyd County Farm Bureau annual meeting will be held Thursday, August 26, at the Duncan Elementary School cafeteria in Floydada beginning at 7:30 p.m., according to Delmas McCormick, county president. A meal will precede this meeting.

The purpose of this meeting is to exchange ideas on policies to be adopted for the next year, to debate these proposals and then to vote on them. Two new directors will be elected to replace Kenneth Pitts and D.K. Jackson.

All Farm Bureau members are invited to attend this meeting, but only agricultural producers may vote or be elected to an office, according to county

by-laws.

County policies will be made from adopted resolutions concerning local matters. Other accepted proposals will advance to the state convention as recommendations for policies on the state and national levels.

Four high school students, La Donna Heflin and Tracy Harrison of Floydada and Michael Carthel and Kyle Brock of Lockney, will report on their trip to the Texas Farm Bureau Citizenship Seminar in Waco this July.

Ricky Martin of Floydada will report on his trip to the 1982 Firemen's Training School at Texas A&M University, July 25-30.

## Floyd is Allsup's new manager

Margaret Floyd, the new manager of the Allsup's store of Lockney, took over her new duties Sunday. She had been working three weeks before former manager, Jean Phillips, moved to Gainesville with her family.

Mrs. Floyd's husband, N.C., is employed by the Plainview Oil Mill as a scale clerk. They live in the Prairie Chapel community with their two sons, Tommy, a freshman, and Mike, a junior, who is the 12-8 relief. He may rotate on other shifts also.

Mrs. Floyd worked in a doughnut shop for about two years when they lived in El Paso about two and a half years ago. She said she had worked around people all of her life and found that she had some spare time on her hands and she was missing contact with people.

Ann Sherrill, also a new employee in the Allsup store has been working the day shift but will rotate to fill in on all shifts. She has just recently moved to Lockney with her daughter Janet Sue who is in the third grade and her 3 year old granddaughter Denise. She also has a daughter Donita who lives in Ohio and a daughter Tammie who lives in Lubbock.

Ann's parents, Mr. and Mrs. James Ellis, are Lockney residents. Because of her parents and the need to make a good living, Ann's decision was made to move to Lockney.

Ann is from a family of five Lockney High School graduates. Kenneth is shop foreman for the Ralls schools, Carolyn

works for Grinnell Fire Extinguishers in Lubbock. Claudene is employed by General Motors in Flint, Michigan, and Vernon is in refrigeration in Fresno, California.

Linda Gonzales Garcia has also been employed by Allsup's and has been working only about ten days.



ANN SHERRILL

MARGARET FLOYD



# CRIME CALL

Crime Call is offering a \$300 reward for information leading to the arrest and conviction of the person or persons responsible for the burglary of a home at 211 W. Ollie, Floydada, sometime on August 10. The resident is offering an additional reward of \$150, bringing the total reward for this crime to \$450.

Entry was gained to this residence through the rear door. The following items were stolen: a white-gold diamond and ruby dinner ring; a yellow-gold "mothers" ring; a Konica 35mm camera with extra telephoto lens and a John Deere tractor bank with \$30 cash. Total loss and damage in this crime was approximately \$3,140.

A 4440 John Deere tractor was stolen from the David Campbell farm about four miles northwest of Floydada. The tractor was equipped with a bracket and spray rig on the front. The tractor was stolen late Friday night. Crime Call is offering \$200 for information leading to the arrest and conviction of the person or persons involved.

Anyone having information regarding these crimes is urged to call Crime Call at 983-5200 in Floydada. In Lockney the number to call is 652-2416. Or, informants may call the Texas Crime Busters toll free number: 1-800-252-8477. Informants may remain anonymous, but if they are willing to testify in the trial of the case additional rewards will be paid for this testimony.

Crime Call is supported entirely by private donations. Tax deductible contributions may be mailed to Crime Call of Floyd County Inc., 122 E. California, Floydada, Texas 79235.

Citizens are also advised Crime Call offers rewards for information received on all unsolved felony crimes occurring in Floyd County.

## Income must be proved for free and reduced school lunches

Amended federal guidelines have brought about a substantial change in applications for free and reduced-price meals this year in the school lunchroom.

Previously, students carried forms provided by the school home to their parents for their signatures. School officials were restricted from reviewing or challenging any of the information.

Adversely, this year parents of children applying for the free or reduced meals (breakfasts and lunches) must apply in person at the school for the application.

It should be emphasized that school officials are eager for all children who truly qualify to receive the free and reduced meals. However, accurate information will be necessary in order for the claims to be substantiated.

The program has been abused for several years by those falsifying information, and the school officials had no recourse to verify this information before this year.

The burden of proof now rests with parents of school children, which is a "fundamental change."

The following revised procedure will be adhered to by all applicants:

1. All applications for free/reduced-price school lunches will be filled out by school personnel. Parents are to come to school to apply for free/reduced-price meals.

2. Proof of income (brought to the school by the parent before the application is acted upon) will be checked. Upon the school receiving all of the required information, these options may be elected by the school:

- A. Proof of income accepted
- B. Proof of income rejected
- C. Decision deferred until questions cleared up.

### PROOF OF INCOME

Documents which will constitute proof of income include:

- A. Copy of past year's Form 1040.
- B. Copy of 1981 W-2 forms for the household
- C. Statement from employer(s)
- D. Copy or copies of paycheck stubs
- E. Statement from welfare or Social Security office
- F. Other acceptable proof of household income.

3. Applicant will examine completed application and sign it.

4. The applicant will be verbally informed by the school principals as to whether or not he or she qualifies for free or reduced-price meals, based on first inspections, and will be informed that all final decisions are made by the respective persons in Lockney and Floydada mentioned in 6B.

5. A written notice of approval/rejection will be sent to all parents who have applied for free/reduced-price meals for their school children.

6. If the applicant does not agree with the school's decision, he or she may contact Tommy Cathey, 226 W. California in Floydada at 983-5167 or W.H. Hallmark, Box 428, in Lockney at 652-2104, who will set a time and a date for a hearing in their case.

After state guidelines are received, some minor alterations may be necessary.

## South Plains 4-H Leader Forum

According to the County Extension Service, this August 28, there will be an excellent opportunity for anyone interested to learn more about 4-H and what they can do to help make 4-H more effective in Floyd County.

The Extension Service is sponsoring a Leaders Forum for all South Plains 4-H parents and leaders, and everyone interested in 4-H. It will be held in the Home Economics Building on the Texas Tech campus in Lubbock. Registration starts at 9:00 a.m. The cost (which includes lunch) is only \$6.00. If you want to go the Extension Service asks that you please call them immediately at 983-2806.

Below is a tentative agenda for the Forum. Benny Butler, the Floyd County 4-H Coordinator says, "We already know of several people going, so if you would like to go, but aren't sure of how to get there, give us a call and we'll arrange for you to ride with or follow someone who knows the way. Hope to see you there."

### South Plains 4-H Leader Forum and Council Meeting

9:00 a.m.-9:30 a.m. — Registration;



## Strake Talk

### CHANGING ATTITUDES ABOUT DWI

Few things in this country have changed as much during the past few years as public attitudes on drunk drivers. It is a change we can all be thankful for.

Most of that change, in my opinion, can be attributed to the organization of Mothers Against Drunk Drivers (MADD), and the attendant publicity and editorial support they have received from our newspapers. They have succeeded, where others have failed, in drawing attention to the tragedy that has claimed the lives of thousands of Texans.

It was not long ago, for instance, when some public officials who ought to lead by example were openly contemptuous of our laws against driving while drunk. Much of this problem started nine years ago when my opponent became Lt. Governor and helped pass the law reducing the legal drinking age from twenty-one to eighteen years of age. Now Mr.

Hobby, feeling the heat of irate parents and loved ones, and perhaps personal remorse, has said he favors tougher drunk driving laws—another switch from a previous position.

Political promises, however, are easily made. If a politician can't get excited about an issue of this magnitude in nine years, it seems unlikely that he would get excited and pursue corrective legislation in another four years.

So I hope the Mothers Against Drunk Drivers will stick to their guns, and I hope they continue getting support from the people of our state. Their efforts to put an end to this carnage on our highways has my support, and I hope it has yours.

Of one thing we can be reasonably sure: Starting next year we will have a new Lt. Governor, and that will make it easier. If you have thoughts on this subject, please write me at 1213 W. 34th, Austin, 78705.

*George W. Strake, Jr.*  
George W. Strake, Jr.

Paid Political Advertisement. Texans for Strake 1213 W 34th Street, Austin, Texas 78705. Bayard Friedman Treasurer.

# Letters to the Editor

To the Editor:

I am writing to you in hopes that you can help me. I was born in Floydada, but moved away when I was three. Both of my parents died in a house fire while I was still quite young. Since then I moved from foster home to foster home until going on my own at age 16.

I believe that I may have some relatives in or around Floydada, and I was hoping that you find space in your paper to print my letter so that my relatives can get in touch with me.

I am presently in prison in Georgia. I have no one to write to and no one ever writes me. I've never been so lonely in my life.

If there is anyone in Floydada who knew my Mom and Dad or just someone who wants to write as a friend just to share a smile from time to time, please write. A letter from a friend means so much to a man in prison, especially one who never gets any mail. I am a 28 year old white male but loneliness picks no certain age, so drop me a line. Thank you for your time and consideration.

James Daniel Voyles-E-2  
P.O. EF-511004  
Reidsville, Georgia 30499

Dear Sir:

The week-end of August 7-8, my family attended a family reunion at Cone. While there my daughter became ill and it was necessary to take her for medical treatment. Family members who live in Floydada informed me there were four doctors in Floydada and that I should take my daughter to the hospital emergency room there.

When we arrived at the beautiful hospital I could not help but think about how this was a great improvement over the old hospitals operated by doctors Guthery and Pitts. However, I was informed by a nurse at the hospital that ALL four of the doctors were out of town over the week-end.

Thankfully ours was not a "Life-or-death" situation and we were able to secure the needed medical treatment at the Lockney hospital Saturday evening and Sunday morning. But the thing that was scary was: What if this had been a major medical situation that demanded immediate attention?

It was certainly far different from thirty-four years ago when doctors Guthery, Smith and Pitts were practicing. A person could always depend on at least one of them being present in town at all times.

I do, however, wish to express my appreciation to Dallas Ramsey for opening his pharmacy on Sunday morning to fill the prescriptions that were needed for my daughter.

Sincerely,

Percy A. Parrish  
Church of Christ  
3601 N. Golder  
Odessa, Texas 79762

# Courthouse News

## Deeds

Wilma Dean Emert to Marvin Dale Emert, 3 tracts

Randell P. King, et ux, et al, to Neal G. Smith, et ux, Lots 15 & 16, Blk. 24, Floydada.

John Key West, et ux, to J.R. Pernell, et ux, Lots 13 & 14, Blk. 3, Texas Add'n., Floydada.

Josephine Guevara to Louis Guevara, Lots 5, 6, 7, Blk. 104, Floydada.

Maudie M. Muncy, Executor, to Mike Giesecke, et ux, S. 1/2 of Lots 1, 2, 3, Blk. 2, West Side Heights Addn., Floydada.

Gladys Buckner Lawson, to La Donna E. Montevon, property in Lockney.

Pedro Reyes, et ux, to Peter Cabrera, et ux, 2 parcels.

Michael Hinsley, et ux, to Richard C. Crow, et ux, E. 40' of Lot 10; W. 40' of Lot 11, Blk. 10, Western Addn. Annex, Floydada.

George Ray Finley, et ux, to Gary L. Wilson, a 1.45 acre tract out of NW corner of Blk. 24, Farris & Childers

Addn., of E. 1/2 of Sur. 66, Blk. 1 Frances Ann Sahm to Robert Erwin Sahm, et al, in and to Sec. 12, Blk. D-1.

## Marriage Licenses

Norman Wayne Allen, Kelly Dean Ward

Elogio Perez Mata, Larra Lorrene Ortegon

Jose Ramos, Rosa Diaz

Candelario Tapia, Zoila Maricela Farias

Evan Michael Ford, Rise Shea Taylor

Richard Neil Webb, Jessie Ruth Evans

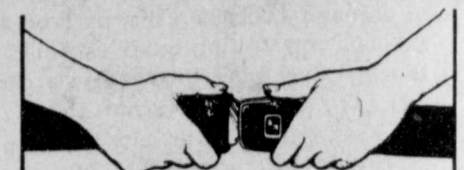

## Make the Connection

Seat belts can save your life.

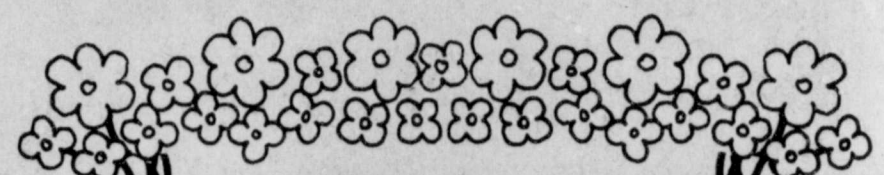

Add a little joy to your weekend with fresh flowers

This week's little bit of joy is 6 CARNATIONS WITH GREENERY ONLY \$3.99 (cash & carry no deliveries)

Thurs., Fri., & at while supply lasts

WILLIAMS FLORIST and CARD SHOP

128 W. Calif Floydada

Open Sept. 1 Montgomery Wards Sub Agency 212 S. Main Floydada Open 2:00 to 5:30 PM Monday Thru Friday Catalogs available To order call Mary Lewis 983-2196

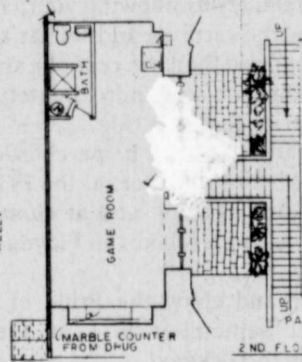

# CONGRATULATIONS

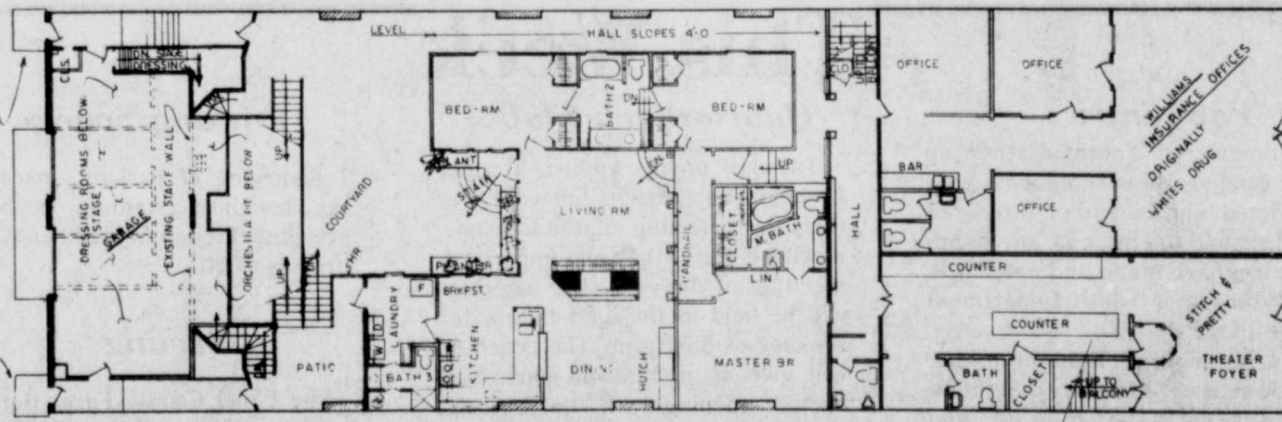

to Aldine, Wanda & Dean on your new home

from;

- Melvin Dunavant,
- Shane Dunavant,
- Grady Dunavant,
- Ronnie Smith,
- Stacey Smith
- and Philip Wilson

A brand for the future



105 S. Wall 983-2480

Tommy Odgen-





## School board amends budget

The school board for the Lockney Independent School District met in a regular meeting Tuesday, August 17. The minutes from the previous meeting were read and approved. Motions were made for paying the monthly bills, to approve tax report #11 and make investments

The 1981-82 budget with expenditures of \$1,422,118 and a revenue of \$1,543,538, was amended leaving a fund balance of \$121,420 as of August 1, 1982. That amount will be applied to the \$74,141 deficit in the 1982-83 budget. The superintendent reported repairs to the gym were complete, but work

continues on the old gym.

All faculty members have been hired with the exception of a kindergarten vacancy which will remain unfilled unless the need arises.

The resignation of Billie Huggins was accepted and Jackie Lou Holt was reassigned from the school tax office to the secretary's position in Superintendent W.H. Hallmark's office.

Also hired were Malcolm Moerbe, teacher and coach; Wanda Rogers, junior high math; and Janet Bek, junior high reading.

The board accepted the bid made by Jerry Miller of Lockney on the repair to the roof of the ag building. A bid by Bell Milk was also accepted for school lunch milk.

\$30 a month will be charged for transfer students this year.

Prices for school meals remained unchanged from last year and will be charged accordingly:

Elementary lunches	55 cents
Jr. High and High School Lunch	60 cents
Reduced lunch	30 cents
Paid breakfast	25 cents
Reduced breakfast	20 cents
Adult breakfast	45 cents
Adult lunch	\$1.00
Guest lunch	\$1.50

Extra milk 17 cents (subject to change during the year)



LOCKNEY TEACHER reported Monday morning for their first day of 1982-83 school term. They gathered for an inservice meeting in the elementary school. Hartsell Haws of Dallas spoke to the faculty on discipline, school morale and creating a positive learning environment. Tuesday was also an inservice day with juniors and seniors registering Wednesday. Students will not have a break in their schedule until November 24 since no holiday is planned for Labor Day.



PATTI MOWERY

## Patti Mowery to teach Special Education

Patti Mowery is a new face that will be seen around Lockney Elementary this year. She will teach special education.

The self-contained class will be made up of 6 to 7 students ranging in age from elementary to high school.

Patti graduated from Texas Tech University with a major in Physical Education and a minor in health education. She also has a teaching certificate in special education.

The Mowerys moved to Lockney about the first of July. Last year they lived in Sierra Blanca, Texas, some 90 miles from El Paso and 40 miles west of Van Horn. Patti's husband, Mike, Lockney's newly employed ag teacher, taught agriculture there.

Patti said her husband was excited about a new wood lathe the ag department has just received. She said he held high hopes for expanding the interests for his students.

While in Sierra Blanca Patti taught in a one-room school some 20 miles away in the mining community of Allamore. She had students in every grade one through eight with the exception of the seventh grade.

Patti is the first teacher in her family as far as she knows. Her father worked for the government in the Corp of Engineers as a civil engineer. They moved around a lot during Patti's

younger years in school. She attended Catholic schools almost altogether, but attended a Ft. Worth high school more than any one school. Her mother is presently a nurse in St. Joseph's Hospital in Ft. Worth.

The oldest of four children, Patti has a younger sister Becky who attends high school in Ft. Worth. One of her brothers attends college in Missouri and the other is a construction worker.

Patti acquired her desire and interest for working with the mentally retarded along the way as she worked two different times at the State School in Lubbock teaching swimming and recreation along with some student teaching. She has also found that her certificate in physical education has enabled her to be better prepared by the requirements of the law.

The "apple" of the Mowery's eye is their one month old daughter, Amber. She was born in Methodist Hospital in Lubbock where Mike's mother is a nurse. Patti said she did not anticipate "too much" problem in teaching with an additional member of the family this year.

Patti's hobbies are running, tennis, volleyball, softball and all kinds of sports. She also enjoys sewing and reading.

The Mowerys are Catholic and attend St. Alice's Catholic Church in Plainview.

Look for Local & Yocal next week!

THE LOCKNEY BEACON  
[USPS 317-220]

Published weekly each Thursday by Floyd County Publishing Co., 211 North Main St., Lockney, Texas 79241. Second class postage paid at Lockney, Texas. Subscription rates: local \$11.50 per year, out-of-trade area \$12.50 per year. POSTMASTER: send address changes to the Lockney Beacon, P.O. Box 187, Lockney, Texas 79241.

David Cates Publisher  
Carolyn Redding Advertising Manager

*Prescriptions*

**Trust Us With Prescriptions**

Our reputation is based on years of dependable service to the community. We fill all orders quickly and reliably... Deliveries.

**Byrd**  
PHARMACY

Phone 652-3353  
LOCKNEY



ABOUT 112 LOCKNEY FACULTY MEMBERS turned out for the Teachers' Reception held by the Athena Study Club in the Junior High School Library Sunday night. Martha Sue Lusk and Judy Schacht greeted guests with name tags and presided at the register. Other club members served refreshments.

**THE FLOYD COUNTY FAIR ASSOCIATION  
PROUDLY PRESENTS**

**THE MAINES BROTHERS**

IN CONCERT  
**Thursday, Sept. 9, 1982**  
7:30 p.m.

AT THE FLOYD COUNTY FAIRGROUNDS, HWY. 70, LOCKNEY, TEXAS

TICKETS PRICED \$6.00 IN ADVANCE - \$7.00 AT THE GATE

3 and Under get in Free

TICKETS GO ON SALE AUGUST 1 AT:

Hastings in Plainview - 1st National Bank, Lockney - 1st National Bank, Floydada

**WELCOME  
BACK  
TEACHERS**

*The First National  
has always been there  
providing financial  
support for our schools  
& Teachers.  
Encouraging our  
young people  
to learn & lead.*

Floyd County's Progressive Bank

**First National Bank**

in Lockney

Look for this symbol.  
We've got the answers.



# Kittrell, Marble exchange wedding vows



MRS. DAVID WELBORN

## Double ring ceremony unites Johnson, Welborn

Drew-Ann Johnson and David Welborn were united in marriage at 7:00 p.m. on Saturday, August 21, 1982, at First Baptist Church, Floydada, before a host of friends and relatives. Karl Bunjes, pastor of First Christian Church in Floydada, performed the double ring ceremony.

Drew-Ann is the daughter of J.V. Johnson of Tulia. David is the son of Mr. and Mrs. Bobby Welborn of Floydada.

Guests were registered by Roijon Adams of Floydada.

The pulpit area of the church held a large pyramid brass candelabra decorated in grape, orchid and lilac gladiolas and daisies, graduated sizes of brass urns holding palms of emerald foliage formed the wedding background, with brass candelabras decorated in grape, orchid and lilac daisies on each side of the altar. The bridal aisle was lit by brass hurricane light.

Mrs. Hollis Payne provided the music with solos sung by Tammy Payne.

The bride was given in marriage by her father. The bride's gown was a white Victorian styled gown with wedding band neck and sheer yoke outlined with a chantilly deep lace flounce ruffle that fell over the shoulder, with chantilly lace flounce ruffled tiered skirt that formed a chapel train. She wore lace elbow length fingerless gloves, made the groom's grandmother. She wore a picture hat of matching lace with a waist length veil. She carried a cascade bouquet of white miniature rose buds, stephanotis and double baby's breath. The bouquet held streamers of white bridal lace.

Maid of honor was Lisa Ware of Floydada. Bridesmaids were Lisa Welborn, sister of the groom of Lubbock, D'Lee Powell of Floydada and Carmen Hopper of Floydada. Flower girl was Danika Dudley, cousin of the bride of Floydada.

The maid of honor and the bridesmaids wore floor length dresses of grape colored chiffon with a bustle back, and carried white lace fans with a sunburst arrangement of silk flowers of lilac and grape color.

The flower girls dress was orchid chiffon with a grape colored sash and she carried a basket of rose petals strewn in front of the bride.

The groom was attired in a silver grey tuxedo with ruffled shirt and bow tie.

Serving the groom as best man was Todd Vickers, cousin of the groom. Groomsmen were Bobby Don Green of Floydada, Kary Helms of Floydada and Troy Barber of Garden City, Kansas. Serving as ushers and candlelighters were Jeff Johnson, brother of the bride; Darrell Gooch, cousin of the groom, and

Steve Anderson, all of Floydada, and Nelson Carthel of Snyder and Dennis Gooch of Floydada were candlelighters. Cory Barber, cousin of the groom of Garden City, Kansas was ring bearer.

Male attendants wore silver grey tuxedos.

A reception was held following the ceremony in the Wall Street Church Parlor.

The table was covered with a white lace tablecloth and decorated with the lace fans, carried by the bridesmaids, beneath a silver candelabra.

The three-tier wedding cake was decorated with flowers of the brides chosen colors. Grape punch was served from a silver punch bowl. Serving at the bride's table were Tammy Boothe and Debbie Martinez.

The groom's table featured a silver coffee service. Chocolate cake was served from crystal appointments. Debbie Harrison and Tracy Harrison presided at this table.

Members of the houseparty included Mrs. Ralph Rucker, Mrs. Aaron Carthel, Mrs. J.B. Smitherman, LaNell Tardy and Lisa Howard.

The groom's parents hosted a dinner at the Olde White House Friday evening following the rehearsal.

After a wedding trip to Ruidoso, New Mexico, the couple will be at home in Lubbock, where the groom is employed with Frito-Lay.

## Jackson honoree of bridal shower

Nesa Jackson, bride-elect of Larry Anders, was honored with a miscellaneous bridal shower Sunday, at the New Salem Primitive Baptist Church, Floydada.

Hostesses for the occasion were: Cletus Clark, Belinda Coats, Hortense Jackson, Naomi Matsler, Dessie McCravey, Sherron McCravey, Gay McPherson, Leona Neff, Mary Neff, Ona Ruth Neff, Sandra Noland, Jura Roberts, and Annie Turner.

The hostess gift for the bride was an almond, Sunbeam mixer.

Honored guests were the couples parents, Mr. and Mrs. Jim H. Jackson, Floydada, and Mr. and Mrs. John R. Anders, Lubbock. The couple will be wed September 11, in Lubbock.

"Old wine and an old friend are good provisions."  
George Herbert

First Baptist Church of Hart was the setting for the Saturday evening candlelight nuptials that united Theresa Kittrell and Marlin Marble. The Rev. Jack Lee, church pastor, directed the recitation of vows for the double ring ceremony at six o'clock.

The bride is the daughter of Mr. and Mrs. Jerry Kittrell. She is a graduate of Hart High School and a junior at West Texas State University in Canyon, where she will continue her education, majoring in elementary education.

Marble is the son of Mrs. Keith Brock and Max Marble. He also graduated from Hart High School and is engaged in farming.

He is the grandson of Mr. and Mrs. Johns Cox of Lockney and Ethyl Marble of Plainview. Theresa is the granddaughter of Jud Davis of Hart.

Wedding music was presented by Mrs. Weldon Davis, organist, Jennifer Davis, pianist, and Mrs. Mark Bennett, vocalist, who sang "Surround Me With Love" and "The Wedding Song."

Vows were exchanged as the couple stood before a brass archway accented with brass wedding bells and dusty rose ribbon. Attached brass columns held Boston ferns. Twin spiral candelabras and two-15-branch cathedral candelabras flanked the archway. They were decorated with dusty rose cosmos and burgandy peonies accented with burgandy bell flowers and baby's breath. Dusty rose bows complimented the arrangements. Altar railings featured garlands, tapers, and bows.

Windows of the church featured fan arrangements of dusty rose cosmos, burgandy peonies, bell flowers and baby's breath behind burgandy hurricane lamps. The mother's pews held matching decor and other church pews were decorated with dusty rose bows and streamers.

Presented for marriage by her father, the bride was attired in a traditional wedding gown of white organza lavishly trimmed with Chantilly lace and designed with a Queen Anne neckline. The Empire bodice was overlaid with matching lace and seed pearls featuring full Bishop sleeves. The skirt was fashioned with an apron of triple tiered lace flounce in front extending to the back which swept into an elegant chapel length train. To complete her ensemble, she chose a fingertip veil of silk illusion caught into a bandeau cap of Chantilly lace and seed pearls.

She carried a cascade bouquet of white silk roses mingled with gypsophila and baby's breath accented with dusty rose silk roses and white satin streamers. She wore a gold wedding band of her late maternal grandmother, Mrs. Jud Davis, as "something old." To complete the tradition, she borrowed a diamond

necklace from Mrs. Jack Lee, wore a blue garter, and wore a luck sixpence, belonging to the groom's mother, in her shoe.

Stacy Averitt was maid of honor and bridesmaids were Melissa of Amherst, the bride's cousin. All wore identical formal gowns of dusty rose quiana designed with a fitted bodice featuring a lace yolk forming a high lace band collar. Long Bishop sleeves fell into a cuff of matching lace. The dresses were accented at the waist with a sash. They carried maid's lanterns of dusty rose satin streamers.

Candlelighters were Kris Kittrell of Sherman and Robyn Truelock, cousins of the bride. Hayley Truelock, the bride's cousin, served as flower girl and ring bearer was Jeron McLain of Borger, the bride's cousin. The two feminine attendants wore baby pink dresses styled identical to the bridesmaids.

Daniel Higgins was the best man. Groomsmen were Larry Marble of Lubbock, brother of the groom; Mark Werner of El Campo, and Vic Hart. Serving as ushers were Scott Jones and Glen Snitker. They wore burgandy tuxedos with rose ruffled shirts. The groom was attired in a white tuxedo.

Signatures for the wedding were secured by Mrs. Vic Hart at a table in the church foyer featuring an arrangement of dusty rose and burgandy silk flowers.

### Reception

A reception honoring the couple was held in Fellowship Hall of the Church immediately following the ceremony.

Laid with white lace over white, the bride's table was centered with a brass candelabra holding an arrangement of dusty rose cosmos and burgandy azaleas trimmed with matching satin ribbon. The tiered wedding cake was decorated with burgandy and dusty rose silk flowers featuring a spiral stairway of candles. A brass punch bowl and appointments completed the table setting. Presiding at the table were Lori Barnes, Laurey Franks, Lana Rasmussen of Plainview, and Marsha Cobb.

The groom's table was covered with a dusty rose cloth with a matching overlay edged in burgandy. An arrangement of burgandy azaleas and dusty rose cosmos with bell flowers nestled around a burgandy hurricane globe on a brass pedestal provided the decor. The chocolate cake featuring a farm and miniature John Deere tractors, depicting the groom's occupation of farming was served with coffee and hors-d'oeuvres from brass appointments. Hors-d'oeuvres table was covered with white lace over white linen centered with a decorated pineapple. Serving were Melody Wiley of Lockney, Mrs. Larry

Marble of Lubbock, sister-in-law of the groom; and Mrs. Shanne Hasha of Olton.

Cousins of the bride, Jared McLain of Borger and Jay Davis of Hart distributed rice bags and wedding scrolls.

Members of the houseparty were Mmes. Ted Averitt, Jimmy Ray Davis, W.T. King, J.D. Myrick, Al Irons, James Jackson and Thomas Lee Brooks.

Following a wedding trip to Ruidoso, New Mexico, the couple will reside four miles south of Hart.

Pre-bridal courtesies included a bridesmaids luncheon on August 14 at the home of Mrs. Ted Averitt in Lubbock and co-hostesses by the bride's

aunt, Mrs. Tom McLain. A bridal coffee was held in the home of Mrs. Richard Franks, a plant and brass shower hosted by Mrs. Lana Rasmussen of Plainview and Mrs. Lanny Tucker of Estelline, a lingerie shower in the Franks home hosted by former classmates of the honoree, Mrs. Kelly Jones, Laurey Franks, Cindy Brooks, Mrs. Shanne Hasha, Lori Barnes, and Stacy Averitt, and a recipe and spice shower in the home of Mrs. Harold Bob Bennett with Mrs. Les Clarey of Dimmitt and Mrs. Ronnie Truelock as co-hostesses.

Mr. and Mrs. Max Marble hosted a garden dinner in their home on Friday evening prior to the wedding rehearsal.



MRS. MARLIN MARBLE

**NOW OPEN TO SERVE YOU**

**WILLIAMS FLORIST and CARD SHOP**

128 W. California Floydada

9-5:30  
9-12 Sat.  
983-5013

## Smalley celebrates birthday

Mr. and Mrs. J.W. Cannon hosted a birthday celebration on Sunday, August 15, for Mrs. Cannon's dad John Smalley who was, 93, her Aunt Sue Thompson, 80, and a great niece Kristy Smith, 1 yr., of Amarillo. All three have the same birthdate August 18.

Those present for the celebration were Mr. and Mrs. Clinton Rhodes of Ft. Worth, Mr. and Mrs. J.E. Wilson and Mr. and Mrs. Eddie Smith, Bonnie, Tammie and Kristy of Amarillo, Mr. and Mrs. Steven Cannon and Jonathan of Plainview, Mr. and Mrs. Doug Cannon, Jeff and Brian of San Antonio, Mr. and Mrs. Gerald Smalley and Kelly of Petersburg and Mr. and Mrs. Jimmy Smith and Justin of Lubbock.

Mr. and Mrs. Rhodes and Mr. and

Mrs. Doug Cannon and sons spent most of the following week visiting in the Cannon home.

**you can learn to create with stained glass**

"Fall classes begin Sept. 13th and 16th at STUDIO SOUTH 983-3834"

**Hurry on down to Browns where the Summer Clearance Sale is still going on!**

**Brown's DEPARTMENT STORE**

104-06 North Main Lockney, Texas

**Wrangler MISSES**

From Wrangler Misses, feeling sleek and comfortable in Wrangler s-t-r-e-t-c-h denim straight leg jean of cotton and nylon. With right front watch pocket and embroidered back pockets. Prewashed, sizes 6-18.

Reg. Prices \*27-\*34  
**NOW 1/3 OFF**

**THE LOFT**

517 East Houston 983-2235

Register Your Bridal Selection

**Lovell - Collins Jewelry**

806/983-3240 102 S. MAIN FLOYDADA, TEXAS 79235

Bridal selections are now available for **Lori & Paul Lloyd** Complete Dinnerware



# Dunn, Koussa repeat vows in Lubbock

Southcrest Baptist Church of Lubbock was the setting Saturday night, August 21, 1982, for the wedding ceremony uniting in marriage Rhonda Arlene Dunn and Ramsey Adel Koussa. The Rev. Don Cass, pastor of the church directed the vows.

Mr. and Mrs. James F. Dunn, Jr., of Lubbock and Mr. and Mrs. Adel J. Koussa of Tripoli, Lebanon are parents of the couple. Mrs. Frank Dunn of Floydada, and Mr. and Mrs. J.R. Robertson, former residents of Floydada, are grandparents of the bride.

Escorted by her father, the bride wore a candlelight gown designed by Bridal Original of St. Louis. The moulded bodice featured a portrait neckline outlined in silk Venise and Scheffli embroidered lace with accents of seed pearls. The lace and pearls extended to the empire waist which was outlined in silk Venise lace to the back enclosure of covered buttons and loops. The bishop sleeves were highlighted by silk Venise appliques and a Scheffli embroidered scalloped border. The cuff was covered in silk Venise lace and seed pearls and extended over the wrist with crystal pleated chiffon and drew to an enclosure of covered buttons and loops.

The bouffant skirt fell to floor length with silk Venise lace appliques adorning the front. Silk Venise lace outlined the top of two layers of crystal pleated chiffon which came to a pickup on each side at which point, it was outlined in Scheffli embroidered scallops at the top of five layers of crystal pleated chiffon extending to chapel length. She wore a matching silk veil with Venise lace appliques accented with seed pearls.

For something old the bride wore her mother's cultered pearl necklace that was worn by her in her wedding and also was worn by the bride's sister, Mrs. Steve (Debbie) Shipley. Something borrowed were pearl stud earrings belonging to a close family friend, Mrs. Joe Sherman. Something new was the wedding dress and something blue was the traditional garter. The bride also had two pennies bearing the couples birthdates in her shoe.

The couple repeated double ring vows before an altar centered with brass candelabras, and two spiral candelabras all holding candlelight cathedral tapers and entwined with fern greenery. Baskets of carnations were at both ends and a brass kneeling bench at the center

of the altar. The unity candle was entwined with fern greenery.

As the bride approached the altar, she paused and presented a long stem rose to her mother. The bride presented a rose to the groom's mother as the couple left the altar. The bride carried a cascade bouquet of silk candlelight roses and stephanotis nestled in baby's breath and laced with candlelight satin love knots.

Steve Bowen, Minister of Music at Southcrest Baptist Church sang "If", "The Twelfth of Never", "Wedding Song." Steve and his wife Lisa Bowen sang "Endless Love." Joe Sherman sang "The Lord's Prayer." They were

accompanied by Mrs. Dennis Clayton on the piano. Mrs. Arlan Womble was the organist.

Mrs. Steve Shipley and Brenda Dunn of Lubbock, sisters of the bride, served as matron and maid of honor.

The bridesmaids were Teri Feazell of Abilene, Mrs. David (Casce) Heinrich of Ralls, and Margaret Grennell of Lubbock. Junior bridesmaid was Jennifer Sherman of Plainview. Bridal attendants wore floor length long sleeved dresses of teal green chiffon overlay and carried bouquets of candlelight silk flowers tipped in teal green. Jennifer Shipley, niece of the bride, and Janna Sherman were flower girls. They wore

floor length candlelight crepe dresses trimmed with matching lace and carried candlelight lace baskets filled with silk roses tipped with teal green.

Steve Shipley, brother-in-law of the bride, was best man and James Vacek, James Johnson, both of Lubbock, Bryan Arrant and Steve Simpson, both of Amarillo, were groomsmen. Russell Parks, Houston, cousin of the bride, and grandson of Mr. and Mrs. I.H. Parks of South Plains was junior groomsman. David Heinrich of Ralls was an usher. The ring bearer was Shawn Dunn of Houston, grandson of Mr. and Mrs. E.M. Jackson of Floydada.

A reception following the ceremony was held in fellowship hall of the church. Registering guests was Gwen Markham of Lubbock. The table was covered with a hand embroidered linen cloth.

The bride's table was covered with a candlelight floor length organza cloth. The centerpiece was a five point silver candelabra arranged with candlelight silk flowers. Punch was served from a silver punch bowl and silver appointments. The four-tiered wedding cake was topped with four crystal bells from the brides glass collection.

Mrs. Floyd Montgomery, aunt of the bride of Plainview, provided music during the reception. Those serving in the houseparty were Mrs. R.C. Littlefield, Mrs. Sue Dodson, Mrs. Weldon Adams, Mrs. Joe Sherman, Mrs. Milton Conine, Maha Koussa, sister of the groom; Mrs. E.L. Jeter, Mrs. Art Cronk and Mrs. James Vacek, cousin of the bride.

The groom's table was covered with a candlelight lace cloth. The centerpiece was teal and candlelight carnations in a silver compote with silver candelabra on each side. Coffee was served from a silver coffee service and the groom's cake, a chocolate sheet cake, depicted an open Bible.

The bride chose a two piece suit of magenta linen and she had matching leather accessories. The necklace she wore was a gift from the groom's parents.

The couple will be at home in Houston after a honeymoon to San Antonio. The bride is a graduate of Jessie Lee's Salon of Beauty and the groom is a graduate of Texas Tech University.



MRS. RAMSEY ADEL KOUSSA



BRENDA SMITH, JOE DAVID GONZALES

## Smith, Gonzales plan September 25th wedding

Mr. and Mrs. Cosme Gonzales of Lockney and Mr. and Mrs. Calvin Smith of 509 W. 21st, Plainview take pleasure in announcing the engagement and approaching marriage of their children, Joe David and Brenda.

The prospective groom graduated from Lockney High School and is employed at Paymaster Seed.

The bride-to-be attended Plainview High School and is employed at the Old Mexico Restaurant.

The couple plan a September 25 wedding.

## Hightower reunion held in Roberts' home

The descendants of Walter and Mary Hightower, met in the home of Jim and Peggy Roberts, Sunday, August 9.

Arizona, Bill and Joan Roberts and children Karen and Bryan of Missouri; Jim and Peggy Roberts of Lockney and son Terry and wife Lisa; Lloyd and Myrl (Hightower) Wofford of Lockney; their son Nelson and Ania Wofford and children Breck, Bart and Blake of Lubbock, their daughter Sue Zoraga and Bill Smith of Dallas.

Those present for the occasion were their daughter Pearl (Hightower) Roberts and husband Buck from Safford, Arizona, their children Jack and Norma (Roberts) Chapman of Phoenix.

## Oh baby

MILLER

Mr. and Mrs. Van Miller of Plainview are proud to announce the birth of their first child, Jessica LaRue born August 16, 1982 at 7:42 p.m. at Methodist Hospital in Lubbock.

She weighed 6 lbs. 5 1/2 ozs. and was 20 inches long. Grandparents are Mr. and Mrs. Orba Miller of Floydada and Mr. and Mrs. Jackie Pinkerton of Plainview.

Great-grandmother is Mrs. Pearl Pinkerton of Plainview and Earl McMillin of Colbert, Oklahoma is her great-grandfather.

SUE

Mr. and Mrs. Bill Sue of Ralls are proud to announce the arrival of their son, Barry Colt. Colt was born at 2:44 p.m., August 1, 1982 at Lockney General Hospital. He weighed 7 lbs. 14 ozs. Colt has an older brother Billy Lee Sue, Jr.

Grandparents are Mr. and Mrs. R.F. Sue of Ralls, and Mrs. Kenneth Summerford of Crosbyton. Great-grandparents are Mrs. Earl Baker and Mrs. Sally Sue both of Floydada, and Mrs. B.A. Knott of Crosbyton.

TOWLER

Bill and Karen Towler of Plainview announce the birth of a son, William

Chad, born July 21, 1982, at 11:16 a.m. at Lockney General Hospital. He weighed 8 lbs., 4 oz.

Grandparents are Mr. and Mrs. Orville Towler of Lockney, Wylie Jackson of Plainview and Ann Jackson of Palestine.

Great-grandparents are Mrs. Clio Irby of Konowa, Oklahoma and Mr. and Mrs. M.L. Phillips of Mangum, Oklahoma.

## Medley reunion to be held Labor Day weekend

Children and other descendants of the late Mr. and Mrs. R.F. Medley will meet in Floydada for a family reunion Labor Day weekend in the Senior Citizens building at 301 E. Georgia.

The noon lunches and evening snacks will be served Saturday, September 4 and Sunday September 5 at the building. Afternoons will be spent there reminiscing with family members and

friends who are invited to drop by.

Medley children are Valree Turner, Si and Floyd Medley of Floydada, Ira Medley, Mustang, Oklahoma; Lorene Ford, Agra, Oklahoma; Jack Medley, Dove Creek, Colorado and Evalene Boyd of Dallas.

Over 100 relatives are expected to attend.

**Olde White House**  
702 South Main  
Floydada, Texas  
983-5441  
MENU  
Aug. 30 thru Sept. 3  
Monday  
Crispy Oven Chicken  
Tuesday  
Quiche Lorraine  
Wednesday  
Lasagne  
Thursday  
Olde White House Chicken  
Friday  
Beef Stroganoff  
"A Unique Dining Experience"

**CONFIDENCE**  
**PROMPT ATTENTION**  
**HOMETOWN FRIENDLINESS**  
**QUALIFIED PERSONNEL**  
**EXPERT ALTERATIONS**  
**LAUNDRY SERVICE**  
**DRAPERY CLEANING**  
**AND**  
**EXCELLENCE IN**  
**FABRICARE FOR**  
**YOUR CLOTHING**  
**ARE IMPORTANT TO YOU!**  
**BRING YOUR CLOTHES TO**  
**GENE'S CLEANERS**  
103 N. Main Floydada  
MEMBER  
INTERNATIONAL FABRICARE INSTITUTE  
7:30-6:00 WEEKDAYS 8-12 SATURDAYS

**The New Princess Electro-Sonic Jewelry Cleaner**

We proudly present a new safe and effective way to remove dirt, body oil, grime and tarnish from diamonds, fine gems, jewelry and pearls. Now you can clean your jewelry at home exactly the same way the professional jeweler does when you take your jewelry to him for cleaning. Through Electro-Sonic action and a special solution, this personal size jewelry cleaner returns your jewelry to its original lustre in seconds. The perfect gift for both men and women.

Priced at \$29.95  
Phone and mail orders welcome.

**SUE HARDY JEWELRY**  
202 W. Missouri Floydada, Tx 79235  
983-3774

**NEW IN OUR NEW GIFT DEPT.!**  
WICKER & RATTAN ESTAGERE, LOVE SEATS, COFFEE TABLES 3-PANEL SCREENS OR PEACOCK CHAIRS!  
VISIT OUR NEW Gift Dept. & BROWSE!

**Park Florist**  
Flower - Gifts



# Today's Lifestyles

By Marilyn Tate

County Extension Agent



## WORKING WOMAN GUIDE TO MEAL PLANNING WITH 'HOME-COOKED' FEELING

Does employment of a wife mean the family must eat a lot more TV dinners—or buy shelves full of fast-preparation equipment?

Most people seem to have these mistaken ideas.

It doesn't have to be that way. In fact, several consumer surveys show that there are really few differences in the way homemakers—employed and at home—handle meal-management.

Whether you're employed outside the home or not, these meal-planning ideas can help ensure nutritious family meals in the face of today's hurried lifestyle:

Before you shop, make a long-range plan for meals.

This will mean considering several important factors:

- Built in nutritional balance.
- Sticking to a budget you can live with.

- Thinking about the "where" and "when" your family eats various meals and making allowances for special diets, such as low-caloried ones.

Then to make the plan really workable, add some time-saving items and steps to your plan, and, finally be sure to think "Plan Ahead".

In planning meals and snacks for your family, you'll want to ensure that meals are balanced—that is, planned according to the family members' nutrient needs.

Use the Basic Food Groups in planning, and include the number of recommended servings for each member.

Stay within your budget. This is especially important in these inflationary times.

Consider the foods you have available, such as fresh vegetables from the garden or those you canned in the spring.

Check newspapers, television and several stores for advertised specials.

Make an inventory of foods on hand based on your menu.

Plan to shop for a week or two at a time—not every other day. Frequent trips to the store waste time and cause impulse buying.

Efficient use of time is special to busy homemakers. Thinking about the "where" and the "when" of family meals—ahead of time—will make a big difference in meal efficiency.

Will all meals be eaten at home or "on the run"? Will you do all the meal planning, or will some members eat away from home where you have no control over their selection for that meal?

If some eat away from home, make sure you plan helps "fill in the nutrition gaps" at the meals they do eat at home.

Also, make sure at-home meals help bring their "calorie count" back into the necessary range. Fewer calories at home will "even up" the score for family member who tend to eat too many away from home, for example.

Special diets must be part of the meal plan, if they are necessary.

For example, if weight control is a problem for some family members, then menu plans should allow for this.

And, in these cases, family members should be encouraged to select away-from-home meal items according to their special diets.

At this point in your plan, give yourself a "break". Consider the use of convenience foods in key places of your plan to save time.

If they cost more because of convenience features, choose them with care. Some do not cost more, and these save both time and money. Some cake mixes, for example, do not cost more than "from scratch" baking.

Also, consider creating some of your own "master mixes", such as pancake or cocoa mix.

Definitely consider making double batches of your family's favorite recipes so you can serve one fresh and freeze the rest for your own "homemade TV dinners".

Plan ahead for meal preparation and serving, too.

For example, plan ahead for breakfast coffee—measure the ingredients the night before, and set the coffee pot up in "ready-to-start" fashion.

You could even set the table the night before and cover the whole layout with a cloth.

Learn to organize for a meal service—prepare as much ahead of time as possible, whether you're serving three people or 30. This can make a big difference in how easy and pleasant the

meal is. No one can promise perfect meals, but planning ahead "almost" has some sure-fire promises.

Careful planning, knowing the nutrient needs of family members and the nutritional value of foods you buy—along with careful meal preparation and serving, can help ensure balanced meals and snacks for your family.

The better organized you become in this area, the more pleasant the whole process will be—and the more free time you'll have to enjoy your family and other activities.

Educational programs conducted by the Texas Agricultural Extension Service serves people of all ages regardless of socioeconomic level, race, color, sex, religion, or national origin.

## Lockney Care Center Capers

BY VICKIE HUTTON

This has been a week that we won't soon forget. Monday a group of Residents and myself packed a picnic lunch and headed for the park in Quitaque. We had a wonderful time. We were joined by Mr. and Mrs. Dick Taylor, Lockwood McCracken, and Anna Marie Hamm, all of Quitaque.

After our lunch we went to the newly open Caprocks State Park, north of Quitaque. We would like to send a special thanks to Sally Shaw for driving the bus. Her kindness is very much appreciated.

Those enjoying the picnic were Richard Lanham, Mary McCracken, Mary Jo Fielding, Birda Foster, Bertie Bradley, Albert Poole, Alma McDonald, Mary Green, Myrtle Payne, Mable Griffin, Estella Castro, Jane Martinez and myself.

Our bingo games are still as competitive as ever. Maybe more. This is one activity the Residents truly enjoy. Our bingo winners this week were Richard Lanham, Mamie Wofford and Myrtle Payne. We send a special thanks to our DeLinda Glasson and Almada Phillips for sharing their time and talent with us.

"The Forbidden City" was our film of the week. It told about the different cultures and rulers of China. Our thanks

## Senior Citizen Menu

August 30-September 3

Monday: Baked ham, cheese grits, mustard greens, cornbread, margarine, fruit jello, milk.

Tuesday: Hamburger steak with mushroom gravy, whole kernel corn, pea, cheese, celery salad, roll, margarine, apple cobbler, milk.

Wednesday: Chicken spaghetti, buttered green beans, tossed salad/dressing, French bread, margarine, fresh fruit cup, milk.

Thursday: BBQ beef on bun, potato salad, sliced onions, slaw with carrots, peanut butter cookie, milk.

Friday: Chicken croquette, cream gravy, oriental vegetables, pineapple & cheese with mayo, roll, margarine, pound cake, milk.

Menus are subject to change.

## Floydada Nursing Home Happenings

BY LINDA EMERT

The weather has been hot and dry. A few clouds, but nothing came from them. We could use a good shower right about now.

Monday the residents did what they wanted to. Tuesday we had Bible Study. We are studying in Psalm 90 right now. The residents seem to enjoy this chapter very much. Wednesday we

played bingo. Here are the residents that played. Vera Duke won two games. Sue Thompson won two games. W.C. Cates won one game, Geneda Roberts won two games, Una Clark won two games. They would play everyday if they could.

Thursday we made some decoupage pictures. Mr. Lawrence put his grandsons pictures on the board. The others just picked a picture out and did it. Friday we had two shows and some popcorn too. We had a good group for the show.

We lost our own Mr. Armstrong Sunday morning. Mrs. Birdie Appling has come to live with us.

Here is a list of visitors for the week:

Betty Draper, Jo Lee Ellis, Hazel Bradley and Kim, Otis and Dana Ellis, Analee Brown, Estelle Hinkle, Ila Belle McPeak, Burmah Probasco, Pauline Pierce, Helen Solomon, Elizabeth Armstrong, Betty Draper, Kim and Jo Lee Ellis, Shelly Ann and Sandra Jean, Ethel Cross, Wanda and Howard Davenport, Gene Baird, Maurice and Ella Goodwin, Helen Solomon, Corene and Murry Stewart, Betty Draper, Jo Lee Ellis, Charley L. Berry, Sr., Otis and Dana Ellis, Beulah Baker, Mary Spears, Gene Baird, Carmen Starkey, Dolly Emert, Ruby Gooch, Ethel Cross, Hazel Bradley and Kim.

## Watts hosts Jackson's miscellaneous shower

Nesa Jackson, bride-elect of Larry Anders was honored with a miscellaneous bridal shower, Saturday, August the 14th at the home of Meda Ruth Watts, Floydada.

Hostesses for the occasion were Faye Fry, Belle Vinson, Emogene Stansell, Ann Reddy, Darlene Fulton, Lori Vinson, Ray Nell Bearden, Alyene Evans, Mary Day, Billie Jones, Jackie Chadwick, JoAnne Cagle, Joy Fulton, Peggy Probasco, Juanita Chappell, Helen Bertrand, Leora Younger, Arvie Schulz, Doris Snodgrass, and Elayne Reid.

Assorted cookies, citrus punch, nuts, and mints were served from a table adorned with a silk flower arrangement, lace cloth, and crystal appointment.

The hostess gift to the bride were Windberg portraits, a brass magazine rack, and pieces to her Mikasa Pottery.

Honored guests were the couples mothers' Mrs. Jim H. Jackson, Floydada, and Mrs. John K. Anders, Lubbock. The brides grandmother Mrs. F.I. Johnson, Idalou, and Mrs. Jack

Denton, Idalou, Mrs. Sandra Jones, Plainview, Rhonda Richards, Lubbock, also were honored at the occasion.

The Hill Circle of the Lockney United Methodist Women met Tuesday, August 17 at 9:30 a.m. in fellowship hall.

Faye Barker led the Bible study on Lot.

Merle Mooney furnished refreshments to the following members: Wanda Baker, Faye Barker, Faye Belt, Alice Foster, Polly Gilbert, Dahlia Hight, Mildred Hilton, Bernice Miller, Edith Patterson, Elva Perry, and guest Sally Shaw.

to Doyle Dippery for supplying these informative films.

Lewis Roberts was well enough to return home this week from the hospital. Sam Lide and Joseph Gilmore still remain in the hospital, we hope they are well enough to return home soon.

Until next time - smile!

SAVE SAVE SAVE SAVE SAVE  
**LAST WEEK OF SALE**  
 Prices before closing for Remodeling Store will then Reopen with NEW inventory.  
**THE ECONOMY STORE**  
 In Floydada  
 SAVE SAVE SAVE SAVE SAVE

Come by and shop our wide selection of flowers, jewelry, and gifts.  
  
**SCHACHTS**  
 Flowers, Jewelry & Gifts  
 "Our Pleasure Is To Serve You"  
 Lockney 652-2385

# The Great 30 Month CD Revolution

13%  
 August 24-August 30  
**14.08%**  
 Annual Yield

\$100 Minimum  
 30 Month Certificate  
 Compounded Daily

 **Briercroft**

Lubbock: 34th and Toledo, 56th and Slide, 50th and Ave. Q, Ralls, Levelland and Morton  
 Substantial penalty for early withdrawal.

Member F.S.I.C.

**olan mills**  
 THE NATION'S STUDIO



**One 11 x 14 Color Portrait \$1.50**

Your choice of family group or individual  
 One special offer per family, one per person

"Christmas Visit"

FLOYDADA INN

Friday Sept. 3rd

Photo Hours: 1:00 p.m. - 8:00 p.m.

FLOYDADA, TX

B-3



# "Laugh Lines"

BY DON AND SARA PROBASCO  
Bits of Humor, Trivia, and an occasional Word of Wisdom

Everyone has a purpose in life — if only to serve as a bad example.

Some people who are too proud to beg and too honest to steal will buy on credit and forget to pay.

"Of course I can live on your salary," said the bride-to-be. "But what will YOU live on?"

A teenager we know found a way to save money. He uses his parents'.

I guess I'm just not young enough to know everything.

You know your neighborhood is getting older when there are more guitars than bicycles on the block.

The stages children go through are fascinating. First they call you Daddy, then they call you Dad. Then they call you collect.

You can call on us anytime of the day or night, seven days a week, for your locksmith needs.

PRO-LOCK SHOP  
24 hour Mobile  
Locksmith Service

PROBASCO'S

STUDIO SOUTH  
Stained Glass Art  
Supplies, Gifts

2 miles north of South Plains, on the Silverton Highway [Hwy 207]  
983-3834

Visa and Mastercard Welcome  
ADV

## Wheels to turn for children's lives

Wheels are turning to help save children's lives...St. Jude Children's Research Hospital is proud to announce that Mrs. Lisa Mosley has been named to lead the 1982 Fall Bike-A-Thon in Lockney.

Clifford Damstrom, St. Jude Director of the Southwest Region, stated that "we are extremely proud to find such dedicated people for this very important job."

"St. Jude Children's Research Hospital is the largest childhood cancer research center in the United States, and it is the first research center dedicated exclusively to the research and conquest of catastrophic diseases of children, such as cancer and other life-threatening diseases," Damstrom stated. "When St. Jude accepted its first patient in 1962, the survival rate for children diagnosed with acute lymphocytic leukemia was less than 5%. Today, the disease free survival figure for children has grown to over 50%. Cancer Treatment procedures that originated at St. Jude are now being used to treat children throughout the United States and in other parts of the world. Such progress has brought world-wide acclaim to St. Jude."

"Children come to St. Jude for one purpose: A Chance To Live!," Damstrom stated. With the wheels turning in this Bike-A-Thon, you will be making it possible for these children to have a chance to live! You will make it possible

for daily treatments to continue. Make Your Wheels Turn In This Bike-A-Thon!

Danny Thomas, who founded St. Jude Children's Research Hospital because of a vow, stated its purpose clearly: "To wipe catastrophic diseases of children from the face of the Earth."

"Since Thomas opened the research center in 1962, his dream of conquering cancer and other diseases that destroy our children has been brought closer to reality," stated Damstrom. "Thomas is still extremely active in pursuing this goal, and he inspires all of us in this cause."

The Bike-A-Thon in Lockney is scheduled for October 16, 1982 with a rain date of October 23. Details of the Bike Ride will be announced later.

## Bradford hosts Baptist women

Mrs. Delzie Bradford was hostess for the Baptist women of the Calvary Baptist Church. Mrs. Haile led the monthly Bible Study program. Royal Service program was led by Mrs. Odam.

Following the programs refreshments were served by the hostesses to seven guests present including: Mrs. Mildred Haile, Deota Odam, Beady Owens, Eula Meredith, Hazle Powell, June Van Cleve, Irene Wexler, and the hostess.



Each year, beginning in September, more than 100,000 Texas boys and girls ages 9 to 19 join millions of others throughout the country in the world's largest youth organization—4-H.

What is it and why do they do it? A brief look into the nature of the 4-H program and what it has to offer youth and their families can provide the answers to these questions, says Benny Butler, county 4-H program

coordinator with the Texas Agricultural Extension Service, Texas A&M University System.

First of all, 4-H is fun. 4-H'ers take part in a wide variety of enjoyable activities — club meetings, recreation, camps, learning laboratories, and project work. Meanwhile, their families have the joy of working together on projects, participating in fun days, and enjoying a host of other opportunities.

Secondly, 4-H offers educational experiences. Youngsters learn that learning can be fun. 4-H learning takes place in small group work, in individual work on projects, and in conjunction with adult volunteers and family members. They learn at fairs and project shows of various sorts, and in a variety of other "non-classroom" environments.

In a sense, 4-H education involves youngsters in a "learn to do by doing"

atmosphere where useful and practical skills and facts are learned, says Butler.

Being in 4-H can also provide a pathway to a college education. Texas 4-H'ers are eligible to apply for one or more of over 70 different 4-H College Scholarships, of which over 50 are worth at least \$6,000. 4-H work also helps on any other type scholarship that a student might apply for.

Finally, 4-H is for everyone—young or old, rural or city, male or female, regardless of race or ethnic group. Furthermore, 4-H requires no membership fee or dues. It is sponsored by the Texas Agricultural Extension Service which is a part of Texas A&M University System and by local, state and national donors.

So, become a part of 4-H, says Mr. Butler. You and your family will have fun, meet new people, and take part in many new and interesting activities.

Find out all about 4-H by contacting the county Extension Office at 983-2806.

# What is 4-H?!



## Brisco Celebration held

Briscoe County's 90th Birthday Celebration was held in Silverton August 12-13-14. On Thursday the celebration was kicked off with a western parade through downtown. Floats, bicycles, tractors, fire trucks, riding clubs and local horsemen made up the parade.

Winning first place in the float division was the Progressive Home-makers with a replica of the Briscoe County Jailhouse which was built in 1894. First State Bank donated \$75.00 for first place.

Stephen's Gang received second place and was awarded \$50.00, donated by the Silverton Barbeque Club. The theme was "Silverton Has Something For Everyone" featuring farming, agribusiness, oil and Lake Mackenzie surrounding a giant Texas.

The Senior riding club winning first place was Lelia Lake Riding Club. \$25.00 was contributed by Mac's Backhoe Service.

In the junior riding club division, Donkey Club 4-H Riding Club was first and Boys Ranch, second. Trophies were presented to these winners.

Special recognition was given to

Blanche Newman who was named the 1982 Briscoe County Pioneer for the Day. She has resided in Briscoe County since November 1900.

A barbeque was held on the courthouse lawn with lots of visiting and special music provided by local residents Benny Brown, Jimmy Burson, John Francis, Ronnie Hester and Cliff and Joy Stodghill.

Silverton Young Farmers sponsored the rodeo in Wood Memorial Arena with stock furnished by C Bar T of Lubbock.

Highlighting the rodeo were some special events on Saturday. Kori Baird, daughter of Mr. and Mrs. Jerry Baird was selected 1982 Rodeo Queen. Her sponsor were the Silverton Young Farmers. Other candidates were Kristy Fogerson, Missy Brown and Angie Lowrey.

A handmade saddle, made by Jack Osborne, was auctioned off. Billy Cogdell bought the saddle and donated it back to the Silverton Young Farmer Rodeo. The second auction for the saddle saw Donnie Martin as owner.

Nightly dances were held on the Silverton Elevators concrete slab. Rough Riders of Nazareth played Thurs-

day and Friday night while Texas Fire Plus One of Dumas provided the music for Saturday.

Silverton School Homecoming coincided with the celebration. Class of 1932, 1944, 1954, 1962, were some of the class reunions held.

## Plainview Concert Assn. urge membership renewal

Former members of the Plainview Community Concert Association are alerted that invitations to renew their memberships have been mailed, according to headquarters secretary, Mrs. Earl W. Miller.

Four varied concerts are listed on the 1982-1983 series: Mary Jane Johnson, operatic soprano who won the Pavarotti International Voice Competition; "Ballet Folclorico Nacional de Mexico"; Big Band Cavalcade, and Max Morath, versatile ragtime pianist, singer, and comedian.

Campaign workers packets are to be picked up Tuesday, September 7 at 7 p.m. at the Centennial Room, Hale County State Bank, according to membership chairman, Mrs. J.B. Wheeler. New members are \$15 for

adults and \$10 for full-time students.

John Clayton, president of the Association has sent a letter to former Special Gifts donors to renew their gifts of Founders at \$100; Patrons, \$50; or Sustaining Members at \$25. Others wishing to give may send a check to Plainview Community Concert Association, P.O. Box 1512, Plainview, Texas 79072-0026.

**SAS**

Nothing fits or feels better than our real leather hand-sewn MOCS by S.A.S.

LATTICE CAMEL-NAVY

Why Settle For a Copy When We've Got The Real Thing?

**Brown's**  
DEPARTMENT STORE

104-06 North Main - Lockney, Texas

**TOWN & COUNTRY**  
FOOD STORES

**SOMETHING FOR EVERY TASTE!**

the lazy days of summer...

let's go out for **CHICKEN**  
1 pc. dark & 1 pc. white WITH ROLL  
**\$1.39**

**TEXAS BARBEQUE**  
16 oz. pint container was 4.99  
**NOW \$3.99!**

YOUR CHANGE IS THE KEY TO THE CURE

**BURRITOS 59¢ ea.**

Money from burrito sales will go to the **Muscular Dystrophy Association**

**CORN DOGS**  
REG. 59¢ each  
**39¢ Ea**

**Special**

AUGUST 27, 28, 29, & 30 ONLY AT YOUR  
**Town & Country Food Stores**  
102 South 2nd 983-2105

**A broken air conditioner can be the best thing that ever happened to your household budget.**

**Your air conditioner breaks down.** You have several choices. Repair. Replace. Buy a whole new system. All major investments. Southwestern Public Service Company suggests that you consider a more efficient alternative.

**Consider the electric add-on heat pump.** The add-on heat pump is a very special air conditioner that works with your present furnace. Besides cooling your home in the summer, it helps heat your home in the winter.

**You can save money.** Because the heat pump is one of the most efficient ways to heat and cool, you can save money. Call us to see what your savings can be.

**Together, we can save more than money.** The add-on heat pump is one more example of how you can work with us as a partner to help manage electricity more effectively. Together, we can make a difference.

**You and SPS, partners managing electricity, make the difference.**

**SPS**  
SOUTHWESTERN PUBLIC SERVICE COMPANY

909.3





THE LOCKNEY LONGHORN locker room has had some major renovations this year. The CIRCLE OF PRIDE shows the interest of our new coaches.

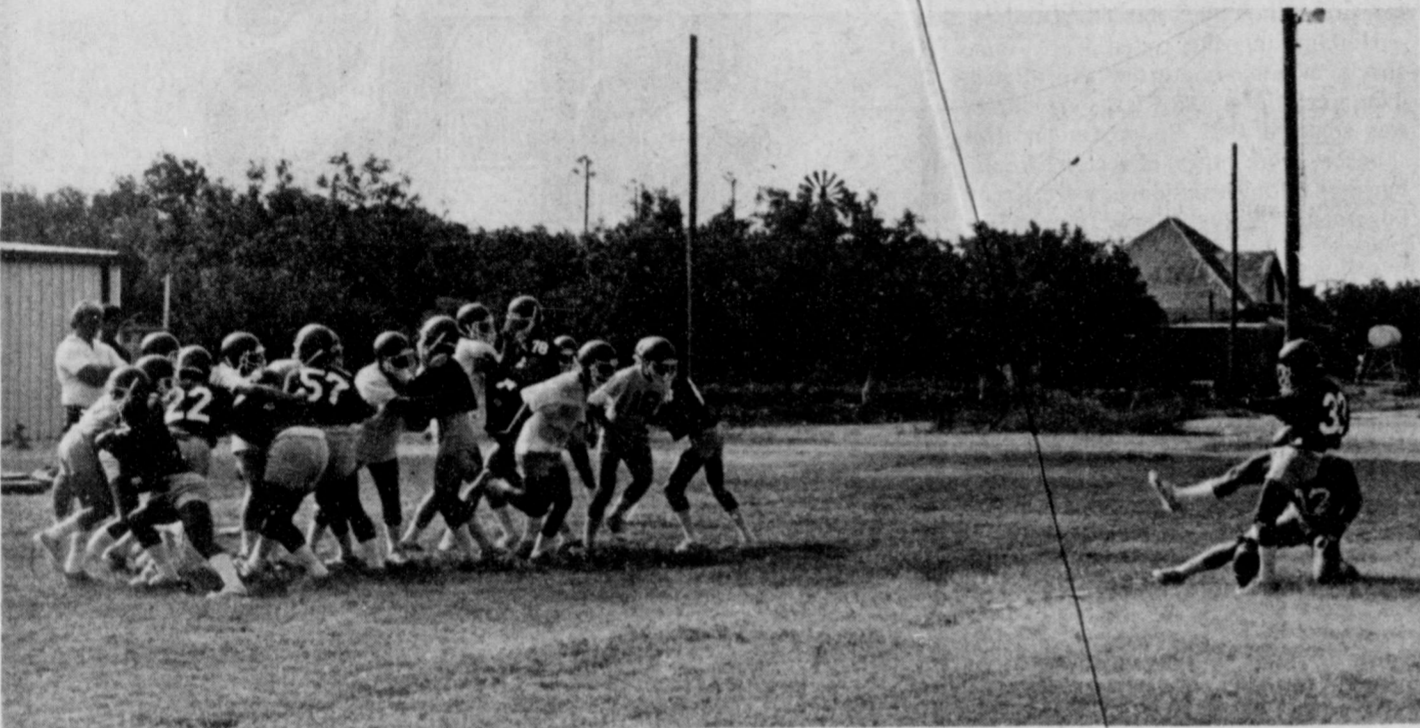

UNDER THE WATCHFUL EYE of Coach Knippa The Longhorns work on extra points for the season.

## City leagues compete in tourney

The nine city leagues who had been competing in Men's Softball Slow Pitch since Monday, July 26, started play in the City Tournament Thursday, August 19.

Five games were played each night in the double elimination competition with play ending Saturday, August 21.

Fierros and Sons were undefeated throughout the season. In the tournament they were defeated by Workman's Plumbing and placed in the loser's bracket. But in the finals they came back to defeat Workman's team twice to win the double elimination competition. Workman's came in second; Patterson Grain, third; and Lockney Coop, fourth.

The following is a list of each of these teams and their members since pictures have not been printed of each of the teams:

**Fierros & Sons** - Placido Gonzales, Rene Guerrero, Joe Rodriguez, Philip Garza, Bay Alaniz, Freddy Alaniz, Jerry Rodriguez, Ralph Hennagan, Abel Balledo, Tony Rodriguez, Israel Gonzales, and Johnny Arjona. Jesse Garza was coach.

**Workman Plumbing** - Zach Cummings, Carlton Johnson, Martin Stoerner, Dart Carthel, Randy Henderson, Ricky Biggs, Larry Cunyus, Danny Lambert, Bernie Ford, Bruce Bynum, Louie Bybee, and Bill Howard.

**Patterson Grain** - Randy Ware, Mike Ford, Vince Baldras, Randy Ford, Richard Torrez, James Christian, Aaron Wilson, Cookie Vasquez, Robert Rendon, Tommy Rendon, Junior Rendon, David Lee, Kevin Evans, with David Patterson, coach.

**Lockney Coop** - John Rodriguez, Randall Stapp, Barney Bill McCarter, Dwight Teeple, Gail Kring, Gary Marr, John Thacker, Timmy Cooper, Karl Race, Roger Stapp, James Race, Gary Burson, Jeffrey McCormick, Billy Karl Race, and Craig Gilly.

**Tye Company** - Isias Lerma, Armando Rendon, Ricky Vasquez, Charlie Amador, Joe Tambunga, Jr., David Peralez, Lucio Vasquez, Freddie Gonzalez, Frank Maldonado, Chele Duran, Vincent Cuellar, Joe Luna, Humberto Flores, Alex Martinez, and James Steele, coach and player.

**Wild Bunch** - Lupe Martinez (coach).

Hilario Moreno, John Black, Chris Torrez, Gilbert Blanco, Mike Arrellano, Margarito Arrellano (coach), Lupe Anguiano, Otto Hernandez, Jose Banda, Lupe Martinez, Jr., Tony Banda, Joe Beltran, Domingo Nuncio, and Glen Smith.

**Providence** - Jimmy Dietrick, Melvin Shivers, Joe Nante (manager), Herbert Smith, Lyndon Morris, Arlon Crone, David McCoy, Glenn Graves, John Quebe, Gary Smith, Bruce Kirby, and Lanny Barnett.

**Fire Department** - Donnie McLaughlin, Bud Taylor, Milt Schaffner, Marlin McDonald, Bryan Hayes, Lonnie Hooten, Rick Hayter, Ronnie Callaway, Craig Ellison, Joe Hayes, Archie Jones, Zach Zachary, Lyndall Stapp, Johnny Dorman, Jerry Johnson, and Charles Carthel.

**Paymaster** - Joe Peralez (coach), Joey Arjona, Richard Nelson, Danny Naylor, Fred Parson, Eddie Edwards, Robert Miller, Allen Schaffner, Rigo Guerrero, Dirk King, Willie Phillips, Randy Peralez, Roger Peralez, Paul McIntosh, Mike Gilbert, Keith Owens, J.D. Gonzales, Arnold Peralez, and Gene Owens (coach).

## Lockney School Menu

August 26-September 3

**Thursday:**  
Lunch: Meat loaf, pinto beans, sauerkraut, pears, rolls, milk

**Friday:**  
Breakfast — Cold cereal, milk, pears  
Lunch — Pizza, green beans, buttered corn, fruit cocktail, milk

**Monday:**  
Breakfast — Eggs, toast, milk, pear  
Lunch — Ham, cherry jello with fruit, whole potatoes, blackeyed peas, corn-

bread, milk  
**Tuesday:**  
Breakfast — Cold cereal, toast, peaches, milk  
Lunch — Fish sticks, fried okra, tossed salad, applesauce, hot rolls, milk

**Wednesday:**  
Breakfast — Sausage, toast, orange juice  
Lunch — Roast beef with gravy, cream potatoes, green beans, pears,

milk  
**Thursday:**  
Breakfast — Cold cereal, pears, milk  
Lunch: Vienna sausage, sauerkraut, pinto beans, cornbread, milk

**Friday:**  
Breakfast — Eggs, toast, milk, pudding with fruit  
Lunch — Taco burger, French fries, tossed salad, milk, pineapple and orange jello salad.

## Fly to Dallas! See the Cowboys Play! for only \$255 per couple

Includes

★ 2 people, 1 night at the Hilton on Mockingbird Lane

★ Transfers from the Hotel to and from the game

★ 2 cocktails

★ 1 fruit basket & cheese compliments International Tours

★ 2 round trip air fares Lubbock/Dallas - Love/Lubbock

★ 2 breakfasts (1 each)

★ 2 tickets to the game

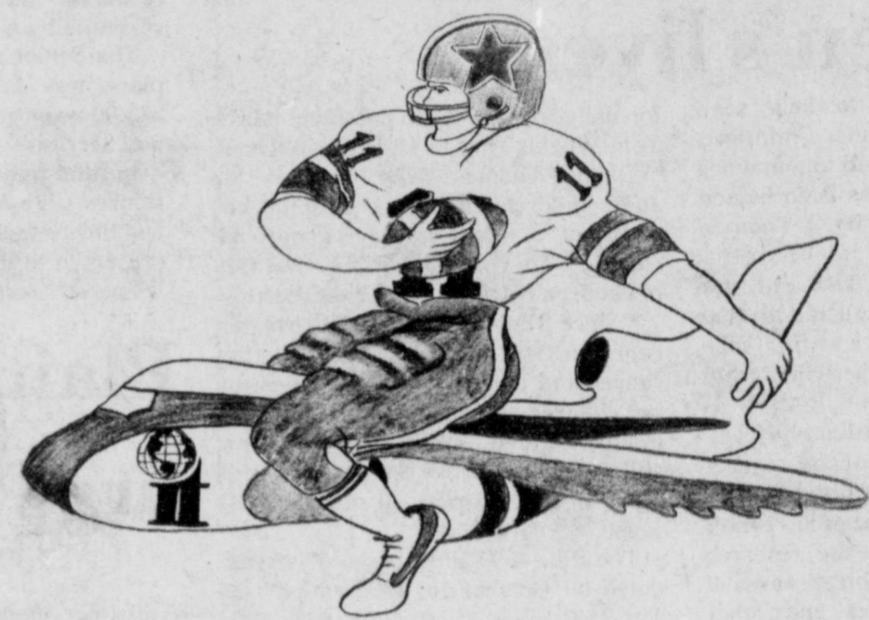

International Tours of Plainview  
112 East 5th Street  
Plainview, Texas 79072  
(806) 293-4488

Call 293-4488 for flight reservations and tickets to the Dallas Cowboy-Houston Oiler Game September 4th



ASSORTED FLAVORS

**RUFFLES  
POTATO CHIPS**

REG. \$1.29  
PKG.

**99¢**

## INFLATION FIGHTER SPECIALS



6 PACK  
**PEPSI-COLA**  
\$1.79  
12 OZ. CANS

**BURRITO'S 2/\$1.00**

LIVER RATH 6 oz.  
**LOAF 63¢**

RATH 6 oz.  
**BOLOGNA 56¢**

RATH SMOKY MAPLE  
**BACON \$1.35 1 lb.**

**BORDEN'S COTTAGE CHEESE 12 OZ. CTN. 79¢**

RATH BEEF 12 oz.  
**FRANKS 78¢**

OSCAR MAYER 16 oz.  
**WIENERS \$1.00**

SHURFRESH  
**BISCUITS 8/\$1.00**



BORDEN'S ASSORTED  
**PREMIUM  
ICE CREAM**  
\$1.59  
1/2 GAL. RD. CTN.

LOCKNEY



**HEY KIDS!  
JOIN THE ALLSUP'S  
DOORBELL BRIGADE  
FOR MDA!  
AUGUST 28-29, 1982**

PRICES EFFECTIVE AUGUST 26-28, 1982  
WHILE SUPPLIES LAST - LIMITED SUPPLY



"THERE'S ONE NEAR YOU"

## THE NEW PANTHER 1000 GIVES YOU 3 BIG HELPINGS OF CUMMINS POWER.



Steiger's newest is also one of Steiger's strongest. Get 325, 360, or 400 hp of hard-working Cummins Diesel Power in the most advanced four-wheel-drive tractor ever made.

Come in and find out all about it today.

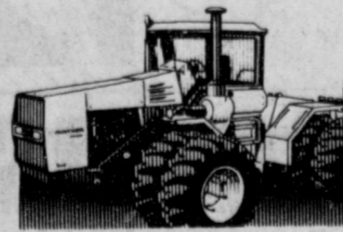

**STEIGER**  
PANTHER 1000

**Brown's Implement**

Ralls Highway 983-2281



# South Plains News

## SOUTH PLAINS NEWS

BY MRS. MURRAY JULIAN

South Plains, August 23rd, Monday:

The main news at South Plains and in surrounding towns and at Dougherty is the opening of the school year for the 1982-83 year. Where has the summer gone!! School starts here at South Plains Elementary School on Wednesday morning, August 25, at 8:45 o'clock. Teachers have been in-service here the past week and are working this week preparatory to schools opening date.

Teachers for the coming year will be Principal, Mrs. Charlene Starke, and she will be teacher of the kindergarten pupils, beginning in January; 5-6th grade teacher will be Mrs. Sherri Turnbow, of Floydada; 3-4th grade teacher is Miss Carol Arnold, of Plainview, and 1-2nd graders will have as their teacher, Mrs. Barbara Chapman, also of Plainview. Mrs. Nina Sanders will preside in the cafeteria, as dietician, Mr. and Mrs. Annela and Howard Staples will alternate as bus drivers for the coming season.

The Girl Scouts had a slumber party at Mrs. Howard Staples home Friday evening at 6:30. They enjoyed cooking out with hamburgers and hot dogs prepared in the barbecue area, and they all picnicked outside. They had fun and games, and when it grew dark, they built a campfire, sang songs and roasted marshmallows. After the slumber party, the next morning the girls enjoyed hot chocolate and doughnuts. Those who were present were Shelli Ethel, Twyla Lemons, Traca Lemons, Brandi Lackey, Melissa Banda, Stacey Staples and a guest with the girls was Maxi Banda.

The South Plains PTA will hold their first meeting of the school year on Wednesday, August 25, in the school cafeteria, and Mrs. Lora Bethel will be acting president of that school activity, this year and Mrs. Helen Teeple is secretary and treasurer of the PTA. They will be making plans for the Halloween Carnival, an annual event.

Mr. and Mrs. Jolene and Kelvin Cummings, Ken and Victoria enjoyed visitors here on August 5. They were Jolene's uncle, Dick Bunnell and son Dickie, and a cousin here from Englewood, California. Jolene's uncle will be visiting here in Texas throughout August.

Mrs. Mamie Wood left August 7, to go to Caspar, Wyoming to visit her sister, Mrs. Lyle Haley (Jo), and she flew there and back. As she arrived home last Sunday evening she found her other sister, Mrs. Buster Dunham (Ruth) in the hospital in Amarillo, and she is quite ill. Mrs. Wood has been sitting up at the hospital with her sister this past week.

Mrs. Ruby Higginbotham accompanied her son, Bud Higginbotham and family of Lubbock on a fishing trip Saturday, August 7th, and they came home a week later on Saturday. They went up into Colorado, and fished on the Conejos River, west of Antonita, and went to Chama, New Mexico for several days. They found the rivers running bank to bank, and they enjoyed a trip clear up to Platora, Colorado and to the Platora Reservoir on the Conejos. They caught fish and enjoyed camping out.

Mr. and Mrs. Don and Sara Probasco left here last Tuesday and returned this Sunday from an enjoyable trip to the Colorado mountains. They had combined business with pleasure as they went to Boulder where they picked up a shipment of stained glass which is to be used in their studio here. They had occasion to visit several noteworthy stained glass studios while in Colorado, and selected glass they will use in restoring some antique windows in the Floydada area. They are doing restoration work on some beautiful old doors many years old. They were in the restored Ekland Hotel in Clayton, New Mexico, and thoroughly enjoyed the lovely place and the delicious dinners served there.

Renee Sanders went back to her pharmacy work last Monday at the Lockney General Hospital, after she had had a bout with an emergency appendectomy. She is getting strong again, following her stay in the hospital.

The Rev. Cecil Osborne has been holding a revival meeting at the Lone Star Baptist Church all the past week, August 15-22, and his church was dismissed here Sunday evening so everyone could come to the final meeting at Lone Star.

Sunday morning, August 22, preach-

ing services here at South Plains Baptist Church were presided over by Reed Harris, Director of Alumni services and Director of Church services of Wayland University at Plainview and his sermon was given with topic, "Who Controls Your Life." Visitors were Mr. and Mrs. Bobby Braddock of Sundown with her mother, Mrs. Sanders.

Mrs. Letha Mulder arrived home by plane from Albuquerque, New Mexico, Sunday evening. She had been gone since August 7 visiting Mrs. Margaret Mulder, Mr. and Mrs. Don Dell Mulder and her niece, Mr. and Mrs. Don and Patsy Kroker and children. She had enjoyed the flying experience, and visiting in a high rise apartment with her sister-in-law. She reported it cool in the evenings over in New Mexico.

Mrs. Fanny Bell McClure is staying in Plainview with her daughter and family, Mr. and Mrs. Lee. Last week Mrs. McClure went down to Shamrock to spend several days with her granddaughter and family, Donna and Jeff Messer.

Mr. and Mrs. Carl and Alene Higginbotham of Chillicothe and his sister, Louise Crump visited here with Mrs. Ruby Higginbotham two weeks ago on Monday and Tuesday. They all left on a tour of Colorado and New Mexico. They visited, Trinidad, Cuchara, La Veta, Alamosa, and on to New Mexico where they spent some time in Santa Fe, then on back home. They had enjoyed seeing the play, "Texas" at Canyon before they went on their trip.

Mr. and Mrs. Sylvan and Bobbie Kinnibrough stayed most of last week with his father J.A. Kinnibrough who is ill but out of the hospital and home in Truscott. This past week-end their grandson Latham Dickens of Plainview was with them, and they took him home this Monday morning.

Tuesday, August 3, Mrs. Judy Allen and Daveyonna, who were visiting here with her grandmother, Mrs. Louella Nichols, went to Canyon to see the production, "Texas" and they all enjoyed it very much. Judy was visiting here from Virginia Beach, Virginia.

Mr. and Mrs. Warren and Beth Cyfert from Amarillo came Saturday morning to join his sister, Mrs. Ruby Higginbotham and they attended the Lackey reunion which was held that day at the Massie Activity Center in Floydada. Around 50 relatives from Post, Morton and Tahoka, and Floydada and Lockney were present. Warren is vice-president of the reunion, Durrell Fortenberry is president and Mrs. Laticia Fortenberry is secretary. Everybody brought food, and had a good day of visiting. We were sorry to hear Mrs. Edna Lackey was in the Caprock Hospital.

Mr. and Mrs. Prof Patrick of Quitaque went to Farwell, New Mexico Saturday and took their grandchildren, Sherri and Jamie Bethel with them to stay the night and Sunday at the home of the little girl's aunt and uncle, Mr. and Mrs. Jerry Monk and family.

Mr. and Mrs. Rogene Bethel, Amy and Robert went to Red River, New Mexico last Monday where they spent the week fishing, picnicking and the children riding pony carts, and climbing and enjoying being in a mountain cabin. Thursday they had a birthday celebration for Amy, who was seven. They found the nights cool and the country green and beautiful this time of year.

Mrs. Kendis Julian, Kristi and Mitzi Julian, and Mrs. M.M. Julian went to Lubbock for a family gathering Friday of last week as they met Mr. and Mrs. Terry and Leona Julian of Roscoe, Mrs. Bill Barnes and one year old Jason of Commerce. They enjoyed a time of visiting together before schools start.

There are busy times ahead with school taking up, and annual meetings of a number of association going on. Plains Cotton Cooperative association was on Wednesday, August 18 at 2:00 p.m. in Lubbock; Lockney Cooperatives will be August 28th at Lockney School Cafetorium, at 7:00 p.m.; Plainview Coop Compress, Inc. will be in Plainview at the Country Club, 12:00 noon on August 26; and the Farm Bureau Annual Convention will be Thursday, August 26, at 7:30 p.m. at Duncan

Elementary School Cafeteria August 7, in Flomot the Farmers Coop Association of Flomot had a fish and chicken supper, with annual business meeting. All the meetings are informative and interesting.

Mrs. M.M. Julian went to Raton, New Mexico on August 7, to attend a 50th wedding celebration of Finis and Gertrude McDonald which was held at the Spur Club in Raton, with their children, Charlene, Dale and Ronnie and their families acting as hosts. The reception began at 6:00 o'clock. This was a glad time for everyone, and getting to see old friends, and children who formerly went to school to Mrs. Julian. She spent ten days with them and was at Trinidad Lake, a beautiful place, and spent several days up in the mountains where the McDonalds still have their ranch home. It is at the foot of the Spanish Peaks, over the hill from Cuchara. Mrs. Julian came home Monday.

## Silverton Young Farmers announce rodeo results

Top money winners at the Silverton Young Farmer Rodeo held August 12-14 were:

**Bareback Riding:** 1st Trent Kieschnick, Vernon; 2nd Randy Davis, Lubbock; tied Cam Forbes, Silverton.

**Saddle Bronc Riding:** 1st Coke Hoping, Lubbock, 59; 2nd Greg Ward, Hobbs, New Mexico, 57.

**Calf Roping:** 1st Mark Shaw, Dexter, New Mexico, 9.41; 2nd Shorty Mackelwayne, 9.73; tied Perry Smith, Gayle, 9.73; 3rd Jerry Fulgram, Clovis, New

Mexico, 9.90.

**Heading and Heeling:** 1st Bruce Holloway and Luke Stephenson, Longmont, Colorado, 6.19; 2nd Mike Jones and Stewart Pike, Roaring Springs, 7.13; 3rd Freddy Lucero and Ed Funanda, Southland, 7.24; 4th Wayne Stephens and Hand Baird, Silverton, 9.55.

**Bull Riding:** 1st Bobby Keeter, Tulia, 74; 2nd Mackey Elliot, Rising Star, 71; 3rd Mark Cambel, Breckenridge, 67; tied Mark Krutchfield, Dumas, 67.

## Senior Citizen News

BY MARY PEARL COWARD

Mrs. Annie Turner is attending a family reunion in Oklahoma. Her daughter from Egypt is also attending. Edna Patton visited her brother, Cecil Queen, in Granite Shoals, last week.

Mary Pearl Coward visited her sister, Mrs. Ernest Tomme, in Llano last week. Attendance at the regular daily meals has increased some the last two weeks.

We have had visitors from Korea, California, Phoenix and Yuma, Arizona, Irving, Crosbyton, Plainview, Amarillo, and Lockney this month.

Seventy-four were in attendance at our covered dish luncheon, Thursday, August 19th. The Rev. Karl Bunjes

brought a musical program and the devotion. Flora Fawver also brought an amusing skit.

Evelyn Pierce drove the Mini Bus and took Fay Holladay, Grace Grundy, Ruby Davis, Edna Patton, Mr. and Mrs. Hudson, Hazel and Kim Bradley, Reba Henry, Frances Mitchell, Wenonah Thomas, R.G. Dunlap, Tom Weathers and Mary Corley to see "Texas" Wednesday August 20th. All reported a hilarious time.

Mrs. Merlene Breeding visited her daughter in the hospital in Amarillo this weekend.

## Pharr Reunion held

Charley Berry of Floydada attended the three day Pharr Reunion last week at the Elber Ewing home in Amarillo.

Traveling the furthest distance were Armita and Tubal Cain of Lake Elsinore, California; Jakey Allmon of Houston, his mother, Myrtle Allmon of Brownfield, H.J. Goodson and wife of Wichita Falls, and Ray Pharr and his wife and sons from Ft. Worth, also attended.



THIS 15' CENTURY PLANT bloomed this year in Bettie Count's backyard. It had 12 branches of seed pods. Mrs. Counts said the plant will die, but she is going to attempt planting the seeds. She also has 3 or 4 smaller plants in her yard which she transplanted when she moved from Kress to Lockney in 1978.

**WE HAVED MOVED TO 315 S. 2nd ST.**  
 See or call me for all kinds of seeds. Now featuring the following varieties of seed  
**WHEAT**  
 TAM 105- Tascosa, TAM W 101- VONA, TAM 106 STURDY, CENTURK, TINA, RUSSIAN BEARDLESS (Great for Grazing), TEX RED AND NEWTON  
 Seed Oats and Barley, Grass Seed, Purple Top Turnips  
**CARMACK FEED & SEED Phone 983-3404**

as advertised in... **THE WALL STREET JOURNAL.**

# We're not giving in. We're going on.

For the past several months there's been a lot of talk that we'd soon be out of business. There's no denying that we've had our share of troubles. But we're not ready to give in.

We know it'll be tough. But we have the support of some very dedicated people. Like our suppliers. Our dealers. Our customers. And especially our employees. They've made a lot of personal sacrifices. Because they're determined to help turn this company around.

So are we.

We've re-organized our entire operation. From top. To bottom. We're putting all our resources behind our proven strengths: Trucks and farm equipment. Because both of these are winners.

Take a look at the facts.

Fact. During the first six months of this year, we outsold everyone in medium and heavy trucks. And that's no fluke. For the past 36 months we've outsold everyone in the industry. More people stood by International' trucks than any other.

Fact. Our farm equipment continues to be the best in the world. Just look at our 50 Series tractors. Our Axial Flow combines. Our Early Riser planters. They are the most innovative, most advanced machines available. That's why in the last seven months alone... even in this tough economy... over 33,000 farmers have invested in International farm equipment. And we're committed to continue making the best equipment in the field. Today. And tomorrow.

Because we're getting ready for tomorrow.

We have nearly 700 million dollars invested in continuing product development for both trucks and farm equipment. That's so we can keep making the best machines you can buy. And we're backing that up with over half a billion dollars in readily available parts.

Today, we're trimmer and tougher than ever before. And we're building the best trucks and farm equipment in the world. And we plan to keep building them tomorrow.

Because we're not giving in. We're going on.

# International Harvester

**Got Heating or Plumbing Problems?**  
 CALL  
**Holmes Plumbing**  
 Austin or Steve  
 Call Day or Night  
 983-2251

**Paymaster SEEDS**

## RESEARCH FARM TOUR

**August 31, 1982**

9:00 a.m. .... Registration  
 9:30 a.m. .... Field Tour  
 11:30 a.m.-1:30 p.m. .... Lunch on Grounds  
 (Door Prizes Will Be Awarded At Noon)

3 Miles North of Aiken  
 Plainview, Texas  
 (806) 652-3312

All farmers and agribusinessman are cordially invited!



## OBITUARIES

### HENRY ALLEN

James Henry Eddie Allen, 95, of Plainview died at 11:05 p.m. Monday, August 16, in Central Plains Regional Hospital after a brief illness.

Services were at 2 p.m. Friday, August 20, in Emmanuel Church of God in Christ. Officiating was the Rev. Willie Griffin, pastor of the Church of God in Christ in Hale Center, and the Rev. Walter Jackson, pastor of the Emmanuel Church of God in Christ of Plainview. Burial was in Plainview Cemetery by Wood-Dunning Funeral Home.

Mr. Allen was born February 18, 1887 in Carthage in Panola County. He moved to Olton in 1939 from Paducah and to Plainview in 1941. He worked as a yard man.

Survivors are seven sons, Albert Allen of Plainview, Bobby and Eugene Allen, both of Corpus Christi, Jeremiah Allen of Amarillo, Paul Allen of Pasadena, California, Sammy Allen of Long Beach, California and Henry Allen Jr. of Louisiana; six stepsons, Norman Frank and William Washington, all of Houston, James Washington of Brooklyn, New York and Roy and Lee Dixon, both of Midland; four daughters, Darlene Allen of Corpus Christi, Bernice Fay of Houston, Lynnzella Jackson of Terrell and Guthia Allen of Long Beach, California; four stepdaughters, Doris Washington of Angleton, Mary Washington of San Antonio, Bertie Mae Phillips of Lockney, and Christine Russell of Plainview; five sisters, Mable Stewart and Etta Belle Whittle, both of Olton, Lillian Stewart of Dimmitt, Irene Smith and Johnnie Mae Thomas, both of Terrell; one brother, Harvey Allen of Terrell; 72 grandchildren, 30 step grandchildren, 49 great-grandchildren and one step great-grandchild.

### GLENN M. ARMSTRONG

Glenn M. (Jack) Armstrong, 86, retired policeman, farmer and rancher, died at 9 a.m. Sunday, August 22.

Services were at 10 a.m. Tuesday in Moore-Rose Funeral Chapel. Officiating was the Rev. Jim Smith, pastor of First United Methodist Church. Burial followed in Floydada Cemetery by Moore-Rose Funeral Home.

Mr. Armstrong was born March 9, 1896 in Hutchinson, Kansas. He came to Floyd County in 1912 from Coffeyville, Kansas. He married Elizabeth McKinney July 2, 1945 in Floydada.

Mr. Armstrong was a member of the Old Trail Drivers Association, Cowboy Hall of Fame, and the retired Police Department of Los Angeles, California. Surviving are his wife; one stepson, Harold Snell of Brownfield; two sisters, Doris Johnson of Riverside, California and Wanda Banker of Lubbock; and two grandchildren.

### HENRY T. BURNS

Henry T. Burns, 85, died at 7:15 a.m. Tuesday in Heritage Home following a lengthy illness.

Services were conducted at 4 p.m. yesterday in Lemons Memorial Chapel. Officiating was Dean Brookshire, associate minister of Ninth and Columbia Streets Church of Christ, assisted by the Rev. Richard Clymer, pastor of Sunnyside Baptist Church in Dimmitt. Burial was in Plainview Memorial Park by Lemons Funeral Home.

Born August 1, 1897 in Hempstead County, Arkansas, Mr. Burns grew up there. He moved to Hall County to Turkey in 1925 and farmed until 1943 when he moved northeast of Plainview. He continued to farm until his retirement in 1965.

Mr. Burns married the former Carrie Bowden July 7, 1917 in Hempstead

County, Arkansas. Mr. Burns was a member of Ninth and Columbia Streets Church of Christ.

Surviving are his wife; one daughter, Mrs. Edwin (Violet) Barker of Providence; one sister, Mrs. Milo Shepard of Hope, Arkansas; two grandsons, Gary Barker of Lubbock and Tommy Barker of Stephenville; and five great-grandchildren.

### JEANNIE MALDONADO

Services for Jeannie Nancy Maldonado, 6, daughter of Mr. and Mrs. Cipriano and Diana Maldonado of Floydada, were at 2 p.m. Wednesday, August 25, at First Baptist Church in Floydada with the Rev. Eloy Felan Jr. officiating, assisted by the Rev. Glenn Godsbey.

Burial was in Floydada Cemetery under direction of Moore-Rose Funeral Home of Floydada.

She died Monday morning, August 23, at Caprock Hospital after a lengthy illness.

Other survivors include a sister, Becky of Floydada; a brother, Cipriano Jr. of Floydada; and her grandparents, Mrs. Simona Maldonado of Floydada and Mr. and Mrs. Manuel Flores of Pharr.

### BERNICE WISDOM

Graveside services for Bernice Wisdom, 72, of Lubbock were at 2 p.m. Wednesday (yesterday) in City of Lubbock Cemetery with the Rev. Lloyd Riddles, pastor of First Baptist Church of Abernathy, officiating.

Burial was under the direction of Chambers Funeral Home of Abernathy. She died about 3 p.m. Monday in St. Mary's Hospital after a brief illness.

The Foard County native moved to Lubbock about 50 years ago from Crowell. She was a registered nurse. She was a Baptist.

Survivors include two sisters, Ruby Johnson of Memphis and Dorothy Jordan of Lockney.

## CAPROCK HOSPITAL NEWS

### August 16-23

Alma Ruth Nelson, Floydada, adm. 6-9, continues care, Acar

Levis Gilliland, Floydada, adm. 8-9, dis. 8-17, Hong

Alice Duncan, Floydada, adm. 8-12, continues care, Jordan

Thelma Crawford, Floydada, adm. 8-14, dis. 8-18, Jordan

Ignacio Trejo, Floydada, 8-14, dis. 8-17, Hong

Joe Garza, Floydada, adm. 8-14, continues care, Acar

Bonnie Howard, Dougherty, adm. 8-15, dis. 8-21, Hong

Clara Torres, Lorenzo, adm. 8-16, continues care, Hong

Edna Lackey, Lockney, adm. 8-16, continues care, Jordan

Birdie Appling, Crosbyton, adm. 8-17, continues care, Jordan

Monica Granados, Crosbyton, adm. 8-17, dis. 8-21, Hong

Ophelia Goen, Floydada, adm. 8-18, continues care, Hong

Joe A. Casarez, Jr., Cone, adm. 8-19, dis. 8-20, Hong

Ruth Lyles, Floydada, adm. 8-19, continues care, Hong

Jeffie Smith, Floydada, adm. 8-19, continues care, Acar

Ricky Gomez, Floydada, adm. 8-19, continues care, Hong

Serapina Rodriguez, Plainview, adm. 8-21, continues care, Hong

Janie Fonseca, Floydada, adm. 8-21, baby girl born 8-21, continue care, Hong

Glenn Armstrong, Floydada, adm. 8-21, expired 8-22, Hong

Jack Ochoa, Floydada, adm. 8-21, continues care, Hong

Diana Medina, Crosbyton, adm. 8-23, continues care, Hong

Jeannie Maldonado, Floydadam, adm. 8-23, expired 8-23, Jordan

Mary Jane Porter, Floydada, adm. 8-23, continues care, Hong

Janice Randolph, Lockney, adm. 8-17, baby boy Rylan born 8-17, dis. 8-19

Wanda Payne, Quitaque, adm. 8-18, dis. 8-23

Annie Mae Smith, Quitaque, adm. 8-18, dis. 8-21

Katie Ethel Knox, Lockney, adm. 8-18, dis. 8-20

Velan Cienfuegos, Lockney, adm. 8-18, baby girl Abby, born 8-18, dis. 8-20

Jessie Leroy Morris, Quitaque, adm. 8-18, continues care

Edward Armstrong, Lockney, adm. 8-19, continues care

Grant Cage, Floydada, adm. 8-19, dis. 8-23

Frances Morales, Floydada, adm. 8-20, baby boy Michael born 8-20, dis. 8-22

Tina Hooten, Lockney, adm. 8-20, dis. 8-24

Shelia McMurtrey, Lockney, adm. 8-22, baby girl Sharyl born 8-22, dis. 8-24

## Center News

BY MRS. J.E. GREEN

August 23, 1982:

We had a nice weekend, and a cloudless sky Sunday and so far on Monday. But no change in heat in the afternoon.

Nearly school time.

James David Welborn and family of Ft. Worth were in our city over the weekend to visit his mother and other relatives, and to attend the wedding of a nephew, David Welborn and his bride-elect Saturday evening in the First Baptist Church. Congratulations to the happy couple.

Mrs. Henry Brewer and daughters, Mrs. Glenna Watson of Mt. Blanco and Mrs. Dorothy McDougle of Crosbyton were in Lubbock Saturday afternoon to attend the bridal shower of the bride-elect and a grandson of the Henry Brewers, Terry Ayers (Peggy's oldest son.)

Harry Glen Brewer and family of Lubbock visited Sunday with his parents, Mr. and Mrs. Henry Brewer.

The James David Welborns and other relatives visited Mrs. Leo Frizzell Sunday afternoon.

Bob and June Landry and three of their children of Plainview visited

Sunday afternoon with her mother, Mrs. Cora Hartline.

Mr. and Mrs. Don Finkner of Lubbock visited Sunday with her mother, Mrs. Fulkerson.

Friday Mr. and Mrs. Milton Mensch of Lubbock and son David, came to the Hal Thomases, picked them up and all went on to Lockney to visit a brother, Bill Thomas. They came back to visit their parents Friday nite and Saturday before returning home.

Mrs. Thomas Warren is babysitting today.

Mrs. Ashton, Lockney Rest Home, is reported doing very well.

Wiley Rogers has an infection, but is at home.

Mrs. Green visited one afternoon last week with some friends in Caprock Hospital; Miss Anna Ruth Nelson, Mrs. Birdie Appling, Mrs. Duncan, and an old timer, Mrs. Goen. We hope all are comfortable.

Bro. Muncy is still at home.

Our prayers for all.

Mrs. Anthony Latta and small grandson, Tony, visited Mrs. Green awhile one afternoon last week.

## LOCKNEY HOSPITAL NOTES

### August 16-24

Lewis Roberts, Lockney, adm. 8-11, dis. 8-19

Joseph Gilmore, Lockney, adm. 8-13, dis. 8-23

Rosie Pyle, Lockney, adm. 8-14, dis. 8-24

Alma Rose Melendez, Plainview, adm. 8-16 baby girl Maria, born 8-16, dis. 8-18

Roy Hunter, Quitaque, adm. 8-16, dis. 8-19

Walter Kiser, Lockney, adm. 8-16, dis. 8-19

Ester Muniz, Plainview, adm. 8-16, baby boy Marcus born 8-16, dis. 8-18

Janice Randolph, Lockney, adm. 8-17, baby boy Rylan born 8-17, dis. 8-19

Wanda Payne, Quitaque, adm. 8-18, dis. 8-23

Annie Mae Smith, Quitaque, adm. 8-18, dis. 8-21

Katie Ethel Knox, Lockney, adm. 8-18, dis. 8-20

Velan Cienfuegos, Lockney, adm. 8-18, baby girl Abby, born 8-18, dis. 8-20

Jessie Leroy Morris, Quitaque, adm. 8-18, continues care

Edward Armstrong, Lockney, adm. 8-19, continues care

Grant Cage, Floydada, adm. 8-19, dis. 8-23

Frances Morales, Floydada, adm. 8-20, baby boy Michael born 8-20, dis. 8-22

Tina Hooten, Lockney, adm. 8-20, dis. 8-24

Shelia McMurtrey, Lockney, adm. 8-22, baby girl Sharyl born 8-22, dis. 8-24

REMEMBER your loved ones with a living memorial to the Caprock Hospital Auxiliary Memorial Fund. Mrs. Ben Whitaker, Treasurer.

## Students receive degrees

More than 300 graduates of West Texas State University have received bachelor's and master's degrees during the summer commencement ceremonies.

During ceremonies at the Amarillo Civic Center Auditorium, 236 graduates received bachelor's degrees and 96 graduates were awarded master's degrees.

Summer graduation exercises conclude two summer sessions at WTSU.

Degree recipients from Floydada are Jon T. Jones, Bachelor of Science in agricultural business and economics, Route 4; Billy O. Starkey, Bachelor of Science in agricultural business and economics, 329 W. Houston.

WANT ADS  
WORK  
CALL

983-3737

652-3318

## ANNOUNCING THE APPOINTMENT OF GOEN CROP INSURANCE AGENCY

105 E. California  
Floydada, TX 79235

DALE GOEN

LaVERN McCARTY

As All-Risk Crop Insurance Agent for the

## National Association of Crop Insurance Agents

NACIA, a nation-wide network of insurance agents who specialize in offering All-Risk Crop Insurance to their farm customers, is proud to announce the appointment of

to represent the Association in this area. The Association is a direct writer for the Department of Agriculture's All-Risk Crop Insurance Program.

If you are interested in protecting your investment against possible losses from drought, hail, fire, wind, frost, excessive moisture, or any other crop disaster, let your NACIA Crop Insurance Agent help you tailor a plan to meet your needs.

For more information on crop insurance, call or write:

QUESTION AND ANSWER SESSION  
ALL-RISKS WHEAT INSURANCE  
MONDAY THROUGH FRIDAY 1:00 to 5:00

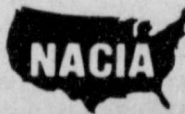

National Association of Crop Insurance Agents

## JOHN DEERE



## SUPER TRACTOR SAVINGS

Purchase, or lease from Deere, any tractor model listed here and qualify for a John Deere money bonus

300-hp 8850: \$8,200	110-hp 4240: \$2,300
235-hp 8650: \$6,400	90-hp 4040: \$2,200
185-hp 8450: \$5,700	80-hp 2940: \$1,800*
228-hp 8640: \$4,500	80-hp 2940: \$1,400**
179-hp 8440: \$4,000	70-hp 2640: \$1,300
180-hp 4840: \$3,600	60-hp 2440: \$1,200
155-hp 4640: \$3,400	50-hp 2240: \$1,100
130-hp 4440: \$2,800	40-hp 2040: \$ 900

\*without Sound-Gard® body  
\*\*with Sound-Gard body

# PLUS

## 1 MAR. '83 WAIVER OFFER

Finance your new tractor with Deere and get a **second** bonus: finance charge can be waived to March 1, 1983. This waiver plus the money bonus is yours, from John Deere, over and above our new tractor discount. And we're making specially good trades on your older models—3020's, 4020's and other tractors of that age. (Financing and leasing subject to approved credit.)

Get our best deal...get a John Deere money bonus...get a waiver of finance charge from Deere. Get moving...the whole deal can be withdrawn on short notice from Deere.

## Floyd County Implement

Floydada, Texas

983-3732

## FACTORY REBATE

Special Close Out on all C-10-30 Series Pickups



FREE air conditioning on Sequoia Models  
Special Discount on S-10 Series Pickups

CLOSEOUT PRICES ON ALL 82 CHEVROLET & OLDS PASSENGER CARS

ODEN CHEVROLET OLDS INC.



221 South Main  
Floydada

983-3787





# STAMP PRICE SPECIALS

## More savings!

Remember what a penny could buy in the 'good old days? Well, take a good look at our good old thrifty Stamp Price Specials! For just a few pennies... and a 1/4 Saver Book of Green Stamps (30 Big 10's)... it's 'happy days are here again... every day! Stamp Price Specials are just one more way we help you save money through Green Stamps. Every time you shop. Hurry in for your Stamp Price Specials Saver Books. The more you shop... the more you save. Promise. Prices on these Stamp Price Specials effective through 9/1/82

**STAMP PRICE SPECIAL**  
Sunny Fresh Farm Grade A Medium  
**Eggs 1¢** doz  
With One Filled S&H Special Saver Book  
**61¢** doz  
Without Book

49 oz. Laundry  
**BOLD DETERGENT \$1.99**  
  
Bath Size Caress  
**SOAP 2/89¢**

**STAMP PRICE SPECIAL**  
1 1/2 lb. Farm Fresh Sandwich  
**BREAD 1¢**  
With One Filled S&H Special Saver Book  
**61¢** Without Book

**STAMP PRICE SPECIAL**  
6 Pack  
**1¢**  
With one One Filled S&H Special Saver Book  
**61¢** Without Book

**STAMP PRICE SPECIALS**  
Quart Bell Chocolate  
**MILK 1¢**  
With One Filled S&H Special Saver Book  
**61¢** Without Book

64 oz. Liquid Wisk  
**DETERGENT \$3.39**  
  
Bell 1/2 Gallon Carton  
**ICE CREAM \$1.49** Red Ring  
  
**\$1.79** Gold Ring

40 Count Fabric Softener Sheet  
**BOUNCE \$1.98**  

15 Count Chinet Compartment  
**PLATES \$1.19**

15 oz. Sunshine Hydrox  
**COOKIES 99¢**  

22 oz. Liquid Dish Sunlight  
**DETERGENT \$1.19**

22 oz. Spray Bottle Fantastik  
**CLEANER 99¢**

**We Guarantee - YOU'LL LOVE OUR MEATS**  
NOT ONLY THE FINE QUALITY, BUT OUR PRICES, TOO!

14 oz. Morehead  
**POTATO SALAD 59¢**

Jimmy Dean  
2 lb. pkg  
**SAUSAGE \$3.39**  

12 oz. Wilson  
**FRANKS \$1.19** pkg  

USDA English or Arm  
**ROAST \$1.99** lb.

32 oz. 6 Pack  
**TAB OR COKE \$1.99** Plus Deposit  

8 oz.  
**WOOD PLUS 79¢**  



8 oz. Harvest Moon  
Half Moon  
**CHEESE \$1.39** pkg  

USDA Boneless Sirloin  
**STEAK \$2.89** lb.

16 oz. 6 Pack  
**TAB OR COKE \$1.69** No Deposit

New Le Menu  
**DINNERS \$2.29**

6 Count Jello Pudding  
**POPS 89¢**

4 Count Green Giant  
Niblets Ear  
**CORN \$1.09**  

**Always the best in produce!**  
TAKE HOME THESE MONEY-SAVING SPECIALS

Texas Sweet & Juicy  
**CANTALOPE 24¢** lb.  

6 1/2 oz. Chicken of Sea Chunk Light  
**TUNA 89¢**  

1/2 Gallon Bell  
Gallon Buddy's  
**BUTTERMILK MILK 89¢**  
**\$2.29**

Golden Ripe  
**BANANAS 3 lbs. /99¢**  

1 lb. Cello Bag  
**CARROTS 4/\$1.00**

15 oz. Eatwell Jack  
**MACKERAL 2/99¢**

46 oz. Texsun Grapefruit  
**JUICE 69¢**  

California Snow White  
**CAULIFLOWER 59¢** lb.



# buddy's

## SUPERMARKET

VALUES IN THIS AD EFFECTIVE  
THRU WEDNESDAY, 9-1-82  
220 South 2nd - Floydada

Double On  
Wednesday  
With A \$5  
Purchase  
Or More





# Lakeview News

BY JOYCE WILLIAMS

Mamas all over Lakeview were setting aside their canning equipment to get the children started to school Tuesday.

Floydada teachers returned for teachers' workdays last week. From our community go Mrs. Kay Dean Smith and Mrs. Brenda Watson to Duncan Elementary. Mrs. Bob Hambright teaches at Andrews Ward.

Mr. Earl Bishop closed out his apartment this week to move in with the Riley Teagues. He gets around fairly well on his walker, determined to not slow down.

Mr. and Mrs. Edgar Jones of Truscott visited their daughter, Mrs. Q.D. Williams and family for the week-end. While he was here, he was visited by his grandson and family, Mr. and Mrs.

James Williams; and his granddaughter and family, Mr. and Mrs. Ed Mobley of Plainview.

Mr. and Mrs. Dee Adams came down to the ranch for supper Saturday night while Mr. and Mrs. Jones were here. Mrs. Lanny Glasscock enrolled her children Tuesday; Tate in first grade and Angie in the fourth.

Marlis McGaugh has enjoyed a series of farewell-to-summer-vacation parties this past week. On Thursday she attended a coke party at the home of Paige Cannon. Monday evening she joined classmates for a social at the home of Tanya Perry.

Mrs. Georgia Mae Erickson hosted a retreat at Casa del Sol this week for members of the Lubbock Women's Chamber of Commerce as they planned the coming year's activities to promote

Lubbock. They toured the Mt. Blanco, Lakeview area farms and ranches, and visited places of interest in Crosbyton and Floydada. One of their projects is to serve as host families for student pilots at Reese Air Force Base and to include them in area wide events during their stay in Lubbock.

Mrs. Roy Fawver reports she is gaining the use of her fingers at last, after breaking her arm eight weeks ago. Her grandson, Bob Golightly, and family came from Mesquite last week to visit. They took her to Plainview for a pre-birthday dinner. Mr. and Mrs. L.D. Golightly of Irving came to visit Flora this past week-end in honor of her birthday. It was a joint celebration among family members; Flora's birthday, Leslie Fawver's birthday, and Evelyn and L.D. Golightly's forty-second wedding anniversary. They all went to Plain-

view for a celebration dinner Saturday.

Mr. and Mrs. Q.D. Williams attended an ice cream supper at the home of Mr. and Mrs. Jack Dempsey in Cedar Hill Community.

Mr. and Mrs. Mike Bishop ate Sunday dinner with his parents, Mr. and Mrs. Howard Bishop.

Mr. and Mrs. Jimmy McGaugh and Marlis shopped for school clothes in Lubbock Saturday, and ate supper at the Red Lobster.

Little Misti Bertrand will start in Kindergarten class at Duncan school this week. Her sister, Angie enrolls in the seventh grade.

Mrs. Dee Adams has been canning vegetables the past few weeks. She said she lost a lot of packages of frozen food due to power failures and is taking no chances. It's going into jars this sea-

son.

Mrs. Monroe Shultz, Amarillo, arrived Monday to visit her daughter, Mrs. Rex Harrison. Together they canned 392 jars of food including beans, peas and peaches. Some of the peaches from their orchard are as big as oranges. Beverly had already put up several dozen jars before her mother got here. Her sister came here Friday and gathered peaches. Brandon Harrison was eager to get to school this week and see his friends in the third grade. Jason Harrison started in Kindergarten this week.

Austin Williams enrolled in first grade at Duncan School. He has learned to walk on stilts made by his grandfather, Q.D. Williams, after seeing a man walk on thirty-two feet high stilts at the Ringling Brothers Circus in July. Austin's stilts are about a foot above the ground. He and his grandmother looked up stilts in the encyclopedia and discovered they were first used by shepherds in France to gather sheep from Marshlands. A governor of Belgium promised Archduke Albert, in 1600, a company of soldiers that neither walked nor rode. The soldiers on stilts could walk across rivers without bridges. The archduke was so pleased he exempted the province from taxes. Expert stilt walkers can travel as fast as a horse can trot. Giant steps. Did you ever walk on stilts when you were

young?

Mr. and Mrs. Roland Adams and Misti came from Lubbock Sunday. Roland and his father, Dee Adams, shod their horses. Roland, Janet and Misti rode their horses down to the canyon in the afternoon. Misti has won several horsemanship awards in shows this summer.



## Landscape & Gardening

BY BENNY J. BUTLER

### FALL GARDENING

#### Success Takes Planning

Planning is important in a spring garden, but it is a necessity in a fall garden is maximum productivity is to be achieved.

Fall vegetable crops are categorized as long-term and short-term crops. Duration of these crops depends upon when the first killing frost occurs and the cold tolerance of the vegetables. Here in Floyd County, our first frost is usually about October 30, so we have about 65 days left in our growing season.

Plant long-term, frost-tolerant vegetables together. Frost-tolerant vegetables include beets, broccoli, Brussels sprouts, cabbage, carrots, cauliflower, chard, collards, garlic, kale, lettuce, mustard, onions, parsley, spinach and turnips. As mentioned earlier, fall flowering annuals recommended for fall planting are frost-tolerant.

Plant short-term, frost-susceptible vegetables together so that they can be removed after being killed by frost. Frost protection and the planting of a cereal rye cover crop are facilitated if such a grouping system is used. Frost-susceptible vegetables include beans, cantaloupes, corn, cucumbers, eggplants, okra, peas, peppers, Irish potatoes, sweet potatoes, squash, tomatoes and watermelons.

The following table indicates the relative maturity rate, average height (in feet) and frost sensitivity of the crop of various garden vegetables:

#### VEGETABLE MATURITY RATE HEIGHT IN FEET AND FROST SENSITIVITY

##### Quick [30 to 60 days]

- Beets 1 1/2 FT\*
- Bush Beans (1 1/2) FS\*\*
- Leaf lettuce (1) FT
- Mustard (1 1/2) FT
- Radishes (1/2) FT
- Spinach (1) FT
- Summer Squash (3) FS
- Turnips (1 1/2) FT
- Turnip greens (1 1/2) FT

##### Moderate [60 to 80 days]

- Broccoli (3) FT
- Cabbage, Chinese (1 1/2) FT
- Carrots (1) FT
- Cucumbers (1) FS
- Corn (6) FS
- Green Onions (1 1/2) FT
- Kahlrabi (1 1/2) FT
- Lima Beans, Bush (1 1/2) FS
- Okra (6) FS
- Parsley (1/2) FT
- Peppers (3) FS
- Tomatoes, cherry (4) FS

##### Slow [80 days or more]

- Brussels Sprouts (2) FT
- Bulb onions (1 1/2) FT
- Cabbage (1 1/2) FT
- Cantaloupes (1) FS
- Cauliflower (3) FT
- Eggplant (3) FS
- Garlic (1) FT
- Irish potatoes (2) FS
- Pumpkins (2) FS
- Sweet potatoes (2) FS
- Tomatoes (4) FS
- Watermelon (1) FS
- Winter squash (1) FS

\*FT Indicates frost-tolerant crops which can withstand temperatures below 32° F.

\*\*FS Indicates frost-susceptible crops which will be killed or injured by temperatures below 32° F.

#### Variety Selection Important

Proper variety selection and timing are two essential keys to successful fall vegetable gardening. Select varieties which produce quality vegetables, are disease resistant, mature within a reasonable time and are adapted to fall growing conditions.

Because timely maturity of vegetables planted in fall garden is so important, use only certain kinds of crops. This is especially true when considering frost-susceptible crops.

Grow bush snap beans rather than pole beans which require longer maturity periods. Select determinate, short-growing tomato varieties with short

maturity periods rather than indeterminate, tall-growing varieties with longer maturity periods. By utilizing fast-maturing vegetables the fall vegetable garden will have an adequate harvest period before the first damaging frost.

Listed below are vegetable varieties most adapted to fall production:  
**Bean, bush** - Contender, topcrop, Greencrop, Blue Lake, Tendercrop  
**Bean, Lima bush** - Jackson Wonder, Henderson Bush, Fordhook 242  
**Beets** - Detroit Dark Red, Green Top Bunching, Asgrow Wonder  
**Broccoli** - Waltham 29, Green Comet  
**Brussels sprouts** - Jade Cross, Cat-skill

**Cabbage** - Early Round Dutch, Greenback, Golden Acre, (red) Red Acre, (savory) Drumhead, (hybrid) Round-up, Superette, Rio Verde, Gournment

**Cabbage, Chinese** - Michihli  
**Carrot** - Imperator, Danvers 126, Nantes, Red Core Chantenay  
**Cauliflower** - Snowball, Snowcrown  
**Chard** - Lucullus  
**Collard** - Georgia  
**Corn, sweet** - Calumet, Bonanza, Merit, Golden Security, Buttersweet; (white) Silver Queen, Country Gentleman

**Cucumber** - (pickling) Nathional Pickling, Victory, Crispy, Salty; (slicers) Palomar, Ashley, Poinsett, Straight 8, Cherokee  
**Eggplant** - Florida Market, Black Beauty, Highbush  
**Garlic** - Texas White  
**Kale** - Vates, Dwarf Blue Curled  
**Lettuce** - (Head) Great Lakes strains, Valverde; (leaf) Black Seeded Simpson, Salad Bowl, Ruby, Oakleaf; (butter-head) Summer Bibb, Tendercrisp; Buttercrunch, (romaine) Valmaine  
**Mustard** - Tender Green, Florida Broadleaf

**Onion** - (bulbing) Garnex (yellow nd white), Eclipse, Grano 502; (green) Beltsville Bunching, Cristal Wax, Ringmaster  
**Parsley** - Moss Curled, Evergreen  
**Peas, southern** - Blackey No. 5,

**Brown Sugar Crowder**, Burgundy, Champion, Cream 40, Knuckle Purple Hull, Mississippi Silver

**Pepper, sweet** - Yolo Wonder, Keystone Giant, Rio 66

**Pepper, hot** - Long Red or Thin Cayenne, Hungarian Way, Jalapeno  
**Potato, Irish** - (white) Kennebec; (red) Red Lasoda, Pontiac; (russet) Norgold

**Radish** - Cherry Belle, Early Scarlet, Globe, White Icicle; (winter) Black Spanish, White Chinese

**Rutabaga** - American Purple Top  
**Spinach** - Early Hybrid 7, Dixie Savoy, Bloomsdale; (summer production) New Zealand, Malabar

**Squash** - Early Prolific Straightneck, Hyrific, Dixie Hybrid Crookneck, White Buxh Scallop, Zucco, Zucchini; (winter) Acorn, Butternut.

**Tomato** - (large fruited) Spring Giant, Better Boy, Bonus, Big Set; (small fruited) Small Fry

**Turnip** - Purple Top White Globe, Just Right; (greens) Seven Top, Crawford

Educational conducted by the Texas Agricultural Extension Service serves people of all ages regardless of socioeconomic level, race, color, sex, religion or national origin.

"Courage is knowing what not to fear." Plato

## Don't Let The Weather Catch You Unprepared

### ANTI FREEZE SALE

6x1 Gal Case **\$19.50**

Bulk Antifreeze 5 Gals or More gal. **\$2.75**

Consumers Fuel Assn.

Floydada, Texas

983-3394

# Thacker Jewelry

Roaring Springs

ANNOUNCES IT'S

## BIGGEST SALE EVER

August 19th through September 4th

# 65% OFF

ON EVERYTHING IN THE STORE

## SHOW SPECIALS

7" 14 K Yellow Gold Nugget Bracelet	Retail \$19 <sup>00</sup> on Sale	<b>\$5<sup>99</sup></b>
16 " 14 K Yellow Gold Nugget Necklace	Retail \$42 <sup>00</sup> on Sale	<b>\$12<sup>99</sup></b>
30" 14K Yellow Gold Rope Necklace	Retail \$540 <sup>00</sup> on Sale	<b>\$170<sup>00</sup></b>
1/10 Carat Diamond Buttercup Ear Studs	Retail \$240 <sup>00</sup> on Sale	<b>\$72<sup>00</sup></b>
1/5 Carat Diamond Drop	Retail \$280 <sup>00</sup> on Sale	<b>\$84<sup>00</sup></b>
1/3 Carat Diamond Drop	Retail 460 <sup>00</sup> on Sale	<b>\$138<sup>00</sup></b>
Ladies 2mm 14K Wedding Band	Retail \$54 <sup>00</sup> on Sale	<b>\$16<sup>00</sup></b>
Mans 4mm 14K Wedding Band	Retail \$126 <sup>00</sup> on Sale	<b>\$38<sup>00</sup></b>
4 Diamond .27 Carat FREE Form Ring	Retail \$1040 <sup>00</sup> on Sale	<b>\$340<sup>00</sup></b>
19 Diamond 2.55 Carat Waterfall Ring	Retail \$5300 <sup>00</sup> on Sale	<b>\$1749<sup>00</sup></b>

90 Day Lay-Away Available

Open 10:00 a.m. - 5:30 p.m.

Monday - Saturday

Toll Free 800-692-4249

or 806-348-3971

Mastercharge & VISA Accepted



## Special limited-time financing offer on new John Deere combines

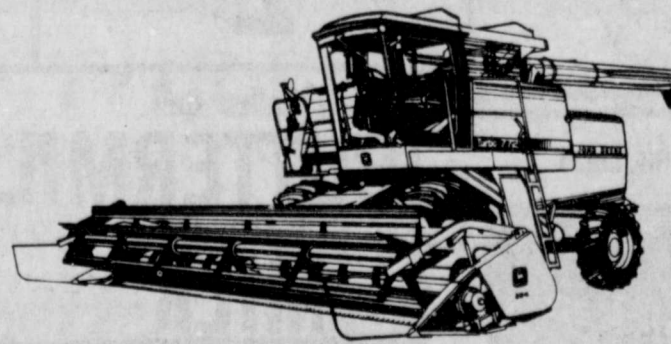

## Make your deal now in time for the harvest

If you buy a new John Deere combine now, no finance charges will accrue until January 1, 1983. It's a great way to put a productive new combine to work in your fields this year.

Come on in and look over our new combines, select the one you want and let's talk a deal.



# Floyd County Implement

Ralls Highway

983-3732



# Cedar Hill News

BY GRACE LEMONS

It is time for school again and the children registered today. Manuel and John Arredondo and Jesse and Joe Sanchez are new students and there are possibly more. High school band students began last week.

The Rev. and Mrs. Vance Mitchell, Sandra and Virginia went to Crosbyton this week to attend a wedding. Bro. Vance performed the wedding ceremony of Rhonda Dewbre and Jerry Gross in the First United Methodist Church in Crosbyton.

Houseguests in the home of Mr. and Mrs. J.A. Welch from Tuesday until Thursday were Mr. P.D. Gilbert and Mr. and Mrs. Harold Gilbert and girls, Rhea and Kristy of Santo, Tuesday

afternoon the group accompanied Norma Welch and Peat Kelley to Crosbyton and visited Ben Loyd, Cora Jane Estes, Mrs. Carrie Craze and Clara Kelley.

Houseguests in the home of Craig and Gail DuBois were her parents, Mr. and Mrs. Poteet of Clayton, New Mexico.

Gail and children, Cole and Christy visited Mr. and Mrs. W.E. Lackey Sunday. Thada Fowler and Clayton of Silverton also visited the Lackeys Sunday.

Gladys Fortenberry visited Edna Gilly Sunday afternoon. Lois and Cobb Gilly of Floydada also visited her Sunday.

Last Wednesday evening Edna Gilly, Craig and Trudi Gilly and family had supper in the home of Juanita and

Leighton Teeple. Their daughter and husband, Rhonda Gail and Bill Parker of New Orleans were visiting the Teeples.

Edna Gilly visited her mother, Ruthie and C.M. Clark in Plainview. The descendants of J.C. and Nancy Lackey met for a Lackey reunion at the Missie Activity Center Saturday the 21st in Floydada. There were about 40 people who enjoyed a basket lunch and fellowship together. Dollie Lackey traveled the furthest to attend the reunion. She lives in Madre, California.

Robert and Guen Conner and daughters, Holly and Robin, had dinner with Mr. and Mrs. Jim Conner Sunday.

Carl Garrett of Clovis, New Mexico visited Mr. and Mrs. Elvie Lackey Sunday afternoon. When he was a small boy he worked for Johnnie and

Elvie Lackey and farmed in the community. He enjoyed his visit with Mr. Lackey and seeing the vicinity where he did live.

Twyla and Traca Lemons and Jessica Lemons of Lockney spent several nights in the home of their grandparents, Mr. and Mrs. Carl F. Lemons, entertaining their cousin Angela Gaykey of San Antonio, who was a house guest for the week with her grandparents.

Grace Lemons took Angela to the airport in Lubbock Sunday morning where Angela left by plane to San Antonio.

Grace Lemons visited Mr. and Mrs. Albert Mize Sunday afternoon. Clara was ill and now she is feeling much better.

Edna Lackey has been a patient in Caprock Hospital in Floydada. Visitors Sunday were Emogene Lackey, Grace Lemons, Sylvia Yeary, Nell Yeary, Dola and Jack Lackey and possibly others. She is much improved at the present time.

Othela and Calvin Denton returned to the home of John D. and Pauline VanHose Friday before returning home.

Linda Lemons and children accompanied the W.T. Coopers to attend a family reunion this week in Ballinger. Twyla and Traca Lemons spent Monday night in Plainview with their aunt and uncle, Mr. and Mrs. Ronnie Shackelford and family.

Without a goal man is like a common straight pin, pointed in one direction and headed in another.



**CROP REPORT**

Crops in Floyd and Surrounding counties continue to show signs of moisture stress. Spotted showers have occurred during the last three weeks in the county, but a good general rainfall is needed to alleviate moisture stress on all crops, particularly those in the critical growth stages during which rainfall can make a big difference in yield potential of the crop.

Most of the corn in the county is denting and beginning to dry down, so much of the threat of insect damage to

corn has passed. Late planted sorghum fields are maturing rapidly and are in boot and head emergence stages. Earlier planted sorghum ranges from half bloom to full bloom stages and many fields have begun to turn color. Green bugs, headworm and sorghum midge continue to be the current insect threat to sorghum. Soybean development ranges from bloom to pod-fill stages and very few insects problems have been reported thus far. Almost all cotton fields are blooming and setting bolls. Some fields have been treated for

aphids and bollworms, but bollworm problems are not yet widespread in the county. Sunflower harvest is underway in the earlier planted fields and the late planted fields range from head development stage to bloom. Head Moth control is still underway in many of the fields that are blooming. Guar, like other late planted crops this year, seems to be trying to mature at a faster rate than normal and most fields are still setting pods. Onion and cucumber harvest is still underway. Some onion fields have developed a rot in the center

portion of healthy-looking onions and are being plowed up as a result of the disease. Land preparation for fall wheat sowing and irrigation of existing crops are the main farm activities at the present time across the county.

**ACREAGE UP-DATE**

Current acreage estimates of crops grown in the county are listed below - 1980 and 1981 acreage statistics are also listed below to illustrate the significant change in cropping patterns this year caused by the severe weather in May and June:

1980 Acreage			1981 Acreage		1982 Acreage	
Crop	Planted	Harvested	Planted	Harvested	Originally Planted	Existing or Harvested
Wheat	118,000	112,000	145,700	122,000	150,000	80,000
Cotton	245,400	229,600	243,000	236,700	210,000	45,000
Sorghum	26,200	24,400	16,400	14,700	25,000	55,000
Corn	18,000	16,000	11,700	10,900	20,000	20,000
Soybean	8,700	8,600	10,000	9,500	10,000	105,000
Sunflowers	4,700	4,700	5,100	5,000	8,500	40,000
Vegetables	3,500	3,370	3,200	3,140	3,000	2,650
Guar	---	---	---	---	200	2,200

**unbeatable**



**FREE** Chassis Lubrication with paid oil & filter change

**Undercoating**

Regular \$50<sup>00</sup>

**NOW \$35<sup>00</sup>**

Offers good through August 31st.



**CITY AUTO, INC**

Buick - Pontiac - GMC

**Lockney Co-op**  
**25th**  
**Annual**  
**Member Meeting**  
 will be held  
**Saturday, August 28th**  
 at 7:00 p.m.  
 at the  
**Elementary**  
**Cafetorium**  
**DOOR PRIZES !**

**The After Dinner Speaker will be Michael Brown of Arlington**

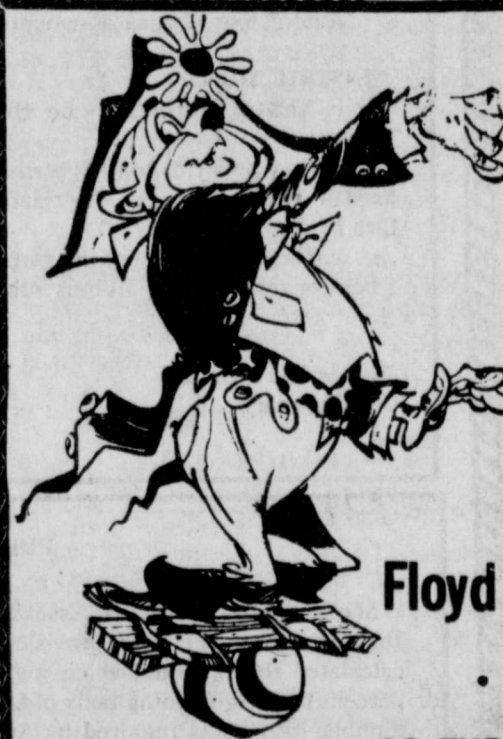

**Presenting**  
**THE PRIDE OF TEXAS**

**Carnival**

Sponsored by the

**Floyd County Fair And Surrounding Counties**

Hwy. 70 in Lockney

September 8-11, 1982

12 THRILLS!!

- ★ ROUND UP
- ★ CLOWN CASTLE
- ★ DOUBLE LOOP
- ★ ANTIQUE CARS
- ★ STAR WAR JETS
- ★ GIANT FERRIS WHEEL

- ★ ROLLER COASTER
- ★ TRAIN
- ★ HUSTLER
- ★ AIRPLANES
- ★ HOBBY HORSES
- ★ DISCO SWINGS
- ★ MUCH MORE

\*12<sup>th</sup> Carnival passes on sale now through September 4th at First National Bank of Floydada and Lockney and from any fair board member.

\$12.00 *Pride of Texas Shows* for *Floyd and Surrounding Counties' Fair* This pass entitles holder to Four (4) Days of Carnival Rides during open hours and Free Entrance to Fair Exhibit Building Plus Drawing for Free Prize on Last Day of Fair.

Sample \_\_\_\_\_ No. 000001 \_\_\_\_\_ Sample

Signature

NO REFUNDS \* GOOD FOR ONE PERSON ONLY

September 8 • 9 • 10 • 11

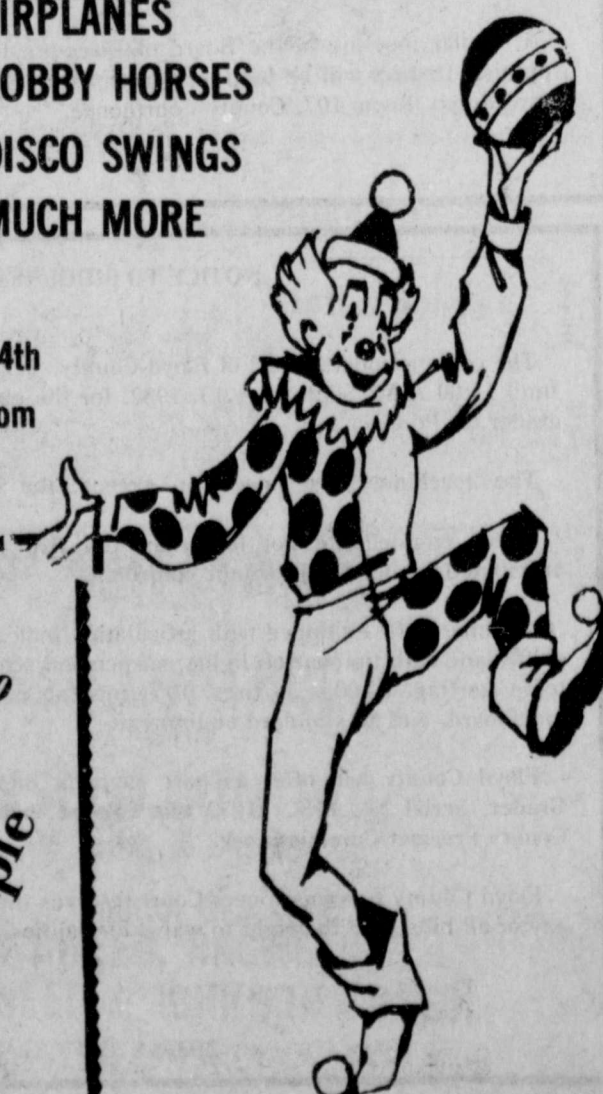



# Sandra visits mother's exchange family

Alessandra Antolini, 12-year-old, from Rome, Italy will be spending six weeks at Larry and Jill Golden's home in Aiken.

Sandra's mother, Maria Capocefalo Antolini, was the foreign exchange student in Floydada in 1963-64 living with Jill's family, the Leonard Matlers. The Italian family have visited several times since Maria's stay. Stefano, Sandra's brother, visited the Golden family for two months last year.

Sandra and her father, Tony, arrived in Lubbock on July 30. Tony stayed briefly, leaving his "treasure" behind for an educational experience she has dreamed of for many years. The Antolini family will arrive on September 7 for a week stay.

Sandra and her sister, Poala, 9-years-old, are very talented when it comes to singing and dancing. They made a film in Italy two years ago which starred the American actor, Tony Franciosa. In the Italian movie, *Help Me To Dream*, they sang (in English) "Pennies From Heaven." "Some of These Days," and others.

Coming from the city of Rome to Aiken can cause adjustment for most people, but for Sandra, it comes very easy. She has a genuine attraction for

animals and spends time outside feeding, cats, chickens, ducks, pigeons, and the shetland pony. Larry had a young calf on a bottle which she looked forward to feeding twice a day.

Colt, Chad, and Clay, Larry and Jill's three sons, have really enjoyed having a big sister around. They like her helping with their chores - working in the garden, shelling peas, shucking corn, and doing yard work. They delight in taking Sandra to new places like the swimming pool, the water slide, the skating rink, and Ruidoso where the family vacationed for a few days. Sandra had never seen mountains with cabins or experienced the opportunity to go fishing in a river. She was so proud and thrilled to catch her first fish after many hours of the anticipation!

Farm cooking is Sandra's preference over the Italian food. Her father and mother both mentioned she was not a very big eater and for the Golden's not to worry. During a recent telephone visit Maria questioned Jill, "Is it true what Sandra says, that she has a problem of eating too much?" Jill does have to limit Sandra when it comes to cantaloupe, watermelon, bread, chips, and homemade ice cream. Her favorite

foods which she had never tasted are corn, bacon, hamburgers, grape juice, and apple juice.

The time here in Texas is going much too fast for Sandra. However, she is looking forward to making new friends in school, attending football games, and being a part of the Floyd County Fair.

The Golden family expressed an indebtedness to the Antolini family for sharing their daughter with them. "Sandra's genuine sweet personality and loving ways have captured our hearts and we 'Treasure' the experience of her being a part of our family," they said.



JILL, CHAD, CLAY, LARRY and COLT GOLDEN are enjoying their "treasure," Alessandra [Sandra] Antolini, 12, from Rome, Italy.

# Linda Schultz injured in motorcycle accident

Linda Schultz of the Aiken community suffered a broken ankle in an 11 a.m. motorcycle accident in Plainview Saturday morning. She was taken to the Central Plains Regional Hospital where she underwent emergency surgery.

Police reports indicated that motorcyclist was traveling east in the 700 block of West Fifth Street when her motorcycle collided with a pickup truck driven

by Floyd Ellison, Route 1, Plainview.

Ellison's pickup was westbound on Fifth Street when he apparently attempted to make a left turn when the mishap occurred. The motorcycle struck the side of the pickup, throwing the Lockney area resident under the front of the pickup.

Ellison was not injured.

### LOCKNEY LOCAL

Mr. and Mrs. Freddie Ivy, Mr. and Mrs. Chuck Young and Jason, and Ricky Ivy and Linda, all of Mansfield and Charlotte Blazier and Kimberly of Amarillo spent the weekend with Mr. and Mrs. Johns Cox and Mr. and Mrs. Mel Holcomb. They all attended the wedding of the Coxes grandson, Marlin

Marble and Theresa Kittrell in Hart Saturday evening.

Melody Wiley of Lockney also attended the wedding.

Attending from South Plains were Mr. and Mrs. Don Marble and Mr. and Mrs. Fred Marble.

**FLOYD COUNTY FAIR STILL HAS COMMERCIAL BOOTHE AVAILABLE FOR CRAFTS ECT. FOR MORE INFORMATION CALL 293-5788**



## Public Notice

A regular meeting of the Board of Directors for Floyd County Central Appraisal District will be held on September 1, 9:00 a.m. in the appraisal Board Room, Room 107, County Courthouse.

8-26c

### NOTICE TO BIDDERS

The commissioners Court of Floyd County, Texas will accept sealed bids until 11:00 A.M. September 13, 1982, for the purchase of one new motor grader for Precinct 1.

The machine must meet or exceed the following specifications:

Diesel engine with not less than 150 H.P. powershift transmission, articulated frame, full hydraulic controls.

Machine to be equipped with articulation indicator, 14 ft. hydraulic side shift blade with tip control, lights, suspension seat, ether starting aid, low lomp starting, 14.00 x 24 tires, 10" rims, air conditioner/heater, chrome moldboard, and all standard equipment.

Floyd County will offer as part payment one (1) used Galion Motor Grader, Serial No. 118C 11072 that can be inspected by contacting the County Precinct Commissioner.

Floyd County Commissioners Court reserves the right to accept or reject any or all bids, and the right to waive formalities.

Choise Smith  
County Judge

**NOTICE TO BIDDERS**  
The City of Floydada, Texas will receive sealed bids at the office of the City Secretary at 114 W. Virginia until 5:00 P.M., September 14, 1982 and then opened and publicly read at the City Council meeting at 7:30 P.M. in the meeting room at the City Hall for the following:

**INSURANCE:**  
Comprehensive General Liability Insurance  
Comprehensive Automobile Liability Insurance  
Automobile Medical Payments Insurance

**INSTRUCTIONS:**  
1. List of vehicles to be covered may be obtained from the City Secretary.  
2. New policy to contain terms and provisions of existing policy which may be reviewed at the City Hall from 8:00 A.M. to 5:00 P.M. Monday thru Friday each week.  
3. The City Council of the City of Floydada, Texas reserves the right to accept or reject any or all bids submitted.

Parnell Powell  
Mayor

Jimmie Lou Stewart  
City Secretary

8-26

### PUBLIC NOTICE

Shelia Faulkenberry Tax Assessor-Collector for Floyd County Appraisal Dist. in accordance with provisions of Article 7244C, Sec. 1 VTCS has calculated the tax rate which may not be exceeded by more than three percent by the governing body of Lockney Ind. School Dist. without holding a public hearing as required by Art. 7244C, Sec. 2, VTCS. That rate is as follows:

**5.84 cents per \$100.00 of value**

Published by - W.H. Hallmark - Supt.

Calculation for 1982 effective tax rate

1. 1982 taxable value of all property -	87,528,794
2. Subtract 1982 over-65 Homestead with frozen taxes-	4,552,940
3. Adjusted 1982 taxable value-	82,975,854

1. 1982 total tax levy from 1981 tax roll	\$715,692
2. Subtract 1981 Debt Service (I&S)	\$59,641
3. Subtract frozen maintenance & operation (M&O) tax levy over-65 Homestead with frozen taxes.	\$30,049
4. Adjusted 1981 tax levy for calculation-	\$626,002

1. Adjusted 1981 Tax Levy for calculation-	626,002
2. Divided by Adjusted 1982 Taxable Value for calculation (same)	82,975,854
multiplied by \$100 valuation-	
3. Calculated Maintenance and Operation-	\$,7544x\$100

1. 1982 Tax Levy needed to satisfy Bonded Indebtedness (I&S)-	\$78,122
2. Subtract Frozen Interest & Sinking (I&S) Tax Levy of over 65 Homesteads with frozen taxes-	\$2,731
3. Adjusted 1981 Tax Levy for Debt Service-	\$75,391
4. 1982 Total Taxable Value of all property-	87,528,794
5. Subtract 1982 Taxable Value of over 65 Homesteads with Frozen taxes	4,552,940

6. Adjusted 1982 Taxable Value for (I&S)	\$82,975,854
7. Divide Adjusted 1982 Tax Levy for Debt Service by Adjusted 1982 Taxable Value for (I&S).	\$75,391 ÷ 82,975,854
	\$0908x\$100.00

Final Calculation 1982 Taxes	
1. Calculated Maintenance & Operation (M&O)	\$,7544
2. Calculated Interest & Sinking Rate (I&S)	\$,0908
*3. 1982 calculated effective tax rate to generate the same dollars as	

Collected in 1981 **\$,8452**

Lockney I.S.D. will begin 1982 school year with unencumbered funds of 218,876.

8-26

## More Classified

### Card of Thanks

Friends.  
Words cannot express our gratitude for all the kind deeds and expressions of sympathy shown us in our time of need. It helps so much to know you care.

God bless you,  
La Faun Young  
Rance & Nancy Young  
Randy and Carlen Beedy  
Pike & Vernola Hanna  
Mrs. R. E. Young & family  
8-26p

I would like to let my friends and neighbors know how much I appreciate the kind deeds they did for me during my recent accident. The visits, flowers, concerns, and above all the many prayers in my behalf. A big thank you to Dr. Hong and the staff at Caprock Hospital for their daily care given me. May the Lord bless each and every one.

Jerry Galloway

We would like to thank all of our friends and neighbors for their prayers, help and concern for Chad. A special thank you to Dr. Gary and to the nurses at Lockney General Hospital for their dedicated help and concern, to the doctors and staff of the E.M.S. ambulance crew and to the doctors, nurses and staff of Health Sciences Center I.C.U. We will never forget what you did for Chad.

Bill & Karen Towler  
and their families

## USED CARS

**Sell your used cars and trucks in the Classified Section**

### Classified Rates

CLASSIFIED ADVERTISING  
RATES: 20 CENTS PER WORD  
FIRST INSERTION: 15 CENTS PER WORD EACH SUBSEQUENT INSERTION. MINIMUM CHARGE \$2.50 FIRST INSERTION, MINIMUM CHARGE \$1.50 SECOND INSERTION.

CLASSIFIED DISPLAY RATE:  
\$2.52 PER COLUMN INCH. CARD OF THANKS: \$3.00.

983 3737

652 3318

## TOUGH CASE FOR YOU

WE HAVE A TOUGH CASE FOR YOU...NOW IS THE TIME TO CASH IN ON A GREAT DEAL. SO COME BY ONE OF OUR FOUR LOCATIONS AND LET US STATE OUR CASE.  
INTEREST FREE FINANCING TO JAN. 1st., 1982

### LUBBOCK

CASE 2290 8 SP CAB & AIR	\$24,000
CASE 4490 CAB & AIR	38,000
CASE 2470 CAB & AIR	28,000
CASE 2670 CAB & AIR	28,000
CASE 2670 CAB & AIR	18,000
CASE 1570 CAB & AIR	15,500
CASE 1175 CAB & AIR	13,500
CASE 1070 CAB & AIR New Engine	13,500
CASE 1070 CAB & AIR	7,000
CASE 1070 CAB & AIR	9,500
IHC 1486 CAB & AIR	11,500
JD 4010 & HESTON STRIPPER	6,500
JD 4010 DIESEL	4,900
JD 4020 LP	4,900
OLIVER 1800 LP with HESTON STRIPPER	4,900
CASE 990 DAVID BROWN 50 HP	7,200
MF 35 Gas New Tires	2,950

### LITTLEFIELD

CASE 2080 CAB & AIR	\$24,000
CASE 2580 CAB & AIR	32,000
IHC 1486 CAB & AIR	9,000
CASE 1175 CAB & AIR	9,000
MF 510 COMBINE	6,500
CASE 220 Garden Tractor with Mower	2,000
CASE 800 4 BOTTOM REVERSIBLE PLOW	4,100
JD 4 BOTTOM REVERSIBLE PLOW	2,200
JD 7 SHANK CHISEL PLOW	950
4010D	5,500

### LAMESA

CASE 900 TRACTOR (overhauled)	\$2,400
CASE 2580 CAB & AIR	32,000
CASE 2580 CAB & AIR	32,000
CASE 2580 CAB & AIR	33,000
JD 4430 CAB & AIR	15,500
JD 3010 DIESEL	4,900
JD 4630 CAB & AIR New Tires	22,500
IHC 1486 CAB & AIR	17,500
IHC 1086 CAB & AIR	16,500
IHC 1086 CAB & AIR	15,500

### FLOYDADA

1980 CASE 2470 2300 hrs	\$28,000
1970 CASE 1070 CAB AIR	7,500
1972 CASE 1070 CAB AIR	9,500

LUBBOCK  
3202 Slaton Hwy  
745-4451

FLOYDADA  
101 South 12th  
983-2836

LITTLEFIELD  
E. Hwy 84 Bypass  
385-4427

LAMESA  
902 S. Dallas  
872-5861

**case**  
POWER & EQUIPMENT

### TURNER REAL ESTATE

983-2635 Farms Ranches Floydada, Texas

## Hollis R. Bond Real Estate

107 S. 5th FLOYDADA  
PHONE 983-2151

### Diamond Industrial Supply Co., Inc.

Phone Days 296-7418  
Nights 296-1200 or 296-7828  
1014 Broadway  
Plainview, Texas  
SKF BCA Timken Bower  
Cotton Stripper Brushes & Bats  
"We Appreciate Your Business More!"

Chain Sprockets  
V. belts  
Sheave

U joints  
Oil Seals  
O rings  
Wisconsin



# SHOP COMPARE

# WANT ADS ARE YOUR BEST BUY!

### Real Estate

3 BEDROOM brick home. 2 bath, double garage. 2,000 sq. feet. 983-3605. tfn

SPACIOUS 2 bedroom house, partially bricked, large fenced yard, storage sheds, excellent location, plus many extras. Call 983-3736 after 5:00 or weekends.

HOUSE FOR SALE: 1 mile west of Floydada. 3 bedroom, 2 bath. Custom drapes, woven woods and blinds. Day. 983-2811 and after 5, 983-2204.

FOR SALE: Several good two and three bedroom houses. Bond Real Estate. Contact Wilson Bond, 983-2151 or 983-3573. tfn

3 BEDROOM HOUSE, west part of town. Carpeted, storm cellar. Has assumable loan. Bond Real Estate, Wilson Bond, 983-2151, 983-3573. tfn

3 BEDROOM house, 2 baths, carpeted. Good location. Financing arrangement possible. Bond Real Estate 983-2151. tfn

3 BEDROOM, 2 bath brick home. Double garage. Nice fenced yard. Covered patio. Storage building. Good location. 809 W. Virginia, 983-2394. tfn

MUST SELL. 3 bedroom, 2 bath. 402 W. Virginia. \$15,000 at 12% interest with \$5,000 down on a five year note. Monthly payments approximately \$222.85 per month. 983-3319. tfn

HOUSE FOR SALE: 2 bath, 3 bedroom. With large shop. 983-2636. 429 W. Mississippi. tfn

FOR SALE: Several nice two and three bedroom houses. Loans can be arranged. Contact Sam Hale at Hale Ins. & Real Estate 983-3261. tfn

TWO BEDROOM HOUSE. paneled. Carpet. 327 West Jeffie, 983-3216.

TWO BEDROOM HOUSE at 129 W. Jeffie. Call 983-2633. TFN

LEASE OR SALE: 3 bedroom, sun room, playroom, 2 baths, den w/fireplace, utility room, kitchen w/built-ins. Carport. 2800 sq. ft. Great location. 522 W. Mississippi. Call after 5:30. 983-5244. tfn

NICE 3 BEDROOM: 2 bath home. Modern kitchen, large utility, recently remodeled. Redwood covered patio, basement. Domestic well. 1 mile east of city limits. For information, call Darrell McCandless, 983-2444 or 983-2153. tfn

HOUSE FOR SALE OR RENT: See at 125 J.B. Avenue. 3 bedroom, 1 1/2 baths, 1 car garage. Fenced yard. Day 667-3505, ask for Mike Perry. Night, 667-3967. TFN

FOR SALE: Mobile home. 2 bedroom, 1 bath. Call 983-2694. Can be seen at Lakeview Gin Co. Farm Rd. 651. 12 miles S.E. of Floydada. 9-2c

NICE 2 bedroom house; attached garage; good location; large rooms, closets and storage. Call 374-0540, 376-4811 or 652-3451. tfn

TWO BEDROOM, one bath, fireplace, carport, fenced backyard. 303 SW 8th. 652-2266 or 652-2492. L9-16p

FOR SALE BY OWNER: Nice, brick home at 508 S.W. 6th St., Lockney. 2 bedrooms, den and/or 3rd bedroom, living room, bath and 1-car garage. Priced below appraisal. (817) 565-0414. L9-9p

### For Sale

"WE SELL SLEEP" Direct Mattress Co. New or renovated. For appointment call City Trim Shop. 983-2332, Floydada. tfn

15 FT. NEWMAN BASS BOAT, with tarp, 85 hp Evinrude motor with anglo boat trailer, trolling motor and depth finder. \$4000. Call 806-983-3932. tfc

FOR SALE: 7 1/2 horse boat motor. (Would consider trading for smaller motor or boat) Call 983-3736 after 6 p.m. TFN

FOR SALE: Floydada Country Club membership. Call 983-3979. tfn

USED CLARINET. Excellent condition. 983-3223 before noon or after 5. 9-2p

USED FLUTE and cornet for sale. Call 983-3338. 9-2c

USED BUNDY CLARINET for sale. Call 983-3201. 8-26p

SET OF BRICK BEDS, complete. Boys size 10 Dallas Cowboy hip length coat. 983-5174. 8-26p

SEARS gas cookstove. Has self-cleaning oven. Call 983-3279. 8-26c

GOOD USED Frigidaire refrigerator-freezer, 983-3640. 819 W. Cedar. tfn

**PIANO IN STORAGE**  
Beautiful spinet-console stored locally. Reported like new. Responsible party can take at big saving on low payment balance. Write Joplin Piano, Inc., Joplin, Missouri 64801. Include home phone number. tfn

**Watkins Quality Products**  
\$1.00 off an order of \$12.95 or more with this ad.  
Floydada 983-5019 Bertie  
Lockney 652-2160 Ann

### Vegetables

FOR SALE: Black eyed peas, creamed peas and beans. Howard Bishop, 983-2992.

### Farm Items

INVENTORY CLEARANCE: 2 6-row Bo-Bar rope wicks. Sell at cost. Producers Cooperative Elevator. tfn

A BARBADO BUCK. 2 years old. Good horns. New Holland, 2 ton grinder-mixer. W.H. Finley 983-3443. 9-2p

FOR SALE: Big 12 grain cart. Button Beedy, 983-3927. 8-26p

DIESEL TANK. 550 gal. Short-stan. Waterline 40 ft. Slightly damaged. 5 gal. Hi Detergent oil, 3/4 full. 5 gal. Chip-Tox. Weed killer, 3/4 full. Corn header, 5 row. Call 983-3691. 8-26p

**Good until Saturday the 28th**  
**Kenmore Washer**  
lg. capacity, 6 cycle.  
Was 485.95. Now \$349.95

**Kenmore Dryer**  
lg. capacity, Fabric Master  
Was \$297.95. Now 257.95

**Sears Best Microwave**  
with program recipe  
Was 609.95. Now 489.95

**Sears 1800 Btu High Efficiency**  
**Air Conditioner**  
Was \$599.95. Now \$539.95

**SPECIAL**  
19.3 cu. ft. frostless refrigerator with ice maker.  
Reduced 200.00  
Now 629.95  
Shipping & install. not included.

### Sears

Where America shops for Value  
100 S. Main Floydada  
983-2862

### For Rent

UPSTAIRS APARTMENT for rent. Call Mize Pharmacy, 652-2435 or 652-2412. LTFN

FOR RENT: Brick home in McCoy Community. Call 983-3234. 8-26p

**ECONOMICAL STORAGE**  
**TRY BARKER'S**  
**Jewel Box-Mini Storage**  
and save your time and money.  
Phone 652-2642.  
Corner Main & Locust - Lockney, Texas.  
**Barker Building**

**STORAGE SPACE**  
BOATS, FURNITURE, ANYTHING, ETC. BY THE MONTH OR SIX MONTH 10% DISCOUNT.  
**West Texas Mini Storage**  
CALL WILSON BOND  
983-3573 OR 983-2151

### Want To Buy

WANTED TO BUY irrigated or dryland farm in Floyd or surrounding area. Write Box XRO, c/o Hesperian, 111 E. Missouri, Floydada. tfn

WANT TO BUY good used piano. Call 983-5343 after 5. 9-2c

### Wanted

WANTED TO CASH LEASE 80 to 160 acres. Dry or semi-dry land. Call day 983-2737. 9-2c

WANTED: Small carpentry work. Call Terry at 983-3739 or 983-2294. 9-9p

### Garage Sale

GARAGE SALE: Friday and Saturday at 809 W. Virginia. Large swimming pool, yard swing, baby bed, shutters and many other items. 8-26c

GARAGE AND MOVING SALE: Saturday and Sunday, 120 W. Marivena. Clothes, all sizes, even extra-extra large. Mixture of everything. 8-26p

MOVING SALE: Friday, August 27. 626 W. California. Couch, washer, cookstove, table and chairs and lots of misc. 8-26p

GARAGE SALE: Friday and Saturday. 8 to 6. 310 W. Mississippi. Records, misc. 8-26p

3-FAMILY GARAGE SALE. Thursday and Friday, 9-6. Wedding dress size 5, furniture, toys, clothes, curtains, games, some crafts, housepaint. 410 E. Locust. L8-26p

### Garage Sale:

Friday-Saturday- Sunday.  
8 a.m. til 6 p.m. Main St.  
first house north of railroad at  
Dorothy McLendon's, Lockney.

# SALE!

**Eight Rental Units**  
(Efficiency Apartments plus House in Floydada)  
**Monthly Income Above \$1600**  
Small Investment For Trailer Space Could Increase Income Above

All Units Partly Furnished  
House Includes: Washer/Dryer, Disposal, New Hot Water Heater, Refrig., Stove, A/C  
Minimum Down: \$6,900  
Call Bob Jacobs  
between 5 & 8 p.m. (518) 623-9644

### Farm Services

Portable disc rolling  
**Lawson Farm Supply**  
**Inc.,**  
Floydada 983-3940

Nash Irrigation Supply. Plastic pipelines, aluminum pipe, lake pumps and accessories. 983-5231.

Grease Pit Pumping Cess Pool  
**RUBEN DELEON**  
318 W. Mississippi  
Floydada, Texas 79235  
983-2171 OR 983-2449  
Day or Night

**FLOYDADA IRON & METAL**  
We buy Scrap Iron, Junk Cars, Aluminum Cans, Batteries, and sell new and used steel.  
Location - East Ross  
Call 983-2305

### Services

15 YEAR OLD WANTS TO MOW your yard. Call 983-3273 TFN

GIBBS SHARPENING SERVICE. Saw blades, tools, scissors, etc. 983-3964, 106 E. Jeffie. p

HAVE ALL OF YOUR tools, saws, mower blades, scissors, etc. sharpened by a professional sharpener. O.C. Allison, 407 W. Bryant, 652-3124. Ltfnc

MARLEY CONSTRUCTION: Roofing, home repair, painting, government jobs. Small fee out of town. Bob Marley, Rt. 2, Floydada, 983-5742. 8-26

LET US DELIVER your dry firewood. Call 983-2291. 9-2c

ACREAGE WANTED: Will consider anything from weed patch to grassland, any size, with or without house. Call 983-3736.

### Employment

WANTED: Someone to work 8-12 hours on Wednesdays only. Call Terry at 983-3739. tfn

"Golf is a good walk spoiled."  
Mark Twain



### Business Services

ADAMS WELL SERVICE Complete Irrigation Service. All sizes submergible pumps in stock. One day service. 983-5003. tfn

LOCKSMITH: Locks opened. Locks repaired. Keys made for locks that have no keys. Duplicate keys made. Deadbolts installed. 24-hr. Mobile Service throughout area. Don Probasco. Pro-Lock shop, 983-3834.

**POOL WELL SERVICE AND RADIATOR SHOP**  
Irrigation and domestic.  
Trailer Sales  
407 E. Houston  
983-5610 or 983-2285

"Carpet Need Cleaning?"  
Let me do the work for you. Dry foam, 10 cents sq. foot. Also home and auto upholstery. Call Jack Moore 983-3033, after 5 p.m. tfn

Script Printing & Office Supply  
\*Commercial Printing  
\*Office supplies & Furniture  
\*Business Machines  
108 S. Main  
Floydada  
983-5131

**BICYCLE REPAIR SERVICE**  
Western Auto Store  
201 S. Wall Street  
Floydada 983-2302

**WALKER FENCING**  
PLAINVIEW, TX  
WEDDALL TYPES FENCING  
AND SPECIALIZE IN  
CUSTOMER SERVICE.  
CALL 806/296-5936  
AFTER 6:00 PM

**ROOFING**  
Flat Roofs  
Composition Roofs  
Trailer Houses  
Steel Buildings  
**FREE ESTIMATES**  
All Work & Material  
Guaranteed  
Deanie Henderson  
652-3434, Night  
293-5459, Days  
Ltfnc

**Mary Kay COSMETICS**  
**Sue Williams**  
Independent Beauty Consultant  
983-2862  
100 S. Main  
Floydada

### Automotive

1980 BUICK LA SABRE, 1977 Oldsmobile, 1971 Suzuki, 1977 Kawasaki. Need to sell soon. Contact George or Dub 652-3355. 9-16

1977 PINTO, 3-door, 4-speed. Red and white. Extra nice. 652-3569. L9-9c

1980 2 TONE BROWN FORD. 4 dr. with low mileage. Air. 983-2760. 9-2p

FULLY LOADED 78 Grand Marquis. Exceptionally clean. Low mileage. New set Michelins. Call 983-2315. 9-2p

75 LTD	\$ 950
71 LTD	\$ 850
68 PU Chev.	\$ 750
66 Buick	\$ 850
74 Chev. New Mt.	\$1500
75 Malibu	\$1800

TERMS  
Looks good, runs good  
W.B. EAKIN CAR LOT  
Ralls Hwy. tfn

For Your New Ford  
Leasing  
See Ray Reed  
at Reed Ford-Mercury  
983-3761

### Motorcycles

FOR SALE OR TRADE: Kawasaki 650. Call 983-3273. Make an offer.

MOTORCYCLE. 1974 Honda. 550-4. 10,000 miles. Call 983-5115. 8-26p

### Auto Parts & Accessories

E-Z RIDER SHOCKS by Monroe. Buy 3 and the 4th is FREE. Free Installation. Don's Muffler Shop, 210 W. California, Floydada, Texas. tfn

**ALTERNATOR & STARTER REPAIRS**  
Norrell Tractor Parts  
114 W. Missouri  
983-3417

**CUSTOM EXHAUST WORK**  
**Bruce Williams**  
Specializing in Glass Packs and Turbo Mufflers  
At  
**DANS AUTO SERVICE**  
652-2462

**DAN'S AUTO SERVICE**  
DAN TEUTON, Owner  
Specializing in Automatic Transmission, Motor Tune-Ups, Auto Air Conditioning.

General Repair  
We Have A BRAKE LATHE to handle all passenger car brake drums. See us for complete brake service.  
**Phone 652-2462**

### Lost & Found

STRAYED from north of Sterley, black heifer. Weight 500 lbs. Tail has been bobbed. 652-2111. L9-2c

### J.P. WILLIAMS

Ph. 652-2326  
**WEED CONTROL**  
On Lawns

**INSECT CONTROL**  
On Trees & Shrubs

Control Of  
**BINDWEED, RAGWEED,**  
**BLUEWEED & JOHNSON GRASS**  
On Farms

C.A. Lic. No. 22453

Bus. Lic. No. 3106

### Business Opportunities

OWN YOUR OWN Jean-Sportswear. Infant-Preteen or Ladies Apparel Store. Offering all nationally known brands such as Jordache, Chic, Lee, Levi, Vanderbilt, Calvin Klein, Wrangler over 200 other brands. \$7,900 to \$16,500 includes beginning inventory, airfare for one to Fashion Center, training, fixtures, grand opening promotions. Call Mr. Loughlin (612) 835-1304.

CLASSIFIED ADS  
CALL 983-3737  
or 652-3318  
Before 3:00 p.m. on Tuesdays



# Skin disorder victims

Funds raised by the concession stand operated by the Athena Study Club during Old Fashioned Saturday will be donated to D.E.B.R.A. of America, Inc., having its headquarters at 2936 Avenue W, Brooklyn, New York 11229.

This organization has been founded to find the cause and the cure for epidermolysis bullosa, a rare and incurable skin disorder.

One reason this donation should become a more personal interest to each of us in this community is because two Lockney children have this baffling disease.

The \$146 donation will be sent to self-help that was found in the United States by Alene Pessar, R.N., who had a son born with a severe form of this affliction, and other parents of children having epidermolysis bullosa (EB).

Jennifer and Scott Smith, children of Charles and Cindy Smith, suffer with this disease. Despite the fact that they have a brother, David, 7, born between them by a previous marriage of Cindy's, he is normal. But all four of the children, even Carleigh at 19 months, having the one parent with the receding factor, will be carriers. There had been no history of the disease in either family previously.

Doctors have supposed that the attributing factor in the children's having been born with the disease is that both parents had receding genes.

Jennifer, at age 9, finds it hard to explain when she goes for ballet lessons at Pat Owens Dance in Plainview why some days she can wear her ballet shoes and some days she can't, or why she is not able to run in her P.E. classes some days. She doesn't become different because she wants to; she is not able to participate in the routine on a regular basis.

Her mother said it tends to make the children self-conscious and shy because of their limitations.

Jennifer was born with a blister on her toes. Upon questioning the doctors the parents were told that all little babies have some imperfection. But as time progressed and Jennifer began to crawl, blisters would form on her knees. Scott developed a blister on one of his fingers when he was six days old, and again the prognosis: probably some sort of minor infection working out.

Epidermolysis bullosa (EB) has two types: simple (non-scarring) and dystrophic (scarring).

In the simple forms the blisters may be confined to the hands and feet, healing without scars.

The mucous membranes are seldom involved, and nails and teeth are usually normal. Secondary infection is the primary complication.

The dystrophic forms, of which the Smith children suffer, are characterized by blisters that may be localized to the extremities or may be widespread. The more severe varieties show generalized blistering and erosions which heal slowly and result in scarring. The scarring can lead to fusion of the digits, and the fingers and toes become encased in "epidermal mitts". Proper fitting shoes are essential to avoid complications with this.

The disorder causes the skin's connective tissue to be extremely fragile. Upon contact fluid builds up between the layers. Then the skin cracks, peels and becomes infected. Unsightly scars that never disappear are produced. And blisters form again and again at the same places. Some children have even had to undergo surgery to free their fingers and toes.

EB effects both males and females of all races and nationalities. At present there is no prenatal test to determine if an unborn child will be afflicted. It is not contagious and cannot be passed from one person to another.

Despite the problems the disorder can cause, there is no impairment of intelligence. Often there are problems that patients must learn to cope with such as the teasing of classmates, the stares from others, and the loneliness of being "different," but with the support of well-informed, caring parents and friends, they are loved and accepted like all children.

The disease is comparable to shingles. It works on the patient's nervous system, but an immunity is built up against the pain with time. The children have been taken to skin specialists at the rate of 2 or 3 a year for several years. Jennifer was hospitalized for a week at one time by a dermatologist in Amarillo for observation. The children are on a list at the Baylor Medical School in Dallas to be involved in a research project.

When the children's mother finally learned where to write for information, she has been in constant contact with them since December of 1981. As far as she has been able to find out they are the only family with two children afflicted with the disease with the exception of a set of twin children. The consolation they have received from the

association is that they received newsletters frequently, keeping them in contact with others who are dealing with the same problems: constricted lifestyle, social conflict, and discouraging future.

The Smiths keep a graph on the children to try to have some record of when the disease is at its worse. Apparently it is better during the winter. Some medical literature indicated warm weather might aggravate the condition. When the family visited in Red River, the children's condition almost cleared up.

The children's mother said their greatest fear was chicken pox. Each of the children receive a gamaglobin shot when there is an outbreak.

A drug dilantin has been used with some success, mostly in the northeastern parts of the United States. One girl in South Carolina has been reported "nearly healed." A German doctor is reported to have made the greatest strides. His treatment recommends the use of organ meats and Vitamins A, D and E.

As the children reach adulthood their diet will have to be guarded closely in order to avoid ulcers, which would be fatal.

The mucous membranes of the mouth, pharynx, esophagus and anus are often involved, causing problems with anemia and malnutrition.

Charles, son of Mr. and Mrs. R.H. Parker, works as the parts manager of Ansley and Son. His wife, Cindy, is the daughter of the late Tom Rankin, former Lockney resident. Her mother, Doris Gray, resides in Arlington. Mrs. Goree (Felicia) Applewhite is an aunt to Cindy.

Cindy has been attending Wayland Baptist College off and on for three years. She hopes to graduate in May, 1983. She is working toward a degree in secondary education, history and English. She has been working on her degree for the last 12 years attending Texas Tech, North Texas, and Tarrant County Junior College, in hopes of teaching in the Lockney school system. Scott, who starts kindergarten today, was watching golf on television recently. Upon being questioned he said he might have to pick another sport since he would not be able to play football. His mother indicated she was quite sure it would be harder for Scott in school than it had been even for Jennifer.



SCOTT, DAVID  
CARLEIGH, JENNIFER

## We Welcome Your Insurance Business

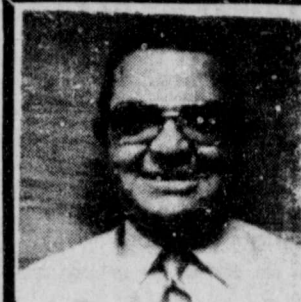

Donice Casey  
Career Agent  
652-3414



Bud Rainey  
Career Agent  
983-5225



Life - Auto - Fire Home - Ranch  
Farm Crops & Health Insurance

If a guest injured his ankle in my yard will my Farm and Ranch Owners policy pay his medical expenses?

For help with insurance questions and needs call...

## Texas Farm Bureau Insurance

101 So. Wall Floydada  
Lockney 652-2242



James Race  
Agency Mgr.  
983-5095  
652-2638



Clar Schacht  
Career Agent  
652-3449

## Maines Bros. head fair concert

The Maines Brothers will once again headline a concert from 7:30 to 9 p.m. on Thursday, September 9th at the Floyd and Surrounding Counties Fair in Lockney. The fairgrounds are located on Hwy. 70 just east of Lockney.

The Maines Brothers consist of four brothers: Lloyd, Steve, Kenny and Donnie Maines; Jerry and Randy Brownlow and Richard Bowden. The band began performing together in 1976 and have gained great popularity over the years throughout the state of Texas and surrounding states. They recently went to New York City to perform at the famed Lone Star Cafe and have opened concerts for such stars as Ronnie Milsap

and Alabama.

They have recorded three albums: "Maines Brothers & Friends", "Route 1, Acuff", and "Hub City Moan". They are in the process of recording a new album which they hope to have in circulation sometime this fall.

Tickets for the concert are priced

\$6.00 in advance, \$7.00 at the gate and include free entry into the fair gate. They may be purchased from any fair board member, at the First National Banks in Lockney and Floydada, and at Hastings in Plainview. A limited number of tickets will be sold, so buy yours now!



A drop of liquid can contain as many as 50 million bacteria.

# SUMMIT SAVINGS ASSOCIATION

No Minimum Balance  
No Monthly Service Charge  
First 200 Checks "FREE"

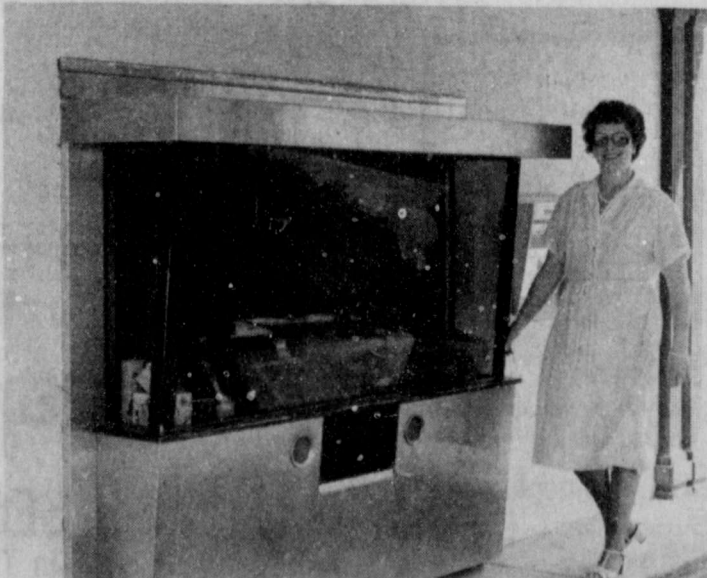

DRIVE IN & NIGHT DEPOSITORY PROVIDED  
OFFICES IN

PLAINVIEW, FLOYDADA, MATADOR, HALE CENTER MULESHOE,  
LITTLEFIELD, FRIONA, FARWELL PLANO and ALLEN

Accounts Insured up to \$100,000

MEMBER FSLIC

## Back-to-School FOOD SPECIALS

Home Grown  
CANTALOPE 25¢ lb.

BANANAS 3 lbs / \$1.00

Fresh  
GROUND BEEF \$1.29 lb.

Chuck  
STEAK \$1.69 lb.

Arm  
STEAK \$1.89 lb.

\*1.50 Value Reese, Hershey  
CANDY BARS 5 / \$1.19

32 oz. Plus Deposit  
COCA COLA \$1.99

18 oz. Box  
POST TOASTIES 99¢

1 Gallon Prestone  
ANTI-FREEZE \$3.99

Murray Saltine lb. Box  
CRACKERS 59¢

10 lb. Bag Utility  
POTATOES \$1.59

Shurfresh Can  
BISCUITS 6 / \$1.00

1 Gallon Shurfresh  
MILK \$2.19

Generic Bathroom  
TISSUE 79¢ 4 Roll

## KEETERS GROCERY

7:30 a.m. - 7:30 p.m.

652-2191

We Redeem Food Stamps & WIC Cards  
We Reserve The Right To Limit Quantities



We Give Circle Blue Stamps Double on Wednesday



# Olde residence becomes new restaurant

Although The Olde White House is a new dining establishment in Floydada, the house itself is not so new.

The house was built by Mr. and Mrs. W.A. Shipley around 1909.

The Shipley's moved to Floyd County in 1890. They were among the first settlers in this area. They originally settled in an area about 15 miles southeast of Floydada, then moved to an area five miles southeast of Floydada and built their first frame house there.

After that house burned the house was built in its present location, 702 South Main. It is believed to have been constructed from some of the lumber from the first frame school building in Floyd County.

Three generations of Shipley's have lived in the house.

Elaine LaBaume and Frances Easter bought the house May 31, 1982 after looking at several other locations. Other than remodeling the kitchen for commercial use, little remodeling was done to the house because it was in good shape.

The dining room is furnished with various antique tables and chairs. If one happens to like the furniture, it is for sale.

Frances Easter said that since they had antique furniture they "might as well put a price on the furniture" and keep changing it as it is sold.

Food and furniture are not the only items sold at The Olde White House.

Hand-crafted gifts are also available.

The menu consists of one entree per day. The food is already prepared allowing faster service. Although the service is fast it is not fast food.

Frances said that the one entree menu is more unique and gives a more home-like feeling. Also the customers won't have to wait for the food to cook.

A series of eight menus is used. These menus are rotated daily to provide variety. If a customer ate there only on Thursdays, for example, it would be two months before the same item would be served on Thursday.

As the dining room is set up, as many as 40 people can be served. However, several tables have drop leaves for special occasions up to about 50 people can be served.

The Olde White House is available for special occasions such as wedding rehearsal dinners, birthday and anniversary parties.

Also, catering services are available for up to 100 people for wedding receptions and parties. And special cakes are available for birthdays, weddings and other special occasions.

They hope to open a second floor room for meetings and private dining parties.

The Olde White House is open from 10 a.m. to 4:30 p.m. Lunch is served from 11 a.m. until 2 p.m. During the regular hours coffee and dessert is served, however, one can come and shop for gifts.



THE OLDE WHITE HOUSE as it appears today with the restaurant's owner's Elaine LaBaume (left) and Frances Easter (right).

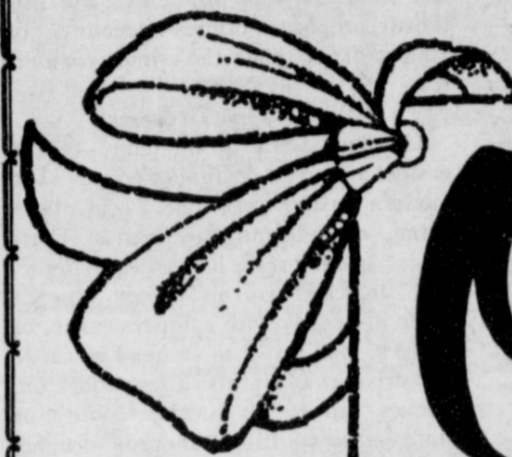

## Open House

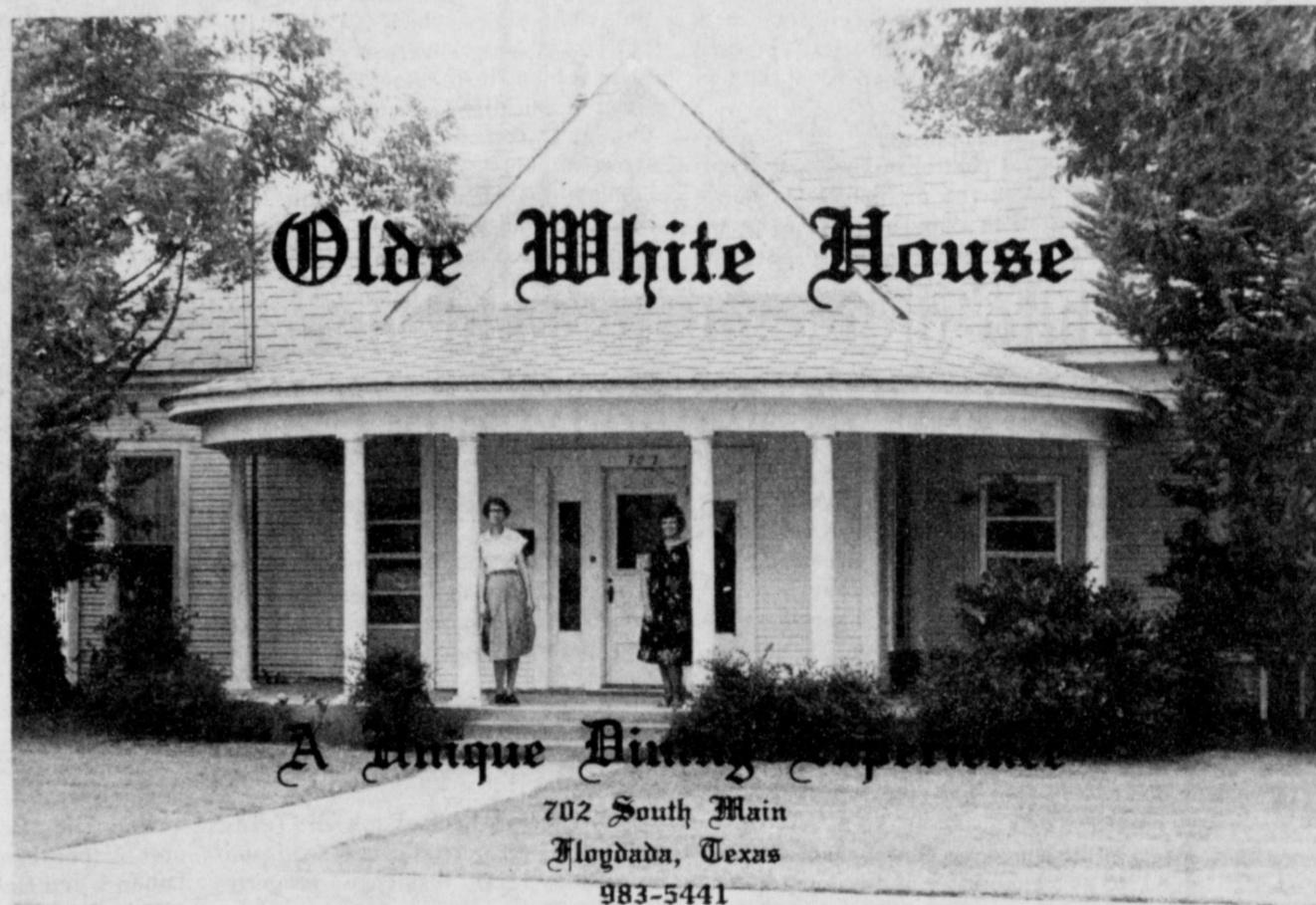

**Sunday, August 29th, 1982**

**Open from 2:00 to 4:00 p.m.**

**Refreshments Will Be Served.**

Come Look and Visit  
with Elaine and Frances

- Antiques and Handcrafted Gifts On Display and For Sale
- Catering Service For Wedding Receptions, Anniversaries or Other Special Occasions
- Olde White House is Available Evenings For Rehearsal Dinners and Other Group Meetings
- Cakes and Cookies For All Occasions.

Regular Hours  
10:00 a.m. to 4:30 p.m.  
Noon  
11:00 a.m. to 2:00 p.m.

Coffee Break with  
Coffee & Pastries  
10:00-11:00 a.m. &  
2:00 to 4:30 p.m.



THIS IS AN EARLY PHOTO of the Olde White House when it was Mrs. D.D. Shipley's (pictured) residence at 702 S. Main. This photo was taken around 1950.



DAN SHIPLEY, his son John, and his wife Ora in front of the first frame schoolhouse built in Floydada. It is believed some of the lumber from this school was used in the Shipley residence (now Olde White House) at 702 S. Main.





A PRIMARY YIELD REDUCER in cotton crops, silverleaf nightshade reproduces by both seed and creeping rootstocks.

## Silverleaf nightshade: major threat to cotton

Silverleaf nightshade could pose more of a problem in Floyd county cotton crops in 1982 than ever before. "Cotton farmers in Floyd county will undoubtedly be facing heavy infestations of silverleaf nightshade in their cotton fields," says Dr. Richard D. Voth, Dallas District product development representative for Monsanto. "The record rainfall that took place in April, May and June has contributed to heavier and taller weed growth. Since silverleaf nightshade thrives on moisture, it will probably be a major problem this year."

Infesting some three million acres nationwide, silverleaf nightshade has long been considered a primary yield reducer in cotton crops. A warm season perennial, silverleaf nightshade can reproduce by both seed and creeping rootstocks. Its extensive root system makes it a formidable competitor for moisture.

### Selective Equipment

With the use of preplant incorporated dinitroaniline herbicides, many annual weeds are controlled, thus reducing the need for frequent cultivation. However, this situation provides an ideal environment for silverleaf nightshade to grow in since perennial silverleaf nightshade is not controlled by DNA herbicides.

Frequent cultivation, deep plowing and hand hoeing are all traditional ways of fighting silverleaf nightshade. "However, these methods are both costly and time-consuming, and also fail to eliminate the roots that form the basis of weed growth," says Dr. John R. Abernathy, weed scientist, Texas Agricultural Experiment Station. "Probably the best way to eliminate infestations of silverleaf nightshade after emergence of the crop is by applying Roundup herbicide through selective equipment," he points out. Roundup translocates through the plant system to the root system and thus eliminates root growth as well as emerged weed growth. Roundup should be applied to mature plants for best results.

According to Abernathy, growers have several options when choosing selective equipment. Some of these units can be front-mounted on a tractor, while others are self-propelled. One type of unit features a series of seats from which workers can spray emerged weed growth with a two percent solution of Roundup in water.

Ropewick applicators can also be effective for control of silverleaf nightshade where the nightshade is above the crop or in skip-row patterns, notes Abernathy. Many growers use the

multi-rope unit which features a series of rope sections that provide improved weed contact.

Another kind of ropewick applicator, the pipewick, is essentially a tube filled with a 33 percent solution of Roundup in water. Growers who use the pipewick can obtain higher recharge and improved wicking by using a recently developed polyester-over-acrylic rope instead of the standard solid-braid nylon rope.

Whatever kind of selective equipment growers choose to use, Dr. Abernathy advises them to selectively apply Roundup only to mature plants. "It's critical that the application be made at the right time—which is when the berries of the silverleaf nightshade plant begin to turn yellow," he says. "A timely application of Roundup herbicide through either a ropewick or other selective applicator will go far in eliminating infestations of this very common and troublesome weed that plagues cotton crops," he concludes.

## White promoted to field vice president of Federal Land Bank

Allan H. White, Jr. has been promoted to field vice president of the Federal Land Bank of Texas, according to Thomas H. Benson, president.

White supervises the operations of eight Federal Land Bank associations in the state: FLBA of Colorado City, FLBA of Floydada, FLBA of Lamesa, FLBA of Levelland, FLBA of Littlefield, Lubbock-Tahoka FLBA of Lubbock, FLBA of Spur and Western FLBA of Marfa.

White joined the Land Bank system in 1963 as an appraiser and was promoted to district manager in 1970. In 1972 he

was promoted to field assistant vice president.

A native of Amherst, White graduated from high school in Amherst, and holds a BBA degree in management from North Texas State University in Denton.

He and his wife, Helen, live in Lubbock. They have two sons, Steve and Andy.

The Federal Land Bank of Texas makes long-term real estate loans on farm and rural residence property throughout the state.

## Soybean Assn. launch campaign to help soybean oil sales

The American Soybean Association (ASA) has launched a major campaign to boost soybean income through soybean oil sales.

"We're drowning in a sea of surplus soybean oil," ASA President Charles Hamon said in a letter to ASA members. "A 1-cent a pound change in soybean oil prices changes soybean prices as much as 32 cents a bushel. During the past year alone, the drop in soybean oil prices has reduced soybean prices about 80 cents a bushel."

"U.S. farmers are suffering from the devastating effects of high production costs—especially interest rates—and low prices. While the association can't directly affect the negative impact of interest rates and other external factors, we can help reduce the high surplus of soybeans and soybean products."

Hamon, a Kansas farmer, said ASA has launched a three-pronged campaign:

A research and education program to expand the use of soybean oil as a crop oil in the formulation of agricultural and forest chemicals. If this acreage was sprayed using soybean oil, Hamon said these uses could consume as much as one billion pounds of soybean oil yearly. (The surplus currently amounts to about 1.5 billion pounds.)

A worldwide effort to expand consumption of soybean oil. This includes specific projects in Asia, Latin America

and Europe designed to expand consumer use of soybean cooking oils and margarines. A similar effort doubled Germany's consumption of soybean cooking oils. The campaign also includes an extensive education and promotion program to expand European consumption of full fat soybean livestock feed which would reduce the oil surplus. The feeding program, which involves using crushed soybeans as a replacement for soybean meal, could increase soybean oil consumption in Europe 10 times to two billion pounds.

A national program to increase the industrial use of soybean oil. ASA has contacted major U.S. companies encouraging them to replace petroleum oil with soybean oil in chemical formulations. In addition, the association is encouraging the use of soybean oil, or perhaps soybean lecithin, as a dust suppressant in grain handling. This could use another 500 million to 1 billion pounds of soybean oil yearly.

"Unlike my father's generation, today's farmers are involved in an internationally-oriented agriculture," Hamon said. "Increasing sales represents one way farmers can help themselves. There are no instant solutions to this farm depression. But, we believe our actions will position soybeans for a speedy recovery by building a foundation to boost soybean profits."

# FARM NEWS

## Rural Crime Prevention

The following article is a public service by The Floyd County Hesperian and The Lockney Beacon through the cooperation of John R. Hollums, District Attorney and The Prosecutor Council. Its purpose is to make you aware of a prosecutor's role, of your responsibility as a resident of this county and how we can work together to alleviate some of society's problems.

### RURAL CRIME PREVENTION

Crooks aren't just for city folk anymore. They like country living too. Look at the facts. More than 8 million crimes occur each year in rural areas and small towns. The victims report that crimes like theft, larceny, and burglary are their biggest problems. In fact, these property crimes account for almost 90 percent of the crimes committed.

### Protect Your Livestock

Livestock theft is now one of the easiest and most profitable crimes. The modern rustler may use a car, light plane, or helicopter to spot a likely target, usually stock in isolated pastures and unlocked corrals. Then thieves move in quickly with campers, vans, or trailers, load up 10 to 15 head of cattle and drive away. In just a few hours the thieves can be in another county or state—easily putting hundreds of miles between victim and buyer. A crime that takes 10 minutes can net the rustler several thousand dollars. The risk is low, too—the theft often goes undetected for several days.

What can you do to safeguard your animals from today's sophisticated rustlers? Try these suggestions:

- (1) Check your stock frequently. If possible, take a daily count. If you're going to be away, arrange to have a neighbor keep track of your animals. Do the same for your neighbors when they're away.
- (2) Report missing stock immediately. Rustlers move fast, so report the loss even if you aren't sure whether the missing animals are stolen or have strayed. Don't wait—delay insures the rustler a safe getaway.
- (3) Mark your animals. Be sure to

make marks distinct. Mark young stock soon after birth. Register your marks and brands with your local law enforcement agency. For beef cattle, the preferred marking method is hot iron branding, often in conjunction with ear tattooing or with earmarks. Brands and tattoos are hard to alter and provide a permanent record. To be safe, do not rely on earmarks alone.

(4) Let rustlers know that your stock is permanently marked. Thieves are less likely to take property they know can be traced. Ask your county extension agent about organizations that furnish members with stickers to post on your barn and fences and gates. Do not post signs or stickers unless you have actually marked your stock.

(5) Check fences and gates regularly to make sure they are in good repair and locked. Lock corrals and loading chutes. Use sturdy chains at least 3/8-inch thick and a good quality padlock with a hardened steel shackle (3/8-inch thick, too). Look for padlocks with a double-locking design that can prevent the shackle being pried away from its case. The hasp should be secured with bolts and mounted on a metal plate. Be sure to file off the serial number on the bottom of the padlock, or a resourceful rustler may copy the number and return later with a key to open the gate.

### Protect Your Farm Products

Livestock isn't the only target of today's rural thieves. Wheat, soybeans, hay, corn, oats, and even timber are being stolen by criminals who have discovered there is big money in this kind of crime.

Here are some useful tips to help protect your farm products:

- (1) Keep your property where it can be watched. Store grain in protected locations. Stack hay where you or your neighbors can see it from the house.
- (2) Lock your gates and grain elevator at all times.
- (3) Mark your grain with numbered or coded non-toxic confetti. This confetti can be mixed in with the grain or hay for identification at point of sale. It can be easily removed by mills.

## Experiment Station plans Field Day at Halfway

Research aimed at helping High Plains farmers make better management decisions about their crops will be demonstrated September 14, at the 73rd annual field day of the Texas Agricultural Experiment Station (TAES) at Lubbock and Halfway.

The Texas A&M University High Plains Research Facility at Halfway, 14 miles west of Plainview on U.S. Hwy. 70 is the host this year, said Dr. Bill Ott, resident director of research for the Lubbock-Halfway centers. The annual program alternates between the two facilities, in cooperation with the High Plains Research Foundation.

Five major displays are planned on the tours of the research sites at Halfway, said James Bordovsky, research agricultural engineer and field day chairman. These stops will illustrate research being conducted in weed research, cotton breeding and variety testing, and cotton bollworm control; explain work on new management

strategies, including on-farm computer application; and display a new multi-function irrigation system which will apply both water and chemicals through a dual nozzle system.

Also featured on the tour will be research on sorghum improvement, mite control, soil fertility, grain sorghum performance, and soybean evaluation. Farm machinery, irrigation equipment and other farm implements will be on display by area manufacturers and suppliers.

Tours will begin at 1 p.m. and end at 5 p.m.

The field day is a cooperative presentation of TAES, the High Plains Research Foundation, the Texas Agricultural Research Service of the U.S. Department of Agriculture.

Professional staffs of these agencies will be on hand to answer questions and discuss problems with agricultural producers, home owners and gardeners, Bordovsky said.

## National Cotton Council urges acreage reduction program

**Acreage Reduction Program Urged:** The Producer Steering Committee of the National Cotton Council has passed a resolution urging continuation of the acreage reduction program for the 1983 cotton crop.

The objective would be to achieve carryover of not more than 3.5 - 4 million bales as rapidly as practicable.

The resolution recommended that the Secretary of Agriculture use all tools at his disposal to achieve the objective. USDA was urged to intensify its efforts to expand markets by a greater use of PL-480, CCC credits, and Export-Import Bank loans.

The group also requested that the previously authorized export revolving fund be adequately funded.

**Date Set For Weevil Referendum:**

Cotton grower referendums on launching a boll weevil eradication program in North and South Carolina are set tentatively for January, 1983, the Joint Technical Coordinating Committee has announced.

Holding of referendums in 1983 is subject to federal appropriations for part of cost. Producers, National Cotton Council, and others are urging federal cost share of 30 percent.

**Cotton Export Sales Reported:** Exports of upland cotton for the 1981-82 marketing year ended July 31 totaled 6,251,500 running bales.

The National Cotton Council reports the major buyers were Japan, 1,567,600 bales; South Korea, 1,343,900; China, 831,100; and Taiwan, 744,800.

<p><b>ADAM'S WELL SERVICE</b></p> <p>Floydada 983-5003</p>
<p><b>FEDERAL LAND BANK ASSOC. OF FLOYDADA</b></p> <p>Floydada 983-2480</p>
<p><b>RUSSELL'S EQUIPMENT &amp; SUPPLY</b></p> <p>Floydada 983-3751</p>
<p><b>FLOYDADA COOPERATIVE GINS INC.</b></p> <p>Floydada 983-2884</p>
<p><b>MARTIN &amp; COMPANY</b></p> <p>Floydada 983-3713</p>
<p><b>SUN-VUE FERTILIZER</b></p> <p>Lockney 652-3362</p>

<p><b>THE TYE COMPANY</b></p> <p>Lockney 652-3367</p>
---

<p><b>FLOYD COUNTY IMPLEMENT</b></p> <p>Floydada 983-3732</p>
---

<p><b>CASE POWER &amp; EQUIPMENT</b></p> <p>Floydada 983-2836</p>
---

<p><b>FIRST NATIONAL BANK OF FLOYDADA</b></p> <p>Floydada 983-3717</p>
--

<p><b>MUNCY ELEVATOR</b></p> <p>Lockney 652-3100</p>
<p><b>CONSUMERS FUEL ASSOC.</b></p> <p>Lockney 652-3336</p>
<p><b>PRODUCTION CREDIT ASSOC.</b></p> <p>Floydada 983-2454</p>
<p><b>BROWN'S IMPLEMENT INC.</b></p> <p>Floydada 983-2281</p>
<p><b>FLOYD COUNTY FARM BUREAU</b></p> <p>Lockney 652-2242 Floydada 983-3777</p>
<p><b>FLOYDADA IMPLEMENT CO.</b></p> <p>Floydada 983-3584</p>



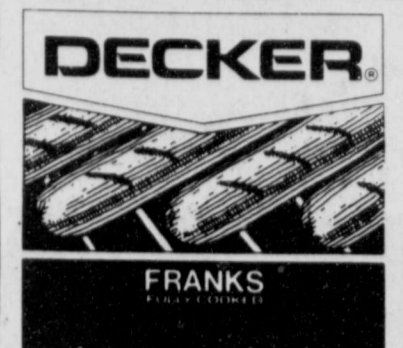



Decker 12 oz.  
**HOT DOGS**  
**78¢** pk



Boneless Shurfresh Whole  
**HAMS**  
**\$1.78** lb.



Boneless Shurfresh Sliced  
**HAMS**  
**\$1.88** lb.



USDA Choice Beef Blade Cut Chuck  
**STEAK**  
**\$1.38** lb.

Lean Meaty Pork Spare  
**RIBS** \$1.38 lb.  
USDA Choice Beef Arm Cut  
**ROAST** \$1.58 lb.  
USDA Choice Beef Arm Cut  
**STEAK** \$1.69 lb.  
Decker 12 oz.  
**BOLOGNA** 98¢ pk



# SHOP RITE

Prices Good Thru 9-1-82

Each of these advertised items is required to be readily available for sale at or below the advertised price in each store, except as specifically noted in this ad. We reserve the right to limit quantities. None sold to dealers.

Decker Chicken Fried 1 lb.  
**PATTIES** \$1.28 pk  
Decker Cooked 4 oz.  
**HAM** 98¢ pk  
USDA Choice 7-bone  
**STEAK** \$1.77 lb.  
American 5 lb.  
**CHEESE** \$2.18

**CANTALOPES**  
**25¢** lb.



16 oz. No Return  
**PEPSI**  
**\$1.39**



1 lb. Bag of  
**CARROTS**  
**4/\$1.00**

Snow White Heads of  
**CAULIFLOWER** 59¢ lb.



Ruffles 8 oz. Potatoe  
**CHIPS**  
**99¢**



Yellow  
**ONIONS**  
**6 lbs. / \$1.00**

California Sweet & Juicy  
**PEACHES**  
**59¢** lb.

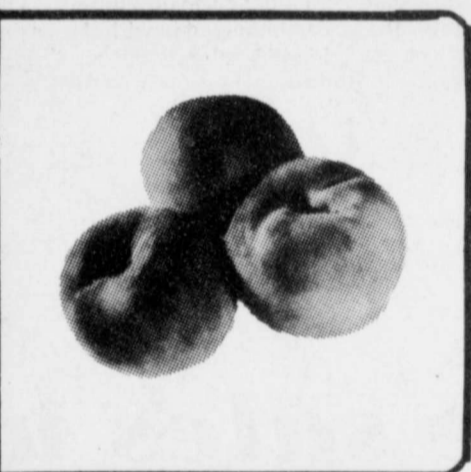

16 oz. Kraft Parkay Quarters  
**OLEO** 2/99¢



6 oz. Minute Maid Orange  
**JUICE** 2/99¢

32 oz. Del Monte  
**CATSUP** \$1.19



Old El Paso Chopped  
**GREEN CHILI** 2/88¢  
200 Sheet Nice & Soft Facial  
**TISSUE** 69¢

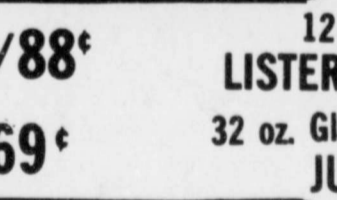

12 oz. LISTERMINT \$1.69  
32 oz. Glass Sunsweet Prune  
**JUICE** 99¢

24 oz. Log Cabin Kitchen  
**SYRUP**  
32 oz. Nestle  
**QUIK** \$2.79

Franco American 14 oz.  
**SPAGETTI** 2/69¢  
12 oz. Nestle Semi Sweet  
**MORSELS** \$1.99

4 Roll Zee Nice & Soft  
**TISSUE**  
**83¢**



1 lb. Folgers Regular, Drip, or Electric Perk  
**COFFEE**  
**\$2.49**



5 lb. Gold Medal  
**FLOUR**  
**88¢**



**DOUBLE COUPON**  
Present this coupon along with any one manufacturer's "cents-off" coupon and get double the savings from Shop Rite. Not to include "retailer", "free", soft drinks or tobacco coupons or to exceed the value of the item.  
Limit 1 coupon per manufacturer's coupon.  
Limit 4 Double Coupons per customer.  
Coupons Good at Shop Rite.  
Good Thru August 28, 1982

**DOUBLE COUPON**  
Present this coupon along with any one manufacturer's "cents-off" coupon and get double the savings from Shop Rite. Not to include "retailer", "free", soft drinks or tobacco coupons or to exceed the value of the item.  
Limit 1 coupon per manufacturer's coupon.  
Limit 4 Double Coupons per customer.  
Coupons Good at Shop Rite.  
Good Thru August 28, 1982

**DOUBLE COUPON**  
Present this coupon along with any one manufacturer's "cents-off" coupon and get double the savings from Shop Rite. Not to include "retailer", "free", soft drinks or tobacco coupons or to exceed the value of the item.  
Limit 1 coupon per manufacturer's coupon.  
Limit 4 Double Coupons per customer.  
Coupons Good at Shop Rite.  
Good Thru August 28, 1982

**DOUBLE COUPON**  
Present this coupon along with any one manufacturer's "cents-off" coupon and get double the savings from Shop Rite. Not to include "retailer", "free", soft drinks or tobacco coupons or to exceed the value of the item.  
Limit 1 coupon per manufacturer's coupon.  
Limit 4 Double Coupons per customer.  
Coupons Good at Shop Rite.  
Good Thru August 28, 1982



# **OLD FASHIONED SATURDAY**



**Lockney merchants got off to an early start with sidewalk sales.**

**Concession stands were operated by various organizations. Food and cold drinks were plentiful.**



WHEN IS THE LAST TIME you remember being able to buy fresh vegetables on the street?

**Garage sales were held all over town. Free cheese was given away at the Community Action building.**

**The children enjoyed foot races, balloon tosses and bicycle rides.**



AN AUCTION WAS HELD at Lockney Meat Company which drew a large crowd.



# ★ Floyd County Recipe Exchange ★

Do you have a favorite recipe that you would like to share? Send it to the Hesperian at 111 E. Missouri or to the Beacon at 211 N. Main or bring it to either office before 3 p.m. Tuesday. We will print it along with your name.

## EASY BREEZY BEANS Jackie Walls

12 servings  
Heat 2 T. corn oil in skillet. Add 4 large sliced onions  
1 cup dark corn syrup  
1 tsp. dry mustard  
½ cup cider vinegar  
2 cloves garlic, pressed  
Bring to boil, simmer 20 mins.  
In 3 quart casserole, combine onion mixture with:  
2 1-lb. cans drained pinto beans  
1 28 oz. can undrained new England-style baked beans  
1 20-oz. can drained chick peas  
1 lb.-can kidney beans, drained  
Stir in 3 T. Ketchup.  
Bake covered 30 mins. at 350 degrees. Uncover bake 1 hour longer.

## BRUNCH ENCHILADAS Jackie Walls

12 corn tortillas  
½ cup oil (quickly soften tortillas in moderately hot oil. Drain and place in container and cover with foil to prevent drying. Set aside or to soften tortillas wrap 6 in paper towel microwave 1 min.  
2 10 oz. cans Rotel tomatoes  
Dash garlic powder  
1 tsp. salt  
1 T. butter  
6 eggs  
1½ cups grated American cheese  
In sauce pan place tomatoes, dash of garlic powder and salt. Stir and heat well.  
Melt butter in a separate skillet and scramble eggs. (moist). Put a little of the scrambled egg, one tsp. of the tomatoes and a little of the grated cheese on each tortilla and roll up. Arrange in baking dish, pour remaining sauce on top, and sprinkle with remaining cheese.  
Bake 350 degrees oven until hot and bubbly. Makes 4 generous servings.  
For a heartier dish, add ½ lb. cooked and drained sausage and/or chopped green peppers and green onions. Use tomatoes without chiles if a less spicy dish is desired.

## CELERY CASSEROLE Jackie Walls

3 cups diced celery  
¼ cup slivered almonds  
½ cup sliced water chestnuts  
1 (4-oz) can sliced mushrooms, drained  
¼ cup plus 1 T. butter and 3 T. flour  
1 cup chicken broth  
¾ cup half&half  
½ cup grated Parmesan cheese  
½ cup soft bread crumbs  
3 T. butter, melted  
Parsley sprigs  
Cook celery in a small amount of boiling water just until tender (about 5-mins); drain. Combine, celery, almonds, water chestnuts, mushrooms, mix well and pour into a greased 12x8x2" baking dish. Melt ¼ cup plus 1 T. butter in sauce pan over very low heat; blend in flour and cook 1-min. stirring constantly. Gradually add chicken broth and half and half; cook over medium heat, stirring constantly, until thickened and bubbly. Pour sauce over celery mixture. Combine cheese and bread crumbs, sprinkle over casserole. Drizzle melted butter over top.  
Bake 350° 25 min. Garnish with parsley.  
8 servings.

## CANTALOPE COBBLER Willie Kay Bryant

1 cantalope, peel it take seed out  
Cut in small like peach.  
Preboil about 20 minutes, then make crust. Roll bottom crust out real thin. Put in bottom of pan.  
put 1 cup of sugar  
about 3 teaspoons butter  
also nutmeg  
2 teaspoons lemon juice  
Then put top crust on and sprinkle a little sugar. Spread oleo or butter before the sugar is added is better.

## RANDY'S FAVORITE ORANGE DRINK Jackie Walls

1 6-oz. can frozen orange juice  
1 cup water  
1 cup milk  
½ cup sugar  
1 tsp. vanilla  
10 ice cubes  
Combine all ingredients; Blend in blender 30 seconds.

## FRESH STRAWBERRY CAKE Myria Dade

4 eggs, room temperature  
1 cup oil  
½ cup water  
½ cup fresh strawberries, crushed  
1 regular pkg white cake mix  
3 tablespoons flour  
1 (3 ounce) pkg strawberry gelatin  
Beat eggs. Add oil and water. Beat again. Add dry cake mix, gelatin, flour and strawberries. Beat 1 minute. Bake in 2 cake pans at 350 for 30 minutes.

## STRAWBERRY POUND CAKE Jackie Walls

1 cup butter  
2 cups sugar  
4 eggs  
3 cups flour  
½ tsp. salt  
1 tsp. mace  
1 cup buttermilk  
1 tsp. soda (dissolve in buttermilk)  
1 cup strawberry preserves  
1 cup pecans, chopped  
Cream butter; add sugar. Beat in eggs one at a time. Combine dry ingredients. Alternate buttermilk with dry ingredients, starting with flour and ending with flour. Stir in strawberries and pecans. Bake in Bundt or tube pan 350 degrees 1 hr.

## Icing

1 box powdered sugar  
¼ cup oleo  
½ cup fresh crushed strawberries  
Mix together and spread on cake.

## RUM CAKE Myria Dade

6 eggs  
1 pound oleo  
1 box powdered sugar  
1 box full flour  
1 tablespoon lemon juice  
½ bottle rum flavor  
Bake 325°, slow, till done. When done take ½ cup granulated sugar, 1 cup sweet milk, ½ tsp. rum extract in filling.



# ★ Floyd County Lifestyles ★

## 'The guiding light of the west'

Editors note: The following is an article reprinted from the February 1958 issue of **Texas Co-op Power** magazine. It gives a brief, interesting history of the Floyd County Hesperian. Homer Steen served as editor-publisher of The Hesperian from 1911 to 1962. He died on December 12, 1971 after 60 years of newspaper work.

Most Newspapers are rather prosaically named something like "News" of "Gazette" or "Herald."

But not the Newspaper in Floydada, it is named "The Floyd County Hesperian."

How did it come by such a name? The founder, Claude V. Hall, had been an only child and, having no playmates, had read much. He had been especially interested in the adventures of Ulysses, who in his wanderings was impressed by the star Hesperus, the evening star in the west.

Actually Hesperus is the planet now known as Venus, which moves in an orbit between that of Mercury and the earth. At its brightest Venus is far more brilliant than any fixed star.

The ancients of the time of Ulysses thought of it as two stars—Lucifer, the morning star, and Hesperus, the evening star.

Thus Hesperus, the evening star, was thought of as the beacon of the west, or the guiding light of the west.

And that was the way that Claude Hall thought of his newspaper—as the guiding light of the west. So he named it THE FLOYD COUNTY HESPERIAN when he first established it back in 1896.

And a guiding light the newspaper has remained, even though Mr. Hall didn't long remain with paper. He moved on into teaching after taking a master's degree from the University of Texas. His thesis was a history of Floyd County.

Present editor of the Hesperian is Homer Steen, who worked for his father on the paper as a boy.

In 1911 he became manager of the paper. That same year it was burned out by a disastrous fire. After the fire, the business was re-organized as a corporation. Mr. Steen again managed the paper and has gradually acquired more and more of the stock in the corporation until he now owns about 85 per cent of it.

Through all these years Mr. Steen has kept the idea of the "guiding light" definitely in mind. His newspaper takes a strong stand on matters which it feels will help the Floyd County area to grow and improve.

Diversified agriculture in the area gets full reporting and boosting.

Other community events get the same type of support.

The women of Floydada organize study clubs and hold meetings aimed at improving themselves and their community.

The HESPERIAN duly reports these meetings in full, noting where the next meeting will be and that roll call at that next meeting will be answered with "Suggestions on how to improve our town."

Reported, too, are the many events which make up the life of a community—births and deaths, weddings, illnesses, happy times, and sad times.

Chuck Day, proprietor of Chuck's Market, has a relapse of an unknown fever contracted while in service. His return to the veteran's hospital is reported so that all his friends may know. And it is also reported that Mrs. Day is continuing to run the market while Chuck is away.

It is reported that the Rosson twins will study at Stephens College, that the Band Boosters will kickoff their ticket campaign, that the Floydada Lions Club will sponsor the annual sale of brooms for the Texas Blind Shops

caravan, that farmers will tour new farm projects, that the Whirlwinds will play a football game—and on, and on.

The HESPERIAN also has an editorial page. Many weekly editors have abandoned the editorial page, but not the "guiding light of the west."

The HESPERIAN still recognizes its obligation to express its leadership and its opinions on the editorial page. It does exactly that.

The road program in Floyd County appears bogged down. The HESPERIAN points out that two elections have already been held, that the Commissioners Court seems to be favoring still another election.

The editorial page has its lighter side, too. Readers are likely to be advised, "It takes as much energy to wish as it does to plan."

Or they may read a quote from another paper: "Now that they have made cigarettes less irritating, we wish they would get to work on the commercials."

Mr. Steen has three children, two boys and a girl. All of them have worked on the paper at times, but all are away now. His daughter is now a bookkeeper and the two sons are pilots.

THE LATE HOMER STEEN, his son Maurice, and granddaughter Lisa. Steen was the first editor of the Hesperian from 1911-1962. Steen worked on the Hesperian as a boy. 1958





# Join Us In Worship-Regularly

IN THE CHURCH OF YOUR CHOICE



**EVANS CHAPEL BAPTIST CHURCH**  
 Rev. Bennie Anderson, Pastor  
 Sunday School 10 a.m.  
 Morning Worship 11 a.m.  
 Training Union 6 p.m.  
 Evening Worship 7 p.m.  
 Wednesday Prayer Meeting 7 p.m.  
 Sunday afternoon worship 2:00

**FIRST UNITED METHODIST CHURCH LOCKNEY**  
 Rev. Michael O'Connor  
**SUNDAY**  
 Sunday School 9:45  
 Worship Service 10:55  
 UMY 6:00  
 Evening Worship 7:00  
 United Methodist Women, First Tuesday of Month Circles, Monday (2nd & 4th Monday nights) Tuesday & Wednesday mornings.

**TRINITY LUTHERAN CHURCH**  
 Providence Community  
 Gary Kleypas, Pastor  
 Sunday School & Adult Bible Class 10:00  
 Worship Service 11:00.

**ASSEMBLY OF GOD CHURCH LOCKNEY**  
 Sunday School 10:00  
 Morning Worship 11:00  
 Evening Worship 7:00  
 Prayer Service Wed. 7:00  
 Eddie Kendall, Pastor

**TEMPLO BAUTISTA SALEM LOCKNEY**  
 Manuel Alaniz, Pastor  
 Sunday School 9:45  
 Worship Service 11:00  
 Christian Training Time 5:00  
 Evening Worship 6:00  
 Wednesday Prayer Meeting & Choir Practice 7:30

**CHURCH OF CHRIST LOCKNEY**  
 Bible Study 9:30  
 Morning Worship 10:30  
 Evening Worship 6:00  
**WEDNESDAY**  
 Ladies Bible Class 9:30  
 Bible Study 8:00

**AIKEN BAPTIST CHURCH**  
 Sunday School 10:00  
 Morning Worship 11:00  
 Training Union 6:00  
 Evening Worship 7:00  
 Prayer Service Wed. 7:30  
 Brotherhood, W.M.U. and Auxiliary Wednesday 7:30

**SAN JOSE CATHOLIC CHURCH LOCKNEY**  
 Father Terry Burke  
 Sunday morning Mass 9:00  
 Saturday Evening Mass 8:00  
 Wednesday Evening 8 p.m.  
 Friday Evening 8 p.m.  
 Confessions Saturday 6:30

**WEST COLLEGE CHURCH OF CHRIST LOCKNEY**  
 West College & Third  
 Frank Duckworth, Evangelist  
 Sunday Morning Worship Services 10:30  
 Sunday Evening Worship Services 6:00  
 Wednesday Evening Prayer Services 8:00

**LONE STAR BAPTIST CHURCH**  
 Sunday School 10:00  
 Morning Worship 11:00  
 Training Union 5:00  
 Evening Worship 6:00  
 Prayer Service Wednesday Evening 6:30  
 Brotherhood, First Saturday Morning of Every Month.

**FIRST BAPTIST CHURCH LOCKNEY**  
 Murle Rogers, Pastor  
 Sunday School 9:45 a.m.  
 Morning Worship 11:00 a.m.  
 Church Training 6:00 p.m.  
 Evening Worship 7:00 p.m.  
 Prayer Meeting Wednesday 7:00 p.m.  
 Adult Choir Wednesday 8:00 p.m.  
 High School Youth (B.Y.F.) Wednesday 7:00 p.m.  
 G.A. and Mission Friends Wednesday 4:00 p.m.  
 R.A.'s Sunday 5:00

**PRIMERA IGLESIA BAUTISTA LOCKNEY**  
 Rev. Glenn Smith, pastor  
 Sunday School 9:45 a.m.  
 Morning Worship 11 a.m.  
 Training Union 5 p.m.  
 Evening Worship 6 p.m.  
 WMU, Brotherhood Choir Practice 7:30p.m.  
 Monday Prayer Service Wednesday 7:30  
 RA's, GA's and Acteens Wednesday 7:30 p.m.

**LATIN AMERICAN CHURCH OF CHRIST LOCKNEY**  
 Bible School 9:45  
 Morning Worship 10:45  
 Evening Worship 6:00  
 Wednesday Service 8:00

**LOCKNEY LATIN ASSEMBLY OF GOD**  
 Manuel Rendon, Pastor  
 Sunday School 9:45  
 Morning Worship 11:00  
 Evening Worship 7:30  
 Men's Fellowship Tuesday Evening 8:00  
 W.M.C. Thursday 8:00  
 Christ's Ambassadors Saturday Evening 7:30

## Church directory sponsored by

If you appreciate your church directories, please let your sponsors know

*Pay-N-Save*  
*Byrd Pharmacy*  
*Plains Electric Co.*  
*Sun-Vue Fertilizers*  
*Jackson Tire Co.*

*Reecer's Master Cleaners*  
*Moore-Rose Funeral Home*  
*Brown's Department Store*  
*Schacht's Flowers & Jewelery*

*The Tye Co.*  
*Emmert's Nursery*  
*Lockney Coop Gin*  
*Davis Lumber Co.*  
*Lee's White Auto Store*



# That Blessings May Shine on You...Come to Church



## Peace In Prayer

...And joy in faith. Religion offers guidance, enlightenment and inspiration. Each of us can benefit from visiting our place of worship.

*If you appreciate your church directories, please let your sponsors know.*

### MT. ZION BAPTIST CHURCH

#### FLOYDADA

Otis Cook, Jr., Pastor  
 Sunday School 10:00 a.m.  
 Morning Worship 11:00 a.m.  
 Bible Study 4:00 p.m.  
 Evening Worship 5:00 p.m.  
 Wednesday Prayer Meeting 8:00 p.m.

### FIRST ASSEMBLY OF GOD CHURCH

#### FLOYDADA

Pastor Jim Guess  
 Sunday School 9:45 a.m.  
 Morning Worship 10:50 a.m.  
 Service 5:00 p.m.  
 Sunday Evening Evangelistic 6:00 p.m.  
 Wednesday Night Service 7:00 p.m.  
 Thursday Womens Missionary 9:00 a.m.

### SOUTH PLAINS BAPTIST CHURCH

#### Rev. Cecil Osborne

Sunday School 10:00 a.m.  
 Morning Worship 11:00 a.m.  
 Training Union 6:00 p.m.  
 Evening Worship 7:00 p.m.

### CALVARY BAPTIST

#### FLOYDADA

Rev. Hollis Payne  
 Sunday School 9:45 a.m.  
 Morning Worship 11:00 a.m.  
 Bible Study 6:00 p.m.  
 Evening Worship 7:00 p.m.  
 Wednesday Evening 7:00 p.m.

### ST. MARY MAGDALEN CATHOLIC CHURCH

#### FLOYDADA

Father Terry Burke  
 Sunday Mass 11:30 a.m.  
 Monday Mass and Ultreya 9:00 p.m.  
 Thursday Mass 9:00 p.m.

### WEST SIDE CHURCH OF CHRIST

#### FLOYDADA

Sunday Morning Worship 10:30 a.m.  
 Sunday Evening 6:00 p.m.  
 Wednesday Evening 7:00 p.m.

### FIRST UNITED METHODIST CHURCH

#### FLOYDADA

Jim Smith, Pastor

Sunday School 9:45 a.m.  
 Morning Worship 11:00 a.m.  
 Youth Fellowship 5:00 p.m.  
 Sunday Evening Worship 6:00 p.m.

### VICTORY BAPTIST CHURCH

#### FLOYDADA

Garv Grant, Pastor  
 Sunday School 10:00 a.m.  
 Morning Worship 11:00 a.m.  
 Evening Worship 7:00 p.m.  
 Wednesday Services 7:00 p.m.

### NEW SALEM PRIMITIVE BAPTIST CHURCH

#### FLOYDADA

Joe M. Jackson

Sunday Congregational Singing 10:00 a.m.  
 Morning Worship 10:30 a.m.  
 Evening Worship 6:30 p.m.

### THE CHURCH OF THE NAZARENE

#### FLOYDADA

William E. Clark, Pastor  
 Sunday School 9:45 a.m.  
 Morning Worship 10:45 a.m.  
 Evening Worship 6:00 p.m.  
 Wednesday Bible Study 7:00 p.m.

### SPANISH BAPTIST MISSION

#### FLOYDADA

Sunday School 9:45 a.m.  
 Morning Worship 11:00 a.m.  
 Training Union 6:00 p.m.  
 Evening Worship 7:00 p.m.

### CEDAR HILL ASSEMBLY OF GOD CHURCH

#### Rev. Vance Mitchell

Sunday School 10:00 a.m.  
 Morning Worship 11:00 a.m.  
 Evangelistic Service 6:00 p.m.  
 Wednesday Bible Study 7:00 p.m.

### CARR'S CHAPEL

Rev. Jerry Kunkle

Petersburg, Pastor

Services Every Sunday  
 Morning Worship 9:30 a.m.  
 Sunday School 10:30 a.m.  
 No Evening Services

### BIBLE BAPTIST CHURCH

#### FLOYDADA

Bob Chapman

Sunday School 10:00 a.m.  
 Morning Worship 10:45 a.m.  
 Sunday Evening Prayer Meeting 6:00 p.m.  
 Sunday Evening Services 6:30 p.m.  
 Wednesday Evening Services 7:30 p.m.

### FIRST CHRISTIAN CHURCH

[Disciples Of Christ]

Minister, Karl Bunjes

Sunday

Sunday School 9:45 a.m.  
 Worship 11:00 a.m.

### FIRST BAPTIST CHURCH

#### FLOYDADA

F. C. Bradley, Pastor

Sunday School 9:45 a.m.  
 Morning Worship 11:00 a.m.  
 Church Training 6:00 p.m.  
 Evening Worship 7:00 p.m.

### DOUGHERTY BAPTIST CHURCH

Richard Rhodes

Sunday Services 10:00 a.m.  
 Morning Worship 11:00 a.m.

### CEDAR HILL BAPTIST CHURCH

Sunday School 10:00 a.m.  
 Morning Worship 11:00 a.m.  
 Evening Worship 7:30 p.m.

### CITY PARK CHURCH OF CHRIST

#### FLOYDADA

Perry Zumwalt, Minister

Sunday Bible Study 9:30 a.m.  
 Morning Worship 10:30 a.m.  
 Evening Worship 6:00 p.m.  
 Wednesday Bible Study 7:30 p.m.  
 Ladies Bible Study, Wednesday 9:30 a.m.

## Church directory sponsored by

City Auto

Producer's Cooperative Elev.

Reed Ford

Sue's Gifts

Oden's Chevrolet-Olds.

Willson & Son

Cates & Dawson

Martin & Co.

Consumer's Fuel

Bill Gilbreath Exxon

Thompson Pharmacy

Adams Well Service

Moore-Rose Funeral Home

Case Power & Equipment



# Join Us In Worship-Regularly

## IN THE CHURCH OF YOUR CHOICE



### We Reap Our Own Rewards in Life

Life is what we make it...  
but with the value of prayer,  
it can be richer and more  
meaningful. Discover the joy  
and peace that religion brings.

**EVANS CHAPEL  
BAPTIST CHURCH**  
Rev. Bennie Anderson,  
Pastor  
Sunday School 10 a.m.  
Morning Worship 11 a.m.  
Training Union 6 p.m.  
Evening Worship 7 p.m.  
Wednesday Prayer Meeting  
7 p.m.  
Sunday afternoon worship  
2:00

**FIRST UNITED  
METHODIST CHURCH  
LOCKNEY**  
Rev. Michael O'Connor  
SUNDAY  
Sunday School 9:45  
Worship Service 10:55  
UMY 6:00  
Evening Worship 7:00  
United Methodist Women,  
First Tuesday of Month Cir-  
cles. Monday (2nd & 4th  
Monday nights) Tuesday &  
Wednesday mornings.

**TRINITY LUTHERAN  
CHURCH**  
Providence Community  
Gary Kleypas, Pastor  
Sunday School & Adult Bible  
Class 10:00  
Worship Service  
11:00.

**ASSEMBLY OF GOD  
CHURCH  
LOCKNEY**  
Sunday School 10:00  
Morning Worship 11:00  
Evening Worship 7:00  
Prayer Service Wed. 7:00  
Fddie Kendall, Pastor

**TEMPLO BAUTISTA  
SALEM  
LOCKNEY**  
Manuel Alaniz, Pastor  
Sunday School 9:45  
Worship Service 11:00  
Christian Training Time 5:00  
Evening Worship 6:00  
Wednesday Prayer Meeting  
& Choir Practice 7:30

**CHURCH OF CHRIST  
LOCKNEY**  
Bible Study 9:30  
Morning Worship 10:30  
Evening Worship 6:00  
WEDNESDAY  
Ladies Bible Class 9:30  
Bible Study 8:00

**AIKEN BAPTIST  
CHURCH**  
Sunday School 10:00  
Morning Worship 11:00  
Training Union 6:00  
Evening Worship 7:00  
Prayer Service Wed. 7:30  
Brotherhood, W.M.U. and  
Auxiliary Wednesday 7:30

**SAN JOSE  
CATHOLIC CHURCH  
LOCKNEY**  
Father Terry Burke  
Sunday morning Mass 9:00  
Saturday Evening Mass 8:00  
Wednesday Evening 8 p.m.  
Friday Evening 8 p.m.  
Confessions Saturday 6:30

**WEST COLLEGE  
CHURCH OF CHRIST  
LOCKNEY**  
West College & Third  
Frank Duckworth, Evangelist  
Sunday Morning Worship  
Services 10:30  
Sunday Evening Worship  
Services 6:00  
Wednesday Evening Prayer  
Services 8:00

**LONE STAR BAPTIST  
CHURCH**  
Sunday School 10:00  
Morning Worship 11:00  
Training Union 5:00  
Evening Worship 6:00  
Prayer Service Wednesday  
Evening 6:30  
Brotherhood, First Saturday  
Morning of Every Month.

**FIRST BAPTIST CHURCH  
LOCKNEY**  
Murle Rogers, Pastor  
Sunday School 9:45 a.m.  
Morning Worship 11:00 a.m.  
Church Training 6:00 p.m.  
Evening Worship 7:00 p.m.  
Prayer Meeting  
Wednesday 7:00 p.m.  
Adult Choir  
Wednesday 8:00 p.m.  
High School Youth (B.Y.F.)  
Wednesday 7:00 p.m.  
G.A. and Mission Friends  
Wednesday 4:00 p.m.  
R.A.'s Sunday 5:00

**PRIMERA IGLESIA  
BAUTISTA  
LOCKNEY**  
Rev. Glenn Smith, pastor  
Sunday School 9:45 a.m.  
Morning Worship 11 a.m.  
Training Union 5 p.m.  
Evening Worship 6 p.m.  
WMU, Brotherhood Choir  
Practice 7:30 p.m.  
Monday  
Prayer Service Wednesday  
7:30  
RA's, GA's and Acteens  
Wednesday 7:30 p.m.

**LATIN AMERICAN  
CHURCH OF CHRIST  
LOCKNEY**  
Bible School 9:45  
Morning Worship 10:45  
Evening Worship 6:00  
Wednesday Service 8:00

**LOCKNEY LATIN  
ASSEMBLY OF GOD**  
Manuel Rendon, Pastor  
Sunday School 9:45  
Morning Worship 11:00  
Evening Worship 7:30  
Men's Fellowship Tuesday  
Evening 8:00  
W.M.C. Thursday 8:00  
Christ's Ambassadors Satur-  
day Evening 7:30

## Church directory sponsored by

If you appreciate your church directories, please let your sponsors know

**Pay-N-Save**  
**Byrd Pharmacy**  
**Plains Electric Co.**  
**Sun-Vue Fertilizers**  
**Jackson Tire Co.**

**Reecer's Master Cleaners**  
**Moore-Rose Funeral Home**  
**Brown's Department Store**  
**Schacht's Flowers & Jewelery**

**The Tye Co.**  
**Emmert's Nursery**  
**Lockney Coop Gin**  
**Davis Lumber Co.**  
**Lee's White Auto Store**



# That Blessings May Shine on You...Come to Church



## Peace In Prayer

...And joy in faith. Religion offers guidance, enlightenment and inspiration. Each of us can benefit from visiting our place of worship.

*If you appreciate your church directories, please let your sponsors know.*

**MT. ZION BAPTIST CHURCH**  
**FLOYDADA**  
 Otis Cook, Jr., Pastor  
 Sunday School 10:00 a.m.  
 Morning Worship 11:00 a.m.  
 Bible Study 4:00 p.m.  
 Evening Worship 5:00 p.m.  
 Wednesday Prayer Meeting 8:00 p.m.

**FIRST ASSEMBLY OF GOD CHURCH**  
**FLOYDADA**  
 Pastor Jim Guess  
 Sunday School 9:45 a.m.  
 Morning Worship 10:50 a.m.  
 Service 5:00 p.m.  
 Sunday Evening Evangelistic 6:00 p.m.  
 Wednesday Night Service 7:00 p.m.  
 Thursday Womens Missionary 9:00 a.m.

**SOUTH PLAINS BAPTIST CHURCH**  
 Rev. Cecil Osborne  
 Sunday School 10:00 a.m.  
 Morning Worship 11:00 a.m.  
 Training Union 6:00 p.m.  
 Evening Worship 7:00 p.m.

**CALVARY BAPTIST FLOYDADA**  
 Rev. Hollis Payne  
 Sunday School 9:45 a.m.  
 Morning Worship 11:00 a.m.  
 Bible Study 6:00 p.m.  
 Evening Worship 7:00 p.m.  
 Evening 7:00 p.m.  
**ST. MARY MAGDALEN CATHOLIC CHURCH FLOYDADA**  
 Father Terry Burke  
 Sunday Mass 11:30 a.m.  
 Monday Mass and Ultreya 9:00 p.m.  
 Thursday Mass 9:00 p.m.

**WEST SIDE CHURCH OF CHRIST FLOYDADA**  
 Sunday Morning Worship 10:30 a.m.  
 Sunday Evening 6:00 p.m.  
 Wednesday Evening 7:00 p.m.

**FIRST UNITED METHODIST CHURCH FLOYDADA**  
 Jim Smith, Pastor  
 Sunday School 9:45 a.m.  
 Morning Worship 11:00 a.m.  
 Youth Fellowship 5:00 p.m.  
 Sunday Evening Worship 6:00 p.m.

**VICTORY BAPTIST CHURCH FLOYDADA**  
 Garv Grant, Pastor  
 Sunday School 10:00 a.m.  
 Morning Worship 11:00 a.m.  
 Evening Worship 7:00 p.m.  
 Wednesday Services 7:00 p.m.

**NEW SALEM PRIMITIVE BAPTIST CHURCH FLOYDADA**  
 Joe M. Jackson  
 Sunday Congregational Singing 10:00 a.m.  
 Morning Worship 10:30 a.m.  
 Evening Worship 6:30 p.m.

**THE CHURCH OF THE NAZARENE FLOYDADA**  
 William E. Clark, Pastor  
 Sunday School 9:45 a.m.  
 Morning Worship 10:45 a.m.  
 Evening Worship 6:00 p.m.  
 Wednesday Bible Study 7:00 p.m.

**SPANISH BAPTIST MISSION FLOYDADA**  
 Sunday School 9:45 a.m.  
 Morning Worship 11:00 a.m.  
 Training Union 6:00 p.m.  
 Evening Worship 7:00 p.m.

**CEDAR HILL ASSEMBLY OF GOD CHURCH**  
 Rev. Vance Mitchell  
 Sunday School 10:00 a.m.  
 Morning Worship 11:00 a.m.  
 Evangelistic Service 6:00 p.m.  
 Wednesday Bible Study 7:00 p.m.

**CARR'S CHAPEL**  
 Rev. Jerry Kunkle  
 Petersburg, Pastor  
 Services Every Sunday  
 Morning Worship 9:30 a.m.  
 Sunday School 10:30 a.m.  
 No Evening Services

**BIBLE BAPTIST CHURCH FLOYDADA**  
 Bob Chapman  
 Sunday School 10:00 a.m.  
 Morning Worship 10:45 a.m.  
 Sunday Evening Prayer Meeting 6:00 p.m.  
 Sunday Evening Services 6:30 p.m.  
 Wednesday Evening Services 7:30 p.m.

**FIRST CHRISTIAN CHURCH [Disciples Of Christ]**  
 Minister, Karl Bunjes  
 Sunday  
 Sunday School 9:45 a.m.  
 Worship 11:00 a.m.

**FIRST BAPTIST CHURCH FLOYDADA**  
 F.C. Bradley, Pastor  
 Sunday School 9:45 a.m.  
 Morning Worship 11:00 a.m.  
 Church Training 6:00 p.m.  
 Evening Worship 7:00 p.m.

**DOUGHERTY BAPTIST CHURCH**  
 Richard Rhodes  
 Sunday Services 10:00 a.m.  
 Morning Worship 11:00 a.m.

**CEDAR HILL BAPTIST CHURCH**  
 Sunday School 10:00 a.m.  
 Morning Worship 11:00 a.m.  
 Evening Worship 7:30 p.m.

**CITY PARK CHURCH OF CHRIST FLOYDADA**  
 Perry Zumwalt, Minister  
 Sunday Bible Study 9:30 a.m.  
 Morning Worship 10:30 a.m.  
 Evening Worship 6:00 p.m.  
 Wednesday Bible Study 7:30 p.m.  
 Ladies Bible Study, Wednesday 9:30 a.m.

## Church directory sponsored by

*City Auto*

*Reed Ford*

*Willson & Son*

*Consumer's Fuel*

*Adams Well Service*

*Sue's Gifts*

*Cates & Dawson*

*Bill Gilbreath Exxon*

*Moore-Rose Funeral Home*

*Producer's Cooperative Elev.*

*Oden's Chevrolet-Olds.*

*Martin & Co.*

*Thompson Pharmacy*

*Case Power & Equipment*



# ★ Floyd County Recipe Exchange ★

Do you have a favorite recipe that you would like to share? Send it to the Hesperian at 111 E. Missouri or to the Beacon at 211 N. Main or bring it to either office before 3. p.m. Tuesday. We will print it along with your name.

## QUICK LUNCHBOX COOKIES

### Combine in large bowl

- 1 cup brown sugar
- 1 cup white sugar
- 2½ cups flour
- 1 tsp. baking soda
- 1 tsp. baking powder
- ½ tsp. salt

### Add and stir in

- 2 sticks margarine, melted
- 1 tsp. vanilla

### Add and stir in

- 3 eggs, beaten
- 3 cups oatmeal, quick cook

### Add [if desired]

- 1 cup any of the following:  
chocolate chips, raisins, nuts, or candy-coated chocolate pieces.

Stir together. Drop on ungreased cookie sheet. Bake at 350° for 7 minutes. Makes about 5 dozen cookies.

## COUNTRY KITCHEN COBBLER

### Combine and set aside

- 3-4 cups Rhubarb (or any preferred fruit)
- 1 cup sugar
- 1 small box strawberry gelatin (or any preferred gelatin)

### Cream

- ½ cup margarine, softened
- 1 cup sugar, scant

### Add

- 1 egg, beaten

### Sift together

- 1 ½ cup flour
- 2 tsp. baking powder
- ½ tsp. salt

### Add and cream mixture with

- ¾ cup milk
- 1 tsp. vanilla

Blend batter till smooth. Make layer of fruit mixture in bottom of buttered baking dish (1-1½ qt.). Spread batter over fruit.

### Mix and sprinkle on top

- 1 tsp. cinnamon
- 1 Tbsp. sugar

Bake at 350° for 35-40 minutes.

## NO-FLIP OVEN PANCAKE

### Blend well

- 3 eggs

### Beating constantly, add

- ½ cup sifted all purpose flour

### Stir in

- ¼ tsp. salt
- ½ cup milk
- 2 Tbsp. melted butter or margarine

Grease 10-inch skillet (handle removable or ovenproof). Pour into cool skillet. Bake at 400° for 15 minutes, or till browned on puggy. Remove from oven.

### Sprinkle with

- 2 Tbsp. sugar
- 2 Tbsp. almonds, toasted
- 1 Tbsp. butter or margarine

### Combine

- 1 Tbsp. butter or margarine
- 1 Tbsp. lemon juice

Drizzle over all. Serve immediately. Makes 2 servings.

## BRUNCH EGGS RANCHERO

In skillet, cut into small pieces and cook till crisp

- 3 slices bacon

### Drain fat. Add and heat through

- 1 8-oz. can tomatoes, cut up
- 1 Tbsp. green chilies, chopped
- ½ clove garlic, minced

### Divide into two baking dishes Slip onto top of each mixture

- 1 egg

Salt, pepper, and bake at 325° for 20-25 minutes or till eggs set. Top with bacon curl. Pass rolled tortillas. Serves 2.



# ★ Floyd County Lifestyles ★

## Floydada native paints old farming mural on local barn



MATTIE P. TAYLOR and her mural she painted on the barn belonging to Wm. Henry Finley.

BY MRS. MYRTLE FINLEY

Less than a year after Mattie P. Taylor began art lessons she decided it would be fun to paint a mural on someone's barn.

The quest for such a site began. Not many folks are willing to let a fledgling artist paint a picture on the broadside of their barn!

However, through the years, Mattie and her husband, Eugene, had so charmed themselves into the life of their brother-in-law, Wm. Henry Finley, that the request for a mural setting was easily obtained.

Enthusiasm of the artist was never lacking. She soon gained the support of the rest of the Finley family.

So, equipped with a bare wall and paint Mattie began work on this project August 12.

The simple theme of this mural was intended to honor her broth-

er-in-law, who has a fondness for old farming implements.

A requisite for realistic painting is for the artist to know his subject well. Mattie admits to knowing very little about horses and harness!

Even so, her delight in painting this picture was never diminished. In fact, her very life is filled with great gusto!

Mattie Patterson Taylor graduated from Floydada High School in 1945. She and husband live in Brownsville, Texas. Their daughter lives in Maine and their son lives in Brownsville.

Mattie's mother is Bettie Patterson of Floydada. She also has two sisters in Floydada, Mary Pierce and Myrtle Finley.

The Taylors will be returning to their home September 6.

Any former classmates are welcome to visit Mattie at the Finley homestead.

### GOOD CITIZENSHIP

STARS AND STORES JOIN TO BATTLE MUSCULAR DYSTROPHY



Jerry Lewis

Some of the world's most famous entertainers have teamed up with more than 21,000 convenience stores across the country to help in the search for a cure to Muscular Dystrophy.

The stars will be entertaining the nation during the 21 hour Jerry Lewis Labor Day Telethon, while the stores are well under way raising funds by staging events from bike-a-thons to car smashes. Members of the National Association of Convenience Stores (NACS) are hoping to top the record setting \$5.5 million raised in 1981 for the Telethon.

NACS president Kerley LeBoeuf says the participating stores have a real challenge this year to meet the goal of one dollar more than was raised in 1981.

Says he, "Last year, we not only collected 'one dollar more'—we raised \$1 million more than we did in 1980, our first year as a corporate sponsor of the Telethon."

That 1981 figure was the largest amount ever contributed to MDA by a single corporate sponsor in the 31 year history of the Labor Day event.



Efforts of Americans everywhere help to raise funds to fight muscular dystrophy.

More than 250 convenience store companies, ranging in size from one store to thousands, have joined in the NACS/MDA effort this year.

These companies, usually fierce competitors for the on-the-go shopper, have banded together in this NACS-sponsored program, which allows any member company, large or small, to assist MDA in its battle to conquer more than 40 related neuromuscular diseases.

# INTRODUCING LIVE SATURDAY NIGHT NCAA FOOTBALL.



SuperStation WTBS brings you the excitement of live college football every Saturday night, exclusively on cable TV.

Beginning the first week in September, our opening game promises to provide an aerial circus between Nevada-Las Vegas and Brigham Young, last year's top two passing teams. Our second game showcases Jackie Sherrill's much-heralded coaching debut at Texas A&M.

If you have SuperStation WTBS, check program listings for the time and teams each week. If you don't have SuperStation WTBS, call us right away so you won't miss any of these live, prime-time NCAA games.

**SATURDAY NIGHT NCAA FOOTBALL**

**SuperStationWTBS**

Floydada Cable TV Channel 4