

Outbreak possible

is in place, and we must now to thwart it," he said.

all livestock producers to routine inspections on all and submit suspected screws to the fly lab at Mission.

Meeting to 1st

President: Dan Smith, secretary: Rick Mosley, Warren Kenneth Pitts, Billy Fulton, and Craig Gilly. The committee will have nine (9) to the Texas Farm Bureau convention in Corpus Christi 29 through December 2.

ort

will be mailed to eligible 10 days before election. who is of legal voting age interest in a farm as owner, sharecropper, or is not of age but supervises and farming operations of an is eligible to vote in the husband and wife are

Begin nominations by Final date for receiving petitions. Ballots mailed to Last day to return voted

for Participation: Patriots Election and ASCS open to all farmers and regardless of race, color, or national origin.

est rates er 1st

ber bond issue carried a .85 percent on nine-month 17 percent on 1-1/2 year continued.

's average cost of funds is in excess of 11 said the marketing ceiling cost earnings the increase in the est rate.

we regret this action is he said. "However, even rease, our rate remains below market."

extended eat

benefits of federal crop aid Block. "Crop insurance is important to farmers of the termination of the ents program."

weather conditions around dicate little actuarial risk he closing dates on these

the closing dates gives ble extra time in consideration of the expanded crop gram," Block said.

Block said expanded nation in the crop insurance has also acted to reduce app acreage has doubled 1981," said Block, "and is ouble again for 1982."

NATIONAL OF FLOYDADA

Days Lockbinding P.O. Box 2558 Amarillo, Tex. 79105

The Lockney Beacon

25c

Thursday

October 1, 1981

42 Pages in Five Sections

Melissa Johnson in final five of Miss Mackenzie beauty pageant



MACKENZIE 1982, Shele Morris of Floydada [center], the conclusion of the pageant held in Silverton Saturday night, September 26. [left, second] light, and Gigi Young of Tulla [right] first runner-up, at

Melissa Johnson, Lockney's entry in the eighth annual Miss Mackenzie contest, didn't come away with the brass ring, but she certainly acquitted herself well by ending up in the top five as the pageant was run off at the Silverton High School Auditorium Saturday night.

Other entrants in the contest, other than those mentioned above, and their sponsors included: From Silverton — Jan Reynolds, Nance's Food Store; Melinda Sutton, Southwestern Extension Homemakers Club; Jeni Denton, Progressive Homemakers; Stacy Robertson, Silverton Lions Club; Annette Kingery, Jones Department Store, and Amy Perkins, Lone Star Chemical Company.

County Judge signs proclamation

Fire prevention week set October 4-10

Judge Smith has proclaimed of October 4-10, 1981 as Fire Week in Floyd County at the Delmas McCormick, President County Farm Bureau.

Fires will claim an estimated 1,000,000 buildings and homes this year. 300,000 people will be seriously hurt and 12,000 will die.

Smoke detectors give early warning of a fire. This can mean the difference between a safe escape and no escape at all.

warning of fire," say experts at NFPA. Don't wait for smoke and fire to surprise you. Make a date with E.D.I.T.H. (Exit Drills In The Home).



COUNTY JUDGE CHOISE SMITH signs a proclamation declaring October 4-10 Fire Prevention Week.

Measles shots a necessity

Several outbreaks of measles have occurred this year in different parts of Texas. Because of the serious nature of the outbreaks, the Texas Board of Health adopted revisions to the measles immunization requirements.

- 2. Must have received vaccine on or after the first birthday. 3. The dose of vaccine must have been received after January 1, 1968. 4. All measles illness histories given in lieu of vaccine must be physician-validated.



BILL SAYERS

Bill Sayers announced new Lockney managing editor

The Lockney Beacon has a new managing editor in the person of Bill Sayers, of Morton, Texas, the Beacon's publisher, Shelly Harris, announced this week.

the weekly scene where personal involvement is so much greater than on the big papers, you just can't drop it that easily.

Long participation in country newspapering has convinced me that it is a great deal more intimate and personal than anything experienced on the impersonal metropolitan publications.

Veterans Service Office relocated to courthouse

The Floyd County Veterans Service Office is now located in the Floyd County Courthouse, Room 103. Mrs. Donna Anderson has been the secretary for the Veterans Office for seven years and will be acting as the Service Officer until the first of the year.

Those who need to contact this office may call the County Judge's office 983-2244 and ask for Mrs. Anderson.

Sutterfield produces first bale

Sutterfield didn't produce the bale of cotton ginned in Floyd this year, but he came mighty close. He did have the first one in the Lockney area.



DON SUTTERFIELD, right, poses proudly with the ginners Monday. With him from left are Jim Roberts, manager of the Sterley Gin and ginners Terry Roberts and Sarvando Villalon.

# Hightower Highlights

"I was disappointed the President did not present a program that would directly reduce interest rates. High interest rates are destroying our economy and making it impossible for the program we just passed to succeed."

"I am in general agreement with the thrust of his speech, particularly with the abolition of the Departments of Education, Energy, the concept of user fees and the reduction of 75,000 federal employees. I want to now see the details of the proposals and I will base my decisions on each issue according to how they are to be implemented."

"I was glad to hear the President call for restoration of the \$122 minimum social security benefit. Congress passed and I voted for a resolution to that effect earlier this year. Cuts must not be made at the expense of the social security retirement recipient. I intend to work with the President as a Democrat in order to see that the best and fairest solution to the social security problem is found."

## Nursing Home Costs

By Laverne Christian

Everyone talks about the high cost of health care these days. Let's take a look at the "high cost" of nursing homes.

Consider that a motel room now averages about \$35 to \$40 per day. What do you get for this price? A lovely room with two beds usually. If you stay there for more than one night, they will clean your room daily. For an extra charge, you can get your meals brought to you. (If that particular place provides that service.) You might even get some entertainment if you can pay for it!

In Floyd County you can get a private room in a nursing home for about \$30 per day. What do you get for this cost? Well, you get a room that is not quite as nice as the local motel. You have your room cleaned by the housekeeping staff each day. And, if you happen to make a mess during the day that needs to be cleaned up, they will even come back to your room at no extra cost!

Nursing Assistants are on duty 24 hours a day to help you with your dressing and bathing, if you need that service. You also have a licensed nurse on duty at least 16 hours per day.

A registered dietician is on staff to be sure that your meals are always nutritious. They also prepare well balanced menus. They even will help you with that special diet that the doctor has been trying to get you to stay on! In the kitchen is also a Certified Food Service Supervisor that has gone to school to be certified by the State of Texas.

Entertainment? Well, they have hired a person that does just that! Activity Directors are there to do primarily nothing more than just keep you some type of entertainment going on all day long. (Sometimes even in the evening hours!)

Also each nursing home will have a whole army of consultants that are required by the State of Texas, to visit at certain intervals. They have Registered Nurse Consultants, Consultants for the Activity Director, Consultants for the Dietary Department, and even a Registered Pharmacist to check the administration of all medications.

They will even have a person that is State Approved to make sure that all staff are properly trained.

Oh, something that I nearly forgot, they will even do your laundry for no extra charge. They pick up and return it to your room and properly put it away. (While you are probably at the Activities.)

If you happen to be one of those lucky folks that can get state approval, you will get all of your non-prescription medications paid for by the nursing home!

Feel bad this morning? Don't worry about it, just tell the Nurses and they will bring your breakfast to you in bed! You don't even have to get up to answer the door when they get there. And just think about it — they call nursing homes "high priced."



**GREEN THUMB VISITORS**—Georgia Finley, Floydada Green Thumb worker, is pictured with Carl Larson (back, left), who is president of the National Green Thumb Inc. from Washington, D.C.; Wendy Brown, area supervisor from Lubbock, she supervises 13 counties, including Floydada; Derrell Hale, area supervisor from Plainview; and Joan McHaffey, district director for the Green Thumbs, out of Lubbock, who all visited in Floydada this week.

The Rev. Michael O'Connor's

## Perspectives

At times, events get to the point where one feels like he never again would hear anymore about the events. If you are wondering what in the world I am talking about, I refer to the continuing controversy over the body of Lee Harvey Oswald.

A British author claims that the body interred under Oswald's headstone is not that of Oswald, but instead an imposter, notably a Russian agent. This is intended to lend credence to the various conspiracy theories involved with the assassination of President Kennedy.

The widow, Marina Oswald Porter, used to staunchly insist that the body was, of course, her deceased husband's and, for a long time, refused to go along with exhumation requests. Now she says she is not so sure, and the body ought to be disinterred in order to put an end to the speculation.

If there were some kind of guarantee that the controversy surrounding the deaths of the President and his alleged assassin might be resolved then it might be worthwhile to have a look in the grave. But the truth of the matter is that nothing will be resolved.

Suppose the body they were to dig up was the same man we saw Jack Ruby shoot. That would still not put down those who insist that the man who went to Russia and latter returned was in fact Oswald. Without supporting the position, I would remind you that one of the theories is that Oswald went to Russia and was replaced by a Russian agent look-alike. Divergent themes off this theory place the time of the replacement both before and after his marriage, the latter making more sense.

Those people fond of conspiracy hunting will not be deterred by anything found in a grave, they will simply invent new theories. If Oswald is really buried in that grave, this will not stop the theories. If he is not there, we will be no closer to a solution to the assassination than we are now.

To everything there is a season, and the season for this whole episode, especially as a piece of "news," is long since past.

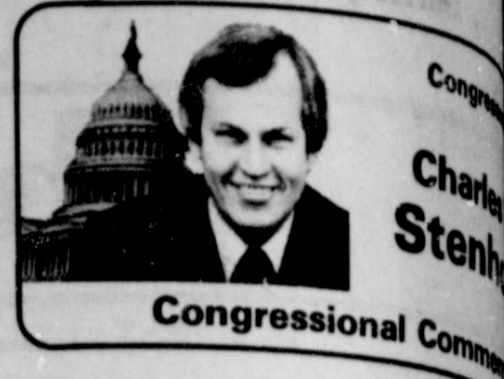

Charles Stenholm  
Congressional Committee

### WASHINGTON, D.C. —

Both the House and Senate are considering legislation at reducing the crime rate. The House will pass a bill that would increase funds for state law enforcement agencies. The House expects to pass the bill in late September.

I have discussed the Omnibus Farm Bill, due to be considered by the full House either this week or next, at considerable length, but I would like to touch on some other important issues that Congress will be tackling sometime this fall or the beginning of 1982.

**IMMIGRATION** — Some heated battles are expected during hearings on the White House's comprehensive immigration and refugee policy during hearings expected in Congress in late September. Most controversial provisions deal with granting amnesty to illegal aliens already in the country, as well as plans to set up an experimental "guest worker" program; create penalties for employers who knowingly hire illegal aliens; and enforce existing statutes more strictly.

Because Texas shares such a large border with Mexico, these proposals will be of special interest to the state and its economy, especially those aimed at stemming the flow of nearly 500,000 undocumented aliens per year into the country.

**CLEAR AIR ACT** — The Act comes up for renewal September 30, but could be extended in its present form until an agreement on proposed changes can be reached. The White House is seeking to ease the standards, especially those controlling emissions from cars and coal-fired plants.

CRIMINAL JUSTICE — Both the House and Senate are considering legislation at reducing the crime rate. The House will pass a bill that would increase funds for state law enforcement agencies. The House expects to pass the bill in late September.

The Administration has been strengthening its position, but has not yet passed specific plans.

**AWACS** — The House of Representatives has passed a bill to purchase Airborne Warning and Control Systems (AWACS) planes to Saudi Arabia. President Carter has vetoed the bill. The Middle East Crisis members feel that an \$8.5 billion package endangers Israel's security.

**MX MISSILE** — The House has passed a bill to purchase MX missiles. The House has passed a bill to purchase MX missiles. The House has passed a bill to purchase MX missiles.

Those are some highlights of major action for the session, but primary action on the Hill will be the economy and problems.

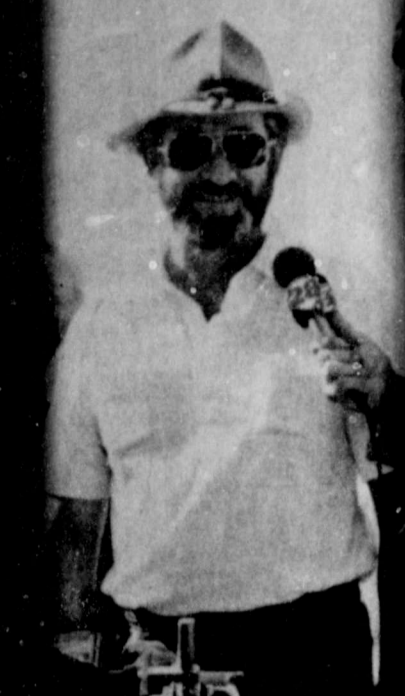

William Williams, popular country and western singer, was when he visited briefly in his hometown here being interviewed by a reporter. Key to the city by Mayor Parnell.

## William Williams to home

Williams said he was at the warm greeting and that he was pleased to be home. He said he was pleased to be home. He said he was pleased to be home. He said he was pleased to be home.

# Congratulations

## Mr. Don Sutterfield

on the first bale of cotton in the Lockney area.

The first bale of cotton was brought in by Mr. Don Sutterfield who farms 1 1/2 mile east of Lockney. The bale weighed 466 lbs. It was Mor-Cot variety.

**We are ready to do the best ginning job possible on your cotton.**

**Come see us!**

# STERLEY GIN

Jim Roberts, Manager

Sterley 652-3102

## EFFECTIVE

# OCTOBER 1st, 1981

## ALL SAVER CERTIFICATES

### WITH

# TAX FREE INTEREST

### UP TO

## \$1000<sup>00</sup> PER INDIVIDUAL

## \$2000<sup>00</sup> PER COUPLE

FILING JOINTLY

# RATE 12.61%

PER ANNUM

Where You Save DOES MAKE A DIFFERENCE

716 BROADWAY  
PLAINVIEW, TEXAS 79072

BRANCH OFFICES

- 3000 Olton Road, Plainview
- 217 W. California - Floydada
- 622 Main - Hale Center
- Main & Hwy. 70 - Matador

was then escorted to the house lawn where a temporary stage had been set up. As master of ceremonies, Williams was joined by Jack Hightower, Mr. and Mrs. Charles Stenholm, and President of the Women's Chamber of Commerce, Mrs. Morris McLain, all of whom were on the platform. Williams first read the proclamation on Wednesday, September 23rd. Williams Day. Williams Day. Williams Day. Williams Day.



Congressman  
**Charles W. Stenholm**  
Congressional Commcmt

**WASHINGTON, D.C.** — With primary attention directed toward the economic recovery program, which will be continuing, other major issues to be addressed by Congress this year have been overlooked to some degree.

I have discussed the Omnibus Farm Bill, due to be considered by the full House either this week or next, at considerable length, but I would like to touch on some other important issues that Congress will be tackling sometime this fall or the beginning of 1982.

**IMMIGRATION** — Some heated battles are expected during hearings on the White House's comprehensive immigration and refugee policy during hearings expected in Congress in late September. Most controversial provisions deal with granting amnesty to illegal aliens already in the country, as well as plans to set up an experimental "guest worker" program; create penalties for employers who knowingly hire illegal aliens; and enforce existing statutes more strictly.

Because Texas shares such a large border with Mexico, these proposals will be of special interest to the state and its economy, especially those aimed at stemming the flow of nearly 500,000 undocumented aliens per year into the country.

**CLEAR AIR ACT** — The Act comes up for renewal September 30, but could be extended in its present form until an agreement on proposed changes can be reached. The White House is seeking to ease the standards, especially those controlling emissions from cars and coal-fired plants.

**CRIMINAL JUSTICE** — Both the House and Senate are considering legislation at reducing crime and improving the criminal justice system. The House will consider that would reauthorize funding for state and local enforcement agencies and their fight against crime. I expect this bill to come out of the House floor by the end of September.

The Administration has been considering strengthening existing legislation, but has yet to announce specific plans to Congress.

**AWACS SALE** — A negative vote by the House or the Senate on the proposed sale of Airborne Warning and Control Systems (AWACS) strategic planes to Saudi Arabia. President feels the sale will help slow Soviet troops in the Middle East, while members feel the sale will endanger Israel's national security.

**MX MISSILE** — In discussions point to the White House proposing a scaled-down version of the MX missile, about 100 missiles in two counties in Nevada. The had been some discussions considering portions of Texas and New Mexico sites, but plans for a secondary site have been dropped.

Those are some of the highlights of major legislation that is "waiting in the wings" for action by the House session, but primary action on the Hill continues to be the economy and energy problems.



**Williams, popular country and western entertainer, was met by a large group of fans when he visited briefly in his home town of Floydada Wednesday. He is shown here being interviewed by the news media shortly after he was the key to the city by Mayor Parnell Powell.**

## Don Williams receives key to hometown

Don Williams said he was moved at the warm greeting and honor by the people of Floydada when he was named the key to the city. "No one could doubt his popularity," he said. "I was surprised to find so many people who were standing in the crowd."

Williams said he was very sincerely received by the people of Floydada. "I was surprised to find so many people who were standing in the crowd," he said. "I was surprised to find so many people who were standing in the crowd."

Williams said he was very sincerely received by the people of Floydada. "I was surprised to find so many people who were standing in the crowd," he said. "I was surprised to find so many people who were standing in the crowd."

Williams said he was very sincerely received by the people of Floydada. "I was surprised to find so many people who were standing in the crowd," he said. "I was surprised to find so many people who were standing in the crowd."

Williams said he was very sincerely received by the people of Floydada. "I was surprised to find so many people who were standing in the crowd," he said. "I was surprised to find so many people who were standing in the crowd."

Williams said he was very sincerely received by the people of Floydada. "I was surprised to find so many people who were standing in the crowd," he said. "I was surprised to find so many people who were standing in the crowd."

Williams said he was very sincerely received by the people of Floydada. "I was surprised to find so many people who were standing in the crowd," he said. "I was surprised to find so many people who were standing in the crowd."

Williams said he was very sincerely received by the people of Floydada. "I was surprised to find so many people who were standing in the crowd," he said. "I was surprised to find so many people who were standing in the crowd."

## Lockney Care Center news

BY VICKIE HUTTON

This has been a busy two weeks! On Monday, September 14th we journeyed to Palo Duro Canyon where we enjoyed a lovely picnic and some beautiful scenery. As we drove around the park the residents remarked, "I wonder what the old Indian Chiefs would think of the park today!"

On Monday September 21st we traveled to Crosbyton where we visited the residents and staff of the Crosbyton Care Center. We enjoyed a friendly game of bingo and the fellowship among friends.

Those enjoying the trips were Joseph Gilmore, Alma McDonald, Myrtle Burke, Mable Griffin, Richard Lanham, Myrtle Payne, Bill Holt, Sam Lide, Mary Jo Fielding, and Albert Poole.

Our lucky bingo winners are Myrtle Burke, Lavell Edwards, Jewell Miller, and Albert Poole. Our bingo games are made more and more enjoyable thanks to our lovely volunteers, Delinda Glasen, Almada Phillips, and Linda Holly, who donate their time and talent.

We were saddened at the loss of one

of our residents, Mae Brown. Mrs. Brown will be missed by all. Our sympathy to the family.

We had an old fashioned remembrance day Thursday while enjoying some delicious popcorn. The residents told about their lives, their children, and their spouses. We learned a lot about each other.

We welcome new residents Ethel Carrol and Ruth Reeves of Lockney, Evie Henderson of Silverton, and Mabel Griffin of Quitaque. We are looking forward to these lovely ladies taking part in our activities.

Our resident of the month is Alma McDonald. Mrs. McDonald has lived at the Care Center since January 1981. Mrs. McDonald is a lovely person and we are very lucky to have such a lady in our life. Mrs. McDonald's hobby is crocheting. She has made many beautiful things.

Paula Solis was selected by the residents as Employee of the month. Paula has worked at the Care Center about a month and is well liked by all the residents and employees.



**MRS. WARREN MATHIS, President of the LHS Band Boosters, displays the microwave oven that the band members are raffling off in an attempt to raise money for a band trip to Corpus Christi in the spring. With her is Wilbur Mize of Mize Pharmacy and Television who is cooperating in the sale. Tickets for the raffle can be purchased from any member of the band.**

## Deer season promises better quality this year

The upcoming deer season promises to be everything that last year's wasn't.

Good forage and better than normal weather conditions should result in better quality deer than a year ago and more of them, according to a Texas Agricultural Extension Service wildlife specialist based in Uvalde.

Hunters can even expect better antlered deer from the improved nutrition which is a major contributing factor to their condition.

"Last year's drought effectively reduced the deer numbers in overpopulated areas," explains Dr. Dwight Guynn.

"This year there is more food for each animal which translates into good antler growth for bucks and higher fawn crops for does."

Higher fawn crops generally mean the deer herds are immediately beginning a population increase. Hence,

Guynn stresses that landowners and hunters can work toward a larger female harvest this year in order to keep down the increasing deer population where desired.

"Failure to harvest more does in the past seasons led to overpopulated conditions in many parts of the state that resulted in large die-offs similar to what happened when the drought hit last year," Guynn says.

Guynn reminds landowners that deer census techniques and spotlight counts can be used to better determine deer populations and evaluate proper harvest levels. More can be learned about these techniques along with aging methods, harvest record systems and harvest recommendations through local county Extension agents or Texas Department of Parks and Wildlife officials.

Deer season opens in most Texas counties at sunrise on November 14.

# Effective October 1, 1981 ALL SAVER CERTIFICATES!

- denominations: \$500 and above
- yield is equal to 70% of the average yield for 52 week U.S. Treasury bills
- maturity: 1 year from date of issue (October 1, 1981 to December 31, 1982)
- interest tax free: life time exclusion of gross income for interest earned \$1000 or \$2000 in case of joint return

Tax free status is lost if the certificate is used as collateral for a loan. Persons owning existing money market certificates may cash them without penalty for investment in all saver certificates.

Floyd County's Progressive Bank

## First National Bank

In Lockney

Accounts Insured up to \$100,000

Look for this symbol. We've got the answers.



MEMBER F.D.I.C.

**LOCKNEY BEACON**  
[USPS 317-220]  
Published weekly each Thursday by Floyd County Publishing Co., 220 South Main St., Lockney, Texas 79241. Second class postage paid at Lockney, Texas. Subscription rates: local \$11.50 per year, out of trade area \$12.50 per year. POSTMASTER: send address changes to the Lockney Beacon, P.O. Box 187, Lockney, Texas 79241.

Shelly Harris Publisher  
Bill Sayers Managing Editor  
Tom Burns Advertising Manager

The Publisher is not responsible for copy omission, typographical errors, or any unintentional error that may occur other than to make corrections after being brought to attention. Advertising accepted on this basis only.

*Calligraphy*  
*Classes*  
beginning Oct. 5  
Call 983-2049  
for more facts.  
Ron Duraway,  
Instructor.

**EFFECTIVE**  
**ER 1st, 1981**  
**R CERTIFICATES**  
**WITH**  
**FREE INTEREST**  
**UP TO**  
**ER INDIVIDUAL**  
**PER COUPLE**  
**FILING JOINTLY**  
**E 12.61%**  
**R ANNUM**  
**DOES MAKE A DIFFERENCE.**  
**ew SAVINGS & Loan Association**  
79072  
2 Main - Hale Center  
in & Hwy. 70 - Matador

# FRESH PORK SALE!



MORE PROOF WE HAVE THE BETTER MEAT BUYS!

USDA ARM ROAST **\$1.99** lb

USDA Boneless SIRLOIN STEAK **\$2.89** lb

From Our Deli BAR-B-Q **\$2.89** pint

WHITE SWAN AMERICAN CHEESE SINGLES 12 OZ. **\$1.59**

**\$3.49** 2 lb

**\$1.79** 1 lb

*Young, Tender*  
JUICY LEAN



PORK STEAK **\$1.69** lb

MR P's PIZZA **99¢**

Jimmy Dean SAUSAGE **\$1.79** 1 lb



Heirloom quality 24%...  
FR...  
CASH...  
6-32 oz...  
TAB COCA...  
plus...

5 oz. Bath Size SHIELD SOAP **2/89¢**

25 lb Alpo Beef Flavor DOG FOOD **\$5.99**  
BEEF FLAVORED DINNER

32 oz. Giant Size Liquid ERA **\$1.49**

WHITE SWAN Shortening PURE VEGETABLE 3 LB. CAN **99¢**  
\$1.59 WITHOUT COUPON

FOLGERS Coffee ALL GRINDS **\$2.09** 1 LB.  
**\$4.09** 2 LB.

14 oz. Alpo Beef & Cheese or Beef Chunk DOG FOOD **3/\$1.00**

Buddy's Grade a "Homo" or Low Fat MILK **\$1.09** 1/2 gallon  
**\$2.17** Gallon

WHITE SWAN Orange Juice **9¢** 6 OZ.  
39¢ WITHOUT COUPON

KELLOGG Poptarts ASSORTED 11 OZ. **69¢**

1 1/2 lb Soft n Lite BREAD **2/99¢**  
Limit 2 - Thereafter 63¢

Tomato Soup CAMPBELL 10 OZ. **3/89¢**

WHITE SWAN Biscuits **6/49** 10 CT.  
6/99 WITHOUT COUPON

1/2 Gallon Bell "ICE MILK" SLIM & TRIM or SHERBET **\$1.39**

Green Giant CREAM STYLE-WHOLE KERNEL CORN NO. 303 **49¢**  
MEDIUM SWEET PEAS NO. 303 **49¢**  
CUT NO. 303 GREEN BEANS **49¢**  
SLICED 4 1/2 OZ. MUSHROOMS **\$1.29**

FRESH FROZEN FOODS:  
2 lb Ore Ida Country Dinner FRIES **\$1.09**  
Green Giant 4 ears CORN ON COB **\$1.29**  
12 oz. Five Alive FRUIT PUNCH **99¢**

Sloppy Joe LIBBY 15 OZ. **99¢**

New Crop Roman Beauty "Rome" Apples **3 lbs \$1.00**  
New Crop EAST TEXAS FINEST Yams **49¢** lb.  
Golden Ripe BANANAS **3 lbs \$1.00**  
Red Ripe TOMATOES **lb 39¢**  
LONG GREEN SLICERS CUCUMBERS **3 lbs \$1.00**  
COLORADO BARTLETTS PEARS **3 lbs \$1.00**  
LARGE GREEN PODS BELL PEPPERS **3 lbs \$1.00**



Monday through Saturday 8 a.m. - 10 p.m.  
Sunday 9 a.m. - 9 p.m.  
Double S&H Green Stamps on Wednesday with \$5.00 purchase or more  
**buddy's** SUPERMARKET  
220 South 2nd - Floydada  
Values in this adv effective thru wednesday, October 7, 1981

TAMP...  
PRICE SPE...  
Sunny Fresh Farm Grade A Medium EGGS With One Filled S&H Special Saver Book Dozen **19¢** 79¢ Without Book Dozen  
Hot Shot Professional For...  
ROAC & AN SPR **\$2.17**  
1 lb Nabisco Pre... CRACK **79¢**  
EVILON 12 oz. Rev... HAIR **\$1.00**  
Double S... Thursda...  
With This Co...  
S&H With Thi... of...

# STAMP PRICE SPECIALS

## More savings!

Heirloom quality European  
24% Lead Crystal  
**FREE**

Collect one  
CASH SAVER COUPON  
and save over \$200 on  
complete 48-pc. set.

It's so easy... use the  
Cash Saver Coupon with  
one coupon with each  
purchase... for example,  
you make a \$1 purchase  
you'll receive a stamp  
only takes 20 seconds  
each card. Each card  
and entire set is your  
choice of 12 different  
pieces of 1 1/2" square  
collect a complete set  
sparkling. Shetland  
unbelievable savings.

\*One Stamped  
Stemmed Wine Glass  
Cordial, Beverage  
Champagne/Sauvignon

6-32 oz. bottle  
**TAB**  
**COCA COLA**  
**\$1.49**

**Tab**  
SUGAR FREE

WHITE SWAN  
**Shortening**  
PURE VEGETABLE  
3 LB. CAN  
**99¢**  
\$1.59 WITHOUT COUPON

WHITE SWAN  
**Orange Juice**  
6 OZ.  
**9¢**  
39¢ WITHOUT COUPON

WHITE SWAN  
**Biscuits**  
10 CT.  
**6/49**  
6/99 WITHOUT COUPON

ough Saturday 8 a.m. - 10 p.m.  
unday 9 a.m. - 9 p.m.

Green Stamps on Wednesday  
\$5.00 purchase or more

**buddy's**  
PERMARKET

South 2nd - Floydada  
Effective thru wednesday, October 7, 1981

STAMP PRICE SPECIAL

Sunny Fresh Farm  
Grade A Medium  
**EGGS**  
With One Filled  
S&H Special Saver Book

Dozen **19¢**  
79¢ Dozen  
Without Book

STAMP PRICE SPECIAL

5 lb White Swan Pure Cane  
**SUGAR**  
With One Filled S&H  
Special Saver Book

**89¢**  
\$1.49  
Without Book

STAMP PRICE SPECIAL

1 lb Fun Size Baby Ruth or  
Butter Finger  
**CANDY BARS**  
With One Filled S&H  
Special Saver Book

**99¢**  
\$1.59  
Without Book

STAMP PRICE SPECIAL

14 oz. la 14 oz. Air Wick  
**CARPET FRESH**  
With One Filled S&H  
Special Saver Book

**99¢**  
\$1.59  
Without Book

32 oz. Black  
**WAFFLE OR CRYSTAL  
WHITE SYRUP**  
**89¢**

oz. Hot Shot Professional Formula Hit

**ROACH & ANT  
SPRAY**  
**\$2.19**

40 oz. Signal  
**MOUTH  
WASH**  
**\$3.99**

11 oz. Nabisco Wheatworth  
**CRACKERS**  
**89¢**

6 lb 4 oz. King Size  
**DASH**  
**\$3.29**

1 lb Nabisco Premium  
**CRACKERS**  
**79¢**

157 oz. Jumbo Size  
Laundry Detergent  
**ALL**  
**\$4.69**

1 lb Bag  
Star orange Slices, Gum Drops or Spice Drops  
**CANDY**  
**59¢**

49 oz. Giant Size  
**DASH**  
**\$1.49**

12 oz. Revlon Flex Net  
**HAIRSPRAY**  
**\$1.69**

30 Count Extra Strength Tablets  
**TYLENOL**  
**\$1.69**

7 Day Religious  
**CANDLES**  
**\$1.19**

10 lb Johnny  
**CAT LITTER**  
**\$1.29**

**Double S&H Green Stamps**  
Thursday-Friday or Saturday  
With This Coupon & Purchase of \$20.00 or more

Non Deodorant  
28 Count Playtex  
**TAMPONS**  
**\$1.99**

10 oz  
**A-1 STEAK  
SAUCE**  
**\$1.39**

**200 Extra  
S&H Green Stamps**  
With This Coupon & Purchase  
of \$20.00 or more

Double On  
Wednesday  
With A \$5  
Purchase  
Or More

**buddy's**  
SUPERMARKET

Values In This Adv Effective thru Wednesday, October 7, 1981  
220 South 2nd - Floydada

# Social Events

## Anderson reunion held September 20th

The children and grandchildren of the late Mr. and Mrs. A.W. Anderson held a family reunion September 20th at the Andrews Cafeteria.

The children attending were: Mr. and Mrs. Roy Anderson of Lodi, California; William Anderson, Everett, Washington; Edwin Anderson, Grand Junction, Colorado; Mr. and Mrs. Leon Anderson, Tyler, Mr. and

Mrs. Otis Anderson, Mr. and Mrs. Floyd Anderson, and Mr. and Mrs. Louis Anderson, all of Floydada; Mr. and Mrs. A.S. Watson of Abilene, Dorothy Thompson of Lubbock and Nita Kastner of

Austin. Grandchildren attending were: Tony and Julie Anderson, Tyler; Mr. and Mrs. Doug Galloway, Guy, Rusty and Robin, Floydada; Mrs. David McCulley, Jim and Joe, Lubbock; Mr. and Mrs. Ted Anderson, Angie, Trent and Libby; Mr. and Mrs. Jerry Leatherman, John and Ludusia, Mr. and Mrs. Mike Reeves, Mr. and Mrs. Mike Anderson and Monty, Mr. and Mrs. Steve Anderson and Brady, all of Floydada; Mr. and Mrs. Larry Kirk and Cory and Lisa Anderson of Levelland; Mr. and Mrs. Gary Collins, Kurt and Crystal of Petersburg; and Mr. and Mrs. Ryan Thompson and Trey of Abernathy.

## Colston hosts Homebuilders

Homebuilders Extension Club met September 22 in the home of Wilma Colston. Devotional was read by the hostess from Revelations 15:7.

Club president had charge of the meeting. Evelyn Latta directed a very clever game.

Muri Mayfield gave a very informative program on the "Vine of Life." The vine of life is a Texas Extension Homemakers project.

The suggestion was to take a small piece of paper and write any severe allergies to medicines, or serious physical conditions, such as diabetes, and enclose this in a small vial or bottle. This information is to be taped on the inside of your refrigerator under the top shelf on the right. Place a vial of life sticker on the refrigerator door.

This will indicate the information is inside the refrigerator. The vial of life kit may be obtained by contacting extension agent Marilyn Tate.

This could be helpful to the EMS Unit or anyone who might find a person unconscious or ill and alone.

A skit was given depicting an unconscious elderly diabetic. Characters were Blanche Williams, Ruth

Trapp, Mattie Norrell, Lula Mae Burns and Lillian Smith. A lovely refreshment plate was served to one guest Mrs. T.T. Hamilton, and members Mrs. Eunice Hong, Muri Mayfield, Lila Mae Burns,

Ruth Trapp, Lillian Smith, Mattie Norrell, Blanche Williams, Gladys Widener, Barbara Willis, Evelyn Latta and Inez Walker. The club adjourned to meet October 27 with Barbara Willis.

## L.C.C. Associates hold meeting

The Lockney L.C.C. Associates held their September meeting in the home of Alma Baxter. Tommie Williams was co-hostess.

The success of the booth at the Floyd County Fair was discussed and plans were made for participation in the South Plains Fair in Lubbock. Everyone signed up to make pies, cakes, or brownies.

There was also some discussion on projects for the Gift Fair to be held in Lubbock in November.

The meeting then adjourned for refreshments of cake, cookies, nuts, lemonade and iced tea.

Those attending were Anabel Bramlet, Mildred Gammage, Carol Huggins, Brenda Poole, Mavis Reecer,

Janie Klein, Madge Huff, Marilyn Cates, Jane Archer, visitors were DeLynn Morgan, Mrs. Baxter and Mrs. Williams.

## Alpha Sigma Upsilon enjoys barn dance

Members, husbands and guests of Alpha Sigma Upsilon Chapter of Beta Sigma Phi held their social September 11. An old fashioned barn dance was held at Jimmy and June McLaughlin's barn.

Streamers, maize stalks, hay and pumpkins decorated the barn. Refreshments of stew, sausage logs, crackers, chips, queso, dips and hot popcorn were served to all

present. Everyone enjoyed dancing to country and western music.

Those attending were Larry and Rhonda Guthrie, Jimmy and Jan Nichols, Dale and Cheryl Derryberry, Max and Vikki Yeary, Wayne and Janice Poteet, Danny and Lynn Daniel, Bud and Barbara Edwards, Jerry and Darla Chappell, Jimmy and June McLaughlin, Dewane and Pat Franklin and Mary Emert.

## Pauline Wright, Richard Vesey in marriage August 28th at Plainview

In a ceremony performed by Dr. Fred D. Howard in Family Life Center Chapel of First Baptist Church, Plainview, Pauline Wright became the bride of Richard Vesey on August 28.

Selected music was presented by Mrs. Tommy Clements at the organ, Mrs. Eddie Turner at the piano, and Eddie Turner, soloist, both of Hale Center.

Mrs. Billie Kennedy attended as matron of honor with Vaughn Blum of Hereford serving as best man.

Flower girls were Stephanie Bailey, Floydada, and Anita Moreno, Kenneth Wright of Lubbock was ring bearer.

The couple pledged their nuptial vows at an altar centered with candelabrum accented with pink tapers and white and pink silk flowers.

The bride wore a pink floor length dress trimmed in lace. She carried a cascade of silk flowers with accents of pink and blue.

The matron of honor wore a pink and blue border print dress.

land Oregon, Leslie Vesey, Omaha, Nebraska; Betty Kinslow, Coppell; Charlotte Bumpar, Leon Wright and Joe Wayne Wright, all of Lubbock.

Other guests also included Mr. and Mrs. L.B. Cozby, Floydada; Mr. and Mrs. L.W. Johnson, Brownwood; Mr. and Mrs. Fred Strange, Silverton; Mrs. Mary Blum of Hereford, Brenda Burdine, Lubbock; Mrs. Ruby

happy to see Mrs. J.A. Arwine and Mrs. Norman Hamilton of Lubbock, who have maintained membership in the club. Special luncheon guest was Norman Hamilton before he went on to Floydada.

As members arrived they toured the interesting architecturally designed interior of the converted ice plant. Antique displays as well as new arts and crafts for sale made interesting viewing.

Luncheon was served in the redecorated former ice vault.

Club president, Mrs. Vance Campbell, reviewed the years plans. Yearbook chairman, Mrs. Emma Lou Whitaker, reported the year book's programs.

Members were especially

## RECEPTION

Following the recitation of vows, a reception was held in the parlor. Guests were registered by Joyce Bailey of Floydada.

A linen cloth covered the bride's table which featured a traditional cake and a candelabrum with pink tapers and pink and white silk flowers. Covering the groom's table was a lace cloth and matching candelabrum.

Members of the houseparty were Sharon Motley, Karen Ferguson and Pauline Moreno.

The bride is an L.V.N. and is employed at Heritage Home, her husband is a computer programmer-analyst with W.F. Larson Inc.

Out of town guests included children of the bride and groom, Robin Vesey, of Port-

**The Land Bank**

Credit you can count on for the long pull

**Federal Land Bank Association**

105 South Wall  
Floydada  
983-2480

**20% OFF ANY HAIRCUT**

from Jill Probasco

at Sentry Plaza  
Headquarters South  
6602 Slide Road  
call for appointment

## Today's Lifestyles

By Marilyn Tate  
County Extension Agent

In visiting with parents of teen-agers today, I am not at all surprised to find that one of their greatest fears is the possibility that their teenagers might get involved with drugs. Their fears are not unfounded. Facing decisions about drugs seems inevitable for a startling number of today's teens, but watchful parents can recognize signs of drug use and help their teens deal with the situation.

In order to help, parents must understand that adolescence is one of the most difficult periods of growing up, and, in today's stressful society, teenagers often find themselves encountering many pressures.

One of the biggest pressures is the extreme fear of not "fitting in" with their peers. It is extremely important to a teen to be accepted. Because of this, a teen often will succumb to the pressures of peers, even if it is against his or her better judgement.

Careful parents may be able to detect a drug problem

early and prevent their child from getting into even more serious situations.

Some signs to watch for are these:

- 1) Loss of interest in school and even expression of the wish to drop out
- 2) Dropping grades
- 3) A change in style of dress or appearance and loss of interest in looks
- 4) Loss of outside interests
- 5) Dropping of extracurricular activities, such as sports, to "hang out" with a different crowd
- 6) Differences in moods — the child may become withdrawn, defensive and often depressed
- 7) Glassy-eyed appearance and/or disorientation
- 8) Excessive fatigue and the need for abnormal amounts of sleep
- 9) Lying about where they're going or where they've been
- 10) Selling family valuable or even stealing to support a drug habit
- 11) Blackouts

These signs may not necessarily mean drug use, but they do indicate some type of problem.

It's important to discuss these things with the child in an open, honest and understanding atmosphere, and it's important to seek help if the situation seems to indicate a need for it.

Save 40% on Oneida Heirloom Stainless Place Setting Sale

The American Made Tableware

5 Piece Place Setting SALE \$23.99

Contents: Teaspoon, Place Spoon, Place Knife, Place Fork, Salad Fork. Available in 7 patterns. Also save 40% on complete sets to match your pattern. See other ads for details.

**ONEIDA**

SCHACHT'S  
Flowers, Jewelry & Gifts  
"Our Pleasure Is To Serve You"  
112 W. Poplar 652-2385  
Lockney

**HAPPY 90TH BIRTHDAY CARL SMITH**

Arlington Sr. Cit. Villa  
Box 289F  
2601 West Randol Mill Rd.  
Arlington, Texas 76010  
Your Floydada Friends

**TAX FREE INCOME**

**THE ALL SAVERS CERTIFICATE IS NOW AVAILABLE**

Come and see one of our friendly folks and let us discuss this with you.

"Helping you change things for the better"

**THE FIRST NATIONAL BANK OF FLOYDADA**

Member F.D.I.C. Accounts Insured up to \$100,000

**Happenings**

BY DOROT

and myself welcome Karl of the First church, to our church. Karl and the church have joy to our new weeks and their love and

Everyone could visiting with boys this week. Visitors include Robert Hill, Estelle Hill, Probasco, Luc

**Doll Amar**

The Golden Club of Amar, Texas, is holding its annual sale to be held on October 3, at the Womens Club Civic Circle in Amar.

The competition will be a feature at many different competing for anyone who wishes dolls should have

**Senior**

Monday — blackeyed peas with tomatoes, cornbread, macaroni pudding with milk, tea, coffee

Tuesday — meat sauce, beans, lettuce margarine, tea, coffee

**oh baby**

PRICE

Mr. and Mrs. of Meade, Ka proud parents baby girl, Krysta Born September 2:45 a.m. in Me she weighed in ozs. and was 19

Mrs. Price Ann Linaweave Floydada resident Grandparents Mrs. Delbert Plains, Kansas Mrs. Lester Fowler, Kansas Mrs. Rachel Plains, Kansas

Great-grand Mr. and Mrs. Floydada.

**WILHOIT**

Mr. and Mrs. hoit, Gainesville proud to announce of their first Beth, born September 3:10 p.m.

Sara Beth weighed in at 4 8 1/2 ozs. and 11 inches long. brother, Eric, years old.

Grandparents Mrs. Douglas ney and Mr. Wilhoit of Mexico.

Maternal ther is Mrs. Lockney, and grandmother Musick of Mexico.

**Bridal Selection for**

**Ray bride elect of Todd W**

For the "Unusual Gift"

Lovell - Col Jewelry

Noritake-Lenox-Imperial-Fra

102 South Main - 983

# South Plains loses come crops to storms

BY MRS. MURRAY JULIAN

South Plains, Sept. 28th: Farmers are drying out here as the heavy rains and the storm of last Thursday night. The first part of the storm passed us by, but by 11:30 the wind, lightning and thunder became intense. South Plains only had about 1 1/2 inches of rain but to the south of us, the Kinnibrough, Pritchett, and other farms around there, clear to the Sanders' farms, and the vegetable farm of J.D. Busby, received three inches of rain, and water was across the Silverton Highway. In the north part of our vicinity, farms and pasture land of the Taylors still need rain. We are hoping for sunshine and hot days to bring out the cotton. We are sorry for those who lost cotton and maize to the bad hail storms.

The Floyd County Farm Bureau will have their annual meeting at the Lockney Elementary School Cafeteria at 7:00 p.m. October 1, so please remember the time and place.

Mr. and Mrs. Sandy Reeves and family have moved to Ida Bell, Oklahoma, where he will be with a paper company, working with computers. They are recently from Oregon. He is the oldest son of Mr. and Mrs. Robert Reeves of South Plains.

Mrs. Cecil Osborne and mother, Mrs. Corda Taylor of Muleshoe are expected home very soon from Mineral Wells, where they spent the past week with Mrs. Osborne's daughter and family, the Rev. and Mrs. Ron Somers, Jennifer and Jaime.

Mrs. Louzila Nichols left here two weeks ago Wednesday for Sweetwater, where she has been visiting with her daughter, Mr. and Mrs. Ruby Jewel and Glen Whitfill, and with her brother-in-law and wife, Mr. and Mrs. Mark and Prue Nicols. Sunday evening she attended with her children a fellowship dinner at the First Christian Church of Sweetwater and later attended a musical jamboree at the city auditorium of Sweetwater.

Mr. and Mrs. Deral Young were in Amarillo part of last week where Deral underwent some tests.

The WMU Annual Meeting will be held down at the Baptist Encampment on October 1, Thursday evening, beginning with the banquet which will start at 6:30 p.m. You will certainly want to attend for the main speaker will be Mrs. Ivaloy Bishop (Millie), who will speak on "Life's Changing Commitments."

We extend best wishes for happiness to Mr. and Mrs. Bud Higginbotham, who were married in a home wedding in Amarillo, at the home of Mr. and Mrs. T.M. Cox, on September 4, at 6:30 p.m. Bud is the son of Mrs. Ruby Lee Higginbotham of South Plains, and his bride is Becky Jenkins of Lubbock. They are at home in Lubbock in their home on 91st Street.

Happy congratulations are in order here in South Plains for Mr. and Mrs. Dean Stewart whose daughter and husband, Mr. and Mrs. Roby and Teresa Lutrick of Here-

ford, became parents of twin girls, named Tobey Lynn and Tessa Lannette, born Thursday morning, September 24 in Hereford. They weighed at birth 4 lbs., 14 ozs. and the other one 4 lbs., 1 1/4 ozs. Mrs. Stewart has gone to Hereford this Monday to be with her daughter and the babies when they get home from the hospital, and they hope to come home this Monday or Tuesday.

Word was received this Sunday of the death of Mrs. J.A. Kinnibrough on Saturday. She had been in the hospital at Wichita Falls for several weeks. We do not have any report of when the funeral will be, but her son and wife, Mr. and Mrs. Mrs. Sylvan Kinnibrough are there in Truscott and Vera with the other relatives. We send sincere sympathy to Sylvan and Bobbie, and all the other relatives.

Mr. and Mrs. Glen Wood recently returned from a trip to Rosebud, Montana, where they visited Glen's cousin, Mr. and Mrs. Denzil Crocker. They enjoyed the long trip, with lots of driving, and

came back through the Yellowstone Park, and spent the night there.

## War kills less!

From 1775 to 1979 there were 1,186,654 Americans killed in wars. During the period of 1900-1979, 2,290,750 Americans were killed on U.S. highways. Help stop the slaughter, drive safely!

Got Heating Or Plumbing Problems?  
Call  
**Holmes Plumbing**  
Austin Or Steve  
983-2251  
Call Day Or Night

# Richard Vesey unit must 28th at Plainville

Mr. and Mrs. L.B. Cozby, Floydada; Mr. and Mrs. L.W. Johnson, Brownwood; Mr. and Mrs. Fred Strange, Silverton; Mrs. Mary Blum of Hereford, Brenda Burdine, Lubbock; Mrs. Ruby

# se serves 1929 Study Club

happy to see Mrs. J.A. Arwine and Mrs. Norman Hamilton of Lubbock, who have maintained membership in the club. Special luncheon guest was Norman Hamilton before he went on to Floydada.

Following the luncheon and business meeting, the club went to Crosbyton to the Crosby County Museum. Their tour guide was Mrs. Pat Brown, whose family are descendants of the Hank Smiths, whose historic Rock House is duplicated in the original section of the museum.

The October meeting will be held with Mrs. Nellie Adams as hostess on Monday, October 1.

**20% OFF ANY HAIRCUT**  
from Jill Probasco  
at Sentry Plaza  
Headquarters South  
6602 Slide Road  
call for appointment  
794-4771

**FREE INCOME**  
THE S CERTIFICATE  
NOW AVAILABLE  
friendly folks and let us discuss with you.

Things for the better!  
**THE FIRST NATIONAL BANK FLOYDADA**  
Accounts Insured up to \$100,000

# What Happenings Floydada Nursing

BY DOROTHY NEFF

two games. We have enjoyed the beautiful basket of flowers sent to us by the Henry Love family. Juanita Bailey spent the weekend with her family in Matador.

Everyone certainly enjoyed visiting with the Anderson boys this week. Visitors included: Christine Robertson, Willie D. Hill, Estelle Hinkle, Burmah Probasco, Lucille Lobban,

Mr. and Mrs. L.B. Cozby, Floydada; Mr. and Mrs. L.W. Johnson, Brownwood; Mr. and Mrs. Fred Strange, Silverton; Mrs. Mary Blum of Hereford, Brenda Burdine, Lubbock; Mrs. Ruby

Mr. and Mrs. L.B. Cozby, Floydada; Mr. and Mrs. L.W. Johnson, Brownwood; Mr. and Mrs. Fred Strange, Silverton; Mrs. Mary Blum of Hereford, Brenda Burdine, Lubbock; Mrs. Ruby

Mr. and Mrs. L.B. Cozby, Floydada; Mr. and Mrs. L.W. Johnson, Brownwood; Mr. and Mrs. Fred Strange, Silverton; Mrs. Mary Blum of Hereford, Brenda Burdine, Lubbock; Mrs. Ruby

Mr. and Mrs. L.B. Cozby, Floydada; Mr. and Mrs. L.W. Johnson, Brownwood; Mr. and Mrs. Fred Strange, Silverton; Mrs. Mary Blum of Hereford, Brenda Burdine, Lubbock; Mrs. Ruby

Mr. and Mrs. L.B. Cozby, Floydada; Mr. and Mrs. L.W. Johnson, Brownwood; Mr. and Mrs. Fred Strange, Silverton; Mrs. Mary Blum of Hereford, Brenda Burdine, Lubbock; Mrs. Ruby

Mr. and Mrs. L.B. Cozby, Floydada; Mr. and Mrs. L.W. Johnson, Brownwood; Mr. and Mrs. Fred Strange, Silverton; Mrs. Mary Blum of Hereford, Brenda Burdine, Lubbock; Mrs. Ruby

Mr. and Mrs. L.B. Cozby, Floydada; Mr. and Mrs. L.W. Johnson, Brownwood; Mr. and Mrs. Fred Strange, Silverton; Mrs. Mary Blum of Hereford, Brenda Burdine, Lubbock; Mrs. Ruby

# Doll Show to be held in Amarillo October 3rd

The Golden Spread Doll Club of Amarillo is announcing their annual Doll Show and Sale to be held Saturday, October 3, at the Federated Womens Club Building, 2001 Civic Circle in Amarillo.

The competitive booth will be a feature attraction with many different types of dolls competing for ribbons. Anyone wishing to enter dolls should have them at the building between 8:00 and 9:30 a.m. Entry fees of 50 cents per doll will be charged.

Dealers from several states will have dolls, toys, miniatures and doll related items for sale.

Doors will be open to the public from 10 a.m. until 6 p.m. Admission charges of \$1.00 for adults and 50 cents for children will be charged.

# Senior Citizen Menu

**October 5-9**  
Monday — Swiss steak, blackeyed peas, tossed salad with tomatoes and dressing, cornbread, margarine, rice pudding with raisin sauce, milk, tea, coffee.  
Tuesday — Spaghetti with meat sauce, buttered green beans, lettuce salad, roll, margarine, brownie, milk, tea, coffee.  
Wednesday — Turkey and dressing, giblet gravy, buttered broccoli, cranberry sauce, roll, margarine, gelatin whip with topping, milk, tea, coffee.  
Thursday — BBQ franks, hot potato salad, cabbage-carrot salad, roll, margarine, cherry cobbler, milk, tea, coffee.  
Friday — Oven fried fish, catsup-tartar sauce, potatoes au gratin, buttered mix vegetables, roll, margarine, banana pudding, milk, tea, coffee.

oh baby

**PRICE**  
Mr. and Mrs. Lester Price of Meade, Kansas are the proud parents of a darling baby girl, Krystal Lee. Born September 19, at 2:45 a.m. in Meade Hospital, she weighed in at 7 lbs., 5 ozs. and was 19 inches long.

Mrs. Price is the former Ann Linaweaver, a former Floydada resident.

Grandparents are Mr. and Mrs. Delbert Linaweaver of Plains, Kansas, and Mr. and Mrs. Lester C. Price of Fowler, Kansas, and Mr. and Mrs. Rachel Vonica of Plains, Kansas.

Great-grandparents are Mr. and Mrs. Joe Giles of Floydada.

**WILHOIT**  
Mr. and Mrs. Dennis Wilhoit, Gainesville, Florida, are proud to announce the birth of their first daughter, Sara Beth, born September 14 at 3:10 p.m.

Sara Beth weighed 7 lbs., 8 3/4 ozs. and measured 21 inches long. She has one brother, Eric, who is 2 1/2 years old.

Grandparents are Mr. and Mrs. Douglas Degge of Lockney and Mr. and Mrs. Lowell Wilhoit of Portales, New Mexico.

Maternal great-grandmother is Mrs. Floyd Huff, of Lockney, and paternal great-grandmother is Mrs. Willie Musick of Portales, New Mexico.

**Bridal Selections for**  
Lynn Ray  
bride elect of  
Todd Wester

For the "Unusual Gift"  
Lovell - Collins Jewelry

Noritake-Lenox-Imperial-Franciscan-Denby  
102 South Main - 983-3240

**Brown's**  
Department Store of Lockney  
**Hennessy**  
COUTURE

Here's elegance with a European accent. Beautifully shaped to fit, this easy-care 65% polyester/35% cotton shirt has single needle tailoring, placket sleeves, adjustable cuff. \$18.50

**FRIDAY DQ SPECIAL**  
**Complete CATFISH DINNER \$3.99**  
ALL YOU CAN EAT

Including Catfish with Tartar Sauce  
Red Beans • French Fries • Cole Slaw  
Onions • Jalapeno Peppers • Hush Puppies

**SERVED FRIDAY NIGHT**  
STARTING AT 5 PM & ENDING AT 9 PM

NO TO-GO ORDERS  
at your **FLOYDADA** Dairy Queen

**Anderson's WEEKEND SPECIALS**

Men's Colored Perma Press 50% Poly & 50% Cotton Wranglers Reg. \$17.00 **\$12.88**

Men's 14 1/2 oz. Denim Pre-Shrunk 100% Cotton Cowboy Cut, Reg Cut, Slim Fit Wranglers Reg. \$19.00 **\$14.88**

Select Group of Ladies Jr. Size **20% OFF** Pants

Men's Quilted Winter Jackets **10% OFF REG PRICE**

Boy's Knit Sport Shirts Size 8-20 **REDUCED 25%**

Men's Dress Slacks **REDUCED 20%**

Ladies Winter Coats **REDUCED 10% OFF REG PRICE**

One Special Group Ladies Jeans **REDUCED 20% OFF REG PRICE**

3 Ways To Buy: Cash-Layaways-Master Charge or VISA

**ANDERSON'S** DEPARTMENT STORE  
120 West California Floydada

# OBITUARIES

## MRS. BERRYMAN

Services for Nellie W. Berryman, 90, of Matador were at 2:30 p.m. Sunday, September 26, at First Baptist Church, Matador. The Rev. Jim Ritter of Plainview officiated, assisted by the Rev. Gary Hillyard, pastor of First Baptist Church.

Burial followed in East Mound Cemetery under direction of Seigler Funeral Home.

Mrs. Berryman died at 2 a.m. Friday in Lockney General Hospital after a brief illness.

She was a native of Texas and moved to Motley County in 1913. She married Tom Berryman September 9, 1913, in Hollis, Oklahoma. He died in 1973. Mrs. Berryman was a member of First Baptist Church.

Survivors include a son, Wade of Matador; two daughters, Mrs. Loyd (Tommie) Stafford of Roaring Springs and Mrs. Shands (Joeda) Harcrow of Hughson, California; two brothers, Hardy and Gabe Wright, both of Wellington; four sisters, Mrs. Maude Campbell of Bakersfield, California, Mrs. Mable Jones of Lampasas, Mrs. Maggie Duvall of Hollis, and Mrs. Effie Thompson of Pampa; 18 grandchildren; and several great-grandchildren.

Grandsons were pallbearers.

## MRS. ROE BOHANNON

Mrs. Roe Bohannon, 98, died at 3:10 p.m. Wednesday, September 23, in Central Plains Regional Hospital after a lengthy illness.

Graveside rites were conducted at 2 p.m. Friday in Plainview Memorial Park. Officiating was R.L. Kirk, pastor of First United Methodist Church. Lemons Funeral Home was in charge of arrangements and burial.

The former Ollie Lee George was born September 7, 1883 in Prospect Neighborhood east of Niangua, Missouri. She married J.M. (Roe) Bohannon December 25, 1904 in Wright County, Missouri.

They lived in Grovespring, Missouri until the early 1920s when they moved to Marshfield, Missouri. Mr. and Mrs. Bohannon moved to McAllen in 1936 and came to Plainview in 1951.

Mr. Bohannon had operated cotton gins in Plainview, Floydada, Hale Center and Lone Star with his son, the late Wallace C. Bohannon.

Mrs. Bohannon was a member of First United Methodist Church. Her husband died January 25, 1958 in Plainview.

Survivors are one granddaughter, Kathy Kramer of St. Louis, Missouri, and four great-grandchildren.

## LULA MAE BROWN

Lula Mae Brown, 88, of Lockney died at 7:30 a.m. Wednesday, September 23, in Lockney General Hospital.

Services were at 10 a.m. Thursday in Moore-Rose Funeral Home Chapel, Lockney. Officiating was the Rev. John Jenkins, pastor of First Baptist Church. Burial followed in Memorial Park Cemetery in Amarillo directed by Moore-Rose Funeral Home of Lockney.

Born September 11, 1893 in Carrol County, Missouri, she married Sidney Preston Brown July 31, 1912 in Norborne, Missouri. She moved from Norborne, Missouri to Floyd County in 1933. Mrs. Brown was a homemaker and member of the Church of the Brethren.

Surviving are one brother, Ray Bowman of Birchtree, Missouri; a daughter-in-law, Ruth Farish of Lockney; three grandchildren and five great-grandchildren.

## EDNA MAE MANGUM

Services for Edna Mae Mangum, 59, of Littlefield were at 4 p.m. Tuesday in

First United Methodist Church, Littlefield, with the Rev. Wesley Daniel, pastor, officiating.

Burial was in Littlefield Memorial Park under direction of Hammons Funeral Home.

Mrs. Mangum died about 4:30 a.m. Tuesday in Littlefield Medical Center after a lengthy illness.

A native of Floydada, Mrs. Mangum had lived in Littlefield the past 35 years and served as secretary for the Littlefield Independent School District.

Mrs. Mangum was a mem-

ber of First United Methodist Church, where she was on the administrative board. She also was active in the Lamb County Chapter of the American Cancer Society.

Survivors include three sons, James of Lubbock, Marty of Littlefield and Steve of Dallas; one brother, Ray Smith of Floydada; and three grandchildren.

Pallbearers were Tom Hilbun, Paul Carmickle, Jackie Howell, David Roden, Hubert Henry and Mike Grisom.

The family requests memorials be made to the

American Cancer Society.

## ELBERT L. NORMAN

Services for Elbert L. Norman Sr., 83, of Floydada were at 2 p.m. Tuesday in Moore-Rose Funeral Chapel with Glen W. Walton, minister of North Amarillo Church of Christ, officiating, assisted by Dr. Floyd C. Bradley, pastor of the First Baptist Church.

Burial was in Floydada Cemetery under direction of Moore-Rose Funeral Home.

Norman died at 12:40 p.m. Sunday at Southwest Osteopathic Hospital in Amarillo after a lengthy illness.

Born July 2, 1908, in Killeen, Norman moved to Floydada in 1916 from Runnels County. He married the former Gladys Archer on August 14, 1920, in Floyd County. She died in 1957. He married the former Eva Jackson on June 6, 1968, in Amarillo.

The former president of First National Bank of Floydada, Norman retired in 1968 but he served as a director until 1978 after being chairman of the executive committee.

He was a member of the Lions Club, the Texas Bank-

ers Association and the American Bankers Association.

He was a member of the Church of Christ.

Survivors include his wife of Amarillo; two sons, Lee-man of Lubbock and Glenn of Louisville, Kentucky; a sister, Hermaie Gound of Dallas; three brothers, Olin and Frank of Abilene and T.A. of Austin; four grandchildren; and two great-grandchildren.

## JAIMA G. PRESLEY

Services were held at 10 a.m. Tuesday, September 22, in Memorial Park Funeral Home Chapel for Jaima Gene

ene Presley, 7-year-old daughter of Carolyn Slagle of Amarillo and granddaughter of Fleet Slagle of Floydada. Burial was in Memorial Park Cemetery.

She was one of two girls killed in a bicycle-van accident Sunday afternoon on Ramada Trail in Amarillo. The other girl was Michelle LaCaze, 10, daughter of Mr. and Mrs. David LaCaze of Amarillo.

Jaima Gene was born in San Antonio and had lived in Amarillo six years.

She is survived also by her father, Gene Presley of



**PIGGLY WIGGLY**



Large Sunny Fresh  
**EGGS**  
doz. ctn.

**79¢**



Lean  
**GROUND BEEF**  
Not Less Than  
80% lean

**\$1.75**  
lb.

**ROUND STEAK**  
Full Cut Bone In



**\$1.89**  
lb.

**SIRLOIN T**



**FRANKS**  
Peyton Ranch Brand

**95¢**  
lb.

Whitehouse  
**APPLE**  
16 oz.



Kounty Kist  
**SWEET PEAS**  
16 oz. can

**3/\$1**

Kellogg  
**FROSTED FLAKES**  
20 oz.



**\$1.69**

**LAST CHANCE TO BUY — PROGRAM ENDS ON OCTOBER 14th.**

### CLOSEOUT

This is the final two (2) weeks of Diane China piece-a-week promotion. Any of the feature items may be purchased at only

**69¢** while supplies last.

### Valuable Coupon

Completer pieces will be featured

with a **\$1.00** off

while supplies last.

**\$1.00** with \$5 purchase **\$1.00**

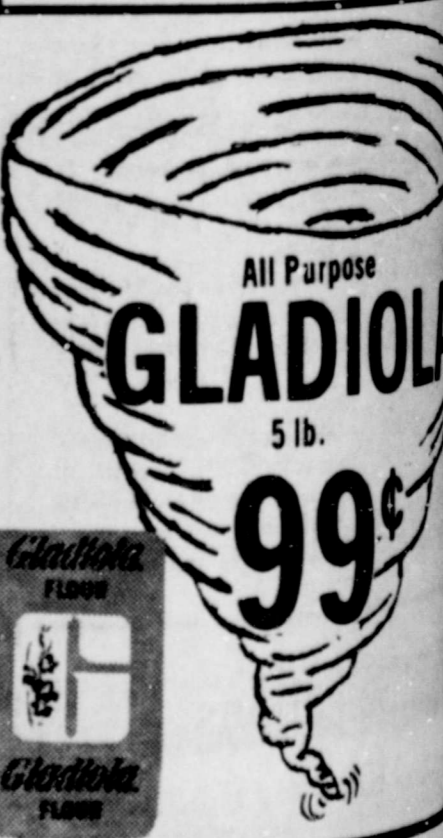

All Purpose  
**GLADIOL**  
5 lb.

**99¢**

Frozen Minute Maid  
**JUICE ORANGE**  
12 oz.



**.86**

Evaporated Carnation  
**MILK**  
13 oz. can



**2/.88**

Job Squad Super  
**PAPER TOWELS**  
1 roll

**REMEMBER** your loved ones with a living memorial to the Caprock Hospital Auxiliary Memorial Fund. Mrs. Ben Whitaker, Treasurer.



# OBITUARIES

# Cedar Hill receives rain

BY GRACE LEMONS

ene Presley, 7-year-old daughter of Carolyn Slagle of Amarillo and granddaughter of Fleet Slagle of Floydada. Burial was in Memorial Park Cemetery.

She was one of two girls killed in a bicycle-van accident Sunday afternoon on Ramada Trail in Amarillo. The other girl was Michelle LaCaze, 10, daughter of Mr. and Mrs. David LaCaze of Amarillo.

Jaime Genene was born in San Antonio and had lived in Amarillo six years.

She is survived also by her father, Gene Presley of Amarillo, two half-brothers, and several sisters and a nephew.

**MATTIE READING**  
Mattie Reading Lockney died at her home in Tulla Care Center, Amarillo, on September 27. She had been sick for several months.

Services were held at 10 a.m. Friday, September 25, at the First Baptist Church in Tulla, with the Rev. Jim Smith officiating. Burial was in the Lubbock Cemetery.

Wallace Funeral Home is handling the funeral and burial.

Martha Lee was born August 7, 1907, and married Lloyd Lee in November 1928. Mrs. Lee moved to Lockney in 1958. She was a Baptist.

Survivors include her husband, Billy Lee of Lubbock; one son, Willie Lee of Tulla; one daughter, Nellie Graham of Tulla; and Pauline Carr of Portales, New Mexico; one brother, Opal Fox of Portales, New Mexico; four grandchildren and 13 great-grandchildren.

Palbearers were Kenneth Looney, Don McCain, Jimmy Lee Mince, Jessie Mince, Virgil Kelly and C.B. Looney.

**ALVIS M. HARGIS**  
Services for Alvis Marvin Hargis, 58, of Floydada will be today at 4 p.m. in Calvary Baptist Church in Floydada with the Rev. Hollis Payne officiating, assisted by the Rev. Jim Smith of First United Methodist Church. Burial will be in Carr's

Chapel Cemetery in Floydada under direction of Moore-Rose Funeral Home of Floydada.

Hargis died of natural causes at the home of his aunt in Oklahoma City.

The Plainview native moved to Floyd County at an early age. He was employed by the City of Floydada and was a member of Calvary Baptist Church.

Survivors include his mother, Ellie Hargis of Floydada; an aunt, Mrs. Ruth Carr of Oklahoma City, Oklahoma; a sister-in-law, Mary Hargis of Floydada; and several cousins.

**MATTIE JONES**  
Graveside services for Mattie Jones, 84, of Spur was at 2 p.m. yesterday in Spur Cemetery, with the Rev. O.J. Bewley, pastor of Bethel Baptist Church, officiating.

Burial followed under direction of Campbell Funeral Home.

Mrs. Jones died at 7 p.m. Monday at Spur Care Center after a long illness.

She was a native of Oklahoma. Mrs. Jones moved to Dickens County in 1972 from

Questa, New Mexico. She married L.A. Jones October 17, 1915, in Oklahoma. She was a member of the Assembly of God Church.

Survivors include her husband, L.A. of Lockney; a son, Ralph of Pueblo, Colorado; three daughters, Zayna Crowley of Spur, Verlin Roberts of Delta, Colorado, and Nonie Dooley of Greeley, Colorado; 17 grandchildren; and 21 great-grandchildren.

Palbearers were Lee Wormuth, Mike May, Dale Vaughn, Charlie Dove, Troyce Smith and Pete Day.

We were awakened around 11:30 Thursday night by rolling thunder and lightning. It was a severe electrical storm. We received two inches of rain.

Missy and Bruce Conner are the proud parents of a baby boy, Whitney Tucker born in the Lockney General Hospital Saturday the 26th. Grandparents are Mr. and Mrs. Jack Willingham of Little Rock, Arkansas and Mr. and Mrs. Jim Roberts of Woodward, Oklahoma. Great grandparents are Mr. and Mrs. Jim Conner of Cedar Hill.

Visitors in the home of Mr.

and Mrs. Bruce Conner this week were Mrs. Willingham, Christy Conner, Kathi Conner, Cindi and Danny Darling of Lubbock.

May and Frank Taylor of Hollis, Oklahoma and Rick and Paula Taylor of Arlington visited in the home of Mr. and Mrs. Junior Taylor last Monday.

Thada Fowler of Silverton and Clayton Fowler of Lubbock visited Mr. and Mrs. W.E. Lackey Sunday.

Edna Gilly was among the Gilly family who had supper in the home of Gertrude Hammit in Plainview Thursday evening. Others present

were Claude Genc Hammit of Holly, Oklahoma; Ruthie and W.M. Clark of Plainview; Lois and Cobb Gilly and Ernestine Gilly of Floydada.

The Gilly families met together Saturday at noon and had lunch at Las Marcas in Lockney.

Sid Brown and his nurse, Josephine, visited Clara and Albert Mize Thursday afternoon.

Mr. and Mrs. Albert Mize are among those who are enjoying the revival services at the First Baptist Church this week with Rev. Hazelwood of Little Rock, Arkansas the evangelist doing the preaching. Services begin at 7:00 p.m. each evening and at 12 noon during the day.

Linda Lemons, Twyla, Traca and Vance accompanied Linda's parents, Mr. and Mrs. W.T. Cooper of Lockney to attend the fair at Lubbock Sunday.

Belle Lemons had lunch in the home of her son, Carl and Grace Lemons Sunday.

Norma Welch and her mother, Peat Kelley left Saturday to visit Lizzie Seay and her son, Mr. and Mrs. Albert Seay and other relatives in Carrizozo, New Mexico.

Frank and May Taylor of Hollis, Oklahoma and Rick and Paula Taylor of Arlington also visited Mr. and Mrs. Tom Fortenberry last Monday.

Gladys Fortenberry is spending this week in Lubbock with her daughter, Patsy Boone, helping take care of the grandson, Patrick, of Albuquerque.

The heritage of the past is the seed that brings forth the harvest of the future.

**POLO TIP**  
lb. **\$1.89**

**SIRLOIN TIP ROAST**  
lb. **\$2.09**

**ELLIS JUMBO TAMALES**  
28 oz. can **\$1.09**

Open Daily 8:00 a.m. to 9:00 p.m.  
Sunday 9:00 a.m. to 7 p.m.

309 S. Wall

**FRYERS**  
Whole USDA Grade A  
lb. **61¢**  
2 per bag

**Beat Littlefield!**

Double stamps every Wednesday

**FRANKS**  
Ranch Brand  
lb. **95¢**

**FRIED**  
lb. **\$2.99**

Prestone  
**ANTI FREEZE**  
1 gal jug **\$4.79**

Whitehouse  
**APPLES**  
16 oz. **2/88¢**

**SHORTENING**  
3 lb. **\$1.49**

Jonathan  
**APPLES**  
Crisp, Sweet  
3 lb. **99¢**

Large Green Heads  
**BROCCOLI**  
lb. **59¢**

Red  
**GRAPES**  
Sweet & Juicy  
lb. **69¢**

Lucky Leaf  
**APPLE JUICE**  
32 oz. **89¢**

**BROCCOLI**  
lb. **59¢**

All Purpose  
**GLADIOLA**  
5 lb. **99¢**

Russell  
**POTATOES**  
Bake 'em Boil 'em Fry 'em  
3 lb. **99¢**

Job Squad Super, Decorating  
**PAPER TOWELS**  
1 roll **89¢**

1 1/2% Low Fat Dairy Maid  
**MILK**  
1 gal **\$1.84**

17 oz. can Del Monte  
**CORN**  
Cream Style or Whole Kernel  
2/ **79¢**

**Dr. Webb to speak**

Dr. Stuart Webb of Plainview will be speaking to concerned parents and teachers at 7:00 this Monday night, October 5 at the monthly Duncan P.T.A. meeting.

Dr. Webb will help us be able to recognize children with learning disabilities and teach us what we can do to help them.

A short business meeting and a singing program by our first graders will be prior to Dr. Webb's talk.

All interested persons are welcome and are encouraged to take advantage of this opportunity to meet with Dr. Webb.

**Young Farmers meet**

Silverton Young Farmers met on Thursday September 24 in the Pioneer Room of the First State Bank.

Vice-president Rick Hester presided over the meeting in the absence of the president.

Guest speaker was Georgia Sciacca. She presented a program on Little Britches Rodeos. Following the program, members discussed the possibilities of sponsoring a Little Britches Rodeo in Silverton and voted against the project.

The club discussed Texas Young Farmer Week September 20-26. Members and guests will conclude TYF Week with a "42" cards, and visiting party called "Remember When" on Saturday September 26 at the Pioneer Room, First State Bank.

Young Farmers attending the meeting were Calvin Shelton, Bill Reid, Wayland Fitzgerald, Tobe Riddell, Orville Turner, G.W. Chappell, Fred Minyard, Donnie Perkins, Clinton Dickerson, Abel Asebedo, Rodney Bullock, Fred Brannon, Rick Hester, George Martin, and Wayne Stephens.

"Most men admire virtue who follow not her lore."  
Milton

## Floydada Hospital Report

**September 21-28**  
 Mollie Bursleson, Floydada, adm. 9-16, continues care, Hong.  
 Calvin Coleman, Floydada, adm. 9-17, continues care, Hong.  
 Sonia Cox, Floydada, adm. 9-19, dis. 9-26, Hong.  
 Jesusa Castillo, Floydada, adm. 9-20, dis. 9-22, Hong.  
 Olive Hind, Floydada, adm. 9-21, continues care, Jordan.  
 Watson Jones, Floydada, adm. 9-21, dis. 9-24, Jordan.  
 Bessie Griffin, Floydada, adm. 9-22, continues care, Jordan.  
 Kimberly Percida, Crosbyton, adm. 9-22, dis. 9-23,

Hong.  
 Willie Mae Smith, Floydada, adm. 9-23, dis. 9-25, Hong.  
 Lillie Kirby, Floydada, adm. 9-24, continues care, Jordan.  
 Gilbert E. Schwertner, Floydada, adm. 9-26, dis. 9-26, Havasi.  
 Betty Lamb, Floydada, adm. 9-26, continues care, Hong.  
 Guadalupe Trevino, South Plains, adm. 9-26, continues care, Hong.  
 Lula Green, Floydada, adm. 9-27, continues care, Hong.  
 Lane Bumpas, Frederick, Oklahoma, adm. 9-27, continues care, Jordan.

## Heart Association met September 15

The Floyd County Division of the American Heart Association met September 15 at Pizza Gold.  
 Officers for the coming year are Ted Jordan, president, Marilyn Marler, vice president, Tom Farris, treasurer and Joy Fulton, secretary.  
 On October 7th there will be a leadership workshop held at First Federal Savings in Lubbock. Several people from Floydada will receive Regional Awards.

## Watch your backing!

What driving activity occupies less than 1% of a driver's time, but causes 25% of all accidents? The answer is backing. These accidents are usually less severe, but remember children and even adults crush easily, even at low speed. These aids may help prevent a backing accident: Avoid backing when possible... sound your horn as a warning... check behind vehicle before backing.

## Lockney 4-H Club News

BY LISA TERRELL

The Lockney 4-H Club met September 28th in the High School Ag Building. Melanie Foster, club president, presided. Karyn Foster led the 4-H motto and pledge. Program chairman was Monty Teeter who introduced guest speaker John Dorman. Mr. Dorman gave an informative talk on Gun Safety and discussion followed.

## Robert Smith promoted

Robert D. Smith, son of Mr. and Mrs. Carrol D. Smith of Lockney, has been promoted in the U.S. Air Force to the rank of airman first class.  
 Smith is a jet engine mechanic at Dvess Air Force Base, Texas, with the 96th Field Maintenance Squadron.  
 He is a 1980 graduate of Plainview High School.

Refreshments were provided by Phillip Glasson, Donna Vernon, and Robert Price. Ruth Elaine Wilson and Gwene Lane led recreation.

The 4-H County Achievement Banquet to be held October 6 was discussed. Then 4-H members received 4-H Yearbooks, signed up for Foods and Nutrition Classes and worked on project forms.

These Lockney 4-H members were present: Wesley Teeter, Chad Golden, Phillip Glasson, Lisa Terrell, Ritchie Thornton, Monty Teeter, Ralph Scheele, Earl Broseh, Karyn Foster, Christy Coffman, Rusty Teeter, Coy Holly, Amy Kring, Chad Diepenhorst, Robert Price, Melanie Foster, Tony Sucedo, Clay Golden, Colt Golden, Joel Mitchell, Heather Holt, Amy Ansley, Donna Vernon, Matt Mitchell, Ruth Wilson, Jolie Diepenhorst, Gwen Lane, and Monica Fannin. There were three guests: Shea Jackson, Kelly Bush and Kelly Clark. Miss Bush and Miss Jackson enrolled as 4-H members for this coming year.

## GRAND OPENING HOME TOWN VIDEO

North Edgemere Shopping Center  
 2607 Yonkers, Plainview - 296-5813

Movies For Your V.C.R. only \$9<sup>98</sup> exchange

(After joining our club for only \$49<sup>95</sup> one time membership fee)

Special Prices On Home Video Recorders  
 October 1-2-3

"Your Complete Video Speciality Store"

## HOME TOWN VIDEO

2607 Yonkers - 296-5813

**ih PARTS VALUE OF THE MONTH**

# High Voltage Sale

**Save up to 38%** off regular IH suggested list price

**Quality IH batteries for cars, trucks, farm equipment, & tractors!**

Want to start something? Well now's the time to get the jump on the season with super special battery values during our High Voltage Sale. We have just the batteries you need for cars, trucks, RVs, and farm machinery. The type and size you want, too: maintenance free, low maintenance,

and heavy-duty conventional models. 6 and 12 volts. Top and side terminals. Don't put it off. Come in for savings up to 38% off our regular IH suggested list price... plus... a top dollar trade-in for your old battery! Start up, save up now with the best in batteries.

Big savings on battery chargers and booster cables, too!

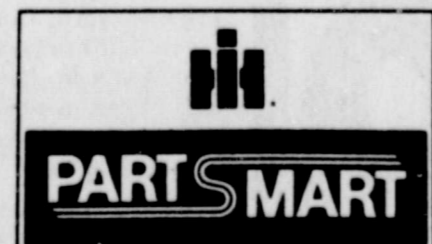

# Brown's Implement Inc.



Your I.H. Dealer  
 Ralls Highway - 983-2200

**FOLGER'S COFFEE** \$1.99 (1 LB. CAN)

**BORDEN'S ASSORTED FLAVORS ICE CREAM** \$1.69 (1/2 GAL. CTN.)

**CRACKERS** Sunshine Krispy 59¢

**Sunshine 11 oz. box VANILLA WAFERS** 89¢

**Shurfine HAMBURGER DILLS** 32 oz. 69¢

**REFRESHING COCA-COLA** \$1.25 (2 LITER BTL.)

**ALLSUP'S POTATO CHIPS** "THERE'S ONE NEARBY"

**ALLSUP'S BURRITOS** 2 \$1.19 (BUY 24 OZ. COKE AND RECEIVE A FREE 24 OZ. COKE)

**Shurfine SUGAR** 5 lb. bag

**Shurfine 32 oz. size VEGETABLE OIL**

**BORDEN'S BUTTER MILK**

**FOLGER'S FLAKED COFFEE**

**ROGER STAUBACH'S NEW BOOK TIME ENOUGH TO WIN**

PRICES EFFECTIVE OCTOBER 1-3, 1981 WHILE SUPPLIES LAST

## DRIVE THE NEW NUMBER ONE INTERNATIONAL 135/160/185 PTO HP TRACTOR

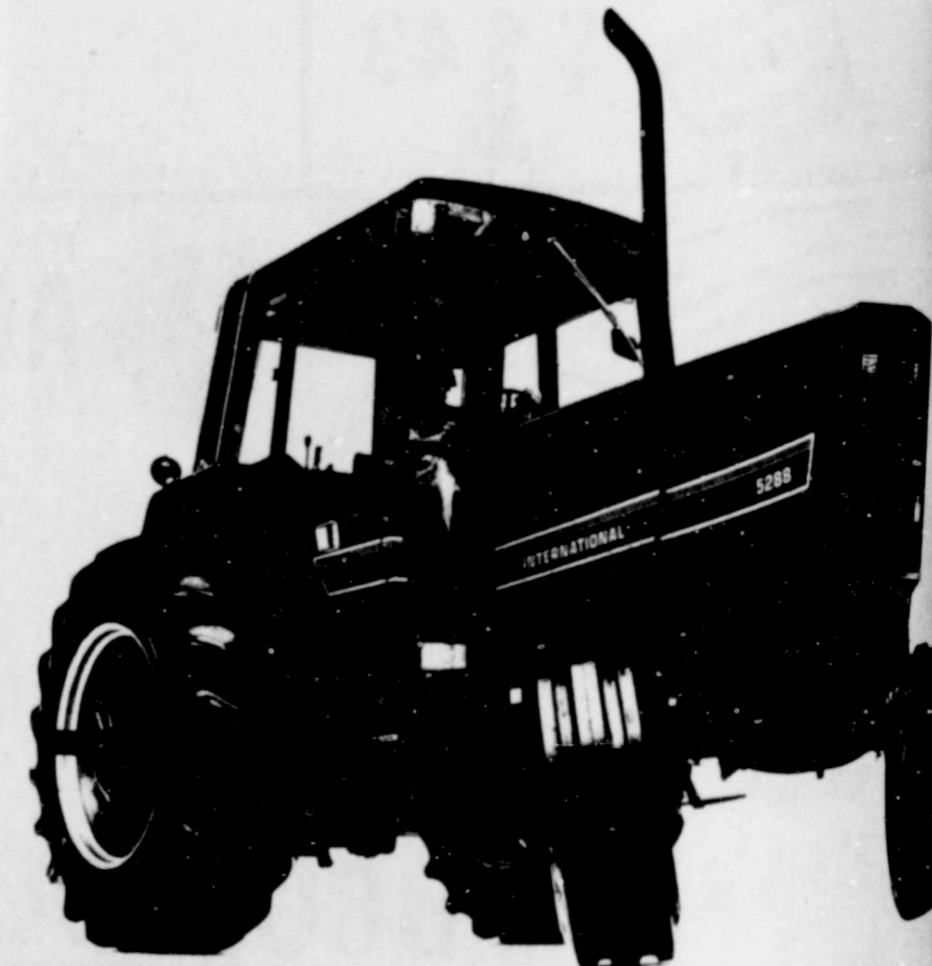

At Your IH Dealer, NOW!

**SCRIPT PRINTING and Office Supplies**

OH HUH! THAT CAT'S A JUNK YA

**Football**

## Happy Lockney Surprise Win

Lockney Longhorns must have lunched when the feller came to tell them that the undefeated and unscored upon Littlefield were completely out of their minds as a result of not getting that very message, the Big Red 1's Wildcat Country Friday night team tooth and claw before them to a 25-14 defeat that looked like a win to their enthusiasts.

They were rated fourth in the Class 3-A at the time and had scored 105 points without being scored on. That is all in the past now, as the Longhorns took their measure and the Wildcats' touchdowns and two extra points generally gave them the edge in their lives so far in the young season.

With a ribbed defense and the pinpoint accuracy of Quarterback Jeff McCormick kept the Wildcats guessing throughout the game. The swift-footed rushing of Junior McCormick added to their woes. The field took a 13-0 score to the room at the half on scoring by Bryan Gregory of three yards to Brockington and 16 yards to McCormick.

Coming out for the third period, the Longhorns looked gloomy for the Longhorns as they upped the score to 19-0 on a punt by Gregory. But the Wildcats were far from through as they took their air game into high gear and cut the margin to 19-7 on a 22-yard pass from McCormick to Jeff McCormick. The play seemed to take the Wildcats totally by surprise and their coach indicated that they had no chance of being scored upon by the Longhorns.

## Race, Phil

## year at Lo

**NOTE:** The Lockney football squad has participated four years and serving as Chapter. He has won awards in the show in the sports, hunting working with sees a large ag fluence in his (Mrs. Roy Kidd.) Karl Race is the son of Mrs. Roy Kidd. He plays offensive and defensive end. So far he has been very on the offense and defensive, that is, he played, and will play this year, in basketball and track years of his high career. He is also a member of the Texas Tech band for the last four years, playing with the

## LHS announces events for October

Oct. 1 - Fresh. Muleshoe Here at 5:00  
 Oct. 2 - Inservice Dismiss school at 2:30  
 Open Date  
 Oct. 3 Cross Country Girls at Brownfield  
 Oct. 8 - Freshmen Tulia There at 5:00  
 Oct. 13 - Annual Sales - \$14.00  
 Oct. 16 - Varsity, Tulia Here at 7:30  
 Oct. 17 - Cross Country Girls at Lubbock  
 Oct. 22 - Order Senior Rings \$30.00 (down payment)

Oct. 22 - Freshmen Abernathy Here at 5:00  
 Oct. 23 - Floydada Game! Here at 7:30  
 F.H.A. Supper from 4:30-6:30  
 F.H.A. Dance after game 10:00  
 Oct. 24 - Wayland Marching Festival  
 Oct. 27 - District Boys and Girls Cross Country  
 Oct. 29 - Fresh. Childress There at 5:00  
 Oct. 30 - Abernathy There at 7:30  
 9 weeks tests.

## Cheerleaders given superior ratings

The L.H.S. cheerleaders began their year in July when they attended camp at Southern Methodist University in Dallas. They received three superior ratings and two excellent ratings on performance during the week.

Sign painting for the football games and locker decorations for the players kept the cheerleaders busy throughout most of the summer.

The Varsity cheerleaders for 1981-82 are: Seniors Patricia Torrez and Elma Molina, Juniors Julie Reecer and Kay Reay, and Sophomores Libby Williams and Shawnda Brock. The Freshman cheerleaders are Latona Belt, Sarah Fitzgerald, Irene Cantu and Tammy Holyfield. The sponsor is Mrs. Cindy Ford.



THE CLASS OFFICERS for the 81-82 school were elected recently. The people interested in holding an office signed up and then were voted on by fellow class members. Class officers are responsible for working with the class sponsors in organizing projects to help the class raise money. This money will be used in the future to sponsor the Jr.-Sr. banquet.

Pictured above are: Freshmen officers, left to right, front row, Ritchie Thornton, Treas., Monty Teeter, V-Pres., Brent Hallmar, Pres., and Gracie DeLeon, Sec. Sophomore Officers: 1 to r are Karyn Foster, V-Pres., Shawnda Brock, Sec., Libby Williams, Treas., and Paul Castro, Pres. Junior officers 1 to r are: Amy Shaw, Treas., Karen Mathis, Pres., Georgia Villarreal, Sec., Maribel Torres, V-Pres. Senior officers 1 to r are: Wade Jackson, Sec., Ernest Galvan, V-Pres., Melanie Foster, Treas., and Ralph Scheele, Pres.

## Crappy Longhorns surprise Wildcats

Lockney Longhorns must have been to lunch when the feller came to tell them that the undefeated and unscored upon Littlefield was completely out of their minds. As a result of not getting that very important message, the Big Red 1's Wildcat Country Friday night night team tooth and claw before down to a 25-14 defeat that looked more like a win to their enthusiasts.

Cats were rated fourth in the Class 3-A at the time and had 105 points without being scored themselves in their first three games. That is all in the past now, as the Longhorns took their measure and two extra touchdowns and two extra points and generally gave them the message of their lives so far in the young season.

Lockney's defense and the pinpoint accuracy of Quarterback Jeff McCormick kept the Wildcats guessing throughout the game. The swift-footed rushing of Junior Jeff Pylant added to their woes.

Littlefield took a 13-0 score to the locker room at the half on scoring by Bryan Gregory of three yards from Brockington and 16 yards to Pylant.

Lockney came out for the third period, looking gloomy for the Longhorns. McCormick upped the score to 19-0 on a 10-yard plunge by Gregory. But the Longhorns were far from through as they cut the margin to 19-7 on a 22-yard pass from McCormick to Jeff Pylant.

The play seemed to take the Longhorns totally by surprise and their statistics indicated that they had no chance of being scored upon by

the upstart Steers.

Though the scoring play caused their defense to become much more cautious, the Longhorns did it again in the fourth period on a long pass from McCormick to leading receiver for the night Robert Rendon. Both PAT's were good.

Littlefield scored one more time in the fourth period to bring the final score to 25-14—and the Wildcats are no longer unscored upon.

### STATISTICS

**Rushing:**  
 McDonald, 20 car., 86 yds.  
 Guerra, 3 car., 3 yds.  
 Arollano, 2 car., 7 yds.  
 Rendon, 1 car., 3 yds.  
 McCormick, 8 car., 13 yds.  
**Total:** 34 car., 112 yds.

**Passing:**  
 McCormick  
 Att. 17  
 Comp. 9  
 Int. 0  
 Yds. 139  
 TDs 2

**Receiving:**  
 Rendon, 4 catches, 66 yds., 1 TD  
 Reecer, 2 catches, 43 yds., 1 TD  
 Dipprey, 1 catch, 20 yds.  
 Carthel, 1 catch, 7 yds.  
 McDonald, 1 catch, 3 yds.

**Punting:**  
 McCormick, 5-29.8 avg.  
**Penalties:**  
 3-26 yards.

## Race, Phillip Kidd face off this year at Lockney High

NOTE: The Lockney football squad senior classmen are playing the final game of their high school career. In the re-run of the season, the Longhorns in cooperation with the football booster club are sponsoring a one or more week. This honor Karl Race (Kidd).

Kidd is the son of Mr. and Mrs. Roy Kidd. He weighs in at 175 lbs and plays offensive defensive end. So far he has been very good on offense and defense.

He is a member of the Texas Tech band and has played for the last four years, receiving substantial honors.

In other school activities, he has participated in FFA for four years and is presently serving as Chapter Treasurer. He has won several awards in the annual stock show in the swine division.

Phillip's hobbies are water sports, hunting, fishing and working with animals. He sees a large agricultural influence in his future plans.

Meanwhile, Longhorn fans can look forward to watching his accomplishments on the gridiron, the basketball floor and the track for the remainder of the current sports year.

Karl Race is the son of Mr. and Mrs. Bill Race. He is a senior who weighs 175 lbs and plays center on offense and outside linebacker on defense. He has played football and been on the track team during all four years in high school.

He is a member of the Longhorn Band and plays the trumpet and piano. He has played with the Stage Band

for three years and has made the All Region Band for 5 years. He attended the Tech Band Camp where he auditioned and was selected the jazz band pianist.

He is currently serving as treasurer of the Lockney Longhorn band. He served as Rotary pianist his Junior year.

Karl was a member of the Student Council his freshman, sophomore and junior years and is presently holding the office of secretary. He is a member of the Fellowship of Christian Athletes Future Teachers of America and F.H.A.

Karl's hobbies are water sports, fishing and playing the piano.

Karl's future plans include attending Texas Tech.

Longhorn fans will look forward to watching his outstanding performances on the gridiron this fall and on the track and field in the spring.



KARL RACE



PHILLIP KIDD

## LHS victory bell receives new paint job

The Lockney victory bell was recently stripped and repainted by five Lockney girls. Responsible for refurbishing of "the bell" are: Karen Mathis, Connie Coffman, Robin Hardy, Shawnda Brock and Jerri Ann McCormick. These girls worked hard all week after school to get the bell finished for the

game against Petersburg. Their hard work was not in vain because Friday night the Longhorns were victorious.

If you were downtown you should have heard the victory bell ringing loud. It is a symbol of encouragement and pride to students at L.H.S.

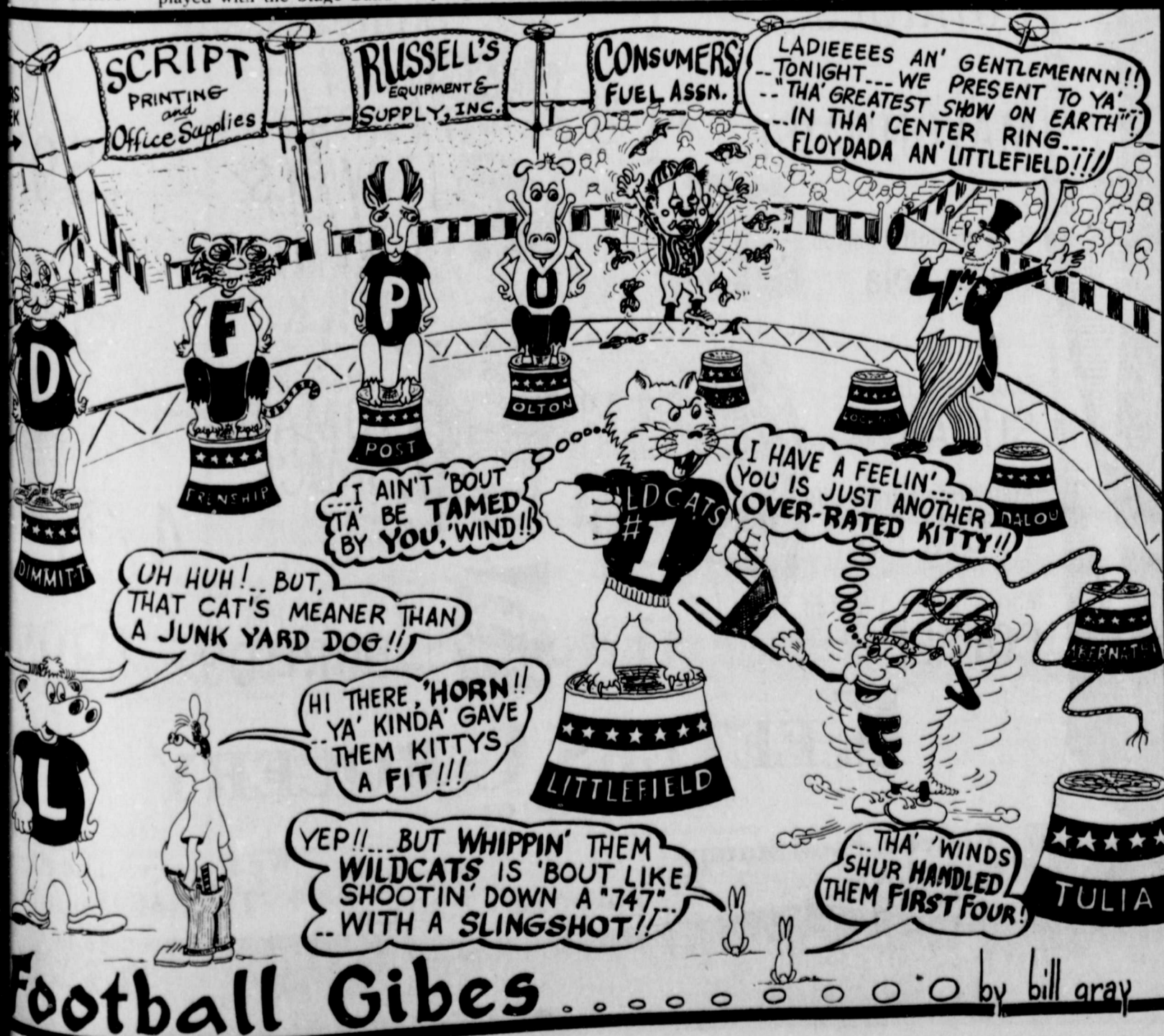

Football Gibes... by bill gray



Go Longhorns

Sponsored by The Lockney Beacon

**ALLSUP'S CONVENIENCE STORES**  
 "THERE'S ONE NEAR YOU"

REG. \$1.49 CLOVER CLUB POTATO CHIPS 10 OZ. BAG

DELICIOUS ALLSUP'S BURRITOS 2 \$1.19 BUY 2 FOR \$1.99 AND RECEIVE A FREE 24 OZ. COKE

Shurfine SUGAR 5 lb. bag

Shurfine 32 oz. size VEGETABLE OIL

BORDEN'S BUTTER MILK 1/2 GAL. CTL.

FOLGER'S FLAKED COFFEE 13 OZ. CAN

ROGER STAUBACH'S NEW BOOK TIME ENOUGH TO WIN REG. \$9.95 ONLY

**LIVE THE NUMBER ONE**  
 35/160/185 PTO HP TRACTORS

**I.H. Dealer, NOW!**

INTERNATIONAL AGRICULTURAL EQUIPMENT

Your I.H. Dealer

Highway - 983-2281

October 1, 1981

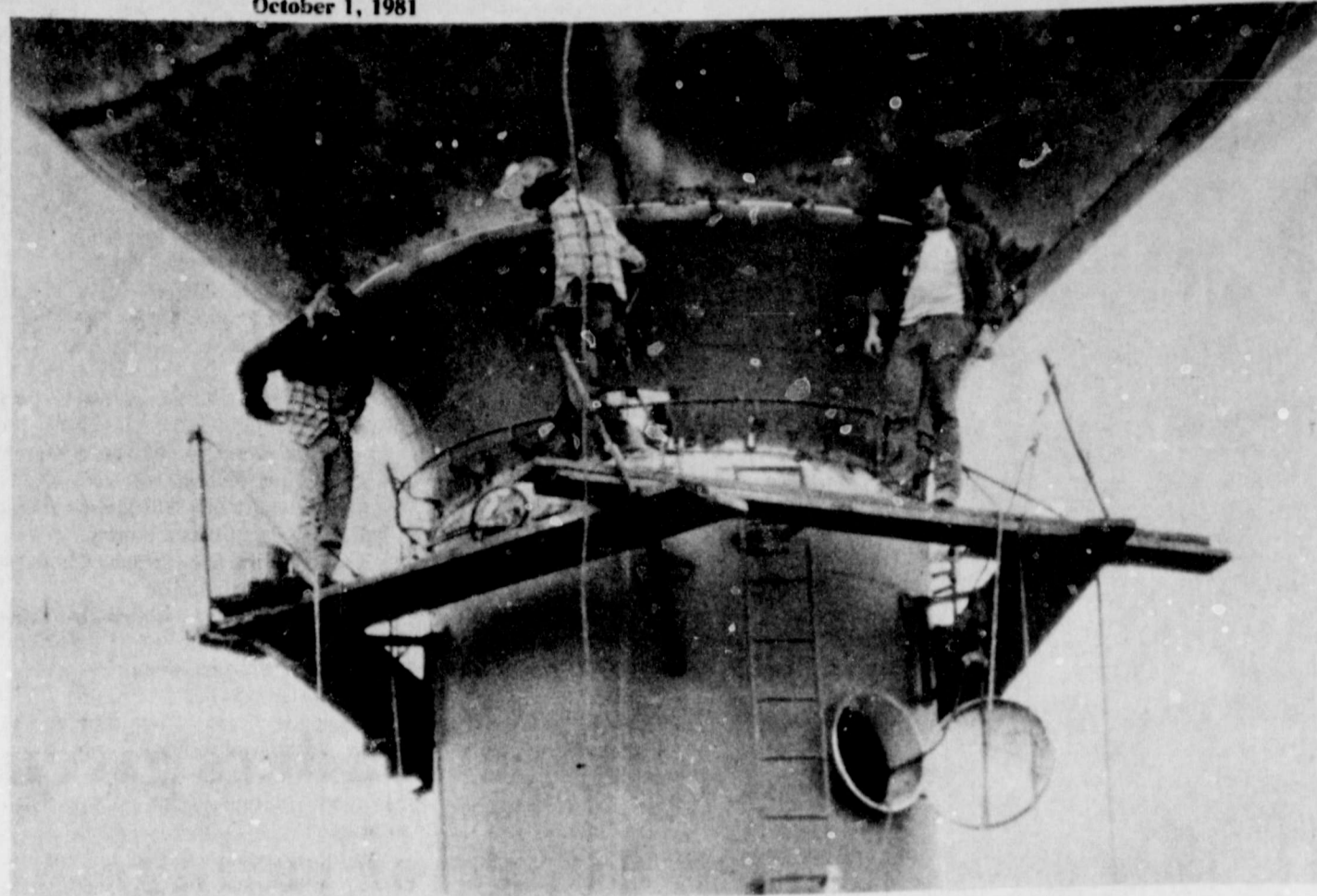

**WORK CONTINUES**—work continues on the new water tower for Floydada as welders work atop the structure, which is to be completed at the end of this month.

## Gun laws fail to curb rising crime

A National Rifle Association analysis of the latest crime statistics published by the FBI reveals that those major metropolitan areas with strict gun laws lead the nation in their rates of violent crime.

Among cities whose populations exceed 500,000, Boston was listed as America's most violent town last year. The 1980 statistics are con-

tained in the FBI's Uniform Crime Reports released on September 10, 1981.

Boston is followed by New York City, Baltimore, Washington, D.C. and Cleveland, all of which have extremely rigid gun laws.

Massachusetts, in 1975, adopted the Bartley-Fox Act, establishing a mandatory jail term for the unlicensed

carrying of a firearm. In 1974, the year before Bartley-Fox took effect, Boston ranked fifth in overall violent crime. It now ranks first.

New York City, which passed Bartley-Fox type legislation in 1980, has become America's second most violent city since the law passed, jumping from fourth place in 1979. New York City leads the nation in armed robbery with 1,429.2 per 100,000 population, more than 100 thousand last year.

Baltimore, with stringent gun licensing and registration requirements, saw a 19 percent increase in its rate of robbery last year over 1980.

And Washington, D.C., where the private ownership of handguns was banned in 1977, moved from eighth place in overall violent crime before the handgun ban to fourth place in 1980.

Since the District of Columbia enacted its handgun ban its murder rate has risen 17 percent, according to the FBI's data. In near-by Virginia, where there are relatively few restrictions on gun ownership other than those imposed by Federal law, the murder rate dropped 9 percent.

The UCR statistics show that, overall, the United States' murder rate has fluctuated in recent years. It fell from 9.8 per 100,000 in 1974 to 8.8 in 1976 and 1977. Then it rose to 9.7 in 1979 and rose again to 10.2 in 1980.

Firearm involvement in murder, however, has declined during those years, down from 67.9 percent in 1974 to 62.4 percent for 1980.

## Introduction to wellness: the healthy life style

A short course on the concept of "wellness" as a life-style alternative is being offered by South Plains College at Plainview.

The short course will be open to individuals wanting to gain information about changing their current life-style to one that allows them to gear their lives to optimal health rather than fighting off illness, stress, tiredness and obesity.

The class will begin October 1 at 7 p.m. in room 102 of the Wheeler Building, located at 8th and Yonkers. The class will be composed of six sessions meeting on consecutive Thursdays, except for October 22.

Registration will be at the first class meeting and the cost of \$8.00 will be payable at registration.

Instruction of the course will be by Mr. Tom Siekmann, Program Coordinator of the Nichols Health Fitness Center. He will cover six areas of interest: Introduction to the Five Dimensions of High Level Wellness, Self-Responsibility, Nutritional Awareness, Stress Management, Physical Fitness, and Environmental Sensitivity.

For further information, contact Bill Pohl at (806) 293-3605.

## It's decision time in Farm Bureau!

In Farm Bureau, members are encouraged to take part in all three major phases of the organization...

**Education**—through publications, seminars, meetings.

**Decision**—through policy development process.

**Action**—through legislative activities.

It's now decision time. . . when policy for 1982 will be decided. If you are an agricultural producer in Farm Bureau, please attend the county annual convention and let your voice be heard.

Thursday, October 1, 1981 at 7:00 P.M. at the Lockney Elementary School Cafetorium, 310 S.W. 1st St.

**FLOYD COUNTY FARM BUREAU**

## Chief probation officer workshop

Bill Hendrix, Chief Probation Officer for 110th Judicial District attended the Chief Probation Officer's Workshop September 15-18, at The Criminal Justice Center of Sam Houston State University, Huntsville, Texas.

Hendrix, along with Chief Probation Officers from throughout the state were able to attend sessions dealing with both general and specific problems that are acute in their everyday situations.

Tuesday's keynote address featured SHSU Professor of Marketing and Management, Dr. Ross Lovell, on "Why We Manage to Manage." Dr. Rolando Del Carmen, Professor of Criminal Justice, spoke to the group regarding the "Legal Aspects of Probation" and Larry Miggins, Administrative Assistant to the Director and Presiding Judge of Houston

described the characteristics of a good probation officer.

Other distinguished speakers included in the three-day meeting were Truman Roberts of the Texas Court of Criminal Appeals, on the "Pitfalls in the Revocation Process of Probation;" Phil Silvers, Tucson, Arizona, on "Management Competence;" and Don Stiles, Texas Adult Probation Commission, "Current Issues in Adult Probation."

Sheldon L. Lehner, Office of Juvenile Justice and Delinquency Prevention, U.S. Department of Justice spoke on the "Ramifications of the Juvenile Justice and Prevention Act of 1980 on Probation." Robert M. McAvoy of Burleson addressed the group on "Employee Selection Techniques and Interviewing" to round out the technical activities of the week.

**PARTS VALUE OF THE MONTH**



**Compare IH For Quality Price - Service Save money - buy now!**

**NEW REDUCED PRICES**

|   |                                  |
|---|----------------------------------|
| 1H PLASTIC SHIPPERS TWINE 7200 FT. CARTONS FOR SQUARE BALERS #99172R1 | REG. 24.14<br><b>NOW \$19.00</b> |
| 1H PLASTIC TWINE 9000 FT. CARTONS FOR ROUND OR SQUARE #99171R1        | REG. 24.14<br><b>NOW \$19.00</b> |
| 1H SIAL TWINE 10,000 FT. CARTON FOR ROUND OR SQUARE #1131023R1        | REG. 24.29<br><b>NOW \$27.50</b> |

Brown-McMurtry  
Implement Company  
Your IH Dealer  
Phone 823-2441      Silverton, Texas

## SAVINGS by the Bag!

**CHUCK ROAST** \$1.39/lb

**BEEF RIBS** 98¢/lb

**Fresh Calf LIVER** 39¢/lb

**STEW MEAT** \$1.89/lb

**10 lb bag Utility POTATOES** \$1.19

**Kraft Qt. jar MAYONNAISE** \$1.29

**6-32 oz. Bottle Carton Pepsi Cola** plus deposit \$1.59

**Shurfine 5 lb bag SUGAR** \$1.19

**Atkins Hamburger Dills PICKLES** 89¢

**Maryland Club 1 lb. can COFFEE** \$1.89

BEEF SALE

**ARM ROAST** \$1.39/lb

**Nice & Lean HAMBURGER** \$1.19/lb

**CLUB STEAK** \$1.99/lb

**Beef CUTLETS** \$2.19/lb

**Nice N Soft 4 roll pkg. Toilet Tissue** 89¢

**Hi-Dri PAPER TOWELS** ea. 59¢

**1 gal jug Shurfine MILK** \$1.19

**Del Monte 8 oz. cans TOMATO SAUCE** 4/\$1.19

**8 oz. pkg. Reg. 11<sup>th</sup> DORITOS** 99¢

KEETERS GROCERY

652-2191

We Redeem Food Stamps & WIC Cards      We Reserve The Right To Limit Quantities

7:30 a.m. - 7:30 p.m.

FLOYD COUNTY SOIL DISTRICT

District

Section of the Floyd Observation Distr

for a director to serve in the Floyd County Soil and Conservation District Board is October 6, 1981 at the Courthouse located on the east side of the courthouse square. The election will be held at 8 p.m.

**ADAM'S SERVICE**

983-5003

**FEDERAL LAND BANK OF FLOYDADA**

983-2480

**RUSSELL'S FERTILIZER & SUPPLY**

983-3751

space available call 983-3737

**FLOYDADA COOPERATIVE GINS INC.**

983-2884

**SLEY & SON**

652-3361

**MARTIN & COMPANY**

983-3713

**SUN-VUE FERTILIZER**

652-3362

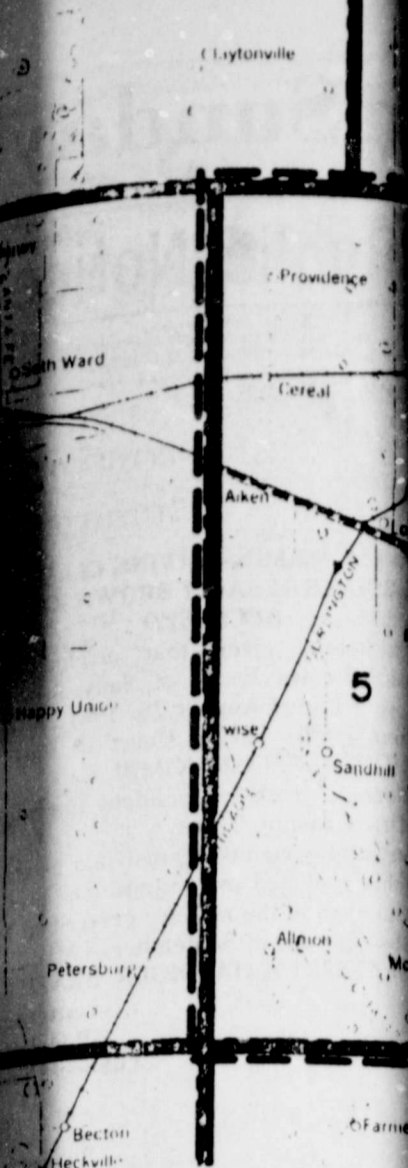

# Farm News

## Considerations for potential club calf producers

COLLEGE STATION — More commercial cattlemen are investigating the club calf market each year. This is not surprising, for at least 10,000 show steers are fed annually in Texas, a few of which command very high prices.

Considerations important to the club calf producer include most of those which the purchaser must also heed, says Dr. Stephen Hammack.

Hammack, of Stephenville, an area beef cattle specialist with the Texas Agricultural Extension Service, Texas A&M University System, says these include age, breed, color, type or body conformation, and price.

Regarding age, Hammack emphasizes that in order to show a calf at a major livestock show, the calf must have its temporary teeth. The first pair of temporary teeth are generally shed at around 19 to 21 months of age but this may vary considerably.

"The oldest steers may not always be the best steers, but some degree of maturity generally allows maximum expression of skeletal size, muscling

and some degree of fattening," Hammack says.

So, because most of the major livestock shows in Texas are held from January to March, steers born in late spring to mid-summer are often the most competitive, he continues.

It is well-known that calves born at this time usually weigh less (thus returning fewer dollars when sold commercially) at weaning.

Hammack notes that anyone contemplating changing their breeding program to a spring-summer calving period should carefully consider this disadvantage beforehand.

Breed is another important factor. Some shows have as many as 14 different breed and breed-cross classes. "An important point here is that, at most shows, determination of breed is based on visual evidence of breed characteristics, a subjective evaluation," he says.

Genetic background is also important for another reason in small county

shows, where separate breed classes may not exist, or in competing for overall grand champion at larger shows.

In these cases, where all breeds compete against each other, steers with 3/8 to 3/4 of one of the large, heavier muscled, "exotic" breeds are usually most competitive.

Hair color can be an important factor in showing placing. Solid black is probably the most frequently seen color on a grand champion.

Other popular colors are solid red, or red with a small amount of white markings. Other colors can be competitive but are just not as common as those mentioned.

Type or body conformation is important because most judges look for a balance of skeletal size, muscling, finish and a general blending of body parts, Hammack says.

In a tough show where several steers may be extremely close in these basic factors, such fine points as head and neck carriage, amount of brisket and sheath, extreme straightness of legs, and overall "style" and showiness are important," he adds.

Hammack says the easiest way to get started in club calf production is through the use of artificial insemination. "Good calves are possible through natural service, but it can be a problem to find and buy the right sires," he continues.

The production of club calves might be a profitable sideline or even a principle enterprise, Hammack says, but it does have special requirements and attention to detail is necessary. Many who attempt to enter this market are disappointed because they fail to realize the problems as well as the opportunities.

A reputation must also be established before meaningful price bonuses are realized, he adds.

## Landscape & Gardening



By Ken Langley

**CLIMATE - FALL GARDENING**

What is the climate situation and how will it affect the fall gardening?

The situation is about the reverse of the pattern of climate in the Spring. The days are shorter and the nights are cooler. There tends to be higher humidity than in Spring time. There will be little or no wind. All the time during the fall the air is quite calm. The temperature drops in the mornings and there will be dew. All through the fall the Plains typically has bright days and good growing weather. The plants tend to grow slower because of this weather.

The plants that bear fruit like the tomatoes, peppers, egg plants and squash will grow slower especially at the time they have the fruit on the plant. But with a little bit of advance planting, the plants can grow into the fruit maturity along in mid September or early October.

The other thing that happens because of this weather is we have to watch out for certain diseases like powdery mildew. Powdery Mildew tends to develop and attack the plant better when there is warm weather and cool nights with a little bit of dew in the mornings. The Powdery Mildew doesn't get much start in most cucumber varieties, but be careful with winter squash, summer squash, melons, and cantalopes through this time of the year. Spraying will prevent infection of the Powdery Mildew. The fungicide to use is either Benlate or Carothane.

This kind of weather will bring out a higher quality in the leafy crops; the lettuce, spinach, broccoli, cabbage, and cauliflower. Those vegetables in which the leaves are used will attain a higher flavor and will be able to enjoy them over a longer period of time, because they mature more slowly in this kind of weather.

There are some problems that you need to be aware of in this type of weather, but it also is a good condition for a fall garden. It's a time of year when there is very little windstress on the plants and you don't have to worry about protecting plants from hail. Vegetables and all kinds of plants do very well here in the fall. The leaves aren't bothered by wind or hail. The insects have done about all their damage. Aphids are much less active in the fall when it's cooler. Spider mites do not like cool weather at all. It's a very enjoyable time to have a garden and to enjoy the fruits of your labor.

References to commercial products or trade names is made with the understanding that no discrimination is intended and no endorsement by the Texas Agriculture Extension Service is implied. Educational programs conducted by the Texas Agriculture Extension Service serve people of all ages regardless of socioeconomic level, race, color, sex, religion or national origin.

## Brucellosis vaccination of eligible heifers urged

Vaccination of eligible heifers should be a top priority for cattlemen in their efforts to control brucellosis. Dr. Martin Brillhart, Lubbock, area 2 veterinarian, Texas Animal Health Commission, recommends.

This is one of 15 areas of the Texas Animal Health Commission throughout the state. It includes these counties: Andrews, Bailey, Borden, Cochran, Crosby, Dawson, Fisher, Floyd, Gaines, Garza, Glasscock, Hale, Hockley, Howard, Lamb, Lubbock, Lynn, Martin, Midland, Mitchell, Nolan, Scurry, Terry and Yoakum.

These are among advantages for cattlemen who vaccinate their cattle. Dr. Brillhart said.

1. A vaccinated heifer will bring a higher price at market;
2. Vaccination will bring about control of brucellosis, leading to eradication;
3. Vaccination reduces the probability that an infected cow will abort her calf.

The vaccine is free. Complete information may be obtained from your veterinarian, county agent, or the area TAHC office.

Vaccination is a key element of the Texas brucellosis program, although it is not the single answer. One of the goals of the Texas brucellosis plan is to have 70 percent of the eligible heifers in Texas vaccinated with the reduced dosage of Strain 19 vaccine. Use of the reduced dose virtually eliminates the titer problem (false reaction to bru-

|  |
|--|
| <b>BROWN'S IMPLEMENT INC.</b><br>Floydada 983-2281           |
| <b>FLOYD COUNTY FARM BUREAU</b><br>Floydada 983-3777         |
| <b>FLOYDADA IMPLEMENT CO.</b><br>Floydada 983-3584           |
| <b>CORNELIUS CONOCO SERVICE STATION</b><br>Floydada 983-2154 |
| <b>THE TYE COMPANY</b><br>Lockney 652-3367                   |
| <b>MUNCY ELEVATOR</b><br>Lockney 652-3100                    |
| <b>CONSUMERS FUEL ASSOC.</b><br>Lockney 652-3336             |
| <b>PRODUCTION CREDIT ASSOC.</b><br>Floydada 983-2454         |

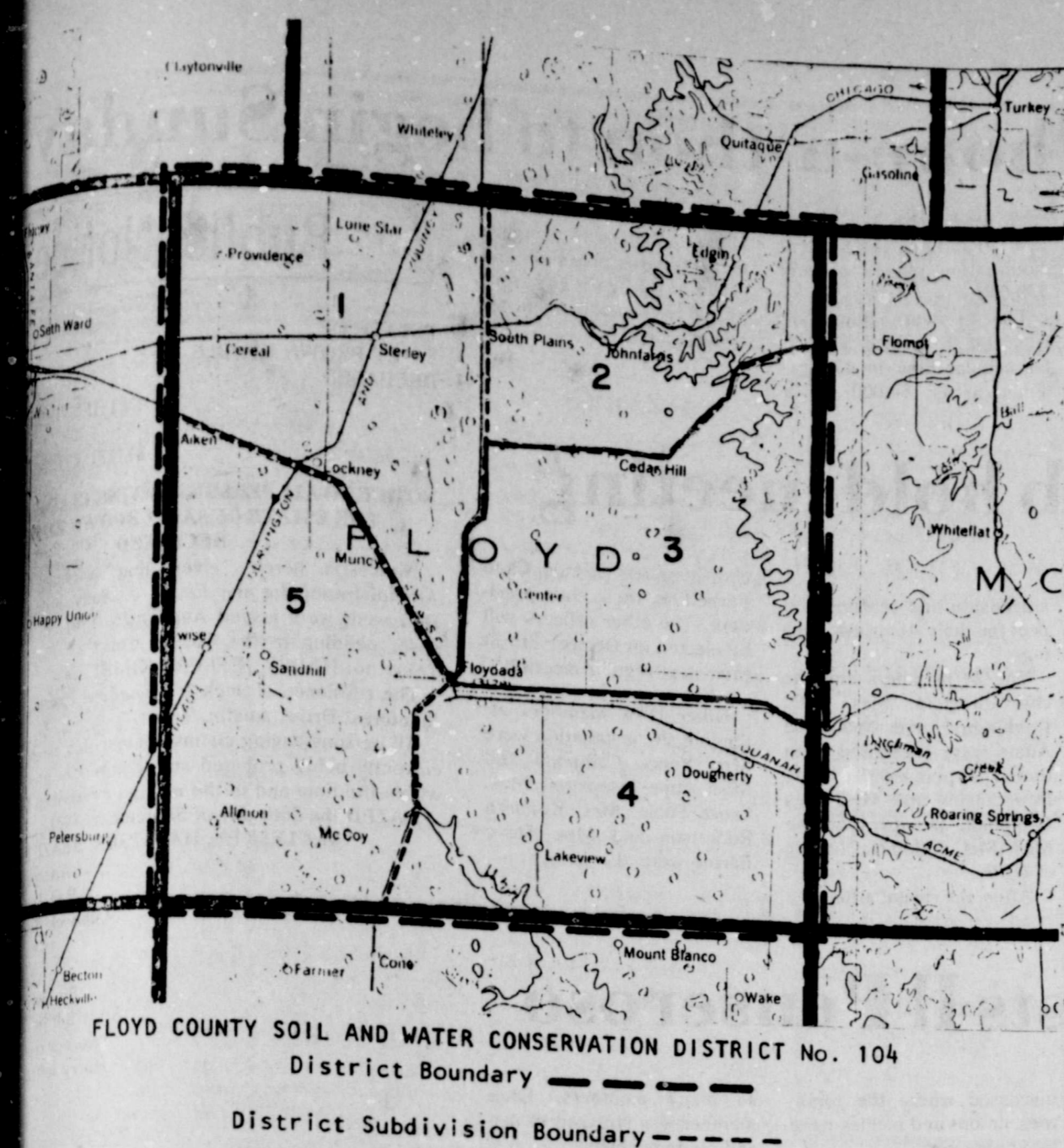

FLOYD COUNTY SOIL AND WATER CONSERVATION DISTRICT No. 104  
District Boundary - - - - -  
District Subdivision Boundary - - - - -

## Election of the Floyd County Soil and Water Conservation District Board to be held October 6

For a director to serve in the Floyd County Soil and Water Conservation District Board is for October 6, 1981 at the Agricultural Building located on the east side of the courthouse. Gilbert Fawver, chairman of the election will be held at 8 p.m.

State law decrees that anyone wishing to vote in a soil and water conservation district directors election must own land in zone 3 and live in the county and be at least 18 years of age.

To be eligible as a candidate for the office of a soil and water conservation district director, one must own land in zone 3, live in the county and be at least 18 years of age and be actively engaged in farming or ranching.

Zone 3 of the district includes an area northeast of Floydada. The north boundary of the zone is the Cedar Hill-Floyd highway #97. The West boundary of the zone is the Silvertown-Floydada highway #207. The south boundary of the zone is the Floydada-Matador highway #70. The east boundary is the Floyd-Motley county lines.

Mr. Leslie Nixon Jr. currently serves

|   |
|---|
| <b>ADAM'S BELL SERVICE</b><br>983-5003                            |
| <b>RURAL LAND BANK OFF FLOYDADA</b><br>983-2480                   |
| <b>RUSSELL'S FERTILIZER &amp; SUPPLY</b><br>Russell's<br>983-3751 |
| <b>FLOYDADA COOPERATIVE GINS INC.</b><br>983-2884                 |
| <b>WISLEY &amp; SON</b><br>652-3361                               |
| <b>MARTIN &amp; COMPANY</b><br>983-3713                           |
| <b>SUN-VUE FERTILIZER</b><br>652-3362                             |

## Firearm safety taught to Floyd County 4-Hers

The hunting season offers youth who have participated in the 4-H Shooting Sports program an opportunity to practice their skills, says Ken Langley, County agent with Texas Agricultural Extension Service, Texas A&M University System.

With thousands of people enjoying hunting with friends and relatives, young, safe hunters can take the lead in avoiding accidents, he says.

Ken Langley reminds hunters that most accidents occur in and around private homes and vehicles. He urges youth and adults to review the following 10 commandments of gun safety and apply them at all times in all locations.

- Treat every gun with the respect due a loaded gun.
- Watch that muzzle! Carry your gun safely. Keep the safety on until ready to shoot.
- Unload guns when not in use, take down or have actions open. Guns should be carried in cases to shooting areas.
- Be sure that barrel is clear of obstructions and that you have only the proper-sized ammunition for the gun you carry.
- Be sure of the target before you pull the trigger. Know identifying features of the game you hunt.
- Never point a gun at anything you do not want to shoot. Avoid all horseplay.
- Never climb a tree or fence or jump a ditch with a loaded gun. Never pull a gun toward you by the muzzle.
- Never shoot a bullet at a flat, hard surface or water. At target practice, be sure your backstop is adequate.
- Store guns and ammunition separately, beyond reach of children.
- Avoid alcoholic beverages before or during shooting.

The Texas 4-H Shooting Sports program is conducted through the county Extension office with the help of volunteer leaders, notes Ken Langley. If you would like to participate, contact the county Extension Office on the Courthouse Square or call 983-2806 for more information.

## Windbreak tree orders accepted

Applications are now being accepted for windbreak seedlings from the Texas Forest Service.

These seedlings are grown from seed collected in West Texas and eastern New Mexico.

Conifer species available this year include Arizona cypress, Eastern red cedar, Austrian pine, and Ponderosa pine. These containerized seedlings cost \$1 each and are sold only in multiples of 30.

Hardwood species include bur oak, Shumard oak, Russian olive, native plum, mulberry, honey locust, and green ash. These bare root seedlings cost \$20 per hundred (minimum order) and are sold only in multiples of 50.

Seedlings ordered now will be ready for pickup and planting in March 1982. Trees sold by the Texas Forest Service may not be used for landscaping or ornamental purposes.

For applications and information on windbreaks, contact the Soil Conservation Service, Box 430, Floydada, TX, 983-2352 or the Agriculture Extension Agent, Courthouse Ag. Building, Floydada, TX, 983-2806.

|  |  |  |   |
|--|--|--|---|
| <b>RUCKER'S O.K. TIRE STORE</b><br>Floydada 983-3370 | <b>FLOYD COUNTY IMPLEMENT</b><br>Floydada 983-3732 | <b>CASE POWER &amp; EQUIPMENT</b><br>Floydada 983-2836 | <b>FIRST NATIONAL BANK OF FLOYDADA</b><br>Floydada 983-3717 |
|--|--|--|---|

Decision time... Bureau!

Bureau, mem- encouraged to n all three major the organization... on—through pub- seminars, meetings. n—through policy ent process. —through legislative

Decision time... when policies be decided. If you are an agricultur n Farm Bureau, please attend you al convention and let your voice

October 1, 1981 at 7:00 P.M. at the elementary School Cafetorium, 310 S.W. 8th.

**FLOYD COUNTY FARM BUREAU**

**the Bagful**

**ARM ROAST** \$1.39 lb

**SALE BURGER** \$1.19 lb

**CLUB STEAK** \$1.98 lb

**OUTLETS** \$2.19 lb

Nice N Soft 4 roll pkg. **Toilet Tissue** 89¢

Hi dri **PAPER TOWELS** ea. 59¢

1 gal jug Shurfine **MILK** \$1.99

Del Monte 8 oz. cans **TOMATO SAUCE** 4/\$1.00

8 oz. pkg. Reg. #1 **DORITOS** 99¢

**GROCERY**

We Reserve The Right To Limit Quantities

3:30 p.m.



# to begin Sunday

## Public Notice

**ESTATE OF SALLY BROWN KIMBLE, DECEASED**

IN THE COUNTY OF FLOYD COUNTY, TEXAS

**NOTICE TO ALL PERSONS HAVING CLAIMS AGAINST THE ESTATE OF SALLY BROWN KIMBLE, DECEASED**

Notice is hereby given that original Letters of Administration for the Estate of Sally Brown Kimble, Deceased, were issued August 25, 1981, in the County Court of Floyd County, Texas, to: HARRY JEFFERY KIMBLE.

The residence of such Independent Executor is: Rainforest Drive, Austin, Texas.

All persons having claims against this estate, currently being probated are required to present same within the time and in the manner prescribed by law. DATED the 28th day of September, 1981.

McCLESKEY, HARRIGER, BRAZILL & COMPANY, Attorneys at Law, P.O. Box 1000, Lubbock, Texas 79401.

By: Guy A. McCleskey, Attorney representing Harry Jeffery Kimble.

**LEGAL NOTICE**

**NOTICE TO CREDITORS OF THE ESTATE OF WALTER G. COLLINS, DECEASED**

Notice is hereby given that original Letters of Administration for the Estate of Walter G. Collins, deceased, were issued to me on September 22, 1981, in the 110th Judicial District Court of Floyd County, Texas, by the undersigned on September 22, 1981. All persons having claims against this estate are required to present the same within the time prescribed by law. My residence office address is 901 West Jackson, Floydada, Texas. Claims may be presented through my attorneys, Sharp & Tisdell, Box 1600, Plainview, Texas, 79072. Wayne G. Collins, Temporary Administrator of the Estate of Walter G. Collins.

**LEGAL NOTICE**

The Floyd County Commissioners Court will budget hearing for the Floyd County General Fund on Monday, October 12, 1981, at 10:00 P.M. in the Floyd County Courthouse. At this time the public is invited to attend this hearing.

The proposed budget which has been prepared by the Floyd County Judge is listed below. The budget will be examined in the office of the Floyd County Judge during office hours.

**PROPOSED REVENUE SHARING BUDGET**

1. Central Plains Mental Health/Mental Retardation \$1,100,000.00
2. Floyd County Historical Committee \$100,000.00
3. Senior Citizens Mini Bus \$100,000.00
4. Senior Citizens Building (roof) \$100,000.00
5. Soil Conservation \$100,000.00
6. Lockney Library \$100,000.00
7. Floyd County Pioneers Shelter Project \$100,000.00
8. Floyd County Courthouse Fund \$100,000.00
9. Floyd County Precincts (4 Pets) \$14,125 each

**NOTICE OF APPLICATION TO MERGE AND OF HEARING THEREON**

Notice is hereby given that application has been filed with the Savings and Loan Commissioner by: PLAINS SAVINGS AND LOAN ASSOCIATION; TRI-COUNTY SAVINGS AND LOAN ASSOCIATION (Midwest); and FLOYD COUNTY SAVINGS AND LOAN ASSOCIATION for approval to merge, pursuant to section 10.03 of the Savings and Loan Act. A Plan and Agreement of Merger and related documents have been filed with the Commissioner.

Notice is further given that a hearing on this application will be held on October 21, 1981, in the office of the Savings and Loan Department, 1004 Lavaca, Austin, Texas. Interested parties should contact the Commissioner pursuant to authority and jurisdiction granted by TEXAS CIVIL STATUTES. The particular sections of the statute are 2.13, 10.03 and 11.11.

The applicants assert that: 1) The Plan and Agreement of Merger is equitable to the members of the associations; 2) The Plan and Agreement does not impair the rights of any member; 3) The Plan and Agreement is in the best interest of the members of the associations and success of other properly conducted associations.

A party desiring to present testimony or oppose the application to this application may do so by appearing at the scheduled hearing. Parties desiring to oppose the application should notify the Commissioner at least 10 days prior to the date of the scheduled hearing at P.O. Box 1089, Austin, Texas 78767.

If no appearance in opposition is made at the scheduled application comes on for hearing, hearing may be held by the Commissioner. ISSUED this 23rd day of September, 1981, at Austin, Travis County, Texas.

L. Alvis Vandegriff, Commissioner, Savings and Loan Department.

**CLASSIFIED ADS**

CALL 983-3737 FOR MORE INFORMATION. TUESDAYS

# SHOP / COMPARE / WANT ADS ARE YOUR BEST BUY!

|  |   |   |  |  |   |   |  |
|--|---|---|--|--|---|---|--|
| <p><b>Estate</b></p> <p>Three bedroom, 1 1/2 bath, 983-3767. tfc</p> <p>Several good two bedroom houses. Estate. Contact 983-2151 or tfc</p> <p>BRICK, fireplace, 1 1/2 bath, fire storage area. Also could be used as a second home. Call Wilson Realty Estate 983-3873. TFC</p> <p>BRICK home, 1 1/2 bath, fireplace, patio. The residence can be transferred. Call 983-3367. tfc</p>  | <p><b>For Sale</b></p> <p>"WE SELL SLEEP" Direct Mattress Co. New or renovated, for appointment call City Trim Shop, 983-2332, Floydada. tfc</p> <p>FOR SALE 360 feet of good, used 1 1/2" and 2" galvanized pipe. G.B. Johnston Jr. 652-3729 L-TFN-c</p> <p>FOR PICTURE FRAMES call 983-2636. B and M Gregory.</p> <p>FOUR PIECE bedroom suite. Also king size bed. Call 983-5089. tfn</p> <p>FOR SALE: Living room set. 920 S. 3rd St., Floydada. 10-1c</p> <p>GIANT COWBOY HATS in school colors (red, green, blue, gray) \$9.95 while they last. 983-3834. 10-1c</p> <p>GREEN MULTI 93 inch couch. Call 983-3322. 10-1c</p> <p>BOHN REX ROTARY INK Duplicator. Lockney Independent School District. Box 428. Lockney. L10-1c</p> <p>RCA NEARLY NEW 19" color portable TV. \$275.00 Call 652-2435. tfn</p> | <p><b>Garage Sale</b></p> <p>THURSDAY, OCTOBER 1 and Sunday, October 11. Portable dishwasher, dolls, dresser, clothes, books, and many other items. 512 SW 1st. L10-8c</p> <p>GARAGE SALE: 408 SW 1st. Lockney. Friday - Saturday, October 2-3. Electric and gas ranges, stereo, chair, housewares, etc., etc. 10-1p</p> <p>LARGE GARAGE SALE: 219 S. Main, Floydada. Furniture, appliances, clothing, household items. Thursday 2:00 p.m. to 6:00 p.m. Friday 8:00 a.m. to 4:00 p.m. 10-1c</p> <p>GARAGE SALE: All day Friday, October 2. Misc. items. Also all sizes clothing, including large clothing. 320 W. Hallie. 10-1p</p> | <p><b>For Rent</b></p> <p><b>ECONOMICAL STORAGE TRY BARKER'S Jewel Box-Mini Storage</b> and save your time and money. Ph 652-2642.</p> <p><b>Barker Building</b> Main and Locust Lockney, Texas</p> <p><b>STORAGE SPACE</b> BOATS, FURNITURE, ANYTHING, ETC. BY THE MONTH OR SIX MONTH 10% DISCOUNT.</p> <p><b>West Texas Mini Storage</b> CALL WILSON BOND 983-3573 OR 983-2151</p> | <p><b>Farm Services</b></p> <p>Land Leveling, terraces; bench leveling, and pump pits, all types of dirt work for soil and water conservation. Dewie Parson 983-2646. Fred Parson, 983-2074. tfc</p> <p>CUSTOM Application of Herbicides, Bill Wisdom 652-3541, John Wisdom 652-3544. Ltfc</p> <p>Portable disc rolling <b>Lawson Farm Supply Inc., Floydada</b> 983-3940 tfc</p> <p>Check with us for <b>LIQUID FERTILIZER ANHYDROUS HERBICIDES</b></p> <p>Rigs available for application</p> <p><b>LONE-STAR CHEMICAL INC.</b> Office: 652-2761 Deanie Henderson: 652-3434 Ltfc</p> <p><b>POOLE WELL SERVICE AND RADIATOR SHOP</b> Irrigation, domestic, and windmill service. 407 E. Houston, 983-5610 or 983-2285. tfc</p> | <p><b>Business Services</b></p> <p>Adams Well Service Complete Irrigation Service. All sizes submerge pumps in stock. One day service. 983-5003. tfc</p> <p>"Carpet Need Cleaning?" Let me do the work for you. Dry foam, 10 cents sq. foot. Also home and auto upholstery. Call Jack Moore 983-9088, after 5 p.m. tfc</p> <p><b>Insulation</b> Installed &amp; Guaranteed Free Estimates 22 Years This Area</p> <p><b>Marr Insulation</b> Lockney 652-3593</p> | <p><b>Mobile Homes</b></p> <p>14'x71' ASTRO Mobile Home. 2 bedroom, 2 bath. Can assume 8% loan. Victor Smith, 983-2048. TFN</p>   | <p><b>Automotive</b></p> <p>1978 DELTA 88 ROYAL Oldsmobile. Excellent condition. Call 983-3801. TFN</p> <p>76 LTD 2 dr. 74 Chev. 4 dr. 76 LTD 2 dr. 73 Nova 4 dr. <b>WB Eakin Car Lot</b> Ralls Hwy. 983-3616</p>  |
| <p><b>LEGAL NOTICE</b></p> <p>Several nice two bedroom houses. Located at Hale Ins. &amp; 983-3261. tfc</p> <p>BRICK HOUSE. 3 bedrooms, fireplace, lots of storage. Call for appointment. TFN</p> <p>By January 1: 3 bedroom home. Schools. Carpeted. Call 983-3366. tfn</p> <p>FOR SALE: 918 S. 347-2822 after 3 10-1p</p>  | <p><b>Appliances</b></p> <p>GOOD USED SEARS washing machine. 652-2713. L10-1c</p>   | <p><b>Pets</b></p> <p>TO GIVE AWAY: White short haired, medium sized dog. 1 year old. Very playful. 983-3182 after 5:30 p.m. 10-1p</p>  | <p><b>Want To Buy</b></p> <p>Garage Sale-Elaine Hardy: 706 S.W. 1st, and 613 S. Main, Lockney. Boat motor, Elk trophy head, fireplace safe, couch, chairs, black and white TV. Friday each week. 652-2570. I will have garage sale for you.</p>  | <p><b>Wanted</b></p> <p>LAND TO FARM near Lockney. Francis Mantandon IV. 652-2412 or 652-3404. Ltfc</p> <p>HOUSE CLEANING. References available. 652-2546. Ltfc</p>  | <p><b>Auto Accidents DO Happen...</b></p> <p>If one happens to you, be protected. Our car insurance offers coverage to meet your special needs—repairs to personal liability.</p> <p><b>Baker Insurance Agency</b> 127 W. California Ph. 983-3270</p>   | <p><b>INSURANCE</b></p> <p><b>AUTO TRUCK MOTORCYCLE MOTOR HOME HOME RENTER'S LIFE HEALTH</b></p> <p><b>Cates &amp; Dawson Insurance Agency</b> 231 W. California Floydada Tx. 983-5322</p>  | <p><b>Motorcycles</b></p> <p>FOR SALE: 1980 Yamaha 400 XS Special. Low mileage with saddle bags, trunk, crash guards, two helmets. Priced to sell. Call 983-2937. 10-1c</p> <p><b>Auto Parts &amp; Accessories</b></p> <p>E-Z RIDER SHOCKS by Monroe. Buy 3 and the 4th is FREE. Free Installation. Don's Muffler Shop. 123 W. California. TFC</p> |
| <p><b>LEGAL NOTICE</b></p> <p>The Floyd County Commissioners Court will budget hearing for the Floyd County General Fund on Monday, October 12, 1981, at 10:00 P.M. in the Floyd County Courthouse. At this time the public is invited to attend this hearing.</p> <p>The proposed budget which has been prepared by the Floyd County Judge is listed below. The budget will be examined in the office of the Floyd County Judge during office hours.</p>  | <p><b>Fruits &amp; Vegetables</b></p> <p><b>TOMATOES FOR SALE</b> 20 cents a lb. You pick &amp; bring your own containers. Call Fred Lloyd - 983-2671</p>   | <p><b>Want To Buy</b></p> <p>WANTED TO BUY: Good used port-a-crib or baby bed. Call 983-3554 or 983-2205 after 5:30. 10-1p</p>  | <p><b>Want To Buy</b></p> <p>WANTED TO BUY: Good used port-a-crib or baby bed. Call 983-3554 or 983-2205 after 5:30. 10-1p</p>   | <p><b>HELP WANTED</b></p> <p>Town and Country Food Store now hiring for full time positions. Good benefits and good working conditions. Apply in person at Town and Country Food Store, 102 S. 2nd in Floydada.</p>  | <p><b>Script Printing &amp; Office Supply</b> *Commercial Printing *Office supplies &amp; Furniture *Business Machines 108 S. Main Floydada 983-5131 tfc</p>  | <p><b>CUSTOM EXHAUST WORK</b> Bruce Williams Specializing in Glass Packs And Turbo Mufflers At <b>DAN'S AUTO SERVICE</b> Lockney 652-2452</p>   | <p><b>Classified Rates</b></p> <p>CLASSIFIED ADVERTISING RATES: 20 CENTS PER WORD FIRST INSERTION. 15 CENTS PER WORD EACH SUBSEQUENT INSERTION. MINIMUM CHARGE \$2.50 FIRST INSERTION. MINIMUM CHARGE \$1.50 SECOND INSERTION. CLASSIFIED DISPLAY RATE: \$1.68 PER COLUMN INCH. CARD OF THANKS: \$3.00. 983 3737 652 3318</p>                      |
| <p><b>LEGAL NOTICE</b></p> <p>Notice is hereby given that application has been filed with the Savings and Loan Commissioner by: PLAINS SAVINGS AND LOAN ASSOCIATION; TRI-COUNTY SAVINGS AND LOAN ASSOCIATION (Midwest); and FLOYD COUNTY SAVINGS AND LOAN ASSOCIATION for approval to merge, pursuant to section 10.03 of the Savings and Loan Act. A Plan and Agreement of Merger and related documents have been filed with the Commissioner.</p> <p>Notice is further given that a hearing on this application will be held on October 21, 1981, in the office of the Savings and Loan Department, 1004 Lavaca, Austin, Texas. Interested parties should contact the Commissioner pursuant to authority and jurisdiction granted by TEXAS CIVIL STATUTES. The particular sections of the statute are 2.13, 10.03 and 11.11.</p> | <p><b>Farm Items</b></p> <p>FOR SALE: 134 #1 Okie steers, weighing 344; 102 Crossbreed steers, weighing 339; 40 Okie steers, weighing 555. Call Western Feed Yards of Hereford, 806-258-7232 or nights Elmo Hall 806-364-8128. 10-1c</p> <p>COMMERCIAL Cody alfalfa seed. 983-3362. tfn</p>   | <p><b>Want To Rent</b></p> <p>WANT TO RENT: 2 or 3 furnished apartments or a furnished house in the Floydada area. Contact Davis Gin, 983-3428. 10-1c</p>   | <p><b>Want To Rent</b></p> <p>HOUSE FOR RENT: 223 E. Georgia. Has carpet, \$130.00 a month. \$25.00 deposit. Call 983-2297.</p>  | <p><b>VIEWPOINT</b></p> <p>The Motorcycle Safety Foundation says wearing a helmet is an all-the-time habit every rider should have. Some riders who would never be without a helmet when they ride coast-to-coast, leave their helmets on the shelf when they make a quick run to the neighborhood store.</p>  | <p><b>Script Printing &amp; Office Supply</b> *Commercial Printing *Office supplies &amp; Furniture *Business Machines 108 S. Main Floydada 983-5131 tfc</p>  | <p><b>NEED NICE CHRISTMAS PRESENTS?</b> Nice costume jewelry with pieces up to \$20.00 value. Shown at 518 W. Tennessee, Friday, October 2, from 3:30 p.m. to 7:30 p.m.; Saturday, October 3, from 10:00 a.m. to 6:00 p.m. All pieces on sale for \$1.00. 10-1c</p> | <p><b>CLASSIFIED ADVERTISING RATES:</b> 20 CENTS PER WORD FIRST INSERTION. 15 CENTS PER WORD EACH SUBSEQUENT INSERTION. MINIMUM CHARGE \$2.50 FIRST INSERTION. MINIMUM CHARGE \$1.50 SECOND INSERTION. CLASSIFIED DISPLAY RATE: \$1.68 PER COLUMN INCH. CARD OF THANKS: \$3.00. 983 3737 652 3318</p>  |
| <p><b>LEGAL NOTICE</b></p> <p>Notice is hereby given that application has been filed with the Savings and Loan Commissioner by: PLAINS SAVINGS AND LOAN ASSOCIATION; TRI-COUNTY SAVINGS AND LOAN ASSOCIATION (Midwest); and FLOYD COUNTY SAVINGS AND LOAN ASSOCIATION for approval to merge, pursuant to section 10.03 of the Savings and Loan Act. A Plan and Agreement of Merger and related documents have been filed with the Commissioner.</p> <p>Notice is further given that a hearing on this application will be held on October 21, 1981, in the office of the Savings and Loan Department, 1004 Lavaca, Austin, Texas. Interested parties should contact the Commissioner pursuant to authority and jurisdiction granted by TEXAS CIVIL STATUTES. The particular sections of the statute are 2.13, 10.03 and 11.11.</p> | <p><b>FOR SALE OR LEASE</b></p> <p><b>Fina Gas Station in McAdoo, Texas</b></p> <p>Call 1-806-697-2412</p>  | <p><b>For Rent</b></p> <p>HOUSE FOR RENT: 223 E. Georgia. Has carpet, \$130.00 a month. \$25.00 deposit. Call 983-2297.</p>   | <p><b>For Rent</b></p> <p>HOUSE FOR RENT: 223 E. Georgia. Has carpet, \$130.00 a month. \$25.00 deposit. Call 983-2297.</p>  | <p><b>Hollis R. Bond Real Estate</b> PHONE 983-2151 107 S. 5th FLOYDADA</p>  | <p><b>J. P. WILLIAMS</b> Ph. 652-2326 <b>WEED CONTROL</b> ON LAWNS <b>INSECT CONTROL</b> ON TREES AND SHRUBS CONTROL OF <b>BINDWEED, RAGWEED, BLUEWEED &amp; JOHNSON GRASS</b> ON FARMS C. A. LIC. NO. 22483 BUS. LIC. NO. 3106 LTFc</p>  | <p><b>certified-bonded Locksmith</b> 983-3834 <b>PRO-LOCK SHOP</b> 129 East Ollie Street Floydada Don Probasco</p>  | <p><b>TURNER REAL ESTATE</b> 983-2635 Farms' Ranches Floydada, Texas</p>   |
| <p><b>LEGAL NOTICE</b></p> <p>Notice is hereby given that application has been filed with the Savings and Loan Commissioner by: PLAINS SAVINGS AND LOAN ASSOCIATION; TRI-COUNTY SAVINGS AND LOAN ASSOCIATION (Midwest); and FLOYD COUNTY SAVINGS AND LOAN ASSOCIATION for approval to merge, pursuant to section 10.03 of the Savings and Loan Act. A Plan and Agreement of Merger and related documents have been filed with the Commissioner.</p> <p>Notice is further given that a hearing on this application will be held on October 21, 1981, in the office of the Savings and Loan Department, 1004 Lavaca, Austin, Texas. Interested parties should contact the Commissioner pursuant to authority and jurisdiction granted by TEXAS CIVIL STATUTES. The particular sections of the statute are 2.13, 10.03 and 11.11.</p> | <p><b>Card of Thanks</b></p> <p>The kindness and sympathy of neighbors and friends in our recent sorrow will always remain with us as precious memories. We want to express our thanks to the Westbrooks and the staff of the Floydada Nursing Home for all the years they cared for our Daddy and Grandfather. May God Bless each of you.</p> <p>Lindsay Lackey family<br/>Nell Love &amp; family<br/>Faye Love &amp; family<br/>10-1p</p>   | <p><b>EMG TRAT</b></p> <p>IN 1976 IT TOOK A MAN LESS THAN 3 MINUTES TO EXTRACT THE 7500 SCOT OF A 500-DIGIT NUMBER. HE WAS FROM THEN ON CALLED THE HUMAN COMPUTER.</p> <p><b>THE U.S. ARMY OFFER</b> TRAINING WITH "MAN-MADE" COMPUTERS FOR RANGE-FINDING AND OTHER PROCESSING JOBS. WHAT ONCE TOOK HOURS CAN NOW BE DONE IN SECONDS!</p>   | <p><b>Do You Need?</b> Farm Machine Storage Buildings-- Livestock Shelters, Hay Barns, Horse Barns, Garages or Commercial Buildings at top Competitive Prices</p> <p>Contact: Jim Ritter, Morton Buildings, Box 1928 Plainview, Tex. 79072 806/293-4386</p>  | <p><b>Shop Floyd County FIRST!</b></p>   | <p><b>Diamond Industrial Supply Co., Inc.</b> Phone Days 296-7418 Nights 296-1200 or 296-7828 1014 Broadway Plainview, Texas U joints Oil Seals O rings Wisconsin SKF BCA Timken Bower Cotton Stripper Brushes &amp; Bats "We Appreciate Your Business More"</p>  | <p><b>Shop Floyd County FIRST!</b></p>  | <p><b>Diamond Industrial Supply Co., Inc.</b> Phone Days 296-7418 Nights 296-1200 or 296-7828 1014 Broadway Plainview, Texas U joints Oil Seals O rings Wisconsin SKF BCA Timken Bower Cotton Stripper Brushes &amp; Bats "We Appreciate Your Business More"</p>   |

# Rotary Sponsored Farm Sale.....



**SALE  
EXCEEDED  
\$300,000.00**



**Texas, New Mexico &  
Oklahoma Participated  
In Annual Auction**

## GREAT SUCCESS

### *For All Who Participated*



**A Portion Of Net Profits  
Used To  
Promote Community Projects**



...going out of our way  
**ainview**  
...ening of the "new"  
...count Center at 2801  
...is slated for 9 a.m.  
...is now under the  
...of Gibson Distributing  
...Inc.—Permian Basin.  
...ly held corporation's  
...in the early 1960s in  
...it has since become the  
...ful Gibson franchise,  
...500 people with stores  
...Midland, El Paso, Big  
...Amarillo plus its distri-

**PARKAY**  
MARGARIN  
1-LB. IN QTRS. .... **.4**

**GIBSON'S GRABBER**  
WHITE SWAN  
SUGAR  
5-LB. BAG  
**1.29**

**CRISCO**  
CAN ..... **1.**

SUNBEAM 10-0  
VANILLA WA  
BUY ONE GET ONE  
**FREE**

GIBSON  
...ed item is required to be ren  
...ce at all stores listed, unless sp  
...item is not available for pur  
...ssue a Rain Check on request  
...whenever available or will se  
...duction in price. Gibson's pos



going out of our way to let the people in Lockney and Floydada know how much we value them as customers"

October 1, 1981 Page 1B

# Plainview Gibson's opening under new ownership

opening of the "new" Discount Center at 2301 Olton Road is slated for 9 a.m.

is now under the ownership of Gibson Distributing Co., Inc.—Permian Basin. The privately held corporation's history was in the early 1960s in Midland, El Paso, Big Bend and Amarillo plus its distri-



buting center located in Odessa. The store is open from 9 a.m. to 9 p.m. Monday through Saturday and from noon to 7 p.m. on Sundays. Many specials in all departments are being offered during the Grand Opening Thursday, Friday and Saturday including buy one-get one free offers in the grocery departments.

"We're proud of our new ownership and our new look and we invite  
Continued On Page 6

AT  
SUCCESS  
All Who  
icipated

# GIBSON'S GRAND OPENING SALE! PRICES EFFECTIVE THURSDAY THRU SATURDAY



Of Net Profits  
sed To  
munity Project



  
**PARKAY MARGARINE**  
1-LB. IN QTRS. **.49**

  
**FOLGER'S COFFEE**  
1-LB. CAN  
**1.89**

  
**GIBSON'S GRADE "A" EGGS**  
LARGE DOZ. **.69**

  
**BEST MAID - 32-OZ. SALAD DRESSING**  
BUY ONE GET ONE **FREE**

  
**WHITE SWAN SUGAR**  
5-LB. BAG  
**1.29**

  
**BORDEN'S 1/2 GAL. LOW FAT MILK**  
BUY ONE GET ONE **FREE**

  
**WHITE SWAN - 12-OZ. BISCUITS**  
BUY ONE GET ONE **FREE**

  
**AMERICAN BEAUTY 10 OZ. ELBO-RONI**  
BUY ONE GET ONE **FREE**

  
**BORDEN'S 1/2-GAL. CULTURED BUTTERMILK**  
BUY ONE GET ONE **FREE**

**MORRISON BIS-KITS, CORN-KITS, PAN-KITS OR PUPPY-KITS**  
6-OZ. BUY ONE GET ONE **FREE**

  
**GIBSON'S - 8-CT. HOT DOG OR HAMBURGER BUNS**  
BUY ONE GET ONE **FREE**

  
**CRISCO**  
1-LB. CAN **1.99**

  
**BORDEN'S ICE CREAM**  
1/2 GAL. ROUND CTN. BUY ONE GET ONE **FREE**

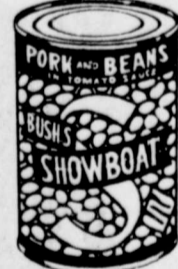
  
**SHOWBOAT 14 1/2-OZ. PORK AND BEANS**  
BUY ONE GET ONE **FREE**

  
**LAY'S 8-OZ. POTATO CHIPS**  
• REGULAR • BARBECUE • SOUR CREAM & ONION  
BUY ONE GET ONE **FREE**

  
**32 OZ. ATKINS DILL PICKLES**  
BUY ONE GET ONE **FREE**

**GIBSON'S POLICY**  
Item is required to be readily available for sale at or below the price at all stores listed, unless specifically otherwise noted in this ad. If item is not available for purchase due to any unforeseen reason, we will issue a Rain Check on request for the merchandise to be purchased at price whenever available or will sell you a comparable quality item at a reduction in price. Gibson's policy is to give our customers complete

**2801 OLTON ROAD - PLAINVIEW**  
OPEN MONDAY THRU SATURDAY 9 A.M. - 9 P.M.  
OPEN SUNDAYS 12 P.M. - 7 P.M.





FLOYD MCKEOWN

### McKeown happy to be back

Floyd McKeown was more than happy when he was named manager of the Gibson's store in Plainview in September of 1980 because it meant coming back to an area he enjoyed while heading another discount store here several years before.

A native of Weatherford, Texas, McKeown attended Weatherford Junior College and Sam Houston State University.

He has 17 years experience as a retail manager in stores in Dallas, Oklahoma, Plainview and Louisiana.

"We really liked Plainview when we were here before and we were very happy when this position opened up and we had the opportunity to move back here," said McKeown.

His wife, Diana, is a bookkeeper for West Texas Industries in Plainview. Their children are Carla, 16, a junior at Plainview High; Kevin, 13, an 8th grader at Estacado; and Deena, 11, a 6th grader at Ash.

The McKeowns are members of First Baptist Church and own their home at 4105 Villa Drive.

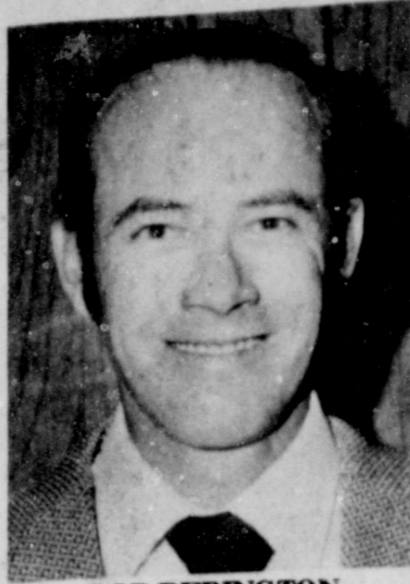

BOB DERINGTON

### Derington a native of Lamesa

Assistant store manager for Gibson's is Bob Derington, a native of Lamesa.

A 1963 graduate of Lamesa High School, he spent nine years in the U.S. Army in Korea, Germany and Vietnam and was discharged with the rank of sergeant. He sold insurance in Lamesa for two years prior to joining Gibson's in 1975 in Midland, working as a stocker in housewares before becoming manager of that department.

He worked in three El Paso stores, training at the first for front

end manager in the garden center in the third store. Derington is manager in Plainview. He and his wife have three children: a freshman, Robert, at Lakeside; and two, 702 Amarillo and the Church of Christ. Boating, camping and fishing are his hobbies.

# GIBSON'S

## GRAND OPENING SALE!

PRICES EFFECTIVE THURSDAY THRU SATURDAY

|   |   |   |   |
|---|---|---|---|
|  <p><b>CRO-VAC BONELESS BEEF BRISKETS</b><br/>LB. .... <b>.99</b></p>      | <p>HEREFORD FLOUR TORTILLAS 25-OZ. .... <b>.69</b></p>  |  <p><b>TIDE</b><br/>FAMILY SIZE DETERGENT 171-OZ. BOX .... <b>6.19</b></p> |  <p><b>Coca-Cola</b><br/>OR SUGAR FREE TASTE<br/>6 PAK - 12-OZ. CANS<br/><b>99¢</b></p>  |
|  <p><b>COUNTRY PRIDE USDA GRADE "A" FRYERS</b><br/>LB. .... <b>.49</b></p> | <p>BORDEN'S CHEEZ-TWIN SINGLES CHEESE SLICES LB. .... <b>1.19</b></p>   |  <p><b>DOWNY</b><br/>FABRIC SOFTENER 96-OZ.<br/><b>3.09</b></p>            |  <p><b>DELTA</b><br/>TOILET TISSUE 6-ROLL PKG.<br/><b>1.19</b></p>   |
| <p>GIBSON'S SELECT BEEF BONELESS CHUCK ROAST LB. .... <b>1.79</b></p>   | <p>WRIGHT'S FAMILY PAC - 5 LB. BOX SLICED BACON LB. .... <b>.79</b></p>   |  <p><b>COMET</b><br/>CLEANSER 14-OZ. CAN<br/><b>2/79</b></p>               |  <p><b>SCOPE</b><br/>MOUTHWASH &amp; GARGLE 50¢ OFF LABEL 24-OZ. BTL. .... <b>1.59</b></p>                                       |
| <p>GIBSON'S SELECT BEEF 7-BONE CUT RANCH STEAK LB. .... <b>1.59</b></p>   | <p>GIBSON'S SELECT BEEF BLADE CUT CHUCK STEAK LB. .... <b>1.19</b></p>  |  <p><b>70% LEAN GROUND BEEF</b><br/>LB. .... <b>1.09</b></p>                |  <p><b>ORLEANS SILVER 24 PIECE TABLEWARE</b><br/>TABLEWARE, MODELS: 5894-G 5895-G 58939-G<br/>REG. 14.99<br/>NOW <b>6.99</b></p> |
| <p>GIBSON'S SELECT BEEF ARM CUT SWISS STEAK LB. .... <b>1.69</b></p>  |  <p><b>MAPLE RIVER BONELESS HAMS</b><br/>LB. .... <b>1.79</b></p> |  <p><b>ECONO PAPER PLATES</b><br/>100 CT.<br/><b>.67</b></p>               |  <p><b>ANCHOR HOOKING MORRO AND HONEYCOMB</b><br/>MODEL 8334 3433... <b>4/1</b></p>  |
| <p>GIBSON'S SELECT BEEF BONELESS CHARCOAL STEAK LB. .... <b>2.49</b></p>  |   |   |  <p><b>10" SILVER STONE FRY PAN</b><br/>99... <b>4.99</b></p>  |

#### GIBSON'S POLICY

Each advertised item is required to be readily available for sale at or below the advertised price at all stores listed, unless specifically otherwise noted in this ad. If an advertised item is not available for purchase due to any unforeseen reason, Gibson's will issue a Rain Check on request for the merchandise to be purchased at the sale price whenever available or will sell you a comparable quality item at a comparable reduction in price. Gibson's policy is to give our customers complete satisfaction.

**2801 OLTON - PLAINVIEW**  
**OPEN MONDAY THRU SATURDAY 9 A.M. - 9 P.M.**  
**OPEN SUNDAYS 12 P.M. - 7 P.M.**

**GIBSON'S POLICY**  
Each item is required to be readily available for sale at or below the advertised price at all stores listed, unless specifically otherwise noted in this ad. If an advertised item is not available for purchase due to any unforeseen reason, Gibson's will issue a Rain Check on request for the merchandise to be purchased at the sale price whenever available or will sell you a comparable quality item at a comparable reduction in price. Gibson's policy is to give our customers complete satisfaction.

ington a native of Lame  
ant store manager for Gib  
Bob Derington, a native of  
graduate of Lamesa High  
spent nine years in the  
ny in Korea, Germany and  
and was discharged with  
rank of sergeant. He sold  
in Lamesa for two years  
joining Gibson's in 1975 in  
working as a stocker in  
res before becoming man-  
that department.  
orked in three El Paso  
aining at the first for front



**DON MARCY**  
Zone manager for groceries and  
drugs for the Plainview Gibson's  
store is Don Marcy, a native of  
Abernathy.  
Marcy brought almost 20 years of  
retail experience to Gibson's when  
he joined the firm last year. He  
worked for Piggly-Wiggly for 16  
years and United for three years.  
Marcy and his wife, Millie, have  
five children. The married children  
are Debbie in Amarillo, Gary who  
lives in Oklahoma and Greg of  
Lubbock. Teresa is 18 and Scott is  
17.  
The Marcys are Baptists and  
reside south of Plainview. He enjoys  
fishing and sports as hobbies.



**DEANNA MCKNIGHT**  
Deanna McKnight, zone manager  
for housewares, toys, hardware and  
sporting goods for Gibson's, has 14  
years experience in the retail busi-  
ness.  
She went to work for Gibson's in  
Garland on Oct. 1, 1968 and  
transferred to the Plainview store in  
1975. She has worked as a stocker,  
receiving clerk, department man-  
ager and assistant manager.  
She is a member of Trinity United  
Methodist Church and enjoys bow-  
ling, fishing, watching all sports on  
television and following the Plain-  
view Bulldogs.



**ROY BOLTER**  
Serving as market manager for  
Gibson's is Roy Bolter.  
Although he has been with Gib-  
son's for only two months, Bolter  
brings 30 years of experience as a  
butcher in Pecos, Missouri and  
Abilene to the market that features  
Gibson's Select Beef.  
A native of Pecos, he and his  
wife, Juanita, live at 1109 Portland  
with their three children, Troy, 15, a  
PHS sophomore; Jamie, 14, a  
freshman; and Scott, 12, a 6th  
grader at Ash.

**SALE!**  
**ATURDAY**

# GIBSON'S

## GRAND OPENING SALE!

### PRICES EFFECTIVE THURSDAY THRU SATURDAY

**Coca-Cola**  
OR  
**SUGAR FREE TAB**  
6 PAK - 12-OZ. CANS  
**99¢**

**Delta**  
6 ROLLS  
NO RAINDROPS  
**DELTA**  
TOILET TISSUE  
6-ROLL PKG.  
**1.19**

**SCOPE**  
MOUTHWASH  
& GARGLE  
50¢ OFF LABEL  
24-OZ. BTL. ....  
**1.59**

**ORLEANS SILVER**  
24 PIECE  
**TABLEWARE**  
FLATWARE, MODELS: 5894-G 58933-G  
58939-G  
REG. 14.99  
NOW  
**6.99**

**ECONO**  
PAPER PLATES  
100 CT.  
**.67**

**ANCHOR HOCKING**  
**MORROCCO**  
AND  
**HONEYCOMB**  
MODEL 8334  
3433...  
**4/1.00**

**Chilton**  
10" SILVER STONE  
**FRY PAN**  
MODEL 297-79  
NOW ONLY .....  
**4.99**

**WEAVER HOT AIR**  
**POPCORN PUMPER**  
MODEL 73000  
THE NEW WEAR-EVER POPCORN PUMPER  
ACTUALLY MAKES POPCORN USING HOT AIR.  
USING NO OIL MEAN LIGHT, GREAT TASTING  
POPCORN WITH NO MESSY CLEAN UP, LOW IN  
CALORIES AND CHOLESTEROL.  
NOW ONLY .....  
**16.99**

**TOASTMASTER**  
2 SLICE  
**TOASTER**  
MODEL B701  
• TOAST COLOR CONTROL  
SELECTOR FOR PERFECT TOAST  
• HINGED CRUMB TRAY PROVIDES  
ACCESSIBILITY FOR EASY CLEAN ING.  
• BREAD SLOTS LONGER  
• EASILY STORED  
NOW ONLY .....  
**9.99**

**SilverStone**  
**CHILTON**  
7-PIECE COOKWARE  
MODEL 297-79  
NOW ONLY .....  
**19.99**

**REYNOLD'S WRAP**  
**FOIL**  
12"x25' .....  
**2/.88**

**POLAROID**  
**ONE STEP**  
**CAMERA**  
WORLD'S SIMPLEST CAMERA  
**19.99**

**WEBSTER'S**  
**ENCYCLOPEDIA**  
**DICTIONARY**  
MODEL 4001-X  
REG. 8.97  
NOW ONLY ...  
**3.99**

**VISION 60 MINUTE**  
**CASSETTE TAPE**  
3-PACK M-60 REG. 99¢  
NOW  
**.66**

**VISION FM-AM**  
**DIGITAL CLOCK RADIO**  
MODEL J-28  
• WAKE TO MUSIC OR ALARM  
• FAST & SLOW TIME SET BUTTON  
• SLEEP & SNOOZE BUTTON  
REG. 29.97  
**19.99**

**GOLDSTAR 12" B&W**  
**TELEVISION**  
MODEL UR201  
REG. 89.97 .....  
**64.88**

**TIMEX LCD**  
**TIME PEN** REG. 19.97  
**14.88**

**NORELCO RECHARGEABLE**  
**ROTOTRACT**  
**RAZOR**  
**TRIPLEHEAD**  
MODEL HP 1318  
REG. 59.97  
ONLY.....  
**52.88**

**SMITH CORONA**  
**CARTRIDGE ELECTRIC**  
**TYPEWRITER**  
MODEL 3LRL  
REG. 219.97 .....  
**168.88**

**DURACELL**  
**9-VOLT**  
**ALKALINE BATTERY**  
REG. 2.19  
NOW ONLY .....  
**1.00**

**GE**  
**FM-AM**  
**CASSETTE**  
**PLAYER**  
**39.99**

**GIBSON'S POLICY**  
Each item is required to be readily available for sale at or below the  
price at all stores listed, unless specifically otherwise noted in this ad. If  
an item is not available for purchase due to any unforeseen reason,  
we will issue a Rain Check on request for the merchandise to be purchased at  
the time whenever available or will sell you a comparable quality item at a  
reduction in price. Gibson's policy is to give our customers complete

**2801 OLTON ROAD - PLAINVIEW**  
**OPEN MONDAY THRU SATURDAY 9 A.M. - 9 P.M.**  
**OPEN SUNDAYS 12 P.M. - 7 P.M.**

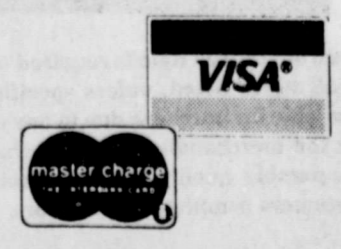

# GIBSON'S

## GRAND OPENING SALE!

PRICES EFFECTIVE THURSDAY THRU SATURDAY

**Magic Sand™**

**NEW! EXCITING! DIFFERENT!**  
 Make underwater drawings. Build wind underwater cities. Stack it into pillars and posts. But when you take it out. It's instantly dry! Use it over and over again.  
**MAGIC SAND™**  
 It's wonderful!  
 ©1981 Wham-O Mfg. Co.

REG. 3.39 ..... **1.99**

ESCO  
**BATTERY - OPERATED SONIC - CONTROLLED CAR** - NO. 12-220  
 REG. 12.99

**GIBSON'S GRABBER** **7.88**

**WHITMAN TRAVEL CENTER**  
 NO. 7147  
 REG. 3.99 ..... **2.00**

ESCO  
**FREIGHT TRAIN SET BATTERY OPERATED**  
 NO. 12-209  
 REG. 12.99  
**7.88**

**Coleman**  
**DOUBLE MANTLE LANTERN**  
 NO. 220K195  
 REG. 31.27  
**24.47**

**COLEMAN MANTLES (2 TO PKG.)**  
 NO. 21A1001  
 REG. 49.  
**4/1.00**

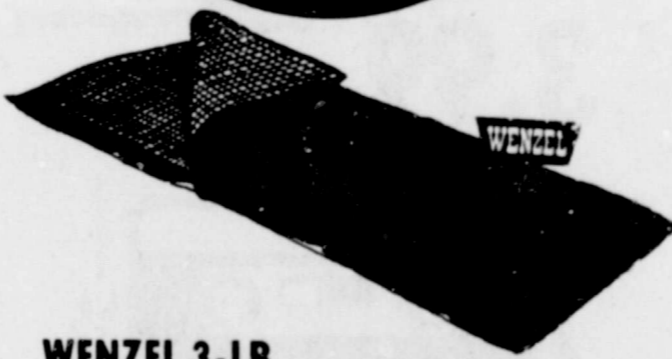

**WENZEL 3-LB. SLEEPING BAGS**  
 NO. 45007 - 45009  
 REG. 29.88 ..... **16.88**



**Bushnell**  
**INSTA-FOCUS BINOCULARS**  
 NO. 13-1060 - 10x50  
 REG. 72.88 ..... **49.88**

IN CTN.  
  
**HOME-VUE 4 FT. SHOP LIGHTS**  
 W/BULBS NO. 1250  
 REG. 19.88... **14.88**

**KELLER 6 FT. STEP LADDER**  
 NO. 706  
 REG. 45.88 ..... **29.88**

**WOODSTOR/FLANDERS WOOD HOOP**  
 (IN CTN.) NO. 403610  
 REG. 18.88 ..... **13.88**

**WOODSTOR/FLANDERS LOG CARRIER**  
 NO. 401120 (IN CTN.)  
 REG. 24.88 ..... **18.88**

**LOK-TREAD MEMPHIS ATTIC STAIRWAY**  
 FULL WIDTH PIANO HINGE  
 SAVE \$15.00  
 REG. 39.88  
**24.88**

**RHEEM HOT WATER HEATER**  
 30-GAL.  
 REG. 129.88  
**99.88**

**HOMELITE**  
**CHAIN SAW**  
**30% OFF**  
 REG. PRICE

**ARROW "BRENTWOOD" STORAGE BUILDING**  
 SIZE NO. HW-548  
 5'x4' REG. 99.88  
**59.88**

**ARROW WALL SHELF UNIT**  
 NO. 22-900ZB  
 REG. 12.88

**Douglas LONG-HANDLED SHOVEL**  
 NO. 15-646  
 REG. 7.88

**Black & Decker**  
  
 REG. 37.88  
 SAVE 10.00

**Black & Decker**  
**TWO-SPEED JIG SAW**  
 NO. 7530  
 REG. 22.88 - SAVE 5.00  
**17.80**

**GIBSON'S POLICY**  
 Each advertised item is required to be readily available for sale at or below the advertised price at all stores listed, unless specifically otherwise noted in this ad. If an advertised item is not available for purchase due to any unforeseen reason, Gibson's will issue a Rain Check on request for the merchandise to be purchased at the sale price whenever available or will sell you a comparable quality item at a comparable reduction in price. Gibson's policy is to give our customers complete satisfaction.

**2801 OLTON ROAD - PLAINVIEW**  
 OPEN MONDAY THRU SATURDAY 9 A.M. - 9 P.M.  
 OPEN SUNDAYS 12 P.M. - 7 P.M.

**Winter Warehouse**  
**Monday Through Saturday**  
**Fall Fire-up Time**  
**CRQUEST**  
**AUTO PARTS STORES**  
 MOVIE (COMEDY) \*\*\* "Middle Ages" (1980) A.M. Margaret Brouc...  
 Dan. A Texas developer is drawn into a mid-life crisis by the successful job and...  
 (2) (6) ANOTHER LIFE  
 (3) ABC CAPTIONED NEWS  
 (4) M.A.S.H.  
 (5) SATURDAY NIGHT  
 (6) CBS LATE MOVIE (KURT RUSSELL)  
 (7) NEWSDESK (COMEDY) \*\*\* "Bus Stop" 1986 Marilyn Monroe, Don Murray. A movie facts about themselves while she's bound at an Arizona bus stop.  
 (8) CBS LATE MOVIE (KURT RUSSELL)  
 (9) CBS LATE MOVIE (KURT RUSSELL)  
 (10) CBS LATE MOVIE (KURT RUSSELL)  
 (11) CBS LATE MOVIE (KURT RUSSELL)  
 (12) CBS LATE MOVIE (KURT RUSSELL)  
 (13) CBS LATE MOVIE (KURT RUSSELL)  
 (14) CBS LATE MOVIE (KURT RUSSELL)  
 (15) CBS LATE MOVIE (KURT RUSSELL)  
 (16) CBS LATE MOVIE (KURT RUSSELL)  
 (17) CBS LATE MOVIE (KURT RUSSELL)  
 (18) CBS LATE MOVIE (KURT RUSSELL)  
 (19) CBS LATE MOVIE (KURT RUSSELL)  
 (20) CBS LATE MOVIE (KURT RUSSELL)

VIEW  
M. - 9 P.M.

17.80



**Black & Decker**  
TWO-SPEED  
JIG SAW  
NO. 7530  
REG. 22.88 - SAVE 5.00

REG. 37.88  
SAVE 10.00

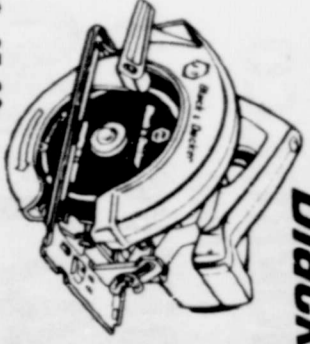

**Black & Decker**  
CIRCULAR SAW  
7 1/2" NO. 7110

27.88

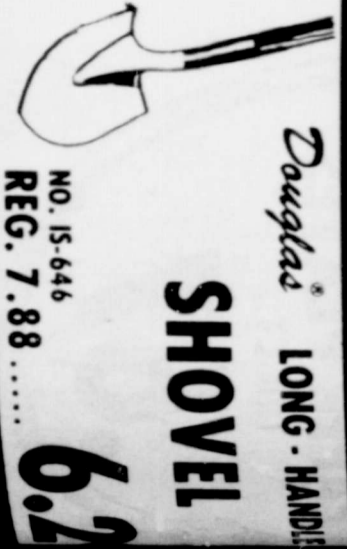

**Douglas** LONG-HANDLED  
SHOVEL  
NO. 15-646  
REG. 7.88

6.2

NO. 22-9007B  
WALL SHELF UNIT  
REG. 12.88

8.88



59.88

NO. BW-548  
5'x4' REG. 99.88

**MONEYSAVER SALE**



AUTO PARTS STORES

Fall  
Fix-up  
Time

**CONSUMER GUIDE  
AUTO REPAIR  
MANUAL  
FREE**



with minimum \$35 purchase or buy for 8.95. Covers US cars, imports, new front wheel drives. 384 pages with many illustrations and easy to follow instructions. Sug. List \$8.95. **LIMIT ONE BOOK PER VISIT.**

LIMITED QUANTITIES

**CARQUEST DISC BRAKE PADS**

For most popular US cars, imports, light trucks. Some applications slightly higher.



**8.88** per axle

**DUPLI-COLOR SPRAY ENAMEL**

For metal or wood, interior or exterior. Fast drying. 13 oz. #DA



**ENGINE ENAMEL**

Oil & Heat resistant. Dries in minutes. 13 oz. #DE

**1.99** YOUR CHOICE

**VALVOLINE SUPER HPO MOTOR OIL**

30 wt. #159



**98¢** qt.

**CARQUEST U-JOINTS**

Superior quality. For most rear wheel drive vehicles.

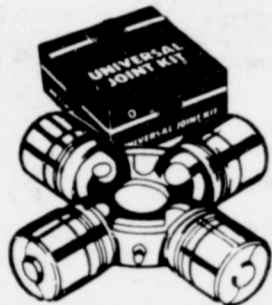

**8.88** ea.

**STANDARD BLUE STREAK POINT SETS**

High performance for standard ignitions.



**2.65** Chrysler products  
**3.55** GM & Ford

**2-TON HYDRAULIC FLOOR JACK**

Designed for do-it-yourselfers! 5" to 15" lift range. #649N

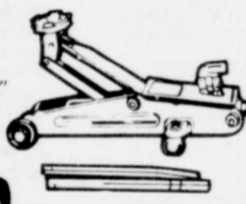

**59.99** LIMITED QUANTITIES

**HAWK AUTO ALARM**

4-digit code deactivates ignition lock. Selective override included. Horn sounds on unauthorized entry. #950

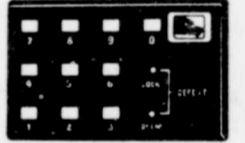

Sug. List \$34.95  
**23.49** LIMITED QUANTITIES

COUPON

**CARQUEST THERMOSTATS**

Sale price \$2.95 - SAVE \$1.00 with this coupon! For most US cars, imports, trucks. #30206, 30208, 30209, 30236, 30238, 30239. Good thru Oct. 11, 1981

**1.95** WITH COUPON

LIMIT 1 PER CUSTOMER

COUPON

**CARQUEST RAINCHECK POLICY** Every CARQUEST special is a bona fide offer. If we sell out of an advertised item or fail to receive the merchandise, we will issue a "Raincheck" entitling you to the sale price. Rainchecks do not apply to items stated as being in limited quantity. We reserve the right to substitute items of equal or better value in the event that our stocks of advertised specials become depleted.



AUTO PARTS STORES

Sale prices good at participating CARQUEST Auto Parts Stores through Oct. 11, 1981.



**Caprock Motor Parts & Hardware, Inc.**

114 W. California Street  
Floydada - 983-2865

**CARQUEST: the Right Place to buy auto parts.**  
RIGHT PRICE • RIGHT PARTS • RIGHT ADVICE

at the Sydney Opera House in Australia (60 mins.)

**LOWELL LUNDSTROM**  
**AMERICAN LEAGUE DIVISION SERIES** ABC Sports will provide national coverage of Game 1 in the Eastern Division series, teams to be announced

**MOVIE - (WESTERN) \*\* "War Wagon"** 1967 John Wayne, Kirk Douglas. The story of the theft and recovery of a Brink's like wagon hauling a half-million dollars in gold. (2 hrs.)

**MOVIE - (COMEDY) \*\*\* "Bus Stop"** 1956 Marilyn Monroe, Don Murray. A motley collection of travellers arrives at some truths about themselves while snowbound at an Arizona bus stop. Among them is an exuberant cowboy who virtually kidnapped a sexy entertainer in his determination to marry her. (2 hrs.)

**REAL PEOPLE** A look at women's basketball team that will play only men's teams, backwards roller skating in San Francisco, a fashion show for dogs in Towanda, New York, the adopt a grandparent program in Arizona, a New York City bird psychologist, and a report on the plight of runaway boys in Los Angeles. (60 mins.)

**PRIMENEWS-120**

**MR. MERLIN** Barnard Hughes stars as Max Merlin, a sorcerer who must find an apprentice within 72 hours or lose his powers. The main problem: Max hates the neighborhood kids. (Season Premiere) **SHOWTIME MOVIE - (ROMANCE) \*\*\* "It's My Turn"** 1980 Jill Clayburgh, Michael Douglas. A funny love story of a woman whose life of independence seems ideal until she meets and falls in love with a former sports hero during a whirlwind weekend in New York. (Rated R) (90 mins.)

**MOVIE - (ADVENTURE) \*\* 1/2 "Easy Come, Easy Go"** 1967 Elvis Presley, Dottie Marshall. A Navy frogman accidentally locates what he believes to be a vast sunken treasure only to find it filled with copper coins of little value. (2 hrs.)

**REX HUMBARD**  
**WKRP IN CINCINNATI**

**700 CLUB**  
**NON-FICTION TELEVISION**

"Pesticides and Pills: For Export Only" Part II. The export of restricted medications and drugs to Third World nations is examined and the charge is made that many of these drugs, under different names, are sold to patients by pharmacists and physicians who are not fully aware of the dangerous side effects they may have. (60 mins.)

**DIFF'RENT STROKES** Mr. Drummond orders the removal of all junk food vending machines at Arnold's school and the kids take it out on Arnold. (Repeat) (Closed-Captioned)

**SPECIAL MOVIE PRESENTATION** "Coward Of The County" 1981 Stars: Kenny Rogers, Fredric Lehne, Largo Woodruff. The story begins on Dec. 7, 1941, and continues into the early months of World War II. Tommy Spencer is a sensitive youth who is deemed a coward in his small Southern town because he honors a pledge he made to his dying father and refuses to fight. (2 hrs.)

**THE FACTS OF LIFE** Natalie becomes very popular after her first date, but she doesn't realize that this surge in popularity is due to some very racy and very untrue stories about her dating habits. **SHOWTIME WACKY WORLD OF JONATHAN WINTERS**

**MUDRA-AFRIQUE** At the Mudra-Afrique, a young West African dance school in Senegal, regional African dance and resounding African drums are combined with classical ballet to create a startling new concept of dance. (60 mins.)

**MEET THE MAYORS**  
**NICHOLS AND DYMES** Two fun-loving country boys, now Federal agents, use unconventional methods to infiltrate a truck hijacking ring. (Season Premiere, 60 mins.)

**FREEMAN REPORTS**  
**SHOWTIME MOVIE - (DRAMA) \*\* "Stone Cold Dead"** Paul Williams, Richard Crenna. Someone is killing young women who work for villains. (Rated R) (2 hrs.)

**TBS NEWS**

**DUMMIES: 3rd ANNUAL ADULT VENTRILOQUIST SHOW** Steve Allen hosts this comedy ventriloquism show, featuring Shari Lewis and Lamb Chop, Dick Weston with Auntie Martha and Clarence.

**LARRY JONES MINISTRY**  
**SPORTS CENTER**  
**LARRY JONES**  
**NHL HOCKEY** Los Angeles Kings vs New York Islanders (2 hrs., 30 mins.)

**THIS IS THE LIFE**  
**CFL FOOTBALL** Calgary Stampeders vs Montreal Alouettes (2 hrs., 30 mins.)

**DICK CAVETT SHOW**  
**TO BE ANNOUNCED**  
**NEWS**

**ALL IN THE FAMILY**

**MOVIE - (COMEDY) \*\*\* "Middle Age Crazy"** 1980 Ann Margret, Bruce Dern. A Texas developer is driven into a mid-life crisis by his successful job and his lusty wife. (Rated R) (91 mins.)

**ANOTHER LIFE**  
**ABC CAPTIONED NEWS**  
**M.A.S.H.**  
**SATURDAY NIGHT**  
**THE TONIGHT SHOW** Guest Buddy Hackett. (60 mins.)

**NEWSDESK**  
**CBS LATE MOVIE WKRP** In Cincinnati "Hoodlum Rock" Andy arranges for WKRP to sponsor a concert by a British rock group, but the results nearly put an end to Andy's career. (Repeat) "The Secrets Of Three Hungry Wives" 1977 Stars: James Franciscus, Jessica Walter. A wealthy playboy is murdered and it is up to a detective to figure out which of three women killed him. (Repeat: 2 hrs., 10 mins.)

**MOVIE - (WESTERN) \*\* "Fort Dobbs"** 1958 Clint Walker, Virginia Mayo. A hero fights all obstacles in the old west to make life decent for himself and his girl. (115 mins.)

**ROSS BAGLEY SHOW**  
**HARD CHOICES**  
**JIM BAKKER**  
**BOB NEUHAUS SHOW**  
**SHOWTIME MOVIE - (COMEDY) \*\*\* "The Jerk"** 1979 Steve Martin, Bernadette Peters. Rags to riches to rags story of a weirdo white raised by a poor southern Negro family. (Rated R) (2 hrs.)

**ABC NEWS NIGHTLINE**  
**MOVIE - (MYSTERY) \*\* "I Love A Mystery"** 1945 Nina Foch, George Macready. In a plot to drive a husband to suicide to inherit a fortune, three murders are committed. (2 hrs.)

**TOMORROW**  
**COAST-TO-COAST**

**HIDOUG**  
**THIRTY MINUTES WITH FATHER MANNING**  
**LOVE BOAT** A seemingly naive crew member plans to win the heart of the Captain and take the cruise director's job from Julie, and a couple become surrogate parents of a runaway child. (Repeat: 70 mins.)

**OUTER LIMITS**  
**PEOPLE TONIGHT**

**MOVIE - (MYSTERY) \*\*\* "Chinatown"** 1974 Jack Nicholson, Faye Dunaway. A tough private eye's specialty in divorce cases involves him with adulterous husbands and wives. (2 hrs., 11 mins.)

**KROEZE BROTHERS**  
**SPORTS TALK**  
**MOVIE - (ADVENTURE) \*\* "Pirates of Tortuga"** 1961 Ken Scott, John Richardson. 17th century. A British privateer captain is ordered to find and destroy the pirate, Sir Henry Morgan, who has turned on the British. (2 hrs.)

**GOD'S NEWS**  
**GOOD NEWS**  
**JIM BAKKER**  
**JOE FRANKLIN SHOW**

**NEWS**  
**SPORTS UPDATE**  
**SHOWTIME MOVIE - (ADVENTURE) \*\* "Return Of The Street Fighter"** Sonny Chiba. A man is hired by trickery to kill a criminal who has killed himself. (Rated R) (90 mins.)

**ROSS BAGLEY SHOW**  
**SPORTS CENTER**  
**NIGHTBEAT**  
**OVERNIGHT DESK**

**NHL HOCKEY** Buffalo Sabres vs Washington Capitals (2 hrs., 30 mins.)  
**LOWELL LUNDSTROM**  
**MOVIE - (DRAMA) \*\*\* 1/2 "Dodsworth"** 1936 Walter Huston, Mary Astor. A retiring American industrialist goes to Europe where he and his wife find a new set of relationships. (2 hrs.)

**MOVIE - (DRAMA) \*\* 1/2 "Assassination"** 1967 Henry Silva, Evelyn Stewart. A secret agent, found guilty of the murder of a colleague and sentenced to the chair, is saved at the last minute to take up a secret mission. (2 hrs.)

**MOVIE - (DRAMA) \*\*\* 1/2 "Quiet American"** 1958 Audie Murphy, Michael Redgrave. Vietnam 1952. During the investigation into the murder of a young American, it is discovered he came to Vietnam to start a "third force" for an end to war. (2 hrs., 30 mins.)

**REX HUMBARD**  
**SHOWTIME MOVIE - (ROMANCE) \*\*\* "It's My Turn"** 1980 Jill Clayburgh, Michael Douglas. A funny love story of a woman whose life of independence seems ideal until she meets and falls in love with a former sports hero during a whirlwind weekend in New York. (Rated R) (2 hrs.)

**MS**

**ALERT!**

**SATURDAY**

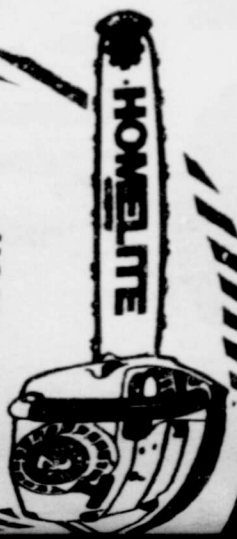

**HOMELITE  
CHAIN SAWS**

**30% OFF**

REG. PRICE

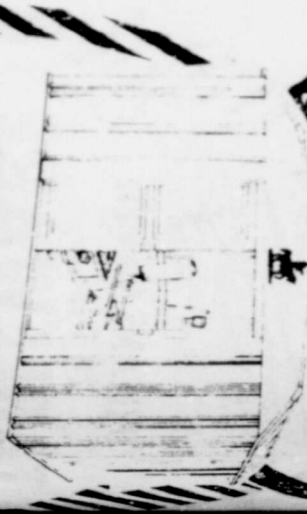

ARROW "BRENTWOOD"  
STORAGE  
BIN

*Entertainment*



*Welcome to Floyd County!*

for murder (repeated)  
10:35  
(4) MOVIE-(DRAMAMA) "Story On  
Page One" 1959 Rita Hayworth,  
Anthony Franciosa. Two lovers dispose  
of the woman's husband and hire a young  
lawyer to represent them in court. (2 hrs.,  
35 min.)  
11:00  
(2) ROSS BAGLEY: SHOW  
(3) NFL STORY: LINE BY LINE  
(5) NATIVE AMERICANS  
(7) BOB NEWMART SHOW  
(8) MOVIE-(WESTERN) "Duel"  
At Diablo, 1566 James Garner,  
Sidney Poitier. Desperate groups of  
people travel through dangerous

Cal D. C. Jr. thoroughly led up with the  
constant nagging he receives from his  
parents, leaves home and faces  
adult-sized responsibilities.  
(7) BEST OF THE WEST: Comical  
turnout erupts in the Square Deal Saloon  
when the Calico Kid retires from  
gunfighting, and Tillman gives him a job as  
a cook.  
7:35  
(4) LAST OF THE WILD  
(2) 700 CLUB  
8:00  
(3) JOHN CALLAWAY INTER-  
VIEWS Mike Wallace talks about his  
family background, his early radio years

(9) 100 HUNTLEY STREET  
(THUR., WED.)  
(7) ALL MY CHILDREN  
(8) PRISONER: CELL BLOCK  
(9) LET'S MAKE A DEAL  
(10) NEWS  
(11) NEWS  
SHOWTIME MOVIE: Somewhere in  
Time (THUR.), "High And The Mighty"  
(FRI.), 1941. (MON.), "Seems Like Old  
Times" (TUE.), "The Jerk" (WED.)  
12:05  
(4) MOVIE: Tomorrow Is Forever  
(THUR.), "Helter In Pink Tights" (FRI.),  
Golden Boy (MON.), "Illegal" (TUE.),  
Five Weeks in a Balloon (WED.)  
12:30  
(2) RELIGIOUS PROGRAMMING  
(EXC. THUR.)  
(9) NEWS  
(10) JIM BAKKER  
(11) JIM BAKKER (EXC. WED.)  
(3) SPORTS CENTER  
(6) 6:00  
MORNING  
THURSDAY WED

(9) GOOD NEWS AMERICA  
(7) ALL MY CHILDREN  
(8) PRISONER: CELL BLOCK  
(9) LET'S MAKE A DEAL  
(10) NEWS  
(11) NEWS  
SHOWTIME MOVIE: Somewhere in  
Time (THUR.), "High And The Mighty"  
(FRI.), 1941. (MON.), "Seems Like Old  
Times" (TUE.), "The Jerk" (WED.)  
12:05  
(4) MOVIE: Tomorrow Is Forever  
(THUR.), "Helter In Pink Tights" (FRI.),  
Golden Boy (MON.), "Illegal" (TUE.),  
Five Weeks in a Balloon (WED.)  
12:30  
(2) RELIGIOUS PROGRAMMING  
(EXC. THUR.)  
(9) NEWS  
(10) JIM BAKKER  
(11) JIM BAKKER (EXC. WED.)  
(3) SPORTS CENTER  
(6) 6:00  
MORNING  
THURSDAY WED



## FRUIT 'N CORN MUFFINS for an Autumn Breakfast

What sounds better on a frosty fall morning than warm muffins, fresh from the oven?

While muffins began as an old English tea-cake, today in the U.S. they're a popular breakfast item. This recipe for Fruit 'N Corn Muffins, from the Kraft Kitchens, combines a number of breakfast-related ingredients like eggs, orange marmalade and applesauce into a flour and cornmeal dough. The result—a flavorful, quick-to-eat morning snack.

If there's no time to bake in the morning, make the muffins the night before or over the weekend and freeze. Reheat them in the oven just before serving.

When serving, remember muffins should never be cut, but pulled apart and spread with margarine or marmalade if desired. What isn't finished at breakfast can be eaten as a mid-morning snack.

### FRUIT 'N CORN MUFFINS

- |                           |                                  |
|---------------------------|----------------------------------|
| 2 cups flour              | 1 cup milk                       |
| 2 tablespoons sugar       | 2 eggs, beaten                   |
| 4 teaspoons baking powder | 1/2 cup applesauce               |
| 1 teaspoon salt           | 1/4 cup Parkay margarine, melted |
| 1/2 cup cornmeal          | Kraft orange marmalade           |

Combine dry ingredients. Add combined milk, eggs, applesauce and margarine; mix just until moistened. Spoon into well greased medium size muffin pan, filling each cup 2/3 full. Slightly indent center of each muffin. Top each muffin with 1 teaspoon marmalade. Bake at 425°, 20 to 25 minutes or until golden brown.  
12 muffins



# FISH FRY

All You Can Eat  
Every Friday Night

Includes Cole Slaw & Hush Puppies  
(Cat Fish)  
5:30 pm - 9:00 pm

\$4<sup>95</sup>

## Travel Center Restaurant

Children made to be served with milk or hot chocolate. Granola Chippers are easily prepared by parents in a hurry or even the children themselves. Children can help mix four ingredients: chocolate chip cookie mix, butter, an egg and 100% natural cereal. (The 100% natural cereal, by the way, is really six ingredients: rolled oats, whole wheat, coconut, almonds, honey and brown sugar.)

So welcome the children home with Granola Chippers. And keep them on hand all fall and winter for drop-in guests. They take so little time and keep you so prepared.

### Granola Chippers

- |   |                                     |
|---|-------------------------------------|
| One 15-oz. pkg. chocolate chip cookie mix | 1/2 cup butter or margarine, melted |
| 1 cup 100% natural cereal                 | 1 egg                               |

Heat oven to 350°F. In large bowl, combine all ingredients. Mix for 2 to 3 minutes with spoon or fork until ingredients are well blended. Drop by rounded teaspoonfuls onto ungreased cookie sheet. Bake 12 to 13 minutes for chewy cookies or 14 to 15 minutes for crisp cookies. Cool 1 minute on cookie sheet; remove to wire cooling rack. *Makes about 3 dozen.*



Week of October 4 - 10

- LIBRA** (September 24 - October 23) Business dealings should be handled as professionally as possible. Family members may bring you unusual news.
- SCORPIO** (October 24 - November 22) You could have a difficult time finding the answer to a complex situation that has been puzzling you for a while.
- SAGITTARIUS** (November 23 - December 21) Starting a project you are unsure of may bring a number of surprises. Catch up on your rest or you'll overtake.
- CAPRICORN** (December 22 - January 20) It might be wiser to act on impulse instead of going by the facts. Strange occurrences may confuse your households.
- AQUARIUS** (January 21 - February 19) Others could try to encourage you to renew your interest in a project you abandoned long ago because of someone.
- PISCES** (February 20 - March 20) An enterprise involving a number of people may undergo several changes because of different ideas everyone else has.
- ARIES** (March 21 - April 20) You may be taking a lot for granted where an acquaintance is concerned. Starting new projects would do you good.
- TAURUS** (April 21 - May 21) It may be difficult for you to handle someone's affections. Changing your appearance could change you.
- GEMINI** (May 22 - June 21) A family conflict may be settled more easily if everybody involved would get together and talk the situation over.
- CANCER** (June 22 - July 23) Your friendliness with an associate could be misinterpreted by other associates and romance rumors may be spread.
- LEO** (July 24 - August 23) Someone you care a great deal about might have mixed emotions concerning you. Any career decision should be put off.
- VIRGO** (August 24 - September 23) Renewing your acquaintance with an old love may start the flames of passion soaring again which could confuse you.

For your current, personalized astrological chart, send a \$10 money order along with your name, address and birthday (day, month and year) to: Miss Lillian Bono, P.O. Box 123, Dept. Lyndhurst, N.J. 07071.

TV COMPUTLOG SERVICES, INC.

# Monday

**10:30**  
**OPEN UP**  
**11:00**  
**SPORTS CENTER**  
**12:30**  
**CHRISTOPHER CLOUPE**  
**COLLEGE FOOTBALL** '81 ABC Sports provides highlights of the past week's NCAA football games.  
**1:00**  
**MOVIE - (WESTERN) \*\***  
**"Stranger With A Gun" 1953** Randolph Scott, Claire Trevor. A man is befriended by a bandit and has to take part in a robbery, before he can return to normal living. (105 mins.)  
**1:30**  
**TRANSFORMED**  
**JIM BAKKER**  
**JOE FRANKLIN SHOW**  
**NEWS**  
**SPORTS UPDATE**  
**SHOWTIME MOVIE**  
**(-ADVENTURE) \*\* 1/2 "Great Texas Dynamite Chase" 1976** Claudia Jennings, Jocelyn Jones. Two beautiful bank robbers pack a wallop with blazing shootouts, dynamite blasts and outrageous disguise. They outwit police as they ravish the male populace. Their male hostage becomes the third member of the trio speeding across Texas. (Rated R) (90 mins.)  
**2:00**  
**ROBERT SCHULLER FROM CRYSTAL CATHEDRAL**  
**MORECAMBE AND WISE**  
**MOVIE - (DRAMA) \*\* "Bomb At 10:10" 1967** George Montgomery, Branko Plescia. The Balkans, 1942: An American pilot, escapes from P.O.W. camp and plots to assassinate a brutal camp commandant. (2 hrs.)  
**2:30**  
**SPORTS CENTER**  
**ZANE GREY**  
**SHOWTIME GALLAGHER: MAD AS HELL** Comedian Gallagher returns with more of his crazy inventions.  
**3:00**  
**TBS NEWS**  
**RETURN TO SPACE** Astronaut Rusty Schweickart hosts this survey of America's return to manned space flight after six years. The show looks back to the space shuttle's debut last spring and ahead to its second mission this October. (60 mins.)  
**NEWS**  
**FREEMAN REPORTS**  
**SHOWTIME SHOWTIME IN HOLLYWOOD** David Sheehan goes behind-the-scenes in Hollywood and visits with Burt Reynolds to discuss his latest film, "Cannonball Run," and actress Linda Blair, who previews her new horror film.  
**9:30**  
**HBO SNEAK PREVIEW: OCTOBER** Jerry Stiller and Anne Meara highlight the upcoming movies, sports and specials on HBO in October.  
**THIS IS THE LIFE**  
**10:00**  
**MOVIE - (COMEDY) \*\* "Where The Buffalo Roam" 1977** Bill Murray, Peter Boyle. Based on the real-life wacky adventures of Dr. Hunter S. Thompson, the infamous journalist. (Rated R) (96 mins.)  
**PRIORITY ONE INTERNATIONAL**  
**DICK CAVETT SHOW**  
**BARNEY MILLER**  
**BENNY HILL**  
**NEWS**  
**SPORTS TONIGHT**  
**SHOWTIME MOVIE - (COMEDY) \*\* 1/2 "1941" 1979** Dan Aykroyd, Ned Beatty. Story of war panic in California following Pearl Harbor attack. (Rated PG) (2 hrs.)  
**10:05**  
**ALL IN THE FAMILY**  
**10:30**  
**ANOTHER LIFE**  
**ABC CAPTIONED NEWS**  
**SATURDAY NIGHT**  
**MAUDE**  
**THE TONIGHT SHOW** 'The Best Of Carson' Guests: Bob Hope, Raquel Welch, Carol Neblett. (Repeat; 60 mins.)  
**NEWSDESK**  
**CBS LATE MOVIE** Quincy, M.E.: 'For The Benefit Of My Parents' Two patients die while being transferred from a private to a county hospital and Quincy suspects the hospital administrator of putting money before his patients' well being. (Repeat) Harry O. 'Gertrude' A woman hires Harry to help her brother, an AWOL sailor mixed up in a smuggling caper. (Repeat)  
**10:35**  
**MOVIE - (COMEDY) \*\* "Under the Yum Yum Tree" 1963** Jack Lemmon, Carol Lynley. Two people agree to determine their character compatibility by living together platonically. (2 hrs., 15 mins.)  
**11:00**  
**ROSS BAGLEY SHOW**  
**SPORTS CENTER**  
**GROWING YEARS**  
**JIM BAKKER**  
**NEWS**  
**MOVIE - (NO INFORMATION AVAILABLE) \* "Doc Hooker's Bunch" 1971** Dub Taylor, Buck Taylor. No Other Information Available. (2 hrs.)  
**11:30**  
**COLLEGE FOOTBALL** Alabama vs Mississippi (3 hrs.)  
**GROWING YEARS**  
**GRANT TEAFF SHOW**  
**GOSSIP COLUMNIST** Dina Moran, a beautiful journalist-turned gossip columnist, finds herself caught in the compromising world of Hollywood. Stars: Kim Cattrall, Robert Vaughn.  
**TOMORROW**  
**COAST-TO-COAST**  
**11:40**  
**MOVIE - (DRAMA) \*\* "Brubaker" 1980** Robert Redford, Jane Alexander. A jail warden goes undercover as one of the prisoners. (Rated R) (2 hrs., 11 mins.)

# Tuesday

OCT. 6, 1981

**AFTERNOON**  
**2:00**  
**AMERICAN LEAGUE DIVISION SERIES** ABC Sports will provide national coverage of Game 1 in the Western Division Series; teams to be announced.  
**6:00**  
**JOHN ANKERBERG SHOW**  
**SPORTS CENTER**  
**OVER EASY** 'Women Alone: Being Single' Hosts: Mary Martin and Jim Hartz. (Closed-Captioned; U.S.A.)  
**JOHN ANKERBERG SHOW**  
**NEWS**  
**BARNEY MILLER**  
**YOU ASKED FOR IT**  
**MONEYLINE**  
**6:05**  
**CAROL BURNETT AND FRIENDS**  
**6:30**  
**THE COMMODORES IN CONCERT** Supergroup The Commodores' in a live concert performance from the Aladdin Hotel in Las Vegas.  
**ANOTHER LIFE**  
**MACNEIL LEHRER REPORT**  
**ALL IN THE FAMILY**  
**LAVERNE AND SHIRLEY AND COMPANY**  
**ENTERTAINMENT TONIGHT**  
**SPORTS AND TELEVISION TONIGHT**  
**JOKER'S WILD**  
**6:35**  
**SANFORD AND SON**  
**7:00**  
**THE HERITAGE SINGERS**  
**NFL GAME OF THE WEEK**  
**COSMOS** 'One Voice In The Cosmic Fugue' In search of life on other planets, Dr. Carl Sagan explores the origin, evolution, diversity and underlying similarity of all plants and animals on earth. (Closed-Captioned; U.S.A.) (60 mins.)  
**GOOD NEWS**  
**HAPPY DAYS** Fonzie's momentous reunion with his former gang leads to an outrageous rumble with their old arch rivals, and Lori Beth shocks the family by announcing she's pregnant. (Season Premiere; 60 mins.)  
**MOVIE - (DRAMA) \*\* "Operation Thunderbolt" 1974** Klaus Kinsky, Sybil Danning. The world watched... the world waited... and the cheered. One of the most daring spectacular rescues of modern times. (PG) (2 hrs., 30 mins.)  
**NATIONAL LEAGUE DIVISION SERIES** NBC Sports will provide coverage of Game 1 in this divisional playoff series; teams to be announced.  
**PRIMENEWS-120**  
**THE DUKES OF HAZZARD** Uncle

**9:00**  
**SPORTS CENTER**  
**700 CLUB**  
**COLLEGE FOOTBALL** Pittsburgh vs South Carolina (3 hrs.)  
**ODYSSEY** 'On the Cowboy Trail' Ray Holmes, one of the last true cowboys, still rides herd in Montana, but new farming techniques and strip-mining threaten the time honored traditions of ranching. (Closed-Captioned; U.S.A.) (60 mins.)  
**JIM BAKKER**  
**THREE'S COMPANY** When a brainy and beautiful nurse surprisingly becomes Jack and Janet's new roommate and gives Jack the needle in more ways than one, he seeks sweet revenge at a going away bash for Cindy, who's off to the UCLA dorms. (Season Premiere; 60 mins.) (Closed-Captioned; U.S.A.)  
**CBS TUESDAY NIGHT MOVIE** 'Return Of The Beverly Hills' 1981 Stars: Buddy Ebsen, Nancy Kulp, Donna Douglas. Remembering the amazing properties of Granny's 'white lightning,' Jane Hathaway, now a member of the National Energy Commission, tracks down a sample of Granny's all-purpose mixture to submit for chemical analysis as a possible energy substitute. (Season Premiere; 2 hrs.)  
**SHOWTIME WACKY WORLD OF JONATHAN WINTERS**  
**8:30**  
**MOVIE - (ADVENTURE) \*\* 1/2 "Every Which Way But Loose" 1979** Clint Eastwood, Sondra Locke. An easy-going truck driver who happens to be the best barroom brawler in the San Fernando Valley has his buddy set up fights and the side bets. He also has an orangutan and a mother who swears a lot. (Rated PG) (2 hrs.)  
**9:00**  
**MASTERPIECE THEATRE** 'Duchess of Duke Street: Winter Lament' While Louise vacations at Lord Haslemere's country estate, she finds Charlie's marriage far from blissful and his wife in emotional turmoil. (Closed-Captioned; U.S.A.) (60 mins.)  
**PATTERN FOR LIVING**  
**HART TO HART** Jennifer Hart becomes a target for murder when, as one of five contestants, she is stalked by an envious and psychotic leading judge of one of the most prestigious rose contests. (Season Premiere; 60 mins.) (Closed-Captioned; U.S.A.)  
**NEWS**  
**FREEMAN REPORTS**  
**9:15**  
**DOUGLAS MACARTHUR: THE DEFIANT GENERAL** Narrated by Hal Holbrook, this documentary explores MacArthur's powerful character, one that both created and destroyed his brilliant military career.  
**9:20**  
**TBS NEWS**  
**9:30**  
**WEEKEND GARDENER**  
**RICHARD HOGUE**  
**LIFE OF RILEY**  
**10:00**  
**MOVIE - (ADVENTURE) \*\* 1/2 "Every Which Way But Loose" 1979** Clint Eastwood, Sondra Locke. An easy-going truck driver who happens to be the best barroom brawler in the San Fernando Valley has his buddy set up fights and the side bets. He also has an orangutan and a mother who swears a lot. (Rated PG) (115 mins.)  
**TO BE ANNOUNCED**  
**DICK CAVETT SHOW**  
**SOUND OF THE SPIRIT**  
**NEWS**  
**BARNEY MILLER**  
**BENNY HILL**  
**SPORTS TONIGHT**  
**10:20**  
**ALL IN THE FAMILY**  
**10:30**  
**ANOTHER LIFE**  
**ABC CAPTIONED NEWS**  
**M.A.S.H.**  
**SATURDAY NIGHT**  
**MAUDE**  
**THE TONIGHT SHOW** Guests: Dionne Warwick, Elliot Gould. (60 mins.)  
**NEWSDESK**  
**CBS LATE MOVIE** Alice: 'Call To Arms' Alice is plagued by late night phone calls and fears that the caller may soon pay her a visit. (Repeat) McCloud: 'Butch Cassidy Rides Again' McCloud is publicly humiliated when he stages a

**11:00**  
**COLLEGE FOOTBALL** Alabama vs Mississippi (3 hrs.)  
**MOVIE - (MYSTERY) \*\* "Return to Moment" 1980** Jean Seberg, Honor Blackman. A murder mystery set in the French Riviera. (2 hrs., 15 mins.)  
**7:30**  
**MOVIE - (ROMANCE) \*\* "Somewhere In Time" 1980** Christopher Reeve, Jane Seymour. A playwright falls in love with a picture of a hauntingly beautiful 19th century actress, and transcends space and time to find her. (Rated PG) (103 mins.)  
**GOOD NEWS**  
**SPORTS FORUM**  
**ORAL ROBERTS**  
**SHOWTIME LAFF-A-THON**  
**8:00**  
**700 CLUB**  
**COLLEGE FOOTBALL** Pittsburgh vs South Carolina (3 hrs.)  
**ODYSSEY** 'On the Cowboy Trail' Ray Holmes, one of the last true cowboys, still rides herd in Montana, but new farming techniques and strip-mining threaten the time honored traditions of ranching. (Closed-Captioned; U.S.A.) (60 mins.)  
**JIM BAKKER**  
**THREE'S COMPANY** When a brainy and beautiful nurse surprisingly becomes Jack and Janet's new roommate and gives Jack the needle in more ways than one, he seeks sweet revenge at a going away bash for Cindy, who's off to the UCLA dorms. (Season Premiere; 60 mins.) (Closed-Captioned; U.S.A.)  
**CBS TUESDAY NIGHT MOVIE** 'Return Of The Beverly Hills' 1981 Stars: Buddy Ebsen, Nancy Kulp, Donna Douglas. Remembering the amazing properties of Granny's 'white lightning,' Jane Hathaway, now a member of the National Energy Commission, tracks down a sample of Granny's all-purpose mixture to submit for chemical analysis as a possible energy substitute. (Season Premiere; 2 hrs.)  
**SHOWTIME WACKY WORLD OF JONATHAN WINTERS**  
**8:30**  
**MOVIE - (ADVENTURE) \*\* 1/2 "Every Which Way But Loose" 1979** Clint Eastwood, Sondra Locke. An easy-going truck driver who happens to be the best barroom brawler in the San Fernando Valley has his buddy set up fights and the side bets. He also has an orangutan and a mother who swears a lot. (Rated PG) (2 hrs.)  
**9:00**  
**MASTERPIECE THEATRE** 'Duchess of Duke Street: Winter Lament' While Louise vacations at Lord Haslemere's country estate, she finds Charlie's marriage far from blissful and his wife in emotional turmoil. (Closed-Captioned; U.S.A.) (60 mins.)  
**PATTERN FOR LIVING**  
**HART TO HART** Jennifer Hart becomes a target for murder when, as one of five contestants, she is stalked by an envious and psychotic leading judge of one of the most prestigious rose contests. (Season Premiere; 60 mins.) (Closed-Captioned; U.S.A.)  
**NEWS**  
**FREEMAN REPORTS**  
**9:15**  
**DOUGLAS MACARTHUR: THE DEFIANT GENERAL** Narrated by Hal Holbrook, this documentary explores MacArthur's powerful character, one that both created and destroyed his brilliant military career.  
**9:20**  
**TBS NEWS**  
**9:30**  
**WEEKEND GARDENER**  
**RICHARD HOGUE**  
**LIFE OF RILEY**  
**10:00**  
**MOVIE - (ADVENTURE) \*\* 1/2 "Every Which Way But Loose" 1979** Clint Eastwood, Sondra Locke. An easy-going truck driver who happens to be the best barroom brawler in the San Fernando Valley has his buddy set up fights and the side bets. He also has an orangutan and a mother who swears a lot. (Rated PG) (115 mins.)  
**TO BE ANNOUNCED**  
**DICK CAVETT SHOW**  
**SOUND OF THE SPIRIT**  
**NEWS**  
**BARNEY MILLER**  
**BENNY HILL**  
**SPORTS TONIGHT**  
**10:20**  
**ALL IN THE FAMILY**  
**10:30**  
**ANOTHER LIFE**  
**ABC CAPTIONED NEWS**  
**M.A.S.H.**  
**SATURDAY NIGHT**  
**MAUDE**  
**THE TONIGHT SHOW** Guests: Dionne Warwick, Elliot Gould. (60 mins.)  
**NEWSDESK**  
**CBS LATE MOVIE** Alice: 'Call To Arms' Alice is plagued by late night phone calls and fears that the caller may soon pay her a visit. (Repeat) McCloud: 'Butch Cassidy Rides Again' McCloud is publicly humiliated when he stages a

**11:00**  
**COLLEGE FOOTBALL** Alabama vs Mississippi (3 hrs.)  
**MOVIE - (MYSTERY) \*\* "Return to Moment" 1980** Jean Seberg, Honor Blackman. A murder mystery set in the French Riviera. (2 hrs., 15 mins.)  
**7:30**  
**MOVIE - (ROMANCE) \*\* "Somewhere In Time" 1980** Christopher Reeve, Jane Seymour. A playwright falls in love with a picture of a hauntingly beautiful 19th century actress, and transcends space and time to find her. (Rated PG) (103 mins.)  
**GOOD NEWS**  
**SPORTS FORUM**  
**ORAL ROBERTS**  
**SHOWTIME LAFF-A-THON**  
**8:00**  
**700 CLUB**  
**COLLEGE FOOTBALL** Pittsburgh vs South Carolina (3 hrs.)  
**ODYSSEY** 'On the Cowboy Trail' Ray Holmes, one of the last true cowboys, still rides herd in Montana, but new farming techniques and strip-mining threaten the time honored traditions of ranching. (Closed-Captioned; U.S.A.) (60 mins.)  
**JIM BAKKER**  
**THREE'S COMPANY** When a brainy and beautiful nurse surprisingly becomes Jack and Janet's new roommate and gives Jack the needle in more ways than one, he seeks sweet revenge at a going away bash for Cindy, who's off to the UCLA dorms. (Season Premiere; 60 mins.) (Closed-Captioned; U.S.A.)  
**CBS TUESDAY NIGHT MOVIE** 'Return Of The Beverly Hills' 1981 Stars: Buddy Ebsen, Nancy Kulp, Donna Douglas. Remembering the amazing properties of Granny's 'white lightning,' Jane Hathaway, now a member of the National Energy Commission, tracks down a sample of Granny's all-purpose mixture to submit for chemical analysis as a possible energy substitute. (Season Premiere; 2 hrs.)  
**SHOWTIME WACKY WORLD OF JONATHAN WINTERS**  
**8:30**  
**MOVIE - (ADVENTURE) \*\* 1/2 "Every Which Way But Loose" 1979** Clint Eastwood, Sondra Locke. An easy-going truck driver who happens to be the best barroom brawler in the San Fernando Valley has his buddy set up fights and the side bets. He also has an orangutan and a mother who swears a lot. (Rated PG) (2 hrs.)  
**9:00**  
**MASTERPIECE THEATRE** 'Duchess of Duke Street: Winter Lament' While Louise vacations at Lord Haslemere's country estate, she finds Charlie's marriage far from blissful and his wife in emotional turmoil. (Closed-Captioned; U.S.A.) (60 mins.)  
**PATTERN FOR LIVING**  
**HART TO HART** Jennifer Hart becomes a target for murder when, as one of five contestants, she is stalked by an envious and psychotic leading judge of one of the most prestigious rose contests. (Season Premiere; 60 mins.) (Closed-Captioned; U.S.A.)  
**NEWS**  
**FREEMAN REPORTS**  
**9:15**  
**DOUGLAS MACARTHUR: THE DEFIANT GENERAL** Narrated by Hal Holbrook, this documentary explores MacArthur's powerful character, one that both created and destroyed his brilliant military career.  
**9:20**  
**TBS NEWS**  
**9:30**  
**WEEKEND GARDENER**  
**RICHARD HOGUE**  
**LIFE OF RILEY**  
**10:00**  
**MOVIE - (ADVENTURE) \*\* 1/2 "Every Which Way But Loose" 1979** Clint Eastwood, Sondra Locke. An easy-going truck driver who happens to be the best barroom brawler in the San Fernando Valley has his buddy set up fights and the side bets. He also has an orangutan and a mother who swears a lot. (Rated PG) (115 mins.)  
**TO BE ANNOUNCED**  
**DICK CAVETT SHOW**  
**SOUND OF THE SPIRIT**  
**NEWS**  
**BARNEY MILLER**  
**BENNY HILL**  
**SPORTS TONIGHT**  
**10:20**  
**ALL IN THE FAMILY**  
**10:30**  
**ANOTHER LIFE**  
**ABC CAPTIONED NEWS**  
**M.A.S.H.**  
**SATURDAY NIGHT**  
**MAUDE**  
**THE TONIGHT SHOW** Guests: Dionne Warwick, Elliot Gould. (60 mins.)  
**NEWSDESK**  
**CBS LATE MOVIE** Alice: 'Call To Arms' Alice is plagued by late night phone calls and fears that the caller may soon pay her a visit. (Repeat) McCloud: 'Butch Cassidy Rides Again' McCloud is publicly humiliated when he stages a

**11:00**  
**COLLEGE FOOTBALL** Alabama vs Mississippi (3 hrs.)  
**MOVIE - (MYSTERY) \*\* "Return to Moment" 1980** Jean Seberg, Honor Blackman. A murder mystery set in the French Riviera. (2 hrs., 15 mins.)  
**7:30**  
**MOVIE - (ROMANCE) \*\* "Somewhere In Time" 1980** Christopher Reeve, Jane Seymour. A playwright falls in love with a picture of a hauntingly beautiful 19th century actress, and transcends space and time to find her. (Rated PG) (103 mins.)  
**GOOD NEWS**  
**SPORTS FORUM**  
**ORAL ROBERTS**  
**SHOWTIME LAFF-A-THON**  
**8:00**  
**700 CLUB**  
**COLLEGE FOOTBALL** Pittsburgh vs South Carolina (3 hrs.)  
**ODYSSEY** 'On the Cowboy Trail' Ray Holmes, one of the last true cowboys, still rides herd in Montana, but new farming techniques and strip-mining threaten the time honored traditions of ranching. (Closed-Captioned; U.S.A.) (60 mins.)  
**JIM BAKKER**  
**THREE'S COMPANY** When a brainy and beautiful nurse surprisingly becomes Jack and Janet's new roommate and gives Jack the needle in more ways than one, he seeks sweet revenge at a going away bash for Cindy, who's off to the UCLA dorms. (Season Premiere; 60 mins.) (Closed-Captioned; U.S.A.)  
**CBS TUESDAY NIGHT MOVIE** 'Return Of The Beverly Hills' 1981 Stars: Buddy Ebsen, Nancy Kulp, Donna Douglas. Remembering the amazing properties of Granny's 'white lightning,' Jane Hathaway, now a member of the National Energy Commission, tracks down a sample of Granny's all-purpose mixture to submit for chemical analysis as a possible energy substitute. (Season Premiere; 2 hrs.)  
**SHOWTIME WACKY WORLD OF JONATHAN WINTERS**  
**8:30**  
**MOVIE - (ADVENTURE) \*\* 1/2 "Every Which Way But Loose" 1979** Clint Eastwood, Sondra Locke. An easy-going truck driver who happens to be the best barroom brawler in the San Fernando Valley has his buddy set up fights and the side bets. He also has an orangutan and a mother who swears a lot. (Rated PG) (2 hrs.)  
**9:00**  
**MASTERPIECE THEATRE** 'Duchess of Duke Street: Winter Lament' While Louise vacations at Lord Haslemere's country estate, she finds Charlie's marriage far from blissful and his wife in emotional turmoil. (Closed-Captioned; U.S.A.) (60 mins.)  
**PATTERN FOR LIVING**  
**HART TO HART** Jennifer Hart becomes a target for murder when, as one of five contestants, she is stalked by an envious and psychotic leading judge of one of the most prestigious rose contests. (Season Premiere; 60 mins.) (Closed-Captioned; U.S.A.)  
**NEWS**  
**FREEMAN REPORTS**  
**9:15**  
**DOUGLAS MACARTHUR: THE DEFIANT GENERAL** Narrated by Hal Holbrook, this documentary explores MacArthur's powerful character, one that both created and destroyed his brilliant military career.  
**9:20**  
**TBS NEWS**  
**9:30**  
**WEEKEND GARDENER**  
**RICHARD HOGUE**  
**LIFE OF RILEY**  
**10:00**  
**MOVIE - (ADVENTURE) \*\* 1/2 "Every Which Way But Loose" 1979** Clint Eastwood, Sondra Locke. An easy-going truck driver who happens to be the best barroom brawler in the San Fernando Valley has his buddy set up fights and the side bets. He also has an orangutan and a mother who swears a lot. (Rated PG) (115 mins.)  
**TO BE ANNOUNCED**  
**DICK CAVETT SHOW**  
**SOUND OF THE SPIRIT**  
**NEWS**  
**BARNEY MILLER**  
**BENNY HILL**  
**SPORTS TONIGHT**  
**10:20**  
**ALL IN THE FAMILY**  
**10:30**  
**ANOTHER LIFE**  
**ABC CAPTIONED NEWS**  
**M.A.S.H.**  
**SATURDAY NIGHT**  
**MAUDE**  
**THE TONIGHT SHOW** Guests: Dionne Warwick, Elliot Gould. (60 mins.)  
**NEWSDESK**  
**CBS LATE MOVIE** Alice: 'Call To Arms' Alice is plagued by late night phone calls and fears that the caller may soon pay her a visit. (Repeat) McCloud: 'Butch Cassidy Rides Again' McCloud is publicly humiliated when he stages a

**11:00**  
**COLLEGE FOOTBALL** Alabama vs Mississippi (3 hrs.)  
**MOVIE - (MYSTERY) \*\* "Return to Moment" 1980** Jean Seberg, Honor Blackman. A murder mystery set in the French Riviera. (2 hrs., 15 mins.)  
**7:30**  
**MOVIE - (ROMANCE) \*\* "Somewhere In Time" 1980** Christopher Reeve, Jane Seymour. A playwright falls in love with a picture of a hauntingly beautiful 19th century actress, and transcends space and time to find her. (Rated PG) (103 mins.)  
**GOOD NEWS**  
**SPORTS FORUM**  
**ORAL ROBERTS**  
**SHOWTIME LAFF-A-THON**  
**8:00**  
**700 CLUB**  
**COLLEGE FOOTBALL** Pittsburgh vs South Carolina (3 hrs.)  
**ODYSSEY** 'On the Cowboy Trail' Ray Holmes, one of the last true cowboys, still rides herd in Montana, but new farming techniques and strip-mining threaten the time honored traditions of ranching. (Closed-Captioned; U.S.A.) (60 mins.)  
**JIM BAKKER**  
**THREE'S COMPANY** When a brainy and beautiful nurse surprisingly becomes Jack and Janet's new roommate and gives Jack the needle in more ways than one, he seeks sweet revenge at a going away bash for Cindy, who's off to the UCLA dorms. (Season Premiere; 60 mins.) (Closed-Captioned; U.S.A.)  
**CBS TUESDAY NIGHT MOVIE** 'Return Of The Beverly Hills' 1981 Stars: Buddy Ebsen, Nancy Kulp, Donna Douglas. Remembering the amazing properties of Granny's 'white lightning,' Jane Hathaway, now a member of the National Energy Commission, tracks down a sample of Granny's all-purpose mixture to submit for chemical analysis as a possible energy substitute. (Season Premiere; 2 hrs.)  
**SHOWTIME WACKY WORLD OF JONATHAN WINTERS**  
**8:30**  
**MOVIE - (ADVENTURE) \*\* 1/2 "Every Which Way But Loose" 1979** Clint Eastwood, Sondra Locke. An easy-going truck driver who happens to be the best barroom brawler in the San Fernando Valley has his buddy set up fights and the side bets. He also has an orangutan and a mother who swears a lot. (Rated PG) (2 hrs.)  
**9:00**  
**MASTERPIECE THEATRE** 'Duchess of Duke Street: Winter Lament' While Louise vacations at Lord Haslemere's country estate, she finds Charlie's marriage far from blissful and his wife in emotional turmoil. (Closed-Captioned; U.S.A.) (60 mins.)  
**PATTERN FOR LIVING**  
**HART TO HART** Jennifer Hart becomes a target for murder when, as one of five contestants, she is stalked by an envious and psychotic leading judge of one of the most prestigious rose contests. (Season Premiere; 60 mins.) (Closed-Captioned; U.S.A.)  
**NEWS**  
**FREEMAN REPORTS**  
**9:15**  
**DOUGLAS MACARTHUR: THE DEFIANT GENERAL** Narrated by Hal Holbrook, this documentary explores MacArthur's powerful character, one that both created and destroyed his brilliant military career.  
**9:20**  
**TBS NEWS**  
**9:30**  
**WEEKEND GARDENER**  
**RICHARD HOGUE**  
**LIFE OF RILEY**  
**10:00**  
**MOVIE - (ADVENTURE) \*\* 1/2 "Every Which Way But Loose" 1979** Clint Eastwood, Sondra Locke. An easy-going truck driver who happens to be the best barroom brawler in the San Fernando Valley has his buddy set up fights and the side bets. He also has an orangutan and a mother who swears a lot. (Rated PG) (115 mins.)  
**TO BE ANNOUNCED**  
**DICK CAVETT SHOW**  
**SOUND OF THE SPIRIT**  
**NEWS**  
**BARNEY MILLER**  
**BENNY HILL**  
**SPORTS TONIGHT**  
**10:20**  
**ALL IN THE FAMILY**  
**10:30**  
**ANOTHER LIFE**  
**ABC CAPTIONED NEWS**  
**M.A.S.H.**  
**SATURDAY NIGHT**  
**MAUDE**  
**THE TONIGHT SHOW** Guests: Dionne Warwick, Elliot Gould. (60 mins.)  
**NEWSDESK**  
**CBS LATE MOVIE** Alice: 'Call To Arms' Alice is plagued by late night phone calls and fears that the caller may soon pay her a visit. (Repeat) McCloud: 'Butch Cassidy Rides Again' McCloud is publicly humiliated when he stages a

**11:00**  
**COLLEGE FOOTBALL** Alabama vs Mississippi (3 hrs.)  
**MOVIE - (MYSTERY) \*\* "Return to Moment" 1980** Jean Seberg, Honor Blackman. A murder mystery set in the French Riviera. (2 hrs., 15 mins.)  
**7:30**  
**MOVIE - (ROMANCE) \*\* "Somewhere In Time" 1980** Christopher Reeve, Jane Seymour. A playwright falls in love with a picture of a hauntingly beautiful 19th century actress, and transcends space and time to find her. (Rated PG) (103 mins.)  
**GOOD NEWS**  
**SPORTS FORUM**  
**ORAL ROBERTS**  
**SHOWTIME LAFF-A-THON**  
**8:00**  
**700 CLUB**  
**COLLEGE FOOTBALL** Pittsburgh vs South Carolina (3 hrs.)  
**ODYSSEY** 'On the Cowboy Trail' Ray Holmes, one of the last true cowboys, still rides herd in Montana, but new farming techniques and strip-mining threaten the time honored traditions of ranching. (Closed-Captioned; U.S.A.) (60 mins.)  
**JIM BAKKER**  
**THREE'S COMPANY** When a brainy and beautiful nurse surprisingly becomes Jack and Janet's new roommate and gives Jack the needle in more ways than one, he seeks sweet revenge at a going away bash for Cindy, who's off to the UCLA dorms. (Season Premiere; 60 mins.) (Closed-Captioned; U.S.A.)  
**CBS TUESDAY NIGHT MOVIE** 'Return Of The Beverly Hills' 1981 Stars: Buddy Ebsen, Nancy Kulp, Donna Douglas. Remembering the amazing properties of Granny's 'white lightning,' Jane Hathaway, now a member of the National Energy Commission, tracks down a sample of Granny's all-purpose mixture to submit for chemical analysis as a possible energy substitute. (Season Premiere; 2 hrs.)  
**SHOWTIME WACKY WORLD OF JONATHAN WINTERS**  
**8:30**  
**MOVIE - (ADVENTURE) \*\* 1/2 "Every Which Way But Loose" 1979** Clint Eastwood, Sondra Locke. An easy-going truck driver who happens to be the best barroom brawler in the San Fernando Valley has his buddy set up fights and the side bets. He also has an orangutan and a mother who swears a lot. (Rated PG) (2 hrs.)  
**9:00**  
**MASTERPIECE THEATRE** 'Duchess of Duke Street: Winter Lament' While Louise vacations at Lord Haslemere's country estate, she finds Charlie's marriage far from blissful and his wife in emotional turmoil. (Closed-Captioned; U.S.A.) (60 mins.)  
**PATTERN FOR LIVING**  
**HART TO HART** Jennifer Hart becomes a target for murder when, as one of five contestants, she is stalked by an envious and psychotic leading judge of one of the most prestigious rose contests. (Season Premiere; 60 mins.) (Closed-Captioned; U.S.A.)  
**NEWS**  
**FREEMAN REPORTS**  
**9:15**  
**DOUGLAS MACARTHUR: THE DEFIANT GENERAL** Narrated by Hal Holbrook, this documentary explores MacArthur's powerful character, one that both created and destroyed his brilliant military career.  
**9:20**  
**TBS NEWS**  
**9:30**  
**WEEKEND GARDENER**  
**RICHARD HOGUE**  
**LIFE OF RILEY**  
**10:00**  
**MOVIE - (ADVENTURE) \*\* 1/2 "Every Which Way But Loose" 1979** Clint Eastwood, Sondra Locke. An easy-going truck driver who happens to be the best barroom brawler in the San Fernando Valley has his buddy set up fights and the side bets. He also has an orangutan and a mother who swears a lot. (Rated PG) (115 mins.)  
**TO BE ANNOUNCED**  
**DICK CAVETT SHOW**  
**SOUND OF THE SPIRIT**  
**NEWS**  
**BARNEY MILLER**  
**BENNY HILL**  
**SPORTS TONIGHT**  
**10:20**  
**ALL IN THE FAMILY**  
**10:30**  
**ANOTHER LIFE**  
**ABC CAPTIONED NEWS**  
**M.A.S.H.**  
**SATURDAY NIGHT**  
**MAUDE**  
**THE TONIGHT SHOW** Guests: Dionne Warwick, Elliot Gould. (60 mins.)  
**NEWSDESK**  
**CBS LATE MOVIE** Alice: 'Call To Arms' Alice is plagued by late night phone calls and fears that the caller may soon pay her a visit. (Repeat) McCloud: 'Butch Cassidy Rides Again' McCloud is publicly humiliated when he stages a

**11:00**  
**COLLEGE FOOTBALL** Alabama vs Mississippi (3 hrs.)  
**MOVIE - (MYSTERY) \*\* "Return to Moment" 1980** Jean Seberg, Honor Blackman. A murder mystery set in the French Riviera. (2 hrs., 15 mins.)  
**7:30**  
**MOVIE - (ROMANCE) \*\* "Somewhere In Time" 1980** Christopher Reeve, Jane Seymour. A playwright falls in love with a picture of a hauntingly beautiful 19th century actress, and transcends space and time to find her. (Rated PG) (103 mins.)  
**GOOD NEWS**  
**SPORTS FORUM**  
**ORAL ROBERTS**  
**SHOWTIME LAFF-A-THON**  
**8:00**  
**700 CLUB**  
**COLLEGE FOOTBALL** Pittsburgh vs South Carolina (3 hrs.)  
**ODYSSEY** 'On the Cowboy Trail' Ray Holmes, one of the last true cowboys, still rides herd in Montana, but new farming techniques and strip-mining threaten the time honored traditions of ranching. (Closed-Captioned; U.S.A.) (60 mins.)  
**JIM BAKKER**  
**THREE'S COMPANY** When a brainy and beautiful nurse surprisingly becomes Jack and Janet's new roommate and gives Jack the needle in more ways than one, he seeks sweet revenge at a going away bash for Cindy, who's off to the UCLA dorms. (Season Premiere; 60 mins.) (Closed-Captioned; U.S.A.)  
**CBS TUESDAY NIGHT MOVIE** 'Return Of The Beverly Hills' 1981 Stars: Buddy Ebsen, Nancy Kulp, Donna Douglas. Remembering the amazing properties of Granny's 'white lightning,' Jane Hathaway, now a member of the National Energy Commission, tracks down a sample of Granny's all-purpose mixture to submit for chemical analysis as a possible energy substitute. (Season Premiere; 2 hrs.)  
**SHOWTIME WACKY WORLD OF JONATHAN WINTERS**  
**8:30**  
**MOVIE - (ADVENTURE) \*\* 1/2 "Every Which Way But Loose" 1979** Clint Eastwood, Sondra Locke. An easy-going truck driver who happens to be the best barroom brawler in the San Fernando Valley has his buddy set up fights and the side bets. He also has an orangutan and a mother who swears a lot. (Rated PG) (2 hrs.)  
**9:00**  
**MASTERPIECE THEATRE** 'Duchess of Duke Street: Winter Lament' While Louise vacations at Lord Haslemere's country estate, she finds Charlie's marriage far from blissful and his wife in emotional turmoil. (Closed-Captioned; U.S.A.) (60 mins.)  
**PATTERN FOR LIVING**  
**HART TO HART** Jennifer Hart becomes a target for murder when, as one of five contestants, she is stalked by an envious and psychotic leading judge of one of the most prestigious rose contests. (Season Premiere; 60 mins.) (Closed-Captioned; U.S.A.)  
**NEWS**  
**FREEMAN REPORTS**  
**9:15**  
**DOUGLAS MACARTHUR: THE DEFIANT GENERAL** Narrated by Hal Holbrook, this documentary explores MacArthur's powerful character, one that both created and destroyed his brilliant military career.  
**9:20**  
**TBS NEWS**  
**9:30**  
**WEEKEND GARDENER**  
**RICHARD HOGUE**  
**LIFE OF RILEY**  
**10:00**  
**MOVIE - (ADVENTURE) \*\* 1/2 "Every Which Way But Loose" 1979** Clint Eastwood, Sondra Locke. An easy-going truck driver who happens to be the best barroom brawler in the San Fernando Valley has his buddy set up fights and the side bets. He also has an orangutan and a mother who swears a lot. (Rated PG) (115 mins.)  
**TO BE ANNOUNCED**  
**DICK CAVETT SHOW**  
**SOUND OF THE SPIRIT**  
**NEWS**  
**BARNEY MILLER**  
**BENNY HILL**  
**SPORTS TONIGHT**  
**10:20**  
**ALL IN THE FAMILY**  
**10:30**  
**ANOTHER LIFE**  
**ABC CAPTIONED NEWS**  
**M.A.S.H.**  
**SATURDAY NIGHT**  
**MAUDE**  
**THE TONIGHT SHOW** Guests: Dionne Warwick, Elliot Gould. (60 mins.)  
**NEWSDESK**  
**CBS LATE MOVIE** Alice: 'Call To Arms' Alice is plagued by late night phone calls and fears that the caller may soon pay her a visit. (Repeat) McCloud: 'Butch Cassidy Rides Again' McCloud is publicly humiliated when he stages a

**11:00**  
**COLLEGE FOOTBALL** Alabama vs Mississippi (3 hrs.)  
**MOVIE - (MYSTERY) \*\* "Return to Moment" 1980** Jean Seberg, Honor Blackman. A murder mystery set in the French Riviera. (2 hrs., 15 mins.)  
**7:30**  
**MOVIE - (ROMANCE) \*\* "Somewhere In Time" 1980** Christopher Reeve, Jane Seymour. A playwright falls in love with a picture of a hauntingly beautiful 19th century actress, and transcends space and time to find her. (Rated PG) (103 mins.)  
**GOOD NEWS**  
**SPORTS FORUM**  
**ORAL ROBERTS**





subject of this film which notes that the pesticides in Third World countries are Part 1. The indiscriminate marking of pesticides and pills. For Export Only.

⑨ NON-FICTION TELEVISION  
 ⑩ U.S. State (3 hrs.)  
 ⑪ COLLEGE FOOTBALL B.V.U. (2 hrs.)  
 ⑫ 700 CLUB (2 hrs.)  
 ⑬ NEWS (2 hrs.)  
 ⑭ FROM HOLLYWOOD (2 hrs.)  
 ⑮ SHOWTIME PETER ALLEN (2 hrs.)  
 ⑯ MISSIOM IMPOSSIBLE (2 hrs.)  
 ⑰ BEST OF FRED SAXON (2 hrs.)  
 ⑱ MOVIE - (ROMANCE) \*\*\* "It's My Turn" 1980 Jill Clayburgh, Michael Douglas. A funny love story of a woman whose life of independence seems ideal until she meets and falls in love with a former sports hero during a whirlwind weekend in New York. (Rated R) (91 mins.)

⑲ MOVIE - (MUSICAL) \*\*\* "Calamity Jane" 1953 Doris Day, Howard Keel. The story of the roughest, toughest gal of the wild west who rides and shoots like a man finally wins the man she loves. (115 mins.)  
 ⑳ NEW BIBLE BAFFLE SHOW (2 hrs.)  
 ㉑ WORLD AT LARGE (2 hrs.)  
 ㉒ MORNING STRETCH (2 hrs.)  
 ㉓ FROM HOLLYWOOD (2 hrs.)  
 ㉔ SHOWTIME PETER ALLEN (2 hrs.)  
 ㉕ MISSIOM IMPOSSIBLE (2 hrs.)  
 ㉖ BEST OF FRED SAXON (2 hrs.)  
 ㉗ MOVIE - (ROMANCE) \*\*\* "It's My Turn" 1980 Jill Clayburgh, Michael Douglas. A funny love story of a woman whose life of independence seems ideal until she meets and falls in love with a former sports hero during a whirlwind weekend in New York. (Rated R) (91 mins.)

① MONDAY NIGHT FOOTBALL  
 ABC Sports will provide coverage of the game between the Atlanta Falcons of the Philadelphia Eagles.  
 (Closed-Captioned)  
 ② SOLID GOLD (2 hrs.)  
 ③ MOVIE - (COMEDY) \*\*\* "Owl and the Pussycat" 1970 Barbra Streisand, George Segal. The story of a love affair between an intellectual and a prostitute. (2 hrs.)  
 ④ MONDAY NIGHT AT THE MOVIES "Sidney Shorr" 1981 Stars: Tony Randall, Lorna Patterson, Kaleena Kiff. A lonely, middle-aged New Yorker shares a fatherly, never romantic, yet always loving relationship with a young actress half his age, even raising her child as his own. (Premiere, 2 hrs.)  
 ⑤ SPECIAL MOVIE PRESENTATION "The Miracle Of Kathy Miller" 1981 Stars: Sharon Gless, Frank Converse, Helen Hunt. The drama is based on the true story of an Arizona teenager who overcame massive brain and physical damage, and eventually received England's Victoria Award as the world's most courageous athlete. (2 hrs.)  
 ⑥ SHOWTIME WHAT'S UP AMERICA This month's edition features a visit with a bird psychiatrist, a ride on the legendary Harley Davidson motorcycle and a tour of a Hereford farm.

⑦ MOVIE - (MUSICAL) \*\*\* "Calamity Jane" 1953 Doris Day, Howard Keel. The story of the roughest, toughest gal of the wild west who rides and shoots like a man finally wins the man she loves. (115 mins.)  
 ⑧ NEW BIBLE BAFFLE SHOW (2 hrs.)  
 ⑨ WORLD AT LARGE (2 hrs.)  
 ⑩ MORNING STRETCH (2 hrs.)  
 ⑪ FROM HOLLYWOOD (2 hrs.)  
 ⑫ SHOWTIME PETER ALLEN (2 hrs.)  
 ⑬ MISSIOM IMPOSSIBLE (2 hrs.)  
 ⑭ BEST OF FRED SAXON (2 hrs.)  
 ⑮ MOVIE - (ROMANCE) \*\*\* "It's My Turn" 1980 Jill Clayburgh, Michael Douglas. A funny love story of a woman whose life of independence seems ideal until she meets and falls in love with a former sports hero during a whirlwind weekend in New York. (Rated R) (91 mins.)

⑯ MOVIE - (MUSICAL) \*\*\* "Calamity Jane" 1953 Doris Day, Howard Keel. The story of the roughest, toughest gal of the wild west who rides and shoots like a man finally wins the man she loves. (115 mins.)  
 ⑰ NEW BIBLE BAFFLE SHOW (2 hrs.)  
 ⑱ WORLD AT LARGE (2 hrs.)  
 ⑲ MORNING STRETCH (2 hrs.)  
 ⑳ FROM HOLLYWOOD (2 hrs.)  
 ㉑ SHOWTIME PETER ALLEN (2 hrs.)  
 ㉒ MISSIOM IMPOSSIBLE (2 hrs.)  
 ㉓ BEST OF FRED SAXON (2 hrs.)  
 ㉔ MOVIE - (ROMANCE) \*\*\* "It's My Turn" 1980 Jill Clayburgh, Michael Douglas. A funny love story of a woman whose life of independence seems ideal until she meets and falls in love with a former sports hero during a whirlwind weekend in New York. (Rated R) (91 mins.)

① MONDAY NIGHT FOOTBALL  
 ABC Sports will provide coverage of the game between the Atlanta Falcons of the Philadelphia Eagles.  
 (Closed-Captioned)  
 ② SOLID GOLD (2 hrs.)  
 ③ MOVIE - (COMEDY) \*\*\* "Owl and the Pussycat" 1970 Barbra Streisand, George Segal. The story of a love affair between an intellectual and a prostitute. (2 hrs.)  
 ④ MONDAY NIGHT AT THE MOVIES "Sidney Shorr" 1981 Stars: Tony Randall, Lorna Patterson, Kaleena Kiff. A lonely, middle-aged New Yorker shares a fatherly, never romantic, yet always loving relationship with a young actress half his age, even raising her child as his own. (Premiere, 2 hrs.)  
 ⑤ SPECIAL MOVIE PRESENTATION "The Miracle Of Kathy Miller" 1981 Stars: Sharon Gless, Frank Converse, Helen Hunt. The drama is based on the true story of an Arizona teenager who overcame massive brain and physical damage, and eventually received England's Victoria Award as the world's most courageous athlete. (2 hrs.)  
 ⑥ SHOWTIME WHAT'S UP AMERICA This month's edition features a visit with a bird psychiatrist, a ride on the legendary Harley Davidson motorcycle and a tour of a Hereford farm.

⑦ MOVIE - (MUSICAL) \*\*\* "Calamity Jane" 1953 Doris Day, Howard Keel. The story of the roughest, toughest gal of the wild west who rides and shoots like a man finally wins the man she loves. (115 mins.)  
 ⑧ NEW BIBLE BAFFLE SHOW (2 hrs.)  
 ⑨ WORLD AT LARGE (2 hrs.)  
 ⑩ MORNING STRETCH (2 hrs.)  
 ⑪ FROM HOLLYWOOD (2 hrs.)  
 ⑫ SHOWTIME PETER ALLEN (2 hrs.)  
 ⑬ MISSIOM IMPOSSIBLE (2 hrs.)  
 ⑭ BEST OF FRED SAXON (2 hrs.)  
 ⑮ MOVIE - (ROMANCE) \*\*\* "It's My Turn" 1980 Jill Clayburgh, Michael Douglas. A funny love story of a woman whose life of independence seems ideal until she meets and falls in love with a former sports hero during a whirlwind weekend in New York. (Rated R) (91 mins.)

⑯ MOVIE - (MUSICAL) \*\*\* "Calamity Jane" 1953 Doris Day, Howard Keel. The story of the roughest, toughest gal of the wild west who rides and shoots like a man finally wins the man she loves. (115 mins.)  
 ⑰ NEW BIBLE BAFFLE SHOW (2 hrs.)  
 ⑱ WORLD AT LARGE (2 hrs.)  
 ⑲ MORNING STRETCH (2 hrs.)  
 ⑳ FROM HOLLYWOOD (2 hrs.)  
 ㉑ SHOWTIME PETER ALLEN (2 hrs.)  
 ㉒ MISSIOM IMPOSSIBLE (2 hrs.)  
 ㉓ BEST OF FRED SAXON (2 hrs.)  
 ㉔ MOVIE - (ROMANCE) \*\*\* "It's My Turn" 1980 Jill Clayburgh, Michael Douglas. A funny love story of a woman whose life of independence seems ideal until she meets and falls in love with a former sports hero during a whirlwind weekend in New York. (Rated R) (91 mins.)

① MONDAY NIGHT FOOTBALL  
 ABC Sports will provide coverage of the game between the Atlanta Falcons of the Philadelphia Eagles.  
 (Closed-Captioned)  
 ② SOLID GOLD (2 hrs.)  
 ③ MOVIE - (COMEDY) \*\*\* "Owl and the Pussycat" 1970 Barbra Streisand, George Segal. The story of a love affair between an intellectual and a prostitute. (2 hrs.)  
 ④ MONDAY NIGHT AT THE MOVIES "Sidney Shorr" 1981 Stars: Tony Randall, Lorna Patterson, Kaleena Kiff. A lonely, middle-aged New Yorker shares a fatherly, never romantic, yet always loving relationship with a young actress half his age, even raising her child as his own. (Premiere, 2 hrs.)  
 ⑤ SPECIAL MOVIE PRESENTATION "The Miracle Of Kathy Miller" 1981 Stars: Sharon Gless, Frank Converse, Helen Hunt. The drama is based on the true story of an Arizona teenager who overcame massive brain and physical damage, and eventually received England's Victoria Award as the world's most courageous athlete. (2 hrs.)  
 ⑥ SHOWTIME WHAT'S UP AMERICA This month's edition features a visit with a bird psychiatrist, a ride on the legendary Harley Davidson motorcycle and a tour of a Hereford farm.

⑦ MOVIE - (MUSICAL) \*\*\* "Calamity Jane" 1953 Doris Day, Howard Keel. The story of the roughest, toughest gal of the wild west who rides and shoots like a man finally wins the man she loves. (115 mins.)  
 ⑧ NEW BIBLE BAFFLE SHOW (2 hrs.)  
 ⑨ WORLD AT LARGE (2 hrs.)  
 ⑩ MORNING STRETCH (2 hrs.)  
 ⑪ FROM HOLLYWOOD (2 hrs.)  
 ⑫ SHOWTIME PETER ALLEN (2 hrs.)  
 ⑬ MISSIOM IMPOSSIBLE (2 hrs.)  
 ⑭ BEST OF FRED SAXON (2 hrs.)  
 ⑮ MOVIE - (ROMANCE) \*\*\* "It's My Turn" 1980 Jill Clayburgh, Michael Douglas. A funny love story of a woman whose life of independence seems ideal until she meets and falls in love with a former sports hero during a whirlwind weekend in New York. (Rated R) (91 mins.)

⑯ MOVIE - (MUSICAL) \*\*\* "Calamity Jane" 1953 Doris Day, Howard Keel. The story of the roughest, toughest gal of the wild west who rides and shoots like a man finally wins the man she loves. (115 mins.)  
 ⑰ NEW BIBLE BAFFLE SHOW (2 hrs.)  
 ⑱ WORLD AT LARGE (2 hrs.)  
 ⑲ MORNING STRETCH (2 hrs.)  
 ⑳ FROM HOLLYWOOD (2 hrs.)  
 ㉑ SHOWTIME PETER ALLEN (2 hrs.)  
 ㉒ MISSIOM IMPOSSIBLE (2 hrs.)  
 ㉓ BEST OF FRED SAXON (2 hrs.)  
 ㉔ MOVIE - (ROMANCE) \*\*\* "It's My Turn" 1980 Jill Clayburgh, Michael Douglas. A funny love story of a woman whose life of independence seems ideal until she meets and falls in love with a former sports hero during a whirlwind weekend in New York. (Rated R) (91 mins.)

① MONDAY NIGHT FOOTBALL  
 ABC Sports will provide coverage of the game between the Atlanta Falcons of the Philadelphia Eagles.  
 (Closed-Captioned)  
 ② SOLID GOLD (2 hrs.)  
 ③ MOVIE - (COMEDY) \*\*\* "Owl and the Pussycat" 1970 Barbra Streisand, George Segal. The story of a love affair between an intellectual and a prostitute. (2 hrs.)  
 ④ MONDAY NIGHT AT THE MOVIES "Sidney Shorr" 1981 Stars: Tony Randall, Lorna Patterson, Kaleena Kiff. A lonely, middle-aged New Yorker shares a fatherly, never romantic, yet always loving relationship with a young actress half his age, even raising her child as his own. (Premiere, 2 hrs.)  
 ⑤ SPECIAL MOVIE PRESENTATION "The Miracle Of Kathy Miller" 1981 Stars: Sharon Gless, Frank Converse, Helen Hunt. The drama is based on the true story of an Arizona teenager who overcame massive brain and physical damage, and eventually received England's Victoria Award as the world's most courageous athlete. (2 hrs.)  
 ⑥ SHOWTIME WHAT'S UP AMERICA This month's edition features a visit with a bird psychiatrist, a ride on the legendary Harley Davidson motorcycle and a tour of a Hereford farm.

**Monday**

OCT. 5, 1981

① CAROL BURNETT AND FRIENDS (2 hrs.)  
 ② A GREAT DAY TO REMEMBER (2 hrs.)  
 ③ SPORTS CENTER (2 hrs.)  
 ④ OVER EASY Keeping Ft. Hosts: Mary Martin and Jim Hartz. (Closed-Captioned) U.S.A. (2 hrs.)  
 ⑤ GREAT DAY TO REMEMBER (2 hrs.)  
 ⑥ NEWS (2 hrs.)  
 ⑦ BARNEY MILLER (2 hrs.)  
 ⑧ YOU ASKED FOR IT (2 hrs.)  
 ⑨ MONEYLIME (2 hrs.)  
 ⑩ SHOWTIME LAFF-A-THON (2 hrs.)  
 ⑪ CAROL BURNETT AND FRIENDS (2 hrs.)  
 ⑫ A GREAT DAY TO REMEMBER (2 hrs.)  
 ⑬ SPORTS CENTER (2 hrs.)  
 ⑭ OVER EASY Keeping Ft. Hosts: Mary Martin and Jim Hartz. (Closed-Captioned) U.S.A. (2 hrs.)  
 ⑮ GREAT DAY TO REMEMBER (2 hrs.)  
 ⑯ NEWS (2 hrs.)  
 ⑰ BARNEY MILLER (2 hrs.)  
 ⑱ YOU ASKED FOR IT (2 hrs.)  
 ⑲ MONEYLIME (2 hrs.)  
 ⑳ SHOWTIME LAFF-A-THON (2 hrs.)  
 ㉑ CAROL BURNETT AND FRIENDS (2 hrs.)

**Monday**

OCT. 5, 1981

① CAROL BURNETT AND FRIENDS (2 hrs.)  
 ② A GREAT DAY TO REMEMBER (2 hrs.)  
 ③ SPORTS CENTER (2 hrs.)  
 ④ OVER EASY Keeping Ft. Hosts: Mary Martin and Jim Hartz. (Closed-Captioned) U.S.A. (2 hrs.)  
 ⑤ GREAT DAY TO REMEMBER (2 hrs.)  
 ⑥ NEWS (2 hrs.)  
 ⑦ BARNEY MILLER (2 hrs.)  
 ⑧ YOU ASKED FOR IT (2 hrs.)  
 ⑨ MONEYLIME (2 hrs.)  
 ⑩ SHOWTIME LAFF-A-THON (2 hrs.)  
 ⑪ CAROL BURNETT AND FRIENDS (2 hrs.)  
 ⑫ A GREAT DAY TO REMEMBER (2 hrs.)  
 ⑬ SPORTS CENTER (2 hrs.)  
 ⑭ OVER EASY Keeping Ft. Hosts: Mary Martin and Jim Hartz. (Closed-Captioned) U.S.A. (2 hrs.)  
 ⑮ GREAT DAY TO REMEMBER (2 hrs.)  
 ⑯ NEWS (2 hrs.)  
 ⑰ BARNEY MILLER (2 hrs.)  
 ⑱ YOU ASKED FOR IT (2 hrs.)  
 ⑲ MONEYLIME (2 hrs.)  
 ⑳ SHOWTIME LAFF-A-THON (2 hrs.)  
 ㉑ CAROL BURNETT AND FRIENDS (2 hrs.)

**Monday**

OCT. 5, 1981

① CAROL BURNETT AND FRIENDS (2 hrs.)  
 ② A GREAT DAY TO REMEMBER (2 hrs.)  
 ③ SPORTS CENTER (2 hrs.)  
 ④ OVER EASY Keeping Ft. Hosts: Mary Martin and Jim Hartz. (Closed-Captioned) U.S.A. (2 hrs.)  
 ⑤ GREAT DAY TO REMEMBER (2 hrs.)  
 ⑥ NEWS (2 hrs.)  
 ⑦ BARNEY MILLER (2 hrs.)  
 ⑧ YOU ASKED FOR IT (2 hrs.)  
 ⑨ MONEYLIME (2 hrs.)  
 ⑩ SHOWTIME LAFF-A-THON (2 hrs.)  
 ⑪ CAROL BURNETT AND FRIENDS (2 hrs.)  
 ⑫ A GREAT DAY TO REMEMBER (2 hrs.)  
 ⑬ SPORTS CENTER (2 hrs.)  
 ⑭ OVER EASY Keeping Ft. Hosts: Mary Martin and Jim Hartz. (Closed-Captioned) U.S.A. (2 hrs.)  
 ⑮ GREAT DAY TO REMEMBER (2 hrs.)  
 ⑯ NEWS (2 hrs.)  
 ⑰ BARNEY MILLER (2 hrs.)  
 ⑱ YOU ASKED FOR IT (2 hrs.)  
 ⑲ MONEYLIME (2 hrs.)  
 ⑳ SHOWTIME LAFF-A-THON (2 hrs.)  
 ㉑ CAROL BURNETT AND FRIENDS (2 hrs.)

**POTPOURRI**

1610 Main Street  
 Open Tuesday - Friday  
 10 a.m. - 5 p.m.

667-3615  
 Nan Young  
 Petersburg, Texas

① PHOTO SHOW Host Jonathan Gould describes the components and special features of the rangefinder. Another panel leaves the remote Christopher when two children from "Which Mountain" Betty Davis, (LADENTURE) Return from SHOWTIME MOVIE (2 hrs.)  
 ② THE WEEK IN REVIEW (2 hrs.)  
 ③ POP GOES THE COUNTRY (2 hrs.)  
 ④ VEP ELLIS (2 hrs.)  
 ⑤ IN SEARCH OF... (2 hrs.)  
 ⑥ CHIPS A top performer falls for a girl friend and performs death-defying and illegal stunts to impress her. (Season Premiere, 60 mins.)  
 ⑦ THE KING IS COMING (2 hrs.)  
 ⑧ JAMES ROBINSON (2 hrs.)  
 ⑨ DOCUMENTARY SPECIALS (2 hrs.)  
 ⑩ TBS NEWS (2 hrs.)  
 ⑪ NEWSWEATHER-SPORTS (2 hrs.)  
 ⑫ NEWSWEATHER-SPORTS (2 hrs.)  
 ⑬ NEWSWEATHER-SPORTS (2 hrs.)  
 ⑭ NEWSWEATHER-SPORTS (2 hrs.)  
 ⑮ NEWSWEATHER-SPORTS (2 hrs.)  
 ⑯ NEWSWEATHER-SPORTS (2 hrs.)  
 ⑰ NEWSWEATHER-SPORTS (2 hrs.)  
 ⑱ NEWSWEATHER-SPORTS (2 hrs.)  
 ⑲ NEWSWEATHER-SPORTS (2 hrs.)  
 ⑳ NEWSWEATHER-SPORTS (2 hrs.)  
 ㉑ NEWSWEATHER-SPORTS (2 hrs.)

**wednesday**

OCT. 7, 1981

① NATIONAL LEAGUE DIVISION SERIES NBC Sports will provide coverage of Game 2 in this divisional playoff series, today may be a travel day, therefore, time and teams are to be announced.  
 ② AMERICAN LEAGUE DIVISION SERIES If the Oakland A's are the Second Season winners, today is a travel day and no game will be played. If the A's

**GOOD NEWS**  
**OVER EASY** Guest: Movie star Van Johnson. Hosts: Mary Martin and Jim Henson. (90 mins.)

**NEWS**  
**BARRY MILLER**  
**YOU ASKED FOR IT**  
**MONEYLINE**

**WINNERS**  
**6:30**  
**ANOTHER LIFE**  
**MACNEIL LEHRER REPORT**  
**ALL IN THE FAMILY**  
**LAYERNE AND SHIRLEY AND COMPANY**  
**ENTERTAINMENT TONIGHT**  
**SPORTS AND TELEVISION TONIGHT**  
**JOKER'S WILD**

**BASEBALL** Atlanta Braves vs Cincinnati Reds (2 hrs., 30 mins.)

**MOVIE - (ROMANCE) \*\***  
**"Somewhere in Time" 1980**  
 Christopher Reeve, Jane Seymour. A playright falls in love with a picture of a hauntingly beautiful 19th century actress, and transcends space and time to find her. (Rated PG) (103 mins.)

**IN TOUCH**  
**WASHINGTON WEEK IN REVIEW**

**BENSON** Kraus lavishes Benson with love and attention after his quick-thinking saves her life. (Repeat)

**BASEBALL** Chicago Cubs vs Philadelphia Phillies (3 hrs.)

**MOVIE - (COMEDY) \*\***  
**"After The Fox" 1966** Peter Sellers, Victor Mature. Tale about an ingenious convict who gets involved in a movie making scheme to cover up a big heist. (2 hrs.)

**NBC MAGAZINE WITH DAVID BRINKLEY** This weekly series offers a blend of current news stories, topical reports and profiles. Host David Brinkley is joined by contributing reporters Garrick Utley, Jack Perkins, Douglas Kiker and Betsy Aaron. (60 mins.)

**PRIMENEWS-120**  
**THE INCREDIBLE HULK** David Banner saves the budding career of a phenomenal rookie pitcher. (60 mins.)

**SHOWTIME MOVIE - (COMEDY) \*\* 1/2**  
**"North Avenue Irregulars"**  
 1979 Edward Herrmann, Barbara Harris. Young priest enlists churchgoing ladies for crime-fighting brigade. (Rated PG) (2 hrs.)

**WALL STREET WEEK WITH LOUIS RUKYSER**

**IT'S SALVING** Cassie offers to cook dinner for a man for the first time in her life, but, since her only recipe is for toast, the girls get together and come up with a crazy plan to help their love-sick friend. (Repeat)

**700 CLUB**  
**COLLEGE FOOTBALL PREVIEW**

**ENTERPRISE "Wildcatter"** In this first of eleven documentaries on how American business works, Enterprise chronicles the drilling of a gas well and illustrates how drilling is planned, financed and carried out.

**FRIDAY NIGHT MOVIE "The Manions Of America"** A young man who may be Rory's missing younger brother appears. Rachel becomes pregnant at the risk of her own life in a desperate attempt to save her marriage, and Rory painfully realizes that he has become an American. Stars: Pierce Brosnan, Kate Mulgrew, Kathleen Beller, Simon MacCorkindale, Linda Purl and David Soul. (2 hrs.) (Conclusion.)

**FRIDAY NIGHT AT THE MOVIES "Jet Pilot"** 1957 Stars: John Wayne, Janet Leigh. An American jet pilot falls in love with a Russian woman in a jet ace complicating the U.S. cold war situation with the Soviet Union. (2 hrs.)

**THE DUKES OF HAZZARD** Daisy moonlights as a reporter for the Hazzard Herald and gets by-line story when Boss Hogg overloots the power of the press during one of his nefarious schemes. (Repeat, 60 mins.)

**SPECIAL: BOXING PROFILE**  
**BEN WATTENBERG AT LARGE**

"Specter: Haunting Communism: Polish Workers' Wattenberg visits Poland, and talks with Irving Brown, the AFL-CIO's legendary man in Europe, about working class anti-communism.

**MOVIE - (COMEDY) \*\*\***  
**"Seems Like Old Times" 1981** Chevy Chase, Goldie Hawn. Neil Simon comedy about a bumbling man who is forced into robbing a bank and seeks help from his ex-wife. (Rated PG) (115 mins.)

**ROAD RACING: VIRGINIA 10 MILE E**

**SOUNDSTAGE SPECIALS "An Evening With Dionne Warwick"** Warwick captures her audience with a 23-song medley of now classic Warwick hits that

**MOVIE - (DRAMA) \*\* 1/2**  
**"Treasure Of Bruce Lee"**  
 Bruce Lee stars as a man on a mission to retrieve a valuable and sacred Kung Fu bible. (90 mins.)

**TBS NEWS**  
**THIS WEEK ON WALL STREET**  
**NEW YORK REPORT**

**COME ON ALONG**  
**NFL GAME OF THE WEEK**  
**DICK CAVETT SHOW**  
**NEWS**  
**BENNY HILL**  
**SPORTS TONIGHT**

**ALL IN THE FAMILY**  
**ANOTHER LIFE**  
**SPORTS CENTER**  
**ABC CAPTIONED NEWS**  
**M.A.S.H.**  
**MAUDE**

**THE TONIGHT SHOW** Guest Host: David Letterman. Guest: Dave Thomas, Lorna Patterson. (60 mins.)

**NEWSDESK**  
**CBS LATE MOVIE "The Last Wave"** 1977 Stars: Richard Chamberlain, Olivia Hamnett. A Sydney lawyer is asked to represent an aborigine in an apparent straight-forward murder trial. His sane, ordered world becomes bizarre and frightening as he recalls dreams and apparitions involving the aborigine he is representing. (2 hrs., 20 mins.)

**SHOWTIME BIZARRE** Off-beat comedy is featured in the continuing series of "Bizarre"

**MOVIE - (DRAMA) \*\***  
**"Time For Loving" 1971** Mel Ferrer, Joanna Shimkus. Story revolves around three men and their different love affairs. (2 hrs., 5 mins.)

**MOVIE - (ADVENTURE) \*\* 1/2**  
**"Every Which Way But Loose"**  
 1979 Clint Eastwood, Sondra Locke. An easy-going truck driver who happens to be the best barroom brawler in the San Fernando Valley has his buddy set up fights and the side bets. He also has an orangutan and a mother who swears a lot. (Rated PG) (115 mins.)

**ROSS BAGLEY SHOW**  
**TENNIS: DAVIS CUP SEMIFINALS** USA vs Australia (2 hrs., 30 mins.)

**CONTEMPORARY HEALTH ISSUES**  
**JIM BAKKER**

**BOB NEWHART SHOW**  
**MOVIE - (CRIME) \*\* 1/2**  
**"Young Dillinger" 1965** Nick Adams, Robert Conrad. The story of John Dillinger's escape from prison for robbery till the time he was cornered and shot. (2 hrs., 40 mins.)

**MOVIE - (HORROR) \*\* 1/2**  
**"Creature From The Black Lagoon"** 1954 Richard Carlson, Julie Adams. Scientific expedition, traveling up Amazon River to recover fossil is watched and attacked by the Gill Man, horrible half-man, half-fish who lives there. (2 hrs.)

**SHOWTIME BROADWAY ON SHOWTIME "The Dirtiest Show in Town"** Nobody can swing too far or too much, that's the way this fun-loving couple thinks, and they're willing to share and bare everything with their friends.

**CONTEMPORARY HEALTH ISSUES**  
**DANCE FEVER**  
**SCTV NETWORK 90** Guests: The Tubes. (Repeat, 90 mins.)

**WARREN ROBERTS PRESENTS**  
**ZOLA LEVITT**  
**MOVIE - (FANTASY) \***  
**"The Magus" 1968** Anthony Quinn, Michael Caine. On a Greek island, a sophisticated mystic plays psychological games with a fragile young girl and an intellectual Englishman. (2 hrs., 30 mins.)

**PEOPLE TONIGHT**  
**SOUND OF THE SPIRIT**  
**SOLID GOLD**

**SHOWTIME MOVIE - (ADVENTURE) \*\* 1/2**  
**"Great Texas Dynamite Chase" 1976** Claudia Jennings, Jocelyn Jones. Two beautiful bank robbers pack a wallop with blazing shootouts, dynamite blasts and outrageous disguise. They outwit police as they ravish the male populace. Their male hostage becomes the third member of the trio speeding across Texas. (Rated R) (90 mins.)

**ATLANTA BRAVES REPLAY**  
**GLEN WITH TANYA** Glen Campbell and Tanya Tucker are together again at Harrah's in Las Vegas for an evening of musical entertainment performing such hits as "Gentle On My

**ROSS BAGLEY SHOW**  
**SPORTS CENTER**  
**OVERNIGHT DESK**

**NIGHTBEAT**  
**MOVIE - (COMEDY) \*\* 1/2**  
**"Prize Fighter" 1979** Tim Conway, Don Knotts. A bumbling ex-boxer and an intrepid trainer meet a gangster who promises to schedule some big fights for them. (Rated PG) (99 mins.)

**TENNIS: DAVIS CUP SEMIFINALS** USA vs Australia (2 hrs., 30 mins.)

**JIMMY SWAGGART**  
**MOVIE - (ADVENTURE) \* 1/2**  
**"Call Of The Wild" 1976** John Beck, Bernard Fresson. The story of men who must rely on sled dogs for their survival as they battle the bitter cold winter in Alaska in their search for gold. (2 hrs.)

**SHOWTIME MOVIE - (DRAMA) \*\* 1/2**  
**"Treasure Of Bruce Lee"**  
 Bruce Lee stars as a man on a mission to retrieve a valuable and sacred Kung Fu bible. (90 mins.)

**MOVIE - (DRAMA) \*\*\* 1/2**  
**"Shake Hands with the Devil" 1959** James Cagney, Don Murray. In 1920 war-torn Ireland, an American student tries to remain aloof, but eventually joins a rebel Army. (2 hrs.)

**sat**

**sat**

**sat**

**sat**

**sat**

**sat**

**sat**

**sat**

**sat**

**sat**

**sat**

**sat**

**sat**

**sat**

**sat**

**sat**

**sat**

**sat**

**sat**

**sat**

**sat**

**sat**

**sat**

**sat**

**sat**

**sat**

**sat**

**sat**

**sat**

**sat**

**sat**

**sat**

**sat**

**sat**

**sat**

**sat**

**sat**

**sat**

**MOVIE - (ADVENTURE) \*\* 1/2**  
**"Never Again" 1976** Clint Eastwood, Sondra Locke. An easy-going truck driver who happens to be the best barroom brawler in the San Fernando Valley has his buddy set up fights and the side bets. He also has an orangutan and a mother who swears a lot. (Rated PG) (2 hrs.)

**MOVIE - (DRAMA) \*\*\***  
**"Back To Bataan" 1945** John Wayne, Anthony Quinn. A Colonel forms a guerrilla army on Luzon, and leads a raid on the Japanese in order to help Americans landing on Leyte. (2 hrs.)

**THIS WEEK ON WALL STREET**  
**HOW CAN I LIVE**  
**CAR CARE CENTRAL "Do It Yourself" car care series.**  
**SPACE STARS; ASK NBC NEWS**

**STYLE**  
**POPEYE AND OLIVE SHOW; IN THE NEWS**

**MOVIE - (DRAMA) \*\***  
**"The Pilot" 1980** Cliff Robertson, Diane Baker. Frustrated by problems in both his marriage and career, a senior airline pilot takes to drink and finds that he stands to lose a great deal. (Rated PG) (94 mins.)

**GEORGE**  
**COLLEGE FOOTBALL REVIEW**  
**WOODWRIGHT'S SHOP**  
**STUFF**  
**GOLDIE GOLD-THUNDARR HOUR; SCHOOL ROCK**  
**SUPERMAN**  
**MOVIE - (SCIENCE FICTION) \*\* 1/2**  
**"Unknown Island" 1948** Virginia Grey, Philip Reed. Scientists search for prehistoric monsters on a strange island. (90 mins.)

**NEWS-WEATHER-SPORTS**  
**BLACKSTAR; IN THE NEWS**

**IT**  
**COLLEGE FOOTBALL PREVIEW**  
**THE VICTORY GARDEN**  
**BACKYARD**  
**VOYAGE TO THE BOTTOM OF THE SEA**  
**SPIDER-MAN AND HIS AMAZING FRIENDS**  
**MEDICINE AND YOUR HEALTH**  
**TARZAN-LONE RANGER-ZORRO; IN THE NEWS**

**THE THIRD STORY**  
**SPORTS CENTER PLUS**  
**LOOKING FOR MR. GOODJOB** This special deals with the timely topic of a growing mid-life crisis called career-change: the fear of change and the anxiety of doing something for a living that you hate.

**THIRD STORY**  
**COLLEGE FOOTBALL '81** ABC Sports provides highlights of the past week's NCAA football games.

**DAFFY-SPEEDY SHOW; ASK NBC NEWS**  
**COLLEGE PREVIEW**  
**SHOWTIME MOVIE - (ADVENTURE) \*\* 1/2**  
**"Voyage Of Tanal" 1954** Follow the spectacular adventures of a young Polynesian boy as he sets out from his coral isle to voyage across the Pacific, combating the elements, man-eating sharks, a flotilla of manta rays, and visiting Easter Island. (Rated PG) (2 hrs.)

**MOVIE - (Adventure) \*\***  
**"Fighter Attack" 1954** Sterling Hayden, J. Carrol Naish. The story of an important mission in Italy during WWII. (2 hrs.)

**BIBLE BOWL**  
**THIS OLD HOUSE**  
**AMERICA'S TOP TEN**  
**NFL REPORT**  
**BULLWINKLE**  
**NEWSMAKER SATURDAY**  
**TOM AND JERRY COMEDY SHOW; IN THE NEWS**

**HBO SNEAK PREVIEW: OCTOBER** Jerry Stiller and Anne Mearns highlight the upcoming movies, sports and specials on HBO in October.

**WORLD TOMORROW**  
**NEWARK AND REALITY**  
**SMURFS; ASK NBC NEWS**  
**INSIDE BUSINESS**  
**TROLLKINS; IN THE NEWS**

**MOVIE - (ADVENTURE) \*\***  
**"Fire Over Africa" 1954** Maureen O'Hara, Macdonald Carey. A female investigator travels to Africa to crack a dope smuggling ring. (90 mins.)

**MOVIE - (DRAMA) \*\* 1/2**  
**"White Lions" 1981** Michael York, Glynnis O'Connor. An animal behavior specialist's family joins him in the jungle to help him protect rare albino lion cubs from poachers. (Rated PG) (96 mins.)

**LIFE IN THE SPIRIT**  
**CIRCLE SQUARE**  
**FONZ-SOOBY DOO CLASSICS**  
**REX HUMBARD**  
**APPLE POLISHERS**  
**FREEMAN REPORTS**  
**BUGS BUNNY AND ROAD RUNNER; IN THE NEWS**

**THE ROCK**  
**PIRATE ADVENTURES**  
**ISSUES UNLIMITED**  
**COMPUTER WORLD**  
**SUPER POWER HOUR WITH SHAZAM; ASK NBC NEWS**

**HERE'S FORMEY**

**AFTERNOON**  
**HBO SNEAK PREVIEW: OCTOBER** Jerry Stiller and Anne Mearns highlight the upcoming movies, sports and specials on HBO in October.

**700 CLUB**  
**QUILTING**  
**TWILIGHT ZONE**  
**GREATEST SPORTS LEGENDS**  
**FARM REPORT**  
**FAT ALBERT; IN THE NEWS**

**MOVIE - (COMEDY) \*\*\***  
**"Cat From Outer Space" 1979** McLean Stevenson, Sandy Duncan. Disney's cosmic cat, Jake the extraterrestrial feline makes an emergency landing on

**NEWS-WEATHER-SPORTS**  
**30 MINUTES**  
**LOST AND FOUND**  
**LEAD OFF MAN**  
**BASEBALL** Montreal Expos vs New York Mets (2 hrs., 40 mins.)

**MAJOR LEAGUE BASEBALL: AN INSIDE LOOK** Host: Bryant Gumbel.  
**FROM HOLLYWOOD**  
**INQUIRY**  
**SHOWTIME MOVIE - (COMEDY WESTERN) \*\*\***  
**"The Sheepman" 1958** Glenn Ford, Shirley MacLaine. Two men battle over a woman and a sheep herd. (90 mins.)

**ATLANTA BRAVES BASEBALL PRE-GAME SHOW**  
**BASEBALL** Atlanta Braves vs Cincinnati Reds (2 hrs., 45 mins.)

**BASEBALL** Minnesota Twins vs Chicago White Sox (2 hrs., 45 mins.)

**MAJOR LEAGUE BASEBALL GAME-OF-THE-WEEK**  
**WESTERN WEEKEND**  
**TRAINING DOGS THE WOODHOUSE WAY**  
**ZOLA LEVITT**  
**GUNSMOKE**

**SPORTS CENTER PLUS**  
**GROWING YEARS**  
**PHIL ARMS PRESENTS**  
**NEWS-WEATHER-SPORTS**

**MOVIE - (BIOGRAPHICAL) \*\*\***  
**"Coal Miner's Daughter" 1980** Sissy Spacek, Tommy Lee Jones. The ups, downs and resolution of the remarkable marriage between superstar singer Loretta Lynn and her husband Mooney. (Rated PG) (2 hrs., 4 mins.)

**GROWING YEARS**  
**GOSPEL SING JUBILEE**  
**NCAA FOOTBALL** Teams were not announced at press time.

**STYLE**  
**CAPITALEYE**  
**SHOWTIME BROADWAY ON SHOWTIME: HUGHIE** Jason Robards and Jack Dobson star in this one-act drama about two men from opposite worlds who share the loneliness of big city anonymity; taped live at the Hyde Park Theatre in New York.

**WARREN ROBERTS PRESENTS**  
**TENNIS: DAVIS CUP SEMIFINALS** USA vs Australian (3 hrs.)

**NATIVE AMERICAN PERSPECTIVE**  
**JIM BAKKER (SPANISH)**  
**TAKE TWO**  
**SPORTS FILM**

**CBS SPORTS SATURDAY** Ray Mancini will attempt to wrestle the WBC Lightweight Championship title from the newly crowned Alexis Arguello in a 15 round title bout. (90 mins.)

**KINER'S KORNER**  
**ROSS BAGLEY SHOW**  
**SOCCER MADE IN GERMANY** Bayern Munich vs Schalke

**ROSS BAGLEY SHOW**  
**SOUL TRAIN**  
**OUTER LIMITS**  
**VAL DE LA O**  
**NEWS-WEATHER-SPORTS SHOWTIME GREAT LADIES OF COUNTRY II**

**THIS WEEK IN BASEBALL**  
**WILD KINGDOM**  
**INSIDE BUSINESS**  
**RAT PATROL**

**STANDING ROOM ONLY: THE MAGIC OF THE STARS** Milton Berle hosts this magical comedy special, taped live at the Metrodome West in Los Angeles, featuring Lucille Ball, Jack Lemmon, Walter Matthau and Dick Van Patten performing magical illusions and comedy routines.

**THIS WEEK ON WALL STREET**  
**MATINEE AT THE BIJOU II** "Popeye Meets Sinbad" This first color Popeye movie has spectacular 3-D effects. Among the shorts are "Broadway Highlights of 1936" and "Disorder in the Court". The new serial, "The Phantom Empire", stars Gene Autry. (90 mins.)

**YOU ASKED FOR IT**  
**RACING FROM BELMONT PARK**  
**THAT NASHVILLE MUSIC**  
**PRESS BOX**  
**DALLAS COWBOYS WEEKLY SHOWTIME MOVIE - (ADVENTURE) \*\* 1/2**  
**"Every Which Way But Loose" 1979** Clint

**AIR FILTER**  
A clean air filter can so  
Satisfaction guaranteed  
engine power.  
REG. 3.39

**Motor Oil**  
Meets  
ronly  
STP 10  
Higher  
10W-50  
Reg. 1.57

**CARBURATOR PRAY CLEANER**  
removes gum, sludge and varnish  
from carburetors linkage and  
C valves.  
CAN .57

**Gibson's**  
This item is required to be read  
at all stores listed, unless  
item is not available for  
issue a Rain Check on request  
whenever available or will  
reduction in price. Gibson's

- (10) WRESTLING**  
11:30  
(2) **WEEKEND GARDENER**  
(3) **MUPPET SHOW**  
(10) **ENTERTAINMENT TONIGHT**  
(11) **NBC NEWS**  
(12) **MEDICINE AND YOUR HEALTH**  
**CBS NEWS**
- EVENING**  
6:00  
(1) **MOVIE -(COMEDY) \*\* "Smoky And The Bandit II"** 1980 Burt Reynolds, Sally Field. Further adventures of a trucker, his girlfriend and the law. (Rated PG) (101 mins.)  
(2) **THE BLACKWOOD BROTHERS**  
(3) **SPORTS CENTER**  
(4) **BLACKWOOD BROTHERS**  
(5) **NEWS**  
(6) **BASEBALL** Chicago Cubs vs Philadelphia Phillies (3 hrs.)  
(7) **LAWRENCE WELK SHOW**  
(12) **SPORTS SATURDAY**  
(13) **HEE HAW** Guests: Audry Landers, Earl Thomas Conley, Willis, Carlan and Quinn. (60 mins.)  
6:30  
(2) **HIDOUH**  
(3) **ONCE UPON A CLASSIC** The Leatherstocking Tales' Frontier hero Natty Bumppo is given the name Hawkeye by an honorable Huron Indian enemy. Hawkeye is later captured. (Closed-Captioned, U.S.A.)  
(4) **M.A.S.H.**  
(10) **AGRONSKY AND COMPANY**  
7:00  
(2) **CBN THEATRE**  
(3) **CFL FOOTBALL** Ottawa vs Winnipeg (2 hrs., 30 mins.)  
(4) **I AM, I CAN, I WILL** "Playing and Pretending" Mister Rogers demonstrates his use of sand and tries on hats to show that changing hats does not change who you are.  
(5) **CBN THEATER**  
(6) **THE LOVEBOAT** A singer trying to break into show business finds out that his hillbilly family has decided to take the cruise also; two married couples find out about an extramarital affair, and Captain Stubing must share quarters with Gopher, Doc and Isaac due to a flooding in the crew's staterooms. (Repeat, 2 hrs.) (Closed-Captioned, U.S.A.)  
(10) **MOVIE -(ADVENTURE) \*\* 1/2 "Johnny Guitar"** 1953 Joan Crawford, Sterling Hayden. A tough female gambling house owner discovers love won't buy her everything. (2 hrs.)  
(11) **BARBARA MANDRELL AND THE MANDRELL SISTERS** Barbara Mandrell's guests will be Andy Williams and The Oak Ridge Boys. (Season Premiere, 60 mins.)  
(12) **NEWS-WEATHER-SPORTS**  
(13) **WALT DISNEY** "The Love Bug" 1969 Stars: Dean Jones, Michele Lee. A wild cross country road race highlights the action shortly after the despicable race driver, Peter Thorndyke, sabotages the little Volkswagen, Herbie, by pouring Irish coffee into the car's fuel tank. (Conclusion, 60 mins.)  
**SHOWTIME MOVIE -(MUSICAL) \*\* "Fame"** 1980 Eddie Barth, Irene Cara. Eight students attending the New York High School For The Performing Arts experience growing up, falling in love and grabbing for stardom. (Rated R) (2 hrs., 30 mins.)  
7:05  
(4) **NASHVILLE ALIVE**  
7:30  
(5) **EXPRESSION**  
8:00  
(2) **WORLD CHAMPIONSHIP BOXING** Hagler vs Hamsho, Weaver vs Tillis  
(3) **ACADEMY LEADERS**  
(11) **SATURDAY NIGHT AT THE MOVIES** "Till" 1979 Stars: Brooke Shields, Charles Durning. A 14 year old pinball wizard years to get out on her own and uses her pinball winnings to help the career of an aspiring rock singer. (2 hrs.)  
(12) **NEWSMAKER SATURDAY**  
(13) **CBSSATURDAY NIGHT MOVIE** "Red Flag: The Ultimate Game" 1981 Stars: Barry Bostwick, Joan Van Ark, William Devane. A fictional account of the incredibly realistic war games conducted by the U.S. Air Force. (2 hrs.)  
8:05  
(4) **FOOTBALL SATURDAY**  
8:30  
(2) **COME ON ALONG**  
(6) **COME ALONG**  
9:00  
(2) **ROCK CHURCH**  
(3) **WAR AT HOME** Through personal accounts from participants and a rare archival footage, this program scrutinizes how a small midwestern town was transformed into a battleground where American foreign policy in Vietnam and American values at home were challenged, and changed. (90 mins.)  
(5) **FANTASY ISLAND** A night watchman dreams of being a tough private eye in the romantic 1940's tradition, and a woman who loves horse riding makes the most famous ride of all as Lady Godiva's stand-in. (Repeat, 60
- (11) APPLS POLISHERS**  
**SHOWTIME GREAT LADIES OF COUNTRY II** 10:00  
(2) **THE HERITAGE SINGERS**  
(3) **TENNIS: DAVIS CUP SEMIFINALS** USA vs Australia (2 hrs., 30 mins.)  
(4) **RISE AND BE HEALED**  
(5) **NEWS**  
(6) **SOLID GOLD**  
(10) **BENNY HILL**  
(12) **SPORTS**  
10:05  
(4) **MOVIE -(DRAMA) \*\* "I've Always Loved You"** 1946 Philip Dorn, Catherine McLeod. Brilliant young pianist falls in love with the conductor who coaches her. (2 hrs., 30 mins.)  
10:30  
(5) **MOVIE -(COMEDY) \*\* 1/2 "Airplane"** 1981 Robert Hays, Julie Hagerty. Hilarious spoof of airplane disaster flicks; an ex-war pilot is forced to fly a heavily booked commercial plane when the crew becomes ill. (Rated PG) (88 mins.)  
(2) **700 CLUB**  
(6) **JACK VAN IMPE**  
(8) **M.A.S.H.**  
(10) **HARNESS RACING FROM YONKERS RACEWAY**  
(11) **SATURDAY NIGHT LIVE**  
(12) **PRESS BOX**  
(13) **SOLID GOLD**  
**SHOWTIME BIZARRE** Off-beat comedy is featured in the continuing series of Bizarre.  
11:00  
(6) **JIM BAKKER**  
(10) **MOVIE -(COMEDY) \*\* "Secret Life Of An American Wife"** 1968 Walter Matthau, Anne Jackson. A neglected wife decides to pose as a call girl with one of her husband's clients—a screen lover. (2 hrs., 15 mins.)  
(9) **MOVIE -(DRAMA) \*\*\*\* "On the Beach"** 1959 Gregory Peck, Ava Gardner. Australians await the effects of an explosion that has destroyed the rest of the world. (2 hrs., 40 mins.)  
(10) **WRESTLING**  
(12) **FREEMAN REPORTS**  
**SHOWTIME MOVIE -(DRAMA) \*\* "Revenge Of The Cheerleaders"** The bouncing beauties are out to get even. But what a way to go. (90 mins.)  
11:30  
(13) **MOVIE -(DRAMA) \*\* 1/2 "Bells Of St. Mary's"** 1945 Bing Crosby, Ingrid Bergman. A priest and a nun rebuild a failing parochial school by enticing a skin flint to donate land and a new building. (2 hrs.)  
12:00  
(2) **TO BE ANNOUNCED**  
(6) **JIM BAKKER (SPANISH)**  
(10) **MOVIE -(HORROR) \*\* 1/2 "Psychomania"** 1971 George Sanders, Beryl Reid. The leader of a motorcycle gang finds the secret of returning from the dead, then attempts to take the rest of his gang with him into death and return. (2 hrs.)  
(12) **NEWS**  
12:05  
(2) **MOVIE -(DRAMA) \*\* 1/2 "Electric Horseman"** 1979 Robert Redford, Jane Fonda. A near-derelect steals a \$12 million thoroughbred from a Vegas hotel and heads for some grazing land. (Rated PG) (2 hrs.)  
12:30  
(3) **COLLEGE FOOTBALL** BYU vs Utah State (3 hrs., 30 mins.)  
(12) **STYLE**  
**SHOWTIME MOVIE -(COMEDY) \*\* 1/2 "1941"** 1979 Dan Aykroyd, Ned Beatty. Story of war panic in California following Pearl Harbor attack. (Rated PG) (2 hrs.)  
12:35  
(4) **MOVIE -(DRAMA) \*\*\*\* "Specter of the Rose"** 1946 Judith Anderson, Michael Chekov. A ballerina marries a half-mad dancer accused of murder. (2 hrs.)  
1:00  
(2) **WESTBROOK HOSPITAL**  
(12) **SPORTS**  
1:15  
(6) **ABC NEWS**  
1:30  
(2) **THE LESSON**  
(12) **HERE'S HOW**  
1:40  
(9) **NIGHTBEAT**  
2:00  
(2) **700 CLUB**  
(10) **MOVIE -(HORROR) \*\* "Beast Of The Dead"** 1970 John Ashley, Celeste Yarnall. On Blood Island a girl reporter is abducted by a crazed doctor who is experimenting on the human body. (2 hrs.)  
(12) **NEWS WRA?UP**  
2:05  
(10) **MOVIE -(COMEDY) \*\*\*\* "Middle Age Crazy"** 1980 Ann-Margret, Bruce Dern. A Texas developer is driven into a mid-life crisis by his successful job and his lusty wife. (Rated R) (91 mins.)  
2:10  
(6) **MOVIE -(ADVENTURE) \*\*\* "Crash Dive"** 1943 Tyrone Power, Anne Baxter. Drama of conflict and
- (4) MOVIE -(MYSTERY) \*\* "Flazy Martin"** 1949 Virginia Mayo, Zachary Scott. A lawyer is framed by a client on a murder charge. (2 hrs.)  
3:00  
(12) **TAKE TWO**  
3:30  
(2) **ROSS BAGLEY SHOW**  
3:40  
(5) **MOVIE -(COMEDY) \*\* "Smoky And The Bandit II"** 1980 Burt Reynolds, Sally Field. Further adventures of a trucker, his girlfriend and the law. (Rated PG) (101 mins.)  
4:00  
(3) **WRESTLING: NATIONAL JUNIOR GRECO-ROMAN**  
(10) **NEWS**  
(12) **THE WEEK IN REVIEW**  
4:15  
(9) **VOYAGE TO THE BOTTOM OF THE SEA**  
4:30  
(10) **PUBLIC AFFAIRS**  
(12) **INTERNATIONAL WEEK IN REVIEW**  
4:35  
(4) **AG-U.S.A.**  
5:00  
(2) **CHRISTOPHER CLOSE-UP**  
(6) **CHRISTOPHER CLOSEUP**  
(10) **STRAIGHT TALK**  
(12) **NEWS; WEEK IN AGRICULTURE**  
**SHOWTIME GREAT LADIES OF COUNTRY II** 5:05  
(4) **BETWEEN THE LINES**  
5:30  
(5) **MOVIE -(COMEDY) \*\* "Chapter Two"** 1979 James Caan, Marsha Mason. Widower marries a divorced woman but can't forget his first wife. (Rated PG) (2 hrs., 6 mins.)  
(2) **AMERICAN CATHOLIC**  
(12) **PRESS BOX**  
**sunday**  
OCT. 4, 1981  
**MORNING**  
6:00  
(3) **INVITATIONAL**  
(6) **WARREN ROBERTS**  
(7) **JIM BAKKER**  
(9) **SUPERMAN**  
(10) **NEWS**  
(12) **THE WEEK IN REVIEW**  
**SHOWTIME ISLAND OF NEVAWUZ** Animated comedy about the greedy Triphorn, a bizarre character, who cranks laids on the Island of NevaWuz and seeks to modernize it for his own personal gain.  
6:05  
(4) **JAMES ROBISON**  
6:30  
(2) **THE DEAF HEAR**  
(9) **CARTOONS**  
(10) **GROWING YEARS**  
6:35  
(4) **IT IS WRITTEN**  
6:45  
(11) **SACRED HEART**  
7:00  
(2) **THE LESSON**  
(3) **BEST OF THE NFL**  
(7) **JERRY FALWELL**  
(9) **FAITH 20**  
(10) **THE KING IS COMING**  
(11) **BIBLE ANSWERS**  
(12) **NEWS-WEATHER-SPORTS**  
**MIGHT MOUSE-HECKLE AND JECKLE SHOW**  
**SHOWTIME MOVIE -(COMEDY) \*\* 1/2 "North Avenue Irregulars"** 1979 Edward Herrmann, Barbara Harris. Young priest enlists churchgoing ladies for crime-fighting brigade. (Rated PG) (2 hrs.)  
7:05  
(4) **THREE STOOGES AND FRIENDS**  
7:30  
(2) **TO BE ANNOUNCED**  
(6) **DEAF HEAR**  
(9) **THREE SCORE AND COMMUNITY CALENDAR**  
(10) **DAY OF DISCOVERY**  
(11) **VAL DE LA O**  
(12) **BEST OF FRED SAXON**  
(13) **JAMES ROBISON**  
7:45  
(9) **WHAT'S NU?**  
8:00  
(10) **MOVIE -(COMEDY) \*\*\*\* "Seems Like Old Times"** 1981 Chevy Chase, Goldie Hawn. Neil Simon comedy about a bumbling man who is forced into robbing a bank and seeks help from his ex-wife. (Rated PG) (102 mins.)  
(2) **TO BE ANNOUNCED**  
(3) **COLLEGE FOOTBALL** Pittsburgh vs South Carolina (3 hrs.)  
(6) **D. JAMES KENNEDY**
- (1) PROPHECY IN THE NEWS**  
**CHICAGO AND CHURCH**  
9:00  
(2) **CHANGED LIVES**  
(6) **JIMMY SWAGGART**  
(8) **PAULINO BERNAL**  
**EVANGELIST**  
(9) **CRYSTAL CATHEDRAL**  
(10) **SUNDAY MASS**  
(12) **NEWSMAKER SUNDAY**  
**SHOWTIME MOVIE -(ROMANCE) \*\* "Somewhere In Time"** 1980 Christopher Reeve, Jane Seymour. A playwright falls in love with a picture of a hauntingly beautiful 19th century actress, and transcends space and time to find her. (Rated PG) (2 hrs.)  
9:05  
(4) **HAZEL**  
9:30  
(2) **AMERICAN RELIGIOUS TOWNHALL**  
(6) **KENNETH COPELAND**  
(8) **SERGEANT PRESTON OF THE YUKON**  
(10) **THAT'S THE SPIRIT**  
(11) **MORRIS CERULLO**  
(12) **INTERNATIONAL SUNDAY SCHOOL**  
9:35  
(4) **MOVIE -(COMEDY) \*\* 1/2 "Harvey"** 1950 James Stewart, Josephine Hull. A drunken fellow has an unusual companion: an invisible six foot rabbit. (2 hrs., 30 mins.)  
10:00  
(5) **CONSUMER REPORTS PRESENTS: SHOP-AROUND SHOW** Tips on a wide range of products and hints on how to shop around to compare quality and price. Subjects include soaps, breakfast cereal, ice cream and motorcycles.  
(2) **IN TOUCH**  
(6) **ROBERT SCHULLER FROM CRYSTAL CATHEDRAL**  
(9) **TARZAN**  
(10) **DAVEY AND GOLIATH**  
(11) **REX HUMBARD**  
(12) **NEWS-WEATHER-SPORTS**  
10:30  
(2) **GLEN WITH TANYA** Glen Campbell and Tanya Tucker are together again at Harrah's in Las Vegas for an evening of musical entertainment performing such hits as "Gentle On My Mind," "Galveston," "Delta Dawn," and "Tennessee Woman."  
(7) **ANIMALS, ANIMALS, ANIMALS; SCHOOL ROCK**  
(10) **REX HUMBARD**  
(11) **JIMMY SWAGGART**  
(12) **WEEK IN AGRICULTURE**  
11:00  
(2) **ROBERT SCHULLER FROM CRYSTAL CATHEDRAL**  
(3) **SPORTS CENTER PLUS**  
(6) **KING IS COMING**
- (1) MOVIE -(DRAMA) \*\* "From Hell To Victory"** 1978 George Peppard, George Hamilton. Four friends from four different countries must leave Paris in 1939 and fight for their homelands in WWII. (Rated PG) (100 mins.)  
(6) **LARRY JONES**  
(8) **LONE RANGER**  
(11) **NFL '81 Host: Bryant Gumbel**  
(12) **INSIDE BUSINESS**  
(13) **THE NFL TODAY** NFL news and other sports news of the day with Brent Musburger, Phyllis George, Irv Cross and Jimmy The Greek Snyder.
- AFTERNOON**  
12:00  
(2) **D. JAMES KENNEDY**  
(6) **D. JAMES KENNEDY**  
(9) **SI SE PUEDE**  
(10) **TWILIGHT ZONE**  
(11) **MOVIE -(WESTERN) \* "Stage to Mesa City"** 1948 "Fuzzy" St. John, Lash LaRue. Plenty of action in this tale of a stage hold-up. (60 mins.)  
(12) **NATIONAL FOOTBALL LEAGUE GAME** Teams to be announced.  
**MEDICINE AND YOUR HEALTH**  
(13) **NATIONAL FOOTBALL LEAGUE GAME** Dallas Cowboys at St. Louis Cardinals.  
12:05  
(4) **UNTOUCHABLES**  
12:30  
(5) **TEXAS TECH FOOTBALL**  
(6) **BASEBALL** Chicago Cubs vs Philadelphia Phillies (3 hrs.)  
(12) **NEWS-WEATHER-SPORTS**  
1:00  
(2) **ROSEWELL STREET BAPTIST CHURCH**  
(3) **ROAD RACING** Virginia 10-Mile Run (60 mins.)  
(6) **FOOTSTEPS**  
(8) **ROSWELL ST. BAPTIST CHURCH**  
(9) **ABC'S SUNDAY AFTERNOON**  
**BASEBALL** Teams were not announced at press time  
(10) **BASEBALL** Montreal Expos vs New York Mets (2 hrs., 40 mins.)  
(12) **FROM HOLLYWOOD**  
**SHOWTIME MOVIE -(ADVENTURE) \*\* "Across The Wide Missouri"** 1951 Clark Gable, Ricardo Montalban. Action and adventure of the men who blazed the trail west from St. Louis. (90 mins.)  
1:05  
(4) **ATLANTA BRAVES PRE-GAME SHOW**  
1:15  
(4) **BASEBALL** Atlanta Braves vs Cincinnati Reds (2 hrs., 50 mins.)  
1:30  
(2) **MOVIE -(COMEDY) \*\*\*\* "Seems Like Old Times"** 1981 Chevy Chase,



**NICE PEOPLE**

Another first, a show that brings out the best in people! Mary Anne Loughlin hosts this critically-acclaimed salute to the often unsung heroes of the '80s - people who find happiness in helping others.

Sundays 6:35 PM

FLOYDADA CABLE TV

119 East Kentucky 983-2911

SuperStation WTBS

CABLE CHANNEL 4



# Plainview Gibson under new ownership

Continued From Page 1  
 everyone in this area to come take a look at the new Gibson's," said Manager Floyd McKeown.

"The new management is very aware of how much our business depends on the outlying areas. We are going out of our way to let the people in Lockney and Floydada know how much we value them as customers."

"It is our goal to maintain a wide selection of quality merchandise at competitive prices with efficient and courteous personnel," said Richard Anthony Sr., vice president of

marketing. Anthony added, "We pioneered full line grocery service among the Gibson stores, and combined with a wide selection of hard goods and a clothing department serving every member of the family, we believe we have a lot to offer our customers."

Company president Tom Mennell said, "We will be a good cooperate citizen of Plainview." While the company's corporate offices are in Odessa, Mennell indicated that the company has no intention of being an absentee landlord. Rather, he

indicated that while the store will be managed and staffed by local people, there would be frequent visits by the Odessa personnel.

The Gibson's store has undergone extensive remodeling and rearrangement to make for more spacious aisles and easier location of various items.

Computerized cash registers highlight the store front that now has seven check-out stands including an Express Lane for 10 items or less.

The grocery section is better stocked and includes a 50-foot

counter exclusively devoted to generic label foods which provide considerable savings. Gibson's Select Beef is featured in the meat market. Fresh produce, milk and other dairy items also are available.

The toy section has been expanded and the sporting goods, hardware, clothing, houseware, drug and beauty aids departments are fully stocked and offer a wide selection of brand names. TVs, stereos, records, tapes and other electronic items, cameras and film, and books also are offered at Gibson's.



PAINT, ANYONE?—Gibson's Hardware Department has plenty of paint and painting accessories, all types of hardware items and...

# GIBSON'S

## GRAND OPENING SALE!

### PRICES EFFECTIVE THURSDAY THRU SATURDAY

**LADIES MIX AND MATCH COORDINATE SPORTSWEAR**

GROUP CONSISTS OF PANTS, SKIRTS, BLOUSES, IN ASSORTED STYLES, IN BROWN, WHEAT & PLUM, TEAL, 100% POLYESTER. LARGE SELECTION TO CHOOSE FROM. PRINTS & SOLIDS.

SIZES 10 TO 18  
 REG. 8.97  
**4.66**  
 REG. 9.97  
**5.66**

**LADIES' SHORT OR LONG SLEEVE BLOUSES & SHIRTS**

NO IRON BLENDS IN SOLIDS AND PRINTS. LARGE SELECTION OF STYLES. SIZES S-M-L 32-38.

REG. 10.97... **6.44**  
 REG. 12.97... **7.44**  
**5.44**

**BOYS' SHORT SLEEVE KNIT SHIRTS**

IN SOLIDS AND STRIPES. CREW NECK & V-NECK STYLES. POLYESTER & COTTON BLENDS. SIZES 4 TO 18.

REG. 4.97  
**2.99**

**Wrangler "No-Fault" JEANS**

BY "BLUE" MEN'S 14% 100% COTTON

WITH SAN-FLORE FLARE LEG & WAIST 28 TO 34 LENGTH 30 TO 36

COMPARE AT  
 REG. 13.97... **10.97**

**LADIES 100% POLYESTER DOUBLE KNIT PULL-ON SLACKS**

IN ASSORTED COLORS. IN FASHION OR BASIC AMERICAN MADE.

SIZES 10 TO 18  
 REG. 4.97... **2.88**

**GIRLS' FASHION DENIM JEANS**

WITH EMBROIDERY TRIM ON HIP POCKETS. LARGE SELECTION OF STYLES TO CHOOSE FROM

SIZES 4 TO 14  
 REG. 12.97  
**6.88**

**ENTIRE STOCK OF MEN'S WESTERN BOOTS**

ASSORTED STYLES & COLORS. SIZES 6 1/2 TO 12.

**35% OFF REGULAR PRICE**

**Wrangler BY "BLUE" boys' "NO-FAULT" 100% COTTON FLARE LEG & WAIST 28 TO 34 LENGTH 30 TO 36**

WITH SAN-FLORE FLARE LEG & WAIST 28 TO 34 LENGTH 30 TO 36

SIZES 6 TO 16. REG. 9.99... **7.99**

**LADIES' AND JR. MISS FASHION DENIM JEANS**

WITH ASSORTED HIP POCKET TRIMS. ASSORTED STYLES TO CHOOSE. CORDUROY ALSO. LADIES SIZES 8-18 JR. MISS SIZES 5-15

REG. 14.97... **9.88**  
 REG. 15.97 & 16.97... **10.88**

**"ENTIRE STOCK" GIRLS' SCHOOL DRESSES**

IN PLAIDS SOLIDS & COMBINATION PLAID & SOLIDS. IN NO-IRON FABRICS. ASSORTED STYLES AND COLORS.

**1/2**

**INFANT AND TODDLER BLANKET SLEEPERS**

BY "TRIBORD" IN QUILTED POLYESTER PRINTS AND PLUSH HI-PILE ACRYLICS. ASSORTED SOLID COLORS AND PRINTS. SIZES 0-18 MOS. S-M-L-XL.

REG. 5.97... **3.88**  
 REG. 6.97... **4.88**  
 REG. 8.47... **5.88**

**MEN'S SHORT SLEEVE KNIT SHIRTS**

IN SOLIDS & STRIPS IN CREW NECK & COLLAR STYLES. ASSORTED COLORS IN NO-IRON BLENDS.

SIZES S-M-L-XL.  
 REG. 6.97... **4.44**  
 REG. 7.97... **5.44**  
 REG. 9.97... **6.44**  
 REG. 12.97... **8.44**

**GIBSON'S POLICY**

Each advertised item is required to be readily available for sale at or below the advertised price at all stores listed, unless specifically otherwise noted in this ad. If an advertised item is not available for purchase due to any unforeseen reason, Gibson's will issue a Rain Check on request for the merchandise to be purchased at the sale price whenever available or will sell you a comparable quality item at a comparable reduction in price. Gibson's policy is to give our customers complete satisfaction.

**2801 OLTON ROAD - PLAINVIEW**  
**OPEN MONDAY THRU SATURDAY 9 A.M. - 9 P.M.**  
**OPEN SUNDAYS 12 P.M. - 7 P.M.**

**County S**

BY DON S

... 77, came to Floyd County in 1929. Bill met and married Winnie...

... father was a farmer in Donley County, Texas, and Denver Railroad... reached Amarillo. The five boys... on the farm. worked for his father on the farm... in 1929, shortly after we were... South Plains Community, about 1... of cattle. We lived there for seven... of South Plains where we raise... boys."

... The Beedy's son, Bradford is in the... on a ranch in Randall County; and E... farms and ranches near Floydada... daughter and six great grandchildren... Floyd County was nearly all grass in... South Plains. My mother, sister and... driving stock. My daddy bought a place... Bill said the present court house in... and was added on. The fire was... houses up in Floydada in 1914. T... county in 1914," he recalled.

... Bill finished high school in 1922 in Floyd... is gone now. There is a housing... Bill thinks education has changed a lot... to get closer back to the three Rs. I think... on to college. Now it's the exception... we've come," he said.

... Bill served on the county school board... school board at South Plains 12 years... in Floyd County. Now there are only... Lockney, South Plains and Dougherty... Concerning life's philosophies, Bill said... to anticipate the future and I try not to... it's not like it used to be. We older... people aren't what they used to be, but the... in a different world now and our... mode of transportation has changed... far as Lockney or Plainview, we...

**Discovery Co**

... Harrington Dis... in Amarillo. With those wo... Sagan opens... tarium progr... from his 13-w... series.

... COSMOS'... the belief that... are intelligent... to understand the... science can be... planetarium in... prehensible and... without compro... racy.

... In the Cosm... the 15 billion ye...

**courses**  
**ure-all**

**STATION —**  
 driver education... useful in teaching... the basics of safe... It is unrealistic to... programs to turn... drivers, says a... professor.

... culture driver educa... guarantees stu... have any acci... Dr. Maurice... of the safety... program in Texas... city's department... education.

**Jerry Perry**

**Trac**

- Long-l...
- Temper...
- Super...
- angle...
- Heavy...
- protec...
- damag...

**On-**  
**Just**  
**98**

**Floyd County**  
**Implement**  
**Floydada**

## County Spotlight

BY DON STRASNER

Bill Beedy, 77, came to Floyd County in 1914 from Donley County when he was 10 years old. Bill met and married Winnie Wilson Beedy in Floyd County, where she was born. Bill's father was a farmer in Donley County, coming to the county in 1886, when the Fort Worth and Denver Railroad completed its line through Clarendon and eventually reached Amarillo. The five Beedy children, two girls and three boys, were raised on the farm. Bill worked for his father on the farm until he married Winnie in 1929. "My father died in 1929, shortly after we were married," Bill said. We started farming in the South Plains Community, about 12 miles north of Floydada and had a few head of cattle. We lived there for seven years and bought a section of land five miles east of South Plains where we raised our family, consisting of ourselves and three boys. The Beedy's son, Bradford is in the furniture business in Spearman; Charles is on a ranch in Randall County; and Eugene "Button" Beedy, lives in Floydada on farms and ranches near Floydada. The Beedy's have six grandsons, one daughter and six great grandchildren. Floyd County was nearly all grass in 1914," Bill said. "We came up Flomot Cap and opened a gate or two and didn't see a fence for 15 miles, until about three miles from Floydada. My mother, sister and daddy were in a covered wagon and I was driving stock. My daddy bought a place one mile south of Floydada," he said. Bill said the present court house in Floydada was built in 1912. "It burned down and was added on. The fire was in the county clerk's office. There were three houses up in Floydada in 1914. There wasn't much cultivated land in the county in 1914," he recalled. Bill finished high school in 1922 in Floydada. "That building (the old high school building) is gone now. There is a housing project located there now," Bill said. "I think education has changed a lot, from his time to today. 'I think we need to get closer back to the three Rs. I think some courses taught in school now are a bit far out. When I finished high school it was the exception if a boy or girl went on to college. Now it's the exception if they don't go on to college. That's how we've come," he said. Bill served on the county school board in Floyd County for 12 years and was on the school board at South Plains 12 years. "At one time there were 32 rural schools in Floyd County. Now there are only four schools in the county—Floydada, South Plains and Dougherty," he stated. Concerning life's philosophies, Bill said "I don't exactly live one day at a time. I anticipate the future and I try not to be too critical of the modern generation; I'm not like it used to be. We older people are inclined to believe our young people aren't what they used to be, but they have to keep up with the times. We are in a different world now and our young people are not all bad." The mode of transportation has changed drastically. When I was young, if we were as far as Lockney or Plainview, we were a long way from," said Bill.

## Discovery Center opens

Harrington Disaster in Amarillo, has been closed since July for equipment repairs, celebrating the opening on the October 3rd and free admission for the attraction is the "COSMOS." Shows have been scheduled at 3:00, 4:00, 7:00, and 9:00 p.m. on Sun- days and 4:00 p.m. on Monday. Admission prices will be \$1.00.

"The Cosmos is all there is or ever was or ever will be." With those words Dr. Carl Sagan opens the new planetarium program, distilled from his 13-week PBS-TV series. COSMOS' cornerstone is the belief that human beings are intelligent, that it is a joy to understand the world, that science can be conveyed in a planetarium in a way comprehensible and exhilarating without compromising accuracy. In the Cosmic Calendar, the 15 billion years of univer-

sal history since the Big Bang are compressed into a single year to illustrate the sweep and power of cosmic evolution. COSMOS probes spacecraft missions of discovery to the planets, black holes, contact with other civilizations in space, the births and deaths of stars and galaxies, relativity, the origin of life, time travels, Martian canals, the future of our planet and our civilization and the origin and fate of the universe. COSMOS runs through Thanksgiving.

## Debbie Griffeth, Rhonda Robertson attend Dairy Queen managers' meeting in Lubbock

Debbie Griffeth, the manager of the Hollis Jones Dairy Queen restaurant in Lockney, and Rhonda Rob-

ertson, manager of Dairy Queen in Floydada, Tuesday September 15 attended the annual meeting of all mana-

gers of the 28 Hollis Jones Dairy Queen Restaurants in Texas held in Lubbock at the Villa Inn there.

All 28 of the heads of the restaurants in Texas' fourth largest Dairy Queen organization, Hollis Jones Dairy Queen Restaurants, were present at the session, the program for which featured three guest speakers and all six executives of the Jones firm.

Including the local DO head (s), the 28 managers present at this meeting were from 26 towns in West and North Central Texas, including Lockney and Floydada. The Hollis Jones group of Dairy Queens began in March, 1969, when he quit a five-figure annual salary position as district manager of Allied Finance in Dallas, where he had worked for more than a decade, to enter the food field by opening his first DO in Decatur. His wife, Sue, a native of Decatur, joined his first restaurant's staff in 1970; they married in 1973; and their Hollis Jones Dairy Queen Restaurants organization has been growing continuously ever since. Its two newest DOs were opened this year—in Lorenzo in February and in Groom in March.

## Inheritance state law now in effect as of September 1st

State Comptroller Bob Bullock's office Monday reminded Texans that a new state inheritance tax law took effect this month and will apply to estates of those who died on or after September 1, 1981.

The Comptroller's office reported the new law will save Texas taxpayers at least \$20 million in death taxes the first year.

The new law did away with the state's basic inheritance tax schedule and statutes, replacing them with a law that ties Texas inheritance tax collections to a part of the federal estate taxes owed.

For example, under the old state law if the federal tax due was \$5,000, the "federal credit" would be \$500 and the state inheritance \$700, resulting in the Internal Revenue Service collecting \$4,500 and Texas \$700.

Under the new law, Texas would now collect the "federal credit" of \$500 and the IRS would collect \$4,500, using the \$5,000 example.

In effect, the new law allows persons who owe federal estate taxes to deduct from the amount due the federal government any inheritance tax paid to the state. The amount is determined by an IRS formula.

The Comptroller's office said this also means that if federal estate tax rates are cut, Texas inheritance taxes are automatically dropped back. More than 45 other states have similar laws that piggy-back on the federal law. Estates of those who died before September 1, 1981 are subject to Texas' old inheritance tax law and tax schedule, Bullock's office noted.

## Zesty season ahead for most Texans

Wintertime in Texas is a zesty season. During the period when much of the country is bundling up for survival, Texans are taking to lakes and woodlands, to fairgrounds and festival streets for celebrations ranging from Highland flings to tortilla tossing to symphonic music. Hundreds of pageants, fiestas, and community frolics are cited in the brand-new Calendar of Texas Events just released by the State Department of Highways and Public Transportation.

Beginning with robust Octoberfest in the Calendar's opening month, the variety of activities throughout the six-month period includes such outdoor happenings as art and music encounters, barbecue and chili cookoffs, flea markets, golf tournaments, fun runs and walk-fests.

Harvest jubilees honor such typical Texas products as pecans, sugar cane, rice and peanuts. Winter vegetables, citrus and prized livestock are featured in dozens of events reflecting the bounty of Texas agriculture.

Even the Christmas season is celebrated outdoors in Texas. There are land parades to welcome the season, a water parade of decorated boats, as well as the internationally famous Fiesta de las Luminarias along the San Antonio River.

The new calendar spans the months of October through March, and free copies are available at any Texas Tourist Bureau or by mail from Calendar of Texas Events, Box 5064, Austin 78767.

ANYONE?—Gibson's Hardware Department has plenty of paint and painting accessories, all kinds of hardware items and kits for the do-it-yourselfer. From nuts to bolts, find all your hardware needs at Gibson's.

# SALE!

## TURDAY

Wrangler "No-Fault" Denims

BY "BLUE BELL" MEN'S 14% OZ., 100% COTTON JEANS WITH SAN-FOR-SET FLARE LEG & BOOT CUT WAIST 28 TO 42 LENGTH 30 TO 36 COMPARE AT 18.99

REG. 13.97... **10.49**

FULL ONE YEAR WARRANTY: If either the workmanship or material of this garment is defective, return it to the store for a replacement or refund. This warranty is void if the garment has been subjected to damage, abuse or is worn out. This warranty gives you specific legal rights which may vary from state to state.

Wrangler by "Blue Bell" boys' "NO-FAULT" 14% OZ., 100% COTTON JEANS WITH SAN-FOR-SET FLARE LEG & BOOT CUT SIZES 6 TO 16, REG. & STUDENT SIZE - WAIST 26 TO 36 LENGTH 30 TO 36

REG. 9.99... **7.49**

REG. 12.97... **9.49**

MEN'S SHORT SLEEVE KNIT SHIRTS IN SOLIDS & STRIPS IN CREW NECK & COLLAR STYLES. ASSORTED COLORS IN NO-IRON BLENDS. SIZES S-M-L-XL.

REG. 6.97... **4.44**

REG. 7.97... **5.44**

REG. 9.97... **6.44**

REG. 12.97... **8.44**

OUR BEST SELLING REAR TRACTOR TIRE

Traction Torque 18-4-38 8 ply only \$459<sup>00</sup>

- Long-lasting strength from tempered nylon cord construction
- Super pulling power from angle-braced tread lugs
- Heavy duty rim shield to help protect against rock and stubble damage

On-The-Farm Tire Service Is Just A Phone Call Away..

Helps Reduce Downtime! When tire trouble hits your farm, help is a phone call away... your "Pit Stop" service man can fix flats, liquid-fill tires, even do an on-the-spot replacement... whatever it takes to get you going again.

983-3394

CONSUMERS FUEL ASSOCIATION

Farmers Supplies Irrigation Supplies  
Gas Oil Greases Tires PROPANE  
Veterinary Supplies Floydada, Texas  
Phone 983-3394

Radio Shack<sup>®</sup> DEALER

General-Purpose Energcells by Radio Shack<sup>®</sup>

| Cat. No. | Cell Type | Reg. Each |
|----------|-----------|-----------|
| 23-466   | "D"       | 34        |
| 23-467   | "C"       | 34        |
| 23-468   | "AA"      | 27        |
| 23-464   | 9V Rect.  | 59        |

High-performance batteries must pass tough tests before they become Radio Shack "Quality Approved". They're factory fresh when you buy them, yet cost less than the batteries they outperform.

Battery Selection includes: Hearing Aid, Watch, Longlife, or Rechargeable.

Collins Appliance  
111 West Calif.  
983-5702

# GIBSON'S OCTOBER paint sale!

PRICES GOOD THRU OCT. 3rd

Latex House Paint 3SY00  
• Weather resistant  
• Water clean-up  
• Available in white only  
**4.49** GAL.  
REG. 6.29

Latex Wall Paint 3VY00  
• For interior use  
• Soap & water clean-up  
• Available in white plus colors  
**3.49** GAL.  
REG. 5.29

Latex House Paint 2SH00  
• Available in white plus colors  
• Weather resistant  
• Water clean-up  
**7.49** GAL.  
REG. 10.88

Latex Wall Paint 2SW00  
• For interior surfaces  
• Available in white plus colors  
• Water clean-up  
**5.49** GAL.  
REG. 7.88

Semi-Gloss Enamel 1VG00 & 3SG00  
• For interior use  
• For walls & woodwork  
• Water clean-up  
**6.49** GAL.  
REG. 8.99

Gibson's Spray Enamel 6EA00  
• For indoor and outdoor  
• Use on wood and metal  
• Fast dry  
**.88** 11 OZ.  
REG. 1.49

# Lakeview News

By Joyce Williams

Mr. and Mrs. Duane McClintock enjoyed a week at Lake Falcon, returning home last Friday. They were accompanied by Duane's brother, Durwood McClintock and wife, of Morton.

Heavy rain, with lots of thunder and lightning occurred in our community Thursday afternoon and night.

Mr. and Mrs. Louis Pyle were among the football fans who went with the Floydada Chamber of Commerce group to see the Dallas Cowboys play recently.

Hunter Smith spent Friday night with his friend, Tye Stovall, and the boys went to the Whirlwinds football game.

Mrs. Robert Pyle entertained her Sunday school class with a party in her home last Thursday evening.

Mrs. Q.D. Williams attended the Southwest Collection seminar on "Women in the West," at the Texas Tech student center, the Friday of the Ranching Heritage weekend. Later in the afternoon she attended a reception honoring the new dean of the Home Economics College at the university.

Greg Bishop, Gary Nixon and Holt Bishop left last week to get in a few days fishing on the Texas Coast before cotton harvest starts.

Dean Hunter spent Friday night with Shane Orman.

The boys attended the Floydada football game.

Judge Choise Smith attended a sheep sale in Vernon Saturday.

The Grady Dunavants son, Melvin, of San Angelo, has been adding on to the homestead the past few weeks. When the Dunavants all get together now they will really have the room. Their mama's kitchen has been added to the north, along with a big new dining room. They removed the partition between the living room and old dining room to make one big room, added a new bath and a garage connection.

Mr. and Mrs. Dayne Gollightly, Lana Bloys and Shannon, along with Rance and Lacy Gollightly, went to Plainview last Saturday evening to play racquetball.

Mr. and Mrs. Smoky Quilantan went to Petersburg Sunday to visit Mary's niece, Mary Lou Cavacas.

A walk across the Tech campus will gladden the heart of any cotton farmer. The beautiful Tech coeds are dressing in cotton plaid shirts with little ribbon ties, and narrow legged cotton jeans with their high heeled sandals as they greet fall weather on campus. Not a recognizable synthetic fabric in sight, only as it helps make cotton crisp.



**FAMILY FASHIONS**—Gibson's family fashions department features shoes and clothing for the entire family at discount prices. Gibson's has Levi and Wrangler pants for men and boys and Saason for women and girls. From casual to dressy, you'll find it for the whole family at Gibson's.

## Birthdays and Anniversaries

### Happy Birthday...

Oct. 1 — L.B. Brandes, Wilfred Stoerner, Larnce McCain, Jayson Lusk, Jose Luis Banda, Mary Bigham, Carmaleta Hooten, Shane Hooten, Donnie Jackson, Ladora Auffill  
Oct. 2 — Jake Colvin, Kendra Hill, Tommie Moran, Frank Garcia, Glenda Ford  
Oct. 3 — Bonnie Hill, LaVern Cooper, Tara Probasco, Wesley Hunter, Don Vernon, Margie McCormick

### Happy Anniversary...

Oct. 1 — C.L. and Lucy Dean Record  
Oct. 2 — Mike and Tonya Marble  
Oct. 3 — Mary and Rudy Garcia  
Oct. 4 — Mr. and Mrs. Jose M. Guerrero  
Oct. 6 — Mr. and Mrs. Pat Gonzales  
Oct. 7 — Mr. and Mrs. Frank Muniz Sr.

## FLOYDADA SCHOOL LUNCH MENU

October 5-9

### Monday:

Breakfast — Juice, dried cereal, milk

Lunch — Pizza with cheese buttered corn, tossed salad, pineapple crisp, milk

### Tuesday:

Breakfast — Juice, toast, jelly, bacon, milk

Lunch — Oven fried chicken and gravy, whipped potatoes, green beans, peach half, hot rolls, milk

### Wednesday:

Breakfast — Juice, hot rolls, sausage, butter, milk

Lunch — Taco with cheese, pinto beans, tossed salad, corn bread, vanilla pudding with wafers, milk

### Thursday:

Breakfast — Juice, toast, oats, butter, milk

Lunch — Macaroni and cheese, spinach, pickle spear, fruit cup, hot rolls, milk

### Friday:

Breakfast — Juice, sweet rolls, milk

Lunch — Char-burgers on bun, tomato, lettuce, dill pickles, apricot cobbler, French fries, milk

# we're having a Celebration!

**ESCAPE INTO A NEW JOURNEY.**

**JOURNEY ESCAPE**

including:  
When I Was A Boy  
Don't Say Goodbye To Me  
I'm A Star

**NEW ART GARFUNKEL**

**ART GARFUNKEL SCISSORS CUT**

including:  
A Heart In New York  
Scissors Cut  
Hang On  
Bright Eyes In Cars

**MEAT LOAF returns!**

**MEAT LOAF DEAD RINGER**

including:  
Peel Out In General  
Love Me For Both Of Us  
I'll Kill You If You Don't Come Back  
Read 'Em And Weep Everything Is Permitted

# GIBSON'S

**2801 OLTON ROAD**  
OPEN MON.-SAT. 9 A.M. - 9 P.M. — SUNDAY 12 NOON - 7 P.M.  
PRICES EFFECTIVE THURSDAY THRU SATURDAY

## GRAND RE-OPENING SALE

4.99

TAPES OR ALBUMS

Buy It Once. Enjoy It A Lifetime.

**CRYSTAL GAYLE**  
Hollywood, Tennessee

including:  
Keepin' Power  
An' I No Sunshine  
Livin' In These Troubled Times  
Lean On Me  
Crying In The Rain

**CBS RECORDS**

**RONNIE WOOD**  
1234

including:  
Fountain Of Love/Outlaws/She Was Out There  
Priceless/She Never Told Me

**DAN FOGELBERG**

**WILLIE NELSON**

**BOB DYLAN**  
SHOT OF LOVE

including:  
Heart Of Mine  
Chest Man  
Whispering  
Love Train  
Green Of Soul  
Trouble

TC 37498

9.99

Album Or Tape

Americans donated \$39.6 billion to charity in 1978—more than double the amount in 1977.

## RCA VIDEO EXCHANGE

TRADE IN YOUR OLD TV...  
TRADE UP TO RCA!

**GET \$60**

**GET \$150**

**GET \$80**

**GET \$100**

RCA SelectaVision OVER \$100 IN BONUS COUPONS

Buy an RCA SelectaVision VIDEODISC PLAYER and get a \$50 BONUS plus a 10-DAY TRIAL!

SALE DATES  
OCTOBER  
1-10, 1981

# REXALL

# JAM

# SA

**TOOTSIE ROLLS MIDGEES** - 10 1/2 oz. Individually wrapped bite-sized pieces or (X-6668)

**TOOTSIE ROLL POPS** - 5 1/4 oz. Flavored flavors with chewy TOOTSIE ROLL center. (X-6667)

**PIXY STIX** \$1.99

**DAN FOGELBERG**

**WILLIE NELSON**

**BOB DYLAN**

**MIGHTY MATCH** - 2 lighters per pack (2 packs) \$1.99

**REXALL COSMETIC** Great for make-up and a variety of uses. 100 Triple-puffs or 300 Regular puffs (W-2272, 367)