

The Lockney Beacon

25¢

Number 37

Thursday September 10, 1981

28 Pages in Four Sections

Floyd County Fair opens today



SEARS (above) are put in place for the opening of the Floyd and Surrounding Counties Fair today. The ferris wheel (below) will have chairs by the time the first visitor arrives for a ride. The carnival is but one of the many rides at the fair which runs through Saturday night.



DAR seeks members

Persons interested in organizing a chapter of Daughters of the American Revolution in Floydada are invited to be present Thursday, Sept. 17, from 7:30 to 9:30 p.m. in the First National Bank coffee room, Main at California.

Interested persons will be present to answer questions and to offer assistance with lineage research.

The 28th annual Floyd and Surrounding Counties Fair opens at nine o'clock this morning.

This morning there will be judging of community exhibits, women's department exhibits, and agricultural products.

At 4 p.m. there will be a tractor driving contest north of the rodeo area. Competition will be held in four divisions: grade school, high school, above high school, men and women.

The Il Penoso Study Club will sponsor a pet show for children at 4:30 p.m. today. Children may enter any pet, provided the child is 12-years or younger and the pet is in a cage or on a leash.

At 7:30 p.m. the Maines Brothers will perform. Admission is \$4 for adults and children, but children under 3-years of age will be admitted free.

Tomorrow is Ladies Day at the Fair.

At 9:30 a.m., Margaret Schacht of Schacht Flowers will present a program on flower arranging.

At 10:30 a.m., a family counselor from Women's Protective Services in Lubbock will speak on family stress.

At 1 p.m., Gerre Sears from the Lubbock Council on Alcoholism will speak on the problem of alcoholism and drug abuse among teenagers.

The final program of Ladies Day at 2:15 p.m. will be given by Betty Burtz of Canyon on ways to make sewing more enjoyable.

Door prizes for ladies day are being furnished by the following merchants or individuals:

Betty's Fashion Fabrics, Plainview
Sue's Gifts & Accessories, Floydada
Sheila Poole, Lockney
Judy Jackson, Lockney
Stitchin' Pretty, Floydada
White's Auto, Lockney
Linda Terrell, Lockney
Page's Thriftway, Lockney
Brown's Dept. Store, Lockney
Schacht Jewelry & Floral & Gifts, Lockney

At 7 p.m. tomorrow there will be

traditional gospel singing for all who want to attend.

The fair opens Saturday at 10:30 a.m., with a parade in the Lockney Business District, beginning at the north end of Main Street and proceeding south.

Floats, bicycles, costumes, and antique cars will be eligible for trophy competition in the parade.

At 11 a.m. Saturday there will be livestock and lamb judging, as well as the junior showmanship contest.

The children's rodeo and play day will be at 2 p.m., Saturday. Boys and girls ages 6-through-10 can compete in the barrel race, pole-bending, goat ribbon

race, and baseball throw.

Girls and boys ages 2-through-5 can compete in the boot race, sack race, stick horse race, baseball throw, goat ribbon race, and barrel race with stick horses.

Finally, at 7:30 p.m. Saturday, the thirteenth annual Miss Floyd County Fair Queen Contest will be held in the entertainment building on the Fair Grounds.

All entrants will model a sportswear outfit and a formal. The top ten entrants will answer a question on stage.

Continued On Page 3

Fair Schedule

Thursday, September 10,	Friday, September 11,	Saturday, September 12,
9:00 a.m. Fair opens	Senior Citizen's Day — Everyone 65 and older gets in the gate free.	9:00 a.m. Fair opens
1:00 p.m. Judging of Community Exhibits		10:30 a.m. Parade in Lockney Business District
2:00 p.m. Judging in Women's Division		11:00 a.m. Jr. Showmanship Contest
3:00 p.m. Judging in Agricultural Department	9:00 a.m. Fair opens	11:00 a.m. Livestock Judging
4:00 p.m. Tractor Driving Contest	9:30 a.m. Ladies Day	11:00 a.m. Lamb Judging
4:30 p.m. Pet Show	2:00 p.m. Sheep Breeders Show	2:00 p.m. Children's Rodeo and Play Day
7:30 p.m. Maines Brothers Concert	7:00 p.m. Gospel Singing	7:30 p.m. Miss Floyd County Fair Queen Contest
10:00 p.m. Fair closes	10:00 p.m. Fair closes	10:00 p.m. Fair closes

Williams will visit Floyd County

Don Williams, internationally famous country singer, will return to Floydada on September 30 to receive the key to the city.

Williams, born in Floydada, attended school in Lockney, but left the county as a child. This is the first time his busy schedule has permitted him to return to his birthplace.

"Don is really excited about coming to Floydada," said Kathy Gangwisch who handles public relations for the singer. "He is very pleased that the people there are honoring him."

Mayor Parnell Powell has declared Wednesday, September 30 Don Williams Day. In a brief 11 a.m. ceremony on the courthouse lawn the mayor will present the keys to the city for the first time in the city's history.

Sponsored by the Chamber of Commerce, Don Williams will be able to spend only an hour in Floydada.

He will be appearing at the South Plains Fair in Lubbock on Tuesday, September 29. He and members of the band will stay in Lubbock that night and then must be in Arkansas for another performance Wednesday night.

Driving via touring bus, they will arrive in Floydada at 11 a.m.

"There won't be time, I'm afraid, for him to sign autographs," Kathy said. "He will have to be on the road at 12 sharp and it would be terrible if he is forced to leave with some still waiting for autographs."

Don Williams is rather unique in the entertainment field with a personal philosophy of being a "proponent of simple pleasures and old-time virtues" as was reported in the Tampa Tribune.

He says of himself that, "My family and my music are really the biggest things in my life."

John Lomax in the Journal of Country Music said, "The most unusual thing to me about Don Williams is that he is a superstar who does not enjoy talking about himself. He is an artist untouched by the personal turmoil common to many of today's biggest names. Few country music artists have ever enjoyed the sort of worldwide popularity Don Williams has achieved. He is a quiet man who chooses his words carefully. He talks slowly, always to the point, and is not given to long-winded answers. Despite his mammoth successes he remains sincere, hard-working, religious and down to earth. Success may have spoiled many artists in the past, but it seems only to have strengthened

the will of Don Williams. At heart I think he is a thoroughly decent Texas country boy who remains fully aware that he counts for no more or no less, in the eyes of his Creator, than any other person."

His instrument is the guitar, which Don began playing as a teenager. He would hurry home from school to try and pick a favorite tune he'd heard on the radio.

When Don was three years old he sang in a local talent contest, and won the first prize - an alarm clock.

In 1957 while in high school, Don and a group of friends played and sang for the opening of the Billups Service Station in Taft, Texas. They received \$25.00.

Don has worked as a bill collector; he drove a bread truck, worked in the Texas oil fields, in the furniture business, in a smelting plant, and for Pittsburgh Plate Glass.

While in Corpus Christi in 1964 Don formed the well remembered Pozo Seco Singers, a successful trio (Lofton Cline, Susan Taylor and Don) that sang a variety of music from folk to pop and country. Their first single "Time" climbed into the top 10 nationwide, but the Pozos disbanded in 1971.

JMI released Don's first solo record (a single titled "Don't You Believe") on June 16, 1972. He signed with ABC-Dot on May 17, 1974. The Dot label was discontinued in late 1977 and Don continued to record for ABC Records. In March of 1979 ABC was bought out by MCA Records.

Concert dates fill 50% of each month. The Don Williams Show has headlined a variety of prestige venues from the Sporting Club in Monte Carlo to the Roxy in Los Angeles, from a sold-out Carnegie Hall in New York to the larger state fairs, dinner theatres and auditoriums nationwide. Don and the members of his group travel in a late 1970's customized Silver Eagle bus.

Don co-starred with Burt Reynolds in 20th Century Fox's "W.W. & The Dixie Danekings." He also appeared in Universal's "Smoky & The Bandit II."

His trademark is denim Sedgefield jeans and jackets. "It's what I'm comfortable in," says Don. "I put on dress clothes, or whatever you want to call it, to go to church and a few things like that. But I'm just really comfortable in jeans."

Rep. Hightower says it's good to be back

BY CAROL LEA CLARK

Congressman Jack Hightower greeted Lockney businessmen at a joint meeting of the Lockney Rotary and Lions Clubs and stressed he was very happy to have Floyd County in his district.

"I kept quiet during the re-districting process, because if other politicians had known I wanted Floyd County, I might not have gotten it. That is the nature of politicians. But, I'm very happy to be serving Floyd County again," he said.

Hightower served Floyd County before when he was a member of the Texas Senate.

Floyd, Bailey, Kent and Knox counties have just been added to his congressional district in the re-districting as a result of the 1980 population census.

Hightower explained that Lockney will have two congressmen for awhile. Charles Stenholm is still the official congressman for Floyd County until the new Congress is sworn in January 1983. But, Floyd County voters will vote for the 13th District Congressional seat in November, 1982, which is Hightower's seat.

"I'll be happy to help Lockney and Floyd County people anyway I can," said the Congressman. Floyd County was recently added to Hightower's congressional district as part of the re-districting after the 1980 census.

between now and January of 1983, and of course after that." Hightower has Texas offices in Wichita Falls, Vernon, and Amarillo.

Although a Democrat, Hightower has supported the idea of budget cuts for the federal government, though he has not always agreed with the Republican administration's allocation of funds.

"Something had to be done," said Hightower. "Inflation is the number one concern of the American people, and government spending is one of the major causes of inflation."

"It's not easy to find the formula for fighting inflation," continued the Congressman, "but cutting government spending seems to be one necessary factor."

According to Hightower, high interest rates are another major concern of his constituents. The reason for high interest rates, said Hightower is that government is still spending more than it is bringing in from taxes and has to borrow money in the marketplace. This borrowing of money in competition with banks and other lending institutions drives up interest rates.

Yet, cutting government programs is hard. "For every federal dollar spent,



CONGRESSMAN JACK HIGHTOWER and his wife Colleen (left) greet Lockney Rotary and Lions Club members after Hightower spoke at the joint meeting. "I'll be happy to help Lockney and Floyd County people anyway I can," said the Congressman. Floyd County was recently added to Hightower's congressional district as part of the re-districting after the 1980 census.

r
cal
S worth
tion.

has just introduced a
medical plan offering

0 in lifetime
er insured party.

f all covered charges
d out of the hospital.
chedules.

le you pay just once
er than each
currence.

eductible \$100,
\$1,000

oom Rates \$50 a
250 a day

n is area-rated so
ay for higher risk
country.

ull details.

RS

awson Ins.
nia Floydada



PAIGE MOORE, 15
Daughter of Frank and Judy Moore, Crosbyton



KENDRA STREET, 15
Daughter of Mr. and Mrs. Billy Street, Kress

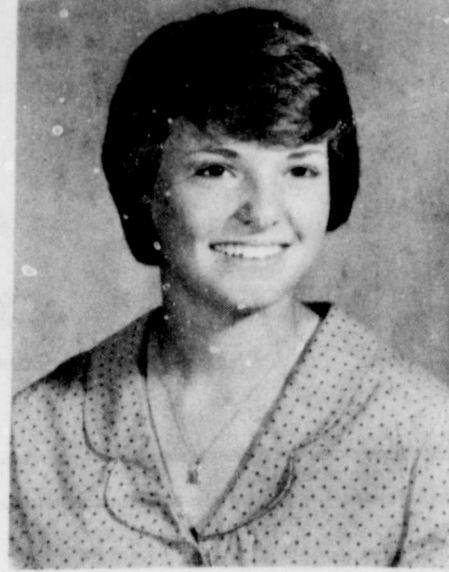

MELISSA ANN (MISSY) BROWN, 16
Daughter of Mr. and Mrs. Don Brown, Silvertown



DONNA KAY FREESE, 16
Daughter of Mr. and Mrs. Elmer Freese Jr., Plainview



LIBBY WILLIAMS, 15
Daughter of Jerry and Kay Williams, Lockney

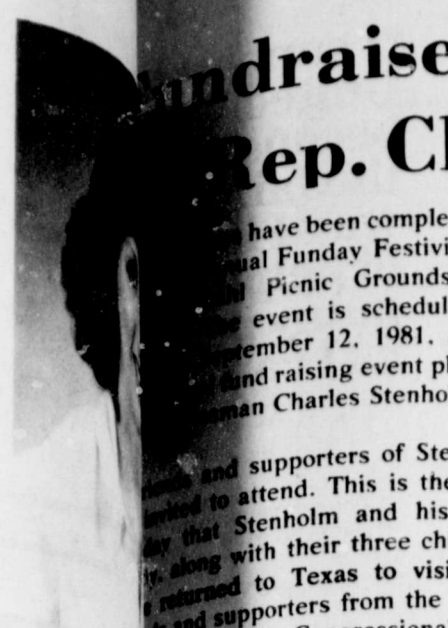

CARRIE MARTIN, 17
Daughter of Roger and Susan Garms, Floydada

MARY ANN
Daughter of Mr. and Mrs. Rainer, Floydada

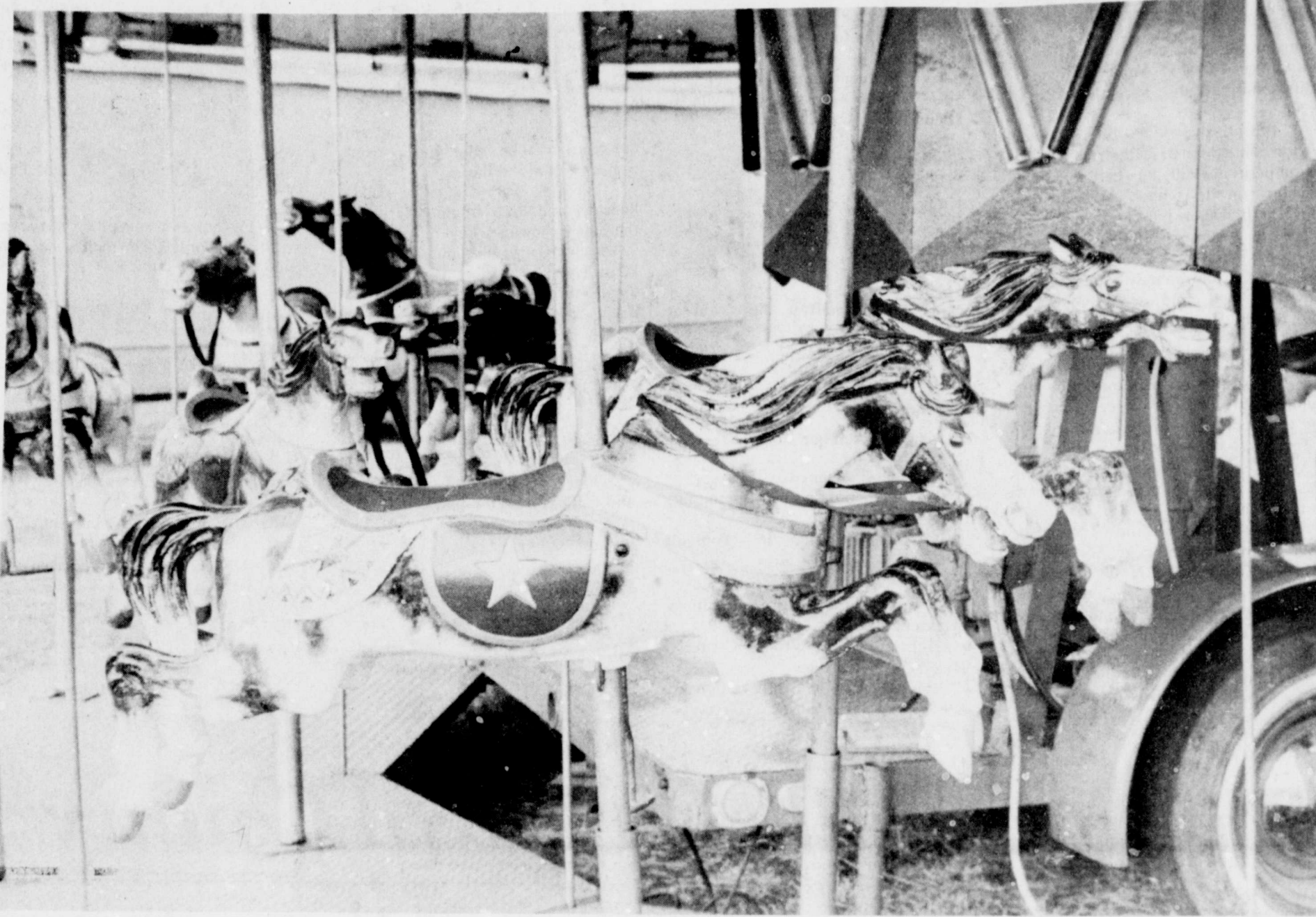

Merry-go-round horses await today's opening of the Floyd County Fair.

(Photo by Carol Clark)

**Things to see and do at
Floyd & Surrounding Counties
28th ANNUAL FAIR**
Visit our booth and take advantage of
bargains on these R.C.A. color T.V.'s & V.C.R.

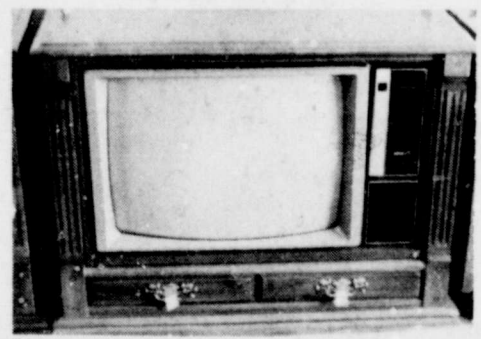

**GER 764LR 25" dia. color trak
remote T. V. Reg. '995⁰⁰
FAIR DAYS SPECIAL '825⁰⁰**

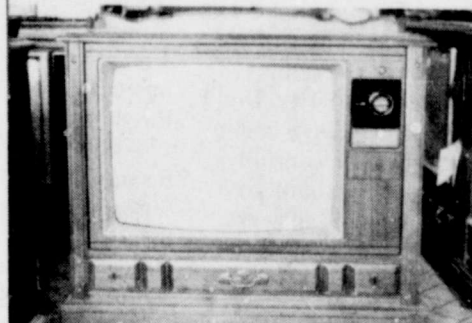

**GER 684L 25" dia. RCA XL-100
color T.V. Reg. '749⁹⁵
FAIR DAYS SPECIAL '650⁰⁰**

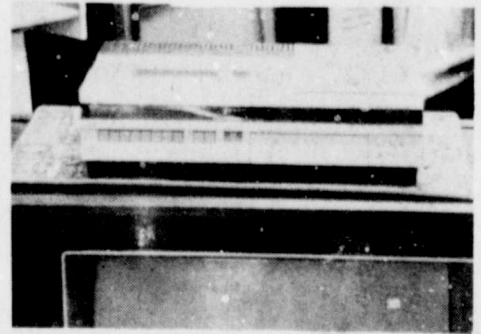

**1981 Video Cassett Recorder
(VET 250) Color Unit
Reg. '995⁰⁰
FAIR SPECIAL '895⁰⁰**

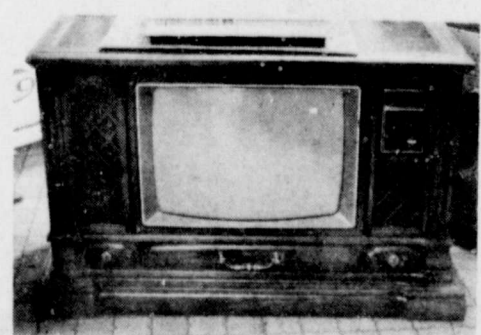

**GER 938SR 25" dia. RCA
colortrak with remote, dual
speakers, timing channel
on screen. Reg. '1,250⁰⁰
FAIR SPECIAL '1,095⁰⁰**

MIZE PHARMACY & TV
102 S. Main 652-2435
Booth located next to Band Boosters

COME

TO THE

CARNIVAL

Don't forget the drawing for the boy's & girl's bicycles.

Floyd County Fair

Sept. 10, 11,

& 12

Lockney

All New Rides!

GIANT WHEEL
WHIRLYBIRD
ROCK-O-PLANE
DISCO SWINGS
KLOWN CASTLE
ALL NEW HUSTLER
ANTIQUE CARS
& MOTORCYCLES

SUPER SCAT
TILTA-WHIRL
CAROUSEL
TRAINS
PLANES
STAR WARS JETS
AND GAMES OF SKILL
& PRIZE EVERY TIME ONLY
(no money for money games)

Largest carnival ever in Floyd County
Pride of Texas Show

Over \$3/4 million worth of carnival equipment

COCA COLA
REFRESHING
COCA COLA
\$1.59
6 PACK
12 OZ. CANS

Can Shurfine Cut
en
ns 3/\$

PRO
LK 1/2 GAL. \$1

ING
ACK
PPER 4 OZ. CAN \$1

ASSORTED FLAVOR
**ALLSUP
ICE CREAM**
\$1.49
1/2 GAL.
RD. CTN.

PRICES EFFECTIVE
SEPTEMBER 10-12
WHILE SUPPLIES LAST

Fundraiser is Saturday Rep. Charles Stenholm

...have been completed for the Annual Fund Festivities at the Ericksahl Picnic Grounds near Lockney. The event is scheduled for September 12, 1981, and is a fund raising event planned by Congressman Charles Stenholm.

...and supporters of Stenholm will attend. This is the third year that Stenholm and his wife, Myrtle, have come to Texas with their three children. They are being accompanied by supporters from the thirty-seventh 17th Congressional District. The event is sponsored by the Ericksahl and the Stenholm for the Lockney.

Stenholm is presently Coordinator of the much publicized Conservative Democratic Forum. He serves on the House of Representatives' Agriculture Committee and Small Business Committee.

Congressman Stenholm will address the gathering at Funday concerning issues that face Congress at the present time.

Tickets for the Third Annual Funday Festivities and barbeque are \$10.00 each and can be purchased by contacting the Stenholm for Congress Committee Office, P.O. Box 1032, Stamford, Texas 79553, or by calling 915-773-5521. In case of bad weather, activities will be held in the Ericksahl Lutheran Church.



LOCKNEY CARE CENTER RESIDENTS Walter Craft (left), Myrtle Payne, Joseph Gilmor, and Mae Brown received birthday cards from President Ronald Reagan for their September birthdays. Myrtle Payne is the oldest, 96 years, and Joseph Gilmor the youngest, 74 years.

Jenkins

The Rev. John Jenkins, pastor of First Baptist Church in Lockney since 1974, will be leaving next month.

The Rev. Mr. Jenkins has accepted the pastorate at First Baptist Church in Morton.

The Rev. Mr. Jenkins will deliver his last sermon at the Lockney Church on Sunday, Oct. 11. The appointment at Morton is effective Monday, Oct. 12.

Dr. Strauss Atkinson of Plainview, the area missionary for the Baptist Church, has accepted the appointment as interim pastor at First Baptist Church in Lockney.

A pulpit committee will be appointed to search for a new pastor for the Lockney church.

The Rev. Mr. Jenkins came to the Lockney church in July, 1974. He said he and his wife, Juanita, decided to take the Morton post because, "we felt the Lord was leading us there."

Both the Lockney and Morton churches have about 450 resident members.

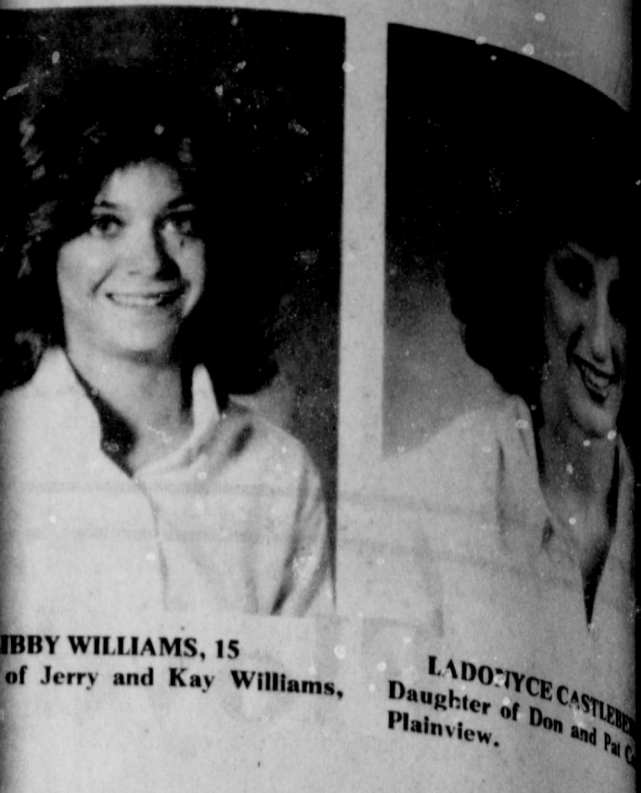

ABBY WILLIAMS, 15
Daughter of Jerry and Kay Williams, Plainview.

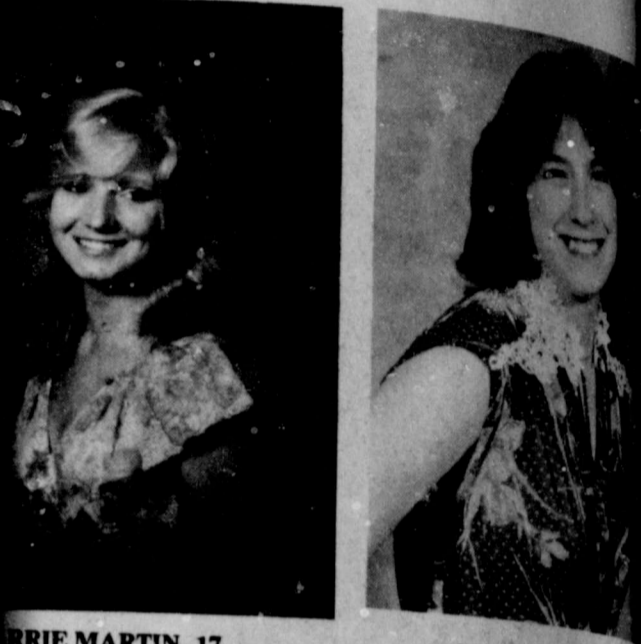

LADO-TYCE CASTLES
Daughter of Don and Pa... Plainview.

...us to help residents with... taxes at courthouse... month. Bullock urged anyone... problems or questions... Mr. Bogus at the courthouse... in person or call the Lubbock field office at (806) 782-0000. A toll free number (1-800-252-5555) is also available for Texas taxpayers.

Continued From Page 1
...will be on the basis of... admission charge for admission to the carnival only.
...to the fair is \$1.75 each... \$1 for children... \$2 for children. Senior citizens admitted free on Friday.
...Senior Citizen's Day. There is no admission charge for admission to the carnival only.
...All art, craft, agricultural, and other exhibits will be on display throughout the fair. Entrants who have exhibits in the fair can pick them up at 9 p.m. Saturday.

LEASE
John Deere Tractors
at
Perry Farm Machinery
in Petersburg.

Sales and Service on farm machinery and tractors

Perry Farm Machinery
(806) 667-3505 Box 680, Petersburg
John Deere Dealership

Development corporation formed

The Caprock Local Development Company held their organizational meeting Thursday, September 3. The 25 member company elected nine directors to represent the South Plains Region. The directors in turn elected officers and Loan Committee members. The officers include: Medlin Carpenter, President, from Plainview; Eric Swenson, Vice President from Spur; Gloria Jackson Secretary from Littlefield and Mike Limer, Treasurer from Morton.

These officers and the remainder of the directors will make up the Loan Committee. The remainder of the Directors include Bud Adderton from Lubbock, Giles Dalby from Post, John Russell from Matador, T.J. Taylor from Crosbyton and Glenn Thompson from Morton.

The remainder of the membership includes: Douglas Teague, Anton; Henry Rieff, Cotton Center; A.F. Ogle, Crosbyton; Benjamin Vera, Crosbyton; Gilbert Fawver, Floydada; Orville Marcum, Levelland; Emil Macha, Littlefield; and from Lubbock Theron Cole, Oscar Jones, Pete Lara and Martin Waters; Billy Jameson from Matador; H.I. "Bill" Young, McAdoo; Ray Scott, Muleshoe; James Warren, Muleshoe; and Sam Ellis from Southland.

The Caprock Local Development Company was organized by the South Plains Association of Governments for the purpose of promoting and enhancing the overall economic development of the 15 county area of Texas' planning region #2. Its thrust and objectives include, but are not limited to, identifying new and existing industries which will be expanding in the area and to coordinate and develop sources of financing.

Financing will be available following certification by the Small Business Administration. This certification is expected to take about 60 days. The company expects to be in business for the purpose of issuing loans sometime in December. A loan program will be a joint effort between C.L.D.C. and local banks. CLDC will only have available 50% of the entire financial package and will only help finance capital investments of land, buildings and equipment.

The first annual meeting of the CLDC will be held on Tuesday, October 13, at 3 p.m. at 1709 26th St., Lubbock. The entire membership as well as the officers and directors will meet at that

time. The purpose of this meeting will be to confirm the officers and directors and to pass a resolution authorizing the Executive Director Jerry Casstevens to submit the application for certification to the SBA.

Hightower...

Continued From Page 1

there's someone who thinks that dollar is the most important money spent by the federal government. No one wants a program cut that benefits him, but everyone is willing to cut somebody else's budget."

Hightower explained, "In spending cuts we must set priorities. We cannot shut down the federal government."

The Congressman was not originally enthusiastic about a tax cut. "But we have cut spending sufficiently to justify a tax cut. We're not out of the woods yet so far as the economy is concerned though."

Hightower said, "I feel privileged to be serving as a Congressman in these critical times. I am privileged to be able to contribute to finding a solution for our pressing national problems."

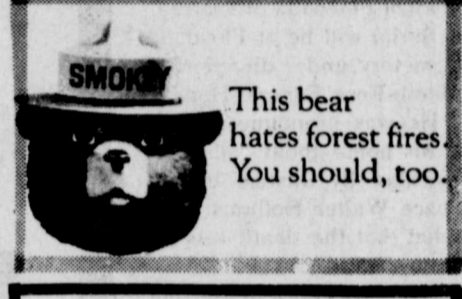

This bear hates forest fires. You should, too.

LOCKNEY BEACON
(USPS 317-220)
Published weekly each Thursday by Floyd County Publishing Co., 220 South Main St., Lockney, Texas 79241. Second class postage paid at Lockney, Texas. Subscription rates: local \$11.50 per year, out of trade area \$12.50 per year. POSTMASTER: send address changes to the Lockney Beacon, P.O. Box 187, Lockney, Texas 79241.

Shelly Harris Publisher
Patrick Clark Managing Editor
Tom Burns Advertising Manager

...oy's & girl's bicycles.

Fair
10, 11, 12
No gate charge

Rides!
ER SCAT
A-WHIRL
OUSEL
NS
ES
WARS JETS
GAMES OF SKILL
PRIZE EVERY TIME ONLY
o money for money games)
ever in Floyd County
Texas Show
on worth of carnival equipment

FREE 24 OZ. COKE WHEN YOU BUY 2 CORN DOGS FOR \$1.19
Shurfine Saltine 1 lb box

Crackers 89¢
ALL PURPOSE **GLADIOLA FLOUR \$1.29** 5 LB. BAG

DRIP/ELECTRIC PERK/REGULAR FOLGER'S COFFEE \$2.19 1 L.B. CAN

MORTON BEEF/CHICKEN POT PIES 3 \$1.00 8 OZ. PKGS.

SUNSHINE KRISPY CRACKERS 89¢ 1 L.B.

ASSORTED FLAVORS ALLSUP'S ICE CREAM \$1.49 1/2 GAL. HD. CTN.

ALLSUP'S CONVENIENCE STORES
"THERE'S ONE NEAR YOU"

PRICES EFFECTIVE SEPTEMBER 10-12, 1981 WHILE SUPPLIES LAST Lockney

Don't Miss The
Floyd & Surrounding Counties 28th Annual Fair
Thursday, Friday, & Saturday
Gates Open at 8:30 a.m.
FEATURING SUCH EVENTS AS

Thursday, September 10th

- Agricultural Exhibits (all day)
- Tractor Driving Contest (4:00 p.m.)
- Maines Brothers Concert (7:30 p.m.)

Friday, September 11th

- Agricultural Exhibits (all day)
- Sheep Breeders Show (2:00 p.m.)
- Gospel Singing (7:00 p.m.)

Saturday, September 12th

- Agricultural Exhibits (all day)
- Parade in Lockney (10:30 a.m.)
- Children's Rodeo (2:00 p.m.)
- Fair Queen Contest (7:30 p.m.)

The First National Bank In Lockney

Look for this symbol. We've got the answers.

MEMBER F.D.I.C.
Accounts Insured up to \$100,000

OBITUARIES

GUADALUPE AREVALO

Guadalupe R. Arevalo, 32, was dead on arrival at Lockney General Hospital at 3:30 a.m. Tuesday, September 1.

Services were at 1 p.m. Thursday in San Jose Catholic Church in Lockney with the Rev. Ralph Zinser, officiating. Burial was in Lockney Cemetery by Moore-Rose Funeral Home of Lockney.

Born September 12, 1948 in Austin, Mrs. Arevalo moved from there to Floyd County September 12, 1971. She married Ramon Arevalo March 7, 1975 in Floydada. She was a homemaker and member of the Catholic Church.

Surviving are her husband; five sons, Juanita, Lorenzo, Francis, Lucilla and Jesus Arevalo, all of the home; her mother, Angelita Rivera of Austin; one brother, Chano Rivera of Austin.

Services for Darnell G. Ayres, 73, of Floydada will be at 2 p.m. today at Moore-Rose Funeral Home in Floydada, with the Rev. David Seav of Floydada officiating.

Burial will be at Floydada Cemetery under direction of Moore-Rose Funeral Home. He was pronounced dead at his home about 1:45 a.m. Tuesday by Justice of the Peace Walter Hollums, who ruled that the death was by natural causes.

Ayres was born in Sterling City and moved to Floydada in 1921. He was a Floyd County veterans service officer for the county government. He was a veteran of World War II.

Survivors include a sister, Mrs. Jean Jenkins of Lubbock; and two brothers, Ben of Floydada and Hugh of Duncan, Oklahoma.

Services for Fred Davis, 80, of Hale Center, were at 2 p.m. Thursday in Hale Center Church of Christ, Hale Center, with Randy Rowan officiating.

Burial was in Hale Center Cemetery under direction of Freeman Funeral Home of Hale Center. Davis died at 2 a.m. Tuesday, September 1, in High Plains Nursing Home at Hale Center.

He was a native of Anderson County and moved to Hale Center in 1945. He married the former Ruth McDaniel in 1961. He was a retired farm laborer.

Survivors include his wife; two sons, A.J. and Joe David, both of Hale Center; three daughters, Frankie Mae Lockhart of Houston, Betty Jane Allen of Grand Prairie, and Freddie Mae Poindexter of Hale Center; six stepdaughters, Alice Ruth Malone of Happy, Bobbie Morris of Canyon, Callie Aque of Hobbs, New Mexico, Carolyn McDaniel of Lockney, Jeannie McDaniel of Oklahoma, and Jeanette Johnson of Friona; four stepsons, Oliver of California, Cal of Hobbs, Paul of Plainview, and Luther of Oklahoma; 19 grandchildren; and 22 step-grandchildren.

Mrs. Mary Myrtle Floyd, 81, of Amarillo, died Friday, September 4. Services are pending with N.S. Griggs & Sons Funeral Directors.

Mrs. Floyd, born in Pilot Point, moved to Amarillo six years ago. She was a member of San Jacinto Baptist Church.

Survivors include four sons, Herman A. Floyd of Shawnee, Oklahoma, John R. Floyd of Cave Junction, Oregon, Donald G. Floyd of Taylor, Michigan, and Kenneth O. Floyd of Amarillo; a daughter, Mrs. J.P. Whitaker of Broken Arrow, Oklahoma; two brothers, Homer Ragan of Vacaville, California and Earl Ragan of Vian, Oklahoma; three sisters, Mrs. Ola Young of Floydada.

Mr. Kincheloe was born in Hamilton County and came to Floyd County in 1934. He married the former Lera M. Poe December 24, 1919 in Hamilton County. She died in 1973. He then married Vera Wolf in 1974 in Gatesville. She died in 1978.

Mr. Kincheloe was a member of the Church of Christ and a retired farmer. Surviving are a son, A.L. Kincheloe of Kansas City, Kansas; a daughter, Mrs. William Smith of Floydada; a brother, Jim Kincheloe of Evant; a sister, Betty Ellsworth of Merced, California; nine grandchildren and four great-grandchildren.

Lola Hale of Midland and Mrs. Lois Northington of Stockton, California; 10 grandchildren and 11 great-grandchildren.

Services for Lottie D. McGee, 81, of Lockney, were held Friday September 4, at 2 p.m. in the Nazarene Church of Caddo, Oklahoma, with the Rev. Bob Johnson of Caney, Oklahoma, officiating.

Mrs. McGee passed away in the Lockney General Hospital, Wednesday, September 2. She had lived in Lockney for the last seven years with her daughter and son-in-law.

Survivors include her daughter and son-in-law, Eula Lee and James Ellis of Lockney; five grandchildren; 11 great-grandchildren; two great-grandchildren; three sisters of Caddo, Oklahoma; two brothers, one of Durant, Oklahoma, one of Lawton, Oklahoma; and various nieces, nephews and friends.

Arrangements were made by the Murray Funeral Home in Durant, Oklahoma.

Services for Joyce Marie Woods, 45, of Decatur were at 3 p.m. Saturday at Paducah Missionary Baptist Church, with the Rev. Emmitt Autry, pastor, officiating.

Burial was at Garden of Memories Cemetery under the direction of Seigler Funeral Home.

Mrs. Woods, a native of Paducah, was killed Thursday in a car-truck collision near Alford. She moved to Decatur from Fort Worth last week.

Survivors include two sons, Thomas Lee King and Paul David King, both of Fort Worth; five daughters, Kathy Lang, Linda Joyce King, Cora Sue Hamilton and Elaine King, all of Fort Worth, and Judy Ann Mc-

Ham of Floydada; her parents, Mr. and Mrs. Percy Johnson of Paducah; five sisters, Jean Perkins of Paducah, Wanda Sue King of Lueders, Arlene Bearden and Linda Holbert of Floydada, and Brenda Shields of Greenville; and 11 grandchildren.

Survivors include two sons, Thomas Lee King and Paul David King, both of Fort Worth; five daughters, Kathy Lang, Linda Joyce King, Cora Sue Hamilton and Elaine King, all of Fort Worth, and Judy Ann Mc-

Ham of Floydada; her parents, Mr. and Mrs. Percy Johnson of Paducah; five sisters, Jean Perkins of Paducah, Wanda Sue King of Lueders, Arlene Bearden and Linda Holbert of Floydada, and Brenda Shields of Greenville; and 11 grandchildren.

Survivors include two sons, Thomas Lee King and Paul David King, both of Fort Worth; five daughters, Kathy Lang, Linda Joyce King, Cora Sue Hamilton and Elaine King, all of Fort Worth, and Judy Ann Mc-

Ham of Floydada; her parents, Mr. and Mrs. Percy Johnson of Paducah; five sisters, Jean Perkins of Paducah, Wanda Sue King of Lueders, Arlene Bearden and Linda Holbert of Floydada, and Brenda Shields of Greenville; and 11 grandchildren.

Survivors include two sons, Thomas Lee King and Paul David King, both of Fort Worth; five daughters, Kathy Lang, Linda Joyce King, Cora Sue Hamilton and Elaine King, all of Fort Worth, and Judy Ann Mc-

Ham of Floydada; her parents, Mr. and Mrs. Percy Johnson of Paducah; five sisters, Jean Perkins of Paducah, Wanda Sue King of Lueders, Arlene Bearden and Linda Holbert of Floydada, and Brenda Shields of Greenville; and 11 grandchildren.

Survivors include two sons, Thomas Lee King and Paul David King, both of Fort Worth; five daughters, Kathy Lang, Linda Joyce King, Cora Sue Hamilton and Elaine King, all of Fort Worth, and Judy Ann Mc-

Ham of Floydada; her parents, Mr. and Mrs. Percy Johnson of Paducah; five sisters, Jean Perkins of Paducah, Wanda Sue King of Lueders, Arlene Bearden and Linda Holbert of Floydada, and Brenda Shields of Greenville; and 11 grandchildren.

PIGGLY WIGGLY

OXYDOL 49 oz. pkg. Laundry Detergent \$1.89

COKE 32 oz. \$1.79 plus deposit

JELLO 3 oz. pkg. All Flavors 3 for 89¢

KLEENEX 200 ct box Facial Tissue Assorted White 69¢

SWEET PEAS 17 oz. Del Monte 2 for 79¢

BEANS 16 oz. Green Del Monte Cut 2 for 79¢

COFFEE Maryland Club Regular, Drip, Electric Perk 1 lb. can \$1.88 3 lb. can \$5.59

PEACH HALVES 29 oz. can Del Monte

12 oz. Wilson All Meat **FRANKS** 93¢

12 oz. Sliced Shurfresh **BOLOGNA** \$1.25

Hillshire Smoked Hot or Polska Kielbasa **SAUSAGE** \$2.29 lb.

Boneless Beef **SIRLOIN**

FREE

Beautiful, Fine Porcelain China

This Week's Feature: **Saucer** 69¢

Maryland Club

2 for 79¢

1.00 OFF

L'il Butterball Turkey

Limit one coupon per purchase

Redeemable only at:

Piggly Wiggly

303 S. Wall - Floydada - 983-2184

Vendor Coupon Valid Through Sept. 15, 1981

12 oz. Wilson All Meat **FRANKS** 93¢

12 oz. Sliced Shurfresh **BOLOGNA** \$1.25

Hillshire Smoked Hot or Polska Kielbasa **SAUSAGE** \$2.29 lb.

Boneless Beef **SIRLOIN**

FREE

Beautiful, Fine Porcelain China

This Week's Feature: **Saucer** 69¢

Maryland Club

2 for 79¢

1.00 OFF

L'il Butterball Turkey

Limit one coupon per purchase

Redeemable only at:

Piggly Wiggly

303 S. Wall - Floydada - 983-2184

Vendor Coupon Valid Through Sept. 15, 1981

12 oz. Wilson All Meat **FRANKS** 93¢

12 oz. Sliced Shurfresh **BOLOGNA** \$1.25

Hillshire Smoked Hot or Polska Kielbasa **SAUSAGE** \$2.29 lb.

Boneless Beef **SIRLOIN**

FREE

Beautiful, Fine Porcelain China

This Week's Feature: **Saucer** 69¢

Maryland Club

2 for 79¢

1.00 OFF

L'il Butterball Turkey

Limit one coupon per purchase

Redeemable only at:

Piggly Wiggly

303 S. Wall - Floydada - 983-2184

Vendor Coupon Valid Through Sept. 15, 1981

Fair Days are September 10-11-12

NEWS: O'Connell is used by a...
 SHOWTIME MOVIE (COMEDY) ...
 BEAUTY: Story of war panic in California...
 FREEMAN REPORTS ...
 SHOWTIME MOVIE (Drama) ...
 MOVIE (SCIENCE FICTION) ...
 REX HUMBARD ...
 700 CLUB ...
 CFL FOOTBALL ...
 PRIME OF MISS JEAN BRODIE ...

MOVIE (ADVENTURE) ...
 MOVIE (Mystery) ...
 MOVIE (Adventure) ...
 MOVIE (Adventure) ...

FISH FEED

29 oz. can Del Monte Yellow
PEACH
HALVE



16 oz. Green Del Monte Cut
BEANS
 2 for 79¢

NTO BEAN

Casserole



Fire

9
MODEL The energy and pace of the modeling industry in New York City are captured and reflected in this Fredrick Wiseman documentary which focuses on the Zoli agency, and reveals both the glamour and grind of the profession. The film concludes with an Oscar de la Renta collection. (2 hrs., 30 mins.)
6 **LOWELL LUNDSTROMS**

9
MOVIE (ADVENTURE) * * * *
"Escape To Mindanao" 1968 George Maharis. Ronald Remy. Two American P.O.W.'s break out of a Japanese prison, and must make it back to the U.S. forces via a black market freighter. (2 hrs.)

9
MOVIE (COMEDY) * * * *
"1941" 1979 Dan Aykroyd, Ned Beatty. Story of war panic in California following Pearl Harbor attack. (Rated PG) (2 hrs.)

9
MOVIE (SCIENCE FICTION) * * * *
"Skullduggery" 1970 Burt Reynolds, Susan Clark. In Australia, explorers encounter a race of missing links - half-man, half-beast. (2 hrs.)

9
NEWS
QUINCY Quincy is sued by a glamorous Beverly Hills doctor after he declares on a TV program that a young woman died as a result of a dangerous diet prescribed by her. (Repeat, 60 mins.)



FISH FRY

All You Can Eat
 Every Friday Night

Includes Cole Slaw & Hush Puppies
 (Cat Fish)

5:30 pm - 9:00 pm

\$4.95

Travel Center Restaurant

7:05
MOVIE (COMEDY) * * * *
"1941" 1979 Dan Aykroyd, Ned Beatty. Story of war panic in California following Pearl Harbor attack. (Rated PG) (2 hrs.)

7:30
REX HUMBARD
8:00

700 CLUB
CFL FOOTBALL British Columbia vs Edmonton (2 hrs., 30 mins.)

VEGAS Dan Tanna takes an intriguing but deadly assignment when he's hired to protect a man from a mysterious antagonist who believes himself to be the famous entertainer and that the real one is an impostor who must be killed. (Repeat, 60 mins.)

DIFFERENT STROKES Mr. Drummond and his family, adopted sons Arnold and Willis Jackson, daughter Kimberly and the housekeeper, Mrs. Garrett, recall some of the hilarious incidents and near-disasters of their early life together. (Repeat, 60 mins.)

8:30
RACE FOR THE PENNANT
9:00

MOVIE (DRAMA) * * * *
"Patton" 1970 George C. Scott, Karl Malden. The story of WW II General Patton; his battles across North Africa, Sicily, Europe, and with the war department. (PG) (2 hrs., 56 mins.)

DYNASTY Pandemonium erupts in the Denver courthouse as Blake Carrington arrives to stand trial for the murder of Steven's lover, Ted; Laird

9:05
TBS NEWS

9:30
LARRY JONES MINISTRY
PRIME OF MISS JEAN BRODIE Mary MacGregor, Miss Brodie takes Mary MacGregor, a social outcast, under her wing, leaving the other girls surprised and confused. (60 mins.)

LARRY JONES
BASEBALL Chicago White Sox vs Seattle Mariners (3 hrs.)

9:35
BASEBALL Atlanta Braves vs San Diego Padres (2 hrs., 30 mins.)

9:40
KINER'S KORNER
10:00

THIS IS THE LIFE
TO BE ANNOUNCED
11:00 NEWS
BENNY HILL
SPORTS TONIGHT

10:30
ANOTHER LIFE
SPORTS CENTER
ABC CAPTIONED NEWS
M.A.S.H.
MAUDE

THE TONIGHT SHOW Guests: Charles Nelson Reilly, Al Jarreau, Pancho, the singing parrot. (60 mins.)
NEWSDESK

CBS LATE MOVIE WKRP IN CINCINNATI! Andy Travis joins WKRP AS PROGRAM DIRECTOR AND CHANGES THE FORMAT FROM MUSICAL NOSTALGIA TO ROCK AND ROLL (Repeat) Love's Dark Ride '78 Stars: Jane Seymour, Cliff Potts. An ad executive is blinded in a gun accident and falls in love with a nightclub entertainer who helps him rebuild his life. (Repeat) SHOWTIME WHAT'S UP AMERICA This month's edition features a visit with a bird psychiatrist, a ride on the legendary Harley Davidson motorcycle and a tour of a Hare Krishna palace.

11:00
ROSS BAGLEY SHOW
COLLEGE FOOTBALL Cincinnati vs Penn State (3 hrs.)
CHRISTIAN ETHICS
JIM BAKKER

BOB NEWHART SHOW
MOVIE (DRAMA) * * * *
"Seven Sinners" 1940 John Wayne, Marlene Dietrich. A Navy Lieutenant has to choose between two loves: a beautiful blonde honky-tonk singer, or the Navy. (2 hrs.)

11:30
ABC NEWS NIGHTLINE Anchored by Ted Koppel.
TOMORROW COAST-TO-COAST Guest: Satirist Dave Allen. (90 mins.)

SHOWTIME MOVIE (ACTION) * * * *
"Five Masters of Death" Five martial arts experts avenge their monastery's destruction. (Rated R) (2 hrs.)

12:00
MOVIE (COMEDY) * * * *
"Where The Buffalo Roam" Bill Murray, Peter Boyle. Based on the real-life wacky adventures of Dr. Hunter S. Thompson, the infamous journalist. (Rated R) (96 mins.)

HIDOU
THIRTY MINUTES WITH FATHER MANNING
LOVE BOAT A young man tries to lose his innocence; a woman selects the ship's doctor for her spinster granddaughter; and a has-been comic tries for a comeback. (Repeat, 70 mins.)

PEOPLE TONIGHT

SOUTH PLAINS FAIR

LUBBOCK—The entire act lasts only 4½ minutes, but Joe Gilbride usually draws crowds that wait for hours on it. Gilbride, a Philadelphian who bills himself as "The Human Torch," will be among several featured free attractions at the 64th annual Panhandle South Plains Fair here September 26-October 3.

ENERGAS

Gas heating saves \$226 per year!

Compared to the heat pump, gas heating can save you \$226 per year on your utility bills. So if you hear that a heat pump is "more economical", remember, that is comparing it to other electric heating . . . not to gas! No other heating system even comes close to gas for economy. At Energas, we are committed to help you get the most for your heating dollar. Gas heating, combined with good conservation practices, saves energy, too.

ENERGAS
 Efficient Gas Energy for West Texas

Based on 1991 D.O.E. Established Average Values

10
All Flavors

Wilson All Meat
ANKS
93¢
Boneless Sirloin
Poliska Kielbasa
AGE
229
Boneless Beef Steak
SIRLOIN

official: Ham of Floydada; her par-
ents, Mr. and Mrs. Percy
Johnson of Paducah; five
sisters, Jean Perkins of Pa-
ducah, Wanda Sue King of
Fur-
Lueders, Arlene Bearden
and Linda Holbert of Floy-
dad, and Brenda Shields of
Greenville; and 11 grand-
children.



Cold tea is a good cleaning
agent for varnished floors or
woodwork of any kind.

"I support
United Way
because it
is the fairest
way I know
of helping
many people
as I can."
—Dorothy
Peters

There are as many
reasons to give to
United Way as there
are good people who do
it.

Thanks to you
it works
for all of us.

Fair Days are September 10-11-12

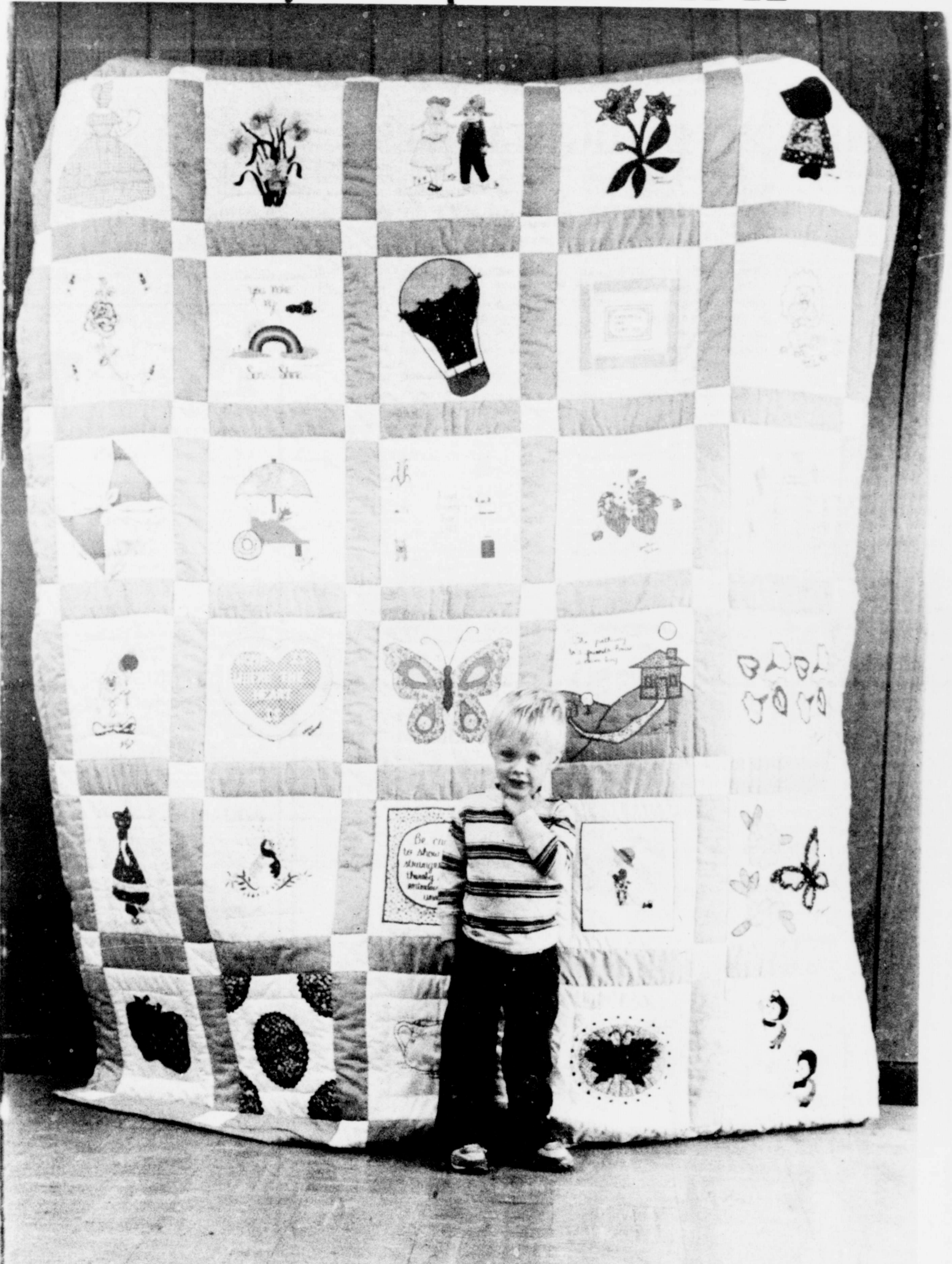

JOHNNIE LYNN MOSELEY, son of Mr. and Mrs. Ricky Moseley of Lockney, shows off a quilt to be given away on Saturday night at the annual Floyd and Surrounding Counties Fair. The quilt, handmade by members of the Il Penseroso Jr. Study Club, will be raffled off at the Floyd County Queen Pageant Saturday night. Chances for the drawing will be sold at the study club's booth at the fair. The winner need not be present to win.

building a unique national health care system based on integrating Chinese traditional medicine with Western medicine.

10:00
RICHARD HOQUE
MOVIE - (COMEDY) ... 1/2
 "Airplane" 1981 Robert Hayes, Julie Hagerty. Hillarious spoof of airplane disasters. A heavily booked commercial plane when the crew becomes ill. (Rated PG)

9:30
DICK CAVETT SHOW Guest: Roger Moore, Part 1

9:00
THE LESSON

8:30
TWILIGHT ZONE

8:00
MOVIE - (COMEDY) ... 1/2
 "Batman" 1966 Adam West, Burl Ives. The Catwoman, the Joker, the Penguin and the Riddler join forces to dispose of Batman and Robin. (2 hrs.)

7:30
MOVIE - (DRAMA) "Breaking Loose" 1978 Rob Browne, Robert Chapel. Two men falsely accused of a murder. Attempt to track down the true murderer. (2 hrs.)

7:00
BILLY GRAHAM CRUSADE

6:30
PRIME-TIME LIVE

6:00
MAGNUM, P.I. Against the advice of his partner, former Navy Captain Charles O'Connell, Adelaide Malone (Magnum's ex-wife) uncovers the source of extortion threats. (Repeat, 60 mins.)

4:00
BACKYARD (THUR.) Surf (FRI.)
VARIOUS SPORTS
PROGRAMMING
MISTER ROGERS
RELIGIOUS PROGRAMMING
TOM AND JERRY AND FRIENDS
SCOOBY DOO
STARSKY AND HUTCH
SHOW TIME
SPECIAL (FRI., WED.)
4:00
READY TO RUMBLE

11:30
ORAL ROBERTS (TUE.) Rex Humbard (WED.)
MORNING MAGAZINE
LET'S MAKE A DEAL
DOCTORS
12:00
AFTERNOON
TOP RANK BOXING (FRI.)
EDUCATIONAL PROGRAMMING
GOOD NEWS AMERICA
ALL MY CHILDREN
PRISONER: CELL BLOCK H

MORNING
6:00
SPORTS CENTER
JIM BAKKER (EXC. WED.)
JIM BAKKER
TOP OF THE MORNING
RICHARD SIMMONS SHOW
CAPTAIN KANGAROO
6:30
SUPER STATION FUN TIME
6:50
7:00
NEWS
JIM BAKKER
BILL WINKLE
7:30
ROBERT SCHULLER FROM CENTRAL CALIFORNIA (THUR.)

South Plains Fair in Lubbock. The College's new road show of the same name will be spotlighted on the outdoor stage at the exposition at 7 p.m. on September 26 and October 3.

The "Magnum" production, one of several projects for the outdoor stage, will feature approximately 50 classic and current country music hits. The show is fast-paced from beginning to end.

Levi and SPC began its own new road show tours in 1977-78 with "Texas, Cradle of Giants." Admission is free. A complete schedule of free acts has been set for the outdoor stage each day.

After the placings, \$50 will be given to the best overall large metal project and plaques will go to the winning FFA Chapters. Best overall winners in small metal projects and finished wood products will receive \$40 and plaques also will go to the chapters. The agricultural mechanics exhibits will be on display in the Agricultural Building throughout the eight-day exposition, Lewis said. The works by the Vocational Agriculture students have become a popular attraction at the fair in recent years.

CHANNEL FIVE HIGHLIGHTS

BY MELISSA CREAMER
September 13-19

Some programs you will see repeated during the week are Texas Tech's Instructional Television programs. We work with the academic areas of TTU and provide programming that can be used in certain disciplines for course credit. Some examples of ITV courses are Child Development 2303—using the television series "The Growing Years"; Religion 233-Christian Ethics—

using several PBS programs; Religion 339—World Religions using the series "The Long Search" and History 4327—study of the American Frontier. These are just a few of the ITV courses we coordinate, but they are all accessible to you and

your family for college credit. If you are interested call our ITV coordinator Fred McClung here at the station or the Continuing Education Division of Texas Tech. Remember, we're here to serve you.

We are repeating **Washington Week in Review** and **Wall Street Week** on Sunday afternoons now so if you have to miss the Friday night airing you can catch it after your Sunday afternoon siesta.

The uniqueness that sets man apart from other living creatures is explored in "On Being Human" Sunday the 13th at 9:00 p.m. In a century filled with misanthropy, self-doubt, and pre-occupation with man's defects, "On Being Human" investigates the positive aspects of man's nature—the power to make decisions and choices to change the course of individual life, and to build entire civilizations. Hosted by Eric Sevareid, "On Being Human" bring together many accomplished people from the arts, humanities, and sciences. This is a fine program.

Following that are two episodes of **Contemporary Health Issues** used in the ITV course Health Education 133.

Another public television production of "The Shakespeare Plays" airs Monday at 7:00. **Henry VIII**, Shakespeare's last play will be presented.

Tuesday at 8:00, the special "Under this sky: Elizabeth Cady Stanton in Kansas" will air. This is a portrait of Stanton, the dynamic woman who with her friend and co-agitator Susan B. Anthony "forged the thunderbolts of the woman's rights movement" in the 1800s. The two women travel to the Kansas countryside to rally support for women's suffrage—an issue on the 1867 Kansas ballot.

Friday at 8:00 is **WORLD?** The Red Army. How strong is the Soviet Union's Red Army? Its capacities and weaknesses are discussed on this special along with the alcoholism, drug abuse, racial violence, and inadequate training problems that plague the Soviet military.

Kennedy Center tonight will present a complete performance of Leonard Bernstein's "Mass" Saturday at 7:00 p.m.

Let us know what you want to see.

SPS

THE NEW ENERGY FRONTIER: Coal. America's new energy frontier. Black Thunder Coal Mine near Gillette, Wyoming, sits on part of 50 billion tons. Tapping this huge new reserve of raw energy is a job that takes a combination of resources and pioneering spirit. The kind that fuels booms of opportunity. And we're here helping.

Last year, 3 million tons of this coal was used as fuel to make electricity at Southwestern Public

Service power plants. Coal is being used more now because other fuels cost too much.

In Wyoming alone, there's enough coal that some areas of Black Thunder won't be mined until the year 2013. That's a lot of electricity. Coal. It's good to know there are some things you can depend on.

SOUTHWESTERN PUBLIC SERVICE COMPANY

FRONTIER RESOURCES

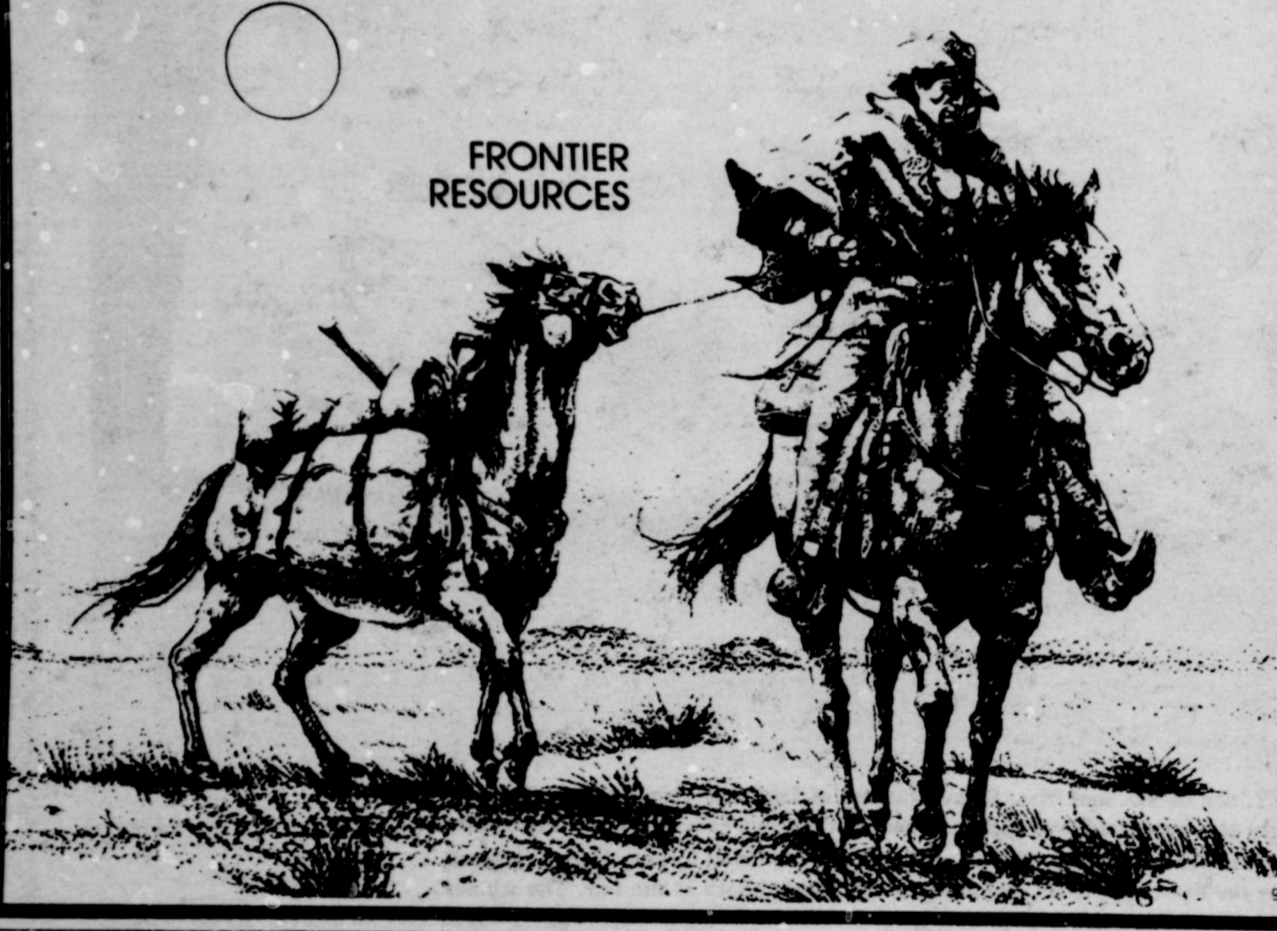

Bono's astro-View
 by Lillian Bono

Week of September 13 - 19

VIRGO

(August 24 - September 23) Your feelings towards an associate might jeopardize the outcome of a project, so make an attempt to get along.

LIBRA

(September 24 - October 23) Use tact and diplomacy when dealing with an older person. Relying on someone else may lead to a disappointment.

SCORPIO

(October 24 - November 22) Your chances for success in a business dealing could be jeopardized by the interference of people who are jealous.

SAGITTARIUS

(November 23 - December 21) An acquaintance may not be as responsible as you think. Money matters should be watched closely for problems.

CAPRICORN

(December 22 - January 20) Avoid a rift from beginning between you and a relative. Your schedule might not allow you much time for resting.

AQUARIUS

(January 21 - February 19) Finding happiness with someone may depend upon whether or not this person is willing to compromise occasionally.

PISCES

(February 20 - March 20) Hasty decisions might not work out in your favor. Business ventures involving friends could run into problems.

ARIES

(March 21 - April 20) Unexplainable circumstances could develop which may force a confrontation between you and an associate at work.

TAURUS

(April 21 - May 21) Before making any new investments check them out carefully and be certain that you have the correct information.

GEMINI

(May 22 - June 21) An acquaintance could offer you an interesting proposal. Socializing with family members may lead to surprises.

CANCER

(June 22 - July 23) Someone you are attracted to might share your feelings, but does not know how to approach you because of shyness.

LEO

(July 24 - August 23) Attaining a goal might not be as important to you as it used to be. Think carefully before making any career moves.

For your current, personalized astrological chart, send a \$10 money order along with your name, address and birthday (day, month and year) to: Miss Lillian Bono, P.O. Box 123, Dept. Lyndhurst, N.J. 07071.

TV COMPULOG SERVICES, INC.

BY MELISSA CREAMER
September 13-19

CHANNEL FIVE HIGHLIGHTS

Some programs you will see repeated during the week are: **Week on Sunday** afternoons **Plays'** airs Monday at 7:00. **Henry VIII**, Shakespeare's last play will be presented. **Tuesday** at 8:00, the special **Under this sky**: Elizabeth Cady Stanton in Kansas, will air.

Another public television production of **The Shakespeare Plays'** airs Monday at 7:00. **Henry VIII**, Shakespeare's last play will be presented. **Tuesday** at 8:00, the special **Under this sky**: Elizabeth Cady Stanton in Kansas, will air.

The displays, according to general manager Steve L. Lewis, will consist of finished wood products, livestock and farm equipment, recreational and home convenience projects and projects created by Future Farmers of America will be on display and students will be competing for \$2,165 in prizes. The best overall winners in small metal projects and finished wood products will receive \$40 and plaques also will go to the exhibitors.

The works by the Vocational Agriculture students have become a popular attraction at the Lewis said. Agricultural Building through the eight-day exposition. Exhibits will be on display in the agricultural mechanics chapters.

Best overall winners in small metal projects and finished wood products will receive \$40 and plaques also will go to the exhibitors.

THURS THRU WED

- MORNING**
- 6:00
③ ⑩ SPORTS CENTER
⑥ JIM BAKKER (EXC.WED.)
⑦ JIM BAKKER
⑨ TOP O' THE MORNING
⑩ RICHARD SIMMONS SHOW
⑫ CAPTAIN KANGAROO
- 6:05
④ SUPER STATION FUN TIME
- 6:30
⑨ BULLWINKLE
⑩ JIM BAKKER
⑫ NEWS
- 7:00
② ROBERT SCHULLER FROM CRYSTAL CATHEDRAL (THUR.) Jack Van Impe (FRI.), To Be Announced (MON, TUE, WED.)
③ ⑩ VARIOUS SPORTS PROGRAMMING
⑥ RICHARD HOGUE (EXC.FRI.) Jack Van Impe (FRI.)
⑨ GOOD MORNING AMERICA
⑩ BOZO SHOW
⑫ TODAY
⑫ CNN MORNING REPORT
⑫ MORNING SHOW
SHOWTIME MOVIE (THUR.) 'Blue Fire Lady' (THUR.), Showtime Special (FRI.)
- 7:05
④ I DREAM OF JEANNIE
- 7:30
② GARY RANDALL PROGRAM
⑥ RELIGIOUS PROGRAMMING
⑩ PUBLIC AFFAIRS PROGRAMMING
SHOWTIME SHOWTIME SPECIAL (MON.) Movie (WED.), 'Charge Of The Model T's' (WED.)
- 7:35
④ MY THREE SONS
- 7:45
⑤ A.M. WEATHER
- 8:00
② RELIGIOUS PROGRAMMING
③ ⑩ SPORTSTALK (THUR.) College Football Review (FRI.)
⑤ VARIOUS PROGRAMMING (UNTIL 10:00)
⑥ 100 HUNTLEY STREET
⑩ JOE FRANKLIN SHOW (THUR., FRI.) Romper Room (MON, TUE, WED.)
⑫ MIKE DOUGLAS
SHOWTIME MOVIE (FRI., MON, TUE.) 'Simon' (FRI.), 'Wise Blood' (MON.), 'Incredible Voyage Of Stingray' (TUE.)
- 8:05
④ HAZEL
- 8:30
② WESTBROOK HOSPITAL
③ ⑩ CFL FOOTBALL: FROM THE 55 YARD LINE (FRI.) Sports Forum (WED.)
⑥ BEWITCHED
- 8:35
④ GREEN ACRES
- 9:00
② 700 CLUB
③ ⑩ SPORTS CENTER
⑥ PHIL DONAHUE SHOW
⑨ MOVIE 'They Got Me Covered' (THUR.), 'The Great Man' (FRI.), 'So This is Paris' (MON.), 'The Shrike' (TUE.), 'Thunder On The Hill' (WED.)
⑩ ROMPER ROOM (THUR., FRI.) Straight Talk (MON, TUE, WED.)
⑫ LAS VEGAS GAMBIT
⑫ JEFFERSONS
SHOWTIME SHOWTIME SPECIAL (THUR., WED.)
- 9:05
④ MOVIE 'Woman's Secret' (THUR.), 'Blindfold' (FRI.), 'Trunk To Cairo' (MON.), 'How I Spent My Summer Vacation' (TUE.), 'Princess And The Pirate' (WED.)
- 9:30
⑥ RELIGIOUS PROGRAMMING
⑩ BLOCKBUSTERS
⑫ ALICE
SHOWTIME SHOWTIME SPECIAL (THUR.)
- 10:00
③ ⑩ VARIOUS SPORTS PROGRAMMING
⑤ STUDIO SEE
⑥ JIM BAKKER
⑦ THREE'S COMPANY (THUR., FRI.) Love Boat (MON, TUE, WED.)
⑩ STRAIGHT TALK (THUR., FRI.) John Davidson Show (MON, TUE, WED.)
⑫ WHEEL OF FORTUNE
⑫ PRICE IS RIGHT
SHOWTIME MOVIE 'Some Came Running' (THUR., TUE.), 'Les Girls' (FRI.), 'Executive Suite' (MON.), 'Bad And The Beautiful' (WED.)
- 10:30
② ANOTHER LIFE
⑤ ELECTRIC COMPANY
⑥ ANOTHER LIFE (EXC.FRI.)
⑩ PASSWORD PLUS
- 11:00
② ROSS BAGLEY SHOW
⑤ SESAME STREET
⑥ RELIGIOUS PROGRAMMING
⑦ FAMILY FEUD

- 11:00
④ FREEMAN REPORTS
11:30
⑥ ORAL ROBERTS (TUE.) Rex Humbard (WED.)
⑨ MORNING MAGAZINE
⑩ LET'S MAKE A DEAL (THUR., FRI.)
⑫ DOCTORS
- AFTERNOON**
- 12:00
③ ⑩ TOP RANK BOXING (FRI.) Professional Rodeo (WED.)
⑤ EDUCATIONAL PROGRAMMING
⑥ GOOD NEWS AMERICA
⑦ ALL MY CHILDREN
⑨ PRISONER: CELL BLOCK H
⑩ MOVIE (THUR., FRI.) 'Baron Of Arizona' (THUR.), 'Back To Bataan' (FRI.), 'Let's Make A Deal' (MON, TUE, WED.)
⑫ NEWS
SHOWTIME MOVIE (FRI., MON., WED.) 'Real Life' (FRI.), 'Runner Stumbles' (MON.), 'Simon' (WED.)
- 12:05
④ MOVIE 'Lucy Gallant' (THUR.), 'Roseanna McCoy' (FRI.), 'Footsteps In The Fog' (MON.), 'Longest Hundred Miles' (TUE.), 'Track Of The Cat' (WED.)
- 12:30
② ⑥ RELIGIOUS PROGRAMMING
③ ⑩ AUTO RACING '81 (THUR.) College Football (MON.)
⑥ FAMILY AFFAIR
⑩ PITFALL (MON, TUE, WED.)
⑫ DAYS OF OUR LIVES
⑫ AS THE WORLD TURNS
SHOWTIME MOVIE (THUR., TUE.) 'Miss Annie Rooney' (THUR.), 'Airplane' (TUE.)
- 1:00
② CHRISTOPHER CLOSE-UP (FRI.) It's A Great Idea (MON, TUE, WED.)
⑤ MACNEIL LEHRER REPORT
⑥ RELIGIOUS PROGRAMMING
⑦ ONE LIFE TO LIVE
⑨ DICK VAN DYKE SHOW (THUR., MON.) News (FRI., TUE, WED.)
⑩ TIC TAC DOUGH (MON., TUE, WED.)
⑫ CNN AFTERNOON
- 1:15
⑥ LEAD OFF MAN (FRI., TUE., WED.)
- 1:25
⑥ BASEBALL (FRI., TUE., WED.)
- 1:30
② FAITH 20
⑥ DICK CAVETT SHOW
③ ⑩ RELIGIOUS PROGRAMMING
⑨ ANDY GRIFFITH SHOW (THUR., MON.)
⑩ BULLSEYE (MON., TUE., WED.)
⑫ ANOTHER WORLD
⑫ SEARCH FOR TOMORROW
- 2:00
② ⑥ 700 CLUB
③ ⑩ HORSESHOW: THE MEADOWLANDS GRAND PRIX (WED.)
⑤ VARIOUS PROGRAMMING
⑥ GENERAL HOSPITAL
⑥ I DREAM OF JEANNIE (THUR., MON.)
⑩ BONANZA
⑫ GUIDING LIGHT
SHOWTIME SHOWTIME SPECIAL (EXC.TUE.)
- 2:05
④ SUPER STATION FUN TIME
- 2:30
⑥ SCOOBY DOO (THUR., MON.)
⑩ TEXAS
SHOWTIME MOVIE (EXC.MON.) 'Blue Fire Lady' (THUR.), 'Charge Of The Model T's' (FRI., WED.), Showtime Special (MON.), 'Incredible Voyage Of Stingray' (TUE.)
- 2:35
④ FLINTSTONES
- 3:00
⑤ SESAME STREET
⑦ EDGE OF NIGHT
⑨ POPEYE (THUR., MON.)
⑩ MOVIE 'Bigger Than Life' (THUR.), 'Kidnapped' (FRI.), 'Mad Bomber' (MON.), 'Kiss Of Death' (TUE.), 'Three The Hard Way' (WED.)
⑫ ONE DAY AT A TIME
- 3:05
④ MUNSTERS
- 3:30
② MAX MORRIS (THUR.) Something Special (FRI.), Movies: A Great Romance (MON, TUE, WED.)
③ ⑩ GOLF: 1970 BRITISH OPEN HIGHLIGHTS (WED.)
⑥ RELIGIOUS PROGRAMMING
⑦ BUGS BUNNY AND FRIENDS
⑨ BUGS BUNNY AND FRIENDS (THUR., MON.)
⑫ EMERGENCY
⑫ LET'S MAKE A DEAL
- 3:35
④ LEAVE IT TO BEAVER

- 4:00
② BACKYARD (THUR.) Stuff (FRI.)
③ ⑩ VARIOUS SPORTS PROGRAMMING
⑥ MISTER ROGERS
⑥ RELIGIOUS PROGRAMMING
⑦ TOM AND JERRY AND FRIENDS
⑨ SCOOBY DOO (THUR., FRI., MON.)
⑫ STARKY AND HUTCH
SHOWTIME SHOWTIME SPECIAL (FRI., WED.)
- 4:05
④ BRADY BUNCH
- 4:30
② SPECIAL (FRI., MON., TUE.) (THUR., FRI.)
② ROSS BAGLEY SHOW (THUR., FRI.)
⑥ ELECTRIC COMPANY
⑥ HOW CAN I LIVE (THUR.) Ross Bagley Show (FRI., MON., TUE.), Gerald Dargatzis (WED.)
⑦ HAPPY DAYS AGAIN
⑨ PINK PANTHER
⑫ MANNIX
SHOWTIME SHOWTIME SPECIAL (THUR.) Movie (MON, TUE.), 'Miss Annie Rooney' (MON.), 'Les Girls' (TUE.)
- 4:35
④ BEVERLY HILLBILLIES
- 5:00
② SPECIAL (THUR.) Movie (MON.), 'White Water Sam' (MON.)
⑤ EDUCATIONAL PROGRAMMING
⑥ 100 HUNTLEY STREET (THUR., WED.)
⑦ ABC NEWS
⑨ CHICO AND THE MAN
⑩ JOKER'S WILD (THUR., FRI.) Treasure Hunt (MON, TUE, WED.)
⑫ SPORTS AND NEWS WORLD
⑫ JOKER'S WILD
SHOWTIME MOVIE (FRI., WED.) 'Simon' (FRI., WED.)
- 5:05
④ ANDY GRIFFITH SHOW
- 5:30
② SPECIAL (MON., TUE.)
② ROSS BAGLEY SHOW (MON., TUE., WED.)
⑤ EDUCATIONAL PROGRAMMING
⑥ M.A.S.H.
⑥ HOGAN'S HEROES
⑩ TIC TAC DOUGH (THUR., FRI.) Match Game (MON, TUE., WED.)
⑫ NBC NEWS
⑫ CBS NEWS
- 5:35
④ GOMER PYLE
- thursday**
SEPT. 10, 1981
- EVENING**
- 6:00
② REMEMBER WHEN: PAGE ONE Host Dick Cavett unfolds the story of the American free press, its printers and publishers, headlines and by-lines, scandals and scoops.
② WEEKEND GARDENER
③ ⑩ SPORTS CENTER
⑤ OVER EASY Guest: Skitch Henderson. Host: Hugh Downs. (Closed-Captioned, U.S.A.)
⑥ ⑫ NEWS
⑨ ANDY GRIFFITH SHOW
⑩ BULLSEYE
⑫ MONEYLENE
SHOWTIME LIVE DEAD: THE GRATEFUL DEAD IN CONCERT
- 6:05
④ TUSH
- 6:30
② ⑥ ANOTHER LIFE
⑤ DICK CAVETT SHOW Guest: Roger Moore, Part I
⑦ ALL IN THE FAMILY
⑨ CAROL BURNETT AND FRIENDS
⑩ FACE THE MUSIC
⑫ NAME THAT TUNE
⑫ SPORTS AND TELEVISION TONIGHT
⑫ \$50,000 PYRAMID
SHOWTIME LAFF-A-THON
- 6:35
④ SANFORD AND SON
- 7:00
② MOVIE-(COMEDY) *** 1/2 "Prize Fighter" 1979 Tim Conway, Don Knotts. A bumbling ex-boxer and an intrepid trainer meet a gangster who promises to schedule some big fights for them. (Rated PG) (99 mins.)
② PRIORITY ONE INTERNATIONAL
③ ⑩ NFL LINE BY LINE
⑤ VOYAGE OF CHARLES DARWIN 'Suppose That All Animals and All Plants Are Represented by the Branches of a Tree' Darwin, upon completing his survey of the wildlife of the

- small Western town to lead the simple life of a shopkeeper, but a riotous turn of events makes him the town's new mayor! (Premiere)
③ MOVIE-(COMEDY) ** 1/2 "Batman" 1966 Adam West, Burt Ward, The Catwoman, the Joker, the Penguin and the Riddler join forces to dispose of Batman and Robin. (2 hrs.)
⑩ MOVIE-(DRAMA) "Breaking Loose" 1978 Rob Browne, Robert Chapel. Two men falsely accused of a murder, attempt to track down the true murderer. (2 hrs.)
⑫ BILLY GRAHAM CRUSADE
⑫ PRIMENEWS-120
⑫ MAGNUM, P.I. Against the advice of her uncle, former Navy Captain Charles Cathart, Adelaide Malone hires Magnum to uncover the source of extortion threats. (Repeat; 60 mins.)
SHOWTIME MOVIE (SCIENCE-FICTION) *** "Alien" 1978 Sigourney Weaver, Tom Skerritt. In the year 2000 a space station crew is terrified by an alien being who feeds on living creatures. (Rated R) (2 hrs.)
- 7:05
④ MOVIE -(COMEDY) *** "Donovan's Reef" 1963 John Wayne, Lee Marvin. Ex-Navy man living on South Pacific island finds his idyllic existence threatened when a daughter from previous marriage arrives in search of him. (2 hrs., 15 mins.)
- 7:30
② SOUND OF TRUMPETS
③ ⑩ SPORTS FORUM
⑦ NFL FOOTBALL SPECIAL ABC Sports will provide live coverage of the Pittsburgh Steelers at the Miami Dolphins.
- 8:00
② 700 CLUB
③ ⑩ TOP RANK BOXING
⑤ SNEAK PREVIEWS: Films About Families' Co-hosts Roger Ebert and Gene Siskel take a look at films about families - with scenes from 'Ordinary People,' 'The Great Santini' and 'Kramer vs. Kramer'
⑥ JIM BAKKER
⑩ THURSDAY NIGHT AT THE MOVIES 'Lady Of The House' 1978 Stars: Dyan Cannon, Armand Assante. Based on the life of Sally Stanford, the film spans the period from her teenage years through her stunning election as mayor of Sausalito, including the period in the 1930s and 40s when she was the madam of an opulent Nob Hill bordello that was patronized by the rich and famous. (2 hrs.)
⑫ NURSE Mary is upset when suggestive gifts begin arriving at her apartment, supposedly sent by a mysterious foundation. (Repeat; 60 mins.)
- 8:30
⑤ VIC BRADEN'S TENNIS FOR THE FUTURE 'Playing Doubles' Vic shows the key points of strategy and movement that make doubles a real adventure and a lot of laughs. (Closed-Captioned; U.S.A.)
- 9:00
② INSIDE THE NFL
⑥ THE LAWMAKERS
⑥ THIS IS THE LIFE
⑨ NEWS
⑩ BILLY GRAHAM CRUSADE
⑫ FREEMAN REPORTS
⑫ KNOTS LANDING Armed thieves burst into the Ewing home and take Val, Karen, Ginger and Laura hostage while a S.W.A.T. team arrives and sets up siege. (Repeat; 60 mins.)
SHOWTIME MOVIE -(COMEDY) *** 1/2 "Wise Blood" 1979 Brad Dourif, Daniel Shor. Man returns from the army and decides to become a preacher. But the sect he creates is unlike any

- HUMAN FACE OF CHINA** Mind Body and Spirit This program offers the viewer a look at how the Chinese are building a unique national health care system based on integrating Chinese traditional medicine with Western medicine.
- ⑧ RICHARD HOGUE
10:00
② MOVIE -(COMEDY) *** 1/2 "Airplane" 1981 Robert Hays, Julie Hagerty. Hilarious spoof of airplane disaster flicks; an ex-war pilot is forced to fly a heavily booked commercial plane when the crew becomes ill. (Rated PG) (88 mins.)
② ⑥ THE LESSON
⑦ DICK CAVETT SHOW Guest: Roger Moore, Part I
④ TWILIGHT ZONE
⑩ BENNY HILL
⑫ NEWS
⑫ SPORTS TONIGHT
10:20
④ ALL IN THE FAMILY
10:30
② ⑥ ANOTHER LIFE
③ ⑩ SPORTS CENTER
⑤ ABC CAPTIONED NEWS
⑦ NEWS
⑨ ODD COUPLE
⑩ HARNES RACING FROM YONKERS RACEWAY
⑫ THE TONIGHT SHOW Guest: Maureen Murphy. (60 mins.)
⑫ NEWSDESK
⑫ U.S. OPEN HIGHLIGHTS Taped highlights of the day's action of the U.S. Open Tennis Championships; Brent Musburger hosts from Flushing Meadow, New York.
- 10:50
④ MOVIE -(SCIENCE-FICTION) ** 1/2 "Countdown" 1968 Robert Duvall, James Caan. When an American spaceship lands on the moon, finding a wrecked Russian ship, race against time begins... he must find shelter, or he too will perish. (2 hrs., 5 mins.)
- 11:00
③ ⑩ NFL LINE BY LINE
⑤ NATIVE AMERICAN PERSPECTIVE
⑦ M.A.S.H.
⑨ MOVIE -(COMEDY) *** "Galde For The Married Man" 1967 Walther Matthau, Inger Stevens. A man tries to teach a faithful husband the ABC's of adultery. (110 mins.)
⑩ MOVIE -(DRAMA) ** 1/2 "Lady Takes A Flyer" 1959 Lana Turner, Jeff Chandler. A lady flier marries a pilot, but each finds it hard to settle down to married life. (2 hrs.)
⑫ CBS LATE MOVIE 'THE JEFFERSONS: George Needs Help' An anniversary celebration causes George and Louise to break up, until Florence sticks her nose in their business. (Repeat) 'MADIGAN: The Manhattan Beat' Detective Madigan breaks in a novice, and the pair find danger as they seek local hoods accused of victimizing a grocery store. (Repeat)
- 11:30
② MOVIE -(ROMANCE) *** "It's My Turn" 1980 Jill Clayburgh, Michael Douglas. A funny love story of a woman whose life of independence seems ideal until she meets and falls in love with a former sports hero during a whirlwind weekend in New York. (Rated R) (91 mins.)
③ ⑩ CFL FOOTBALL Edmonton vs Hamilton (2 hrs., 30 mins.)
⑫ BOB NEHWARTH SHOW
⑫ TOMORROW COAST-TO-COAST Guests: Olivia Newton-John, mafia informant Tony Angelo and Howard Saffir, who heads a program for protection of witnesses who have

When you decide to lose weight, call Diet Center!

NO SHOTS • NO DRUGS
NO CONTRACTS

983-2221

HOW TO WIN AT THE LOSING GAME

DIET CENTER

Geneva Giesecke
983-5708
Ralls Highway

show to

works in the exhibition
won awards in a
regional exhibit
The show will
public and
annual
structural aid for
ter art classes, C
may arrange tou
the Art Depart
3825.
photography,
textiles.
Visiting art Pr
D. Titus, whose
display in the
Invitational at
of the Art-
State Museum
building thro-
The show is
to the public
Sunday thro-
Other painting
bited by art pro
member of the
gene R. Alesch, D

SPARE RI

Pork 3-5 lbs. avg.
20 oz. Cornish
GAME H
Fine For BBQ



12:50
⑨ NIGHTBEAT
12:55
④ MOVIE-(DRAMA) **½ "Fugitive Kind" 1959 Marlon Brando, Joanne Woodward. A wandering bum arrives in a Southern town, sparking romances with a middle-aged married woman and a spunky girl. (2 hrs., 30 mins.)
1:00
② LARRY JONES
⑥ JIM BAKKER
⑩ JOE FRANKLIN SHOW
⑬ NEWS
⑭ SPORTS UPDATE
1:20
③ MOVIE-(CLASSIC) *** "David Copperfield" 1935 W. C. Fields, Freddie Bartholomew. The classic Dickens story about the hardships suffered by a boy in London. (2 hrs., 40 mins.)
1:30
② ROSS BAGLEY SHOW
⑫ OVERNIGHT DESK
2:00
③ SPORTS CENTER
① JERRY FALWELL
⑬ MOVIE-(WESTERN) **½ "Seminole" 1953 Rock Hudson, Barbara Hale. An Indian tribe tries to remain free of the white man's law. (2 hrs.)

friday

SEPT. 11, 1981

EVENING

6:00
② GOOD NEWS
③ SPORTS CENTER
④ OVER EASY 'The Audience Interviews Hugh Downs' Host: Hugh Downs. (Closed-Captioned; U.S.A.)
⑤ NEWS
⑥ ANDY GRIFFITH SHOW
⑦ BULLSEYE
⑧ MONEYLINE
6:05
④ CAROL BURNETT AND FRIENDS
6:30
② ANOTHER LIFE
③ MACNEIL LEHRER REPORT
④ ALL IN THE FAMILY
⑤ CAROL BURNETT AND FRIENDS
⑥ FACE THE MUSIC
⑦ WILD KINGDOM
⑧ SPORTS AND TELEVISION TONIGHT

7:30
③ AUTO RACING '81
④ WALL STREET WEEK WITH LOUIS RUKESER 'Stalking the Wall Street Bargains'
⑤ BASEBALL Chicago White Sox vs Minnesota Twins (3 hrs.)
⑥ BASEBALL New York Mets vs St. Louis Cardinals (2 hrs., 30 mins.)
8:00
③ MOVIE-(COMEDY) *** "Blazing Saddles" 1974 Cleavon Little, Gene Wilder. Maniacal and wildly funny spoof of the old West and westerns. (Rated R) (93 mins.)
④ 700 CLUB
⑤ WORLD 'West Bank Story' Perhaps no piece of land has been the subject of such intense controversy. With more indications of a PLO strategy of terror, the viewers are presented a look at the human story of two peoples laying claim to the same piece of land. (80 mins.)
⑥ FRIDAY NIGHT AT THE MOVIES
⑦ 'Tentacles' 1977 Stars: John Huston, Shelley Winters. A suspense drama about an 80-foot octopus that terrorizes a California beach community after it is maddened by the illegal activity of two oceanographers. (2 hrs.)
⑧ THE DUKES OF HAZZARD Boss Hogg's greed puts him \$3 million in debt and makes fugitives of Luke and Bo. (Repeat; 60 mins.)
9:00
⑨ SOUNDSTAGE 'Three Guitars: George Benson, Chet Atkins and Earl Klugh' (Closed-Captioned; U.S.A.) (60 mins.)
⑩ ABC NEWS CLOSEUP 'Gene Merchants' The social, moral and economic issues surrounding the controversial genetic engineering are explored in this special. (60 mins.)
⑪ FREEMAN REPORTS
⑫ DALLAS Donna and Ray Krebs try to reconcile Jock and Miss Ellie, and find there is more to their discontent than the Takapa project. (Repeat; 60 mins.)

10:00
② COME ON ALONG
③ NFL GAME OF THE WEEK
④ DICK CAVETT SHOW Guest: Roger Moore, Part II.
⑤ NEWS
⑥ MANNIX
⑦ SPORTS TONIGHT
10:05
④ ALL IN THE FAMILY
10:30
② MOVIE-(COMEDY) *** "Caddyshack" 1980 Rodney Dangerfield, Ted Knight. Wild antics of golfers and employees of an ultra exclusive golf course. (Rated PG) (98 mins.)
③ ANOTHER LIFE
④ SPORTS CENTER
⑤ ABC CAPTIONED NEWS
⑥ M.A.S.H.
⑦ NEWS
⑧ THE TONIGHT SHOW Guests: Tony Randall, Sheeky Greene. (60 mins.)
⑨ NEWSDESK
⑩ U.S. OPEN HIGHLIGHTS Taped highlights of the day's action of the U.S. Open Tennis Championships; Brent Musburger hosts from Flushing Meadow, New York.
⑪ SHOWTIME BIZARRE Off-beat comedy is featured in the continuing series of 'Bizarre'.
10:35
④ MOVIE-(COMEDY-DRAMA) *** "The Bobo" 1967 Peter Sellers, Britt Ekland. Asingingmatador, trying to break into show business, is promised a booking if he can conquer a local gold-digging beauty within three days. (2 hrs., 15 mins.)
11:00
③ COLLEGE FOOTBALL PREVIEW
④ CONTEMPORARY HEALTH ISSUES
⑤ JIM BAKKER
⑥ BOB NEWHART SHOW
⑦ MOVIE-(ROMANCE) *** "Canyon Passage" 1946 Susan Hayward, Dana Andrews. Story of excitement in the old West, climaxed by an Indian massacre, where the hero loses his property but wins the girl. (2 hrs.)
⑧ CBS LATE MOVIE 'THE NIGHT STALKER: Sentry' A number of people working for an underground archive are found dead and Kolchak is called in to investigate. (Repeat) 'Taste The Blood Of Dracula' 1970 Christopher Lee, Geoffrey Keen. A depraved, secret disciple of Dracula enlists three men to buy the black cloak, ring and vial of red dust that will bring Dracula back to life. (Premiere)
⑨ SHOWTIME MOVIE-(THRILLER) *** "Friday, The 13th" 1980 No Other Information Available. (Rated R) (2 hrs.)
11:30
③ TOP RANK BOXING
④ CONTEMPORARY HEALTH ISSUES
⑤ MOVIE-(MUSICAL-COMEDY) *** "That Tennesse Beat" 1966 Sharon DeBord, Earl Richards. A no-good guitar playing young man runs away from home after stealing money from a neighbor. After becoming well-known he confesses his crime. (2 hrs., 30 mins.)
⑥ MOVIE-(DRAMA) **½ "I Died A Thousand Times" 1955 Jack Palance, Shelley Winters. A mad killer has a soft spot for a crippled girl. (2 hrs., 10 mins.)
⑦ SCTV NETWORK 90
12:00
② WARREN ROBERTS PRESENTS
③ ZOLA LEVITT
④ PEOPLE TONIGHT
12:15
② MOVIE-(COMEDY) **½ "There Goes The Bride" 1980 Tommy Smothers, Twiggy. A nervous advertising executive lets visions of his 'dream girl' create havoc in his business and on his daughter's wedding day. (87 mins.)
12:30
③ SOUND OF THE SPIRIT
12:50
④ ATLANTA BRAVES REPLAY
1:00
② THIRTY MINUTES WITH FATHER MANNING
③ JIM BAKKER
④ JOE FRANKLIN SHOW
⑤ NEWS
⑥ SPORTS UPDATE
⑦ SHOWTIME MOVIE-(MYSTERY) *** "Chinatown" 1974 Jack Nicholson, Faye Dunaway. A tough private eye's specialty in divorce cases involves him with adulterous husbands and wives. (2 hrs., 30 mins.)
1:30
② ROSS BAGLEY SHOW
③ OVERNIGHT DESK
④ SOLID GOLD

10:00
③ SPORTS CENTER
④ JIMMY SWAGARTY
⑤ MOVIE-(COMEDY) **½ "Joe Butcher" 1957 Audie Murphy, Burgess Meredith. Five G.I.s ordered to turn out the first edition of a yank newspaper meet up with a helpful Japanese gentleman who is able to produce anything for a price. (2 hrs.)
2:10
⑨ MOVIE-(DRAMA-BIOGRAPHICAL) *** "To Hell and Back" 1955 Audie Murphy, Marshall Thompson. The true story of America's most decorated hero of W.W.II. (2 hrs., 10 mins.)

saturday

SEPT. 12, 1981

MORNING

6:00
③ SPORTS CENTER
④ JIM BAKKER
⑤ CARTOONS
⑥ NEWS
6:05
④ VEGETABLE SOUP
6:30
⑤ BUYER'S FORUM
⑥ GROWING YEARS
⑦ THE FLINTSTONE SHOW
⑧ SPORTS REVIEW
⑨ LASSIE
6:35
④ ROMPER ROOM
6:45
③ THREE SCORE
7:00
② 700 CLUB
③ PROFESSIONAL RODEO
④ SUPER FUN HOUR
⑤ FARM REPORT
⑥ DAVEY AND GOLIATH
⑦ NEWS
⑧ TOM AND JERRY COMEDY SHOW; IN THE NEWS
⑨ SHOWTIME BOBBY
7:05
④ PARTRIDGE FAMILY
7:30
⑤ MOVIE-(DRAMA) **** "Julia" 1977 Vanessa Redgrave, Jane Fonda. A true tale of life, death and love in pre-World War II Germany. (Rated PG) (115 mins.)
⑥ WORLD TOMORROW
⑦ NINE ON NEW JERSEY
⑧ SMURFS
⑨ INSIDE BUSINESS
⑩ BUGS BUNNY AND ROAD RUNNER; IN THE NEWS
7:35
④ MOVIE-(ADVENTURE) ** "Sword Of Monte Cristo" 1951 George Montgomery, Paula Corday. A woman finds the legendary sword of a count with an inscription for buried treasure on it. (90 mins.)
8:00
② LIFE IN THE SPIRIT
③ CIRCLE SQUARE
④ FONZ-LAVERNE AND SHIRLEY HOUR
⑤ REX HUMBARD
⑥ PUBLIC AFFAIRS
⑦ FREEMAN REPORTS
⑧ SHOWTIME MOVIE-(ADVENTURE) ** "Incredible Voyage Of Stingray" Heroic Captain Troy Temper must stop the evil sea lord Titan from his planned takeover of the world. (Rated G) (2 hrs.)
8:30
② THE ROCK
③ PIRATE ADVENTURES
④ MOVIE-(COMEDY) *½ "Bowery Battalion" 1951 Leo Gorcey, Huntz Hall. The Bowery Boys go to war with their own unit. (90 mins.)
⑤ COMPUTER WORLD
⑥ KID SUPER POWER HOUR WITH SHAZAM
9:00
② MANNA
③ SPORTS CENTER
④ INSIDE TRACK
⑤ RICHIE RICH-SOOBY AND SCRAPPY; SCHOOL ROCK
⑥ DR. WHO
⑦ ART OF COOKING
⑧ POPEYE; IN THE NEWS
9:05
④ MOVIE-(WESTERN) **** "Red River" 1948 John Wayne, Montgomery Clift. A young man rebels against his foster-father, a cattle Baron, during an important roundup. (3 hrs.)
9:30
② MOVIE-(COMEDY) ** "Grand Theft Auto" 1977 Ron Howard, Nancy Morgan. Young man tries to elope to Las Vegas with his girl in a Rolls-Royce Silver Cloud. They are followed by a convoy of patrol cars, vans, helicopters, gangsters and busbodies. (84 mins.)

10:00
③ SUPERMAN
④ MOVIE-(ADVENTURE) ** "Hercules Unchained" 1960 Steve Reeves, Sylvia Koscina. Hercules, while traveling with his bride subdues a giant and is later imprisoned by Queen Omphale. (90 mins.)
⑤ NEWS-WEATHER-SPORTS
⑥ LONE RANGER-TARZAN ADVENTURES; IN THE NEWS
⑦ SHOWTIME LAFF-A-THON
10:30
② BACKLASH
③ COLLEGE FOOTBALL PREVIEW
④ CAR CARE CENTRAL 'Do It Yourself' car care series.
⑤ SPIDER-MAN AND HIS AMAZING FRIENDS
⑥ MEDICINE AND YOUR HEALTH
⑦ SHOWTIME MOVIE-(COMEDY) **½ "Wise Blood" 1979 Brad Dourif, Daniel Shor. Man returns from the army and decides to become a preacher. But the sect he creates is unlike any you've ever known before. (Rated PG) (2 hrs.)
11:00
② MOVIE-(DRAMA) * "Touched By Love" 1980 Diane Lane, Deborah Raffin. Nursing trainee is determined to draw a young cerebral palsy victim out of her shell despite protests from her head nurse. (Rated PG) (93 mins.)
③ THIRD STORY
④ THE ROYAL TOURNAMENT: BRITISH ARMED FORCES
⑤ ABC WEEKEND SPECIAL 'The Puppy Saves The Circus' Alively little pup who loses his memory finds fame when his delightful tricks save the fortunes of a small family circus, only to face terrible danger from a plotting pair of jealous clowns, as a favorite canine hero returns in an exciting new animated adventure. (Season Premiere)
⑥ ISSUES UNLIMITED
⑦ DAFFY-SPEEDY SHOW
⑧ COLLEGE PREVIEW
⑨ FAT ALBERT; IN THE NEWS
11:30
② BIBLE BOWL
③ WRESTLING
④ CHARLANDO
⑤ JAYNE KENNEDY
⑥ BULLWINKLE
⑦ NEWSMAKER SATURDAY
⑧ DRAK PACK; IN THE NEWS

AFTERNOON

12:00
② 700 CLUB
③ CFL FOOTBALL: FROM THE 55 YARD LINE
④ AMERICA'S TOP TEN
⑤ MOVIE-(MUSICAL-BIOGRAPHICAL) ** "So This is Love" 1953 Kathryn Grayson, Merv Griffin. The biography of opera star Grace Moore. (2 hrs.)
⑥ FARM REPORT
12:05
④ MISSION IMPOSSIBLE
12:30
② MOVIE-(DRAMA) **** "Patton" 1970 George C. Scott, Karl Malden. The story of WW II General Patton; his battles across North Africa, Sicily, Europe, and with the war department. (PG) (2 hrs., 56 mins.)
③ CFL FOOTBALL Hamilton vs Montreal (3 hrs.)
④ WIDE WORLD OF SPORTS Claude Noel and Rodolfo Gonzales will fight for the WBA World Lightweight Championship from Atlantic City. (90 mins.)
⑤ THIS WEEK IN BASEBALL
⑥ QUE PASA
⑦ NEWS-WATHER-SPORTS SHOWTIME PIPS
1:00
⑧ LEAD OFF MAN
⑨ MAJOR LEAGUE BASEBALL: AN INSIDE LOOK Host: Bryant Gumbel.
⑩ FROM HOLLYWOOD SHOWTIME MOVIE-(COMEDY) *** "Bells Are Ringing" 1960 Judy Holiday, Dean Martin. A dreamy, timid girl who works for an answering service, takes a deep personal interest in all the clients, especially a playwright with an inferiority complex. (2 hrs., 30 mins.)
1:05
④ BASEBALL Atlanta Braves vs San Diego Padres (2 hrs., 30 mins.)
1:15
⑤ BASEBALL Chicago Cubs vs Montreal Expos (3 hrs., 15 mins.)
⑥ MAJOR LEAGUE BASEBALL GAME-OF-THE-WEEK Montreal Expos at Chicago Cubs or Boston Red Sox at New York Yankees. (Region will determine game to be televised in your area.)
1:30
② GUIDELINES FOR FAMILY LIVING
③ ZOLA LEVITT
2:00
② PHIL ARMS PRESENTS JUST

For The
Best
In TV Viewing And
The Latest Movies
Contact
Lockney Cable TV
652-2334
Service Is Our Business



NEWS-WEATHER-SPORTS

- 2:30
- 2 THE STORY
- 3 GROWING YEARS
- 6 GOSPEL SING JUBILEE
- 12 STYLE
- 3:00
- 2 WARREN ROBERTS PRESENTS
- 6 NATIVE AMERICAN PERSPECTIVE
- 8 JIM BAKKER (SPANISH)
- 12 TAKE TWO
- 3:30
- 2 MOVIE -(DRAMA) **** "Julia" 1977 Vanessa Redgrave, Jane Fonda. A taut tale of life, death and love in pre-World War II Germany. (Rated PG) (115 mins.)
- 3 10 COLLEGE SOCCER Adelphi vs UCLA (2 hrs.)
- SHOWTIME LAFF-A-THON
- 3:35
- 4 THIS WEEK IN BASEBALL
- 4:00
- 2 ROSS BAGLEY SHOW
- 4 PABST COLLEGE SCOREBOARD
- 6 SOCCER MADE IN GERMANY Allmarr vs Ipswich
- 6 ROSS BAGLEY SHOW
- 10 OUTER LIMITS
- 11 VAL DE LA O
- 12 NEWS-WEATHER-SPORTS SHOWTIME BOBBY
- 4:05
- 4 UNTOUCHABLES
- 4:30
- 1 SOUL TRAIN
- 1 WILD KINGDOM
- 12 INSIDE BUSINESS
- 5:00
- 2 8 THIS WEEK ON WALL STREET
- 4 PABST COLLEGE SCOREBOARD
- 6 SNEAK PREVIEWS Films About Families Co-hosts Roger Ebert and Gene Siskel take a look at films about families - with scenes from "Ordinary People," "The Great Santini" and "Kramer vs. Kramer."
- 10 RACING FROM BELMONT PARK
- 11 THAT NASHVILLE MUSIC
- 12 PRESS BOX
- 6 DALLAS COWBOYS WEEKLY SHOWTIME MOVIE -(ADVENTURE) *** "Return From Witch Mountain" Bette Davis, Christopher Lee. When two children from another planet leave their remote terrestrial home to see what life is like in a big city, their adventures begin. (Rated G) (2 hrs.)
- 4 WRESTLING
- 5:05
- 2 REMEMBER WHEN: PAGE ONE Host Dick Cavett unfolds the story of the American free press, its printers and publishers, headlines and by-lines, scandals and scoops.
- 2 6 WEEKEND GARDENER
- 3 10 SPORTS CENTER
- 5 EXPRESION
- 7 BOB NEWHART SHOW
- 9 HOGAN'S HEROES
- 10 WILD KINGDOM
- 11 NBC NEWS
- 12 MEDICINE AND YOUR HEALTH
- 13 CBS NEWS

EVENING

- 6:00
- 2 THE BLACKWOOD BROTHERS
- 4 PABST COLLEGE SCOREBOARD
- 5 ONCE UPON A CLASSIC Dominic: Lucy and Harriet Beever prepares for an assault on Stainton's castle. (Closed-Captioned; U.S.A.)
- 6 BLACKWOOD BROTHERS
- 7 NEWS
- 9 ANDY GRIFFITH SHOW
- 10 APPLE POLISHERS
- 11 LAWRENCE WELK SHOW
- 12 SPORTS SATURDAY
- HEE HAW Guests: Ed Bruce, Gail Davies, Wendy Holcombe. (60 mins.)
- 6:05
- 4 WRESTLING
- 6:30
- 2 COUNTDOWN TO THE SHOW-DOWN: LEONARD-HEARNS HBO Sports looks at the "fight of the century" as hosts Barry Tompkins and Larry Merchant preview the world welter-weight championship bout between WBC titleholder Sugar Ray Leonard and WBA champion Tommy Hearns.
- 2 6 HI DOUG
- 3 10 CFL FOOTBALL Hamilton vs Montreal (2 hrs., 30 mins.)
- 5 TCM COTTLE SHOW Ann Landers' America's most popular advice columnist talks about her career, her divorce, and the hard nosed values that have won her the trust of 70 million

TO BE ANNOUNCED

- 2 TO BE ANNOUNCED
- 6 CBN THEATRE
- 240 ROBERT Cueva and the ROBERT rescue team work desperately to save the host of a morning traffic show when the personality suffers a heart attack during a helicopter flight. (Repeat; 60 mins.)
- 9 WILD KINGDOM
- 10 NASL SOCCER
- 11 BILLY GRAHAM CRUSADE
- 12 NEWS-WEATHER-SPORTS
- ENOS Enos, Turk and Lt. Broggit take on the world's most unscrupulous jewel thief in a priceless gem of a case. (Repeat; 60 mins.)
- SHOWTIME MOVIE -(COMEDY) *** "The Jerk" 1979 Steve Martin, Bernadette Peters. Rags to riches to rags story of a weirdo white raised by a poor southern Negro family. (Rated R) (2 hrs.)
- 7:05
- 4 NASHVILLE ALIVE
- 7:30
- 5 TO BE ANNOUNCED
- 9 BASEBALL Chicago White Sox vs Minnesota Twins (5 hrs.)
- 8:00
- 2 TO BE ANNOUNCED
- 3 THE LOVE BOAT Gopher's job is on the line when he and a mild mannered man believe a woman is from outer space; Captain Stubing is a candidate for seduction by a former girlfriend who is now married to another captain. (Repeat; 60 mins.) (Closed-Captioned; U.S.A.)
- 6 MARIE Marie Osmond welcomes guest stars Bob Hope, Neil Carter and Jimmy Osmond who will join her in a series of musical and comedy vignettes. (60 mins.)
- 12 NEWSMAKER SATURDAY
- 10 CBS SATURDAY NIGHT MOVIE "High Midnight" 1981 Stars: Mike Connors, David Birney, Christine Belford. When his wife and child are killed in a mistaken no-knock drug raid, a construction worker sets out to secure justice, taking on the lawless narcotics squad and holding them responsible for their deaths. (Repeat; 2 hrs.)
- 8:05
- 4 FOOTBALL SATURDAY
- 8:30
- 2 COME ON ALONG
- 2 TO BE ANNOUNCED
- 6 COME ALONG
- 9:00
- 2 THE UNEXPURGATED BENNY HILL
- 2 6 ROCK CHURCH
- 3 10 PKA FULL CONTACT KARATE: SPECIAL EDITION
- NEW CINEMA FROM INDIA The Whole Sky Directed by Basu Chatterji, this is the amusing story of an arranged marriage with a happy ending. (English Subtitles) (90 mins.)
- 2 FANTASY ISLAND A postman realizes his fantasy of becoming a cornetist in the most famous New Orleans Dixieland band, but can't help his mentor from the dangerous intrigue of a brothel; the star of a true adventure TV show recreates the flight of a world famous aviatrix to find the exact site of his disappearance. (Repeat; 60 mins.) (Closed-Captioned; U.S.A.)
- 10 MUSIC WORLD
- 11 THE MISS AMERICA PAGEANT Ron Ely hosts and Dorothy Benham, Miss America of 1977, is co-host for this annual pageant from Atlantic City, New Jersey. Special guest star B.J. Thomas will perform along with Tim Cassidy, current Miss America Susan Powell, and two former Miss America contestants, Deanna Rae Fogarty and Doris Janell Hayes. (2 hrs.)
- 12 NEWS-WEATHER-SPORTS SHOWTIME WHAT'S UP AMERICA This month's edition features a visit with a bird psychiatrist, a ride on the legendary Harley Davidson motorcycle and a tour of a Hare Krishna palace.
- 9:05
- 4 TBS NEWS
- 9:30
- 10 NEW YORK REPORT
- 10:00
- 2 MOVIE -(DRAMA) *** "The Hunter" 1980 Steve McQueen, Eli Wallach. True story of Ralph "Papa" Thorson, a modern-day bounty hunter who in three decades apprehended more than 5,000 fugitives from justice. (Rated PG) (97 mins.)
- 2 HERITAGE SINGERS
- 6 RISE AND BE HEALED
- 7 NEWS
- 10 BENNY HILL
- 12 SPORTS
- SHOWTIME BIZARRE Off-beat comedy is featured in the continuing series of "Bizarre".
- 10:05
- 4 MOVIE -(HORROR) ** "Phantom Of The Opera" 1962 Herbert Lom, Heather Sears. A hideously disfigured musician terrorizes the Paris Opera House in his love for a beautiful opera singer. (2 hrs.)

SPORTS CENTER

- 11:00
- 3 10 SPORTS CENTER
- 6 JIM BAKKER
- 7 MOVIE -(MUSICAL) *** 1/2 "King And I" 1956 Yul Brynner, Deborah Kerr. A widowed teacher runs head-on into an Oriental King, gradually falling in love with him. (2 hrs., 45 mins.)
- 10 WRESTLING
- 11 NEWS
- 12 FREEMAN REPORTS
- 11:30
- 3 10 THE ROYAL TOURNAMENT: BRITISH ARMED FORCES
- 9 15 SOLID GOLD
- 11 SATURDAY NIGHT LIVE Host: Mary Kay Place. Guest: Willie Nelson. (Repeat; 90 mins.)
- 11:40
- 2 MOVIE -(DRAMA) **** "Patton" 1970 George C. Scott, Karl Malden. The story of WW II General Patton; his battles across North Africa, Sicily, Europe, and with the war department. (PG) (2 hrs., 56 mins.)
- 11:45
- 2 MOVIE -(MUSICAL) *** 1/2 "King And I" 1956 Yul Brynner, Deborah Kerr. A widowed teacher runs head-on into an Oriental King, gradually falling in love with him. (2 hrs., 30 mins.)
- 12:00
- 2 700 CLUB (SPANISH)
- 6 JIM BAKKER (SPANISH)
- 10 MOVIE -(HORROR) *** 1/2 "Mr. Sardonicus" 1962 Oscar Homolka, Guy Rolfe. An evil count with a hideous grin frozen on his face, lures his wife's lover-doctor to his castle to cure him. (2 hrs.)
- 12 NEWS
- SHOWTIME MOVIE -(MUSICAL) *** 1/2 "All That Jazz" 1979 Roy Scheider, Jessica Lange. While casting and rehearsing a new show and editing his latest film, a director-choreographer has an affair with one of his dancers. He also tries to sort things out with his mistress and his ex-wife. (Rated R) (2 hrs.)
- 12:05
- 4 MOVIE -(MUSICAL) ** "Gentlemen Marry Brunettes" 1955 Jane Russell, Jeanne Crain. In Paris, two show biz sisters try to avoid romance. (2 hrs.)
- 12:30
- 3 10 COLLEGE FOOTBALL Arizona vs UCLA (3 hrs.)
- 9 MOVIE -(ADVENTURE) ** 1/2 "Sea Chase" 1955 John Wayne, Lana Turner. During W.W.II, a German Captain of a fugitive ship skips an assigned crew and an unusual cargo. (2 hrs., 20 mins.)
- 12 STYLE
- 10 BLUE JEAN NETWORK PRESENTS
- 1:00
- 2 6 WESTBROOK HOSPITAL
- 12 SPORTS
- 1:30
- 2 6 THE LESSON
- 12 HERE'S HOW
- 1:45
- 7 ABC NEWS
- 2:00
- 2 6 700 CLUB
- 10 MOVIE -(DRAMA) *** 1/2 "Scarface Mob" 1960 Robert Stack, Neville Brand, Elliot Ness and the Untouchables fight gangster Al Capone. (2 hrs.)
- 12 NEWS WRAP-UP
- 12 NEWS
- SHOWTIME MOVIE -(COMEDY) *** "The Jerk" 1979 Steve Martin.

MORNING

- 6:00
- 6 WARREN ROBERTS
- 6 JIM BAKKER
- 6 SUPERMAN
- 10 NEWS
- 12 THE WEEK IN REVIEW
- 6:05
- 4 JAMES ROBINSON
- 6:30
- 2 THE DEAF HEAR
- 9 CARTOONS
- 9 GROWING YEARS
- 6:35
- 4 IT IS WRITTEN
- 6:45
- 11 SACRED HEART
- 7:00
- 2 6 THE LESSON
- 3 10 BEST OF THE NFL 1967 Green Bay Packers And 1970 NFL Highlights. (60 mins.)
- 7 JERRY FALWELL
- 9 FAITH 20
- 10 PUBLIC AFFAIRS
- 12 NEWS-WEATHER-SPORTS
- 65 LASSIE
- SHOWTIME MOVIE -(FANTASY) ** "Tuck Everlasting" Fred Keller, James McGuire. A young girl meets a family who, from drinking from her stream, never grows old. (Rated G) (2 hrs.)
- 7:05
- 4 THREE STOOGES AND FRIENDS
- 7:30
- 2 MOVIE -(COMEDY) *** "Cat From Outer Space" 1979 McLean Stevenson, Sandy Duncan. Disney's cosmic cat, Jake the extraterrestrial feline makes an emergency landing on earth to repair his crippled spacesaucer. (118 mins.)
- 2 TO BE ANNOUNCED
- 9 DEAF HEAR
- 9 THREE SCORE AND COMMUNITY CALENDAR
- 10 DAY OF DISCOVERY
- 11 VAL DE LA O
- 12 BEST OF FRED SAXON
- 13 JAMES ROBINSON PRESENTS
- 7:45
- 9 WHAT'S NU?
- 8:00
- 2 TO BE ANNOUNCED
- 3 10 SPORTS CENTER
- 6 D. JAMES KENNEDY
- 7 LARRY JONES EVANGELIST
- 8 MASS FOR SHUT-INS
- 10 10 ORAL ROBERTS
- 12 FROM HOLLYWOOD
- 13 SUNDAY MORNING
- 8:05
- 4 LOST IN SPACE
- 8:30
- 6 PROPHECY IN THE NEWS
- 9 CHICAGOLAND CHURCH HOUR
- 10 POINT OF VIEW
- 11 METHODIST CHURCH
- 9:00
- 2 CHANGED LIVES
- 3 10 COLLEGE FOOTBALL Cincinnati vs Penn State (3 hrs.)
- 6 JIMMY SWAGGART
- 7 PAULINO BERNAL, EVANGELIST
- 9 CRYSTAL CATHEDRAL (CLOSED-CAPTIONED)
- 10 SUNDAY MASS
- 12 NEWSMAKER SUNDAY SHOWTIME MOVIE -(COMEDY) *** 1/2 "Airplane" 1981 Robert Hays, Julie Hagerty. Hilarious spoof of airplane disaster flicks; an ex-war pilot is forced to fly a heavily booked commercial plane when the crew becomes ill. (Rated PG) (90 mins.)
- 9:05
- 4 HAZEL

YUKON

- 10 LIFE OF RILEY
- 10 MORRIS CERULLO
- 65 INTERNATIONAL SUNDAY SCHOOL
- 9:35
- 4 MOVIE -(DRAMA) *** "None But The Lonely Heart" 1944 Cary Grant, Ethel Barrymore. A cockney drifter tries to find himself before the outbreak of W.W.II. (2 hrs., 30 mins.)
- 10:00
- 2 IN TOUCH
- 6 10 ROBERT SCHULLER FROM CRYSTAL CATHEDRAL
- 9 TARZAN
- 10 DAVEY AND GOLIATH
- 11 REX HUMBARD
- 12 NEWS-WEATHER-SPORTS
- 10:30
- 6 CONTEMPORARY HEALTH ISSUES
- 7 ANIMALS, ANIMALS, ANIMALS; SCHOOL ROCK
- 10 REX HUMBARD
- 11 JIMMY SWAGGART
- 12 WEEK IN AGRICULTURE SHOWTIME MOVIE -(COMEDY) *** "Real Life" 1978 Charles Grodin, Albert Brooks. Comedian and filmmaker, dreams up an experiment to film a year in the life of an ordinary American family. (Rated PG) (2 hrs.)
- 11:00
- 2 10 ROBERT SCHULLER FROM CRYSTAL CATHEDRAL
- 6 KING IS COMING
- 9 FIRST BAPTIST CHURCH
- 9 CISCO KID
- 12 FOR THE FANS
- 65 FACE THE NATION
- 11:30
- 6 LARRY JONES
- 9 LONE RANGER
- 12 NFL '81 Host: Bryant Gumbel.
- 12 INSIDE BUSINESS
- 6 DALLAS COWBOYS WEEKLY
- AFTERNOON
- 12:00
- 2 MOVIE -(COMEDY) ** 1/2 "Prize Fighter" 1979 Tim Conway, Don Knotts. A bumbling ex-boxer and an intrepid trainer meet a gangster who promises to schedule some big fights for them. (Rated PG) (99 mins.)
- 2 D. JAMES KENNEDY
- 3 10 COLLEGE SOCCER Boston College vs Syracuse (2 hrs.)
- 6 D. JAMES KENNEDY
- 7 SI SE PUEDE
- 9 TWILIGHT ZONE
- 10 NEW YORK REPORT
- 11 NATIONAL FOOTBALL LEAGUE GAME Teams to be announced.
- 12 MEDICINE AND YOUR HEALTH
- 13 MOVIE -(ADVENTURE) ** 1/2 "The Deerslayer" 1957 Lex Barker, Rita Moreno. The James Fenimore Cooper tale about a white man raised by the Indians. (2 hrs.)
- 12:05
- 4 MISSION IMPOSSIBLE
- 12:30
- 7 TEXAS TECH FOOTBALL
- 9 ONE STEP BEYOND
- 10 GREATEST SPORTS LEGENDS
- 12 NEWS-WEATHER-SPORTS SHOWTIME MOVIE -(DRAMA) *** "Home From The Hill" 1960 Robert Mitchum, Eleanor Parker. Illegitimate son saves his dad's life, but comes face to face with legitimate son who did not know of his existence. (2 hrs., 30 mins.)
- 1:00
- 2 ROSEWELL STREET BAPTIST CHURCH

POTPOURRI

1610 Main Street
Open Tuesday - Friday
10 a.m. - 5 p.m.

Needlework & Gifts

667-3615
Nan Young
Petersburg, Texas

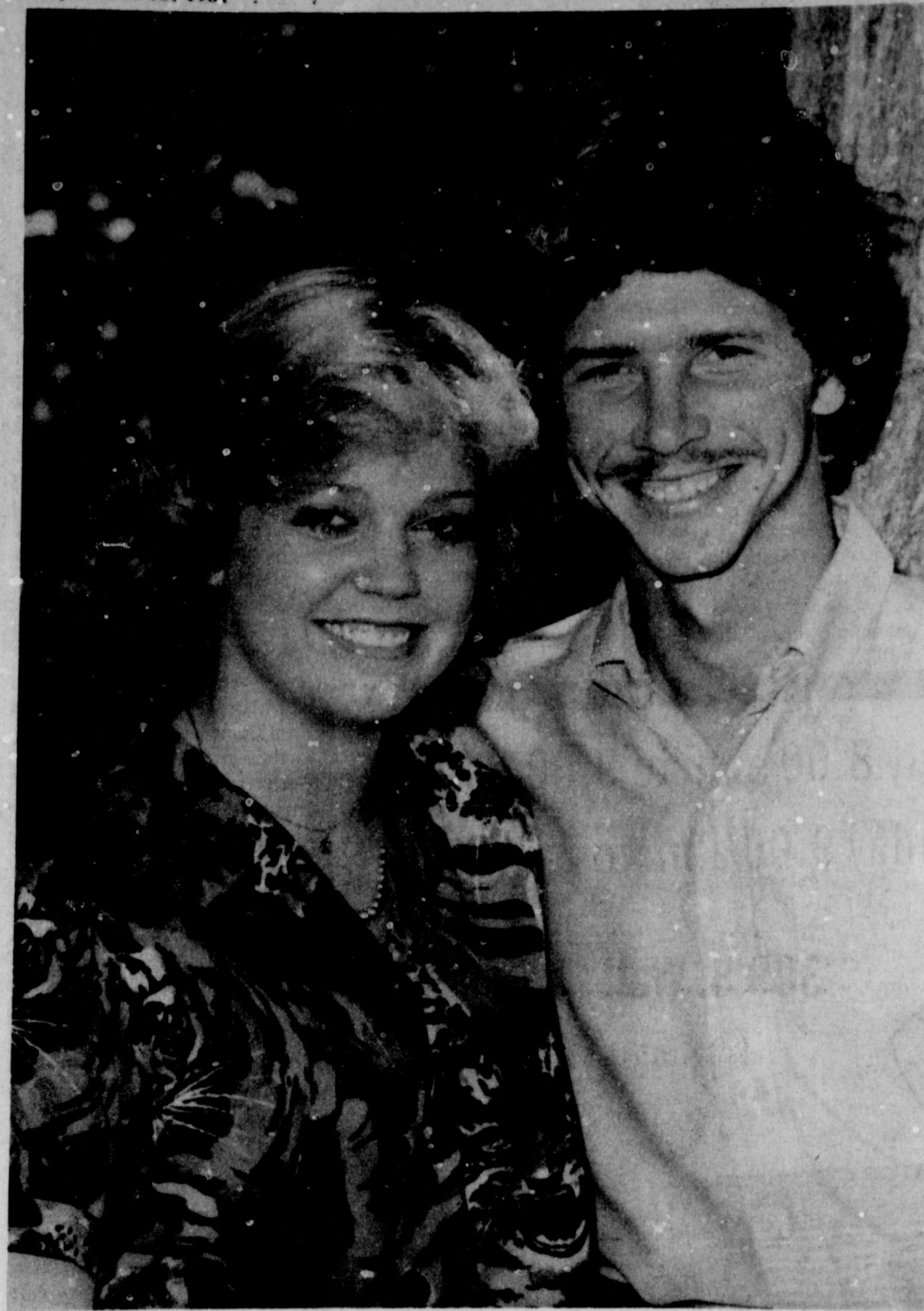

TANA BOYDSTUN, JAY WALLER

Boydston, Waller plan wedding

Mr. and Mrs. Jim Boydston of Ralls announce the engagement of their daughter, Tana Wynette to Jay Earl Waller, son of Mr. and Mrs. J.E. Waller of Floydada.

The couple plans to be married November 28 at the First Baptist Church in Ralls. Miss Boydston was graduated from Ralls High School and will be a October graduate from Jessie Lees Hair Design Institute.

Waller was graduated from Floydada High School and Clarendon Jr. College. He will be attending Tarleton State University in the spring.

Batthey reunion held Sunday, September 6th

Descendants of Mr. and Mrs. O.F. Batthey held their reunion Sunday, September 6, at the Massie Activity Center in Floydada.

A basket lunch was spread and enjoyed at noon with 53 members present.

Those present were Thomas and Ila Marie Warren, Ed and Kyla Warren and Danny, Jimmy and Joyce Owens, Jason, Dustin, and James of Floydada, Elaine Stout, Mychelle, Natalie, and Barbie of Muleshoe.

Bob and Charlene Alldredge and Roger of Floydada, Mark Alldredge, Tommy and Karen Klein, Jonathan and Jeremy of Lubbock, Orval and Lornc Newberry, William and Faye Ber-

trand of Floydada, Frank and Agatha Pratt, A.C. and Beth Pratt, Kerry and Rob; and Nell Ferguson of Floydada, Weldon and Frances Graves of Lockney.

Verlin and Vida Martin, E.W. and Janice Davidson, Mike Davidson of Amarillo, Julian and Zelda Edmondson of Borger, Eula Batthey of Floydada.

Tom and LaRue Ball of Lubbock, Ruth Batthey of Floydada, Jack and Jeanne Gramstorff of Farnsworth, Chris and Shannon Gramstorff of Perryton, Alan and Ann Henneman and Lara of Floydada.

The new yearbooks were handed out and discussed by Charlotte Mitchell. Plans for the Floyd County Fair float were finalized. Members also signed up for the ice cream booth at the fair.

In other business, it was voted to help donate fruit for

McCandless hosts Alpha Mu Delta

The first regular meeting of the year of Alpha Mu Delta Chapter of Beta Sigma Phi was held at the home of Janice McCandless, September 1, at 7:00 p.m.

President Sharron Fulton called the meeting to order immediately following the installation of new vice-president, Duffy Hinkle, and recording secretary Barbara Anderson, with all members repeating the Opening Ritual.

Recording secretary Barbara Anderson called the roll and read the minutes from the May 19 meeting.

Corresponding secretary, Janice McCandless read the Chapter correspondence.

Treasurer, Tonya Marble gave the financial report.

Barbara Anderson read the minutes from the Executive Board meeting and president Sharron Fulton reported that the board would meet again September 14, 7:00 p.m. at the Farm Bureau Office.

The September 15 meeting

will be held in the home of Sherry Smith. Hostesses will be Sherry Smith and Debbie Bertrand. Duffy Hinkle will have the program on the topic "Marriage." A "Chinese Auction" will also be held at this meeting.

Social chairman Janice McCandless reported that Beginning Day was held August 30. Members met at her home at 5:00 p.m. for a short meeting and then traveled to Plainview and ate at the Far East Restaurant. This outing was enjoyed by all members. Janice also reminded members of a cookout to be held September 12 at the home of Donna Anderson.

At this point of the meeting Sharron Fulton reviewed the Chapter by-laws for the new pledges, and then the business meeting was adjourned.

The program was given by Sharron Fulton on "Family." Group discussion followed. Hostesses were Donna Anderson, Sharron Fulton, Hol-

ly Hendrix and Janice McCandless. Donna, Holly, and Sharron presented the chapter with boxes of candy announcing their pregnancies.

At this time members revealed and exchanged gifts with their Secret Sisters. After this, members drew names for their Secret Sister for the coming year.

Members present were:

Sharron Fulton, Duffy Hinkle, Barbara Anderson, Janice McCandless, Tonya Marble, Donna Anderson, Holly Hendrix, Wendy Pierce, Tana Probasco, Sherry Smith, Revis Pernel, LaNell McCandless and Sandra Crawford.

President Sharron Fulton then led all members in the Closing Ritual.

Floyd Data

Mary Ann Viramonte of Tonopah, Arizona visited her mother, Mrs. J.C. Odum of Floydada from Friday, September 4, through Sunday noon, September 6. Others visiting in the home of Mrs. Odum during the weekend included: another daughter, Mrs. Stanley Waits and Jeff

of Hale Center; Karen Waits of San Angelo University, San Angelo; Mrs. Eula Waits, Hale Center; Mrs. Bill (Deborah) Rushing, Christy and Angie, Plainview; and Gary and Cathy Hill and Jeremy of Lockney. They all enjoyed supper on Saturday night.

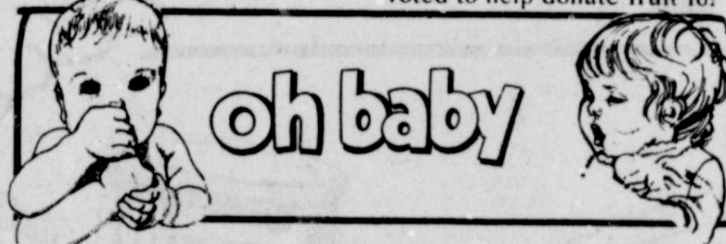

MOLINAR

Mr. and Mrs. Harold Molinar of Artesia, New Mexico, are the parents of a girl born August 16. The child, named Jannah Lorene, weighed five pounds at birth and was 19 inches long.

Paternal grandparents are Mr. and Mrs. Carlos Molinar of Lockney.

Great-grandparents are Mr. and Mrs. Olin Baker of St. Ignace, Montana, and Mr. and Mrs. Juan Chavez and Mrs. Bertha Hernandez of Artesia.

GREGORY

Mr. and Mrs. Britt Gregory are the proud parents of their first daughter, Micah Nicole, born Friday, August 28, in Central Plains Hospital, Plainview.

Arriving at 2 p.m., Micah Nicole, weighed in at 9 lbs.,

Society Features

Athenas hold yearbook

Athena Study Club met Thursday, September 3 in the home of Martha Sue Lusk. This was the annual yearbook party and the theme was Hobo Haven.

Members came dressed as bums and gathered in the Lusk backyard for handouts of Hobo Stew, cornbread, and cobbler. The "bums" voted among themselves and Cindy Smith was voted the most disreputable.

Visiting hobos for the evening were Tanya Covington, Marjorie Ferguson, Glenda Ford and Debbie Galloway. Co-hostesses for the evening were Charlotte Mitchell, Ophelia Cooper, Peggy Hallmark, Vida Hrbacek, and Cindy Smith. Games were led by Anna Anderson.

Diabetes Assn. meeting Monday

The Greater Lubbock Chapter of the American Diabetes Association will have its monthly meeting Monday, September 14, at 7:30 p.m., at the Texas Tech Medical School, Room 5A-100.

The speaker will be the 1981-82 president, Jim Devine, giving his "State of the Union" address and asking

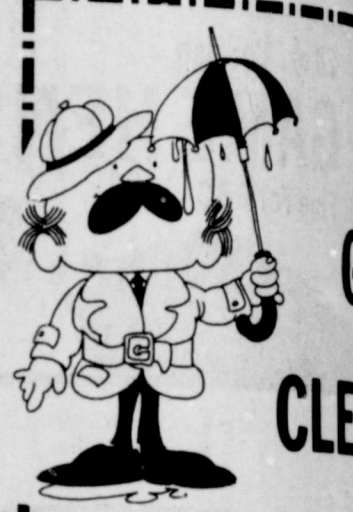

"For the Care of Clothing Designers"

Floydada
103 N. Main

Assistant Manager Spe...

40-60-75-100 watts	Light Bulbs
4	\$1.99

Flex Shampoo	Polish Remover
Reg. \$2.99	Cutex Reg. .99
\$1.77	6
Daytime Pampers	Newborn Pampers
\$3.27	\$2.97
Alcohol	Trash Cans
2 for \$1.00	18 gal. \$4.99
Panties	Window Shades
\$1.27	\$1.97

Doris Jones is our Assistant Manager

PERRY'S

114 E. California
Visa & Mastercard Welcome

Tell them you love them with flowers or a plant.

There's no one in the world like Grandma and Grandpa. This Grandparents' Day, give them a gift that says love. Give them a bouquet of fresh flowers or a plant. Right now, we have an excellent selection of both. Just stop by or give us a call.

Grandparents' Day is Sunday, Sept. 13

SCHACHT
Flowers, Jewelry & Gifts
"Our Pleasure Is To Serve You!"
112 W. Ponder - Lockney - 657-2385

Enjoy the **FAIR** Sept. 10-11-12.
Stop by our booth and see our Litton Microwave oven display.

Litton Microwave oven with (4) four memory time cook control.
Reg. \$699⁹⁵

SPECIAL FAIR PRICE \$599⁹⁵

Litton Microwave oven with auto. brain. Easiest operated unit on the market.
Reg. \$525⁰⁰

Special Fair Price Only \$425⁰⁰

Our Booth located next to Band Boosters

MIZE PHARMACY & TV

102 S. Main 652-2435

Today's Lives

By Marilyn Tate
County Extension Agent

complaint. Stay state the facts.

Avoid rush-hour before-closing-time. Expect the store change or repair if or refund your money.

If results are not satisfactory, report the manufacturer's customer-service department or the

When To Write Co.
If local action is not satisfactory, write to the manufacturer.

Find the address label, instruction to the product packaging. Do not send the manufacturer's name unless the manufacturer asks for it. They may have special locations for merchandise.

How To Write Co.
In writing a letter to a manufacturer, be as concise and precise as possible. Keep a copy of the letter. Enclose your return address, brand name and

MUSHROOMS
Reports that mushrooms with numbers on the stems are those being sold in botulism found in these mushrooms. Check your mushrooms. These mushrooms can be found on the lid of the code. If the code is a second letter followed by three numbers, the mushrooms are approved and named for rushers.

Several ways are projects were brought discussed. Outstanding notes were read.

Leaves of absence approved and named for rushers.

Service projects holiday season were discussed.

The next meeting September 15 at Guthrie's. Lynn Da

CONSUMER

asked how consumer product merchant himself service use and carefully? the product purpose? expectations reasonable? "yes" to all and decide the manufacturer's stress-like active it.

Action
the problem bought the slip, the its instructions department found the making the

FLOYD DATA
Mr. and Mrs. B and boys, Trent and Lubbock and Mr. Russell Denison of Arizona were visited week in the home of Mrs. Carl Denison.

AS

feels better than other hand-sewn by S.A.S.

Why Settle For When We've Real This

Brown
Department Store of Lockney

Society Features

As hold yearbook

Club met on Monday, September 3 in the home of Mrs. Sue ... The meeting was held at 4:15 p.m. ...

Diabetes Assn. to hold meeting Monday
The Greater Lubbock Chapter of the American Diabetes Association will have its monthly meeting Monday, September 14, at 7:30 p.m. at the Texas Tech Medical School, Room 5A-100.

GENE CLEANER
"For the Care You Clothing Deserve"
103 N. Main

Consumer Manager Special
Light Bulbs
4 for \$1.97

Shampoo \$1.77
Polish Remover Cutex Reg. 99¢ 67¢

Pampers \$2.97
Trash Cans 18 gal. \$4.97

Window Shades \$1.97

Jones is our Assistant Mgr.
FERRY'S
114 E. California
Visa & Mastercard Welcome

Today's Lifestyles

By Marilyn Tate
County Extension Agent



complaint. Stay calm and state the facts. Avoid rush-hour or just-before-closing-time visits. Expect the store to exchange or repair the item—or refund your money.

When To Write Company
If local action is not satisfactory, report the matter to the customer-service department or the manager.

How To Write Company
In writing a letter to the manufacturer, be as courteous and precise as possible. Keep a copy of the letter, and enclose your return address.

Alpha Sigma Upsilon discuss projects
Members of Alpha Sigma Upsilon Chapter of Beta Sigma Phi met in Rhonda Guthrie's home September 1.

Alpha Mu Delta observes Beginning Day Social
Alpha Mu Delta Chapter of Beta Sigma Phi started the new year off with their Beginning Day Social.

LOCKNEY LOCAL
Charlotte Blazier and daughter, Kimberly, of Amarillo spent from Friday until Sunday with her parents, Mel and Marjorie Holcomb.

LOCKNEY LOCAL
Charlotte Blazier and daughter, Kimberly, of Amarillo spent from Friday until Sunday with her parents, Mel and Marjorie Holcomb.

LOCKNEY LOCAL
Charlotte Blazier and daughter, Kimberly, of Amarillo spent from Friday until Sunday with her parents, Mel and Marjorie Holcomb.

LOCKNEY LOCAL
Charlotte Blazier and daughter, Kimberly, of Amarillo spent from Friday until Sunday with her parents, Mel and Marjorie Holcomb.

LOCKNEY LOCAL
Charlotte Blazier and daughter, Kimberly, of Amarillo spent from Friday until Sunday with her parents, Mel and Marjorie Holcomb.

LOCKNEY LOCAL
Charlotte Blazier and daughter, Kimberly, of Amarillo spent from Friday until Sunday with her parents, Mel and Marjorie Holcomb.

LOCKNEY LOCAL
Charlotte Blazier and daughter, Kimberly, of Amarillo spent from Friday until Sunday with her parents, Mel and Marjorie Holcomb.

LOCKNEY LOCAL
Charlotte Blazier and daughter, Kimberly, of Amarillo spent from Friday until Sunday with her parents, Mel and Marjorie Holcomb.

LOCKNEY LOCAL
Charlotte Blazier and daughter, Kimberly, of Amarillo spent from Friday until Sunday with her parents, Mel and Marjorie Holcomb.

LOCKNEY LOCAL
Charlotte Blazier and daughter, Kimberly, of Amarillo spent from Friday until Sunday with her parents, Mel and Marjorie Holcomb.

LOCKNEY LOCAL
Charlotte Blazier and daughter, Kimberly, of Amarillo spent from Friday until Sunday with her parents, Mel and Marjorie Holcomb.

Billy Marquis guest speaker

BY DOROTHY NEFF
Billy Marquis was guest speaker at our in-service training August 31.

How To Save Water By The Gallon
How much water does your washing machine use ... your dishwasher ... your morning shower?

LOCKNEY LOCAL
Charlotte Blazier and daughter, Kimberly, of Amarillo spent from Friday until Sunday with her parents, Mel and Marjorie Holcomb.

LOCKNEY LOCAL
Charlotte Blazier and daughter, Kimberly, of Amarillo spent from Friday until Sunday with her parents, Mel and Marjorie Holcomb.

LOCKNEY LOCAL
Charlotte Blazier and daughter, Kimberly, of Amarillo spent from Friday until Sunday with her parents, Mel and Marjorie Holcomb.

LOCKNEY LOCAL
Charlotte Blazier and daughter, Kimberly, of Amarillo spent from Friday until Sunday with her parents, Mel and Marjorie Holcomb.

LOCKNEY LOCAL
Charlotte Blazier and daughter, Kimberly, of Amarillo spent from Friday until Sunday with her parents, Mel and Marjorie Holcomb.

LOCKNEY LOCAL
Charlotte Blazier and daughter, Kimberly, of Amarillo spent from Friday until Sunday with her parents, Mel and Marjorie Holcomb.

LOCKNEY LOCAL
Charlotte Blazier and daughter, Kimberly, of Amarillo spent from Friday until Sunday with her parents, Mel and Marjorie Holcomb.

LOCKNEY LOCAL
Charlotte Blazier and daughter, Kimberly, of Amarillo spent from Friday until Sunday with her parents, Mel and Marjorie Holcomb.

LOCKNEY LOCAL
Charlotte Blazier and daughter, Kimberly, of Amarillo spent from Friday until Sunday with her parents, Mel and Marjorie Holcomb.

LOCKNEY LOCAL
Charlotte Blazier and daughter, Kimberly, of Amarillo spent from Friday until Sunday with her parents, Mel and Marjorie Holcomb.

LOCKNEY LOCAL
Charlotte Blazier and daughter, Kimberly, of Amarillo spent from Friday until Sunday with her parents, Mel and Marjorie Holcomb.

LOCKNEY LOCAL
Charlotte Blazier and daughter, Kimberly, of Amarillo spent from Friday until Sunday with her parents, Mel and Marjorie Holcomb.

LOCKNEY LOCAL
Charlotte Blazier and daughter, Kimberly, of Amarillo spent from Friday until Sunday with her parents, Mel and Marjorie Holcomb.

LOCKNEY LOCAL
Charlotte Blazier and daughter, Kimberly, of Amarillo spent from Friday until Sunday with her parents, Mel and Marjorie Holcomb.

LOCKNEY LOCAL
Charlotte Blazier and daughter, Kimberly, of Amarillo spent from Friday until Sunday with her parents, Mel and Marjorie Holcomb.

LOCKNEY LOCAL
Charlotte Blazier and daughter, Kimberly, of Amarillo spent from Friday until Sunday with her parents, Mel and Marjorie Holcomb.

September 10, 1981
LOCKNEY LOCAL

Visitors in the home of Mr. and Mrs. Clyde Stapp of Lockney Labor Day weekend were: Mr. and Mrs. G.E. Oakes of Poolville, Texas. Mr. and Mrs. Robert Martin of Fort Hood, Killeen, Texas.

Mr. and Mrs. Edwin Oakes and Michael of Pecos, Ruth Duncan of Floydada, Mr. and Mrs. Silas Duncan of Killeen, Ft. Hood, and Mr. and Mrs. Fred Anderson, Amarillo.

LAST CHANCE to register for Beginner's STAINED GLASS Classes begin Sept 14 & 17
Monday's 9:00-11:30 a.m.
Monday's 7:00-9:30 p.m.
Thursday's 9:00-11:30 a.m.
Call Sara Probasco
STUDIO SOUTH
983-3974

Drawing daily at fair booth
"See ya' at the Fair"
SCHACHT'S
Flowers, Jewelry & Gifts
112 W. Poplar
Lockney
652-2385

HERE'S OUR MINT NEW PENNY WITH A FIGURE THAT MEANS SOLID GOLD

Dear Pat Walker's,
For years I made excuses for my large arms, saying it was because I'd used crutches for a long time. That 3 figure.
I really do and... I lost a total of 50 pounds and 80 inches in 1 1/2 years and maintained it for 2 1/2 years. That changed my looks, wardrobe, attitude and career. Now I keep up easily with my 2 live wire sons and as an executive in a large international corporation.
And does Ken, my husband, care? I'll say! Now instead of practical "house" gifts I get very personal pretties, like my diamond ring.
Thanks Pat Walker's. We love you.
Thany Charles

Pat Walker's
Figure Perfection Salons International

Don't you think it's time you did a little prospecting of your own? Like Penny, you can enjoy our plan of passive exercise, privacy, sensible foods and professional counselors in the luxury setting of one of our convenient salons.
Invest in a call right now for a free figure analysis and first session with our Symmetricon. We'll guide you, tell you how long it will take and the cost based on a per session fee of \$4.00

call today
For Courtesy Treatments
We Are Offering A Savings
On All New Programs

OPEN HOURS
8 a.m. - 7 p.m. Monday-Friday
9 a.m. - 1 p.m. Saturday
PHONE 983-2112

LUIS TORRES
New Hope Crusade Evangelist

Two Services Only
September 13: Morning Service 10:45 a.m.
Evening Service 6:00 p.m.

First Assembly of God
701 West Missouri
Floydada, Texas

Jim Guess, Pastor

BROWN'S
Why Settle For a Copy When We've Got The Real Thing?
Department Store of Lockney

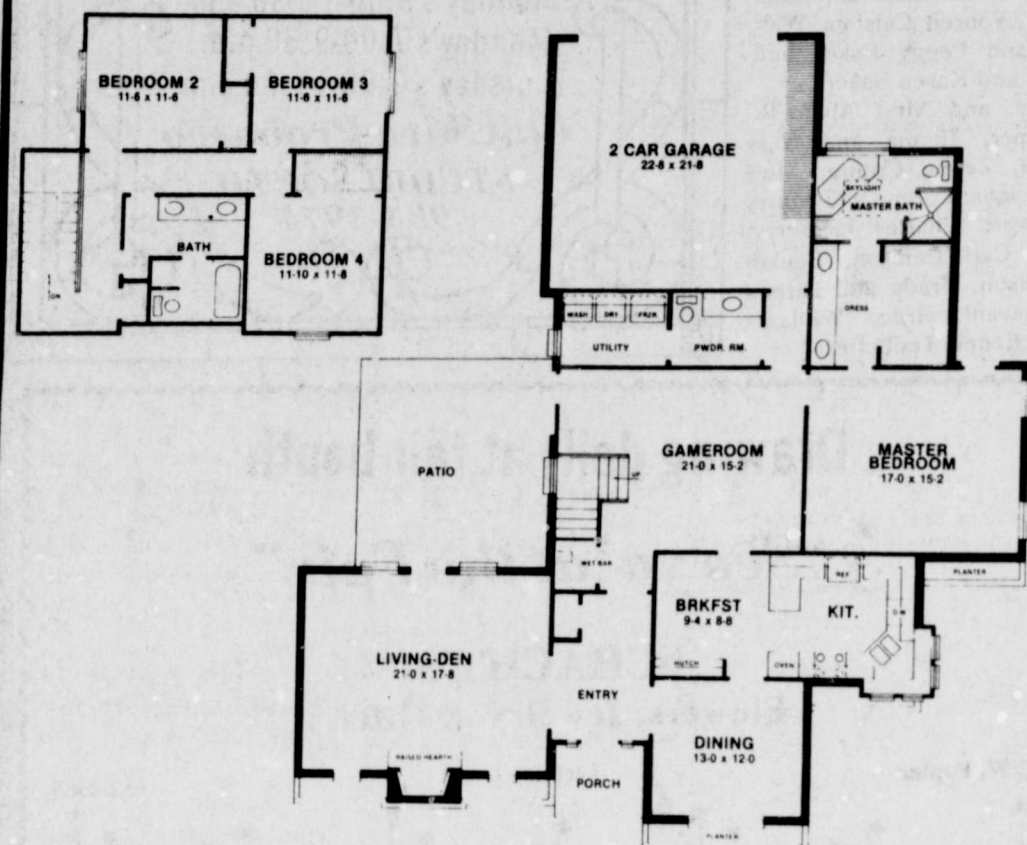
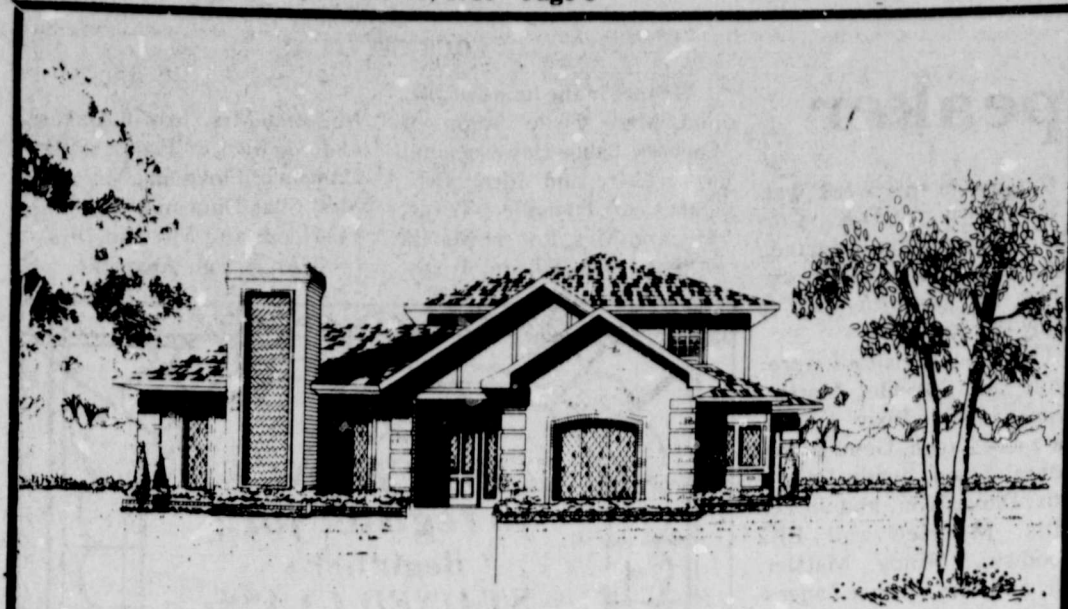

Allison house honored

A home recently featured by the Dallas Times Herald as home of the week was designed by Don Allison, son of O.C. Allison of Lockney. Don Allison was born in Lockney and graduated from Lockney High School. He majored in business education at Texas Tech and did

graduate work in math. He has been in the construction business for fifteen years, and is now an architect, landscape artist and designer. The English Tudor home has four bedrooms and two and one half baths, and was priced at \$169,900. The exte-

rior is tan blend brick, off-white stucco with grey wood trim, and cedar shake roof. The interior includes living-den, dining room, kitchen, breakfast, game room, utility and a two car garage. The home is located in Plano, Texas, a suburb of Dallas.

ANOTHER NEW FEATURE

in helping to plan your total insurance needs...

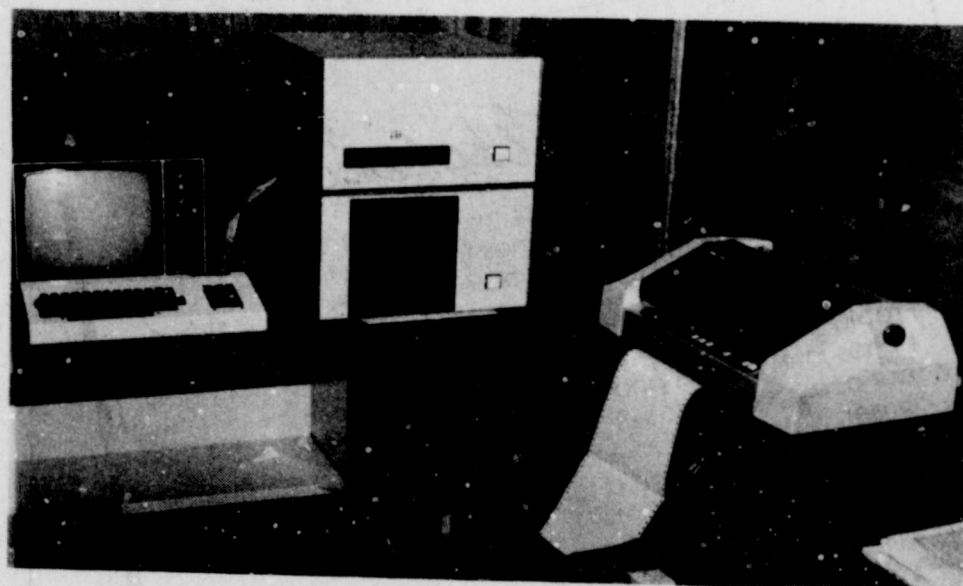

with the aid of our new computer Don Morrison and his qualified staff of insurance experts can compute your total insurance needs in a **MATTER OF MINUTES (NOT hours, days or weeks.)**

Stop by the office and visit with Don, Donice or Max about updating your insurance program today!

The new computer will be on display at the Floyd and surrounding counties 28th Annual Fair.

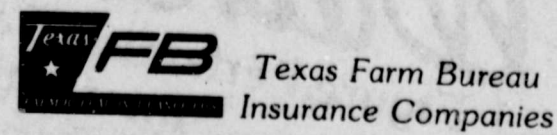

FLOYD COUNTY FARM BUREAU

101 S. Wall 983-3777

Don Morrison, Mgr. 983-5244
Donice Casey, Agent 652-3414
Max Jones, Agent 983-5071

Residents receiving bogus book offering

Residents of Floyd County and surrounding counties have been receiving postcards in the mail advertising genealogical information about their particular families.

The post cards are signed with the name Beatrice Bayley. In reality, however, buyers receive only a book containing general American history with blanks where the individual can fill in information about his own family tree.

The book is offered for \$27 to \$29. According to the Better Business Bureau of Lubbock, Pennsylvania and Wisconsin have initiated legal proceedings against the Beatrice Bayley company, and the U.S. Postal Service is investigating the company for misrepresentation in direct mail solicitation.

What should you do if you have been taken in by this scheme, and do not think that a leather-bound book filled with blanks is worth \$27 or \$29?

"File a complaint," said Better Business Bureau spokeswoman Joyce Cornuud. "We've had pretty good luck getting money back for people who have complained about Beatrice Bayley Inc."

To file a complaint, call the Better Business Bureau in Lubbock toll-free at 1-800-692-4466 and request a complaint form. After you fill out the form and return it to the BBB, they will forward the complaint to Beatrice Bayley Inc. and request the company to respond. "It's a nice bound book on the outside," said Joyce Cornuud, "but most people don't seem to want a book full of blank pages."

Young Farmers Week set

September 20-26 has been officially designated as Young Farmer Week in Texas by proclamation of Governor W.P. Clements, Jr.

The proclamation signed recently gives additional recognition to this rapidly growing farm group. The Young Farmer Association is sponsored under the auspices of vocational agriculture departments in high schools across Texas and the Texas Education Agency.

Over 150 Young Farmer chapters have been organized on local school district or county wide basis to carry out educational activities which will help the members keep abreast of the technological advancements in the field of agriculture and to develop greater skill and efficiency in management,

production, and marketing. Governor Clements points out in the proclamation that, in addition to educational activities, Young Farmers incorporate in their planned chapter programs civic and community service projects and leadership activities that are designed to improve their communities, state, and nation, and to promote the welfare of all citizens.

He further points out that through these efforts they are helping to strengthen the economy of our country and are promoting good citizenship.

In closing the proclamation, the Governor predicted that as the organization continues to grow, it will play an increasing important role in the life of rural America.

More

Card of Thanks

To all our friends and loved ones we would like to say thank you for all the prayers, flowers, cards, food and other things that have been done for us during our hospital stays and at home. May God bless and keep you all.

Billie & Fred Huggins

We want to thank our many friends and neighbors who brought food, sent cards, floral offerings, visits, phone calls and expressions of sympathy during the illness and death of our loved one.

We thank the doctors and nurses at Caprock Hospital. We are deeply grateful, may God's blessing be with each of you.

Mrs. Claude Fawver
Mr. and Mrs. Floyd Bradford
Conley Bradford & family
Danny Bradford & family

To my friends and neighbors: I will be leaving Friday, September 11 to go back to Houston for surgery. I want to say thank you for all you have done for me and my family. Your cards, gifts, prayers and phone calls meant so much to me while I was in Houston taking my treatments.

I am soliciting your prayers again as I leave to undergo surgery.

I love and appreciate you all.

Shirley Coleman

SEPTEMBER FOOD SPECIALS

6-32 oz. Bottle Carton

COKE'S plus deposit \$1.39



Starkist 6 1/2 oz. flat can

TUNA 99¢



Red Delicious APPLES

3 lb bag 89¢



Calif. PLUMS

3 pounds \$1.00



AVOCADOES

5/\$1.00



CELERY HEARTS

1 pkg. 79¢

18 oz. Cattleman's

BARBEQUE SAUCE

59¢



1 lb Quarters Blue Bonnet

OLEO 49¢

11 oz. Prel Large SHAMPOO \$1.69



BLUE BONNET Margarine



1 lb Can Maryland Club

COFFEE \$1.99



5 lb Bag Shurtline

SUGAR



Our Slaughter Department is Now Open

Slaughtering cattle & hogs

Tuesday & Thursday

HOT BAR--B--QUE: Fryers, Brisket and Spare Ribs
Every Friday, Saturday, & Sunday

Nice & Lean Fresh **HAMBURGER** \$1.29 lb

Top Boneless **ROUND STEAK**

KEETERS GROCERY

652-2191

7:30 a.m. - 7:30 p.m.

We Redeem Food Stamps & WIC Cards
We Reserve The Right To Limit Quantities

SHOP COMPARE

For Sale

"WE SELL S...
Direct Mattress Co.
renovated, for app...
call City Trim S...
2332, Floydada.

FOR SALE 360 feet
used 1 1/2" and 2"
pipe. G.B. Johns
652-3729

FOR PICTURE
call 983-2636. B...
Gregory.

POOL TABLE am...
ment. Regulation s...
condition. \$145.00.
2707.

FOR SALE: A clas...
coronet. Call 983-5...

FOR SALE: Volle...
Regulation size. \$5...
tact Tonya. 652-274...
ron 983-2419.

FOR SALE: Hand k...
ers, shawls, shoes,
han. 818 West Ce...
3007.

8 FT. PICKUP C...
Comes over 1/2 cab...
Call 983-2572.

FAT LAMBS read...
ezer. Call 983-3151

FOR SALE: 2 coro...
983-3151.

FOR SALE: Club...
ship. Call 652-2337

ROOM. 2 bath...
living room...
983-3709.

RCA NEARLY N...
color portable. TV...
Call 652-2435.

Appliances

USED WASHING
ines. \$75 each. Coll...
ance. 111 W. C...
Floydada, Texas.

Acres

30 INCH GE elect
2 ovens. Automati...
983-3994

IRRIGATED farm
Plains community...
Stella Campbell
Invested contact
Shop. (915) 773-...
tfc

O'Keefe-Merritt
1021 S. Main.

Want To B...

Would like to buy
or 3 acres out of...
Call 983-2797 after

PRIVATE PARTY
buy older houses
of condition. Call

WANTED TO BUY
or dryland farm in...
surrounding area...
XRO - c/o Hesper...
700, Floydada.

WANT TO BUY:
die. Call 983-2634

Antique

Sunday, Sep...
continue unt...
652-3547, 3...
China, pictur...
bottles, and

CORN HEAD
er. \$3,600.00.
days: 365-4412
9-17c

DRILL with
Used on 250...
mt condition.
Call 365-4451
nights. 9-17c

SHOP / COMPARE / WANT ADS ARE YOUR BEST BUY!

More Classified

Card of Thanks

To all our friends and loved ones we would like to say thank you for all the prayers, flowers, cards, food and other things that have been done for us during our hospital stays and at home. May God bless and keep you all.

Billie & Fred Huggins

We want to thank our many friends and neighbors who brought food, sent cards, floral offerings, visits, phone calls and expressions of sympathy during the illness and death of our loved one.

We thank the doctors and nurses at Caprock Hospital. We are deeply grateful, may God's blessing be with each of you.

Mrs. Claude Fawver Mr. and Mrs. Floyd Bradford Conley Bradford & family Danny Bradford & family

To my friends and neighbors: I will be leaving Friday, September 11 to go back to Houston for surgery. I want to say thank you for all you have done for me and my family. Your cards, gifts, prayers and phone calls meant so much to me while I was in Houston taking my treatments.

I am soliciting your prayers again as I leave to undergo surgery.

I love and appreciate you all.

Shirley Coleman

D SPECIALS

Calif. PLUMS 3 pounds \$1.00

5 lb U.S. No. 1 POTATOES 79¢

1 pkg. CELERY HEARTS 79¢

5 lb Bag Shurline SUGAR 99¢

Water Department is Now Open! Fighting cattle & hogs Tuesday & Thursday

QUE: Fryers, Brisket and Spare Ribs Friday, Saturday, & Sunday \$1.29 lb

MEATERS GROCERY 652-2191 7:30 a.m. - 7:30 p.m. Food Stamps & WIC Cards We The Right To Limit Quantities

<p>Estate</p> <p>Three bedroom, renovated, for appointment call City Trim Shop, 983-2332, Floydada. tfc</p> <p>Several good two bedroom houses. State. Contact all the prices are all. Mr. and Mrs. Jan... tfc</p> <p>ROOM brick, fireplace, 1 1/2 of storage area. could be used. Call Wilson Real Estate 983-2753. TFC</p> <p>ROOM brick, at fireplace. The re... interest. Call Dr. Gary Mang... 652-3367. tfc</p> <p>brick home on large lot. Call The First of Floydada. tfc</p> <p>Several nice two bedroom houses. arranged. Call Hale Ins. & 983-3709. tfc</p> <p>AN DUPLEX. S. one side pay for 2 car garage. Realty. 652-19-17c</p> <p>2 bedroom, 1 west Lockney. 652-2412. LTFC</p> <p>IRRIGATED ground pipe on S.W. of Floyd. information call 9-24p</p> <p>SALE: Prime 1/4 gated in good 2 miles north of the west off farm Owner will carry no realtors. 806-293-9-17p</p> <p>fresh country the Gulf Coast. and Okies. Any 200 lbs. to 600 lb can deliver any Call collect for 983-2978. Pan... 652-7624. 9-24p</p> <p>CORN HEAD dealer. \$3,600.00. 90 days. 365-4412 9-17c</p> <p>DRILL with 250 gallon condition. Call 365-4451 9-17c</p>	<p>For Sale</p> <p>"WE SELL SLEEP" Direct Mattress Co. New or renovated, for appointment call City Trim Shop, 983-2332, Floydada. tfc</p> <p>FOR SALE 360 feet of good, used 1 1/2" and 2" galvanized pipe. G.B. Johnston Jr. 652-3729 L-TFN-c</p> <p>FOR PICTURE FRAMES call 983-2636. B and M Gregory. TFC</p> <p>POOL TABLE and equipment. Regulation size. Good condition. \$145.00. Call 983-2707. TFN</p> <p>FOR SALE: A clarinet and coronet. Call 983-5161. 9-10p</p> <p>FOR SALE: Volleyball net. Regulation size. \$50.00 Contact Tonya, 652-2749 or Sharon 983-2419. 9-24c</p> <p>FOR SALE: Hand knit sweaters, shawls, shoes, and afghan. 818 West Cedar, 983-3007. 9-17p</p> <p>8 FT. PICKUP CAMPER. Comes over 1/2 cab. 4 jacks. Call 983-2572. TFN</p> <p>FAT LAMBS ready for freezer. Call 983-3151. 9-17p</p> <p>FOR SALE: 2 coronets. Call 983-3151. 9-17p</p> <p>FOR SALE: Club membership. Call 652-2337. 9-10c</p> <p>RCA NEARLY NEW 19" color portable TV. \$275.00 Call 652-2435. ltfn</p>	<p>Garage Sale</p> <p>LET ME have your garage house in Floydada. Rent plus deposit. 385-6835. TFN</p> <p>Garage Sales: Wednesday 10:00 a.m.-2:00 p.m. Friday 8:00 a.m.-3 p.m. 706 S.W. 1st Lockney. Elaine Hardy. TFN</p> <p>Garage Sale: Thursday and Friday, 9 until 7 820 S. Main, Floydada. 9-10p</p> <p>Garage Sale: White house across from Muncy Elevator. Little bit of everything. Saturday, Sunday and Monday, 9-7. 9-10c</p> <p>Garage Sale: Noon Friday and all day Saturday at old Whirlwind Drive-In on the Y. Furniture, clothing, misc. 9-10p</p>	<p>For Rent</p> <p>FOR RENT: 3 bedroom house in Floydada. Rent plus deposit. 385-6835. TFN</p>	<p>Farm Services</p> <p>Land Leveling, terraces; bench leveling, and pump pits, all types of dirt work for soil and water conservation. Dewie Parson 983-2646. Fred Parson, 983-2074. tfc</p> <p>CUSTOM Application of Herbicides. Bill Wisdom 652-3541, John Wisdom 652-3544. Ltfc</p> <p>Portable disc rolling Lawson Farm Supply Inc., Floydada 983-3940 tfc</p> <p>Check with us for LIQUID FERTILIZER ANHYDROUS HERBICIDES Rigs available for application LONESTAR CHEMICAL INC. Office: 652-2761 Deanie Henderson: 652-3434 Ltfc</p> <p>POOLE WELL SERVICE AND RADIATOR SHOP Irrigation, domestic, and windmill service. 407 E. Houston, 983-5610 or 983-2235. tfc</p>	<p>Business Services</p> <p>Adams Well Service Complete Irrigation Service. All sizes submergible pumps in stock. One day service. 983-5003. tfc</p> <p>'Carpet Need Cleaning?' Let me do the work for you. Dry foam, 10 cents sq. foot. Also home and auto upholstery. Call Jack Moore 983-3033, after 5 p.m. tfc</p> <p>Insulation Installed & Guaranteed Free Estimates 22 Years This Area</p> <p>Marr Insulation Lockney 652-3593</p> <p>Auto Accidents DO Happen... If one happens to you, be protected. Our car insurance offers coverage to meet your special needs—repairs to personal liability.</p> <p>Baker Insurance Agency 127 W. California Ph. 983-3270</p> <p>Script Printing & Office Supply *Commercial Printing *Office supplies & Furniture *Business Machines 108 S. Main Floydada 983-5131 tfc</p> <p>Painting & Decorating by Don Bewley Commercial-Residential Free Estimates 795-1497</p> <p>Misc.</p> <p>FALL CLASSES Beginner's Stained Glass Call Sara Probasco 983-3974</p> <p>PERSONALS Reduce safe & fast with GoBese Tablets & E-Vap "water pills". Thompson Pharmacy</p> <p>Business Opportunities Own your own Jean Shop. Offering all the nationally known brands such as Jordache, Vanderbilt, Calvin Klein, Sedgefield, Levi and over 70 other brands. \$12,500.00 includes beginning inventory, airfare for 1 to the apparel center, training, fixtures and Grand Opening Promotions. Call Mr. Loughlin at Mademoiselle Fashions 612-835-1304. 9-10p</p>	<p>Mobile Homes</p> <p>14'x71' ASTRO Mobile Home. 2 bedroom, 2 bath. Can assume 8% loan. Victor Smith, 983-2048. TFN</p>	<p>Automotive</p> <p>1971 MAZDA RX-2 Body. No motor, no interior, no tires. \$25. 652-3318.</p> <p>FOR SALE: 1980 Bonneville, loaded; 1979 LeMans, 33,000 miles; 77 Olds, Regency, new tires; 72 Olds 88, runs good. \$750.00. Cars priced \$500.00 below N.A.D.A. average retail. Tom Marr 652-3593.</p> <p>1965 CHEVROLET PICKUP. Long wheel bed. 283 engine, new tires, 8-track and AM radio. Extra clean, inside and out. 983-5375. tfp</p> <p>1978 DELTA 88 ROYAL Oldsmobile. Excellent condition. Call 983-3801. TFN</p> <p>Surplus jeeps, cars and trucks available. Many sell under \$200. Call 312-742-1143 ext. 6964, for information on how to purchase. L-10-8-c</p> <p>1979 FORD FIESTA. Low mileage, 34 miles per gallon. 983-5171. 9-10c</p> <p>1976 CUTLASS. 46,600 miles, very clean. 652-2609. 9-10p</p> <p>FOR SALE: 1978 Cadillac Coupe Deville, loaded, extra nice. 1978 Olds 88, clean, below loan. 1978 Bonneville, extra nice, loaded. 1979 Buick Electra, 33,000 miles, wifes car. Call B.J. Terrell 652-3569.</p> <p>76 Buick 2 dr. \$1850 76 Pontiac 4 dr. \$1850 73 Buick 2 dr. \$1250 73 Buick 4 dr. \$1250 73 Pontiac 4 dr. \$1250 73 Monte Carlo 2 dr. \$1250 76 Chev. L.W.B. Priced to sell. A few good school cars. W.B. Eakin Car Lot Ralls Hwy. 983-3616</p> <p>Auto Parts & Accessories</p> <p>GEAR HEAD REPAIR. One day service. Pickup and delivery. 1/2 mile west of Muncy Elevator. Darden Machine, 652-3743. TFC</p> <p>RADIATOR REPAIR: 1/2 mile west of Muncy Elevator. Darden Machine 652-3743. TFC</p> <p>E-Z RIDER SHOCKS by Monroe. Buy 3 and the 4th is FREE. Free Installation. Don's Muffler Shop, 123 W. California. TFC</p> <p>Americans consume more than four pounds of potato chips, per person, each year.</p>
---	---	--	---	---	---	---	--

Appliances

USED WASHING machines. \$75 each. Collins Appliance, 111 W. California, Floydada, Texas. 983-5702. tfn

30 INCH GE electric range. 2 ovens. Automatic cleaning. 983-3994 tfn

O'Keefe-Merritt stove. \$35. 1021 S. Main. 9-10c

Want To Buy

Would like to buy or rent 2 or 3 acres out of Floydada. Call 983-2797 after 4:30. p

PRIVATE PARTY wants to buy older houses regardless of condition. Call 983-3514. 9-17c

WANTED TO BUY irrigated or dryland farm in Floyd or surrounding area. Write Box XRO, c/o Hesperian, Box 700, Floydada. tfc

WANT TO BUY: Childs saddle. Call 983-2634. 9-10p

Want a profitable location?

Steel Building 80'x74'-Office-14' Drive thru doors. Suitable for: Storage-Truck Repair-Parts Sales & Service-Multi-Farmer Barn-Several Business could share building. Use your imagination. 983-2821 Day; 983-5168, Night. tfc

CLASSIFIED ADS CALL 983-3737 BEFORE 3 P.M. ON TUESDAYS

Home Sewing. Earn extra income. All ages. Free information. Sewing Dept. 200 Main. Corbin. KY 40701

To Give Away

FREE asbestos shingles for the taking. Call 983-2663. 9-10p

FRUITS & VEGETABLES

TOMATOES FOR SALE

20 cents a lb. You pick & bring your own containers. Call Fred Lloyd - 983-2671

Lost & Found

REWARD: female flop-eared pup. Blonde and brown mixture. Answers to name Squirt Blossom. Pedigree undetermined. Call Don Daniels. 9-10c

Wanted

LAND TO FARM near Lockney. Francis Montandon IV. 652-2412 or 652-3404. Ltfc

LAWNMOWER repair and small engines. 110 E. Jeffie. Call 983-2923. 9-17p

WANTED: Sunflower and corn cuttings. Call 983-3828 or 983-2969, Kenneth Bloys. 9-10c

I WOULD LIKE to keep a 3 or 4 year old child in my home. 983-5325. 9-17c

Employment

EARN \$4.87 HR.

We need assistance in evaluating and responding to daily work reports submitted by our field agents throughout the state. No experience necessary; paid training program; work full or part-time at home. For information send self-addressed, stamped envelope 9 1/2 inches long to AWGA, Dept. E, Box 49204, Atlanta, GA 30359.

Hollis R. Bond Real Estate

PHONE 983-2151

107 S. 5th FLOYDADA

J. P. WILLIAMS

Ph. 652-2326

WEED CONTROL ON LAWNS

INSECT CONTROL ON TREES AND SHRUBS

CONTROL OF BINDWEED, RAGWEED, BLUEWEED & JOHNSON GRASS ON FARMS

GA. LIC. NO. 23233 BUS. LIC. NO. 3106 LTFc

Do You Need?

Farm Machine Storage Buildings-- Livestock Shelters, Hay Barns, Horse Barns, Garages or Commercial Buildings at top Competitive Prices

Contact: Jim Ritter, Morton Buildings, Box 1928 Plainview, Tex. 79072 806/293-4386

TURNER REAL ESTATE

983-2635 Farms-Ranches Floydada, Texas

Diamond Industrial Supply Co., Inc.

Phone Days 296-7418 Nights 296-1200 or 296-7828

1014 Broadway Plainview, Texas

Chain Sprockets V belts Sheave U joints Oil Seals O rings Wisconsin SKF BCA Timken Bower Cotton Stripper Brushes & Bats

"We Appreciate Your Business More"

"Go Country" Have Room To Breathe

Large spacious ranch style home. 3 bedroom, den, fireplace, 2 bath, kit-din area, large utility, garage, numerous fruit and pecan, shade trees, some of the best water area, tested excellent, with older storage house and storage bldg., E.g barn, small acreage, great for raising kids, horses, cows, 360 sq. ft. C/D type cellar, lots of closets, many extras, good insulation, central ref. air and heating. No muddy roads. Just outside of city. Interested? Write owner Box 16, Floydada, Texas 79235. 9-24c

Antique Sale: Friday, Saturday and Sunday, September 11, 12, and 13. Sale will continue until all items are sold. Verner Hodel 652-3547, 3 miles west of Lockney. See sign. China, pictures and picture frames, primitives, bottles, and collectibles of all kinds. Dealers welcome.

certified-bonded Locksmith

983-3834

PRO-LOCK SHOP

129 East Ollie Street Floydada

Don Probasco



THE LOCKNEY LONGHORNS were downed on the road by Post 31-0 in Post Friday night. Post scored 24 points in the first half, but Lockney held the Antelopes to 7 points in the second half.

Longhorns are shutout

The Lockney Longhorns were shutout by powerful Post, 31-0, in the opening football game of the season for both teams. Post scored 24 points in the first half and added seven more in the fourth quarter while holding Lockney to just 66 total yards gained.

Post sophomore Milton Williams led the Antelopes' attack, setting up one touchdown with a kickoff return and scoring one himself on a long run from scrimmage. Williams also had a 45-yard punt return but it was nullified because of a clipping penalty.

Post scored on its second possession of the game, pushing 60-yards for a TD. Tim Tannehill got the score on a four-yard dash.

A few minutes later, the Longhorns were forced to punt from their own end zone and Post was awarded a safety when the punt snapped past the end line.

On the following kickoff, Post's Williams ran 35-yards, setting up a 15-yard touchdown run by Will Kirkpatrick.

The Longhorns fumbled to start the second quarter to give Post the ball, on the Lockney one-yard line.

The Longhorns held Post

LOCKNEY	0	0	0	0	0
POST	16	8	0	7	31
P--Tim Tannehill 4 run (Will Kirkpatrick)					
KICK:					
P--Safety					
P--Kirkpatrick 15 run (Kirkpatrick kick)					
P--Kirkpatrick (Major's pass from Tannehill)					
P--Milton Williams 45 run (Kirkpatrick)					
KICK:					
	LOCKNEY	POST			
First Downs	4	16			
Net Yards Rushing	59	185			
Net Yards Passing	7	26			
Total Yards Gained	66	211			
Passes Attempted	17	6			
Passes Completed	2	2			
Passes Intercepted By	2	1			
Number of Punts	7	4			
Punt Average	42	39			
Opp Fumbles Recovered	1	2			
Number of Penalties	9	5			
Yards Penalized	115	40			

DISTRICT 3-JA STANDINGS					
Team	W	L	T	Pts	Opp
Abernathy	1	0	0	7	5
Childress	1	0	0	22	12
Floydada	1	0	0	48	0
Idalia	1	0	0	23	6
Tulia	1	0	0	18	0
Lockney	0	1	0	0	31

Weekend Results
 Abernathy 13, Pterzbury 6, Childress 20
 Quanah 12, Floydada 48, Dimmitt 0, Idalia 20
 Smallwater 6, Post 21, Lockney 0, Tulia 18
 Friday

QB Club meets

The Lockney Quarterback Club met Tuesday at the high school ag building. Films of tomorrow night's football game will be shown at the meeting.



STUDENT COUNCIL MEMBERS Mario Arellano (left), Gracie De Leon, Kelly Clark, and Elma Molina sell booster ribbons for the Lockney vs. Post football game. The ribbons will be sold for 20 cents in the business district each week of the football season.

Tech music series is planned

The Leading Edge Music Series, sponsored by Texas Tech University's Music Department, has announced its 1981-82 concert and workshop schedule.

The series opens to-didjeridu is a primitive flute used by the Australian aborigines. A pipe organ recital will be given on Feb. 19 by Leonard Raver from New York City. Raver is the organist for the New York Philharmonic.

A mixed media event will be staged March 25 by Larry and Nancy is a printmaker and media artist. Together they do mixed media events with music and visuals, involving light and color, visual scores and exhibits.

All concerts are free to the public. They are held at 8:15 p.m. in the Hemmle Recital Hall on the Tech campus, except for the Nov. 5 concert which will be held in the University Center Theater. For more information call Dr. Steve Paxton at 742-2270.

Stuart Dempster from Seattle, a composer and trombone virtuoso, will present a program of avant-garde trombone and didjeridu music on Jan. 21. The

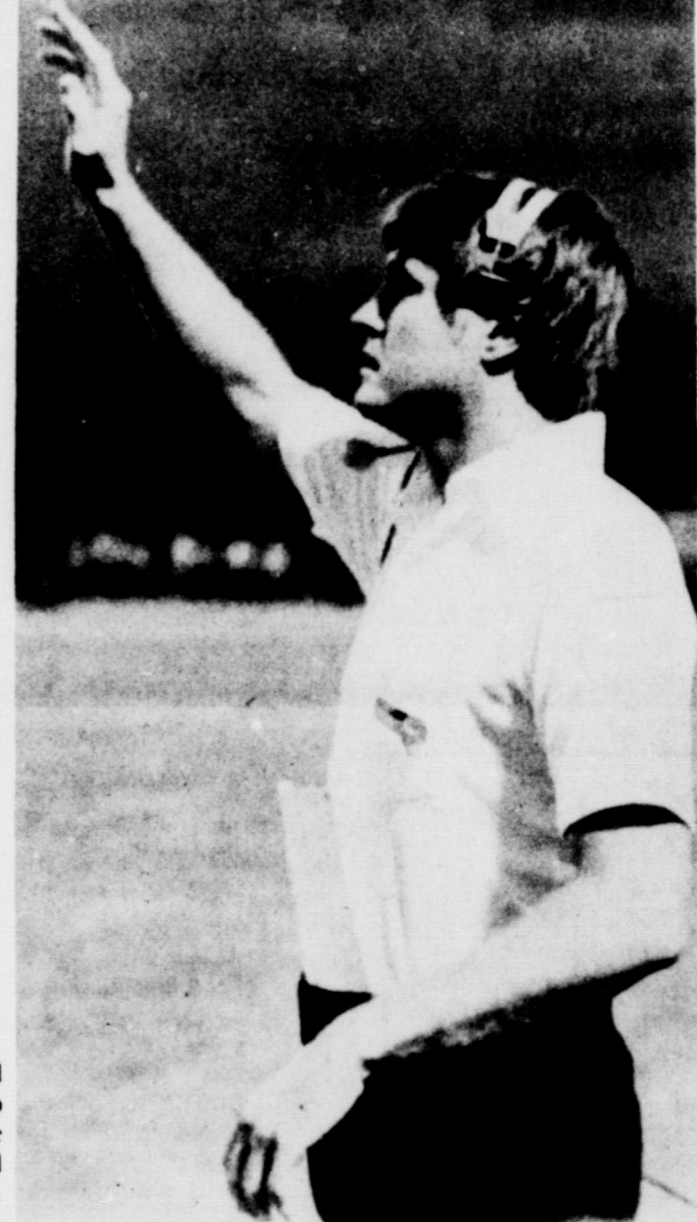

Dewayne Sexton

Pre-Football Game Buffet

Friday, Sept. 11, 1982

ALL YOU CAN EAT

6:00-8:00 PM

611 South

BUY NOW LEASE NOW AND SAVE

If fitting's your concern, see us!

POPULAR PECOS PULL-ON

1155

The Pecos 1155 is, by far, our best-selling boot. For the heel-hugging fit of your life, slip on a pair of Pecos boots. We've got your size!

Red Wings

Brown's DEPARTMENT STORE

104-06 North Main Lockney, Texas

We're Qualified!

Trust us to fill your prescriptions exactly as your doctor ordered... swiftly and professionally... and in emergency... we'll deliver 'round the clock!

Byrd PHARMACY

Phone 652-3353

LOCKNEY

Too many insects can kill off a crop of winter wheat. All-Risk Crop Insurance can save you.

If you get hit by a hungry horde of pests, your wallet can be hit as hard as your crop.

But not if you're covered by All-Risk Crop Insurance. Because All-Risk Crop Insurance protects you against all kinds of natural disasters. Insects, of course. But also wind, disease, drought, even too much moisture.

When you consider it takes five years of your profits to put a crop in the ground, that's protection you can't do without. See us today, and we'll help you farm with a lot more confidence.

All-Risk Crop Insurance

I will be glad to service your Federal Crop Insurance folder here in my office in Lockney. Call or come by:

LINDA LEMONS
 108 North Main, P.O. Box 735
 Lockney, Texas 79241
 Telephone 806-652-2334

Buy a John Deere Tractor and Save on Finance

Now is your best time to purchase a 40- to 275-hp tractor! Buy now and the interest will accrue until March 1, 1982.

This money-saving offer also applies to tractors and new John Deere and John Deere sold with the tractor.

We'd like to discuss how we can help you earn more this year. Come in this week for a deal.

All 283 Strippers
\$12,500*
 while they last

Floyd County Implement
 Ralls Highway - Floyd
 983-3732



are shutout 31-

possession of the game, pushing 60-yards for a TD. Tim Tannehill got the score on a four-yard dash.

A few minutes later, the Longhorns were forced to punt from their own end zone and Post was awarded a safety when the punt snapped past the end line.

On the following kickoff, Post's Williams ran 35-yards, setting up a 15-yard touchdown run by Will Kirkpatrick.

The Longhorns fumbled to start the second quarter to give Post the ball, on the Lockney one-yard line.

The Longhorns held Post

QB Club meets Tuesday

The Lockney Quarterback Club will meet Tuesday at the high school ag building.

Films of tomorrow night's football game against Burg will be shown at the meeting.

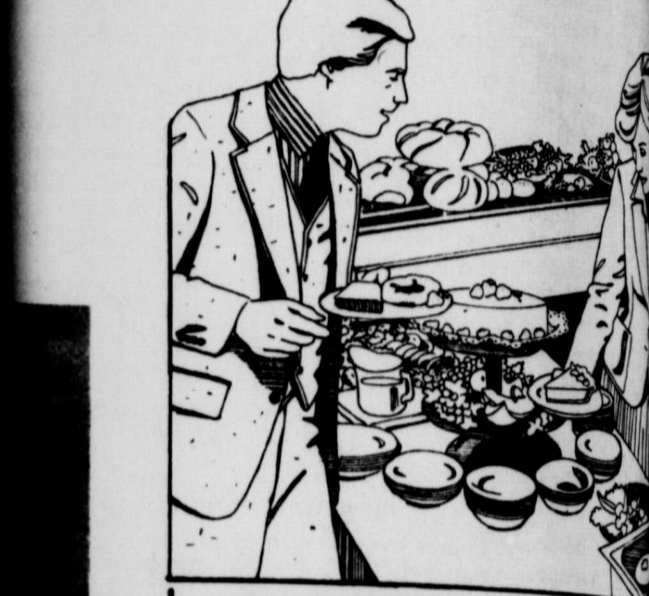

Pre-Football Game Buffet

5:30-7:30 PM
Friday, September 11
ALL YOU CAN EAT
\$2.99
plus drink

Pizza & GOLF

601 South 2nd St.

**BUY NOW
LEASE NOW
AND SAVE**

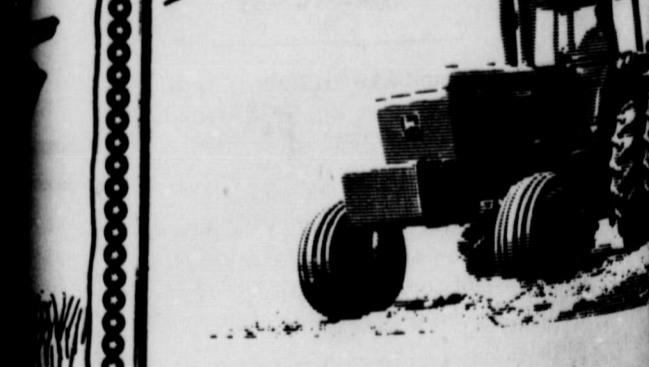

Buy a John Deere Tractor and Save on Finance

Now is your best time to purchase a new John Deere 40- to 275-hp tractor! Buy now and no finance charges will accrue until March 1, 1982.

This money-saving offer also applies to all John Deere tractors and new John Deere and used implements sold with the tractor.

We'd like to discuss how we can help you earn more this year. Come in this week and make a deal.

All 283 Strippers
\$12,500⁰⁰
while they last

Floyd County Implement
Ralls Highway - Floydada
983-3732

Floyd County Auction

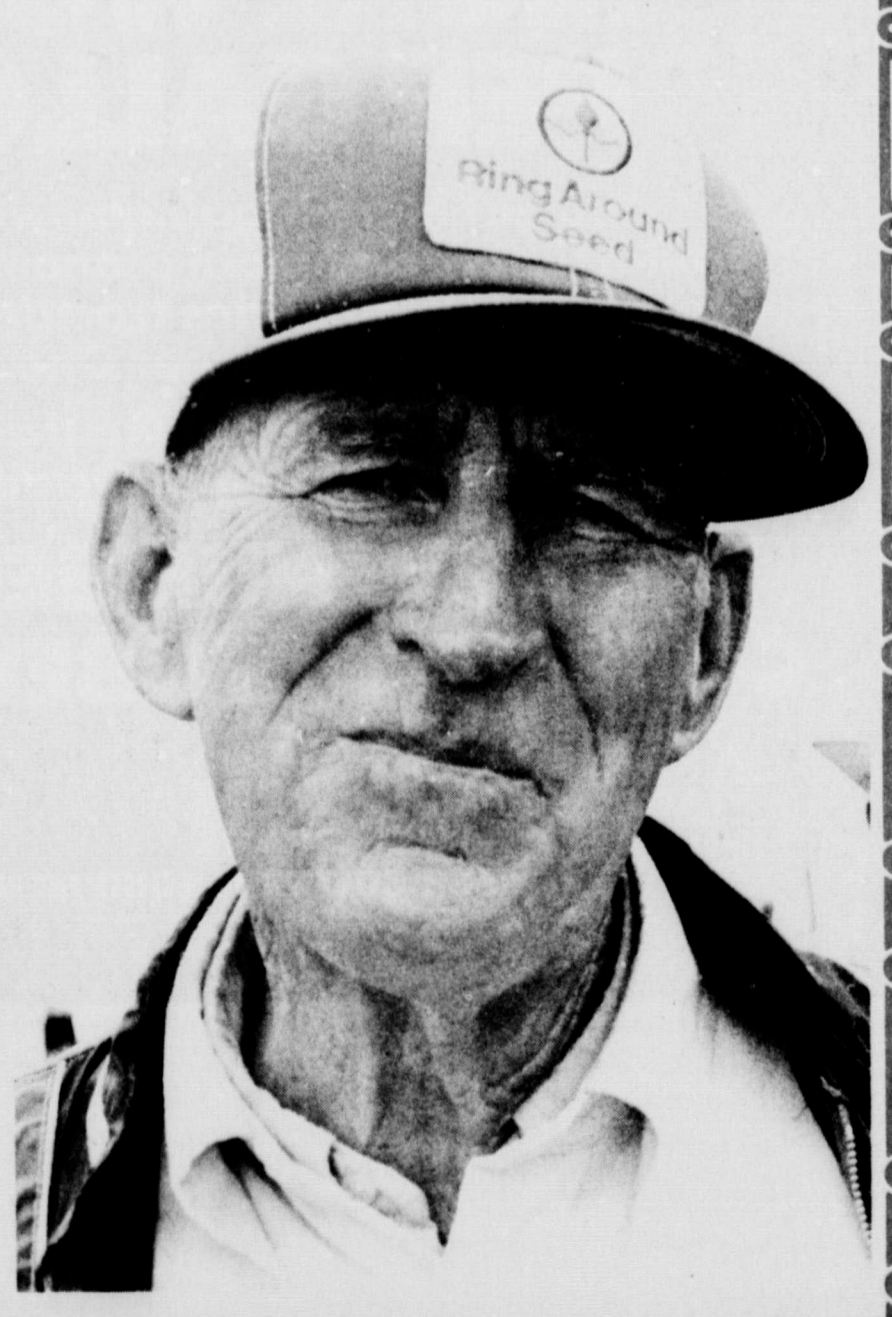
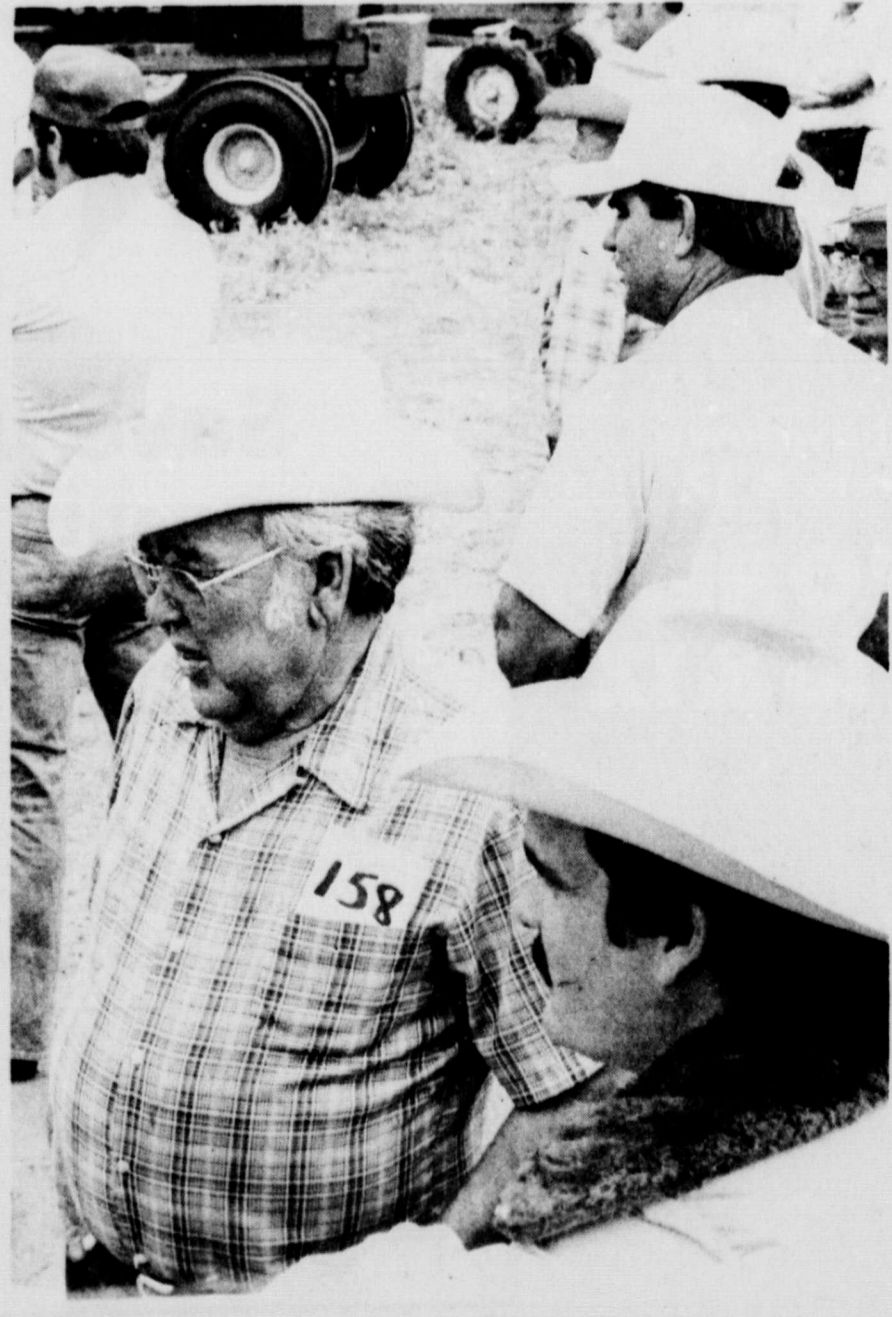
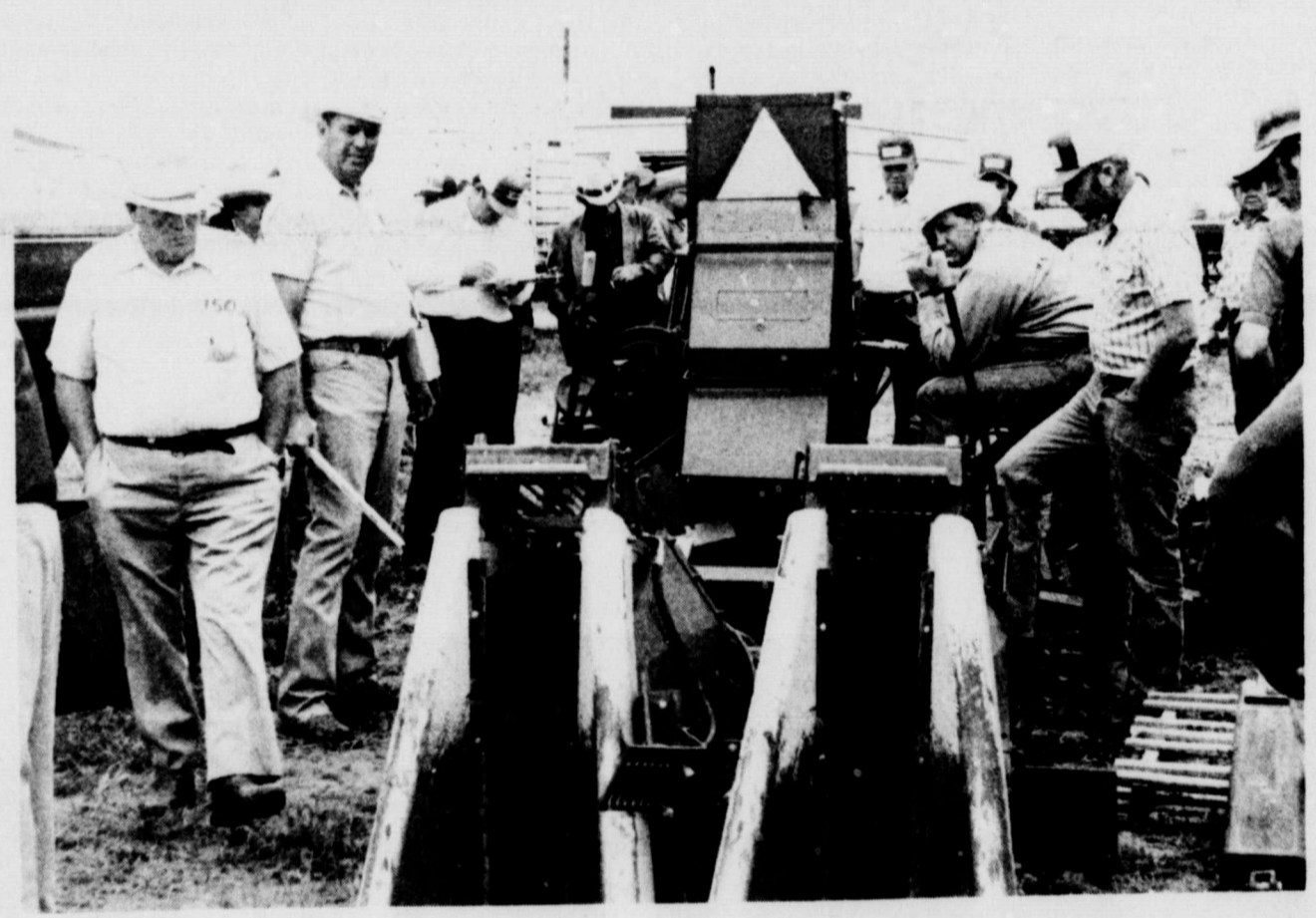



THE FLOYDADA INDEPENDENT SCHOOL DISTRICT AND THE PTA have funded half the cost each for two all weather playground areas to be laid at the Duncan Elementary playground. The two areas will come out of each wing, east

from the building and connect with the sidewalk. The areas are 70'x90'. They are made of an all weather asphalt mix. Hi Plains Pavers was in charge of laying the areas.

Annual Miss Mackezie slated for September

L.O.A. Junior Study Club of Silverton will be sponsoring the Eighth Annual Miss Mackenzie Pageant at 8:00 p.m. Saturday, September 26 in the Silverton High School Auditorium.

Purpose of the pageant is to achieve unity between the four towns in the Mackenzie Municipal Water Authority, and to promote Lake Mackenzie.

A get-acquainted party will be held at 4:00 p.m. September 26 in the Pioneer Room at the First State Bank in Silverton. The Coke Party is hosted by the Century of Progress Study Club of Silverton, and at this time the contestants will be interviewed by the judges.

Contestants will be judged on appearance, poise and personality. Each is asked to submit a billfold size picture of herself (preferably black and white glossy photo) with

her entry form.

Contestants must be 16-18 years of age, single and never have been married, and an American citizen. She must be of good character and possess poise, and be sponsored by a civic organization, club, or business.

She will be asked to appear in formal and sportswear during the pageant. She

must be attending school in Lockney, Floydada, Silverton or Tulia. She will be expected to advertise and promote Lake Mackenzie.

Deadline for entering is September 12, and the girls must have their entry forms in by that date. Entries are to be mailed to Jealea Baird, Box 462, Silverton, Texas 79257. For further information



CYNTHIA EDWARDS

Social Security News

BY RAY PURCELL

Last week we covered two of the provisions of the Omnibus Reconciliation Act of 1981 that deals with social security. They were elimination of the minimum benefit and the reinstatement of age 72 as the cutoff of any earnings limitation for social security recipients.

This week I will continue by discussing changes in the student program and benefits paid to the parents of young children.

Student benefits under the old law were paid to the children of social security beneficiaries at age 18. These benefits continued until age 22 if the student remained in full-time attendance at any approved school.

Starting in August, 1982 children of social security

beneficiaries who are still in elementary or high school and are 19 years old will no longer receive benefits. For example, if a student is 19 in December 1982 and will graduate from high school in May, 1983, he or she will not receive any social security beginning with January, 1983.

Benefits will continue for those students who received a benefit 9-3-81 and will start college or a vocational school before May, 1982. However, they will no longer be eligible for cost of living increases and the amount of their benefits will decline. In September, 1982 benefits will be reduced by 25%. This will occur again in September, 1983 and September, 1984.

In addition, starting in May, 1982, no benefits will

be paid to students for the months of May through August. This will happen even if the student attends summer school. The first check received in the fall will be October 3 for the month of September.

Finally, if a child is first entitled to social security after August, 1981 and is attending college, his or her benefits will continue only through July, 1982.

As you can see, the student program has been changed drastically. Student benefits will be entirely eliminated after May, 1985 on this timetable.

The other change I will speak of briefly applies to benefits received by either a mother or father under age

62 with a child at home. Under the old law, if John Doe starts receiving social security when he retires at age 62, his wife Mary, age 50, can receive benefits so long as their child, Susan, is at home and under 18 years of age. Mary is too young to receive benefits as a wife or on her own record, and is entitled to benefits only until the month of Susan's eighteenth birthday.

The amendments change the age of the child from 18 years to 16 years old. Now in our example, Mary cannot receive any benefits after Susan's sixteenth birthday. All parents who qualify after August 1981 because of a young child will be effected by this ruling. Parents cur-

rently receiving benefits with a child will be terminated after 8-83, if the youngest child is 16 or over.

If you have a severely disabled child, you previously did not apply for disability until age 18. Now you will want to check possible disability benefits on the parents record when the child reaches age 16.

An exception in the amendment allows a parent to continue receiving benefits if they have a disabled child under 18 years of age.

Next week we will discuss changes in the lump sum death payment and the other new provisions of the law. If you have questions, call our toll-free number, 1-800-392-1603 and we will be glad to help.

GET MORE ACRES PER HOUR. MORE WORK PER GALLON.

You get more lugging power, more productivity, and more economy in the new International 50 Series tractors. They're the new Number One.

Find out for yourself. Take the Showdown Drive at your IH Dealer October 16 & 17.

THE NEW NUMBER ONE. COMING OCTOBER 16 & 17.



AGRICULTURAL EQUIPMENT

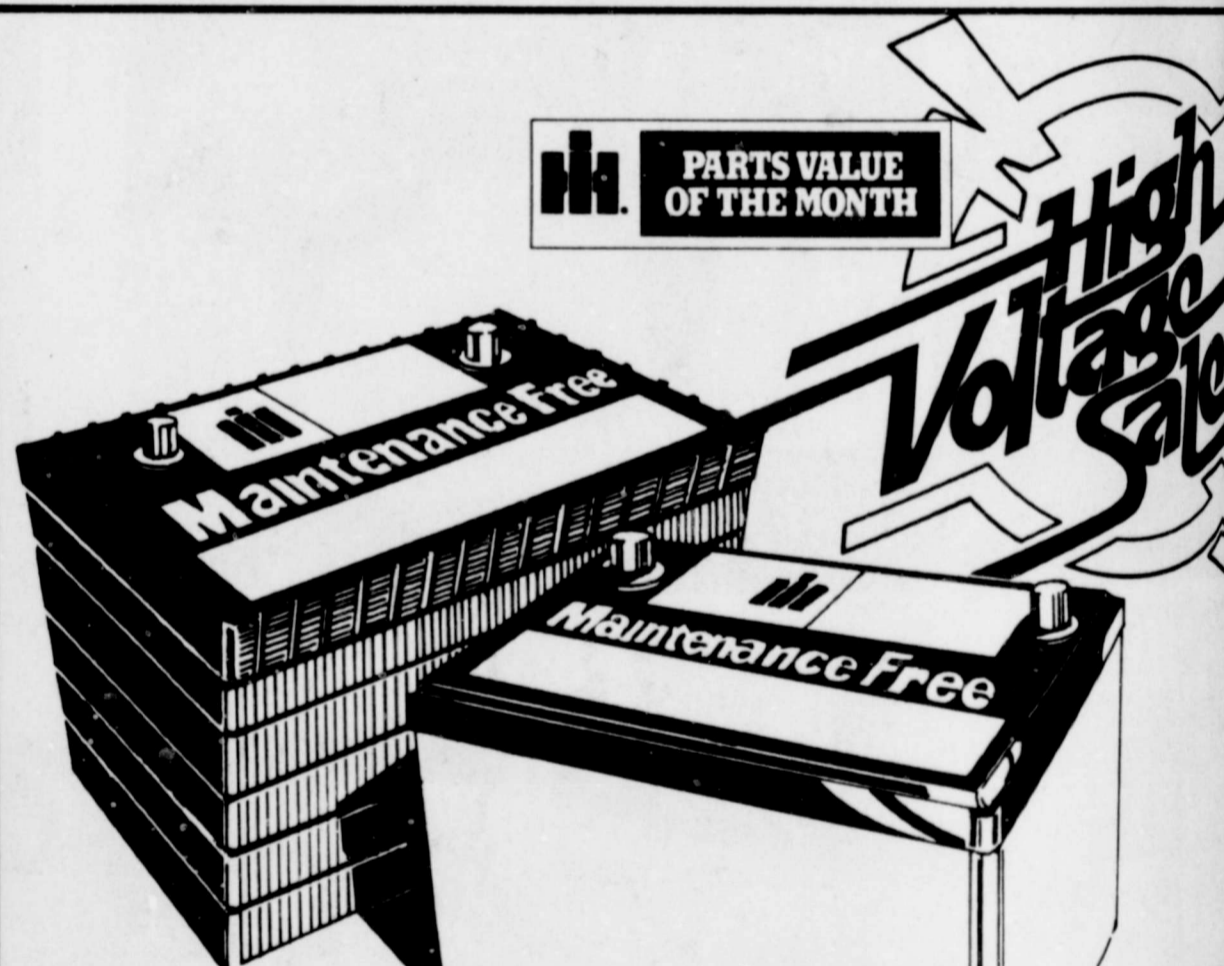

Save up to 38%

Quality IH batteries for cars, trucks, farm equipment, & tractors

Want to start something? Well now's the time to get the jump on the season with super special battery values during our High Voltage Sale. We have just the batteries you need for cars, trucks, RVs, and farm machinery. The type and size you want, too: maintenance free, low maintenance,

and heavy-duty conventional models, 6 and 12 volts. Top and bottom terminals. Don't put it off. Come in for savings up to 38% off our regular IH suggested price... plus... a top dollar trade-in price on your old battery! Start up, save up with the best in batteries.

Big savings on battery chargers and booster cables, too!



Your IH Dealer

Brown's Implement Inc.

Ralls Highway

983-2781

ANTORANGI

WILLIAMS, Lockney, is at the halter of the Texas Junior Angus Association Field in JK Elba 8440.

WIFE meeting September 12th

Mr. Mosher, Administrative Assistant, Secretary of Agriculture, John Mosher, will be keynote speaker for the National State Meeting of the Texas Federation of Women Involved in Farm Economics (WIFE). The meeting will be held September 12th and 13th at the Park Inn in Lubbock. Mr. Mosher will be speaking for the banquet on September 12th at 7:30 p.m.

The convention program will also include Mrs. Gibson, National WIFE Secretary, Seminole, Texas; Loretta, Director of Special Programs, Department of Agriculture, Martin, of the National Federation from Dalhart, Texas; Mrs. Brints of Brints Cotton, Lubbock. Mrs. Mosher has served as National President for two years and is currently with the White House in D.C. She will be speaking at

AL LAND BANK OF FLOYDADA



983-2480

RUSSELL'S IMPLEMENT & SUPPLY

Russell's

983-3751

space available call 983-3737

FLOYDADA OPERATIVE GINS INC.



983-2884

ANSLEY & SON



652-3361

MARTIN & COMPANY

983-3713

SUN-VUE FERTILIZER



652-3362

RUCKER'S O.K. TIRE STORE



983-3370

...ie slated for September

...t be 16-18
...ngle and
...married.
...tizen. She
...character
...and be
...ic organi-
...ness.
...to appear
...portswear
...ant. She



CYNTHIA EDWARDS

High Voltage Sale

...TS VALUE
...HE MONTH

...nce Free

38% off regular IH suggested list price

...eries for cars,
...ment, & tractors!

...nance, and heavy-duty conventional
...models. 6 and 12 volts. Top and side
...minals. Don't put it off. Come in for savings
...up to 38% off our regular IH suggested list
...price... plus... a top dollar trade-in for
...your old battery! Start up, save up now
...with the best in batteries.

...ables, too!

Dealer
John's Implement Inc.
983-2281



WILLIAMS, Lockney, is at the halter of her class-winning Angus heifer of the Texas Junior Angus Association Field Day in New Braunfels. The July 6, 1980 heifer is JK Elba 8440.

Photo by American Angus Association

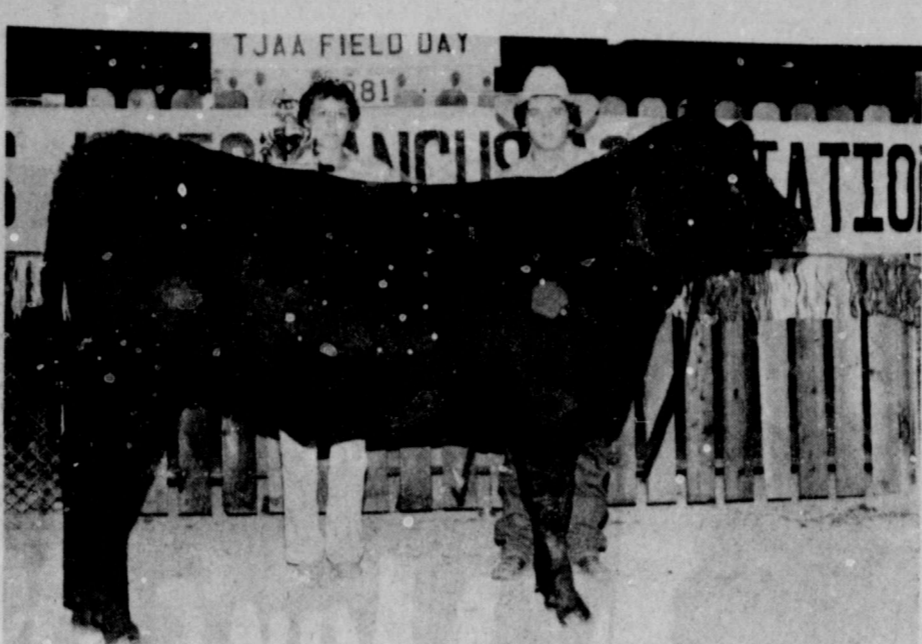

TY WILLIAMS of Lockney, displays his reserve grand champion Angus heifer, also the top bred-and-owned entry, of the recent Texas Junior Angus Association's Field Day in New Braunfels. His March 30, 1980 heifer is JK Queen 815.

Photo by American Angus Association



MATT WILLIAMS of Lockney, owns this class-winning Angus heifer of the recent Texas Junior Angus Association Field Day in New Braunfels. She's JK Carla 812, a May 6, 1980 entry.

Photo by American Angus Association

**WIFE meeting to be held
September 12th and 13th**

Mosher, Administrative Assistant, Secretary of Agriculture, John... will be keynote speaker for the... State Meeting of the Texas... of Women Involved in Farm... (WIFE). The meeting will be... 12th and 13th at the... in Lubbock. Mr. Mosher... speaking for the banquet on... night at 7:30 p.m.

The convention program will also... the National Hay Association at... from Seminole, Texas; Lore... Director of Special Programs... Texas Department of Agricul... Tom Martin, of the National... from Dalhart, Texas;... Cal Brints of Brints Cotton... Inc. from Lubbock.

Gibson has served as National... for two years and is... of Cotton Pool Inc. in Semi... has been to the White House... year. She will be speaking at

**RURAL LAND BANK
OF FLOYDADA**

983-2480

**RUSSELL'S
EQUIPMENT & SUPPLY**

983-3751

Russell's

983-3737

**FLOYDADA
OPERATIVE GINS
INC.**

983-2884

WINSLEY & SON

652-3361

**MARTIN &
COMPANY**

983-3713

**SUN-VUE
FERTILIZER**

652-3362

**RUCKER'S
TIRE STORE**

983-3370

the convention's Sunday luncheon.

Ms. Ewart will be presenting Texas Department of Agriculture's new film, "This Business of Beef." Commissioner of Agriculture, Reagan Brown, has asked the Commissioner of Texas Education Agency for this film to receive equal time with any materials being presented by animal rights advocates.

In March, Mr. Martin represented the National Hay Association at the Verona Agriculture Show in Verona, Italy and is NHA's export representative with emphasis on Mexico and Southern Europe. Mr. Brints was born and raised on a cotton and grain farm near Crosbyton, Texas. Besides being president of Brints Cotton Marketing, Inc., he is a visiting professor to Agriculture Economics at Texas University and is board chairman of Texas Knitting, Inc. of Crosbyton. Both Mr. Martin and Mrs. Brints will be speaking Saturday afternoon on Exports.

Saturday morning, Mr. Murry Hendley of Congressman Hance's Lubbock office and Mr. Chris Steed of Senator Tower's Lubbock office will tell conventioners the latest from Washington D.C. concerning the 1981 Farm Bill.

Around The County
By Jett Major
FLOYD COUNTY EXTENSION AGENT

There will be a Floyd County Junior Livestock Show Association Board of Directors Meeting on Monday, September 14, 1981 at 7:30 p.m. at the County Extension Office Meeting Room.

This meeting is being held to select an auctioneer to replace the late Raymond Akin who graciously worked Floyd County's Stock Show sale ever since the first year it was organized.

All directors are encouraged to attend this meeting. Current stock show directors are listed below:

Precinct 1: Ed Nutt, 83; Weldon Pruitt, 82; Bill Hendrix, 81

Precinct 2: Jerry Williams, 83; Albert Scheele, 82; Warren Mathis, 81

Precinct 3: Harold Bennett, 82; Stanley Burleson, 81; Roger Dawdy, 83

Precinct 4: Leslie Nixon, 81; Kent Covington, 83; Rob Hefflin, 82

Lockney: Kenneth Brosech, 82; Eddie Joe Foster, 81; Paul Glasson, 83

Floydada: Larry Barbee, 82; Eugene Beedy, 81; Gary Brown, 83

At Large: George Sparkman, 81; Johnny West, 82; James McNeill, 83

Advisors: Elvin Lyon, Tommy Hancock, Jett Major, Ryan Thompson, Ken Langley

FLOYD COUNTY IRRIGATION FIELD DAY AND FARM TOM TO BE HELD

The Floyd County Extension Service, in cooperation with the Floyd County Soil and Water Conservation District and Lighthouse Electric Cooperative, will hold its annual field crop demonstration this year on Wednesday, September 16, beginning at 9:30 a.m.

According to Jett Major, County Agricultural Extension Agent, a field day at one of the demonstration plots will be held this year instead of the traditional tom of several crop demonstrations and field tests. The field day will be held at the Warren Mitchell Cotton Demonstration plot located 1 1/2 miles west of Lockney on the Plainview highway. This demonstration plot, located on the south side of the highway, was chosen as the field day site because of the large variety of irrigation, growth and developmental tests being conducted on the cotton. Dr. James Supak,

Extension Agronomist from Lubbock, will be on hand to discuss the work being done at this and other similar cotton-incorporated-sponsored demonstration plots scattered across the South Plains. Dr. Supak and his assistants have monitored the "Cotton Profit" demonstration plot on a weekly basis throughout the growing season.

Those wishing to attend this year's field day can either go directly to the demonstration site west of Lockney or meet at the Lockney Co-op Gin parking lot between 9:00 and 9:15 a.m. and follow county agents Jett Major and Ken Langley out to the demonstration site.

All producers interested in learning more about the "Cotton Profit" demonstration or consulting Dr. Supak about any specific problem or questions encountered this year with a given crop are encouraged to attend this annual event.

BEEF CATTLE SEMINAR

The Floyd and Briscoe County Extension Services and Livestock Committees will be co-sponsoring a Beef Cattle Seminar in Floydada on Tuesday, September 15, at the Lighthouse Electric Cooperative Meeting Room, 7:30 p.m.

Speakers and topics selected by the Livestock Committees of the sponsoring agencies include: Dr. John McNeill, Extension Beef Cattle Specialist from Amarillo who will also explain the benefits of feeding whole cottonseed to cattle instead of the traditional cottonseed meal commonly used in this area. Dr. J.F. Cadenhead, Extension Range Management Specialist from Vernon, will discuss current brush control measures now being implemented in the High and Rolling Plains area; and Dr. Mart Brillhart, Veterinarian with the Animal Health Commission, will be on hand to discuss the new Brucellosis Program that has been implemented in Texas.

All livestock producers are encouraged to attend this informative beef cattle seminar.

**FLOYD COUNTY
IMPLEMENT**

Floydada 983-3732

**CASE POWER
& EQUIPMENT**

Floydada 983-2836

**FIRST NATIONAL
BANK OF FLOYDADA**

Floydada 983-3717

Farm News



THESE THREE YOUNG ANGUS ENTHUSIASTS made up the best Angus grooming team at the recent Texas Junior Angus Association's Field Day in New Braunfels. They are, left to right: RoxAnne Dodson of Prosper, Holly Harris of Houston and Ty Williams, Lockney.

Photo by American Angus Association

**High Plains Sorghum Producers
will elect four directors**

Four directors will be elected to the Texas Grain Sorghum Producers Board in an election which is currently underway. Ballots have been mailed to grain sorghum producers throughout the 29-county TGSPB area of the Texas High Plains.

Every two years, the terms of four members of the Board expire. Current members whose terms end this year are: Ralph Mabry of Lubbock; K.B. Parish, Springlake; C.P. Smith, Hale Center and Larry Witten, Olton. All are incumbent candidates. A fifth nominee on the ballot is Bob Gillespie of Gruver in Hansford County.

All grain sorghum producers within

the 29-county area of the Texas High Plains (served by the Texas Grain Sorghum Producers Board) are eligible to vote. Any producer who does not receive a ballot through the mail may obtain one at his county agent's office.

The biennial election deadline is September 15, 1981. Any ballot that is postmarked after that date will not be valid. In addition to the five candidates listed on the ballot, a producer may also vote for any grain sorghum producer who has agreed to serve on the Texas Grain Sorghum Producers Board by writing his name in the space provided for write-in candidates.

Landscape & Gardening
By Ken Langley

The white grub is Texas' most important and most damaging lawn insect. The white grub occurs throughout the State and causes wide-spread damage in lawns and turf areas. Turf areas could also include golf courses, roadside rights ways, and other places.

The white grub is recognized as a C-shaped, white grub-like larvae found feeding on the roots of grasses. I think most everybody will recognize the adult - what we commonly call the June beetle.

During this time of the year, the June beetle is in the process of depositing eggs in the soil. Eggs are deposited, hatch, and the white grub develops. The white grub overwinters in the soil as the last larval stage, matures, and eventually emerges varied periods during the year.

The term critical-treatment period is the period about 2 to 3 weeks after the June beetles have laid their eggs in the soil for the next generation. This is the time that homeowners need to be particularly mindful and during this time, they will be able to decide whether they need some sort of control or not. The critical-treatment period

varies geographically in the state. For example, in Houston it occurs some time during July whereas in Floydada it may occur from mid-July clear through late August. However, the best way to determine if you have white grubs is to dig some 3 to 4 inch plugs or cores in your soil to a depth of 3 to 4 inches and examine the soil and the roots of the turf very carefully. If you find as many as 4 to 5 white grubs per square foot of area sampled, then this will indicate that something needs to be done to protect your lawn. There are several insecticides on the market that are extremely effective for white grubs but their effectiveness depend for the most part on when they are applied and how they are applied. The applications need to be uniform, they need to include significant amounts of water such as 20 to 30 gallons per 1,000 square feet of turf area to wash the material down into the soil where it can be effective. Hopefully, this year we may escape serious white grub problems but it will be necessary for you to exercise these precautions in order to have a green, lush lawn growth.

**PRODUCTION
CREDIT ASSOC.**

Floydada 983-2454

**CONSUMERS FUEL
ASSOC.**

Lockney 652-3336

**TAHC gathers data
on livestock brucellosis**

The Texas livestock industry will be better informed about brucellosis because of the Texas brucellosis advisory committee, John Armstrong, Kingsville, chairman, Texas Animal Health Commission, said recently. He was speaker at a special orientation committee meeting.

Members of this area's brucellosis advisory committee are: (area 2), Rich Anderson, Gail; J.E. Birdwell II, Muleshoe; J.E. Birdwell III, Whiteface; Jim Boydston, Ralls; S.C. Burleson, Quitaque; Royce Collins, Olton; Travis Jones, Floydada; Roy Neely, Midland; Bruce Rigler, Plainview; Pinky Sellers, Sweetwater; Ellison Tom Jr., Andrews; and William Waldrup, Lubbock.

J.E. Birdwell II is chairman.

There are 15 such committees in Texas, made up of persons actively engaged in the livestock industry. Each committee has 12 members. Names were selected from more than 600 persons suggested statewide from organizations and individuals.

"Purpose of the area brucellosis advisory committee is to establish better communication between the Texas Animal Health Commission and the Texas livestock industry pertaining to brucellosis regulations and the disease

itself," Armstrong said.

Committee goals include: providing the TAHC with advice on program related matters from the producer viewpoint, and maintaining a working knowledge and awareness of the current program, especially as it relates within each area.

Commissioners of the TAHC met with the committees. TAHC Commissioners in addition to Armstrong are Bob Baros, Gonzales; Dr. Ben Hopson, Laredo; C.E. Knolle, Sandia; Charles Koontz, Olton; T. Euel Lindner, Lubbock; Mort Mertz, Eldorado; Jimmy Owen, Tyler; and J.D. Sartwell Sr., Houston.

Armstrong discussed federal-state relations regarding brucellosis. "What the Commissioners are doing is determining how the federal program can be made to fit Texas conditions. We are also charged with making sure the program is epidemiologically sound, yet affordable for the Texas cowman; it's like threading the eye of a needle oftentimes," Armstrong explained.

There are 15 such committees in Texas, made up of persons actively engaged in the livestock industry. Each committee has 12 members. Names were selected from more than 600 persons suggested statewide from organizations and individuals.

"Purpose of the area brucellosis advisory committee is to establish better communication between the Texas Animal Health Commission and the Texas livestock industry pertaining to brucellosis regulations and the disease

**ADAM'S
WELL SERVICE**

Floydada 983-5003

**BROWN'S
IMPLEMENT INC.**

Floydada 983-2281

**FLOYD COUNTY
FARM BUREAU**

Floydada 983-3777

**FLOYDADA
IMPLEMENT CO.**

Floydada 983-3584

**CORNELIUS CONOCO
SERVICE STATION**

Floydada 983-2154

**THE
TYE COMPANY**

Lockney 652-3367

**MUNCY
ELEVATOR**

Lockney 652-3100

**CONSUMERS FUEL
ASSOC.**

Lockney 652-3336



USDA
Round Steak
Full Cut Boneless

LB. \$2.89

VELVEETA
KRAFT CHEESE SPREAD
2 LB. BOX ... **\$3.59**

USDA
CHUCK ROAST **\$1.89**
lb

Farm Fresh Frozen Whole
CAT FISH **\$2.69**
lb

Wilson Certified Boneless 5 to 8 lb Average

"From Our Deli"
SMOKED SAUSAGE **\$2.79**
lb

WHOLE HAM

Lean
PORK STEAK **\$1.69**
lb

\$2.09
lb

Center Cut
PORK CHOPS **\$1.89**
lb

16 Piece Golden Fried
CHICKEN **\$5.39**

Dash
DETERGENT
\$6.99
211 OZ.

5 lb Imperial Pure Cane
SUGAR
\$1.39

49 oz. Giant Size Laundry Detergent
DASH
\$1.69

\$1.69

100 oz. King Size
Laundry Detergent
DASH
\$3.39

INSTANT TEA
WHITE SWAN
3 OZ. **\$1.69**

INSTANT TEA

\$1.69

FLOUR
GOLD MEDAL
5 OZ. **89¢**

FLOUR

89¢

MAYONNAISE
HELLMAN'S
32 OZ. **\$1.69**

MAYONNAISE

\$1.69

FRESHNESS FOR SALE!

A rainbow of fresh produce... budget-priced



COLORADO BARTLETT
Pears **3/\$1**
LB.

BAKING
POTATOES LB. **39¢**

Golden Ripe
BANANAS

3 lbs \$1.00

1 LB. CELLO BAG
CARROTS **4/\$1**

Firm Green Heads
CABBAGE

lb 13¢

Waxed
RUTABAGAS **3 lbs \$1.00**

THRIST QUENCHERS

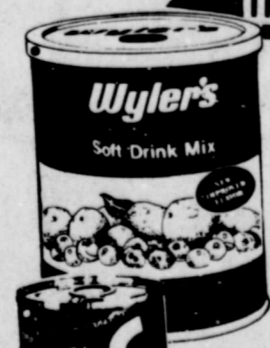

24 oz. Wylers
DRINK MIX
\$1.99



12 oz. Hi-C
FRUIT DRINK
3/\$1.00



MINUTE MAID FROZEN
LEMONADE
REG.-PINK
12 OZ. CAN **69¢**



16 oz. Bonus Pack
Keeblers Rich n Chips
COOKIES
\$1.09



16 oz. Fun Size
Baby Ruth or Butter Finger
CANDY
\$1.99



2 lb Smuckers
STRAWBERRY JAM
\$1.19

100% Natural Yogurt

YOPLAIT
49¢

New 19 oz. Betty Crocker
Golden
BROWNIE MIX

\$1.19

New 11 oz. Betty Crocker
Cinnamon or German Chocolate
Stir n Streusel

CAKE MIX
\$1.19



BETTY CROCKER
Cake Mix
18.5 OZ. **69¢**

READY-TO-SPREAD
Frosting
16.5 OZ. **\$1.19**

30¢

WHITE SWAN SOFT TUB

Oleo
19¢

LIMIT ONE COUPON PER CUSTOMER



Values In This Adv Effective Thru Wednesday, September 16, 1981

buddy's
SUPERMARKET

Double S&H Green Stamps on Wednesday with \$5.00 purchase or more
Monday through Saturday 8 a.m. - 10 p.m. Sunday 9 a.m. - 9 p.m.

SHOP HERE
WEEK AND
HELP YOU
BETTER FOR

STAMP



MP PRICE SPE

Sunny Fresh Farm
Grade A Medium
EGGS
With One Filled
S&H Special Saver Book
Dozen **19¢**

79¢ Dozen
Without Book

8 oz. Kraft
DIPS

Buy One
Get One F

6 pack
FUDGESICLE
POPSICLE

FREE
with purchas
1/2 Gallon B
SHERBET or ICE

ALPO

BEEF FLAVORED
DINNER

King Size
ALL B
CIGA

od At Buddy's

STAMP PRICE SPECIALS

Remember when a penny could buy in the good old days? Well, take a good look at our good old thrifty Stamp Price Specials! For just a few pennies... and a 1/4 Saver Book of Green Stamps (30 Big 10's)... it's happy days are here again... every day! Stamp Price Specials are just one more way we help you save money through Green Stamps. Every time you shop. Hurry in for your Stamp Price Special Saver Books. The more you shop... the more you save. Promise. Prices on these four Stamp Price Specials effective through 9-16-81.

More savings!

STAMP PRICE SPECIAL

Sunny Fresh Farm Grade A Medium

EGGS
With One Filled S&H Special Saver Book

19¢
Dozen

79¢ Dozen Without Book

STAMP PRICE SPECIAL

7 oz. Magic Shell

ICE CREAM TOPPING
With One Filled S&H Special Saver Book

49¢
\$1.09 Without Book

STAMP PRICE SPECIAL

Grandmas Multipack

SNACK BARS
With One Filled S&H Special Saver Book

39¢
99¢ Without Book

STAMP PRICE SPECIAL

32 oz. Atkins Hamburger

DILL PICKLES
With One Filled S&H Special Saver Book

49¢
\$1.09 Without Book

Quart Bell

BUTTERMILK FREE
with purchase of 1/2 Gallon Bell BUTTERMILK at Regular Price

8 oz. Kraft

DIPS
Buy One Get One FREE

2 count Black Flag

ROACH MOTEL
Buy One Get One FREE

12 oz. Can 6 Pack

COCA COLA FREE
with purchase of 6-32 oz.

1 lb Casserole

PINTO BEANS FREE
with purchase of 4 lb Bag Casserole PINTO BEANS

6 pack

FUDGESICLES OR POPSICLE BARS FREE
with purchase of 1/2 Gallon Bell SHERBET or ICE CREAM

Nabisco Box

SNACK CRACKERS 99¢

Goodtime

PLASTIC TUMBLERS 5/\$1.00

COCA COLA at Regular Price plus deposit

Gallon Rich N Ready

FRUIT DRINK Buy One Get One FREE

ALPO
BEEF FLAVORED DINNER

50 lb Bag Beef Flavor

ALPO DOG FOOD \$10.99
With Coupon
\$11.99 without coupon
Good at Buddy's Expires 9-16-81

PURE VANILLA EXTRACT

7 Day Religious

CANDLES Buy One Get One FREE

18 oz. **SIGNAL MOUTHWASH FREE**
with purchase of 40 oz SIGNAL MOUTHWASH at Regular Price

SHOP HERE EVERY WEEK AND LET US HELP YOU LIVE BETTER FOR LESS!

FIDDLE FIDDLE

7 oz. 7

King Size Laundry Detergent

DASH \$1.69

00 oz. King Size Laundry Detergent

DASH \$3.39

ANT TEA

\$1.69

89¢

SAUCE \$1.69

BETTY CROCKER

Cake Mix 69¢
18.5 oz.

Frosting \$1.29
16.5 oz.

WHITE SWAN SOFT TUB

Oleo 19¢
49¢ WITHOUT COUPON
EXPIRES Sept. 16, 1981
LIMIT ONE COUPON PER CUSTOMER.

Effective Thru Wednesday, September 16, 1981

Buddy's SUPERMARKET

Wednesday with \$5.00 purchase or more
m. - 10 p.m. Sunday 9 a.m. - 9 p.m.

King Size or 100's carton

ALL BRANDS CIGARETTES \$5.89
With Coupon

Good At Buddy's \$6.39 without coupon Expires 9-16-81

Double On Wednesday With A \$5 Purchase Or More

buddy's SUPERMARKET

Mon Thru Sat 8 am - 10 pm Sun 9 am 9 pm

Values In This Adv Effective Thru Wednesday, September 16, 1981

The Rev. Michael O'Connor's

Perspectives

Stanley Marsh is a recognized eccentric millionaire who lives just outside of Amarillo.

He has a Cadillac grave yard, some free roaming llamas, and he owns television stations in Amarillo and El Paso.

Mr. Marsh has decided to end religious programming on his stations. According to the various reports of his decision, Mr. Marsh is upset with what he sees as religious hucksterism - people who claim religious aims but who seem to really be after making a buck.

He also feels that too many preachers are being political rather than religious. In an effort to remain "neutral," Mr. Marsh has said he will no longer sell air time to groups seeking time on his stations, and will not renew contracts of those programs currently on the air.

In every television market, there is always one station that seems to get the religious programming business: the prime time telethons for world hunger, Oral Roberts specials, etc.

Mr. Marsh's Amarillo station was not that station. In fact, during the time I spent in that reception area, Mr. Marsh's station was often openly antagonistic to religious groups in the area.

Mr. Marsh is not remaining neutral in deciding to end paid religious broadcasting on his stations. Instead, because he disagrees with the viewpoints of certain individuals who may or may not be masquerading under the guise of religion, he is discriminating against the entire religious community.

What about local churches that seek air time to broadcast their worship services for the benefit of those who are unable to attend in person?

The majority of people involved in religious programming believe they are doing something legitimate. Are they to be punished simply because a few individuals abuse their privileges, if indeed they are abusing those privileges?

Mr. Marsh has made a grave error, the motivation for which is uncertain. I devoutly hope that he will see his error and reverse his decision.

Carol Lea Clark's

It's Not Easy

My little daughter cannot walk the three blocks from our house to the newspaper office without swinging on every lamp post and stop sign.

After a rain she must stop and make faces at her reflection in every puddle. If I don't watch closely, she will also jump into the middle of every body of water over two inches wide.

Needless to say, walking a few blocks with her can consume most of a morning.

I think it's great to find such enjoyment in simple things like lamp posts and puddles, so I try to be patient. But, almost every day I find myself trying to hurry her.

"Don't hurry Amber," she says as I urge her past one lamp post to another. I hate to squash any of her enthusiasms for life.

I hate to make her leave a playground because I know sliding down the slide and swinging on the swings are her favorite activities in life. Left to her own devices, though, she would stay at the park till she was half starved.

At her age there are so many things that she is not allowed to touch and so many ladders she is not allowed to climb.

It seems that every other word I say to her is "no." I try not to sound like a broken record, but I'm afraid I sound that way to her.

Sometimes I try to vary the sound by saying "negative" instead of "no," but the effect is much the same.

Little does she know, that I would love to let her run wild and do whatever she wants. Having to say no is probably my least favorite part of being a mother. I could say that it hurts me more than it hurts her to say "no" to her, but she probably wouldn't believe it.

I have a fantasy, though, that someday she will be old enough that I have to say "no" only once or twice a hour instead of once or twice a minute.

If she can achieve that kind of record, she can swing on all the lamp posts she wants.

I'll even look the other way while she jumps into a few puddles.

Viewpoints

Social Security News

BY JANICE ULMER

Before the Social Security law was changed in 1977, retired people who continued to be involved in self-employment could receive a benefit check for any month they did not render what was considered to be "substantial services" in the business. This was possible, even though the person's earnings were over the annual limit. The 1977 amendments eliminated this monthly earnings test, except for one so-called "grace year" (ordinarily the year of retirement). After that "grace year," Social Security looked only at the annual earnings to see how many checks a person could be entitled to, without regard to any monthly services. (The general rule is that \$1 in benefits must be withheld for every \$2 in earnings above the annual limit.)

It later became apparent that the limitations placed on the monthly earnings test adversely affected some individuals. Persons who continued to receive reportable income from self-employment, even though retired, could lose all their benefits under the annual test. This was true even if they had little or no actual involvement in the operation or management of a business activity.

Some examples are farmers who sell "carry-over" crops in a year after retirement, "silent" partners and retired partners who only receive a distributive share of the business income. Insurance salesmen who get renewal commissions for policies sold before retiring, and other retirees who receive self-employment income solely due to their ownership of an income-producing property or business are also affected by this.

One of the 1980 amendments to the Social Security law seeks to make the annual earnings tests more equitable, by providing that any self-employment income a retired person receives which is not the result of services performed in the business will not be counted toward the annual earnings limit. Services are defined as regular services performed in the ongoing operations or management of a trade or business activity which is related to the income received from such activity.

A retired person who retains an ownership interest in a business which is being managed and operated by others can be expected to take some actions at various times, in order to protect his investment. Such actions would not be considered as performing "services" in the operation or management of the business. Similarly, if a crop were produced prior to retirement, but sold in a year after retirement, the actions taken merely to sell that crop would not be considered as "services" in self-employment.

The intent of the new law is that self-employed persons not be penalized for receiving income that was earned before they became entitled to their social security benefits, nor for income after retirement which is the result of owning a business, or maintaining a ship share.

If you have a question about self-employment income after retirement, contact the Social Security office at 1401-B West 5th, Plainview, or call our toll-free number, 1-800-392-1603. We will be glad to give you additional information.

John Tower's

Capitol Update

One of the most urgent tasks awaiting Congress is the passage of a bill which will set forth federal agriculture policy for the next four years.

The aim of a federal farm policy is to stabilize and improve the predictability of agricultural products are subject to unpredictable free market conditions prevailing in the economy.

Yet, the farmer must rely on many other sources of income besides the sale of his products. A host of industries which manufacture machinery and supplies. That means his costs do not fluctuate with the price he receives for his product.

In order to make it possible for the farmer to continue to produce food for our people and the export market, federal government must provide basic economic support.

From the Great Depression until the late 1950s, farm policy involved direct federal involvement in planting and marketing decisions. During the 1960s, farm policy evolved into a more equitable system of price supports, which allow the marketplace to determine commodity prices.

Under this system, the farmer has a minimum price, which gives him a basis for intelligent market decisions.

This year, farm programs -- as all federal programs -- will be reduced somewhat and subject of greater scrutiny.

The Senate Agriculture Committee has begun to produce a bill which maintains the farm program and still does not result in federal outlays. This is essential, because if we are to control federal spending, the economic chain of command will hurt agriculture just as it will hurt other segments of the economy.

Both the Administration and the Congress are aware of the importance of agriculture, which is the nation's largest industry. In fact, economic activity generated by agriculture accounts for 20 percent of the national product, employs one-fifth of the labor force, and represents about one-fifth of all U.S. exports.

In Texas, every dollar in farm sales generates \$3 to the general economy of the state. The nation in production of cattle, cotton and wheat and is the second-leading state in agriculture cash crops.

Therefore, I can assure you I will work for the passage of the farm bill. Failure to pass this legislation by September 30 could cause chaos in agriculture and the overall economy, because on that date, the current law expires and without a new one we will revert to the act. Both the administrative headaches and the going back to the old system make it unthinkable that to happen. While stop-gap action likely will continue the status quo, Congress must not delay action on this vital issue.

Center

BY MRS. J. J.

wish them happy new home. Mrs. Vernon and Mrs. Green

Select registris

A list of Select registrants born the first part of been posted in County Courthouse

According to Dean Aikin, the of Selective Texas, the Milit Service Act requ names of Select registrants be public place with board area.

Local Board signments have based upon the the registrants

Wayl gym

Wayland Unio fering a gymnast held in Andrews At this time, the up for 2 hour ses to 6 p.m. on Tu charge will be \$ lessons plus g The entire cost puted, hopefully pration. All epend upon the students per cl time, registrati held at 4 p.m. 15. At that time, tor will hold a cl to determine sc number of clas will have.

The class will

Miller reports water in the Carpenter of est home conti ve.

Carrolls I hear vey to Plain sorry to lose neighbors but

PUBLIC NOTICE

EXPLANATORY STATEMENT OF PROPOSED CONSTITUTIONAL AMENDMENTS

SPECIAL ELECTION NOVEMBER 3, 1981

RESOLUTION NO. 1 THE BALLOT Joint Resolution which would amend the constitution to authorize cities, towns and counties to tax units to issue bonds for the purpose of financing public works and to increase income tax revenues in such property in such notes.

PROPOSED AMENDMENT NO. 2 THE BALLOT Joint Resolution which would amend the constitution to authorize cities, towns and counties to tax units to issue bonds for the purpose of financing public works and to increase income tax revenues in such property in such notes.

RESOLUTION NO. 2 THE BALLOT Joint Resolution which would amend the constitution to authorize cities, towns and counties to tax units to issue bonds for the purpose of financing public works and to increase income tax revenues in such property in such notes.

PROPOSED AMENDMENT NO. 2 THE BALLOT Joint Resolution which would amend the constitution to authorize cities, towns and counties to tax units to issue bonds for the purpose of financing public works and to increase income tax revenues in such property in such notes.

time out for GOD

What Shall We Do?

When John the Baptist appeared as Christ's forerunner, God's chosen people had lived under the Law of Moses for 1500 years but had not kept it. Hence John's call to repentance and baptism for the remission of sins (Mark 1:4).

John was in earnest, too, for when the thoughtless multitude came to him to be baptized, he sent them back, saying, "Bring forth fruits worthy of repentance" (Luke 3:7-8). Their lives were to be changed and they were to show it.

When the people asked, "What shall we do, then?" he told them to live for others rather than for self (Luke 3:10-11). When the tax collectors asked "What shall we do?" he demanded that they stop cheating the taxpayers and live honestly (vers. 12-13). When the soldiers asked, "What shall we do?" he told them to forbear violence, false accusation and bribery (ver. 14). Clearly, righteousness was demanded under John's message. His hearers were to repent, be baptized and bring forth the fruits of true repentance.

When our Lord appeared, He proclaimed the same message as John (Matt. 3:1,2; 4:17). A lawyer asked, "What shall I do to inherit eternal life?" and He replied, "What is written in the Law?" When the lawyer

recited the basic commands of the law, our Lord answered: "This do and thou shalt live" (Luke 10:25-28). God was still demanding righteousness. They were all under the law. (See Gal. 4:4; Matt. 23:1,2; etc.)

Some suppose that this was all changed after Calvary by the "Great Commission." This is not so. When, at Pentecost, Peter's hearers were convicted of their sins and asked "What shall we do?" Peter commanded them to "repent and be baptized...for the remission of sins" just as John had done (Acts 2:38). He did not tell them that Christ had died for their sins.

It was not until later that St. Paul was sent to proclaim the death of Christ as the payment for sin. He was the first to say: "But now the righteousness of God without the law is manifested...We declare His righteousness for the remission of sins" (Rom. 3:21-26). When the Gentile jailor fell on his knees and asked: "What must I do to be saved?" Paul replied: "Believe on the Lord Jesus Christ and thou shalt be saved" (Acts 16:30,31). This is God's message for sinners today, "for we have redemption through Christ's blood, the forgiveness of sins, according to the riches of His grace" (Eph. 1:7). "Believe on the Lord Jesus Christ and THOU shalt be saved."

Table of church services including CHURCH OF CHRIST, EVANS CHAPEL BAPTIST CHURCH, FIRST UNITED METHODIST CHURCH, TRINITY LUTHERAN CHURCH, ASSEMBLY OF GOD CHURCH, SAN JOSE CATHOLIC CHURCH, etc.

This Inspirational Message Sponsored By The Following...

- List of sponsors: Lockney COOP Gin, Brown's Department Store, Davis Lumber Co., Lockney Meat Co., Moore-Rose Funeral Home, The Shadow Box, Byrd Pharmacy, Dan's Auto Service, The Tye Co., Page's Thriftway, Plains Electric, Consumer's Fuel Co., Floyd County Ins. Agency, Lee's White Auto Store, Patterson Grain Co., Sun-Vue Fertilizers, Jackson Tire Co., Johnson & Johnson Auto Parts, Western Lockney LTD., Hwy. 70 Texaco, Marr Insulation Co., Reecer's Master Cleaners

Capitol Update

One of the most urgent tasks awaiting Congress...

The aim of a federal farm policy is to induce...

Yet, the farmer must rely on many other segments...

In order to make it possible for the farm to...

From the Great Depression until the 1960s...

Under this system, the farmer has assurance...

This year, farm programs -- as all federal...

The Senate Agriculture Committee has gone to...

Both the Administration and the Congress are...

In Texas, every dollar in farm sales generates...

Therefore, I can assure you I will work for...

September 30 could cause chaos in agriculture...

Both the administrative headaches and the cost...

While stop-gap action likely would continue...

action on this vital issue.

600 Cedar Hill Church, Lone Star Baptist Church, etc.

Center News

BY MRS. J.E. GREEN

wish them happiness in their new home.

Selective Service registrants posted

A list of Selective Service registrants born in 1962...

According to Colonel Paul Dean Aikin, the State Director...

Local Board tentative assignments have been made based upon the Zip Code...

If any young man failed to register on time, he may clear his record by registering as soon as possible.

Wayland schedules gymnastics class

Wayland University is offering a gymnastics class for all ages.

Even if these costs are slightly higher than you have been paying, please keep in mind that we are fortunate to have someone coming to Flovada to teach our children.

The entire cost will be computed, hopefully, before registration.

The class will be taught by...

above the spending limit provided by Article VIII, Section 22, of the Texas Constitution...

PUBLIC NOTICE

BRIEF EXPLANATORY STATEMENTS OF PROPOSED CONSTITUTIONAL AMENDMENTS

INSTITUTIONAL AMENDMENTS

SPECIAL ELECTION NOVEMBER 3, 1981

PROPOSITION NO. 1 ON THE BALLOT

House Joint Resolution 81 authorizes the governing body of a county, city, school district, or other political subdivisions to exempt from taxation a portion of the market value of a residence homestead.

The amendment also provides \$500,000,000 of the general credit of the state to guarantee bonds issued in commercial markets by local political subdivisions, including cities, counties, and special districts.

The proposed amendment will appear on the ballot as follows: "The constitutional amendment authorizing the commissioner of the General Land Office to issue patents for certain public free school fund land held in good faith under color of title for at least 50 years as of November 15, 1981."

PROPOSITION NO. 3 ON THE BALLOT

House Joint Resolution 38 proposes a constitutional amendment that would enable the legislature to grant to a state finance management committee the authority to manage state funds.

The proposed amendment will appear on the ballot as follows: "The constitutional amendment to allow the legislature to grant to a state finance management committee the authority to manage the expenditure of certain appropriated funds."

PROPOSITION NO. 2 ON THE BALLOT

House Joint Resolution 49 proposes a constitutional amendment that would exempt livestock and poultry from taxation.

The proposed amendment will appear on the ballot as follows: "The constitutional amendment authorizing the issuance of additional bonds to finance the veterans' land program and to increase the maximum interest rate allowable on veterans' land fund bonds."

PROPOSITION NO. 4 ON THE BALLOT

House Joint Resolution 6 proposes a constitutional amendment that would provide that one-half of the surplus tax revenues...

PROPOSITION NO. 5 ON THE BALLOT

House Joint Resolution 49 proposes a constitutional amendment that would exempt livestock and poultry from taxation.

The proposed amendment will appear on the ballot as follows: "The constitutional amendment authorizing the issuance of additional bonds to finance the veterans' land program and to increase the maximum interest rate allowable on veterans' land fund bonds."

PROPOSITION NO. 6 ON THE BALLOT

House Joint Resolution 81 authorizes the governing body of a county, city, school district, or other political subdivisions to exempt from taxation a portion of the market value of a residence homestead.

The amendment also provides \$500,000,000 of the general credit of the state to guarantee bonds issued in commercial markets by local political subdivisions, including cities, counties, and special districts.

Sherman donates painting to museum

A local artist has responded to a request by the museum board for paintings of historical sites in Floyd County.

Effie Sherman donated an original painting of the J.E. Burns Blacksmithing in Lockney to be displayed at the museum.

"I remember passing the blacksmith shop on my way to town," Effie said. Her family lived on east Locust.

The original Burns Blacksmith was built in 1900 and was located on the site that is now the Lockney City Hall on Locust Street.

J.E. and Nancy Burns came to Floyd County in 1889 and lived here the rest of their lives.

There was a small black and white snapshot of the blacksmith shop at the museum. Effie used that photograph as a model for the oil painting.

Effie Sherman has had an art studio in her home in Lockney for the past 18 years.

She has attended the Froman School of Art, Cloudcroft, New Mexico, for the past five years. She studied under Roman Froman and many others.

She has also completed three courses in Calligraphy, and has studied decorative and tote art from Geraldine Hipp, Tulla.

She is a member of the Lubbock Art Association. She is also a member of the Plains Art Association and has won two citations from that group. She has also won two purchase prizes from a show in Crosbyton.

Effie said that she enjoyed doing the painting because, "It brought back many memories."



A PAINTING OF THE J.E. BURNS BLACKSMITH SHOP by Elsie Meriwether Sherman has been presented to Floyd County Historical Museum as a part of the permanent art collection.

COUNTY CALENDAR

- HAPPY BIRTHDAY: September 10 - Freda Carthel, Barbara McCormick, Devra Baker, etc.

AVISO PUBLICO

Breves Declaraciones Explicativas De Las ENMIENDAS CONSTITUCIONALES PROPUESTAS ELECCION ESPECIAL 3 DE NOVIEMBRE DE 1981

PROPOSICION NO. 1 EN LA BOLETA

Resolucion Conjunta No. 8 del Senado propone una enmienda constitucional que permita a la legislatura autorizar a ciudades, pueblos y otras entidades fiscales conceder exenciones de impuestos por avaluo en una area no productiva, subdesarrollada o deteriorada para estimular su desarrollo.

PROPOSICION NO. 3 EN LA BOLETA

Resolucion Conjunta No. 38 de la Camara de Representantes propone una enmienda constitucional que autorice a la legislatura conceder a un comite estatal de administracion financiera la autoridad de administrar fondos estatales.

PROPOSICION NO. 2 EN LA BOLETA

Resolucion Conjunta No. 49 de la Camara de Representantes propone una enmienda constitucional que autorice a una persona a recibir titulo de terreno del Comisionado de la Oficina General de Terrenos bajo ciertas condiciones.

PROPOSICION NO. 4 EN LA BOLETA

Resolucion Conjunta No. 6 de la Camara de Representantes propone una enmienda constitucional que permita a la legislatura autorizar a un comite estatal de administracion financiera la autoridad de administrar el gasto de ciertos fondos apropiados.

PROPOSICION NO. 6 EN LA BOLETA

Resolucion Conjunta No. 81 de la Camara de Representantes propone una enmienda constitucional que autorice al cuerpo gobernante de un condado, una ciudad, un distrito escolar u otras subdivisiones politicas declarar libre de impuestos una porcion del valor de mercado de un hogar de residencia.

PROPOSICION NO. 6 EN LA BOLETA

Resolucion Conjunta No. 81 de la Camara de Representantes propone una enmienda constitucional que autorice al cuerpo gobernante de un condado, una ciudad, un distrito escolar u otras subdivisiones politicas declarar libre de impuestos una porcion del valor de mercado de un hogar de residencia.

PROPOSICION NO. 7 EN LA BOLETA

Resolucion Conjunta No. 4 de la Camara de Representantes propone una enmienda que autorice a la Junta de Terrenos para Veteranos poner en circulacion y vender bonos adicionales en la cantidad de \$250,000,000.

PROPOSICION NO. 4 EN LA BOLETA

Resolucion Conjunta No. 17 de la Camara de Representantes propone una enmienda constitucional que autorice a la legislatura conceder a un comite estatal de administracion financiera la autoridad de administrar fondos estatales.

PROPOSICION NO. 5 EN LA BOLETA

Resolucion Conjunta No. 49 de la Camara de Representantes propone una enmienda constitucional que permita a la legislatura conceder a un comite estatal de administracion financiera la autoridad de administrar el gasto de ciertos fondos apropiados.

PROPOSICION NO. 6 EN LA BOLETA

Resolucion Conjunta No. 81 de la Camara de Representantes propone una enmienda constitucional que autorice al cuerpo gobernante de un condado, una ciudad, un distrito escolar u otras subdivisiones politicas declarar libre de impuestos una porcion del valor de mercado de un hogar de residencia.

PROPOSICION NO. 4 EN LA BOLETA

Resolucion Conjunta No. 6 de la Camara de Representantes propone una enmienda constitucional que permita a la legislatura autorizar a un comite estatal de administracion financiera la autoridad de administrar el gasto de ciertos fondos apropiados.

Cedar Hill News

BY GRACE LEMONS

It is drizzling rain and 1/2 inch of rain fell Saturday. The weather is cooler and cotton is making boles.

Edna Gilly attended the farm sale Saturday of Gertrude Hammit in Plainview.

Friday Edna Gilly visited Charles Hammit and family of Holly, Colorado who was visiting his mother, Gertrude Hammit in Plainview. Donnie and Joan Hammit were also present. Donnie and Joan spent Saturday night in the home of Mark and Lori Gilly.

Mr. and Mrs. A.S. Mize visited Mr. and Mrs. W.N. Anderson Sunday afternoon.

Fred Conner of Amarillo visited his parents Mr. and Mrs. Jim Conner last Monday.

Viola and Jim Conner cele-

brated their 58th wedding anniversary by driving to Sherwood Shores and viewing the beautiful scenery around Clarendon and through the canyons. We congratulate them on the 38 years together.

Jerry Bradshaw and daughter Sheila of Plainview started to Cedar Hill last Friday evening to take his niece Jenese Lemons back home with them for the night when he was stricken by another vehicle about a mile east of Plainview. The pickup he was driving overturned and was totaled. He received many bruises and possible broken ribs while Sheila had many lacerations that required stitches and bruises also. They were released from the hospital after emer-

gency care.

Eula Mae Wilson of Ralls spent the day Thursday with her sister, Pauline Van-Hoose.

Danita Boone of Lubbock, granddaughter of Mr. and Mrs. Tom Fortenberry, left last Monday to enter college at Waxahachie.

Mr. and Mrs. Tom Fortenberry spent Saturday in Lubbock with their daughter, Patsy Boone.

Linda Lemons and children of Lockney and Linda Lemons and children of Cedar Hill, Jenese Lemons were present to celebrate the birthday of Carl F. Lemons Saturday evening with a supper in his home.

Jenese Lemons returned to Seagraves with her father to

start school in Seagraves.

Jessica and Diana Lemons of Lockney spent several days with their grandparents Mr. and Mrs. Carl F. Le-

WWII Submariners to meet

The National Convention of U.S. Submariners of World War II will convene in Sacramento, California on September 16 through the 20th, 1981. Upwards of 2000 submarine veterans and families will attend.

In addition to the normal convention activities, a full slate of tours and other entertainment will be provided. The USS Gudgeon (SS 567), one of the three remaining diesel boats in commission will be tied up for tours. The Saturday night

banquet and installation of officers is always the high point of the reunion. Last year in St. Louis more than \$25,000.00 in volunteer contributions to scholarships was donated in the "March to The Podium." That amount is expected to be exceeded this year. Interest and attendance is increasing each year and those desiring to attend should make travel and lodging arrangements immediately.

Character building begins in our infancy and continues until death.

Lemore will be hosting a social and get together for all submarine veterans and their families at their ranch in Kemp, Texas the second weekend in October. This is an annual affair. Parking and hook ups for recreational vehicles will be provided, but room accommodations must be made in advance, those desiring further information on either of these activities please contact: James A. Woodall, State Secretary, P.O. Box 1368, Galveston, Texas 77553, phone (713) 765-7910.

Mr. and Mrs. J.D. Mc-

Tech to offer new courses

Evening courses in Spanish, finger calculations, grass-roots democracy, advertising sales and medieval art and religion will be offered this fall by the Texas Tech University Division of Continuing Education.

"Beginning Conversational Spanish I" will meet Tuesdays, September through November 3. "Beginning Conversational Spanish II" will meet Thursdays, September 17 through November 5. "Spanish I" is for persons with no experience in the language. "Spanish II" is for those with some experience in Spanish. Both courses cost \$40 and will be taught by Dr. Steve Corbett of the Texas Tech faculty.

The courses will meet 7:30 p.m. in the Classroom of Continuing Education Building X-15, south of the Municipal Coliseum parking lot. A course in the finger calculation system of mathematics will be offered September 22 through October 27. Classes will meet 7:30 p.m. Tuesdays in the Testing Room of Continuing Education Building X-15. Cost is \$20. The course uses the Chisanbop method and is for parents and teachers of ele-

Council se...

Lockney City Council, at its monthly meeting, adopted...

City plans to repair some 22 occupied houses and 13 tenanted units under the program.

Time is approximately 11:30 a.m. to 1:00 p.m. on the 38th year.

From July 1, the fee must be paid by President through the million veterans received assistance...

the Girls Athletic Boosters will meet at 7:30 p.m. on Friday at the Lockney Junior High library.

Locky Christian College Meistersinger service program...

Albert David Sch... receiving the Doctor of Veterinary Medicine from A&M University...

club is being formed in Plainview and invited to join.

Baptist Church in Aiken will hold a... through Sunday, Sept. 27.

Buy a new Case farm tractor now...

no finance charges for 11 months

Case will waive all finance charges for 11 months from your date of purchase on any new Case farm tractor purchased between September 1 and October 31, 1981.



Important: Your purchase must be from a participating Case dealer... and financed through J I Case Credit Corporation. Finance charges will be waived for eleven (11) months from date of purchase between September 1 and October 31, 1981. It's a golden opportunity to save on a great new Case tractor. See your Case dealer for full information.

OR choose a Case cash rebate ...

If you would rather have a cash rebate and you buy any of the new Case farm tractors listed on the chart... between September 1 and October 31, 1981... Case will send you a check for the dollar amount shown on the chart for the model you buy. Rebate may be applied toward your down payment. NOTE: Government Agencies/Departments do not qualify for rebates.

Eligible Model	Cash Rebate
1190, 1290, 1390, 1490, 1690	\$1700
2090, 2290	\$3500
2390, 2590	\$4500
4490, 4690, 4890	\$7000

Waiver of finance charges on used farm tractors.

Buy a used farm tractor, any make, from a participating Case dealer, between September 1 and October 31, 1981... finance it through J I Case Credit Corporation... and finance charges will be waived date of purchase until March 1, 1982.

J I Case
A Tenneco Company
Agricultural Equipment Division
700 State Street Racine, WI 53404 U.S.A.



See your Case dealer / make your choice / get a Case

