

The Lockney Beacon

Number 18

Lockney, Floyd County, Texas, 79241

Thursday April 30, 1981

24 Pages In Three Sections

25¢

Combination Pack
6 Centers
Pork Chops

\$1.29
lb

\$1.09
lb

Mrs Pauls
Fish Sticks
Shurfresh Sliced
Bologna

\$1.79

County Style
Spareribs
\$1.49
lb

Haynes tapped as girls' varsity coach

School superintendent W.H. [unclear] has recommended to the Education that junior varsity basketball coach Sheri Haynes be succeeded by Marsha Sharp as coach.

Haynes will vote on the recom-



SHERI HAYNES

mendation at its regular monthly meeting May 12.

Sharp resigned earlier this year after seven years to look for a position. Sharp led the Lady Horns to two district titles and two second place finishes during her tenure.

Haynes, who has been with the Lockney school system for two years, led the girls junior varsity to a 9-10 record during the 1980-81 season.

She also coached the girls eighth and ninth grade basketball teams and she teaches sixth and seventh grade physical education.

Haynes is a native of McLean and has a bachelor of science degree from Wayland Baptist College in physical education.

The girls' varsity loses seven graduating seniors this year and will have only two returning lettermen next fall, Connie Coffman, who will be a junior and Shawnda Brock, who will be a sophomore.

"We've got a lot to do ahead of us," Haynes said. "We're going to have to work real hard but I think we'll be all right. I'm excited about it."

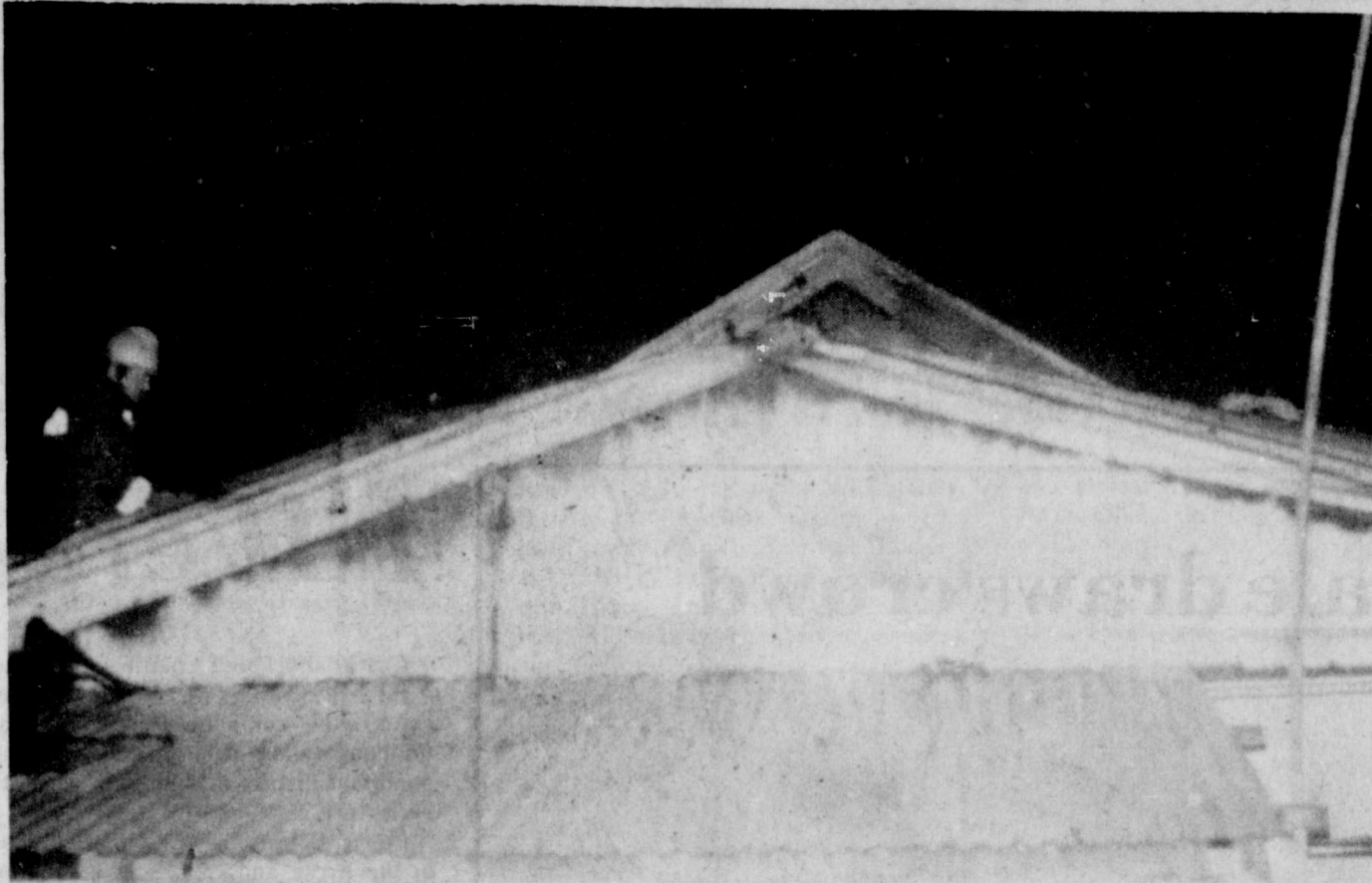

Firemen fight fire at Keeter's Grocery Store

Ramirez, Ferguson get honors

High school principal James Poole has announced valedictorian and salutatorian of the 1981 graduating class of Lockney High School.

Adrian Ramirez, son of Mr. and Mrs. Alejandrino Ramirez, had a four-year grade point average of 96.19 to win valedictorian.

The salutatorian is Julie Ferguson, daughter of Mr. and Mrs. James Ferguson, whose average was 95.93.

Ramirez's classmates voted him "most studious" all four years of high school. He joined the Future Farmers of America his sophomore and junior years and participated in district, area and state contests on the FFA Quiz Team.

He also was alternate on the meat judging team that participated in district, area and state contests. Adrian is a two-year member of National Honor Society and served on the yearbook staff the past two years.

He placed third in district University Interscholastic League news writing last year and this year was chosen as outstanding journalism student for inclusion in LHS' Who's Who.

Miss Ferguson was a twirler and member of the Longhorn Band for four years. She was active in cross-country running, basketball and track.

She was a Student Council representative for three years, and has been president of both the National Honor Society and the Fellowship of Christian Athletes. This year she was selected as homecoming queen and Miss Lockney High School.

Other members of the 66-student class who have a four-year average of 90 and above are Jill Whitfill, John Cummings, Sharon Spencer, Dwight Jackson, Dawn Clark, Cindy Michelson, Rosalind Hill and Tonya Nance.



ADRIAN RAMIREZ



JULIE FERGUSON

High school students receive awards

Faculty-selected recipients of awards made annually to members of the Lockney High School graduating class were presented recently during a school assembly.

"Who's Who" honorees included Lane Turner, vocational agriculture; Adrian Ramirez, journalism; Julie Ferguson, English; Christi Poole, speech; Monty Smith, business; Dawn Clark, math; Jill Whitfill, band and science; Dwight Jackson, social studies; Rhonda Hooten and Janette Stephen, library; Rebecca Evans, track; Tammie Hayes, basketball; John Cummings, track and basketball; and John Fortenberry, football.

In addition, best all-around honors went to Dwight Jackson and Sharon Spencer.

Cheerleaders chosen for next year

Cheerleaders at Lockney High School for the 1981-82 school year were recently selected.

Chosen through a combination of popular vote, outside judge's and teacher evaluations were seniors Patricia Torrez (head cheerleader) and Elma Molina; juniors Julie Keeceer and Kay Reay, and sophomores Shawnda Brock and Libby Williams.

Chosen by Popular vote was mascot Karen Mathis and junior varsity leaders Latona Belt, Sarah Fitzgerald, Irene Cantu and Tammy Holyfield. The JV cheerleaders all will be freshmen.

Cable cutting set for Lockney cable

Cable cutting ceremony will be held at 2 p.m. Saturday, May 16 to mark the beginning of service by Cable Television.

Cable cutting will take place at the transmitter site on just off Street a block north of Main.

Cable will be cut by Mayor J.D. [unclear].

Cable system actually began operation in most of the city about [unclear].

Owner Jerry Ford said the system is now in nearly all the city south of highway 70 and in the east part of town. Ford said he is providing service to those [unclear].

Several hundred people in [unclear] have signed up for the cable.

The sign up, Ford said, is better than he had anticipated.

Because so many people have signed up for the cable service, "we'll get to you as soon as we can."

"Be patient," Ford said of those waiting for the cable service, "we'll get to you as soon as we can."

Ford said he will begin sending out bills for the cable service tomorrow. He said there will be no charge for the service provided during April.

In addition to the four Lubbock stations, Ford's cable system is also offering WTBS from Atlanta, WGN from Chicago, the Christian Broadcasting Network, the Entertainment and Sports Network, plus, at additional charge, Home Box Office, and a local weather channel.

Lockney bank deposits up by 22 percent

Deposits in First National Bank of Lockney increased 22.2 percent over the [unclear].

As of March 31 of this year deposits were \$24,412,456.50, up from \$19,979,977 on March 31, 1980.

"Very pleased," First National Bank president Carroll Anderson said. "Of [unclear] the increase was due to [unclear] because there's just more [unclear] period. But the growth rate [unclear] the inflation rate so we [unclear] real growth."

Anderson said, was due to a good crop year.

"Last year," Anderson said, "the irrigated farmers made a pretty decent crop and crop prices were generally higher. The dry-land farmers didn't do as well because of the drought. "What saved us in this area was the irrigated land."

Last year was much better than the 1979 agricultural season, Anderson said, when rain, hail and cold weather wiped out much of the areas crops.

A list of about three dozen Panhandle banks shows the average increase in deposits was 11.8 percent, about half the increase in Lockney deposits.

Lea Clark's It's Not Easy

How to make beds at my [unclear]. I guess, although I can't [unclear]. What I never really [unclear] was the reason why.

I was growing up it seemed if [unclear] woman in my children's [unclear] believed that there was some [unclear] in making one's bed [unclear]. I always expected that I [unclear] that magic moment I reached [unclear], understand why and believe [unclear] that beds must always be made. [unclear] I haven't grown up yet. At [unclear] haven't internalized the innate [unclear] bed making. I do understand [unclear] beds look nicer when they are [unclear] and the sheets feel nicer when [unclear] bed at night if they are not [unclear] of lying in a little heap [unclear] of the bed all day. So I do try, [unclear] however, there are just [unclear] important things to do in the [unclear] like sleep for five more

minutes, or find two shoes that match.

My real problem is that my little daughter is reaching that tender age when she is ready to learn things at her mother's knee. I have this guilty feeling whenever I think of her learning that it is okay not to make her bed in the morning. I could try to teach her to do what I say, not what I do. Or I could reform.

I could start diligently making my bed every morning. Then she might never guess that I don't really believe deep down it is really necessary.

I'm afraid that even if I manage to keep up the act for the next sixteen or so years until she goes away to college, she will sense somehow that my heart really isn't in making beds.

I've never been very good at reforming.



Dr. Paul Glasson, left, inoculates dog at clinic

Fire damages Keeter's

Damage is estimated at over \$100,000 in a fire that heavily damaged Keeter's grocery store on the Lone Star Highway at Lockney.

No one was injured. The fire, according to Lockney Fire Chief Jerry Johnson, apparently started in the rear of the store where the electricity comes into the building.

"It was hard to get to it," Johnson said of the fire. "It's an old building with double roofs. We'd get into one attic and then find out the fire was in the next attic. We finally had to chop a hole in the roof to get to it. It was more involved than we thought at first."

The first fire call came in about 11 p.m. Sunday night. Johnson said it was about four o'clock Monday morning by the time they were back at the fire station.

It was only a short respite. At six o'clock Monday morning the fire flared again and the fire department was back on the scene until after 8 a.m.

Johnson said the firemen were hampered in fighting the fire because of the long distance to the nearest fire hydrant.

"We had to lay nearly 1,500 feet of hose," Johnson said, to reach the nearest hydrant. "We had to lay nearly every piece of hose we've got."

The city is seeking an \$812,000 federal Block Grant, and part of the money will be used to put water lines out to the northern portion of town.

Johnson said it's a good thing. "We need it (the water lines) badly in that direction, especially with as many houses that have been built out there."

In addition to the structural damage, there was extensive smoke and water damage inside the store, but Joe Keeter is planning on re-opening the store.

It was the second time Keeter was the victim of a major fire.

About ten years ago, a fire heavily damaged his store which was then located on Main Street, but Keeter re-built and went back into business.

Clinic turnout is good

More than two dozen dogs were inoculated against rabies in the city sponsored dog vaccination clinic last weekend.

The turnout was more than twice at a similar clinic a year ago.

After veterinarian Paul Glasson inoculated the dogs, owners were able to buy city dog tags from city employee W.L. Carthel for \$2.

Mayor J.D. Copeland pointed out that dog owners can get city tags at any time by having their dogs vaccinated against rabies and then bringing the vaccination papers from the veterinarian to city hall. The tags are good for one year.

Mayor Copeland said he plans to meet soon with city attorney Paul Lyle to study the feasibility of offering a bounty on unlicensed stray dogs that are brought in.

A similar program in Abernathy reportedly produced good results in reducing the number of stray dogs running loose in that town.

Mayor Copeland said, however, that he hopes citizen cooperation will alleviate the problem.

"Please be kind to your neighbor," Copeland said, "and keep your dogs and cats on your own property."



Del Monte TOMATO SAUCE

Del Monte SAUCE 5/\$1.99 8 oz Can

GRANULATED SUGAR

Shurfresh SUGAR 5 lb \$1.79

House Regular, Perk, Drip Coffee 99

Bathroom Tissue 9¢



FLOYD COUNTY SENIOR RIFLE TEAM (l-r): Harvey Allen, Coach; Norman Allen, Chris Fulton, Ricky Heflin and Mike Allen.



FLOYD COUNTY SENIOR SOIL JUDGING TEAM are (l-r): Jodie Smith, Keith Hight, Melanie Foster and Dwight Jackson (not pictured).

Farm sale draws crowd



ONE-HUNDRED PERCENT OF THE FIFTY YEARS accumulation of farm equipment was sold at the Massie residence

Fifty-years accumulation of farm equipment was auctioned off in 9 hours Tuesday at the Bert Massie Farm Estate Sale.

Auctioneer James Cruce, Plainview, said that, "There was real good attendance and everything sold well."

The most interest was the windmills and windmill parts. Cruce said that with the new interest in wind power these items drew buyers from "a long way off."

Several antique items sold well and sold as antiques.

The auctioneer firm was Cruce and Long. Mike Long and Jim Summers worked as ringmen.

They brought a crew of seven with them. This included the winch truck driver. They provided the winch service.

Smoky's Bar-B-Que from Plainview provided the noon meal. "They often follow our sales when there is none other available," Cruce said.

One of the local women's clubs served homemade ice cream. "that was a real treat for the people."

Cruce has been auctioneering for 14 years. He handles about 100 sales a year.

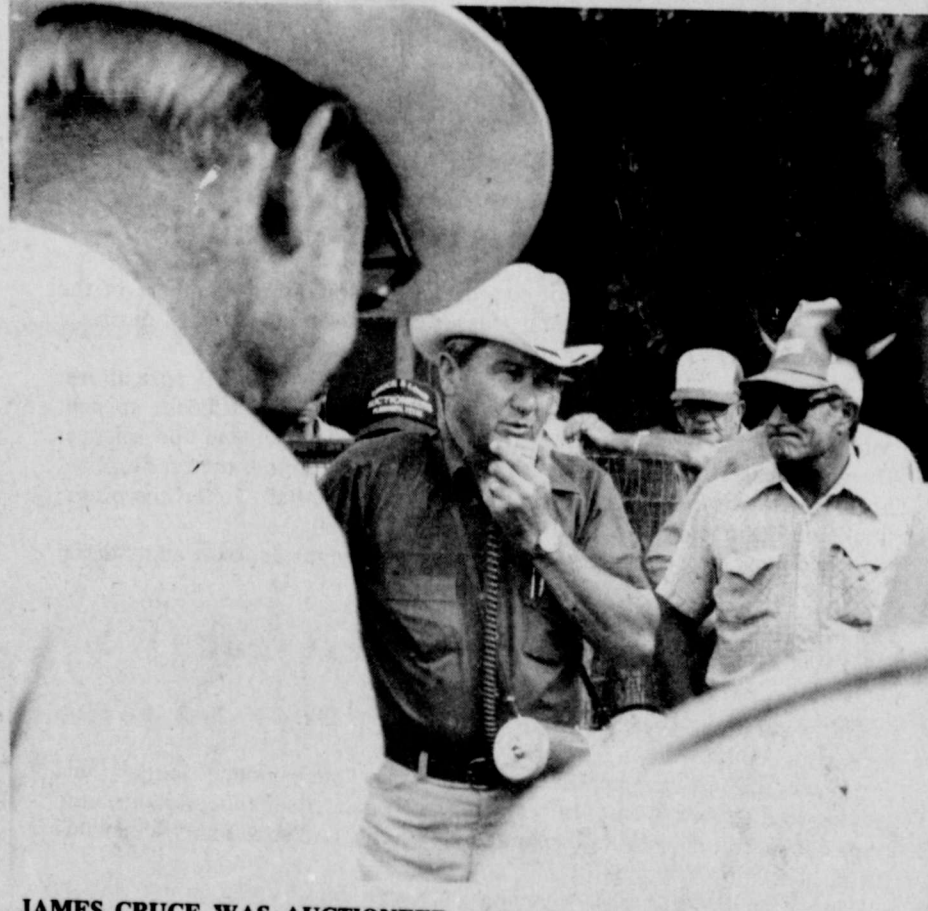

JAMES CRUCE WAS AUCTIONEER at the Bert Massie Farm Estate Sale in Floydada Tuesday.

4-H'ers qualify for state

Castro and Floyd Counties each had eight 4-H members winning the right to enter state competition June 2-3 at College Station after having won top honors at district 4-H judging contests here April 25.

Castro County had first place teams in the horse and dairy cattle judging contests. Floyd County's teams in rifle and soil judging had qualifying wins. Bailey, Briscoe, Lubbock, Terry and Lynn counties each had wins giving the right to also compete in the state contest.

In the junior competition, Lubbock County had first place winners in soil judging, and second place winners in rifle, though they are not eligible to compete at the state level. Lamb County had first place in horse judging and second place in livestock judging. Other counties having winners in the junior division were Castro, Swisher, Terry, Hale and Gaines counties.

The Floyd County Senior Rifle Team placed second at the District Contest and are qualified to compete at the State 4-H Contest in June at College Station. Rifle Team members include: Norman Allen, Mike Allen, Ricky Heflin and Chris Fulton. Harvey Allen was the

Senior Rifle Team Coach. Mike Allen was third high individual of the overall contest.

The Floyd County Senior Soil Judging Team placed first at the District Contest and are qualified to compete at the State Contest in June at College Station. Team members include: Jodie Smith, Keith Hight, Melanie Foster, and Dwight Jackson. Jodie Smith was the high individual at the District Contest. Soil Judging Team Coach was Jett Major.

Other Floyd County Judging Teams competing at the District 4-H Contest were:

Senior Livestock Judging Team: Marty Covington, Kathie Battey, Walker Brooks and Earl Broseh.

Junior Livestock Judging Team: Anna Cuauhtli, Keith Hancock, Chad Edwards and Joel Mitchell.

Livestock Judging Team Coaches were Buster Terrell and Ken Langley.

Senior Horse Judging Team: Dusty Burleson, Mitch Ross (High Individual in Performance), and Christy Pruitt.

Junior Horse Judging Team: Ritchie Porter, Angie Hinsley, and Mark Thompson.

Horse Judging Team Coach was Ken

Langley.

Junior Rifle Team: Dean Smith, J.D. Williams, J.D. Smith, Jr. Rifle Team Coach: Jett Major.

Floyd County Extension Agent Jett Major said about 100 4-H members competed in the event at the University which included livestock, horse and rifle skills.

District competition for the annual 4-H Food Safety Contest was held in Lubbock last week. The contest was held at the University and Pasture Grass Range Evaluation on the tri-district meet at Marfa.

The final round of the contest was held in the Plains area will be Saturday.

To qualify for state competition, members from the second place win in the district which is for ages 14 and over.

The awards program will be held at 7:30 p.m. in the Texas Center Coronado Room.

Dean, College of Agriculture, welcomed the group to the

Our Town

Lubbock, Texas/Thursday, April 30, 1981

... gets scholarship

The University of Dallas has announced that a full tuition Texas scholarship was awarded to a student from our area.

The University of Dallas has announced that a full tuition Texas scholarship was awarded to a student from our area.

... elect officers

Merchants Association met at Strickland's last night. Officers were elected, they are Don B. V. president and Beverly Hayes, secretary.

... plan prayer meeting

Merchants prayer meeting will be held at 7:30 a.m. next week.

... next week

The prayer meetings will be held at 7:30 a.m. at the corner of Main and Locust Street.

... open to anyone

The prayer meetings are open to anyone who wishes to attend.

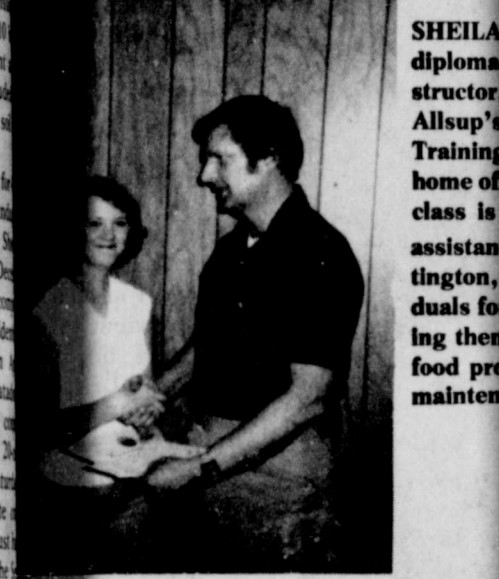

SHEILA diploma instructor, Allsup's Training home of class in assistant tington, duals for ing them food pro maintenance

... League deadline to

Tomorrow is the last day for boys and girls to sign up for Little League baseball in Lubbock. Children may sign up with Carroll Anderson or Glasson at the veterinary clinic.

... the week ahead...

TOMORROW

8 a.m. Lions Club, Strickland's Restaurant

9 a.m. Rotary Club, Rebekah Hall

TUESDAY

8 a.m. Cystic fibrosis bike-a-thon, starting from

WEDNESDAY

8 a.m. Chamber of Commerce, Strickland's Restaurant

7:30 a.m. merchants prayer meeting Rowell

THURSDAY

8 a.m. Chamber of Commerce, Strickland's Restaurant

Cash rebates up to **\$2000**

on new Case farm tractors

purchased between April 1, and May 31, 1981

Eligible Model	Cash Rebate
1190, 1290, 1390, 1490, 1690	\$1000
2090, 2290	\$1200
2390, 2590	\$1500
4490, 4690, 4890	\$2000

If you buy one of our new Case farm tractors between April 1, 1981 and May 31, 1981, Case will send you a check for the dollar amount shown opposite the Case model you buy, or you can apply the rebate towards your down payment. NOTE: Government Agencies/Departments do not qualify for rebate.

plus

Waiver of finance charges

until June 1, 1981

If you buy any of our new Case farm tractors or a used farm tractor of any make between April 1, 1981 and May 31, 1981, and finance it through J I Case Credit Corporation, finance charges will be waived from date of purchase until June 1, 1981.

and

Special factory allowances on selected models. Ask us for details.

Case Power and Equipment

Lubbock 3302 Slaton Hwy 745-4451
Lamesa 902 S. Dallas 872-5861
Floydada 101 South 12th 983-2836



Let's Go
To Alaska
September 17-25
9 Day
Air-Sea Cruise
Visit
Vancouver, Wrangell,
Tracy Arm, Juneau,
Glacier Bay, Ketchikan
Free Brochures
Wendell &
Mary Tom Tooley
Drawer 87
Tulia, Texas 79088

Cates & Dawson
Insurance Agency

ANNOUNCES

Savings To 35% On Homeowners

Savings To 25% On Farm & Ranch Owners

Savings To 30% On Farm & Irrigation Equipment

Competitive Rates On Mobile Homes, Boats, And Autos



Cates & Dawson Ins.

231 W. California Floydada

Our Town

Lockney, Texas/Thursday, April 30, 1981

Students gets scholarship

The University of Dallas has announced that Evan Kramer of Lockney, Texas, has been awarded a full tuition Texas Scholarship to UD. Kramer, a senior at Lockney High School, was one of eight students who received full-tuition scholarships worth \$2,500 and \$2,000 grants. Kramer and seven other students from around the state compete for these scholarships, which are decided on the basis of class rank, ACT and SAT test scores, recommendations from high school principals or counselors, and nominations from UD faculty and administrators. The Texas Scholars Program is conducted annually and is open only to students attending public or private high schools in Texas.

Merchants elect officers

The Lockney Merchants Association met at Strickland's Restaurant on Thursday night. Officers were elected, they are Don B. Vernon, president; Sylvester Strickland, vice-president and Beverly Hayes, secretary-treasurer. The officers discussed and made plans for upcoming promotions in the next few months. The next meeting will be held on May 14.

Merchants plan prayer meeting

A Lockney merchants prayer meeting will be held every Monday morning starting next week. The prayer meetings will be held at 7:30 a.m. each Monday at Rowell This R That at the corner of Main and Locust Streets in Lockney. The prayer meetings are open to anyone who is interested.



SHEILA MARLEY [left] receives her diploma from Gary Whittington, instructor, for successfully completing the Allsup's Assistant Store Manager Training Course. Held at the company's home offices in Clovis, New Mexico, the class is a requirement for all Allsup's assistant managers. According to Whittington, "The training prepares individuals for future advancement by teaching them proper food handling, cooked food procedures, store cleanliness and maintenance as well as public relations."

Little League deadline tomorrow

Tomorrow is the last day for boys and girls between seven-and-12-years-old to sign up for Little League baseball in Lockney this summer. Children may sign up with Carroll Anderson at First National Bank or Dr. Glasson at the veterinary clinic.

The week ahead....

- TUESDAY**
Lions Club, Strickland's Restaurant
Rotary Club, Rebekah Hall
- WEDNESDAY**
Cystic fibrosis bike-a-thon, starting from elementary school.
- THURSDAY**
Chamber of Commerce, Strickland's Restaurant
- FRIDAY**
2:30 a.m. merchants prayer meeting Rowell This R That, Main and Locust Streets.

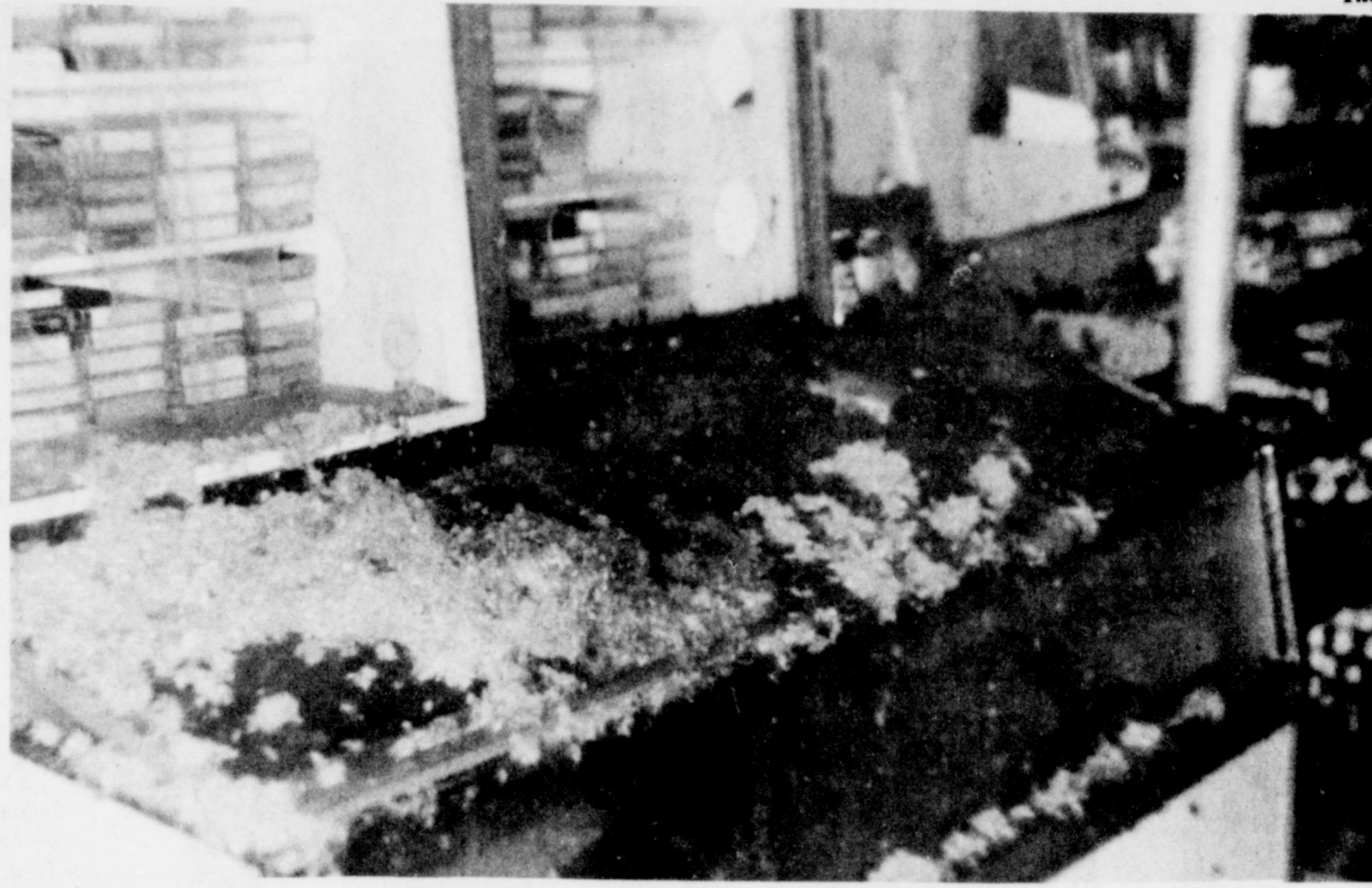

Damage in the fire was Keeter's Grocery Store was estimated at over \$100,000

Students run week-long nursery

Students in the two Lockney home and family life classes and also students in the homemaking education cooperative program recently conducted a week-long pre-school nursery at Lockney High School.

Twenty-four youngsters of pre-school age visited at the homemaking cottage each morning of the week as the high school students served as the nursery school staff.

Learning centers were set up for mental, physical, art and math development of the children.

Field trips were taken to the fire station for a ride on the fire truck and also to hunt rocks to decorate for an Easter egg hunt.

The high school students brought rabbits, a lamb, a goat and puppies to school one day for the little children to enjoy. One farm-raised youngster said the lamb couldn't be a lamb because it had a tail.

In preparation for the nursery, the students made a field trip to Plainview to the College Hill Day Care Center where owner Mrs. Frances Sams discussed the care of small children and told the students what to expect from them. Mrs. Sams also loaned some learning equipment which she and her husband developed.

As the pre-schoolers spent each morning of the week at the school, they were observed by the high school students who learned not to push the little ones too hard or too fast to learn. They learned that repetition is necessary when teaching little ones. The bigger kids also learned about patience and how to handle children better.

Many of the little ones really got close to the teenagers. One little boy's family was in the home of one of the teenagers the next week and the little boy climbed into the older boy's lap to visit. One mother says her little boy loved the pre-school nursery but because he liked the older kids so much he probably will be disappointed when he goes to kindergarten and doesn't find teenagers. "And he learned so much that week," the mom believes.

The high schoolers ran the nursery under the supervision of teacher Anna Anderson.

Among the children who attended all or part of the preschool nursery were David Turner, Mark Todd Terrell, Jared Mosley, Randi Jo Henderson, Mandy Hunter, Mary Lindsey Poole, Melissa Gonzales, Steven Gomez, Melinda Rodriguez, Mikeal Paul Durham, Scott Turbeville, Rance Barnett, Justin Marble, Allen Martin, Coby Marr, Allison Mangold, Kaci Mathis, Tikka Smith, Kay Lynn Lusk, Amanda Watson, Amy Suerrero, Max Green and Misty Henagan.

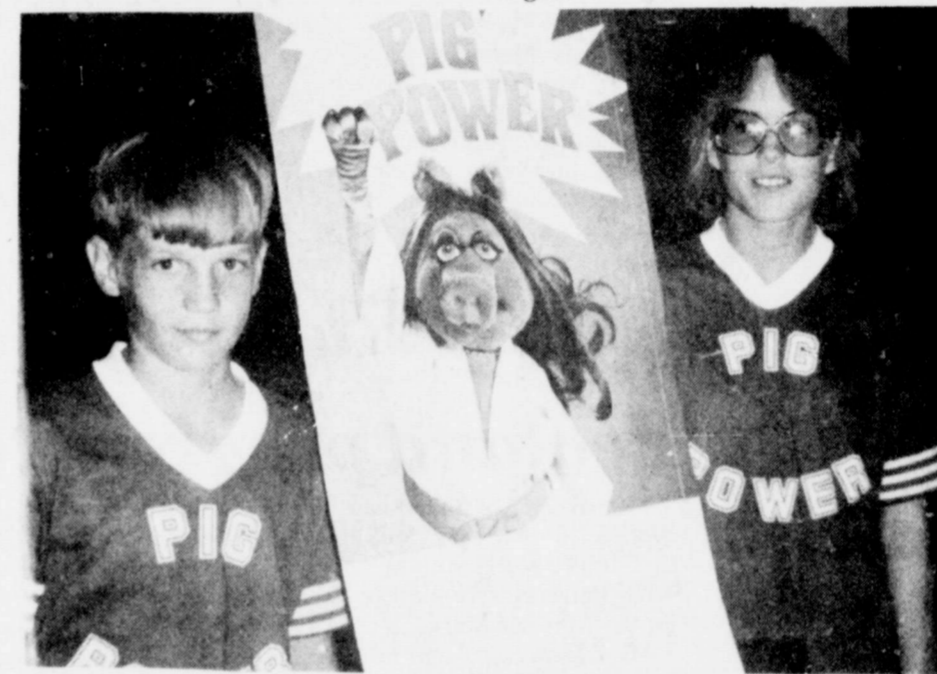

THE IMAGE OF PIGS has certainly been enhanced by Miss Piggy, according to Wyman Rexrode and Sherre Kinard, Lockney High School Juniors, who practiced their speech "Pig Power" Monday at the 4-H Club meeting which they will perform in district 4-H Club competition at Texas Tech in Lubbock May 9.

Perspectives

Most of the time we hear of sports personalities demanding more money for whatever it is they do. Often times this is irritating, since it is doubtful anyone is really worth a million dollars to society, much less people whose chosen vocation is the very thing many of us would like to do for fun.

Thus it was rather a bit of fresh air to find an athlete who did not put a large sum of money ahead of other priorities in his life.

Lee Trevino decided not to play in the New Orleans Open, in spite of a possible \$100,000 bonus if he should win the tournament. He had a previous commitment, he said. The tournament promoter sniffed, "I just hope whatever he is doing is worth more than \$163,000." The promoter also had the gall to say that Trevino owed an enormous debt to golf, and his refusal to play at New Orleans flew in the face of that debt.

Trevino, it seems, will be playing in a charity tournament which will raise money for heart research. People have paid good money to play with him. Surely this qualifies as being worth more than the prize offered in New Orleans, and quite adequately pays on the debt Trevino owes to the game.

I fear the promoter of the New Orleans open was not all that concerned about anything other than his gate receipts, which will suffer since the excitement of seeing a player go for the big loot is now past. That a person should become so upset in such a situation, that money and its lure should be so important in our society is a sad commentary indeed.

"What shall it profit a man if he should gain the world and lose his own soul?" The Biblical question is very valid here. I have no idea of the state of Mr. Trevino's soul, but he at least has a better perspective on this life than the promoter of the New Orleans Open.

LOCKNEY BEACON

(USPS 317-220)
Published weekly each Thursday by Floyd County Publishing Co., 220 South Main St., Lockney, Texas 79241. Second class postage paid at Lockney, Texas. Subscription rates: local \$11.50 per year, out of trade area, \$12.50 per year. POSTMASTER: send address changes to the Lockney Beacon, P.O. Box 187, Lockney, Texas 79241.



The rains have come, now is the time to plant your seed for a good fall harvest... Money planted with us in a savings account or a money making Checking account will earn you a good fall harvest of interest!

The Floyd County Progressive Bank
The First National Bank
In Lockney
Look for this symbol. We've got the answers. 
Member FDIC
Accounts Insured up to \$100,000

ify for state

Coach, Mike Allen
vidual of the overall
Senior Soil Judging
the District Contest
at College Station.
cludes Jodie Smith,
lanie Foster, and
odie Smith was the
the District Contest.
n Coach was Jett
nty Judging Teams
District 4-H Contest
Judging Team: Mar-
nie Batten, Walker
osh.
Judging Team:
ith Hancock, Chad
itchell.
g Team Coaches
and Ken Langley.
g Team: Dusty
ss (High Individual
and Christy Pruitt.
g Team: Ritchie
nsley, and Mark
am Coach was Ken

ates up to
000
arm tractors
ril 1, and May 31, 1981.

If you buy one of our new Case farm tractors between April 1, 1981 and May 31, 1981, Case will send you a check for the dollar amount shown opposite the Case model you buy, or you can apply the rebate towards your down payment. NOTE: Government Agencies Departments do not qualify for rebate.

as
f finance
ges
1, 1981

a used farm tractor of any make between through J I Case Credit Corporation...
te of purchase until June 1, 1981.

d
allowances on
Ask us for details.





No. 81
102 South 2nd
Floydada, Texas
983-2105

Spring Specials

	<p>Coca-Cola 12 oz. cans of Coke, Tab and Sprite Reg. 49¢ Now 33¢ each</p> <p>6 Packs Reg. \$2.50 Now \$1.98</p>
	<p>Borden's Poinsettia Milk \$2.25 per gallon</p>
	<p>Borden's Ice Cream All flavors 1/2 gallon Reg. \$2.39 Now \$1.69</p>
	<p>Borden's Fruit Drink 1-gallon size Reg. \$1.49 Now 99¢</p>
	<p>Frito-Lay Chee-tos Reg. \$1.09 Now 89¢</p>

Try our deli for these items

Burritos Reg. 59¢	Now 3/99¢
9 piece Bucket of Chicken Reg. \$5.25	Now \$3.89
2 piece Snack Box Chicken Reg. \$1.25	Now 99¢

Specials valid through May 10, 1981

DAVIS
ber Company
LOCKNEY

South Plains News

Mrs. Murray Julian

BY MRS. MURRAY JULIAN
South Plains, April 27:
Pleasant, sunny weather with cool nights and warm days have been with us this past week, and April comes to a close as farmers are getting fields ready for spring planting. Lawns, too, are having to be cut and trimmed, as summer is just around the corner.
Mr. and Mrs. Grigsby

Milton Jr. returned Sunday morning from a Flying Farmers Convention which took them to Tulsa, Oklahoma, and when arriving home, they found a message from Otis Milton in Amarillo that he was very ill, and they flew there, and found he was improved.
We were glad to hear that Mrs. Ursel Taylor (Garnie) was able to come home from

the hospital on Thursday of last week, and is recuperating at home.
Mrs. Sylvin Kinnibrugh (Bobbie) went for a doctors checkup last Friday and the doctor put her back in the Nichols Clinic for a few days to have a chest condition checked. We hope she will soon be home to stay.
Mr. and Mrs. Mark Morris from Plainview were visitors

at the South Plains Baptist Church Sunday morning, and they went home with Rev. and Mrs. Cecil Osborne to have dinner, and returned for the evening service with them.
Mr. and Mrs. Buster Dunham of Amarillo spent Saturday and part of Sunday here with her sister, Mrs. Mamie Wood. This was the first time Mrs. Ruth Dunham had been

away from home since the disastrous wreck in which she was badly hurt last Christmas Eve. They had Sunday dinner with Mr. and Mrs. Glen Wood.
Mr. and Mrs. Howard Springer of Hale Center visited Sunday afternoon with Mrs. Louzila Nichols. They are cousins of Mrs. Nichols.
Mrs. Letha Mulder spent Saturday in Floydada at the

home of Mrs. Ernest Smith-erman, enjoying lunch and the afternoon with her.
Mr. and Mrs. Shari and Brad Smith and Ryon spent their Easter in Lubbock with his parents, Mr. and Mrs. Smith.
Miss Janette Reeves, bride-elect of Daryl LeBoeuf, will be honored at a bridal shower in Silverton, at the Pioneer Room at the First

State Bank 11:00 a.m. through the meetings where the Ron Somers. There will be the Plains from 10:00 until after the dinner.

Flying to Am...
Arlington, Mr. Mike and Arla...
spent Friday nig...
sister, Mrs. Je...
and family. On...
Mrs. Huff and...
took Arlaine and...
kes to South Pl...
they all had the...
with the girls p...
and Mrs. Haro...
They all had a



Round Beef Full Cut Boneless

Steak

\$1.78 lb

Beef Rump Boneless Waste Free

Roast

\$2.08 lb

Beef Round Full Cut Boneless

Steak

\$1.88 lb



Del Monte Cut Or French Style Green

Beans

2/73¢
16 oz Can



Del Monte Whole

Corr

2/83
17 oz Can

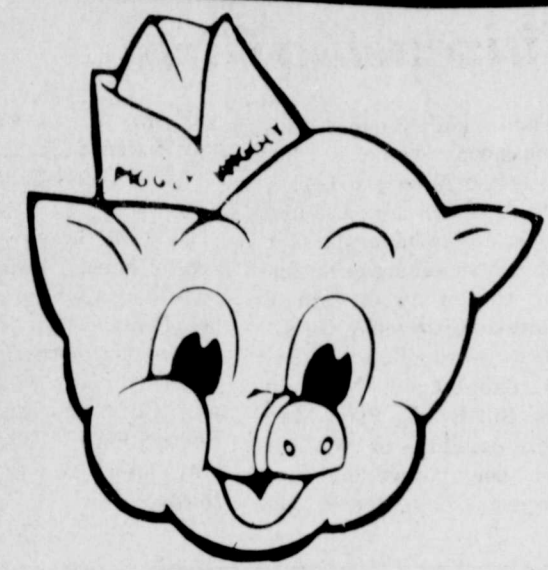

P IGGLY W IGGLY

309 S. Wall

Open Daily 8 To 8 Sunday 9 To 7



Del Monte Yellow Cling, Sliced Or Halves

Peaches

29 oz Can 69¢



Del Monte Halves

Pears

29 oz Can 89¢



Del Monte

Sauerkraut

16 oz Can 39¢



Rib End Or Loin End

Pork Chops

\$1.49 lb

Center Cut \$1.59 lb



Whole USDA Grade A 2 Per Bag

Fryers

59¢ lb



Chuck Beef

Steak

\$1.28 lb



Beef 7 Bone Center Cut Chuck

Roast

\$1.38 lb

7 Bone Center Cut Beef Chuck

Steak

\$1.48 lb

Cube Lean Tasty Beef

Steak

\$2.69 lb

Oscar Mayer Meat or Beef

Franks

12 oz \$1.29

Claussens Half Or Whole

Pickles

1 qt Jar \$1.49

Claussens

Sauerkraut

1 qt Jar \$1.49

Oscar Mayer Meat Or Beef

Bologna

Sliced Bulk MKT Style

Bacon

Wilson's Master Piece Boneless

Hams

Style 1/2 Moon \$1.99 9 oz

Sticks \$2.99 14 oz

Del Monte Whole Or Diced Green

Chilies

2/79¢
4 oz Can

Del Monte Hot Or Mild Table

Sauce

8 oz btl 59¢

Cinch Corn bread

Mix

15 oz pkg 59¢

Shurfine Regular, Drip, Electric Perk

Coffee

1 lb \$1.79

Del Monte New

Potatoes

16 oz Can 46¢

Del Monte Pineapple Orange Or Pineapple Grapefruit

Drink

46 oz Can 99¢

Wagner Thrift

Quencher

32 oz btl 57¢

Ranch Style

Beans

23 oz Can 69¢

Frozen Eggo

Waffles

11 oz pkg 89¢

Graham Pie

Pie

6 oz pkg

Chuck White

Chicken

5 oz

Breakfast Entree Scrambled

Entree

6 1/4 oz

Garbage

Garbage

30 oz

Trash

Trash

10 ct

home of Mrs. Ernest Smith-erman, enjoying lunch and the afternoon with her. Mr. and Mrs. Shari and Brad Smith and Ryon spent their Easter in Lubbock with his parents, Mr. and Mrs. Smith. Miss Janette Reeves, bride-elect of Daryl LeBoeuf, will be honored at a bridal shower in Silverton, at the Pioneer Room at the First

State Bank at 11:00 a.m. Saturday. Rev. Cecil G. ... at Mineral Wells meetings at ... Ron Somers, ... There will be ... the Plains ... until after lunch ... at 12:30

Club members will ... for a luncheon ... to follow at the ... Mrs. Keith Marble ... call, "a funny ... that happened to ... program will be ... later. Each one is ... covered dish to ... dinner.

Flying to Amarillo from Arlington, Mr. and Mrs. Mike and Arlene Berkes spent Friday night with her sister, Mrs. Jeaneva Huff and family. On Saturday Mrs. Huff and son, Duane, took Arlene and Mike Berkes to South Plains where they all had the week-end with the girls parents, Mr. and Mrs. Harold Hamm. They all had a wonderful

week-end together.

Mrs. J.P. (Trudie) Taylor has been in the Central Plains Hospital this past week and she got to come home this Saturday after undergoing surgery the first part of last week. Mr. and Mrs. E.J. Kinslow left here on April 9th on an extended trip which took them first to Dallas where their son, Phil and wife,

lives and they then went on to Austin where they spent four days with their youngest son, Steve. They left there and went on to their old home town of Russellville, Arkansas where they attended E.J.'s 49th High School class reunion located in Pottsville. There were only ten graduates of this class, and all of them were able to attend. The reunion was held

on April 18th. E.J. and Navolia were back home this Wednesday night, after a vacation of two weeks.



Highway Department calls meeting

The State Department of Highways and Public Transportation announces a pre-construction conference for the reconstruction of the bridges across Los Lingos and Quitaque Creeks will be held May 5, in the Quitaque Community Center, 110 1st Street, Quitaque.

The purpose of this meeting is to secure closer cooperation of the contractor, law enforcement agencies, local residents, and State Department of Highways and Public Transportation personnel. All interested persons are invited and encouraged to attend.



Del Monte Cut Or French Style Green Beans
2/73¢
16 oz Can



Del Monte Whole Kernel Corn
2/83¢
17 oz Can

Gladiola Flour
5 lb Bag 99¢

Kraft Bar B Que Sauce
18 oz btl 79¢



6-32 oz
Pepsi \$1.69
Plus Deposit

PIGGLY

FLOWERING MAY SAVINGS

8 Sunday 9 To 7



ODDS CHART
Odds vary depending on the number of Game Tickets you obtain; the more tickets you collect the better your chances of winning.
ODDS CHART EFFECTIVE FOR 30 DAYS FROM ANNOUNCED START OF GAME

PRIZE VALUE	NUMBER OF PRIZES	ODDS FOR ONE GAME TICKET	ODDS FOR 13 GAME TICKETS	ODDS FOR 26 GAME TICKETS
\$1,000	9	1 in 144,444	1 in 11,111	1 in 5,556
100	90	1 in 14,444	1 in 1,111	1 in 556
25	450	1 in 2,889	1 in 223	1 in 112
10	350	1 in 3,611	1 in 278	1 in 139
5	720	1 in 1,806	1 in 139	1 in 69
2	2,500	1 in 520	1 in 40	1 in 20
1	43,521	1 in 96	1 in 7	1 in 3.7
TOTAL	47,380	1 in 75	1 in 5.8	1 in 2.9

WINNING DEAL Series # WD7 is being played in 4 Shop-Rite Food Stores located in Belen and Grants, New Mexico and Muleshoe and Nocona, Texas, and 11 Piggly Wiggly Stores located in Alamogordo, Carlsbad, Gallup, Espanola, Roswell, Clovis, Truth or Consequences, Silver City and Carrizozo, New Mexico and Floydada and Seminole, Texas. Scheduled termination date of this promotion is May 28, 1981; however, WINNING DEAL officially ends when all Game Tickets are distributed. Odds to win and number of prizes unclaimed will be updated in all participating stores and newspaper ads each week after thirty (30) days. All tickets and Collector Cards must have same series number and are valid only in that series Number Game.

Chuck Beef Blade
Steak
\$1.28
lb

Beef 7 Bone Center Cut Chuck
Roast
\$1.38
lb

Large Russets Baking
Potatoes
4/\$1.00

Ripe California
Avocados
4/\$1.00

Del Monte
Spinach
15 oz Can 39¢

Oscar Mayer Meat Or Beef Bologna
Sliced Bulk MKT Style Bacon
Wilson's Master Piece Boneless Hams

Style 1/2 Moon
9 oz \$1.69
sticks 14 oz \$2.09

Full Of Flavor Yellow
Onion
3/\$1.00
lb

Tender California
Asparagus
99¢
lb

Del Monte
Catsup
24 oz btl 79¢

16 oz Can 46¢
46 oz Can 99¢
32 oz btl 57¢
23 oz Can 69¢
11 oz pkg 89¢

Graham Pie 6 oz pkg 85¢
Chuck White 5 oz Can 79¢
Breakfast Entree Scrambled 6 1/4 oz pkg 83¢
30 ct pkg \$1.19
10 ct pkg \$1.59

Nabisco Chips Ahoy 19 oz pkg \$1.49
Cookies
Folgers Regular, Drip, Electric Perk 3 lb Can \$6.99
Coffee 2 lb Can \$4.69
Del Monte Sweet Peas 17 oz Can 44¢
Shurfine Mellorine 1/2 gal \$1.29

16 oz Box Premium Saltine
Crackers
69¢



THE LAKERS LITTLE DRIBBLERS team is [back l-r] Phillip Kidd [coach], Wyman Rexrode, Johnny Silva, Corney Luna, [front] Boyd Jackson, Matt Williams and Jimmie Ballejo.



LOCKNEY LITTLE DRIBBLERS BULLETS are [back l-r] Jeffery McCormick, Jeff Reecer [coaches], [middle] Rusty Teeter, Joe Torrez, David Lemons, [bottom] Todd Hallmark, Tracy Carlton, and Scott Howard. Not pictured is coach Jackie Convus.

Dribblers' tourney next week

Lockney Little Dribblers will have a double elimination tournament. Four games will be held each night beginning at 4:30 p.m., with two boys games and two girls games each night.

The five girls team will have a single elimination tournament with consolation, while the four boys teams

will have a double elimination tournament.

Four games will be held each night beginning at 4:30 p.m., with two boys games and two girls games each night.

The Little Dribblers competitions are sponsored by the Girls' Athletic Boosters.

with the boys and girls varsity basketball teams serving as coaches.

Preparation for the tournament has consisted of about two weeks of practice followed by games between the teams. The boys teams have each played all the other teams twice in pre-

Brock, Alaniz qualify

Lockney took fifth place out of six teams in the district 3-3A boys track meet at Abernathy, with two Longhorns qualifying for the regional track meet tomorrow and Saturday in Lubbock.

The two qualifiers for the regional meet are Byron Brock, who took second place in the discus, with a toss of 129 feet, seven inches, and Freddie Alaniz who finished second in the 3,200 meter run with a time of 10:33.15.

Only the first and second place finishers in the district meet qualified for the regional competition.

Alaniz also finished third in the 1,600 meter run with a time of 4:50.6.

The Horns John Cummings took third in the high jump with a leap of six feet even.

Tulia took the district title with 133½ points, Abernathy was second with 122, Floydada third with 104, Childress fourth with 90½, Lockney fifth with 36 points and Idalou finished sixth and last with 33 points.

Golfers finish seventh

Lockney finished seventh out of ten teams in the district 3-3A golf match at the Pine Hills Country Club in Lubbock.

Tulia took the title with a score of 315. Lockney finished with a score of 420.

Each school had teams of five golfers with the four best scores for one round used to determine the final score.

Lockney's Mike Stennett turned in the best round for the Longhorns, shooting 100 for the round. Tyke Dipprey shot a 106, Joe Reay, 108, Jeff McCormick 115 and Karl Race 122.

Other golfers from Lockney competing in the district match were Keith Hight, Monty Smith, Scott McCarty and Jeff Reecer.



Freddie Alaniz takes second in 3200 meter run

Boys district track

TEAM TOTALS—1. Tulia, 133½; 2. Abernathy, 122; Floydada, 104; 4. Childress, 90½; 5. Lockney, 36; 6. Idalou, 33.
HIGH JUMP—1. Pinson, Abernathy, 4-2; 2. Cornish, Childress, 3-2; 3. Cummings, Lockney, 3-0.
DISCUS—1. Taylor, Child, 135-1½; 2. Brock, Lockney, 129-7/8; 3. Connell, Abernathy, 129-0.
SHOT—1. Johnson, Tulia, 52-¾; 2. Tucker, Child, 52-8; 3. Taylor, Childress, 46-4.
LONG JUMP—1. Johnson, Child, 21-5; 2. Windham, Abernathy, 21-4¼; 3. Dunn, Abernathy, 21-3¼.
POLE VAULT—1. Self, Floydada, 12-6; 2. (tie) BeBusk, Idalou, and Weeks, Floydada, 12-0. Weeks won jump-off.
400 RELAY—1. Tulia, 43.26; 2. Floyd, 43.66; 3. Abernathy, 44.22.
3,200—1. Buentello, Tulia, 10:20.03; 2. Alaniz, Lockney, 10:33.15; 3. Gomez, Floyd, 10:49.66.
110 M—1. Windham, Aber, 14.26; 2. Minner, Floyd, 15.37; 3. Thompson, Tulia, 15.53.
400—1. Jeter, Childress, 2:01.26; 2. Vega, Idalou, 2:01.91; 3. Ruiz, Aber, 2:02.73.

100—1. Wilks, Tulia, 10.92; 2. Johnson, Child, 11.10; 3. Sperry, Tulia, 11.12.
400—1. Mitherman, Tulia, 51.09; 2. James, Tulia, 51.54; 3. Ross, Abernathy, 51.78.
300 M—1. Windham, Aber, 37.92; 2. Thompson, Tulia, 40.85; 3. Minner, Floydada, 41.70.
200—1. Dunn, Aber, 22.48; 2. Powell, Tulia, 22.64; 3. Leebetter, Floydada, 22.55.
1,600—1. Buentello, Tulia, 4:47.95; 2. Jeter, Child, 4:49.40; 3. Alaniz, Lockney, 4:50.64.
1,400—1. Abernathy, 3:23.03; 2. Tulia, 3:24.27; 3. Floydada, 3:32.08.

Girls regional track

Friday's Results
Triple Jump: 1. Rhonda Herndon, Clyde, 36-9/8; 2. Demetra Fort, Crane, 35-4; 3. Margo Colquitt, Dalhart, 35-0/8; 4. Marilyn Lewis, Muleshoe, 34-9/8; 5. Paula Fries, Sonora, 33-4; 6. Rene Noland, Friona, 32-0/8.
Shot Put: 1. Cathy Shaw, Ballinger, 43-0; 2. Marrella Thompson, Dalhart, 36-4/8; 3. Donna Rott, Brady, 36-3/8; 4. Lanesa McGilb, Kermit, 36-2/8; 5. Kenoetter Jackson, Friona, 35-4/8; 6. Rebecca Evans, Lockney, 34-0/8.
High Jump: 1. Tamara Bidwell, Dalhart, 5-4; 2. LuAnn Kennedy, Post, 5-3; 3. Tania Boyle, Preship, 5-0; 4. Gayla Paige, Coahoma, 5-0; 5. Carol King, Wylie, 5-0; 6. Kelly Vinson, Wylie, 5-0.

Saturday's Results
Discus: 1. Arradonda, Preship, 115'11"; 2. Buchanan, Coahoma, 111'7"; 3. Riewe, Comanche, 109'7".
Long Jump: 1. Fort, Crane, 18'4"; 2. Colquitt, Dalhart, 17'7"; 3. Clemons, Slaton, 17'7"; 4. Rousseau, Tulia, 16'10".
300 Meter: 1. Medrano, Floydada, 11:45.30 (New Meet Record); 2. Patch, Clyde, 12:17.15; 3. Leos, Canutillo, 12:30.24; 4. Thompson, Tulia, 12:34.43.
100 Meter: 1. Williams, Floydada, 15.66; 2. Ogden, Perryton, 15.66; 3. Rousseau, Tulia, 15.74.
800 Meter: 1. Droll, Ballinger, 2:19.03; 2. Davis, Spearman, 2:20.58; Robinson, Coahoma, 2:21.13; 3. Gary, Otton, 2:20.27.
100 Meter: 1. McGee, Breckenridge, 12.74; 2. Herndon, Clyde, 12.81; 3. Johnson, Slaton, 12.83.
800 Meter: Floydada, 1:46.37 (Sandra Robinson, Tris Coleman, Mysti Younger, Sylvia Coleman).
400 Meter: 1. Davis, Spearman, 5:21; 2. O'Brian, Friona, 5:24; 3. Rousseau, Tulia, 5:25.
200 Meter: 1. Herndon, Clyde, 25.50; 2. Hudson, Dalhart, 25.80; 3. Coleman, Floydada, 26.26.
1600 Meter: 1. Painter, Tulia, 5:10.07; 2. Irbeck, Abernathy, 5:34.39; 3. Burris, Muleshoe, 5:42.28.
1800 Relay: 2. Floydada, 4:00.42 (Louann Williams, Sandra Robinson, Mysti Younger, Sylvia Coleman).

Evans finishes sixth in regional meet

With just one entrant, in shot put, Lockney finished tied for Evans, Evans 34 feet, three inches.

27th and last place in the regional girls 3A track meet at Lubbock.

Lockney received just one point on the sixth place finish the regional meet won by Dalhart.

Start with more control
Finish with more control
more control

TEMIK® 15
ALDICARB PESTICIDE

An insecticide, a miticide and a nematicide. TEMIK(R) aldicarb provides action control with just one application of granules at planting. Protects for 10 weeks against thrips, aphids, spider mites, leafhoppers, plant bugs including lygus and leafminers.

Plus outstanding control of root-knot and reniform nematodes... micro soil pests that can severely reduce yields through damage.

RIVERSIDE CHEMICAL
Highway 70 (Miles N of)
Lockney, Texas 75845
806-652-2382

For the best in appliance bargains see our line of Amana, Frigidaire & Speed Queen home appliances!

PERRY'S
INSIDE
VOGUE COOKWARE
7 pc. set Reg. \$36.95
NOW \$24.88

LEASE
John Deere Tractors
at
Perry Farm Machinery
in Petersburg.
Sales and Service on farm machinery and tractors
Perry Farm Machinery
(806) 667-3505 Box 680, Petersburg
John Deere Dealership

Lockney Cable TV
Call 652-2334 Or
Come By 108 N Main
Place Your Order Now.
Pre-Wire Your House For Lockney Cable TV
Be Ready When The System Is Turned On.
Basic wiring charge \$10.00
—second outlet \$12.50
—third outlet \$5.00
(if done at the same time)
Pay movie channel \$7.50 one time, non-returnable.
Wiring charges not due until your house is wired.
Basic monthly fee \$11.00
—extra outlets \$1.50 each per month
—pay movie channel \$10.00 per month

11-hp Lawn Tractor

The John Deere 111 Lawn Tractor is quick cutting and easy to operate. It's powered by a synchro-balanced 11-hp engine for smoother operation. And it features a wide 38-inch mower and a 5-speed, shift-on-the-go transmission. You also get color-coded controls, padded seat, and roomy operator's area. Rear bagger, front blade, and snow thrower available. See the 111 today.
John Deere Dealer
For Lockney
Texas Farm Machinery, Inc.
910 Date Street - Plainview

TEMIK® 15G
ALDICARB PESTICIDE

An insecticide, a miticide and a nematicide. Triple action control with just one application of granular TEMIK(R) aldicarb pesticide at planting. Protects up to 10 weeks against thrips, aphids, spider mites, fleas, hoppers, plant bugs including lygus and leafminers.

Plus outstanding control of root-knot and reniform nematodes... microscopic soil pests that can seriously reduce yields through root damage.



RIVERSIDE CHEMICAL CO.
Highway 70 (Main St)
Lockney, Texas 79241
806-652-2393

PERRYS

Crate DAYS
INSIDE

- VOGUE COOKWARE**
7 pc. set Reg. \$36⁹⁵ **NOW \$24⁸⁸**
- STYLETTE STEREO CENTER** Reg. \$19⁹⁵ **NOW \$12⁸⁸**
- STYLETTE CORNER SHELF** Reg. \$21⁹⁵ **NOW \$14⁸⁸**
- BARK FOR FLOWER BEDS** **\$4⁹⁹**
- PLANT & TOMATO SUPPORTS** **\$2⁴⁴**
- Close out on Hanging Baskets** **\$3⁸⁸**



PERRYS Visa & Mastercard Welcome
114 East California



For the best in appliance bargains see our line of Amana, Frigidaire & Speed Queen home appliances!
(Friday Only)

10% Off
On Any Home Appliance

Collins Appliances

111 West California



Champion 4000 CFM
EVAPORATIVE COOLER Reg. \$349⁹⁵ **\$309⁹⁵**
FRIDAY ONLY

WHITES AUTO
117 West California 983-3514



Mens Long & Short Sleeve
Western Style

SHIRTS
20% OFF



Mens Wrangler
JEANS
\$14⁸⁸

THE LOFT

517 East Houston 983-2235





...nd in 3200 meter run

Evans finishes sixth in regional meet

With just one entrant, Lockney finished tied for 27th and last place in the regional girls 3A track meet at Lubbock. Lockney received just one point on the sixth place finish

in shot put by Evans. Evans tossed 34 feet, three-quarters

Evans was the runner-up from Lockney to win the regional meet won by Dalhart.

Start with more control Finish with more cotton

CRAZY DAYS



AND SIDEWALK SALE

Not All Sidewalk Sales Are Outside
Be Sure To Check With Merchant Listed Below For Sales And Bargains Inside

Sponsored by
The Floydada Chamber of
Commerce and
The Following Merchants...

- | | |
|-----------------------|--------------------------|
| Perrys | Hale's Dept. Store |
| Collins Appliances | Producers Coop. Elevator |
| Whites Auto | Anderson's Dept. Store |
| The Loft | City Auto |
| Consumer's Fuel Assn. | Stitchin Pretty |
| Sears | Roye's |

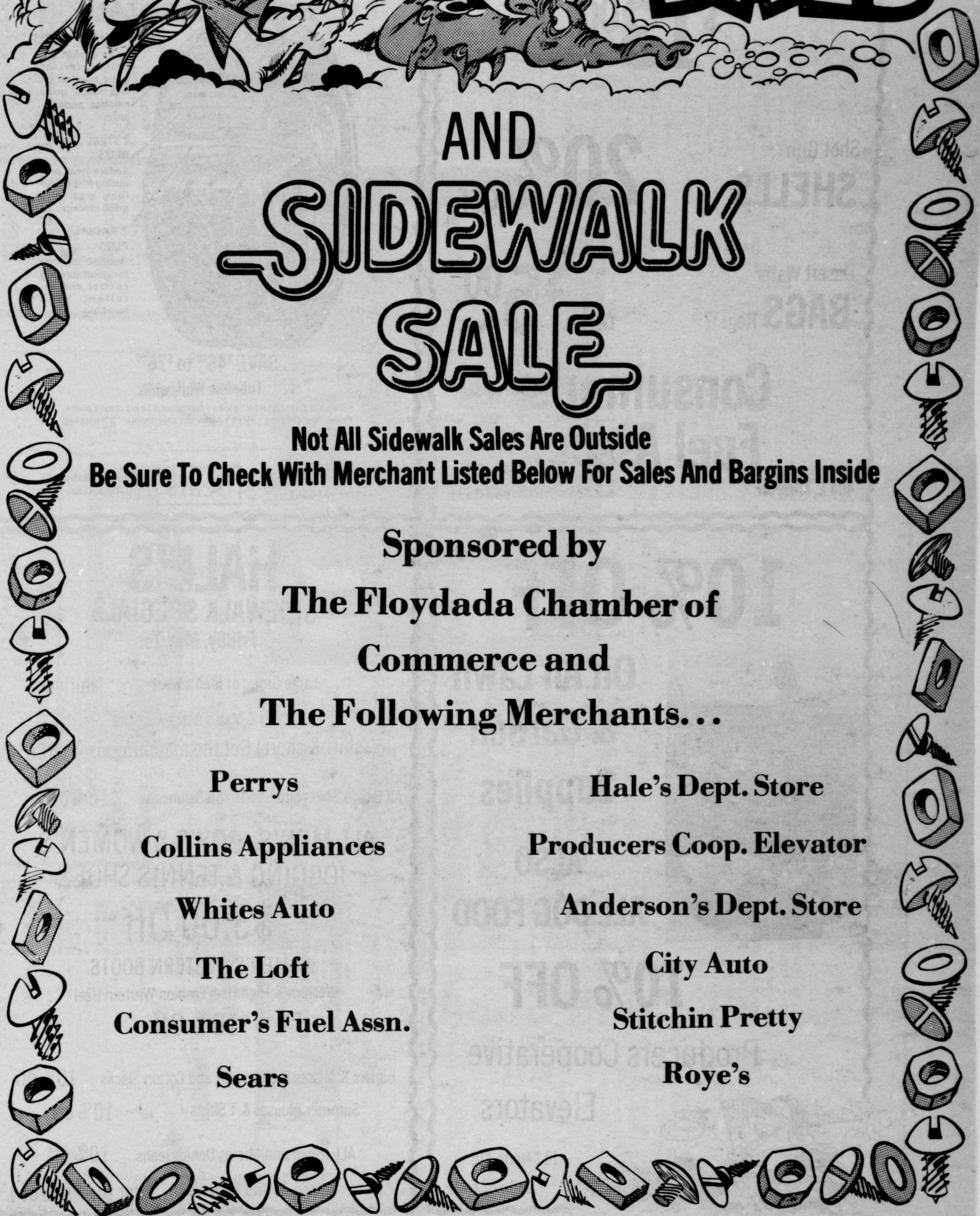

ROBERT (BOB) BRADSHAW Services for Bradshaw, 85, of were at 2:30 p.m. First United Church in Ropesville. Rev. Ted Dotts, pastor of the United Church of Lubbock.

Burial was in the Ropesville Cemetery under the direction of George Funeral Directors land.

Bradshaw died p.m. Thursday in Memorial Hospital in after a lengthy illness.

He was a native of and came to County from Wilson. He was a retired farmer.

Survivors include sons, W.F. of Lubbock and H.F. of New Mexico, C.E. of Lubbock, and four sisters, Lena Spradley, Ruby Johnson, Essie Spradley, both of Waco; seven grandchildren; and five great-grandchildren.

He was a cousin to Nichols and John Lockney.

IRA AMEL LONG Ira Amel Long, Petersburg, died at 4 Tuesday, April 21, in the Rock Hospital in Floyd County.

Services were with Rose Funeral Home in Lubbock.

A former Motley deputy, Mr. Long was a retired mechanic. He served in the World War II veteran's organization.

Member of the Petersburg First Baptist Church, Long also was a member of the Masonic Lodge.

REMEMBER loved ones and families with a memorial to the General He Memorial Fund.

Memorials go to help our community in the best way possible.

MC GUIRE 93, died Tuesday, April 21, at his home where he resided the past three years.

Services were at 2 p.m. in the First United Church of the Nazarene with the Rev. J.R. officiating. Burial followed in the Kress Cemetery.

Survivors include a son, Weaver McGuire, and a daughter, Mrs. McGuire.

Mr. McGuire moved to Lubbock in 1928, to the community in 1932.

Mr. McGuire moved to Lubbock in 1952 after retiring from farming. He did some work until he was 80 old.

He was a member of the First Church of the Nazarene where he served as Sunday School teacher and was on the board of trustees many years.

He was a member of the First Church of the Nazarene where he served as Sunday School teacher and was on the board of trustees many years.

He was a member of the First Church of the Nazarene where he served as Sunday School teacher and was on the board of trustees many years.

He was a member of the First Church of the Nazarene where he served as Sunday School teacher and was on the board of trustees many years.

He was a member of the First Church of the Nazarene where he served as Sunday School teacher and was on the board of trustees many years.

He was a member of the First Church of the Nazarene where he served as Sunday School teacher and was on the board of trustees many years.

He was a member of the First Church of the Nazarene where he served as Sunday School teacher and was on the board of trustees many years.

He was a member of the First Church of the Nazarene where he served as Sunday School teacher and was on the board of trustees many years.

Oil, filter change plus Chassis Lubrication

\$13⁰⁰ includes 5 qts. of oil

Shot Gun **SHELLS**

20% OFF

Desert Water

BAGS Reg. \$7²⁵

only **\$5⁰⁰** each

Consumer's Fuel Assoc.

404 E. Missouri

983-3394

Sears SALE

ON SEARS STEEL-BELTED RADIALS

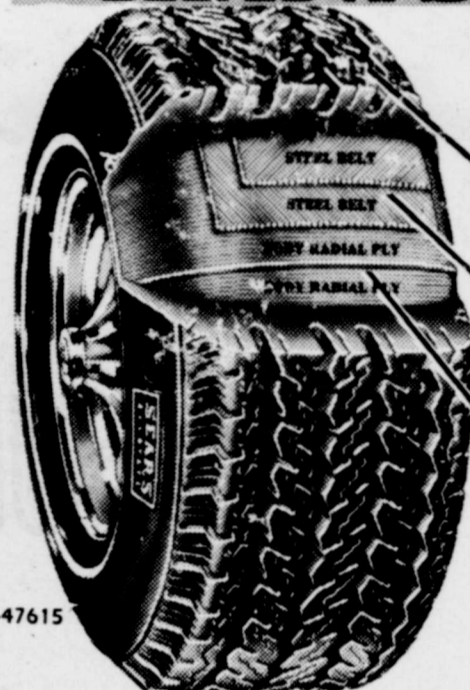

LONG-WEARING
Tread design expels water for good traction on wet roads, good mileage performance.

2 STEEL BELTS
Reduce heat producing friction for long wear and good mileage.

2 RADIAL PLYS
Stabilize the ride for good steering control and excellent road handling.

SAVE \$46⁰⁰ to \$76⁰⁰
Tubeless Whitewalls

• Shipping, installation extra • Ask about Sears credit plans. Prices are catalog prices • Now on sale in our "R" catalog supplement.



Satisfaction Guaranteed or Your Money Back

Sears

Sue Williams
100 S Main

10% OFF



On All Lawn & Garden Supplies

ALSO ALL DOG FOOD

10% OFF

Producers Cooperative Elevators

112 North 8th
983-2821



HALE'S
SIDEWALK SPECIALS
Friday, May 1st

Large Group of Men's Shirts ½ price

Buy A Men's Activewear Set (shirt & short) Get the matching visor FREE

All Boys's Shirts and Shorts and Swimsuits 10% off

ALL MEN'S, BOY'S & WOMEN'S JOGGING & TENNIS SHOES

\$3.00 Off

WOMEN'S WESTERN BOOTS
Western & High Heel Fashion Western Heel

10% Off

Juniors & Misses Pastel Jeans and Cotton Slacks 10% off

Summer Blouses & T Shirts 10% off

ALL Junior and Misses Denim Jeans 10% off

Zippers-Thread-Patterns 4 for the Price of 1

For Top Quali

Anderson's Dept. Store
Sidewalk Sale-
Friday, May 1, 1981

SPECIAL
Ladies, Misses and Junior Sizes
DRESSES
Ideal for Mothers Day
Reduced
20%
Off Reg Price

SPECIAL ON
One Group Of
LADIES SPORTSWEAR
Blouses-Pants-Jackets-Etc.
Reduced
25% Off Reg Price

SPECIAL
Men's 14%
WRANGLER JEANS
Cowboy Cut-Slim Fit and Reg. Fit
Reg \$19.00 values
Friday
Only **\$12⁸⁸** a pr.

SPECIAL ON
Men's and Boy's
SHIRTS
Knit and Cut and Sewn
Short Sleeves
Ideal For Graduation
Reduced
20% Off Reg Price

ANDERSON'S
DEPARTMENT STORE
120 West California Floydada

THREAD 25^c spool

ELASTIC 1/2 price

GENUINE LINEN
Sew! Decorate! Crafts! Reg \$5⁵⁰ yd. **\$1⁵⁰** per yd.

CRAFTS 20% off

PRINTS \$1⁹⁸ per yd

FREE While Quantity Lasts! with \$20⁰⁰ purchase
Your Choice McCall's-Butterick-Vogue Fashion
Sewing Magazines

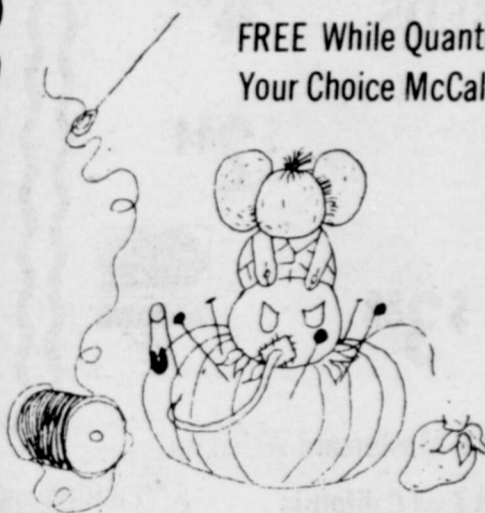

**Stitchin
Pretty**

983-3809
118 West Calif
Floydada

COUPON

Undercoating Reg. \$35⁰⁰ **\$24⁹⁵**

Grease Job Reg. \$4⁵⁰ **\$4⁰⁰**

Seat Spray (Interior Trim)

Reg. \$35⁰⁰ **\$24⁹⁵**

Good Until May 29th
with this coupon

City Auto Inc.

Sales & Service

GMC, Buick, Pontiac

201 E. Missouri 983-3767



On A Selected Group Of Mix & Match
Center Stage

LADIES WEAR
1/3 off

One Rack Of

ODDS & ENDS

Misc. Sizes **\$5⁰⁰** each

Roye's Merle Norman
Cosmetic Studio

983-5082 204 South Main St. Floydada

Obituaries

ROBERT [BOB] BRADSHAW

Services for Robert B. Bradshaw, 85, of Ropesville were at 2:30 p.m. Sunday in First United Methodist Church in Ropesville with the Rev. Ted Dotts, pastor of St. Johns United Methodist Church of Lubbock, officiating. Burial followed in the Kress Cemetery.

Mr. Bradshaw was born in Ropesville, Okla., on February 26, 1888, and moved to the Seminole area. He was married to Belva Bradshaw on December 21, 1909 in Oklahoma. He and Mrs. Bradshaw moved to Ropesville in 1928, and to Ropesville in 1932. Mr. Bradshaw worked until he was 65, when he retired. He was a member of the First Church of Ropesville where he was Sunday School superintendent and was on the board of trustees many years.

Mr. Bradshaw died at 10 p.m. Thursday in Cook Memorial Hospital in Levelland after a lengthy illness.

He was a native of McGregor and came to Hockley County from Wilson in 1925. He was a retired farmer.

Survivors include three sons, W.F. of Lovington, New Mexico, C.E. of Ropesville and H.F. of Lubbock; four sisters, Lena Spradley of Odem, Ruby Johnson and Essie Spradley, both of McGregor, and Willie Tennyson of Waco; seven grandchildren; and five great-grandchildren.

He was a cousin to Louzella Nichols and John Cox of Lockney.

IRA AMEL LONG

Ira Amel Long, 74, of Petersburg, died at 4:30 a.m. Tuesday, April 21, in Caprock Hospital in Floydada.

Services were with Moore-Rose Funeral Home of Floydada.

A former Motley County deputy, Mr. Long was a retired mechanic. He was a World War II veteran and a member of the Petersburg First Baptist Church. Mr. Long also was a member of the Masonic Lodge and the

Order of the Eastern Star here.

He was born May 13, 1906 in Beaver County, Oklahoma and married the former Tinnie Mae Richeson December 27, 1926 in Hollis, Oklahoma. He came to Hale County in 1960 from Roaring Springs.

Survivors are his wife; one sister, Dortha Stevens of Anton; a brother, Arnold E. Long of Petersburg; and several nieces and nephews.

Miss Gordon was born

ALICE WILLIE GORDON

Alice Willie Gordon, 78, of Lockney died Thursday, April 23, in Glendale, California.

Graveside rites were conducted at 10 a.m. Wednesday in Lockney Cemetery with Rev. John Jenkins, pastor of First Baptist Church in Lockney, officiating. Moore-Rose Funeral Home of Lockney directed burial.

Surviving are two sisters, Nan Boyd of Lockney and Alene Sampson of Sacramento, California; six nephews and eight nieces.



THIS GROUP OF YOUNGSTERS will be participating in the Reach for the Stars variety musical, which will be introducing an array of young talent. The show will be presented on Saturday, May 2 at 7:30 p.m. at the Floydada High School Auditorium.

Cedar Hill News

by Grace Lemons

The fields are dry and the farmers are getting the ground ready for crops.

Sandra Mitchell left with the Floydada High School Band today to go through the Carlsbad Caverns and other points of interest. They will return home Saturday.

Rev. and Mrs. Vance Mitchell had lunch Monday with Mr. and Mrs. John D. VanHoose in Floydada.

Mr. and Mrs. A.S. Mize entertained 32 for Easter dinner in their home. Their sons, Steve and Emily Mize of Sacramento, California, George and Betty Mize and Sam of Ruidosa, New Mexico, Albert's brother, Tolah Mize and son Leland Edward and Mary Beck Mize of Arkansas and Homer Mize and daughter, Mindie of St. Lewis, Veda and Walton Wilson, Bill and Edna Beth Tye, Mr. and Mrs. Jim Tye and children, Jane and Weldon Pruitt, Judy Allen and two boys, Winnie Beedy and Charles Beedy of Floydada. Steve and Emily Mize will be here another week before returning home.

Norma Welch visited Pauline VanHoose in Floydada Friday.

Sandra and Virginia Mitchell stayed with Mr. and Mrs. John D. VanHoose last week while their parents attended a Council Meeting in Lubbock.

Jude and Marie Strickland of North Carolina are the proud grandparents of a baby girl born to Ronnie and Linda Strickland of Amarillo.

Mr. and Mrs. A.S. Mize, Steve and Emily Mize had lunch Sunday in the home of Mrs. Cecile Fyffe in Floydada.

Geraldine Calloway of Lubbock and Syd Brown visited with the A.S. Mizes and Steve Mizes Saturday evening.

Sybil Teeple and Norma Payne of Silverton visited Mr. and Mrs. A.S. Mize Sunday.

Ruthie Clark and Mildred Anderson of Plainview had dinner with Edna Gilly Tuesday. They later visited Juanita Teeple at South Plains. Janette Lackey of Floydada accompanied Edna Gilly to Lubbock Saturday where they attended to some business.

Mrs. Peat Kelley visited Belle Lemons Friday evening and Tom Fortenberry Saturday.

Sunday in the home of Mr. and Mrs. Carl Lemons.

Mr. and Mrs. Leonard Lujan of Santa Rosa, New Mexico announced the engagement and forthcoming marriage of their daughter, Karla May Lujan to Bryan Lewis Fortenberry, son of Derrel Fortenberry of Cedar Hill and Marisa Fortenberry of Amarillo. The couple plan to be married May 2 at the First Assembly of God Church in Tucumcari, New Mexico. They will be residing in Abilene where Bryan is employed.

Mr. and Mrs. C. Wayne McClure announces the engagement and forthcoming marriage of their daughter, Kayla Lynn McClure to Mark Wayne May, son of Mrs. Barbra Mae of Brentwood, Tennessee. She is the daughter of the former Helen Whitehead and the granddaughter of Mr. and Mrs. J.B. Whitehead who are former residents of Cedar Hill. They plan on a June wedding and will reside in Tennessee.

GENIE
opens your doors, America!

when the Windy City howls

A Genie automatic garage door opener system by Alliance can help. Because a Genie opens your doors automatically, even turns on the light.

Just push the remote control transmitter once to open, and (for that extra touch of safety) twice to close. Then drive right in, drive right out. Isn't it time you had the convenience of a Genie automatic garage door opener system?

Plainview Overhead Door

Don W. Terrell Mgr. Residential - Commercial Sales - Service

3014 Dimmitt Hwy. Plainview, TX 79072

Got Heating Or Plumbing Problems?

Call **Holmes Plumbing**

Austin Or Steve
983-2251
Call Day Or Night

MASTERSON

JOSEPH H. 1903 - 1974
LENORA E. 1902 -

All Lettering Hand Set

This Beautiful Companion Memorial Only **\$495⁰⁰**

CLINE MONUMENT CO.
400 Joliet Phone 296-2953 Plainview, Tx. 79072
Save Sales Agents Commission In Plainview

For Top Quality Workmanship & Experience **YOU** Can Depend On.



Left to right: David Ware, Dale Derryberry, Ricky Nichols, Randy Payne, Jimmy Nichols, Scott Nichols, Lupe Gonzales.

Good Selection Of New Buicks, GMC's & Pontiacs
At Before April 13 th Price Increases

Let Our Qualified Service & Parts Dept. Take Care Of Your Automotive Needs...

-Month Of May Specials-

	Reg.	Sale
TUNE-UP Most GM Cars & Pickups H.E.I. Distributor—V-8 Includes: Plugs, Gas Filter, C.V. Valve & Labor	\$40.49	\$31.40
TRANSMISSION FLUID & FILTER CHANGE Most GM Cars & Pickups	GM-350 \$38.89	\$27.80
Includes: Fluid, Filter, Gasket, Conditioner & Labor	GM-400 \$41.26	\$29.57

All Prices Plus Tax Good Until May 29th

City Auto Inc.

Keep That Great GM Feeling With Genuine GM Parts.

GM QUALITY SERVICE PARTS

GENERAL MOTORS PARTS DIVISION

Woodwrench
Floydada

983-3767

Oil, Filter Change plus Chassis Lubrication

\$1300
Includes 5 qts. of oil

Sears SALE

ON SEARS STEEL-BELTED RADIALS

LONG-WEARING Tread design expels water for good traction on wet roads. Mileage performance.

Anderson's Dept. Store
Sidewalk Sale - Friday, May 1, 1981

SPECIAL DRESSES
Ladies, Misses and Junior Sizes
Ideal for Mothers Day
Reduced 20%

SPECIAL ON LADIES SPORTSWEAR
One Group Of
Business-Pants-Jackets-Etc.
Reduced 25%

THREAD 25¢ spool

ELASTIC 1/2 price

GENUINE LINEN Sew! Decorate! Craft! Reg. 50¢ yd. \$1.50 per yd.

Shot Gun

2007



2 STEEL

CLASSIFIED ADS

Drawing Nitey
Wednesday-Saturday
**Free Carnival
Admission**

at the 1981 Floyd
County Fair
**PRIDE OF TEXAS
CARNIVAL**

PETS

TO GIVE AWAY: A white
male Samoyed. 983-3926
4-30c

FREE: 4 darling puppies,
ready now. Call 983-2265.
4-30c

Two out of three adults
in the United States
wear glasses at some time.

Public Notices

NOTICE TO BIDDERS

The City of Floydada, Texas will receive sealed bids at the office of the City Secretary at 114 W. Virginia until 5:00 P. M., May 12, 1981 and then opened and publicly read at the City Council meeting at 7:30 P. M. in the meeting room at the City Hall for the following equipment:

One (1) Diesel Lawnmower

Minimum, 17 H.P., diesel engine
Floatation or turf tires, front and rear.
Transmission, standard.
Rear PTO with 3 point hydraulic lift.
Attachment: Rotary Mower, 59 inch minimum, 3 point
hook-up, rear mounted.

Electric start.
Headlights
Hourmeter
Ammeter

INSTRUCTIONS:

1. Delivery of the above equipment will be FOB, Floydada, Texas.
2. Exemption certificates will be issued upon request.
3. The City Council of the City of Floydada, Texas reserves the right to accept or reject any or all bids submitted.

Jimmie Lou Stewart
City Secretary

NOTICE TO BIDDERS

For Sale: 1-1971 Dodge 60 passenger school bus. Good condition. May be inspected at Dougherty School. Bids open 8:00 p.m. May 8, 1981. Board reserves right to reject any or all bids.

Dougherty School Board
4-30c

Public Notices

NOTICE TO BIDDERS

By Order of the Commissioner's Court I am authorized to give Public Notice, and Notice is hereby given, that Floyd County will receive bids until 10:00 A.M. May 11, 1981 for the purchase of one used motor grader with specifications and equipment substantially as follows:

150 net H.P. - six cylinder, turbocharged diesel engine; 14.00 x 24 12 ply tires on 10" rims; ROPS Cab; Heater, defroster; Dome light; Tinted safety glass; Floor mat; 14' chrome moldboard with hydraulic sideshift and tip control; 12 or 24 volt electrical system and starter; Hourmeter; 50 Amp alternator; Horn; Operating weight must be a minimum of 25,000 lbs. To be equipped with or without a scarfier.

As part payment Floyd County will offer to trade-in: One (1) used 120 Caterpillar
The balance of the purchase price will be paid by Floyd County.

Bidders are requested to bid on both an outright trade price and a lease purchase price basis.

For further information, or to inspect trade-in, prospective bidders should contact Thomas Warren, County Commissioner Precinct 3. Bids should be submitted at the office of the County Judge.

The Commissioner's Court of Floyd County reserves the right to reject any or all bids.

Choise Smith
County Judge
4-22-81

NOTICE TO BIDDERS

By Order of the Commissioner's Court I am authorized to give Public Notice, and Notice is hereby given, that Floyd County will receive bids until 10:00 A.M. May 11, 1981 for the purchase of one used motor grader with specifications and equipment substantially as follows:

150 net H.P.-Six-cylinder, turbocharged diesel engine; 14.00 x 24 12 ply tires on 10" rims; ROPS Cab; Heater, Floor mat; 14' chrome moldboard with hydraulic sideshift and tip control; 12 or 24 volt electrical system and starter; Hourmeter; Operating weight must be a minimum of 25,000 lbs.

As part payment Floyd County will offer to trade-in: One (1) used 118 Galion motor grader.

The balance of the purchase price will be paid by Floyd County.

Bidders are requested to bid on both an outright trade price and a lease purchase price basis.

For further information, or to inspect trade-in, prospective bidders should contact Thomas Warren, County Commissioner Precinct 3. Bids should be submitted at the office of the County Judge.

The Commissioner's Court of Floyd County reserves the right to reject any or all bids.

Choise Smith
County Judge



There was extensive smoke and water damage in the fire at Keeter's Grocery.

A barrel of bread?

BY MARGIE SAVAGE

"Hello, Mother, your granddaughter and I are coming to visit you," I chirped into the phone.

"That's fine. Would you please stop at the bakery and get me a barrel of day-old bread." My mother requested.

That was not an unusual request and I would go right by the bakery anyway, if I chose to go smack through the city of Abilene. It didn't matter if I got torn limb-from-limb in the big city.

The bread was truly in a barrel, but since we weren't allowed to take the container, we had to put the bread in the back of my little Datsun. There was no room in the trunk. It was filled with luggage, cats (stuffed), and my Knit Wit Kit (that's another story). The back seat was literally filled to the ceiling. White bread, dark bread, hamburger buns.

Bread all over the place. I never smelled so much bread in all my life.

As we pulled away from the bakery, I began to get a "heady" feeling—a high brought on by the smell of yeast. If a policeman had stopped me, he could have easily arrested me for being intoxicated. I light-headedly weaved in and out of traffic for the next 50 miles.

My mother was glad to see us. But, mostly she was glad to see the bread. Some of the bread was a bit smashed. I was a bit smashed. She immediately began sorting it into categories: smushed, good white, good dark, and good hamburger buns. Some of the buns were smaller than the others so she dubbed them "hot rolls." We had "hot rolls" at every meal from then on.

She began her personification by referring to the loaves as "he" and "him." "He" was too smushed; "he" would have to be toasted. Let's put "him" in the freezer.

The freezer was filled to overflowing. Every time the door was opened, the opener

was in danger of becoming an amputee as the frozen bread leaped out. What she couldn't freeze, my mother toasted in the oven and crushed into crumbs. We had bread crumb hamburgers on "hot rolls," we had bread crumb pudding, we had bread crumb meat loaf, and we had bread crumb steak.

I never ate so much bread in all my life.

When we got ready to go

Hospital auxiliary

The Lockney General Hospital Auxiliary met April 16, at the hospital for its regular meeting.

Gayle Fortenberry, hospital administrator, introduced Barbara Allman from Wayland College, who showed a film on proper nutrition and figure control. She is a graduate of Texas Tech with a degree in family relations.

National Hospital Week will be from May 10th through May 16th. A blood

drive is scheduled from 9 a.m. to 5:00 p.m. The Texas Association and tion of Hospital Inc. The held the first Dallas, Texas eral Hospital eligible to delegates at which is scheduled

drive is scheduled from 9 a.m. to 5:00 p.m.

The Texas Association and tion of Hospital Inc. The held the first Dallas, Texas eral Hospital eligible to delegates at which is scheduled

drive is scheduled from 9 a.m. to 5:00 p.m. The Texas Association and tion of Hospital Inc. The held the first Dallas, Texas eral Hospital eligible to delegates at which is scheduled

National Hospital Week will be from May 10th through May 16th. A blood

The freezer was filled to overflowing. Every time the door was opened, the opener

It's That Time Of Year, If We Can Help With Your Farm Financing... Please Come In

"Helping You Change Things For The Better"

THE FIRST NATIONAL BANK OF FLOYDADA
FLOYDADA, TEXAS 79235 MEMBER F.D.I.C.

SAVE

Gal Allsup's Milk \$1.99

ASSORTED FLAVORS ALLSUP'S ICE CREAM \$1.39
1/2 GAL. RD. CTN.

SAVE

ALLSUP'S CONVENIENCE STORE

PRICES EFFECTIVE APRIL 30 THRU MAY 15
WHILE SUPPLIES LAST - WE RESERVE THE RIGHT TO CHANGE PRICES WITHOUT NOTICE

3 lbs Shurfine Margarine

FAMILY PACK MORTON DONUTS

BORDEN'S BUTTERMILK 32 oz Shurfine

Ketchup Buy 1 Get 1 Free

PLAIN KRAFT VELVEETA

Rath SPECIALS

RATH PURE PORK SAUSAGE 59¢

RATH ALL MEAT BOLOGNA 12 OZ. PKG. 99¢

RATH ALL MEAT FRANKS 12 OZ. PKG. 79¢

3 lbs Crisco \$1.89

6 1/2 oz Shurfine Tuna 59¢

All Sizes Slush Puppies Buy 1 Get 1 Free

Hot Dogs 29¢ Chili Dog 59¢

OPEN 24 HOURS - 365 DAYS A YEAR

It's Results

REAL ESTATE

90 ACRE IRRIGATED in South Plains com Known as Stella C Estate. If interested, Charlene Bishop. (935) 3501.

SECTION of land sterley. Good land. Lays real Call Keith Billing Office 293-2572. 296-6918 **Billington Real Estate** Plainview, Texas

3 bedroom, garage with Central heat Anderson. TFC

1 bath, garage with Central heat Anderson. TFC

3 bedroom, large kitchen, large living room, covered patio, Domestic well. 1 acre. Call Darrell McCall 983-2444 or 983-2051, day. TFC

Central air conditioning. Good location. Call Swaffar. 983-2051, day. TFC

3 bedroom, 1 living room, kitchen, utility room, fenced patio. 20 x 20 shed and one for high. Call 5:00.

brick home. J.B. Avenue. 4-30p

HOUSE in combination. 1 storage, car building. Call 4-30p

OM HOUSES 5-7p

YN LOTS on ced to sell. TFC

bedroom, 1 west Lockney. 2-2412. LTFC

3 bedroom lfc

OF THANKS

of Hosea Phillips express their ladies of the Church for and everyone food and sent

anks to Bro. ad Jo. The Family of Hosea Phillips 4-30c

are filled with all the kind and friend in so many the last illness our wonderful expression of come to love, apply grateful. as each one of have done for

The Family of Oleta Collier 4-30p

time of our ver the loss of we could not press our deep- to all our frighors that grief by your through your our home. Also appreciative of als, food, flowers. A special thank y Holly, Mrs. Belle Bro. Jenkins and B well, for their hel times of need. Your kindness w be remembered. Mr. and Mrs. H. R. And other of

SPRAYING Trees, lawns, shrubs A.C. Carthel 983-3200

SPRAYING Burr Ragweed, Bind Weeds, Blue Weed, Fence rows, around irrigation wells. A.C. Carthel 983-3200

CARD OF THANKS

The family of Mrs. Homer Rag wish to express their thanks to the many who sent food, flowers, cards and calls. A special thank you to Mrs. Belle Bro. Jenkins and Bro. Jenkins and B well, for their hel times of need. Your kindness will be remembered. Mr. and Mrs. H. R. And other of

If It's Results You Want-It's CLASSIFIED ADS You Need

REAL ESTATE

ROOM. 1 bath, garage with central heat. Call N. Anderson. TFC

Three bedroom, area. 983-3767. tfc

Several good two bedroom houses. Estate. Contact Ed. 983-2151 or tfc

Brick home in unit on large lot. Call The First of Floydada. tfc

ROOM: 2 bath, kitchen, large covered patio, domestic well. For city limits. For call Darrell McCall 983-2444 or 983-2444 4-30

Central air Good location. Swaffar. 983-2051, day. TFC

3 bedroom, 1 living room, remodeled kitchen, utility room, fenced patio. One 20 x 20 shed and one 10 x 10 shed. Close to junior high. Call 983-5000. TFC

Brick home. 105 J.B. Avenue. 4-30p

HOUSE in living room and dining room combination. 1 storage, car building. Call 4-30p

ROOM HOUSES 2881. 5-7p

TOWN LOTS on Priced to sell. TFC

2 bedroom, 1 bath, west Lockney. 652-2412. LTFc

3 bedroom 134. tfc

RD OF THANKS

of Hosea Phillips express their appreciation to the Baptist Church for food and sent

thanks to Bro. and Jo. The Family of Hosea Phillips 4-30c

are filled with for all the kindness and friendliness in so many of our wonderful expressions of love, deeply grateful. Bless each one of you have done for us.

The Family of Oleta Collier 4-30p

this time of our over the loss of we could not express our deep appreciation to all our neighbors that grief by your through your home. Also appreciative of cards, flowers, prayers.

each of our richly blessed life. Sincerely, The Family of Raymond Evans, Allyn, Ray, Joel, and LeAnn, Donald, Dora, and Denice 4-30p

Farms & Acre

90 ACRE IRRIGATED farm in South Plains community. Known as Stella Campbell Estate. If interested contact Charlene Bishop. (915) 773-3501. tfc

SECTION of land near Sterley. Good clean land. Lays real good. Call Keith Billington. Office 293-2572, home 296-6918 Billington Real Estate Plainview, Texas tfc

WANTED TO BUY

WANTED TO BUY irrigated or dryland farm in Floyd or surrounding area. Write Box XRO, c/o Hesperian, Box 700, Floydada. tfc

EMPLOYMENT

NEED PERMANENT part time school bus driver for South Plains ISD. Contact 983-3801. TFC

HELP WANTED: Thrasher Rock Quarry. Jake Diel Inc. 983-5234. 4-30c

R.N., Part-time 11 to 7 shift LVN Full time Contact Flo Barnes or Gayle Fortenberry in person. Lockney General Hospital 652-3373 Ltfc

Contract your lawn mowing for the summer. Mowing, edging and trimming. Garland Easter 983-2509 after 4 p.m. tfc

Tree and Hedge Trimming Painting and Repair Fence Building and Repair Hauling Caballero And Sons 501 E. Ross Floydada 983-5286

SPRAYING Trees, lawns, shrubs A.C. Carthel 983-3200 5-28p

SPRAYING Burr Ragweed, Bind Weeds Blue Weed Fence rows, around irrigation wells. A.C. Carthel 983-3200 5-28p

It is estimated this country used about 40 billion gallons of fresh water a day in 1900. By 1960 we used about 270 billion, by 1970, 370 billion and experts predict we'll use 422 billion gallons of water daily by 1985.

CARD OF THANKS

The family of Mr. and Mrs. Homer Ragland Sr. wish to express their sincere thanks to the many friends who sent food, flowers, your visits, cards and calls.

A special thank you to Roy Holly, Mrs. Belle Shankle, Bro. Jenkins and Bro. Cantwell, for their help in our times of need.

Your kindness will always be remembered. Mr. and Mrs. Homer Ragland Jr. And other members of the family 4-30p

BUSINESS SERVICES

Adams Well Service Complete Irrigation Service. All sizes submergible pumps in stock. One day service. 983-5003. tfc

INTERIOR PAINTING WALL PAPERING Call Rena Turner or Nancy Mayo, 983-5130 or 983-2667. tfc

JACKSON ELECTRIC Residential & Commercial Serving Rural Communities At 652-2737 Ltfc

"Carpet Need Cleaning?" Let me do the work for you. Dry foam, 10 cents sq. foot. Also home and auto upholstery. Call Jack Moore 983-3033, after 5 p.m. tfc

POOLE WELL SERVICE AND RADIATOR SHOP Irrigation, domestic, and windmill service. 407 E. Houston, 983-5610 or 983-2285. tfc

Ed's Mechanic Shop Small motors, Lawnmowers, Tillers, etc. Second hand mowers for sale 429 W. Jackson Floydada tffc

BUSINESS OPPORTUNITY

BUSINESS FOR SALE: Small engine repair, equipment and parts. Includes: tools, lift, micro-fish projector, grinder, vise, engines, parts, displays, toro weed-eaters. Priced for quick sale. Call Don Daniel 806-983-2273. tfc

Own your own Jean Shop; go direct - no middle man, no salesman's fee. Offering all the nationally known brands such as Jordache, Vanderbilt, Calvin Klein, Sedgwick, Levi and over 70 other brands. \$13,500.00 includes beginning inventory, airfare for 1 to our national warehouse, training fixtures and Grand Opening Promotions. Call Mr. Wilkerson at Mademoiselle Fashions 214-631-4022. 4-30p

FARM SERVICES

Land Leveling, terraces, bench leveling, and pump pits, all types of dirt work for soil and water conservation. Dewie Parson 983-2646. Fred Parson, 983-2074. tfc

CUSTOM Application of Herbicides. Bill Wisdom 652-3541, John Wisdom 652-3544. Ltfc

Portable disc rolling Lawson Farm Supply Inc., Floydada 983-3940 tfc

Check with us for LIQUID FERTILIZER ANHYDROUS HERBICIDES Rigs available for application LONE STAR CHEMICAL INC. Office: 652-2761 Deanie Henderson: 652-3434 Ltfc

FOR RENT

ONE BEDROOM apartment in Lockney. 108 N. Main. Lockney or call 652-2334. Ltfc

FOR RENT: 60'x24' building. Partial partition and counter optional. Next door to Hesperian. Call 983-3737. Ltfc

PRICED TO SELL

76 Chrysler 4-door	\$2350
76 Buick 2-door	\$2350
73 Buick	\$1850
76 Malibu	\$2450
76 Monte Carlo 2-door	\$2650
76 Monte Carlo	\$2450
73 Monte Carlo	\$1850
Chevy II 4-door	\$ 950

Drive a little and save a lot
W.B. Eakin Car Lot
Ralls Hwy South of Dairy Queen
983-3616 tfc

REAL ESTATE FOR SALE

JUST LISTED...Real nice 3 bedroom, 2 bath, livingroom, den with fireplace, basement. Excellent location.

CAN YOU IMAGINE...12% interest on a 90% loan. 3 bedroom, 1 bath, new carpet & paint.

GOOD LOCATION...nice 2 bedroom, 1 bath, fenced in back yard.

IF YOU WOULD LIKE TO BE ABLE TO WALK TO TOWN...come by and let me show you this small 2 bedroom home.

PRESTIGIOUS OLDER HOME...3 bedroom, 2 bath, guest house or rental property in back will help make payments.

Call Sam Hale at 983-3261
Hale Insurance & Real Estate, Floydada

J. P. WILLIAMS

Ph. 652-2326

WEED CONTROL

ON LAWNS

INSECT CONTROL

ON TREES AND SHRUBS

CONTROL OF BINDWEED, RAGWEED, BLUEWEED & JOHNSON GRASS

ON FARMS

C. A. LIC. NO. 22433 BUS. LIC. NO. 3106 LTFc

Hollis R. Bond Real Estate

PHONE 983-2151

107 S. 5th FLOYDADA

Diamond Industrial Supply Co., Inc.

Phone Days 296-7418
Nights 296-1200 or 296-7828

1014 Broadway Plainview, Texas

Chain Sprockets	U joints
V belts	Oil Seals
Sheave	O rings
	Wisconsin

SKF BCA Timken Bower Cotton Stripper Brushes & Bats

"We Appreciate Your Business More"

TURNER REAL ESTATE

983-2635 Farms Ranches Floydada, Texas

FARM MACHINERY

case

Fully Reconditioned Used Farm Equipment

Lubbock Farm Tractors

1978 John Deere 4440 W/Cab & Duals	\$31,500.00
1975 Case 2390 Cab, Air	\$20,000.00
Case 2670 Cab, Air PTO	\$26,500.00
Case 2670 Cab, Air PTO	\$24,500.00
Case 2670 C Duals 4 remotes, Air Cond	\$22,500.00
1977 Case 1370 Cab & Air	\$20,500.00
1976 Case 1370 Cab & Air	\$19,500.00
1972 Case 1070 Cab & Air Power Shift	\$ 9,600.00
1974 Case 970 Cab	\$ 8,800.00
1975 John Deere 283 Stripper	\$ 6,250.00
Case 1030 Cab	\$ 5,500.00
Case 930 Cab	\$ 5,250.00
John Deere 3010 LP	\$ 3,400.00
Big Ox 7 Shank Ripper Plow	\$ 1,000.00
Kravage 14 Foot Tandem Disc	\$ 500.00

Lamesa

Case 1370 Cab A/C	\$16,000.00
1973 Case 1270 Cab & Air 20.8 x 38	\$13,500.00
Case 1175 Cab & Dual A/C	\$12,500.00
Case 1170 Cab & Duals	\$ 9,000.00
Lamesa Case 1090 Cab A/C	\$ 8,800.00
Heston 1978 300 Stripper	\$ 7,500.00

Floydada

1974 Case 1175 Lee Cab & Air Radio	\$14,500.00
1974 Case 1070 Cab & Air Power Shift	\$13,000.00
White A 4T 1600 Cab AC PTO	\$12,500.00
Case 930 Cab	\$ 6,500.00
Case 513 Ripper Blow 9 Shank	\$ 1,500.00

Case Power and Equipment Lubbock 3302 Slaton Hwy 745-4451 Lamesa 902 S. Dallas 872-5861 Floydada 101 South 12th 983-2836

For Sale

22 ft. Coachman travel trailer for sale. 1979, like new. Call 983-2285, after 6 call 983-5610. tfc

"WE SELL SLEEP" Direct Mattress Co. New or renovated, for appointment call City Trim Shop, 983-2332, Floydada. tfc

FOR SALE: Green felt Riding Club hat. Like new. \$20.00 Call 983-2671 TFC

CHEERLEADER dolls. Hand crocheted. Great Graduation gifts. Gene's Cleaner's. TFC

INBOARD-OUTBOARD Larson Boat 16'. 4 cylinder chevy engine, vinyl cover, trailer. 983-3570. TFC

RUGS FOR SALE: Call 983-2592 after 5 p.m. Monday through Friday, after 9:30 a.m. weekends. tfc

EXCELLENT STEEL building. Ready for opening a business, storage or shop. 74'x80'. Office, extras. Priced right. 983-5168 night. 983-2821 day. tfc

21 CUBIC FT. upright freezer. \$300.00. Call 983-3870. 4-30p

FOR SALE: 100 bags Paymaster III cottonseed. Call 652-3144. 4-30c

SEARS Weatherbeater Paint. Best Exterior Paint \$8.99, Sears Floydada.

FAMOUS SEARS Steel Belted Radial, 40,000 Warranty, made by Michelin. 1/2 price. Stock early while supply lasts. Sears, Floydada. tfc

CROCHETED BABY AF-GHANS. Handmade, ripple design, prices vary, limited supply. 403 W. Kentucky or 983-3589. 4-30p

JOHN DEERE #400, Six row ganghoe. \$1,650.00 Call 347-2749 after 8 p.m. 4-30p

FOR SALE: 9 1/2 foot cab-over camper, hydraulic jacks, air conditioned, full bath, fully self-contained, sleeps four. Call after 5 p.m. 652-3392. L4-30c

FOR SALE: hospital beds \$250. Bill Pitchford 652-3615 L4-30c

ORTHOPEDICALLY approved exerciser. Call 983-3669 4-30c

NUBIAN MILK GOATS for sale. 657-4427 after 6:00 p.m. 5-7p

16 ft. V-Hull ski boat with 115 H.P. Mercury outboard motor. Trailer, ski accessories included. 983-5517 5-7c

FOR SALE to be moved old 12'x20' frame garage. See at Muncy Elevator or call 652-3100. 5-7c

4 INCH AND 6 INCH irrigation pump. 983-2272. 5-14p

STEEL WINDMILL tower and pipe. Some posts. 983-2077. 5-14c

HAVE IN STOCK: 18 oz. Window Cleaner, 12 oz. Buff up, 16 oz. Drain Mate, .32 fl. oz. Mop Mate, 4.5 oz. Never Stick, 32 oz. L.O.C., 18 oz. Silicane Glaze, 48 oz. Bleach, 18 oz. Oven Cleaner, 6 lb. Laundry Compound. Call Melissa Gleason at 983-5750 after 5 p.m.

NEEDED BOOKS FOR BOOK SALE Building next to Hesperian. Old Settlers Day. Friends of the Library

GARAGE SALE Furniture and misc. 1:00 p.m. to 6:00 p.m. Saturday, May 2. 702 S. Main. Floydada 4-30p

ESTATE SALE Furniture and misc. 1:00 p.m. to 6:00 p.m. Saturday, May 2. 702 S. Main. Floydada 4-30p

GARAGE SALE: 319 SW 7th, Lockney. Thursday and Friday. Old furniture, carpet, clothing, misc. L4-30

GARAGE SALE: 907 W. Mississippi, Friday and Saturday, 8:30 to 5:30. 4-30p

MOBILE HOMES

14'x80' Graham Mobile Home. 3 bedroom, 2 bath. Central heating and cooling with refrigerated air. New refrigerator. 983-5300. tfc

AIRELOOM Ceiling fans. 3 speed 5 yr. warranty. 10 to 15% discount. Grady Dunavant 983-3609

Script Printing & Office Supply *Commercial Printing *Office supplies & Furniture *Business Machines 108 S. Main Floydada 983-5131 tfc

Can You Use Some Extra Money Let Us Help!!!! WE BUY SCRAP IRON, OLD JUNKERS, AND FREE PICKUP Call 983-5277

Insulation Free Estimates Call 634-5932 Or 634-5470

Barker's Jewel Box Mini-storage U-Lock-It U-Carry-Key 5' x 10' to 10' x 15' units. Storage units located on Plainview Hwy. at N.W. 6th Rental Office at Barker Insurance, 100 South Main 652-2642 (nights, Sunday, and holidays 652-2213)

General Repair We Have A BRAKE LATHE to handle all passenger car brake drums. Set us for complete brake service. Phone 652-2462

New & rebuilt Kirby sweepers beginning at \$159.50 and up, with full warranty. Parts, Sales and Service. Parker Home Furnishings In Lockney Ltfc

WANTED WORK WANTED: Sewing, women's and children's garments, western shirts, also alterations. Beverly Towler, 652-3503, 201 E. Poplar. LS-21c

LET ME HELP YOU with your planning for your life insurance needs, now and in the future. Tommy Montandon 652-3111. L-5-21c

NEEDED BOOKS FOR BOOK SALE Building next to Hesperian. Old Settlers Day. Friends of the Library

GARAGE SALE: 319 SW 7th, Lockney. Thursday and Friday. Old furniture, carpet, clothing, misc. L4-30

GARAGE SALE: 907 W. Mississippi, Friday and Saturday, 8:30 to 5:30. 4-30p

WEST TEXAS MINI STORAGE 983-3078 OR 983-2151

CLASSIFIED ADS CALL 983-3737 BEFORE 3 P.M. ON TUESDAYS

1976 BUICK Electra Limited. 4-door, power brakes, power steering, power windows and trunk. AM-FM 8-track, wire wheel covers, Michelin tires, chrome trailer hitch. \$2750. 983-3877 or 983-3087. tfc

1981 YAMAHA XT 250. Brand new. Call 983-3084. 5-7p

1974 YAMAHA 125 cc. Enduro \$400.00. 1975 Yamaha 175 cc. Enduro \$400.00. 983-3836. 4-30p

1972 HONDA CB 350 motorcycle. Excellent condition \$450. 983-2624.

4 shocks for the price of 3. Free installation. 123 W. California. tfc

GEAR HEAD REPAIR. One day service. Pickup and delivery. 1/2 mile west of Muncy Elevator. Darden Machine, 652-3743. TFC

RADIATOR REPAIR: 1/2 mile west of Muncy Elevator. Darden Machine 652-3743. TFC

75 HP GREEN gear head 4x3 ratio. Two 292 Chevrolet engines. 983-3362.

CUSTOM EXHAUST WORK Bruce Williams Specializing in Glass Packs And Turbo Mufflers At DANS AUTO SERVICE Lockney 652-7452

DAN'S AUTO SERVICE DAN TEUTON, Owner Specializing in Automatic Transmission, Motor Tune-Ups, Auto Air Conditioning. General Repair We Have A BRAKE LATHE to handle all passenger car brake drums. Set us for complete brake service. Phone 652-2462

Auto Accidents DO Happen... If one happens to you, be protected. Our car insurance offers coverage to meet your special needs - repairs to personal liability.

BAKER Insurance Agency . / W. Calif. Ph. 983-3270

STORAGE SPACE BOATS, FURNITURE, ANYTHING, ETC. BY THE MONTH OR SIX MONTH 10% DISCOUNT.

WEST TEXAS MINI STORAGE 983-3078 OR 983-2151

CLASSIFIED ADS CALL 983-3737 BEFORE 3 P.M. ON TUESDAYS

page in the fire at Kecter's Grocery

of bread?

was in danger of becoming an amputee as the frozen bread leaped out. What she couldn't freeze, my mother toasted in the oven and crushed into crumbs. We had bread crumb hamburgers on "hot rolls," we had bread crumb pudding, we had bread crumb meat loaf, and we had bread crumb steak. I never ate so much bread in all my life.

Hospital auxiliary me

The Lockney General Hospital Auxiliary met April 16, at the hospital for its regular meeting. Gayle Fortenberry, hospital administrator, introduced Barbara Allman from Wayland College, who showed a film on proper nutrition and figure control. She is a graduate of Texas Tech with a degree in family relations. National Hospital Week will be from May 10th through May 16th. A blood drive is scheduled from 9 a.m. to 12 p.m. at the Lockney General Hospital. The Texas Hospital Association and Texas Association of Hospital Auxiliary Inc. The convention will be held the first week of Dallas, Texas. Lockney General Hospital Auxiliary is eligible to send delegates to the convention. Delegates will be the next regular meeting which is scheduled for 5:00.

ALLSUP'S CONVENIENCE STORES

PRICES EFFECTIVE APRIL 30 THRU MAY 2. WHILE SUPPLIES LAST - WE RESERVE THE RIGHT TO CHANGE PRICES WITHOUT NOTICE.

Shurfine margarine

DRY DONUTS

STERMILK

Shurfine chup Buy 1 Get 1

RAFT VELVEETA

SAVE

Pepsi \$1.99 6 pack 12 oz Cans

12 oz Can 45¢

Whole Fresh BBQ Chicken \$2.69 Free Loaf Allsup Bread

SAVE

365 DAYS A YEAR



PRACTICING THEIR SQUARE DANCE at the Monday 4-H Club meeting are some of the group who will present a "Share the Fun" square dance in district competition at Texas Tech May 9. Eight students, Lisa Terrell, Gwen Lane, Ruth Elaine Wilson, Christy Coffman, Joel Mitchell, Matt Mitchell, Matt Williams and Rusty Teeter, will dance for the Lockney 4-H Club. Karyn Foster (above) and Earl Brosek demonstrate natural resources in their talk "ring neck resources" which they will present May 9 in district 4-H competition in Lubbock.



Lockney birthdays, anniversaries

BIRTHDAYS

April 16 — Barbara Ellison, Eloisa J. Franklin, Jim Bob Martin

April 17 — Ginger Mathis, Dan Teuton, Wanda Smith, Amber J. Mason

April 18 — Virgil Brasher, Mrs. Oliver Myers

April 19 — B.J. Saenz, Cynthia Salinas, Michael Anthony Martinez, Steven Johnson

April 20 — Nick Christian, Jessie Raymond Arjona, Joe Torrez, Virginia Torrez, Chad Cook, Christopher Torrez

April 21 — Kay Williams, Marie Nigh, Jo Beth Ware, Gene Belt, Martha Garcia, Sandra Turley, Sonny Carlton, Timmy Reece

April 22 — Kevin Evans, Todd Hallmark, Sherry Langford

April 23 — Laura Davis, Louise Lopez, Bryan Smith, Johnny Rodriguez, Arturo Mata Sr., Connie Vasquez, Joe M. Gonzales

April 24 — Terry Taylor, Rosa Elida Banda

April 25 — Chris Lorillard, Bill Evans, Cory Armstrong, Warren Mathis, Ricky Lopez

April 26 — Joe Reay, Jesus Martinez, Melvin Bradley

April 27 — Robert Williams, Jerod Glasson

April 28 — Ronnie Cuyus, Margarito Arellano Sr., Nora Bybee, Gene Newton, Raz Ford, Ofra Gutierrez, Braulio Garcia Jr.

April 29 — Rebecca Evans, Henrietta Nuncio, Kelly Gutierrez, Judy Davis, Tikka Smith

April 30 — Dahlia Hight, Mac Howard, Carolyn Sue Joey Arjona

April 20 — Bill and Anita Bigham, Jerry and Janie Klein

April 21 — Junior and Theta Brotherton, Johnny and Marie Johnston

April 24 — Dr. and Mrs. W.J. Mangold, Mr. and Mrs. Ramon Guerrero

April 25 — Mr. and Mrs. Santos Mariscal, Mr. and Mrs. D.C. Rose

April 27 — Roy and Sharon Kinard

April 28 — Mr. and Mrs. Ricardo Guerrero

April 29 — Mr. and Mrs. Avaristo Luna

April 30 — Burl and Helene Holt

80% of all U.S. firemen are volunteers. The 20% who are full-time firemen protect 80% of the population.



Lockney Care Center News

BY VICKIE HUTTON

Busy! Busy! is the only way to describe the last week. We were non-stop all week. Monday, we enjoyed a lovely bus trip to Quitaque where we saw Richard Lanham's old stomping ground. On the way back we went through Flomot and Old Gasoline (I didn't even know there was such a town). Much reminiscence went on between the residents. Those enjoying the trip were Myrtle Burke, Richard Lanham, Sally Carpenter, J.T. Strickland, Euna Bradshaw, Donnie Hester, Alma McDonald, Mattie Poole, and Mary Jo Fielding. We had a very special passenger, Wilbur Miller. We are looking forward more and more to our bus trips. It's so nice to get out and see all the different sights.

While the residents played bingo Friday afternoon, the Easter Bunny paid us a visit. You should have seen the wild hunt we had. Although there was some crushed eggs we had the time of our lives. We enjoyed lime punch and oatmeal cookies after the hunt. Helping serve refreshments were Almeda Phillips and DeLinda Glasson. The Easter party doubled as a birthday party for Amber Mason granddaughter of Laverne Christian. She didn't know what to think of all the sour notes when we sang Happy Birthday to her.

We are really going to town making our craft dogs. When we start we don't want to quit. We are taking orders

now and are presently filling orders.

Our bingo game gets more competitive every week. This weeks blackout winners were Lavell Edwards and Sally Carpenter. Mr. and Mrs. Dick Taylor of Quitaque donated our fruit for our bingo prizes this week. We send our thanks to them.

Sam Lide enjoyed his visit with his daughter and son-in-law, Mr. and Mrs. George Gearhart of Fritch and granddaughter, Melissa Webb, and great grandson.

We were saddened at the loss of one of our residents, Murry Myers. We will miss him very much. Our sympathy goes to the family.

Our thanks to all the family and friends who came to see us for Easter. Also, thank you to all the overhauling racks. It's our Easter.

BTUs WATTS = EER

The energy efficiency ratio (EER) of an air conditioner or a refrigerator tells you how efficiently electricity is converted into cooling. The EER is determined by dividing the BTUs by the Watts. The higher the EER the more efficiently the operates.

A 24,000 BTU air conditioner using 3,900 watts would have an EER of 7.3 (24,000 ÷ 3,900 = 7.3). If you could get the same cooling capacity for 2,400 watts the EER would be higher (24,000 ÷ 2,400 = 10 EER).

Before you buy ask about EER! Nine or higher is recommended.

Your member-owned electric cooperative can help you save.

Lighthouse Electric

201 W. California

983-2814

THOMASON
VENTURE GROCERY & MARKET
PHONE 652-3346 220 South Main Lockney
Prices Good Thru May 2nd We Accept Food Stamps & WIC

Wilson's
Smoke Sausage
Free Sample \$1.99 lb
Demonstration In Our Store Thur., Fri. & Sat.

Grain Fed Beef
Round Steak
Beef
Sirloin Tip Steak
Wilson's
Bacon 1 lb pkg
Family Pack
Ground Beef 2 To 3 lb Avg

PRODUCE SPECIALS
Golden Delicious
Apples 39¢ lb
Sunkist
Lemons 3 For 39¢
Cherry
Tomatoes 79¢ Basket
Cabbage
Cabbage 10¢ lb

DOUBLE STAMP
Monday-Tuesday-Wednesday

Free Samples
Thur., Fri. & Sat.
Borden Round Carton \$1
Ice Milk

FROZEN & DAIRY SPECIALS
Swanson's
Salisbury Steak Dinner 89¢
60Z. Coastal
Lemonaide 3/79¢
Birdseye 8 oz
Cool Whip 99¢
Polar
Broccoli Spears 2 For 99¢

Generic 4 Roll pkg
Bathroom Tissue 69¢
40 ct Plates
Chinets \$2.19
7 oz
Spam 89¢
Del Monte Whole
Green Beans 2 For \$1.00

Royal Oak 5 lb
Charcoal
Charcoal Lighter
Gulflite
Van Camps
Pork & Beans
Van Camps
Chilee Weenie
Beanee

Final Week To Guess In Popcorn Contest

Reg #1 Size
Cheetos 89¢
6 btl Carton 32 oz
Pepsi \$1.89 Plus Deposit

FLOYDADA
SCRAP IRON, METAL INC
NEW, USED STEEL

DAY 806-983-2305 NIGHT 806-983-5277

Now Open Full Time
We Pay Cash
For Junk Cars, Scrap Iron, Batteries, Copper,
And Aluminum Cans, Sell New And Used Steel
On East Ross 3 Blocks East Of Labor Camp Telephone 983-2305
Owned And Operated By Willie Galvan

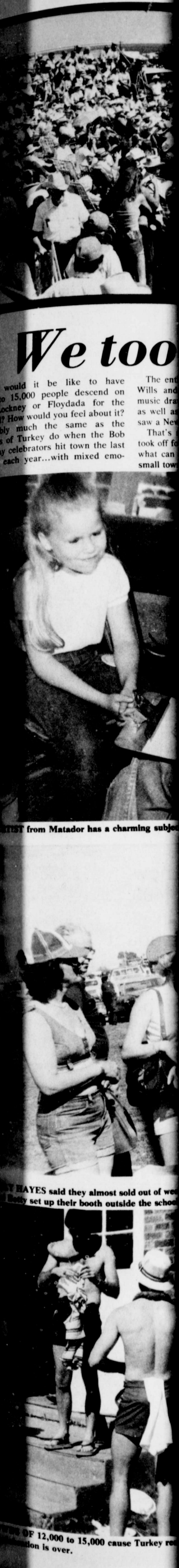

We too

It would be like to have 15,000 people descend on Lockney or Floydada for the How would you feel about it? How much the same as the turkey do when the Bob of Turkey hit town the last celebrators hit town the last each year...with mixed emo-



...from Matador has a charming subject



...HAYES said they almost sold out of w... they set up their booth outside the school



...OF 12,000 to 15,000 cause Turkey... tion is over.

Center News

Sam Lide enjoyed his visit with his daughter and son-in-law, Mr. and Mrs. George Gearhart of Fritch and granddaughter, Melissa Webb, and great grandson. We were saddened at the loss of one of our residents, Murry Myers. We will miss him very much. Our sympathy goes to the family.

Our thanks go to lovely Easter Island us for Easter. Also we thank Robert for overhauling our racks. I sure hope our nursing staff



We took our tent and went to Turkey

PHOTOS AND STORY BY SHELLY HARRIS

It would be like to have 15,000 people descend on Turkey or Floydada for the how would you feel about it? much the same as the Turkey do when the Bob celebrators hit town the last each year...with mixed emo-

The enthusiasm of the fans for Bob Wills and the Texas Playboys style music draws crowds from West Texas as well as bordering states. We even saw a New York license plate. That's right, we packed a tent and took off for Turkey to see for ourselves what can draw that many people to a small town for the weekend.

Of course, it was the music. More than 15 former Texas Playboys were there along with Johnny Lee Wills, Owassa, Oklahoma, and Luke Wills, Las Vegas, New Mexico, both brothers of the famous Bob Wills. The weekend started with dancing to the music and memories of Wills Friday night in the old Turkey High School

auditorium. A parade kicked off Saturday morning events. The bar-b-que was held at noon and the old fiddlers contest that afternoon. The afternoon program was held outdoors in the football stadium. A crowd of thousands listened to the former Playboys and personalities as they paid tribute to Bob Wills. The emcee was Dr. Charles Townsend, history professor at WTSU in Canyon, who is Wills' noted biographer. Another dance Saturday packed in an estimated 3000. After the Saturday night dance, breakfast was served. The day officially ended. However, the camp grounds were still full of revelers. Cars and pick-ups drove the dirt streets, kicking up dust, most of the night. There was a time, in years past, the crowds got too much for the residents of the town. The revenue from the four events: the two dances, the bar-b-que and the breakfast, stays in Turkey in the Bob Wills Foundation and is used for community projects. A new fire engine was purchased with the funds, also a new school building. So the citizens appreciate the financing made possible by the celebration. But the event has gotten a reputation for the place to "have a party." If seeing someone with a beer can in their hand offends you, Turkey is not the place to be on that particular weekend. About three years ago the residents appealed to the State Department of Public Safety and asked for help in handling the crowds. This year there was a force of 20 peace officers, brought in from the counties throughout the state, to patrol the grounds. The law officers were much in evidence, stopping speeders and generally keeping the peace. I was personally amazed that there was as little trouble (within my viewing) as there was, with that many people and that much "partying" going on. They are to be commended. Jack Moore from Floydada was one of the staff. Except for being noisy most of the night everyone was pretty well behaved. I did see some things that I considered in poor taste, but it's hard these days to be in that size a crowd anywhere and not see some of that. Most of the campers we saw were Tech students. There were a lot from South Plains College. A lot of motorcycles were in evidence. I didn't see any colors of the "outlaw clubs." I talked to one biker and he said that he hadn't seen any either. "And don't want to," he added. All ages seemed to be equally represented. I talked to more people from Amarillo than any other place. So my personal survey would give the attendance prize to that town. If the townspeople had special ordered the weather it couldn't have been better.



IT WAS A LOT OF FUN!!!



THESE MULES were brought in by trailer from Dallas as was the camp wagon. The wagon is actually used on a ranch.

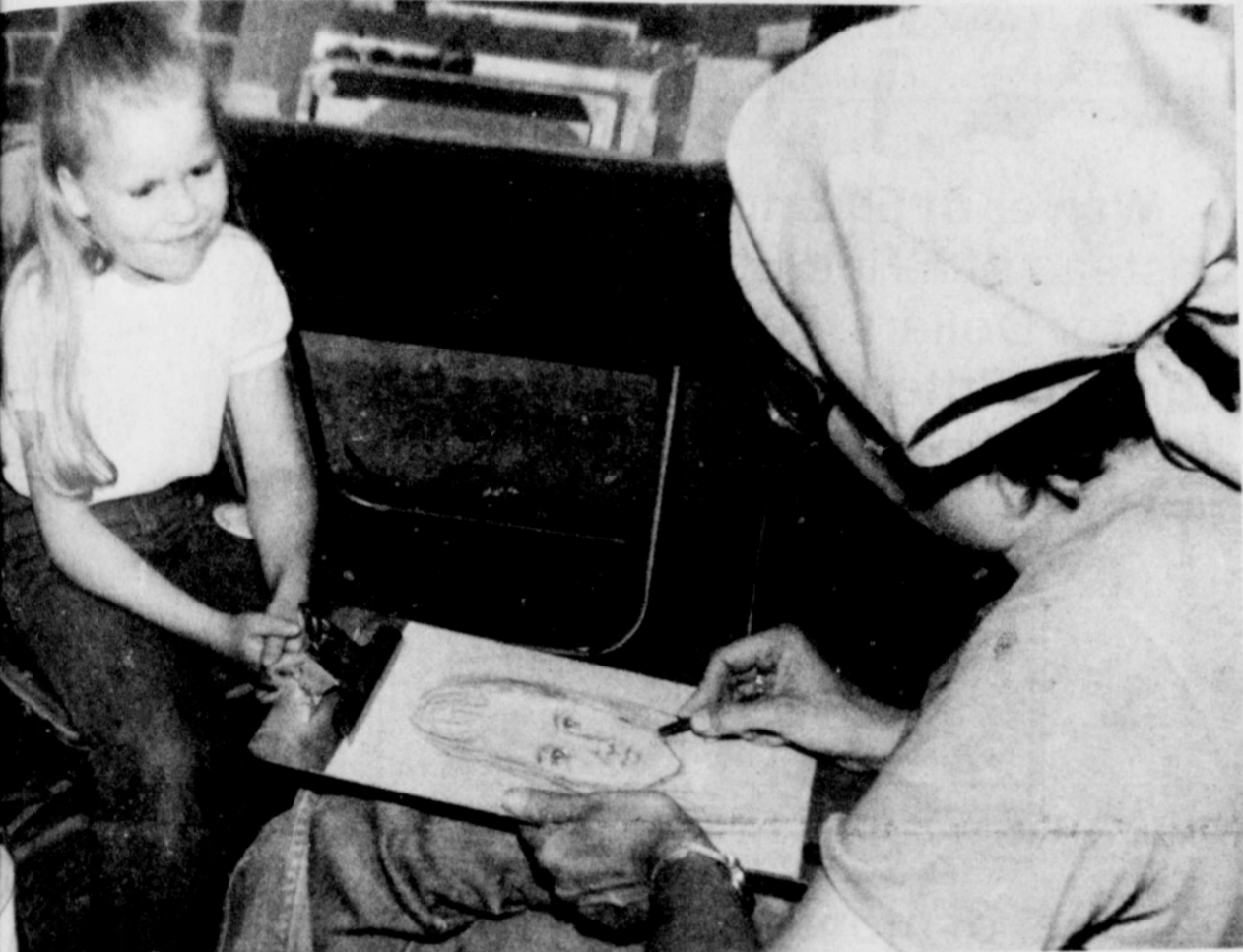

ARTIST from Matador has a charming subject for her portrait.



THE HAYES said they almost sold out of western hats. They own and operate the Shadow Box in Lockney. Betty set up their booth outside the school building.

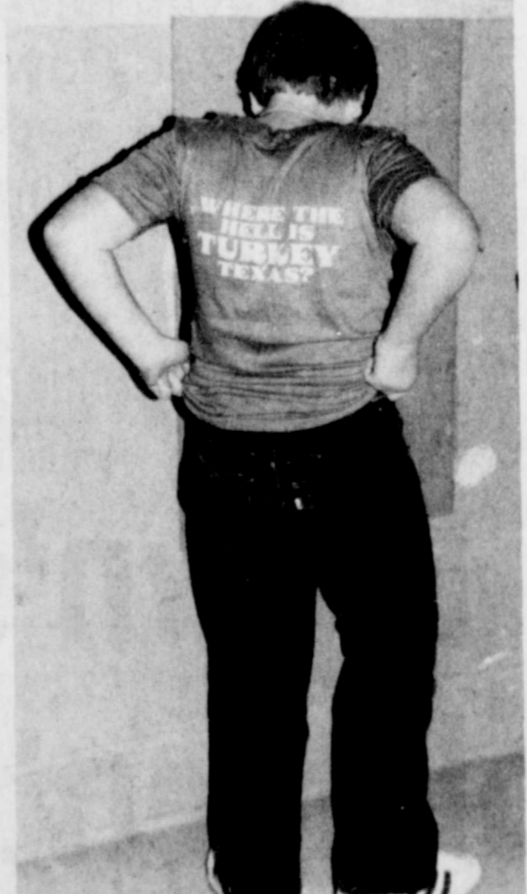

THESE T-SHIRTS were being sold in one of the booths.



EDITH COOPER dodged me all through the arts and crafts show. This shot was taken upstairs in the High School

OF 12,000 to 15,000 cause Turkey residents alot of clean-up time after celebration is over.

s
TS = EER

energy efficiency ratio (EER) of an air conditioner refrigerator tells you how efficiently your energy is converted into cooling. The EER is calculated by dividing the BTUs by the Watts, thus the EER the more efficiently the unit

00 BTU air conditioner using 3,900 watts would be an EER of 7.3 (24,000 ÷ 3,900=7.3). To get the same cooling capacity for 2,400 watts, the EER would be higher (24,000 BTU ÷ 2,400=10EER).

you buy ask about EER! Nine or higher is better.

Member-owned electric cooperative wants to save.

House Electric
983-2814

Venture FOODS
Daily 8 a.m.-8 p.m.
Sunday 8 a.m.-5 p.m.
We Reserve The Right To Limit Quantity

cept Food Stamps & WIC
Grain Fed Beef
Round Steak
Beef
Sirloin Tip Steak

Wilson's
Bacon 1 lb pkg
Family Pack
2 To 3 lb Avg
Ground Beef

DOUBLE STAMPS
Monday-Tuesday-Wednesday

Samples
Fri. & Sat.
den Round Carton \$1.69
e Milk

Roll pkg
Room 69¢
Charcoal
Charcoal Lighter 1 lb

ts \$2.19
Gulflite

89¢
Van Camps
Pork & Beans
Van Camps
Chilee Weenie Or
Beanee Weenie

Whole
2 For \$1.00
Final Week To Guess
In Popcorn Contest

150TH ANNIVERSARY SAVINGS

NOW WE'VE GOT THE SAVINGS EDGE FOR YOU ON IH COTTON HARVESTERS

There's no question whether this is the year to trade harvesters. Because the Anniversary Savings we're making will have you trading tomorrow.

Check out our options... Red Edge Rebates, Red Power Dollars or Waiver of Finance. Each choice gives you the option to get the cotton harvester you need today at great savings.

Get a Red Edge Rebate directly from International Harvester when you buy

RED EDGE REBATE

any new 1400 Cotton Harvester in stock. And the sooner you buy, the more you save.

RED EDGE REBATE

MARCH	APRIL
\$1,250	\$1,000

Or instead of a rebate, you can take advantage of Red Power Dollars, good toward the purchase of any new IH equipment or parts.

RED POWER DOLLARS

MARCH	APRIL
\$1,620	\$1,295



INTERNATIONAL AGRICULTURAL EQUIPMENT

Ralls Highway

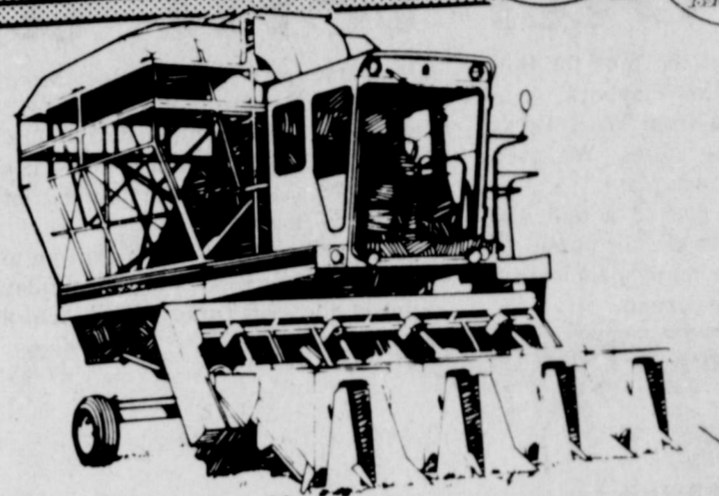

Waiver of Finance is also available instead of a Red Edge Rebate or Red Power Dollars. To qualify, just finance through International Harvester Credit Corporation for a specified minimum

WAIVER OF FINANCE

number of months, and you'll pay no interest until product use season. See us for complete details.

If these savings look good... now consider the features of the IH 1400 Cotton Harvester. It's available in 2-, 3- or 4-row configurations to adapt to the flexibility of your planting and acreage needs.

You also have as standard equipment on the 1400 an 8-channel monitor that keeps a constant reading on the row units, cross auger, boll-box auger and the air system... warning the operator the minute any problem arises.

Stop by today for your best product selection and best savings selection. We even have great Red Edge Rebates and Red Power Dollars on our new, in-stock IH Tractors and selected Hay and Forage Equipment.

Your I.H. Dealer

Brown's Implement Inc.

Floyd Co

A tornado in Floyd County would occur... with windspeed between 70-100 mph... compiled for Floyd County... by weather scientist Larry Eblen, who...

In Floyd County this past week giving... He also conducted a workshop... courthouse Thursday evening... for the whole of the Texas... hours of 6 p.m. and 8 p.m. with... would classify it as a weak system... with the exception of the month in which... are much the same as for the entire... of the average tornado in both cases...

Tornado Description
A tornado is best described as a "violently rotating column of air" which is a center of extremely low pressure rotating in a counter-clockwise direction. A tornado that has not picked up much damage is called a weak system. However, if damage is occurring, a tornado is called a violent system. A funnel is a violently rotating column of air and all but the largest tornadoes are generally move to the northeast at 30 mph. Tornadoes last only a few minutes, although some tornadoes first appear as funnels hanging from the thunderstorm. They then dip down to the ground. Toward the end of the life cycle they appear to be weak - but are still violent. From 1950 to 1975, tornadoes within 150 miles of May, followed by June and April.

Tornado Statistics For

	JAN	FEB	MAR	APR	MAY
00-02			5	1	1
02-04				1	1
04-06				1	
06-08					2
08-10			3		3
10-12PM			7	7	6
2-4PM	2	3	3	3	39
4-6PM		2	5	32	
6-8PM		1	21	35	
8-10PM				17	17
10-12PM				3	4
TOTAL	2	21	59	140	
PERCENT	0	5	15	35	

Tornado Characteristics

	JAN	FEB	MAR
Wind Speed %			
WK (*112 MPH)		0	5
MED (113-206)			0
STG (**206)			
Path Length %			
SM (0-1 MI)		0	3
MED (1-10 MI)			2
LG (**10 MI)			
Path Width %			
SM (*500 FT)		0	3
MED (500-1500)		0	2
LG (**1500 FT)			
W/LARGE HAIL			1
W/HEAVY RAIN		2	5
W/RAIN, HAIL			4
INJURY EVENTS			1
TOTAL INJURIES			2
KILLER STORMS			
TOTAL DEATHS			

Percent Distribution Of

WIND CLASS	N	Ne	E	SE	S
0-1 (Weak)		0	0	1	
2-4 (Medium)			8	4	
5-6 (Strong)					

has held off rain... dry enough to... mowed Satur-... Jackson arrived... from Colorado... she had been... last week with a... the Neal Wri-... Wednesday, Mrs... with her son... family near Idal... nite and attend... church at the Id... Church. She e... service and the... had at the e... returned home S... noon.

Friday Mrs. V... the day in Lock... sister, Mrs. Wo... Mr. and Mrs... spent Friday and... Lubbock with th... Sue and Milton... son, David. Th... home Saturday... We were glad... Plumlee in ch... after a siege in... and home. Mr... there, too.

Plainview and sp... with daughter, Ju... Landry family an... aught her home S... Visitors of the... sons on Friday... Denison's brothe... Dr. and Mrs. Da... of Brownfield.

Mrs. Ethel We... with her son... family near Idal... nite and attend... church at the Id... Church. She e... service and the... had at the e... returned home S... noon.

Friday Mrs. V... the day in Lock... sister, Mrs. Wo... Mr. and Mrs... spent Friday and... Lubbock with th... Sue and Milton... son, David. Th... home Saturday... We were glad... Plumlee in ch... after a siege in... and home. Mr... there, too.

Friday Mrs. V... the day in Lock... sister, Mrs. Wo... Mr. and Mrs... spent Friday and... Lubbock with th... Sue and Milton... son, David. Th... home Saturday... We were glad... Plumlee in ch... after a siege in... and home. Mr... there, too.

Floyd County escapes average April tornado

The average tornado in Floyd County would occur in April between the hours of 6 p.m. with windspeed between 70-100 mph. Statistics have been compiled for Floyd as well as other counties on the basis of weather scientist Larry Eblen, who is with the National Weather Service at Lubbock.

In Floyd County this past week giving lectures to the hospitals in both Floydada. He also conducted a workshop for the tornado spotters held at courthouse Thursday evening.

The average tornado for the whole of the Texas South Plains would occur in May between the hours of 6 p.m. and 8 p.m. with wind speed of 70-100 mph. That would classify it as a weak system.

With the exception of the month in which most tornadoes occur, Floyd County statistics are much the same as for the entire area.

Of the average tornado in both cases would be from the Southwest at

Tornado Description

It is best described as a "violently rotating column of air in contact with the ground. It is a center of extremely low pressure surrounded by high winds -- rotating in a counter-clockwise direction.

A part of a tornado is composed of small water droplets mixed with dust. A tornado that has not picked up much debris may not appear to touch the ground. However, if damage is occurring, a tornado is in progress. As opposed to a funnel is a violently rotating column of air that does not touch the ground.

Most all but the largest tornadoes are generally smooth, tapered, hold their shape and, above all else, are rotating.

They generally move to the northeast at 30 to 40 mph, but can turn in any direction. They speed up to 70 mph or stop dead still.

Tornadoes last only a few minutes, although some have persisted for three hours. They first appear as funnels hanging below the rain-free bottom of the thunderstorm. They then dip downward, touch the ground, and disappear.

Toward the end of the life cycle they shrink into a rope-shape and disappear. They appear to be weak -- but are still dangerous.

From 1950 to 1975, tornadoes within 150 miles of Lubbock occurred most often in May, followed by June and April. These months accounted for

three-quarters of all sightings. Almost 80 percent of the tornadoes occurred between 4 p.m. and 10 p.m. with the greatest concentration between 4 p.m. and 7 p.m.

Three-fourths of the tornadoes were small with winds ranging from 40 to 100 mph. With an average path length of less than 1 mile and path width less than 100 feet, these are difficult to detect. Fortunately, few cause death.

Medium-sized tornadoes were found to occur one-fourth of the time. They are easier to detect than small tornadoes and have winds from 100 to 200 mph. They may have a path length up to 10 miles and a width up to 300 feet. They are less likely to kill than large tornadoes.

Large tornadoes were rare occurring less than 1 percent of the time. Due both to size and intensity (winds up to 300 mph) they are the most destructive and easiest to detect. They have path lengths up to 200 miles and widths up to 1 1/2 miles. Though rare, they cause almost 70 percent of all deaths.

Excellent examples of the large, killer tornadoes are the Lubbock Tornado of May 1970 and the Wichita Falls Tornado of April 1979. It is estimated that some 18,000 persons were in the path of the Wichita Falls Tornado. The survival of 99.8 percent of them was due largely to their knowledge and use of safety rules.

How To Protect Yourself

In the open, the best shelter from a tornado is a ditch, ravine, or culvert. If none is available, move into a field alongside the road. Get down on your knees, as low to the ground as possible, and cover your head with your hands and arms. This is known as the defensive position. Do not remain in a vehicle or try to outrun a tornado. It is difficult to judge either its distance or speed.

In a building, the safest location would be a tornado shelter. Next best would be a basement. Hide under a heavy desk or stairwell. Otherwise, go to a central closet, bathroom, or small hallway on the lowest floor. These rooms are safer when away from chimneys and taller structures that may collapse on them. They have the advantages of greater reinforcement per unit volume and more walls between the occupants inside and flying debris outside. Flying debris causes most tornado deaths. When you reach the shelter, assume the defensive position.

Avoid areas with large span roofs such as cafeterias, auditoriums, and gymnasiums. They are subject to collapse. Also avoid areas with extensive glass. It is likely to be shattered by the extreme winds and flying debris.

Do not waste time opening or closing windows to reduce inside pressure. The

pressure change near a tornado (very low pressure) causes little, if any, structural damage. Simply make sure you and the people you are with are safe.

The shelters mentioned above can often be improved, at low cost, by reinforcing the rooms or hallways and replacing hollow-core doors with solid wood doors. Remove heavy objects from shelves above a closet shelter and decorative items from bathroom shelters. Have a blanket handy to throw over your heads for added protection. In bathroom shelters, have some members of your family lie in the bathtub and pull a mattress over it.

To determine the amount of shelter space needed, allow 6 square feet of space per adult and 4 per child (hospital and nursing home patients may need more room). Businesses should consult a knowledgeable architect or engineer to help determine the best shelter locations and then mark them for workers and customers.

With a good location for shelters chosen, only a reliable, timely method of receiving watches and warnings is needed. Keep in mind that a watch is simply a statement that a severe thunderstorm, tornado, or flood is possible in the large area mentioned.

A warning indicates the event is already happening in the one or two county area mentioned.

To receive these, NOAA Weather Radio can be received on several multi-band radios or on special weather radios. These special radios can be found in most electronics or department stores for as little as \$15.

Radios with an alarm capability (an alarm sounds when a watch or warning is issued for the central South Plains) sell for as little as \$40.

These radios broadcast information from the National Weather Service Office at Lubbock 24 hours a day and can be received from as far away as 50 miles. Hourly weather conditions, a five-day forecast, a general weather summary, and agricultural and recreational information are given. During severe weather this is the earliest and most complete source of information.

Keep in mind also that both severe and non-severe thunderstorms produce lightning and lightning kills twice as many West Texans each year as do tornadoes. To be safe, remain indoors when lightning is occurring.

If outside away from buildings, avoid isolated tall trees and high places. Avoid touching metal objects such as fences or pumps. Away from buildings, the inside of a vehicle offers good lightning protection. Otherwise, assume the defensive position for best protection.

Tornado Statistics For Texas South Plains, 1950-1980

	JAN	FEB	MAR	APR	MAY	JUN	JUL	AUG	SEP	OCT	NOV	DEC	TOTAL	PERCENT
00-02		5	1	1					2				9	2
02-04			1	1									2	0
04-06				1		3							1	0
06-08				2									5	1
08-10			3		3	1				1			5	1
10-12			7	7	6	1	1	8					27	7
12-2PM		2	3	3	39	11	6	6	3	3			77	19
2-4PM			2	5	32	18	2	7	2			2	72	18
4-6PM			1	21	35	26	4	3		4			97	24
6-8PM				17	17	35	6	1		8			86	21
8-10PM				3	4	9	7			1			24	6
10-12PM														
TOTAL	2	21	59	140	104	26	25	7	16	3	2	405		
PERCENT	0	5	15	35	26	6	6	2	4	1	0			

Tornado Characteristics By Month

	JAN	FEB	MAR	APR	MAY	JUN	JUL	AUG	SEP	OCT	NOV	DEC	TOTAL
Wind Speed %													
WK (*112 MPH)	0	5	7	27	23	6	5	2	2	1	0	78	
MED (113-206)	0	0	7	7	3		1		2		0	20	
STG (**206)				0								0	
Path Length %													
SM (0-1 MI)	0	3	6	20	19	6	4	1	2	0		61	
MED (1-10 MI)		2	8	9	5	3	2	1	1			31	
LG (**10 MI)			1	3	2	0			1			7	
Path Width %													
SM (*500 FT)	0	3	9	24	20	6	5	1	2	1		71	
MED (500-1500)	0	2	5	9	5	1	1	0	2			25	
LG (**1500 FT)			1	1	0							2	
W/LARGE HAIL			1	2	13	9	1			2		1	29
W/HEAVY RAIN		2	5	9	16	16	6	4	2	1		61	
W/RAIN, HAIL			4	12	34	28	2	3		4		77	
INJURY EVENTS			1	6	5	6						18	
TOTAL INJURIES			2	27	507	31						567	
KILLER STORMS				2	1	2						5	
TOTAL DEATHS				4	26	5						35	

Percent Distribution Of Storms Moving From

WIND CLASS	N	NE	E	SE	S	SW	W	NW	UNKNOWN
0-1 (Weak)	0	1	18	10	3	67			
2-4 (Medium)		8	4	26	11	4	48		
5-6 (Strong)				100					

Tornado Statistics For Floyd County Texas, 1950-1980

	JAN	FEB	MAR	APR	MAY	JUN	JUL	AUG	SEP	OCT	NOV	DEC	TOTAL	PERCENT
00-02														
02-04														
04-06														
06-08														
08-10														
10-12										1			1	6
12-2PM													2	1
2-4PM			1					1	1				3	22
4-6PM													1	6
6-8PM				4	2								7	39
8-10PM					1								1	6
10-12PM													2	11
TOTAL		1	6	3	2	1			1				18	
PERCENT		6	39	17	11	6			6					

Tornado Characteristics By Month

	JAN	FEB	MAR	APR	MAY	JUN	JUL	AUG	SEP	OCT	NOV	DEC	TOTAL
Wind Speed %													
WK (*112 MPH)			6	22	11	17	11	6		6			79
MED (113-206)				17	6								23
STG (**206)													0
Path Length %													
SM (0-1 MI)			6	11	17	6			6				46
MED (1-10 MI)				28	17			6					51
LG (**10 MI)													6
Path Width %													
SM (*500 FT)			6	33	17	6		6		6			62
MED (500-1500)				6	17	6	6						41
LG (**1500 FT)													0
W/LARGE HAIL					1	2							4
W/HEAVY RAIN			1		2								4
W/RAIN, HAIL								1	1				2
INJURY EVENTS													0
TOTAL INJURIES													0
KILLER STORMS													0
TOTAL DEATHS													0

Percent Distribution Of Storms Moving From

WIND CLASS	N	NE	E	SE	S	SW	W	NW	UNKNOWN
0-1 (Weak)				7	21		25		71
2-4 (Medium)	25					50			0
5-6 (Strong)									

* less than
** greater than

Center News

BY MRS. J.E. GREEN

has held off rain days, dry enough to mow Saturday.

Jackson arrived from Colorado she had been last week with a wife, the Neal Wri-

Wednesday, Mrs. Ryman and daughter, the andlers and family baby boy, Jack (my and) of Hubbard visit till Friday, the also in Lubbock, and Ma Green and Mrs. Jack. Mean- Friday evening we paper with the Vic Plainview.

after school children including Atteberry and the visited in the

weekend, April 19, and Addie Hartline went home with Cleveland and stayed when she came to

Plainview and spent the nite with daughter, June, the Bob Landry family and June brought her home Saturday.

Visitors of the C.W. Denisons on Friday were Mr. Denison's brother and wife, Dr. and Mrs. Dallas Denison of Brownfield.

Mrs. Ethel Warren visited with her son, John and family near Idalou Saturday nite and attended Sunday church at the Idalou Baptist Church. She enjoyed the service and the dinner they had at the church. She returned home Sunday afternoon.

Friday Mrs. Warren spent the day in Lockney with her sister, Mrs. Workman.

Mr. and Mrs. Hal Thomas spent Friday and Saturday in Lubbock with their children, Sue and Milton Mensch, and son, David. They returned home Saturday evening.

We were glad to see Mrs. Plumlee in church Sunday after a siege in the hospital and home. Mr. Plumlee was there, too.

Mr. and Mrs. Mayfield when they heard their granddaughter was up for surgery, an appendectomy, they stayed by the telephone till all was safely over.

Mrs. Roe Jones spent some time in Petersburg with her daughter, Christine and family.

Mrs. C.M. Meredith spent Thursday in Lubbock. Today.

Monday, Mrs. Vel Simpson had lunch with Mrs. Meredith.

Mrs. Clay Muncy visited Miss Vera Meredith Saturday. Sunday Mr. and Mrs. Simmon of Plainview came.

Mr. and Mrs. Brooks Carroll of Lubbock came Friday to visit home folks, the Morris Carrolls, for the weekend.

Saturday, Mr. Dale Miller had a pleasant telephone visit with his mother in California. She was okay.

INSUR-MATION
Floyd County
Insurance Agency Jerry Cooper

Q. Like almost everyone, we are up against some budget constraints and, although I would like to purchase a whole life insurance policy to protect our growing family and also accumulate cash value, term policies seem more in line with our financial situation. Is there an option I'm overlooking?
A. Very possibly. Many companies offer policies combining whole life and term insurance which may be your solution. Basically, the decreasing term pays the beneficiary either a lump sum or a fixed income for a specified period, while the proceeds from the whole life section can be taken out in a lump sum or used to augment the term income. Usually, a policy of this kind can be tailor-made to fit your budget.

Long-term credit with no prepayment penalty.
The Land Bank
105 South Wall
983-2480

REMEMBER MOTHER'S DAY MAY 10

REVIVAL

Cedar Hill



HERE'S LOTS OF GOOD REASONS WHY YOU SHOULD SHOP THIS WEEK AT...

LISTED BELOW ARE BUT A FEW OF OUR REASONS!



Sirloin Steak

USDA Boneless

\$2.99 lb

- Wrights Sliced Slab **Bacon** \$1.29 lb
- 1 lb Jimmy Dean **Taco Filling** \$1.69
- Country Style **Spare Ribs** \$1.39 lb
- USDA English **Roast** \$1.99 lb
- From Our Deli **Corn Dogs** 3/\$1.00



KETCHUP

HEINZ 32 OZ. **99¢**

12 oz Can Maryland Club Extra Measure



Coffee \$1.79



Margarine

1 LB. **2.99**

40 oz Liquid **Pine Sol** \$2.39

4 oz Bath Size Gentle Touch **Soap** 3/\$1.00



Save up to \$138 on our special **CASH SAVER PLAN!**

Each Featured Piece **\$1.99** only on our plan

* Styled for convenience - take it hot from the oven right to your table!
* Created to fit your lifestyle - each piece gives you dozens and dozens of uses!
* Designed for durability - each piece is dishwasher, oven, freezer - even microwave safe!
The prettiest, most practical multi-purpose stoneware you've ever seen can now be yours at fantastic savings. With every \$5 grocery purchase you make, you'll get a Cash Saver Coupon. Twenty coupons fill a Cash Saver Card. When you have the required number of filled cards the Cash Saver Card can be yours for as little as \$1.99.

1st Size Cheese Snack **Cheetos** 79¢

7 Day Religious **Candles** \$1.19



½ gal Bell Deluxe Round Carton **Ice Cream** \$1.69

½ gal Bell **Buttermilk** 99¢

12 oz Minute Maid Frozen Apple **Juice** 79¢

64 oz Minute Maid Chilled Fruit Punch Or **Lemonade** 89¢



We Take W.I.C. Cards

Buddy's SUPERMARKET

220 South 2nd
983-3149
STORE HOURS
Mon. Thru Sat. 8 am - 9 pm Sunday 9 am - 9 pm
Values In This Ad
Effective Thru Wednesday
May 6, 1981
We Reserve The Right To Limit Quantities

MR. P's
11.5 OZ.
ASSORTED

HONEY
MORTONS
9 OZ. PKG.

BRIGHT
IMITATION
ORANGE JUICE
12 OZ.

PRICE SPEC

5 oz Swanson Chunk White **CHICKEN**

9¢

With One Filled &H Special Saver Book **69¢** without book

12 oz Minute

Minute Maid 100% ORANGE JUICE

Nestea

INSTANT TEA \$2.39

GREEN GIANT **ETABLES**

BEAN BEANS NO. 303 PEAS NO. 303 CORN 12 OZ.

79¢

16 OZ. CINNAMON **CKERS** 99¢

CANISTER 16 OZ. **EMATE** \$1.99

BEAUTY OR LONG 24 OZ. **HETTI** 99¢

ORTED CANNED **OOD** 2 FOR 89¢

BREAD 15 OZ.

6 ½ OZ.

89

STAMP PRICE SPECIALS

More savings!

Remember what a penny could buy in the good old days? Well, take a good look at our good old thrifty Stamp-Price Specials! For just a few pennies... and a 1/4 Saver Book of Green Stamps (30 Big 10's)... it's happy days are here again... every day! Stamp-Price Specials are just one more way we help you save money through Green Stamps. Every time you shop. Hurry in for your Stamp-Price Specials Saver Books. The more you shop... the more you save. Promise. Prices on these four Stamp-Price Specials effective through 5-6-81

STAMP PRICE SPECIAL

No Deposit-No Return 2 Liter

COKE

39¢

With One Filled S&H Special Saver Book

99¢

without book

STAMP PRICE SPECIAL

5 oz Swanson Chunk White

CHICKEN

9¢

With One Filled S&H Special Saver Book

69¢

without book

STAMP PRICE SPECIAL

Giant Size 22 oz Liquid

IVORY

39¢

With One Filled S&H Special Saver Book

99¢

without book

STAMP PRICE SPECIAL

Sunny Fresh Farm Grade 'A' Medium

EGGS

19¢ doz.

With One Filled S&H Special Saver Book

79¢ doz.

without book

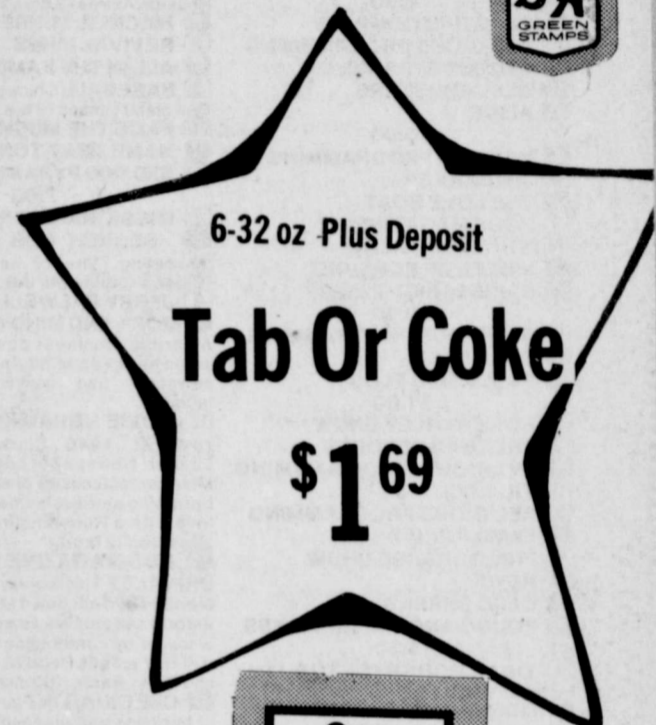

6-32 oz Plus Deposit

Tab Or Coke

\$1.69



MR. P's PIZZA
11.5 OZ. ASSORTED
HONEY MORTONS 9 OZ. PKG.
BRIGHT & SHINY IMITATION ORANGE JUICE 12 OZ.
SCOTT JUMBO Towels 59¢
KRAFT PARKAY Margarine 2.99 FOR 1 LB.
Ice Cream \$1.69
Milk 99¢
Frozen Apple 79¢
Fruit Punch Or Lemonade 89¢
Hours: 9 am - 9 pm Sunday 9 am - 9 pm
In This Ad
Wednesday
1981
To Limit Quantities

12 oz Minute Maid Frozen Orange Juice **99¢**

12 oz Minute Maid Frozen Lemonade **59¢**

All Grinds 1 lb Can Maryland Club Coffee **\$1.99**

10 oz Maryland Club Instant Coffee **\$3.99**

Nestea

INSTANT TEA 3 OZ. JAR **\$2.39**

GREEN GIANT VEGETABLES
GREEN BEANS NO. 303
PEAS NO. 303
CORN 12 OZ. **79¢**

16 OZ. OR CINNAMON BUCKERS **99¢**

16 OZ. BEEMATE **\$1.49**

OR LONG 24 OZ. PASTA **99¢**

ASSORTED CANNED FOOD... **2 FOR 89¢**

CRUMBREAD 15 OZ. **59¢**

STYL 6 1/2 OZ. **89¢**

HEINZ BARBECUE SAUCE
REG. ONION-SMOKE

79¢



HEINZ RELISH
9.75 OZ. JAR

SWEET **59¢**
HOT DOG **59¢**



WHITE SWAN PURE CANE

Sugar



5 LB. BAG **\$1.79**

THE *Ultimate* IN FRESHNESS
Start serving healthful Springtime Salads now

Tomatoes 3 / \$1.00
SMALL SALAD SIZE



AVOCADOS
CALIFORNIA 5 / \$1.00

CRISP RADISHES
6 OZ. CELLO BAG 3 FOR **49¢**

TOOTH PASTE
COLGATE 25' OFF LABEL **\$1.39**
7 OZ. FAMILY SIZE

ANTI-PERSPIRANT 2 1/2 OZ. SPICE-FRESH-UNSCENTED SPEEDSTICK **\$1.79**

CLAIMIST 8 OZ. REG. OR UNSCENTED **\$1.29**

HAIR SPRAY

CORN **39¢**
FLORIDA GOLDEN EARS 5 / \$1.00

CABBAGE
TEXAS FIRM GREEN HEADS **13¢**

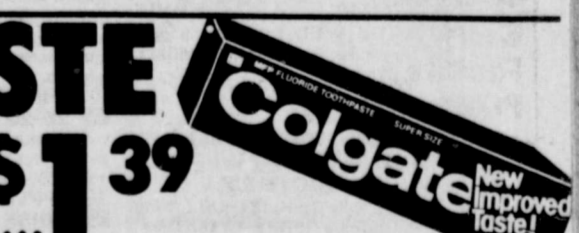

Buddy's

SUPERMARKET

220 South 2nd
983-3149
STORE HOURS
Mon. Thru Sat. 8 am - 9 pm Sunday 9 am - 9 pm
Values In This Ad
Effective Thru Wednesday
May 6, 1981
We Reserve The Right To Limit Quantities

