

The Lockney Beacon

Number 15

Lockney, Floyd County, Texas, 79241

Thursday April 9, 1981

28 Pages In Four Sections

25c



OUR CHOICE
\$1.00 HANDI-BAG TRASH BAGS
2 ply, 3 sizes.
Trash and grass bags, 10's
Tall kitchen bags, 15's
Large trash and yard bags, 7's

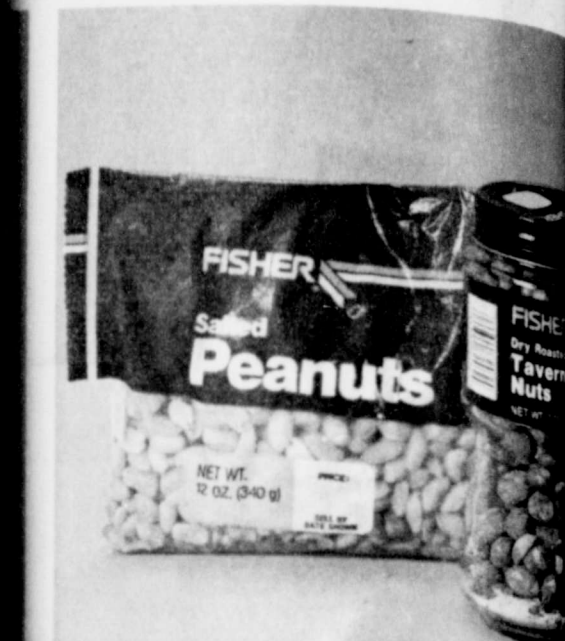

YOUR CHOICE
\$1.00 FISHER PEANUTS
12 oz. bag
FISHER TAVERN NUTS
8 oz.



\$1.00 KLEENEX BATHROOM
TISSUE Lends the warm
charm of pressed flowers to
bathroom.

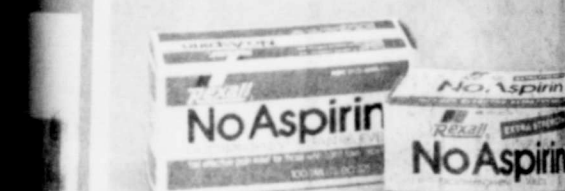

YOUR CHOICE
\$1.49 REXALL NO ASPIRIN
Gives the relief of aspirin without
side effects. (D-694) 60 Tablets
500 mg. (Extra Strength)
(CT-7791) 100 Tablets, 250 mg.
Acetaminophen.



YOUR CHOICE
\$1.00 TWIN PACK BLO-BUBBLE
JET BALL
MARBLES 62 ct.



\$1.09 REXALL ASPIRIN
Double strength, fast pain
relief, 10 grain,
100's (D-940)

Copeland new mayor; Wofford, Kring winners

Lockney City Councilman J.D. Copeland easily defeated assistant mayor Clarence Ansley to become the new mayor since 1965.

Copeland received 284 votes to 146 for Ansley in the April 7 council elections. Kenneth Wofford and Gail Kring out-distanced Ansley to win election. Wofford, the top vote-getter in the elections, received 323 votes and got 240. Lawson Rowell finished third in the balloting with 141. Roger Stapp finished fourth with 72.

Wofford and Kring, who were sworn in at Tuesday's council meeting, succeeded Thurman Bobby McCormick on the council. Neither Davis, who had been in office for 16-years, nor McCormick sought re-election.

Of 432 votes were cast in the elections, slightly higher than

the 422 cast in 1976. Wofford, 72, succeeds Claude Brown as mayor. Brown had been the mayor since 1965 and did not seek re-election, primarily because of his age. Brown had been in office longer than anyone else in the history.

Wofford, with the exception of six years between 1954 and 1960, has been in office since 1941, a total of 30 years. Copeland has been a Lockney resident longer than anyone else in the history.

Council approves budget

J.D. Copeland and Councilman Kenneth Wofford were sworn in Tuesday during the monthly council meeting.

Wofford, a long-time councilman, succeeded Claude Brown as mayor. Brown had held office for 16-years, and sought re-election. Copeland succeeded Clarence Ansley in last week's election.

Wofford, a farmer and former school teacher, and Kring, general manager of the Lockney Co-op, also sought re-election. Wofford and Kring, who had held office for 16-years, nor McCormick sought re-election.

Wofford's tenure as administrator of the city was administered by Erma Lee Duckworth. Wofford and council unanimously approved the appointment of Wofford to fill the balance of Ansley's council term which expires April 1.

Wofford, a farmer, previously served as councilman for some 12-years. Copeland also made commitments for the coming year. Wofford was reappointed head of the streets committee. Paul Wofford was named to head the fire committee. Wofford was named to oversee the city farm and was named to head the streets committee.

Wofford's action, the council approved a budget of \$326,562, for the fiscal year ending April 1. The budget is up by about ten percent from the last fiscal year. The increase was due to rising utility costs and pay raises for all employees.

More than \$14,000 of the budget will come from federal revenue sharing. Wofford also earmarked for the street sweeper and going for public service primarily the purchase of walkie-talkies for the police department.

Producers meeting
Tuesday

Meeting of the members of the Lockney Cooperative Elevator and Farmers Fuel Association of Floyd County will be held on April 14 at 7 p.m. at the Civic Activity Center.

The announcement was made by Kay Wofford, president of Consumers Fuel Cooperative.

The proposed plan and agreement of the two corporations was presented at the meeting.

At Tuesday's council meeting, the new council members and mayor voted to appoint Pat Frizzell to fill the balance of Copeland's council term which does not expire until next April. Frizzell, a farmer, is a former long-time councilman.

Wofford, a farmer, is a former school board member.

Shaw, Jackson win school board seats

Kelton Shaw won a second three-year term on the Lockney Board of Education and Keith Jackson was elected to his first term on the board in last weekend's elections.

Shaw received 295 votes and Jackson had 236.

Bill Bigham finished third in the balloting with 191 votes while Amelita Rodriguez was fourth with 101 votes. A total of 412 votes were cast.

Shaw operates the Patterson Grain Elevator Co., Inc., and he has farming interests.

Jackson, a farmer, will replace Kenneth Broseh on the board. Broseh, who had been a member of the board for nine years, did not seek re-election.

The new school board members will be installed next week at the regular monthly meeting of the school board.

Incumbents re-elected to hospital board

To no one's surprise the three incumbents seeking new terms on the Lockney General Hospital board of directors without opposition were re-elected.

Chester Carthel, who was seeking a third two-year term on the board, received 223 votes, the most of the three incumbents. Carthel will be ineligible

for re-election when his new term expires, since hospital district rules limit directors to three consecutive terms.

R.D. Baccus received 219 votes to win a second term and Kenneth Tate received 200 votes to win a second term. A total of 259 votes were cast in the hospital board elections.

Other items in the budget include:
---\$65,000 for administration.
---\$45,098 for the police department.
---\$22,750 for the fire department.
---\$74,785 for the water works.
---\$78,459 for streets and alleys.
---\$13,015 for bonded indebtedness.
---\$12,483 for the dump grounds.
---\$500 for the city farm.

The budget was approved without opposition. Mayor Copeland announced that veterinarian Paul Glasston will hold a clinic Saturday, April 25 to vaccinate dogs at which time city dog tags will be sold also.

Copeland said that during his long tenure as councilman the most frequent complaint he received was about stray dogs running loose.

In other action, the council:
---reappointed George Sparkman as the city's representative to the Mackenzie Water Authority.
---Approved a fee of \$15 for clubs to use half of the Community Center

(Legion Hall) for their meetings. The fee will remain \$35 for renting the entire center.

Carol Lea Clark's It's Not Easy

I'm not sure when alarm clocks were invented, but it must have been during the Spanish Inquisition.

Mankind managed to get up every morning and feed the chickens and milk the cows for thousands of years before alarm clocks were invented. It wasn't until a new and especially devilish torture was needed that alarm clocks were invented.

It would be okay to use for torture, a piercing, ring-ring every morning just when you have snuggled down for the best sleep of the night. The mistake was that some smart businessman saw the promise of profits and decided to brainwash the public that it needed help getting up in the morning.

Soon every castle and cottage had to have one. Just getting up at the crow of a rooster or when you've had enough sleep wasn't good enough anymore. Sleeping has been ruined for every generation since then.

Out of spite, I guess, I am particularly hard on alarm clocks. My husband and I go through about four or five a year. When the thing goes off in the morning I make a swipe at the snooze alarm button.

If the clock and I are both lucky, I manage to hit the button. I get ten more minutes sleep until the ring-ring sounds again.

The Lockney Retail Merchants Association will meet tonight at 7:30 p.m. at Stricklands Restaurant.

The agenda includes electing new officers and discussing Easter promotions. The merchants will also make plans for a May dinner meeting featuring a speaker from the Better Business Bureau.

Lockney merchants meeting tonight

The work crew had no papers authorizing them to remove the bricks. "It's probably just a misunderstanding," said Judge Choice Smith.

Ransom had directed Choice Smith to contact Mr. Jim Stowell, in Quanah, to work out details of the transfer of the depot to Floyd County. There was apparently a slip-up in communication between portions of the railroad company and the building transfer has been delayed.

Floyd County thus has approval for the donation of the building, but does not yet have legal right to the building. Judge Smith said, "We're waiting for a response from Mr. Ransom or Mr. Stowell. We want to resolve the situation as soon as possible so that we can protect the building from further damage."



ABOVE, LOCKNEY CITY SECRETARY Erma Lee Duckworth administers the oath of office to, from left to right, Mayor J.D. Copeland and new councilmen Kenneth Wofford and Gail Kring. Below, former Mayor Claude Brown says goodbye after 16-years in office.



Sheriff stops brick removal

Bricks surrounding the Floyd County Depot were dug up and nearly removed recently. A work crew from the Quanah, Acme and Pacific railroad apparently was not aware that the depot, which is no longer used, had been donated by the railroad to Floyd County. They dug up the bricks and were ready to haul them away when stopped by an officer from the sheriff's department.

The work crew had no papers authorizing them to remove the bricks. "It's probably just a misunderstanding," said Judge Choice Smith.

Ransom had directed Choice Smith to contact Mr. Jim Stowell, in Quanah, to

Judge Smith called Donald E. Ransom, the railroad company official who originally approved the donation of the railway building. According to Judge Smith, Ransom was dismayed at the damage done to the depot, and said that he would put a stop to the effort to remove the bricks.

The Quanah, Acme and Pacific Railway has now merged with the St. Louis and San Francisco Railway Company, of which Ransom is an official.

Ransom had directed Choice Smith to contact Mr. Jim Stowell, in Quanah, to

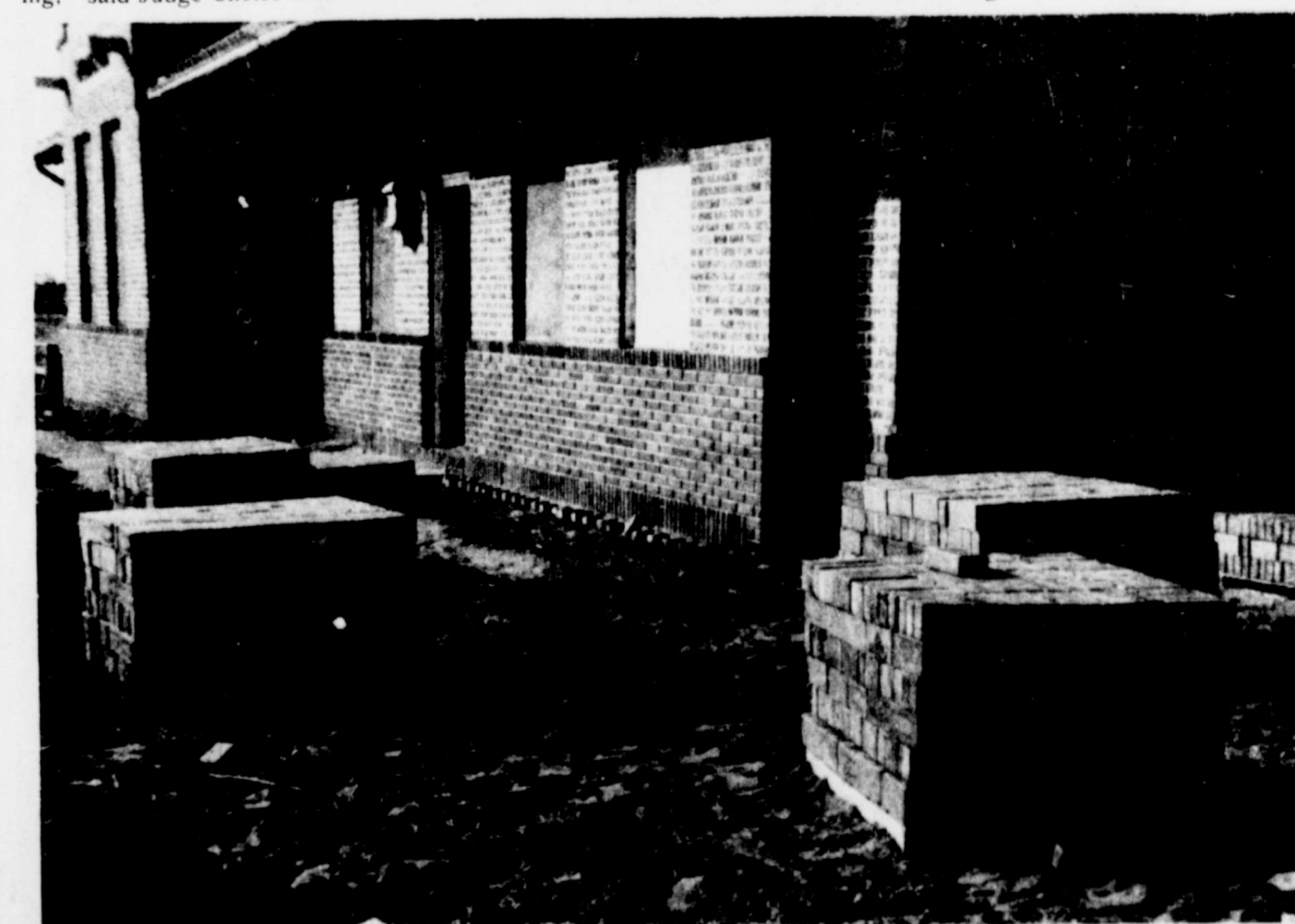

BRICKS SURROUNDING THE FLOYD COUNTY DEPOT were dug up by mistake



More than 150 people passed through the receiving line



Mr. and Mrs. Kenneth Wofford talk with hospital board chairman Les Ferguson



Ruth Collins, left, talks with Mrs. Buck Kellison during open house



Business went on as usual in Lockney General Hospital

Open House for Lockney's Cogdell Clinic

More than 150 guests from Floydada, Silverton, Kress, Lubbock, Plainview, Crosbyton, Aiken and Lockney attended the open house for Lockney Hospital's Cogdell Clinic. Mrs. D.M. Cogdell, Jr. attended representing the Martha Ann Cogdell Hospital Trust Fund. From this fund \$150,000 was given to Lockney General Hospital for the new clinic.

New items of medical equipment bought through the Memorial Fund and Equipment Fund were on display. They included a wheel chair, carrier, Gomco machine, suction machine and stand, 16 blood pressure cuffs for patient rooms, and I.V. and flow pump at a total cost of \$4,166.91.

The memorial fund was set up for donations in memory of loved ones to be

used for medical equipment. Five years ago this fund was used to purchase a heart monitor and defibrillator with the help of the Rotary and Lockney. Each gave \$1,000 toward this equipment which cost \$5,000. The Memorial Fund was set up for donations that are not memorialized. Delinquent taxes have been deposited in this account.

Mrs. R.C. Mitchell donated color painting and Mrs. Genevieve Mrs. Elsie Sherman donated paintings to the new clinic. Mrs. Mild and Mrs. Roy Holly donated paintings for the open house. Hoping more local artists will be willing to donate their work.



Hospital employee Theresa Stennett answers call during open house



It was coffee, tea and congratulations at the open house



Auxiliary member Edna Cox oversaw the gift shop during the open house

editorial
ice start, Mr
 We were pleased to see new Mayor J.D. Copeland's executive has arranged with the city to vaccinate dogs at which a clinic April 25 to vaccinate dogs at which license tags.
 Copeland says one of the most frequent complaints as councilman was about dogs running loose.
 The situation is not one of a stray dog here and there, but a situation of packs of dogs, ranging from a few to a dozen, running through town.
 That's no exaggeration.
 There's a pack of seven dogs that frequently mauls people in the city and we've had several occasions where the city has a dog pound and has had dog catchers in keeping a dog catcher in Lockney is a job.
 The city has employed dog catchers and then they've taken mountains of abuse at the barrel of a gun. No one can blame the dog catchers in the past have been known as discretion. We certainly can't blame a dog or trespassing on private property. Nevertheless, it's past time to do something and it's taking the first step.
 Voluntary compliance fails, perhaps the city should at least a part-time dog catcher. In the meantime, Mayor Copeland is asking for your support. You'd think if someone wanted to care of it. And taking care of it doesn't mean the obvious threat of rabies, already a danger of dogs pose a danger, particularly to our children. We do our part and keep our dogs tied up and do it now before we have a tragedy.
 We don't want the blood of one of our little children because of negligence.

Per
 REV. MICHAEL O'CONNOR
 week will perhaps go down in our history as the week that was.
 The presidential assassination attempt, the threat of war in Poland, the prison killings, destruction of cities by storms; all manner of calamities occurring.
 Several comments in just about every place I went to the effect that people did not know what the future was coming to. How did we ever get into such a mess, we wondered.
 The biblical answer, of course, is that we are sinful. Many find this answer too bleak, and prefer to look to other causes, but the names they give for the causes are all in the Bible: injustice, mental incompetency, lack of religious input, just about any excuse one care to name. They are all in the Bible, and cause of the problem. Our own responsibility in the shape of the conservative who is the candidate.
 How do we fix it?
 I have a suggestion that makes me get noticed in the world's busy to

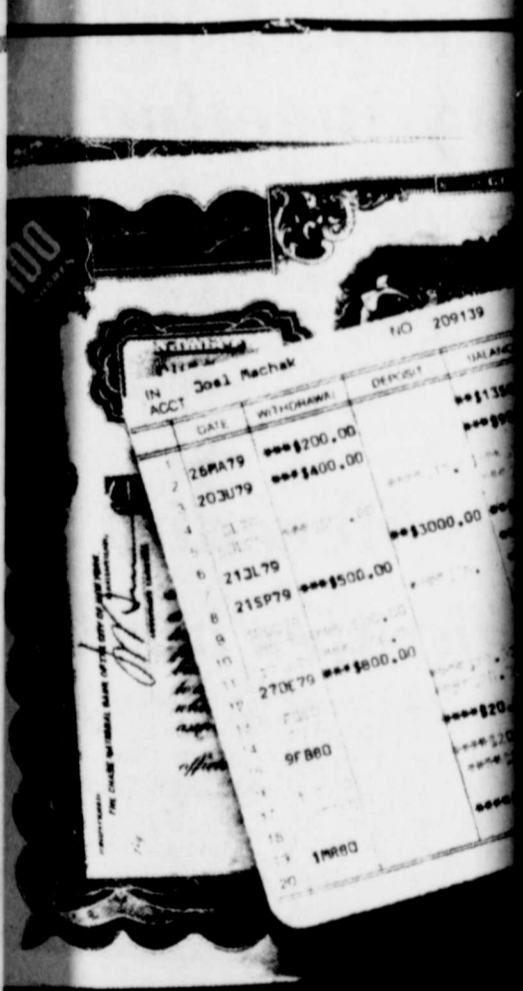

Is a sav a dull
 Basically, yes. It does. People don't quote their pay. Your savings account interest guaranteed. Earn more. Now that's not glamorous. Investments are fine. The money you save at A Bank when you need it. And it works until the day you do.
 Keep your savings working, read up on sports or...
 The Floyd County Progressive Bank
The First Nat Bank In Lockney

Editorial

Good start, Mr. Mayor

We were pleased to see new Mayor J.D. Copeland come out of the blocks aiming to do something about the city's loose dog problem. His new chief executive has arranged with veterinarian Paul Glasson to have a clinic April 25 to vaccinate dogs at which time the city will also be issuing license tags.

Mayor Copeland says one of the most frequent complaints he received during his campaign as councilman was about dogs running loose in Lockney. We're surprised.

The situation is not one of a stray dog here and a stray dog there. It's a situation of packs of dogs, ranging from two or three to six or seven, running randomly through town.

There's no exaggeration. A pack of seven dogs that frequently makes rest stops on the front porch of The Beacon and we've had several occasions to count them. The city has a dog pound and has had dog catchers in the past. The problem in keeping a dog catcher in Lockney is as simple as it is complex: no one wants to pay a dog catcher.

The city has employed dog catchers and then had them turn around and bite them. They've taken mountains of abuse and on occasion wound up in the hospital at the barrel of a gun. No one can blame someone for quitting under such circumstances.

Some of our dog catchers in the past have lacked that better part of a dog catcher known as discretion. We certainly can't condone someone gunning down a dog or trespassing on private property.

Nevertheless, it's past time to do something and we're glad to see Mayor Copeland is taking the first step. He's asking for voluntary compliance. As a dog owner, you'd think if someone wanted to own a dog, they'd want to take care of it. And taking care of it doesn't mean letting them run loose. It means the obvious threat of rabies, already a problem in south Texas, and the obvious danger dogs pose, particularly to our little children.

We do our part and keep our dogs tied up or fenced in. We don't want the blood of one of our little children spilled because of our negligence.



VOTING in the Lockney General Hospital Board election were (left) Earline Mathis, John Mathis, and Esterline Mathis. Nancy Carthel (right) was the election supervisor. Only the three incumbents filed for the three places up for election Saturday; Chester Carthel, Kenneth Tate, and R.D. Baccus. The three were elected.

LOCKNEY BEACON

(USPS 317-220)
Published weekly each Thursday by Floyd County Publishing Co., 220 South Main St. Lockney, Texas 79241. Second class postage paid at Lockney, Texas. Subscription rates: local \$11.50 per year, out of state area, \$12.50 per year. POSTMASTER: send address changes to the Lockney Beacon, P.O. Box 187, Lockney, Texas 79241.

Lockney High students are planning pride week

The week of April 13-17 has been designated as "Pride Week" by Lockney High School students.

Representatives from various school organizations including Future Teachers of America, Student Council, and National Honor Society, have planned many activities to induce spirit and pride in the nation, state, city and school.

Chamber meeting is postponed

The regular meeting of the Lockney Chamber of Commerce scheduled for this week has been postponed until next Monday.

The meeting will be held at 7 a.m. Monday at Strickland's Restaurant.

More Lockney news

on pages 9-10

Perspectives

REV. MICHAEL O'CONNOR
The week that was.
The threat of war in Poland, the prison killings, destruction by storms; all manner of recurring.

Several comments in just a few days I went to the effect I did not know what the mess was coming to. How did we ever get into this mess, we wondered.

How am I responsible for John Hinckley, you may well ask. I have too easily acceded to a society that makes demi-gods out of entertainment people, that glorifies violence, that makes sensationalism the way to get noticed in the media (and thus by the world), that makes it easy to get one's hands on a weapon, that is too busy to notice the people within it. I

Bible, and they are all seen to be the cause of sin, original or otherwise.

The catch to this answer for the problem is that we generally don't see our own responsibility in it. That is to say that each of us is somewhat responsible for the country getting into the shape that it is in. We quite easily blame the government, the liberals, the conservatives, the minorities, anyone who is handy and looks like a prime candidate gets the blame.

How am I responsible for John Hinckley, you may well ask. I have too easily acceded to a society that makes demi-gods out of entertainment people, that glorifies violence, that makes sensationalism the way to get noticed in the media (and thus by the world), that makes it easy to get one's hands on a weapon, that is too busy to notice the people within it. I

have done these things, because I am part of society.

Solutions such as toughening the justice system, requiring handgun controls, restoring prayer to the public school, or feeding the poor, (and please note that I am not advocating any of these positions here), will not work as long as we continue to blame somebody else for the problem. All of these solutions say someone else is at fault, and if we regulate "them," we will somehow solve the whole chaotic fiasco.

Am I willing to admit my share of the blame in society's problems? Am I willing to work with those I disagree with in order to find an acceptable solution to the problems we face?

These are the questions we must ask ourselves and be willing to answer positively if we expect any change in our world.

... answers call during open house

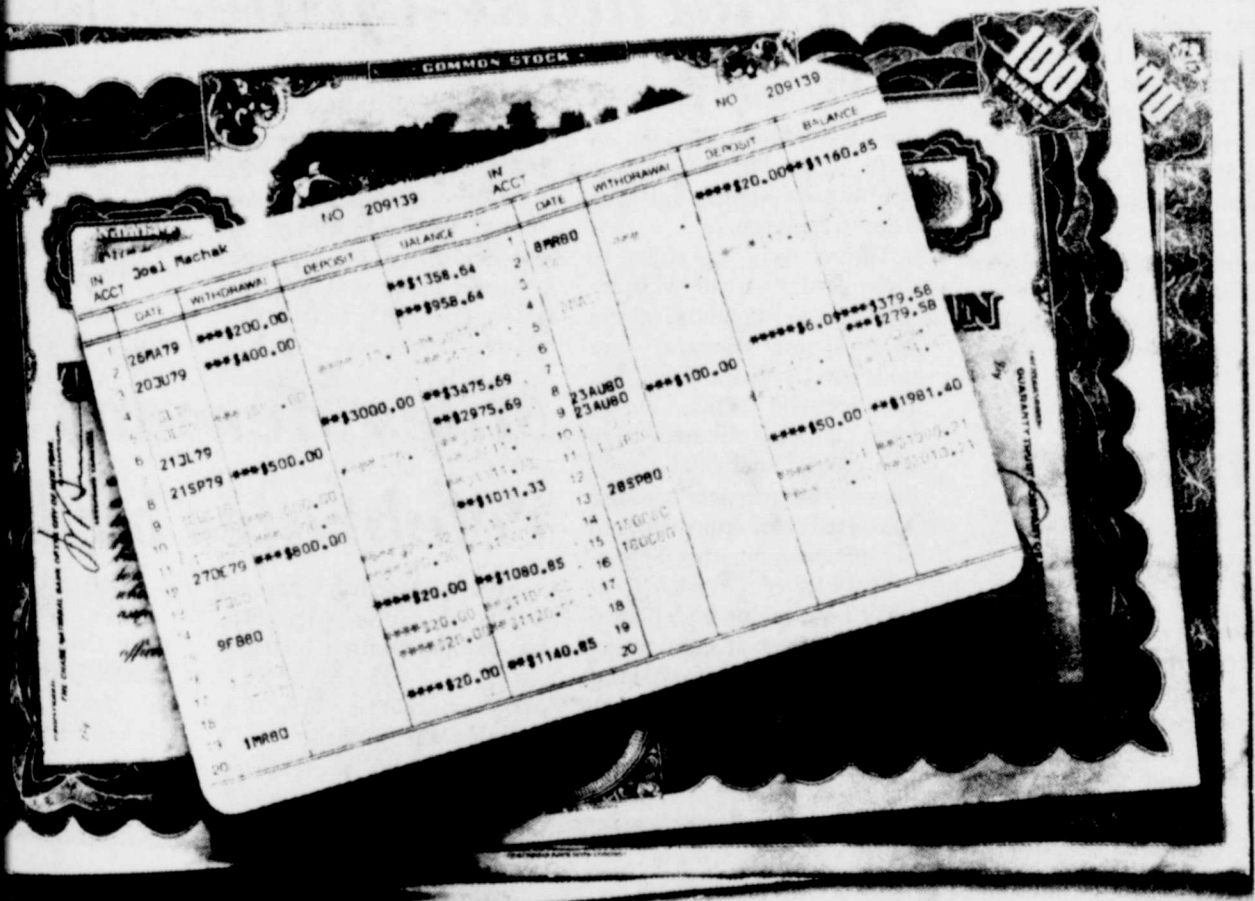

Is a savings account a dull investment?

Basically, yes. It doesn't give you much to talk about at parties. People don't quote their passbooks.

Your savings account just sits there quietly. Insured. With interest guaranteed. Earning you money, day in and day out.

Now that's not glamorous. But it is sensible. And it should definitely be a substantial part of what you do with your money.

Investments are fine when you can afford them. But remember, the money you save at A Full Service BankSM is always available when you need it. And it will continue to earn a guaranteed rate until the day you do.

Keep your savings with us, A Full Service Bank. For party talk, read up on sports or fashion.

The Floyd County Progressive Bank

The First National Bank
In Lockney

Look for this symbol. We've got the answers.



... gift shop during the open house

We're proud to give you more!

WE ACCEPT FOOD STAMPS



SPRING SPECIALS

OPEN 24 HOURS A DAY

SHURFINE TOMATO CATSUP 32 OZ. BTL. 79¢

SHURFINE QUARTERS MARGARINE 1 LB. PKG. 39¢

SHURFINE TOMATO SAUCE 8 OZ. CANS 5 \$1.00

SHURFINE PAPER TOWELS JUMBO ROLL 59¢

SHURFINE BLEACH GAL. 69¢

SHURFINE STRAWBERRY PRESERVES 19 OZ. JAR 99¢

SHURFINE PORK AND BEANS 16 OZ. CANS 3 \$1.00

SHURFINE SLICED PINEAPPLE 59¢

SHURFINE SPINACH 15 OZ. CANS 2 79¢

SHURFINE WAFFLE SYRUP 32 OZ. BTL. 99¢

HAMBURGER SLICED DILL PICKLES 32 OZ. JAR 89¢

SHURFINE CHUNK STYLE TUNA 8 1/2 OZ. CAN 89¢

SHURFINE LOBLOMB COLBY CHEESE 10 OZ. PKG. \$1.29

SHURFINE EARLY JUNE PEAS 2 79¢

SHURFINE FRUIT COCKTAIL 18 OZ. CAN 59¢

SHURFINE PINK SALMON 15 OZ. CAN \$1.89

Check Our BASKET 1/2 price

BORDEN'S HI-PROTEIN MILK 1/2 GAL. CTL. \$1.19

ALLSUP'S ASSORTED ICE CREAM 1/2 GAL. CTL. \$1.39

PRICES EFFECTIVE APRIL 5-11, 1981 WHILE SUPPLY LASTS



"THERE'S ONE NEAR YOU" Lockney

6 Pack Pepsi, Pepsi Light, Diet Pepsi, Mt. Dew \$2.19

DRIP/REGULAR/ELECTRIC PEAK SHURFINE COFFEE 1 LB. CAN \$1.79

SHURFINE BLACK EYE PEAS 17 OZ. CANS 3 \$1.00

SLICED YELLOW CLING SHURFINE PEACHES 18 OZ. CANS 2 \$1.00

MACARONI AND CHEESE SHURFINE DINNERS 18 OZ. CANS 3 \$1.00

BUTTERMILK/SWEETMILK SHURFINE BISCUITS 6 \$1.00

WHOLE KERNEL SHURFINE CORN 3 \$1.00

ALL PURPOSE SHURFINE FLOUR 5 LB. BAG 69¢

SHURFINE CUT GREEN BEANS 3 \$1.00

OPEN 365 DAYS A YEAR



South Plains News

By Mrs. Murray Julian

South Plains, April 6: Mr. and Mrs. Harold and Mildred Hamm went to Amarillo over the week-end to visit their daughter and husband, Mr. and Mrs. Patrick Huff and little Duane. Mr. and Mrs. Leighton Teeple arrived home last Wednesday from Gretna, Louisiana, where they had visited their daughter, Mr. and Mrs. Bill Parker, and

they also visited in Boutte, Louisiana, with another daughter, Rev. and Mrs. David Reddout, children, Tonya and Ricky. They had gone back there Thursday and stayed until the following Wednesday. Men and women of the South Plains Baptist Church will meet at 9:00 o'clock Wednesday morning at the church for a work session.

The men will be working on the pews, getting them fastened down, and the women will be cleaning and working in Fellowship Hall. Rev. Ron Somers of Mineral Wells came Friday and stayed until Saturday noon at the parsonage with the Rev. Cecil Osborne's, and he took his family, Linda and girls, Jennifer and Jaime, home with him, after they had

spent the past week at the parsonage with her parents, Rev. and Mrs. Osborne. Mrs. Sylvin Kinnibrugh is in the Nichols Clinic in Plainview this week after major surgery Wednesday morning, April 8. We trust she will be able to come home soon. The South Plains Cub Scouts, Pack 358, Den #1, went to Floydada Thursday

evening, April 2, to join the Floydada Cub Scouts in a Pinewood Derby. Attending were Bryan Henderson, Tim Julian, Cory Mulder, Brian Teeple, Mr. and Mrs. Ira Henderson and Mandy; Mr. and Mrs. Kendis Julian; Mr. and Mrs. Nathan Mulder and Jimmy, and Mr. and Mrs. Dwight Teeple and Keith. The trustee election for school board members was

held at the voting polls on April 4. Mr. John Wilson, and elected in office was Ollie Clark. The meeting of the church was held this week, Tuesday afternoon at 2:00 p.m. at the home of Mrs. M.M. There will be a study taking a Family Mis-

mic Wood, Mr. borne and Mrs. present the prog Mrs. Ruby H spent last week with her son, Be tham and childr Shea, and enj Break week with The week-en 29th, on Sunday ble from Texas home to visit his

 <p>Dutch Oven 1/2 Or Whole Boneless</p> <p>Hams</p> <p>\$1.79 lb</p>	 <p>Peyton Quick Carve Bone Carve Boneless Canned</p> <p>Ham</p> <p>3 lb Can \$5.89</p> <p>5 lb Can \$9.29</p>	 <p>Butter Ball Or Honeysuckle 16 lb &</p> <p>Turkeys</p> <p>89¢ lb</p>	 <p>Shoulder Beef Arm</p> <p>Roast</p> <p>\$1.69 lb</p>
<p>Lean & Meaty Beef Short</p> <p>Ribs</p> <p>\$1.39 lb</p>	<p>Not Less Than 70% Lean Fresh 3 lbs Or Over</p> <p>Ground Beef</p> <p>\$1.19 lb</p>	<p>Smoked Center Cut Ham Slices</p> <p>\$1.19 lb</p> <p>USDA Grade A Quarters Fryer Leg</p> <p>63¢ lb</p>	<p>USDA Grade A Quarters Fryer Breast</p> <p>71¢ lb</p> <p>Wright's Bulk Slab Sliced Bacon</p> <p>\$1.19 2 oz</p>

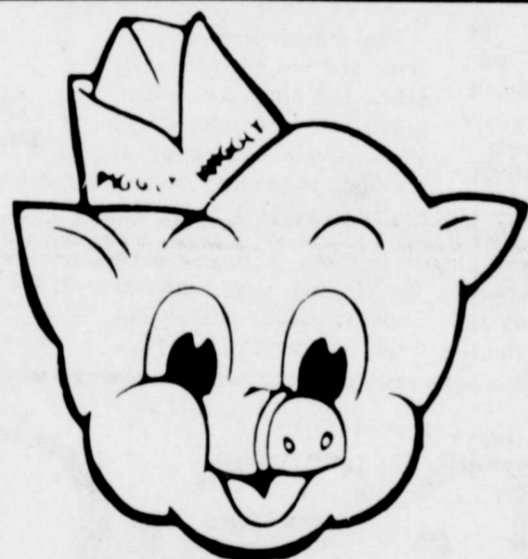

P IGGLY W IGGLY

309 S. Wall

Sunday 9 To 7



Chicken Of The Sea

Tuna

6 1/2 oz Can 89¢



Bell

Ice Cream

1/2 gal ctn \$1.89

1 doz Large Grade A

Eggs

75¢

Kraft

Mayonnaise

32 oz Jar \$1.39

- Maryland Club Regular, Drip, Electric Perk **Coffee** 1 lb Can \$2.09
- Green Giant Nibblers **Corn On The Cob** 6 Ear pkg 88¢
- Del Monte **Pineapple** 15 1/4 oz Can 59¢
- Shurfine **Strawberries** 10 oz 59¢

- Purina **Cat Chow** 4 lb pkg \$2.49
- Early California Large Pitted **Olives** 15 1/2 oz Can 88¢
- Chinet Compartment Paper **Plates** 15 ct pkg \$1.19
- Dromadary **Pimentos** 4 oz Can 89¢
- Zesta **Saltines** 16 oz pkg 79¢

DOUBLE GOLD BOND STAMPS WEDNESDAY

- Deluxe **Macaroni & Cheese**
- Crocker **Judge Brownie Sup**
- Cabin **Syrup**
- Green Giant Broccoli in Cheese Sauce, C Sauce, L
- Vegetables
- Family Pac **Mapkins**
- EEM FILLE**
- US BOOKI**

evening, April 2, to join the Floydada Cub Scouts in a Pinewood Derby. Attending were Bryan Henderson, Tim Julian, Cory Mulder, Brian Teeple, Mr. and Mrs. Ira Henderson and Mandy; Mr. and Mrs. Kendis Julian; Mr. and Mrs. Nathan Mulder and Jimmy, and Mr. and Mrs. Dwight Teeple and Keith. The trustee election for school board members was

held at the school on April 4, from 6:30 p.m. to sunset and those elected to serve were Ollie Clark and Raymond Upton. The church will be a study of the Family Mission. Mrs. Ma-

services. She was grandmothers, Mr. John Wilson, and daughter of Gary Amarillo. The Baptist Women's meeting of the church this week, Tuesday at 2:00 p.m. at the home of Mrs. M.M. There will be a study of the Family Mission. Mrs. Ma-

mie Wood, Mrs. Cecil Osborne and Mrs. Julian will present the program. Mrs. Ruby Higginbotham spent last week in Lubbock with her son, Bud Higginbotham and children Brett and Shea, and enjoyed Spring Break week with them. The week-end of March 29th, on Sunday, Kelly Marble from Texas Tech came home to visit his family, and

brought friends home to share the Sunday dinner with his parents, Mr. and Mrs. Fred Marble and Cindy. Those from the college at Texas Tech with Kelly were Randy Hardin, Lori Oldham, Scott O'Neal, Curtis Clark, James Barber and Kevin Baxter. Mrs. Louzilla Nichols went to Lockney after church Sunday afternoon to attend the

opening of the Cogdell Clinic with visiting hours from 2-4 o'clock Sunday afternoon. Mr. and Mrs. Sylvan Kinnibrugh went to Vera Saturday and Sunday to stay with his parents, Mr. and Mrs. J.A. Kinnibrugh, who require someone to be with them, because they are elderly, and the children take turns being with them. They are getting along well at this time.

We offer our sympathy to Mrs. Mildred Smitherman and family in the death of her step-father, William Autry 78, of Silverton who passed away Saturday morning in Plainview at the Central Plains Hospital. His services were at the First Baptist Church in Silverton this Monday, April 6, at 10:30 a.m. Many from here attended. Autrey was laid to rest at

Pilot Point, down near Denton. He had been in poor health for a long time. Mr. and Mrs. Raymond Upton of South Plains received word Sunday of the death of Raymond's brother, Houston Upton, who lived out in California near San Francisco. Raymond and Nina left here, and drove to Los Alamos, New Mexico to their sons, the Ronnie Up-

tons, then on Wednesday they all plan to fly to California to attend the funeral services which are now scheduled for Thursday. We offer our sympathy to the family. Mr. and Mrs. Harold Hamm went to San Antonio last Friday a week ago, and stayed until the following Wednesday with their daughter, Dr. and Mrs. Thomas D. Aufdermorte and

daughter Christy. Mr. and Mrs. Leighton Teeple went to Plainview Sunday where they visited in the homes of Mr. and Mrs. W.M. Clarke, and Mr. and Mrs. Clay Anderson. "You never know what is enough until you know what is more than enough." William Blake

honeysuckle 16 lb &
rkeys
39¢ lb

In Shoulder Beef Arm
Roast
\$1.69 lb

USDA Grade A Quarters Fryer Breast 71¢ lb
Wright's Bulk Slab Sliced Bacon \$1.09 lb

Mrs. Paul's Fish Fillets
18 1/2 oz \$3.49

Fresh California
Strawberries
69¢ Pint

Holiday Favorite
Yams
49¢ lb

Excellent With Ham
Pineapples
89¢ ea

Decorative & Tasty
Parsley
19¢ ea

Fresh Crisp
Celery
39¢ ea

Easter
Lillys
\$4.98

WIGG
Sunday 9 To 7



A Chance To Win \$1,000
PLAY WINNING DEAL...

ODDS CHART
Odds vary depending on the number of Game Tickets you obtain; the more tickets you collect the better your chances of winning.
ODDS CHART EFFECTIVE FOR 30 DAYS FROM ANNOUNCED START OF GAME

PRIZE VALUE	NUMBER OF PRIZES	ODDS FOR ONE GAME TICKET	ODDS FOR 10 GAME TICKETS	ODDS FOR 20 GAME TICKETS
\$1,000	1	1 in 144,444	1 in 14,444	1 in 5,556
100	10	1 in 14,444	1 in 1,444	1 in 556
25	40	1 in 7,222	1 in 722	1 in 278
Groceries	360	1 in 3,611	1 in 361	1 in 180
5	720	1 in 1,806	1 in 180	1 in 90
2	2,520	1 in 500	1 in 50	1 in 25
1	43,521	1 in 90	1 in 9	1 in 3
TOTAL	47,380	1 in 75	1 in 7.5	1 in 3.75

WINNING DEAL Series #WD7 is being played in 4 Shop Rite Food Stores located in Belton and Grants, New Mexico and Muleshoe and Hockley, Texas, and 11 Piggy Wiggly Stores located in Alamogordo, Carlsbad, Gallup, Espanola, Roswell, Clovis, Truth or Consequences, Silver City and Carrizozo, New Mexico and Floydada and Seminole, Texas. Scheduled termination date of this promotion is May 28, 1981, however, WINNING DEAL officially ends when all Game Tickets are distributed. Odds to win and number of prizes unclaimed will be updated in all participating stores and newspaper ads each week after thirty (30) days. All tickets and Collector Cards must have same series number and are valid only in that Series Number Game.

Large Grade A Eggs
75¢

Kraft
Mayonnaise
\$1.39
32 oz Jar

Shurfresh Quarters
Margarine
1 lb pkg 39¢

Kraft Pourable
1000 Is., C. Cuc., Ital., Cata.
Dressing
16 oz btl \$1.09

4 lb pkg \$2.49
15 1/2 oz Can 88¢
15 ct pkg \$1.19
4 oz Can 89¢
16 oz pkg 79¢

Deluxe
Macaroni & Cheese 14 oz pkg \$1.09
Crocker
Edge Brownie Supreme 23 1/2 oz pkg \$1.59
Robin
Trup 36 oz btl \$2.29
Giant Broccoli in Cheese Sauce, Cauliflower in Cheese Sauce, Le Sueur Peas 10 oz pkg 88¢
Family Pac
Appkins 360 ct \$1.79

Sugary Sam Cut
Yams 30 oz Can 89¢
Swanson Chicken
Broth 14 oz Can 37¢
Shurfresh Crescent
Rolls 79¢
White Cloud White, Yellow, Green Bathroom
Tissue 4 Roll pkg 99¢

WEDNESDAY DEEM FILLED
PLUS BOOKLETS FOR **50¢ OFF** ANY GROCERY ITEM!

National Bank Charter approved

The sun is setting on Mansfield's days as the second largest Texas city having only one bank.

Preliminary approval for the organization of the First National Bank, Mansfield, was granted March 12 by the Comptroller of Currency in Washington D.C., said David Tapp, president of Fort Worth's Overton Park National Bank and representative for the new bank's organizers.

The bank, to be located on the northeast corner of Walnut Creek Drive and U.S. Hwy. 287, will be affiliated with the Overton Park National Bank, organized three years ago.

Principals involved with the bank's organization are 12 directors, including Tapp, of the Overton Park National Bank and local residents Freddie Joe Ivy, vice president and general manager of American Developers and Contractors, Dallas, and Dennis H. Withers president of Trinity Forge.

Ivy is the son-in-law of Johns and Vera Cox of Lockney. His wife is the former Nova Jean Cox of



FREDDIE JOE IVY

Lockney. The original bank charter application was submitted March 20, 1980 and it was accepted for filing last July 29.

Mansfield State Bank protested the charter application and hearings were held October 29 in the office of the Regional Administration of National Banks in Dallas, the local office of the Comptroller of Currency.

Mansfield State Bank Chairman of the Board Danny Swafford stated opposition last October to the

acceptance of the new charter citing there was not enough business in Mansfield to support two banks.

In a March 18 telephone conversation, Swafford declined to comment on the new bank's preliminary approval.

Despite the earlier protests and with last week's message from Washington, the new bank is scheduled to open in early 1982.

Prior to that opening, however, \$1.5 million in capital must be raised by selling 150,000 shares of stock at \$10

per share. The residents of Mansfield and the surrounding area will be offered 37,500 shares of this stock.

The process of interviewing for a bank president will soon begin and one should be hired within the next six months, said Tapp. The would-be president, who will be required to reside in Mansfield, will then be elected to the board of directors. Tapp also indicated other Mansfield residents would be asked to serve on the board. Both Ivy and Withers have been proposed as directors.

"We want it to truly be a Mansfield bank," said Tapp. Final approval, or the certificate of authority, will be granted after officers and directors have been named, the stock shares sold and the building constructed, said Tapp.

The contemporary designed building will include four drive-through banking lanes, night depository and safe deposit boxes. All bank services, including business and consumer loans, NOW accounts and Certificates of Deposit, will be offered.



RECENTLY the parents of Lynley Hudson, AFS student from Christchurch, New Zealand, presented Floydada High School with a set of beautiful colored pictures of the New Zealand countryside. This picture was made when one of the pictures was put on display in the library.

Lockney Local

Also enjoying a vacation recently at Amistad Lake were Bill and Gayle Howard and Heather, Joy and Lowell

Bilbrey of Floydada, Harley and Billie Howard of Plainview and Troye Massey of Floydada.

National Library Week

April 3-11

Reading Makes Life More Interesting...

Reading Makes You More Interesting...

Cedar Hill News

BY GRACE LEMONS

Mr. and Mrs. Joe Breckenridge and family were visitors at the Assembly of God Church Sunday.

Greer Lackey of Burleson visited the Baptist Church with his mother, Rosa Lackey and Mr. and Mrs. Craig DuBois and family.

We missed Mrs. R.C. Guest again Sunday at Church and regret that she had another flare up. After appointment the 21st in Lubbock, we hope that she will be greatly improved.

agri-facts



Jerry Perry

If someone tells you the scorcher of 1980 will be repeated in 2003 or 2026... listen. Based on the theory of temperature and precipitation cycles which tend to repeat themselves every 23 years, with extreme variations every 46 years, the record breaker of 1980 was predicted in August... of 1934. The cycles are related, according to the experts, to variations in the radiation output of the sun - which are also cyclical. Forty-six years from the height of the drought of 1934 leads to 1980. According to leading meteorologists, the record-breaking drought actually began in 1979 and ended with precipitation shortages in the fall of 1980 such as Missouri with only 19.77 inches of moisture by October 9, 1980. Though the farmers may not be totally at the mercy of the wraiths of nature, they are certainly susceptible to the cycles of nature.

Floyd County Implement
Floydada

Mr. and Mrs. Carl F. Lemons visited with Jim Harper who recently underwent lung surgery and is a patient in the Methodist Hospital in Lubbock. While they were there Wednesday they visited with his wife Joyce and his daughter Shirley Merideth who were also there. Jim was much improved and looked forward of being home again.

Rev. and Mrs. Vance Mitchell attended a Sectional Spring Convention at the Assembly of God Church in Childress Tuesday. Her father Rev. H.E. Barnard of Eakly also attended the convention and returned home with the Mitchell's and spent Tuesday night with them.

Rev. and Mrs. Vance Mitchell and girls went to Crosbyton Sunday to a surprise birthday dinner for Bro. Mitchell's mother who is 75. The dinner was given in another son's home, the Gary Mitchell's who made the occasion a complete surprise. All of her children were present and a number of grandchildren. The event became a reunion for Minnie Mitchell and family.

Norma Welch visited Janette Lackey in Floydada Wednesday and found her much improved.

Norma Welch also visited Clara and Albert Mize Wednesday evening and Edna Beth Tye was also present. Albert is gaining strength and is much improved from his recent illness.

Chad Fortenberry, little son of Carla and Donnie Fortenberry of Amarillo is spending this week with his grandparents, Mr. and Mrs. Durrel Fortenberry and great grandparents, Mr. and Mrs. John Fortenberry.

We regret that Garland and Marv Ann Tucker are

moving this week to Lubbock after living in Cedar Hill for many years. They have been good neighbors and active in civic and church affairs. Neighbors and friends helped them Monday with their move. We wish them much happiness in their new home and we won't forget the memories they left in Cedar Hill.

Durrel and Latrica Fortenberry hosted a supper in their home Friday evening as a farewell to the Tuckers. Ruth and Robin Fortenberry were also present.

Fred and Jewell Fortenberry hosted a supper Saturday evening in their home in Lockney for the Tuckers. Others present were Mr. and Mrs. Cephus Fortenberry, Mr. and Mrs. Robin Fortenberry and Evelyn Winn.

Veda and Walton Wilson had lunch with Mr. and Mrs. A.S. Mize Sunday. Other visitors during the day were Sybil Teeple of Silverton and Cecile Fyffe of Floydada.

Linda Lemons and son, Vance Lyn who was born March 29 returned home Tuesday from the Lockney General Hospital. His sisters, Twyla Dawn and Traca Dusk were very happy over their new brother.

Among the visitors in the home of Mr. and Mrs. Phil Lemons this week were the W.T. Coopers, the Carl F. Lemons, Mr. and Mrs. Cephus Fortenberry, Mr. and Mrs. Jerry Lackey, Kay Shackelford of Plainview, Latrica Fortenberry, Mr. and Mrs. Marvin Lemons and family and Glenda Kay Thompson.

Johnnie Dell Cogdell and Grace Lemons were among those that attended the opening of the Lockney General Hospital and the Cogdell Clinic in the Lockney General

Hospital Sunday afternoon. There were 151 guests registered and toured clinic. Punch, coffee and cookies were served. The D.M. Cogdells of Cedar Hill presented \$150,000 to build the clinic that was completed recently and it certainly is a beautiful building that will better benefit the patients in this area.

Grace Lemons spent Sunday night in the home of Mr. and Mrs. Marvin Lemons and family.

Not what we gain but what we give, measures the worth of the lives we live.



Thurman Davis

One of the first purchases of an aspiring handyman or anyone who lives in a house or apartment is a hammer. Simple enough until you see the array of hammers offered in various weights and specialty constructions. However, the workhorse and the most versatile is a sixteen ounce curved claw hammer. But, what kind of handle should you select? That's a matter of choice. Wooden handles are fine, but can break. Tubular and solid steel handles are virtually unbreakable. The tubular handle is lighter than the steel. A fiberglass handle is also practically indestructible and transmits less shock to your hand and arm when in use. As you move to different projects, you should begin considering more specialized hammers such as the mallets, the sledge, the mason's and tacks. But, for starters and all purpose work, you can't beat a sixteen ounce curved claw.

DAVIS
Lumber Company
LOCKNEY



1,600
Extra Gold Bond
Stamps
This Week!

100 Gold Bond Stamps
Minimum Of \$10 Purchase
With This Coupon

100 EXTRA STAMPS
With This Coupon And Purchase Of
Irish Spring Bar Soap
Coupon Good Thru April 15, 1981

100 EXTRA STAMPS
With This Coupon And Purchase Of
Bounty Paper
Towels
Coupon Good Thru April 15, 1981

100 EXTRA STAMPS
With This Coupon And Purchase Of
Tender Crust Bread
Coupon Good Thru April 15, 1981

100 EXTRA STAMPS
With This Coupon And Purchase Of
1 gal Shurfine Fabric Softener
Coupon Good Thru April 15, 1981

100 EXTRA STAMPS
With This Coupon And Purchase Of
Shurfine Large Eggs
Coupon Good Thru April 15, 1981

100 EXTRA STAMPS
With This Coupon And Purchase Of
Shurfine Can Peaches
Coupon Good Thru April 15, 1981

100 EXTRA STAMPS
With This Coupon And Purchase Of
Shurfine Can Fruit Cocktail
Coupon Good Thru April 15, 1981

100 EXTRA STAMPS
With This Coupon And Purchase Of
Shurfine 5 lb Sugar
Coupon Good Thru April 15, 1981

100 EXTRA STAMPS
With This Coupon And Purchase Of
1 lb Parkay Margarine
Coupon Good Thru April 15, 1981

500 EXTRA STAMPS
With This Coupon And Purchase Of
King Cola Soda
Coupon Good Thru April 15, 1981

100 EXTRA STAMPS
With This Coupon And Purchase Of
Shurfine Coffee
Coupon Good Thru April 15, 1981

Our Town

Lockney, Texas/Thursday, April 9, 1981

Galvan elected
Ernest Galvan has been chosen by the students of Lockney High School as president of the Student Council in a recent election. Ralph Scheele will be vice-president while Karl Race will serve as secretary for the organization. Mario Arellano serving as treasurer.

Mem Baptist Revival
A revival will be held tonight through Saturday night at 8 o'clock each evening at the Salem Baptist Mission Church on the Lone Star Highway in Lockney. Domingo Duenez will be the evangelist each night with music by the "Nuevas Alavanzas" group from Lubbock. Church pastor Manuel Alaniz says the revival is open to anyone interested in attending. The theme of the revival is "Christ is the Answer."

Boy Scouts re-organize
Lockney Boy Scout Troop 206, now sponsored by the Rotary Club, is being re-organized. A sign-up and parents night will be held at 8:30 next Monday night in the Scout Hut in the old theater on Main Street. A court of honor will also be held. Jesse Garza is Scoutmaster for the troop which is open to boys between 11 and 18 years old. For more information, contact Garza at 652-2358 in Lockney.

Cancer fundraiser
Lockney High School Future Teachers of America and Student Council will sponsor a dance Friday night, April 17, from 7 to 10 p.m. at the Legion Hall. All proceeds will go to the American Cancer Society. Admission to the dance is \$1.00. Anyone interested in donating to the Cancer Society may do so by coming by the high school office, Brown's, bank, and hospital.



all for Women
and up
Anyone interested in playing.
Contact before April 17th
Wendy Montandon 652-3488
Anna Anderson 652-2753

CATES & DAWSON
INSURANCE AGENCY
ANNOUNCES
TIME TIME INS
Health Insurance
Medicare S
Group Life

Cates & D
231 W. Calif

1,600
Extra Gold Bonds
Stamps
This Week!

100 EXTRA STAMPS

With This Coupon And Purchase Of
Irish Spring Bar

Soap

Coupon Good Thru April 15, 1981

100 EXTRA STAMPS

With This Coupon And Purchase Of
Tender Crust

Bread

Coupon Good Thru April 15, 1981

100 EXTRA STAMPS

With This Coupon And Purchase Of
Shurfine Large

Eggs

Coupon Good Thru April 15, 1981

100 EXTRA STAMPS

With This Coupon And Purchase Of
Shurfine Can Fruit

Cocktail

Coupon Good Thru April 15, 1981

100 EXTRA STAMPS

With This Coupon And Purchase Of
1 lb Parkay

Margarine

Coupon Good Thru April 15, 1981

100 EXTRA STAMPS

With This Coupon And Purchase Of
Shurfine

Coffee

Coupon Good Thru April 15, 1981

Our Town

Lockney, Texas/Thursday, April 9

Galvan elected

Ernest Galvan has been chosen by the students of Lockney High School as president of the Student Council in a recent election. Ralph Scheele will be vice-president while Karl Race will serve as secretary for the organization and Mario Arellano serving as treasurer.

Salem Baptist Revival

A revival will be held tonight through Saturday night at 8 o'clock each evening at the Salem Baptist Mission Church on the Lone Star Highway in Lockney.

Domingo Duenez will be the evangelist each night with music by the "Nuevas Alavanzas" group from Lubbock.

Church pastor Manuel Alaniz says the revival is open to anyone interested in attending.

The theme of the revival is "Christ is the Answer."

Boy Scouts re-organizing

Lockney Boy Scout Troop 206, now sponsored by the Rotary Club, is being re-organized.

A sign-up and parents night will be held at 8:30 next Monday night in the Scout Hut in the old theater on Main Street. A court of honor will also be held.

Jesse Garza is Scoutmaster for the troop which is open to boys between 11 and 18 years old.

For more information, contact Garza at 652-2358 in Lockney.

Cancer fundraiser

Lockney High School Future Teachers of America and Student Council will sponsor a dance Friday night, April 17, from 7 to 10 p.m. at the Legion Hall.

All proceeds will go to the American Cancer Society. Admission to the dance is \$1.00.

Anyone interested in donating to the Cancer Society may do so by coming by the high school office, Brown's, bank, and hospital.



HOSTESSES AT A TEA given Wednesday at the Lockney Junior High School library in recognition of National Library Week were (left) Cheryl Teeter, Barbara McCormick, Melva Dorman, Emma Collins, Naomi Johnston, Lucille Frizzell.

The view from Austin

BY FOSTER WHALEY
State Representative

A 10 hour battle on the floor of the House ended in the final passage of House Bill 1228.

To give you some idea of all the confusion caused by the national Federal Reserve policy of runaway interest rates, no two lending institutions have the same ceiling on the amount of interest they can charge. Corporate borrowers of over \$5,000 can pay up to 18 percent. Federal credit unions can get up to 21 percent. A bank consumer loan has a 14.5 percent ceiling. A production credit association can legally charge up to 16.46 percent today, a state chartered credit union can charge no more than 12 percent.

As an individual, a person can charge no more than 10 percent. Many decades ago a 10 percent usury rate was written into the constitution, with the stipulation that the legislature could raise the rate later.

House Bill 1228 raises this ceiling on a formula based on what United States Treasury bills are selling for. Under existing conditions the present ceiling on interest would be 24 percent.

Because of the present declining rate of Treasury bills, it is predicted the rate ceiling will drop to 18 percent before summer.

House Bill 197 mandating compulsory liability insurance for certain vehicles easily passed the House.

We have had a lot of calls

about the Governor's master teacher plan. This is a merit pay plan. I have been advised the plan has little chance of passage.

Last week we considered several bills in the Constitutional Amendments Committee that dealt with patching up Senate Bill 621 passed in the 1979 session. This was the bill that forced all taxing entities into one common appraisal district. This bill would cause all property to be appraised on 100 percent of real value with a few exceptions. Land would be taxed on a productive basis.

Four of these bills were carried by Representatives that voted for S.B. 621 in 1979. Many other problems in S.B. 621 were left untouched.

Representative Wayne Peveto is supposed to have a long list of patchwork amendments for the bill later.

A Dallas City Councilman and several other officials from different taxing entities were testifying in fear of a grass roots tax rebellion in 1982 by the voters. Most of these same groups lobbied heavily for the bill behind closed doors in 1979. Dallas prematurely invoked the 100 percent value this last summer and it got to be such an issue that only one official survived the summer political heat.

In my opinion, this will be a red-hot campaign issue in the 1982 elections of legislators. A legislator that voted for this in 1979 will be in a bad position. The bill is to take full effect in 1982.

Where to write:

THE PRESIDENT:
President Ronald Reagan
The White House
Washington, D.C. 20500

THE GOVERNOR:
Governor William Clements
Governor of Texas
Capitol Building
Austin, Texas 78711

U.S. SENATORS:
Senator John Tower
142 Russell Office Building
Washington, D.C. 20510

Senator Lloyd Bentsen
Senate Building
Washington, D.C. 20510

U.S. REPRESENTATIVE:
Congressman Charles Stenholm
1232 Longworth Office Building
Washington, D.C. 20515

STATE SENATOR:
Ray Farabee
Texas Senate
P.O. Box 12068
Austin, Texas 78711

STATE REPRESENTATIVE:
Foster Whaley
Texas House of Representatives
P.O. Box 2910
Austin, Texas 78769



Ball for Women

16 and up Floydada and Lockney

Anyone interested in playing.

Contact before April 17th

Wendy Montandon 652-3488

Anna Anderson 652-2753

CATES & DAWSON

INSURANCE AGENCY

ANNOUNCES

TIME

TIME INSURANCE COMPANY

Health Insurance competitively priced

Medicare Supplement

Group Life & Health



THE TRAVELERS



Cates & Dawson Ins.

231 W. California Floydada

H&R BLOCK TAX TEST

Question No. 5

You should always file the same tax form the IRS sends you in the mail.

True False

Your financial circumstances change from year to year. The form you used last year might not be the right form this year. H&R Block can help you determine which is the best form to use.

The answer is FALSE, since the IRS can't know of tax related changes which might have occurred in your situation last year.

WE'LL MAKE THE TAX LAWS WORK FOR YOU

H&R BLOCK
THE INCOME TAX PEOPLE

106 W. Missouri
983-5233

Weekdays 9-6, Saturday 9-5

We're Always Ready To Pitch In!

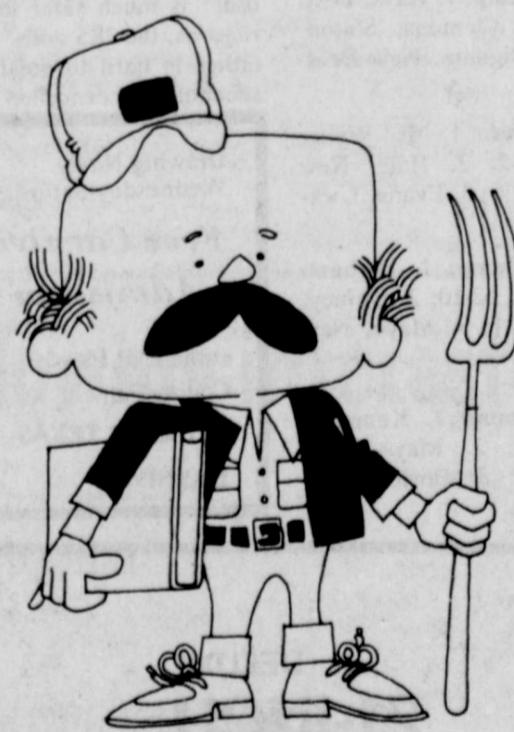

Want An Extra Hand On The Farm?

If It's Financial Advice You Need,
We'll Gladly Offer Our Services. Ask
About Our Loans.

"Helping You Change Things For The Better"

THE FIRST NATIONAL BANK OF FLOYDADA

FLOYDADA, TEXAS 79236

MEMBER F.D.I.C.

Reay second in district

Kay Reay won second place Monday in the district tennis tournament in Abernathy, losing to Ramona Irlbeck of Abernathy, 6-1, 6-2, state singles champion for the past two years. By winning second place Reay earned the right to compete in the regional tournament in Lubbock April 24 and 25th.

Barbara Moore and Sharon Spencer placed third in the same tournament, which made them alternates for the regional tournament. They lost to Christi Norrell-Cindy Burk of Floydada, 7-5, 6-0.

Schools participating in the district tournament were Lockney, Abernathy, Tulia, Floydada, Childress, and Idalou.

In the Amarillo tournament Friday and Saturday the Lockney boys' tennis team placed 3rd and the girls 5th. The Amarillo is perhaps the Panhandle's most prestigious tennis tournament with 36 teams participating.

Jeff McCormick and Joe Reay finished 2nd in the boy's doubles in the Amarillo tournament, losing to David Galvan-Sammy Rodriguez 3-6, 6-0, 6-2.

Sharon Spencer-Barbara Moore lost in the quarter-finals to Christi Norrell-Cindy Burk 6-0, 6-1, and Kay Reay lost in the semi-finals in girls singles.

Tennis team coach Lynn Caffey said that "The Lockney team has come along real

well. They have only been working for five or six weeks, but they have made a lot of improvement and made an excellent showing in the Amarillo tournament."

Evans named alternate

The Lockney Lady Horns' Rebecca Evans has been named as an alternate for the north team for the annual Texas High School Girls Coaches Association All-Star basketball game July 11 in Ft. Worth.

Evans averaged 13.5 points per game the past season and was one of the leading rebounders in the district 3-3A.

Ramona Irlbeck from Abernathy was the only other player from district 3-3A chosen for the all-star game.

The Lady Horns' coach, Marsha Sharp, was one of six coaches nominated to coach the North team. The coach will be chosen in a vote by association members with the results to be known in about a month.

Other coaches nominated include Larry Steele from Abernathy and Diana Lewis from Slaton, who was the coach at Abernathy during the 1979-80 season.

Coffman, Cummings honored

Lockney's Connie Coffman and John Cummings, have been named to the All-South Plains girls and boys basketball teams, respectively.

Coffman, a senior, averaged 18.6 points per game the past season as the Lady Horns compiled an 8-2 mark and took second place in district 3-3A competition.

Cummings, a 6'5" senior, averaged 18 points per game the past season.

Block Grant hearing



MORE THAN 30 PEOPLE turned out for a public hearing at City Hall Tuesday night on Lockney's final application for \$812,000 in federal Block Grant Funds. Above, Mayor J.D. Copeland hands out materials on the grant to those attending the hearing while below Clayton Yeager, a consultant to the city on the grant, explains how the money will be used. Yeager is with the firm of Parkhill, Smith and Cooper of Lubbock.



Stock Show Bureau meets next

meets next Mo proposes

There will be a Floyd County Livestock Show Association Directors meeting on Monday, April 13, at 7:30 p.m. in the County Office Meeting Room.

This meeting will be open to the public, but the directors will have the option of adjourning the meeting to a closed session if certain items of business are discussed that can be further discussed in a closed session.

We encourage all stock show participants to be present if at all possible to attend the general session.

A list of current stock show and advisors is outlined below.

PUBLIC NOTICE CITY OF LOCKNEY HOUSING AND COMMUNITY DEVELOPMENT

The City of Lockney has been invited by the U.S. Department of Housing and Community Development (HUD) for Community Development Block Grant (CDBG) funds. This application will be reviewed by HUD about May 1, 1981.

The City of Lockney will be submitting a pre-application for \$812,000 for a comprehensive, two-year program of activities included in the City of Lockney's final application to HUD in January 1981. The program is for the rehabilitation of substandard dwellings, from dilapidated dwellings to standard dwellings, enforcement, clearance activities, paving, sewer improvements, water main improvements, general administrative activities.

The City has scheduled two public hearings to review the planned activities, ask questions, and provide input to the City's past program implementation and provide input to the Housing Assistance Plan (HAP). Citizens are invited to comment on the City's past program and community development program.

The two CDBG public hearings will be held as follows:

Public Hearing #1: 6 P.M., Tuesday, April 14, 1981, City Hall, 215 E. Locust Street, Lockney, Texas.

Public Hearing #2: 9 A.M., Monday, April 20, 1981, City Hall, 215 E. Locust Street, Lockney, Texas.

Interested citizens and citizen groups are invited to attend these important public hearings and express their views and comments on the City's proposed program. Written proposals and comments from citizens will be accepted and considered by the City upon request at the Lockney City Hall during the public hearings. Written materials explaining the City's program will be available to the public at these two public hearings.

For further information, contact Erma Lee, Secretary, at 652-2355.

Antelope Relays

AT POST BOYS

Team Totals: 1. Slaton 90 1/4; 2. Post 78; 3. Frenship 72 1/4; 4. Muleshoe 56; 5. Roosevelt 54 1/2; 6. Stanton 47; 7. Petersburg 31; 8. New Deal 18 1/2; 9. Ralls 18; 10. Shallowater 13; 11. Crosbyton 12; 12. Lorenzo 10 1/2; 13. Cooper 10; 14. Lockney 8 1/2.

400-Meter Relay: 1. Post 44:77; 2. Frenship 44:99; 3. Muleshoe 45:72.

3200 Meters: 1. Warner, Roosevelt, 10:20:77; 2. El-lerd, Muleshoe, 10:22:51; 3. Almanza, Muleshoe, 10:40:17.

110-Meter Hurdles: 1. Kern, Slaton, 15:31; 2. Nedd, Slaton, 15:37; 3. Hysinger, Muleshoe, 15:58.

800 Meters: 1. Roberts, Crosbyton, 2:04:42; 2. Turner, Roosevelt, 2:05:29; 3. F. Phenix, Slaton, 2:06:20; 4. Alaniz, Lockney, 2:07.

100 Meters: 1. Burke, Ralls, 10:62; 2. Salinas, Roosevelt, 10:88; 3. Godfrey, Frenship, 11:08.

400 Meters: 1. Whaley, Slaton, 51:13; 2. Smith, Shallowater, 52:48; 3. Holly, Post, 52:69.

300-Meter Hurdles: 1. Kirkpatrick, Post, 40:64; 2. W. Kirkpatrick, Post, 41:72; 3. Eiland, Stanton, 42:51.

200 Meters: 1. Payne, Frenship, 21:85; 2. Burke, Ralls, 21:93; 3. Barnes, Stanton, 22:66.

1600 Meters: 1. Ramos, Cooper, 4:40:72; 2. Jones, Frenship, 4:42:26; 3. Warner, Roosevelt, 4:44:15.

1600-Meter Relay: 1. Post 3:27:91; 2. Slaton 3:28:61; 3. Frenship 3:32:64.

Shot Put: 1. Matney, Slaton, 57:7 1/2; 2. Perez, Frenship, 54:7; 3. Titus, Slaton, 48:1 1/2.

Discus: 1. Keck, Slaton, 143:4; 2. Martinez, Petersburg, 137:11; 3. Lewis, Muleshoe 134:7 1/2.

Long Jump: 1. Manahans, Roosevelt, 21:9 1/2; 2. Roden, Petersburg, 21:0; 3. Johnson, Roosevelt, 20:6 1/2.

High Jump: 1. Eiland, Stanton, 6:0; 2. Henry, New Deal, 6:0.

Shot Put: 1. T. Wylie, Ralls, 35:2; 2. Hale, New Deal, 32:9 1/2; 3. Evans, Lockney, 32:8 1/2.

Triple Jump: 1. Bigham, New Deal, 32:10; 2. Quincy, Ralls, 31:11; 3. Mayo, New Deal, 31:5 1/2.

High Jump: 1. Kennedy, Post, 5:1; 2. Mayo, New Deal, 5:0; 3. Boyle, Frenship, 4:10.

DELUXE 21-INCH MOWERS

John Deere 21-inch deluxe mowers come in three models — push type, self-propelled; and electric-start, self-propelled. The push-type has a 3 1/2-hp engine. The two self-propelled models have 4-hp engines and rear-wheel gear drive that gives excellent traction in all mowing conditions. Single levers at front and rear let you adjust cutting height — 1/2 to 2 3/4 inches. Aluminum die-cast deck. Hinged rear guard. Optional 2 1/2-bushel rear bagger.

John Deere Dealer
For Lockney
Texas Farm Machinery, Inc.
910 Date Street - Plainview

No cash tax payments

Cash should never be sent through the mail to pay federal income taxes, the Internal Revenue Service says. If the cash payment should be lost, stolen, or destroyed, the taxpayer would have no record of payment.

Using a check or money order is much safer for two reasons, the IRS adds. First, either is hard to steal, and secondly, the cancelled check

or money order receipt will serve as a record of payment. Taxpayers should also be sure to write their Social Security number, the tax period and the form for which the payment is being

made on the check or money order. In the event the payment is separated from the tax return, proper credit can still be given to the taxpayer's account.

Drawing Nightly
Wednesday-Saturday

Free Carnival Admission

at the 1981 Floyd County Fair
PRIDE OF TEXAS CARNIVAL

Extra Value Specials...

1977 Ford Thunderbird
2-DR, Hard Top, Extra Clean, Candy Apple Red

1977 Olds Cutlass
2-DR Hard Top, Bucket Seats, Console

1974 Ford LTD
4-DR Sedan
\$795⁰⁰

We Need Your Used Cars & Pickups

Oden Chevrolet-Olds, Inc

983-3787 FLOYDADA
221 S. Main
Mr. Goodwrench

Keep That Great GM Feeling With Genuine GM Parts.

GENERAL MOTORS PARTS DIVISION

PARTS VALUE OF THE MONTH

Make your day's work quieter and more pleasant with an IH muffler

If your tractor radio is getting harder and harder to hear, chances are that it's not your hearing that's going bad... maybe it's your muffler. Now is the time to put an end to excessive engine noise. Save your hearing and your nerves by installing an IH tractor muffler. IH mufflers reduce noise levels as much as 40%, making a long day in the tractor a lot more pleasant. These specially designed mufflers resist rust and corrosion on the inside and outside. We have IH mufflers to fit all IH tractor models.

398511R1 - 706,756,806 - \$18⁵⁰
534545R4 - 766,966 - \$38⁵⁰
534546R6 - 1066,1466,1566 - \$35⁹⁵
1131795R1 - John Deere 3020,4000,4020 - \$19⁹⁵
1131796R1 - 3020,4010,4020LP - \$19⁹⁵
1131797R1 - 4010,4020, Diesel - \$21⁹⁰
1131799R1 - 4230,4430,4520,4620,4630 - \$35⁹⁵

Your I.H. Dealer
Brown's Implement
Ralls Highway 983-2281

Feeder is named
yard manager

Paul C. Reeder has been named manager of Hill Feedyard, a 25,000-sq-ft custom feedyard operated by Hill & Cattle Co., Hart, Texas.

Reeder is well known in Texas cattle circles, having previously been manager of Swisher County Cattle Co. for four years, then manager of Hill & Cattle Co. at Wheeler for three years.

Hill & Cattle Co. is owned by a native of Hart, and son of the late feeder Homer Hill.

In the past, we have fed only what our family," says Hill. "The reputation and expertise of Paul Reeder brings, we now will be looking for customers."

For Information & Service

Irrigation Products

Or Part Call

Morton Irrigation

In Plainview 293-4466
"Specialists In Meeting Your

Stock Show Bureau meets next Monday

There will be a Floyd County Livestock Show Association Board of Directors meeting on Monday, April 13, at 7:30 p.m. in the County Office Meeting Room.

This meeting will be open to the public, but the directors do have the option of adjourning the general session at any time to go into a closed session that certain items of business that discussion can be further discussed acted upon.

We encourage all stock show exhibitors to be present if at all possible. We invite all interested county residents to attend the general session.

A list of current stock show exhibitors and advisors is outlined below:

PUBLIC NOTICE CITY OF LOCKNEY HOUSING AND COMMUNITY DEVELOPMENT

The City of Lockney has been invited to apply to the U.S. Department of Housing and Urban Development (HUD) for a Community Development Block Grant (CDBG) funds. This application will be due to HUD on May 1, 1981.

The City of Lockney will be submitting an application for a comprehensive, two-year CDBG program to HUD in the City of Lockney. The program will include the rehabilitation of substandard dwellings, relocation of dilapidated dwellings to standard enforcement, clearance activities, paving/drainage, sewer improvements, water improvement general administrative activities.

The City has scheduled two public hearings on the proposed CDBG program to give citizens the opportunity to review the planned activities, ask questions, and provide input into the program implementation and provide input into the program implementation and provide input into the program implementation.

The two CDBG public hearings will be held at the following times and locations:

Public Hearing #1: 6 P.M., Tuesday, April 14, Lockney City Hall, 215 E. Locust Street.

Public Hearing #2: 9 A.M., Monday, April 15, Lockney City Hall, 215 E. Locust Street.

Interested citizens and citizen groups are encouraged to attend these important public hearings and provide input into the City's proposed CDBG program. Written proposals and comments from citizens accepted and considered by the City up until the second public hearing.

Handicapped individuals who may have difficulty attending this public hearing should contact the City of Lockney to arrange for special assistance. A copy of the approved pre-application is available for public review upon request at the Lockney City Hall during normal business hours. Written materials explaining the CDBG program will be available to the public at these two public hearings. For further information, contact Erma Lee Dush, Secretary, at 652-2355.

PARTS VALUE OF THE MONTH

Today's work quieter and easier with an IH muffler

ing harder
re that it's
ing bad...
to the time
ine noise.
nerves by
muffler. IH
is much as
to tractor a
specially
and cor-
side. We
IH tractor

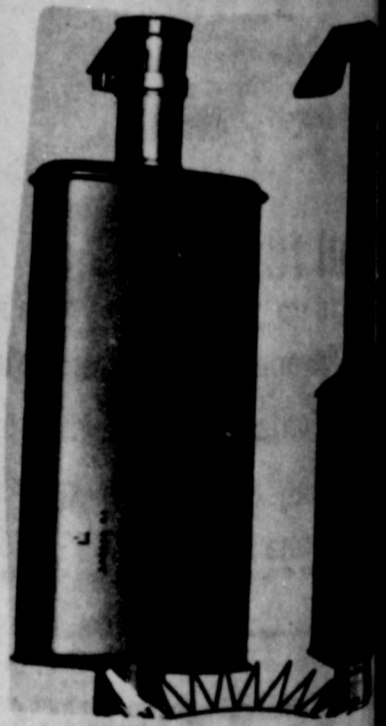

701-706,756,806 - \$18⁵⁰
45R4 - 766,966 - \$38⁵⁰
6 - 1066,1466,1566 - \$35⁹⁵
n Deere 3020,4000,4020 - \$23⁹⁵
- 3020,4010,4020LP - \$19⁹⁵
- 4010,4020, Diesel - \$21⁵⁰
0,4430,4520,4620,4630 - \$39⁹⁵

Your I.H. Dealer
Brown's
Implement Inc.
Ralls Highway 983-2281

J.P. Doodles

by Barry McWilliams



Brucellosis fight is succeeding

West Texas cattle producers are making significant progress in controlling brucellosis. Dr. John Holcombe, executive director, Texas Animal Health Commission, Austin, reports.

Currently, there are less than 300 herds under quarantine in the 133 counties of the West Texas Class A Control Area. Dr. Holcombe noted. That is less than two infected herds per county.

Brucellosis is a highly contagious disease of livestock. It centers in the reproductive organs and causes abortions, weakened calves, sterility, and partial loss of milk production.

Under the Texas brucellosis program, Texas is divided into a Class A and Class B control area. In the Class B control area, which comprises the other 121 counties in Texas, there are about 2,000 herds under quarantine. To be contragulated for their work in this effort, and we are sure they will intensify their dedication," Dr. Holcombe said.

Dr. Obie Oliver, Brownwood, federal veterinarian supervisor with the Class A control area, said he is pleased with response from cattle owners in West Texas.

He explained several meetings have been held in that area explaining the program. "Ranchers show a great deal of interest; they are requesting herd tests. I am confident we can control and eventually eradicate brucellosis in West Texas," Dr. Oliver said.

Scholarships are offered to 4-Hers

Present and former 4-H members may be eligible for \$5,750 in college scholarship grants if they meet requirements set by the Cooperative Extension Service.

All but one of the grants are valued at \$1,000 each, and primarily are for young people planning careers in agriculture, or such related fields as forestry, veterinary medicine or animal science. The other scholarship, valued at \$750, has no limits placed on choice of study. These scholarships are provided by private sector donors and arranged by National 4-H Council, a not-for-profit organization serving the 4-H program.

The Warren scholarship, established this year in memory of Gertrude L. Warren, a pioneer 4-H leader often described as the "Mother of 4-H," is a \$750 grant awarded to one present or former 4-H member matriculating this fall at an accredited college, university, technical or trade school. The recipient can major in any recognized field of study and must have been influenced by 4-H in selecting a future career.

Winners are selected by the Cooperative Extension Service and are announced prior to the 60th National 4-H Congress, November 29-December 3, in Chicago, Illinois.

Present and former 4-Hers who are interested in applying for these scholarships should contact their state 4-H leader at the land-grant universities, or county extension offices for more information and special application forms.

Educational programs conducted by the Texas Agricultural Extension Service serve people of all ages regardless of socioeconomic level, race, color, sex, religion or national origin.



Around The County
By Jett Major
FLOYD COUNTY EXTENSION AGENT

Pastures and wheat fields continue to green up in the county as we approach the third full week into spring. Both irrigated and dryland wheat fields are responding to the warm temperatures and moisture received in February and March. As the wheat continues to stool out and grow, however, additional moisture is needed on the wheat to keep up with its demand on soil moisture during this period of rapid growth. Top soil moisture ranges from low to adequate at the present time, but subsoil moisture is deficient due to the drought experienced last summer.

Greenbugs continue to be a problem in some areas, but the severity of the insect damage is decreasing with the increased growth rate of the wheat. Land preparation, pre-watering and watching the wind blow have been the main activities across the county this past week. Onion seeding and transplanting is about two-thirds complete in

the county and bell pepper planting should begin late this week or early next week. Total acreage of onions and peppers will be down considerably this year in comparison to previous years due to the poor growing conditions experienced last year and the ever-present migrant labor problems. Corn and sorghum planting began last week in the county. Producers are urged to monitor soil temperatures before considering planting cotton and soybeans early this year. I am sure that many of you are anxious to start planting a little early this year because of the warm temperatures that we have been experiencing the last few weeks. Just remember that this area usually has one last cold spell around Easter.

Educational programs conducted by the Texas Agricultural Extension Service serve people of all ages regardless of socioeconomic level, race, color, sex, religion or national origin.

Farm News

Agricultural development grows in SPS service area

Sam Thomas, manager of agricultural development for Southwestern Public Service Company in Amarillo, has announced that 4,453,878 fat cattle were produced in 1980 in the 45,000 square mile area served by SPS.

These and other statistics are revealed in a recently completed feedlot survey by SPS. The survey, conducted annually by Thomas' agricultural development department since 1963, is quoted throughout the United States by agricultural experts as the most authoritative source of information on the production of fat cattle in the Southern Great Plains area.

"We surveyed the same number of feedlots as in 1979 and the capacity in 1980 came to 2,638,000, a reduction of about 3%," Thomas said. "The impact to cattle owners was an estimated loss

of \$222-million but the feedyard industry still contributed approximately \$11-billion to the business community, while the farm sale value exceeded \$2.9-billion."

Thomas said the interest cost at 16% for the time the animals were in the feedlot would amount to \$241,248,385, or \$49.32 per animal, about 5 cents per pound live weight or 8 cents on dressed weight.

The survey has made a major contribution to the development and growth of the industry and has been especially valuable in the vertical integration that has occurred in the SPS service area.

"Copies of the survey will be available at Southwestern Public Service Company offices in about 60 days," Thomas said.

STATE & COUNTY	LOT CAPACITY NOW	NO. FED 1980
TEXAS		
Armstrong	11,000	17,500
Bailey	47,000	66,500
Carson	15,000	32,500
Castro	189,100	295,540
Cochran	35,000	25,650
Dallam	65,500	114,780
Deaf Smith	294,000	777,351
Floyd	30,000	47,225
Gaines	30,000	30,000
Gray	77,000	104,390
Hale	74,000	114,000
Hansford	190,000	321,312
Hartley	79,800	198,000
Hockley	18,500	37,681
Hutchinson	7,500	13,000
Lamb	75,000	127,252
Lubbock	45,000	*
Moore	111,000	230,500
Ochiltree	26,800	51,000
Oldham	24,900	48,300
Parmer	268,500	437,700
Potter	17,500	10,000
Randall	95,000	128,000
Roberts	500	1,200
Sherman	111,000	201,712
Swisher	158,000	200,000 *
Wheeler	32,500	45,000
TOTAL	2,129,100	3,676,093

SYSTEM TOTALS		
Kansas	600	800
New Mexico	191,400	292,025
Oklahoma	317,000	484,960
Texas	2,129,100	3,676,093
TOTAL	2,638,100	4,453,878

* Information Incomplete

Sponsored by the following interested firms:

- | | | |
|---|---|--|
| First National Bank
Floydada | Russell's Equipment & Supply
Floydada | Consumers Fuel Association
Lockney |
| Case Power & Equipment
Floydada | The Floyd County Hesperian | The Lockney Beacon |
| Floydada Cooperative Gins | Martin and Company | Floyd County Farm Bureau |
| Federal Land Bank Association
of Floydada | Ansley & Son
Lockney | Floydada Implement Co. |
| | Plainview Savings & Loan Association
Floydada | |



For Information & Service On Irrigation Pipeline Or Parts

Call

Morton Irrigation

In Plainview
293-4466

"Specialists In Meeting Your Irrigation Needs."

OBITUARIES

EDD NICHOLS

Edd Nichols, 72, died at 11 p.m. Thursday, April 2, in Caprock Hospital in Floydada.

Services were at 2 p.m. Saturday, April 4, in Moore-Rose Funeral Home Chapel. Officiating was Dr. Floyd C. Bradley, pastor of First Baptist Church. Burial was in Floydada Cemetery directed by Moore-Rose Funeral Home of Floydada.

Mr. Nichols came to Floyd County in June 1943 from Winnboro where he was born October 9, 1908. He was retired from the OA&P Railroad and had worked for the City of Floydada. He married Eula Watkins October 8, 1927 in Quitman.

Surviving are his wife; three sons, Buddy Nichols of Shawnee, Oklahoma and Ray and Bill Nichols, both of Floydada; two daughters, Mrs. Cecil Pope of Floydada and Carolyn Nichols of the home; three brothers, Irlon Nichols of Dallas, Fred Nichols of California and Homer Nichols of Winnboro; three sisters, Mattie Cox, Rena Boyd and Elsie Crews, all of Winnboro; 22 grandchildren and six great-grandchildren.

DEE SIMS

Services for Mrs. Willie (Dee) Sims, 91, were at 3 p.m. Monday in the First Baptist Church of Floydada with Dr. Floyd C. Bradley, pastor, officiating.

Burial was in Floydada Cemetery under direction of Moore-Rose Funeral Home of Floydada.

She died at 7:20 p.m. Saturday in the Floyd Care Center after a lengthy illness.

Born in Athens, Louisiana, she married Willie C. in Athens, Louisiana, on December 12, 1906 and they moved to Floyd County in 1917. He died in 1951.

She was a member of the Baptist Church.

Survivors include a son, J.M. "Buck" of Orange; two daughters, Ina Hammonds of Floydada and Jean Newberry of Wolf City; a sister, Etta Henry of Victoria; nine grandchildren; 22 great-grandchildren; and five great-great-grandchildren.

REMEMBER your loved ones and friends with a memorial to Lockney General Hospital Memorial Fund. These memorials go toward equipment to help serve our community in the best way possible.

WAYNE MARQUIS

Services for Wayne Miller Marquis, 70, of Floydada were at 2 p.m. Monday at Moore-Rose Funeral Home Chapel in Floydada with the Rev. Robert Chapman, pastor of Floydada Bible Baptist Church, officiating.

Burial was in East Mound Cemetery in Matador under direction of Moore-Rose Funeral Home.

Marquis died at 7:15 a.m. Saturday in the Lockney Care Center following a lengthy illness.

Born February 14, 1911 in Wheeler County, Marquis moved to Floyd County in 1971 from Los Angeles, California. He was a retired jeweler and a Methodist.

Survivors include two sons, Earl Wayne of San Jose, California, and James Wesley of Nebraska; and four brothers, J.C. of Benkelman, Nebraska, F.M. of Illinois, and J.W. of Mounds, Oklahoma; and several nieces and nephews from Floydada.

JESS BROWN

Services for Jess Brown, 91, of Danville, California and formerly of Floydada, were at 12:30 p.m. (EST) Friday at Wilson and Kratzer Funeral Chapel in Richmond, California.

Burial followed in Sunset View Cemetery in Berkeley, California under direction of Wilson and Kratzer Funeral Home.

Mrs. Brown died Sunday in a Danville nursing home after a lengthy illness.

Born January 4, 1890 in Coryell County, she came to Floyd County with her parents, the late Mr. and Mrs. S.N. McPeak, in 1902. They settled north of Floydada, and left here in 1954.

The former Jess McPeak married E.E. Brown on December 28, 1911 in Floydada. He preceded her in death on July 3, 1928. A daughter, Pansy Mozelle, also preceded her in death on June 20, 1972.

Brown was assistant manager for J.C. Penney in Floydada until 1953 when she retired.

Upon retirement she moved to Richmond, California where she had been active with Richmond City Women's Club.

Survivors include one brother, Vernon McPeak of Floydada; one sister, Mamie McDaniel of Salinas, California; two grandsons, David Ridge of Danville, California, and Sam B. Ridge of Guerneville, California and four great-grandchildren.

Attending services from this area were Verna McPeak and Mrs. L.B. Stewart Jr.

JOHN HOLMES

Services for John Milton Holmes, 83, of Lockney were at 2 p.m. Tuesday in the First Baptist Church in Lockney with the Rev. John Jenkins, pastor, officiating.

Burial was in Floydada Cemetery under direction of Moore-Rose Funeral Home of Lockney.

Holmes died at 7:45 a.m. Sunday at Vivian's Memorial Nursing Home in Amarillo after a lengthy illness.

Born January 10, 1898 in Greer County, Oklahoma, Holmes moved to Floyd County in 1908. He married the former Eula Hampton on June 2, 1928 at Floydada.

He was a retired farmer. Survivors include his wife; a son, William P. of Floydada; four daughters, Mrs. Alma Cannon of San Angelo, Mrs. Johnny McKinney and Mrs. Betty Snow of Amarillo, and Mrs. Callie Mae Jackson of Landerum, North Carolina; two brothers, Leonard of Amarillo and Riley of Littlefield; a sister, Mrs. Alice Marney of Crosbyton; 17 grandchildren; and eight great-grandchildren.

WILLIAM E. AURY

Services were held at 10:30 a.m. Monday in First Baptist Church in Silverton for William Ennis Aury, 78, of Silverton. The Rev. Royce Denton, pastor, officiated, assisted by Earl Cantwell, minister of Rock Creek Church of Christ.

Burial was in Floydada Cemetery under direction of Moore-Rose Funeral Home.

Mrs. Cavanaugh died at 6 a.m. Monday, April 6, in the Floydada Nursing Home after a brief illness.

Burial followed in Indian Creek Cemetery at Pilot Point at 10:30 a.m. Tuesday directed by Silverton Funeral Home.

Mr. Aury died at 8:45 a.m. Saturday in Central Plains Regional Hospital in Plainview.

Born in Tioga, Mr. Aury had been a resident of Briscoe County 52 years. He was a retired farmer and a member of First Baptist Church in Silverton.

After his first wife, Mary Alma, died in 1966, he married Bessie Susie Bean October 25, 1969 in Silverton.

Survivors are his wife; two daughters, Ann Sparks of Bedford and Margie Taylor of Kerrville; four sons, Kenneth Aury of Eldorado, Kansas, Howard Aury of Englewood, Colorado, W.E. Aury Jr. of Paris, Texas and Tommy Aury of San Antonio; one stepdaughter, Mildred Smitherman, of Floydada; three stepsons, Donald Bean, Kenneth Bean, both of Floydada and Walter Bean of Silverton; a sister, Bonnie Aury of Pilot Point; 19 grandchildren, eight great-grandchildren, nine step-grandchildren and four step-great-grandchildren.

JAMES E. BUNCH

James E. Bunch, 59, died Thursday, April 2. Services were with Smith Funeral Home.

Mr. Bunch was born in Chillicothe. He moved to Panhandle in 1951 from Los Alamos, New Mexico. He married Etola Parrish in 1946 in Floydada.

He was an internal auditor for Mason Hanger-Silas Mason, was a U.S. Marine Corps veteran of World War II and a member and commander of the Kit Carson American Legion Post No. 441.

Survivors include his wife; two sons, James L. Bunch of La Porte and Jeff Bunch of Storrs, Connecticut; a daughter, Kathie Wilkinson of Baytown; two brothers, Willis A. Bunch of Floydada and Joe M. Bunch of Devon, Alberta, Canada; a sister, Mrs. Pauline Wright of Plainview; and four grandsons.

LOLA CAVANAUGH

Services for Lola Cavanaugh, 87, of Floydada were at 10:30 Wednesday in the Moore-Rose Funeral Home Chapel with Earl Cantwell, minister of the Rock Creek Church of Christ, officiating.

Burial was in Floydada Cemetery under direction of Moore-Rose Funeral Home.

Mrs. Cavanaugh died at 6 a.m. Monday, April 6, in the Floydada Nursing Home after a brief illness.

Survivors include three sons, Charles, Alvie and John, all of Silverton; three daughters, Mrs. Ruth West and Margaret Frezzell, both of Silverton; and Mrs. Allena May of Shreveport, Louisiana; 18 grandchildren and 30 great-grandchildren.

She was born in Montague County and married M.B. Cavanaugh on April 1, 1924, in Lubbock. He died April 4, 1976.

MRS. ALLENA FRANCIS

Services for Mrs. Allena Jewell Francis, 88, of Silverton were at 2:30 p.m. Wednesday at the Rock Creek Church of Christ with Homer Youngblood of Millsap, officiating, assisted by Earl Cantwell, minister of Rock Creek Church of Christ.

Burial was in Silverton Cemetery under direction of Silverton Funeral Home.

She died about 12:30 p.m. Monday, April 6, in Lockney Nursing Home.

A native of Gough, Mrs. Francis had resided in Briscoe County since 1916. She was married to L.W. Francis on September 30, 1916, in Klondike. He preceded her in death.

Mrs. Francis was a member of the Rock Creek Church of Christ.

Survivors include three sons, Charles, Alvie and John, all of Silverton; three daughters, Mrs. Ruth West and Margaret Frezzell, both of Silverton; and Mrs. Allena May of Shreveport, Louisiana; 18 grandchildren and 30 great-grandchildren.



FORMER LOCKNEY City Councilman Thurman Davis hugs city secretary Erma Lee Duckworth goodbye. Davis left office Tuesday after 16 years as a Lockney city councilman. Davis did not seek re-election.

HONOR ROLL FLOYDADA JR. HIGH

- 7A: Teresa Gentry
7B: Jana Lawson, Laura Jordan
7C: Althea Campbell, Pam Richardson, Lynn Mulder
7D: Haneey Robertson, Jamie Thayer
8D: *Anna Leta Bradshaw, Greg Thompson
* 4.0 Grade Point

REMEMBER your loved ones with a living memorial to the Caprock Hospital Auxiliary Memorial Fund. Mrs. Ben Whitaker, Treasurer.



What's missing? A Federal Crop Insurance policy. That's what the farmer needs to complete his business picture. And what you need to make your plans complete for a successful crop year. All Risk Crop Insurance covers the risk of losses from favorable crop conditions, flood, insects or disease.

Federal Crop Insurance. Linda Lemons, 108 N. Main Lockney 652-2318

THOMASON VENTURE GROCERY & MARKET. PHONE 652-3346 220 South Main Lockney. We Reserve The Right To Limit. Prices Good thru April 11, 1981 Open Daily 8 To 8 We Accept Food Stamps & WIC Cards. Market Sliced WILSONS BOLOGNA. Market Made PORK SAUSAGE. Beef LIVER. Wilsons 12 oz. FRANKS each. DOUBLE STAMPS Monday-Tuesday-Wednesday with coupon MONDAY ONLY April 13, 1981 Borden Round Carton ICE CREAM \$1.00 coupon. We Have A Large Selection of Easter Candy. The Easter Bunny will be in our store Saturday April 18. Borden Rd Ctn ICE CREAM \$1.49 Hills Bros 1 lb COFFEE. Frito Lays Reg \$1.00 FRITOS 79c Asst Flavors 3 oz. JELLO 3/\$1.00 Shurline Fresh Pack Sweet CUCUMBER CHIPS 16 oz. 79c. COKE \$1.59 plus tax and deposit. 6-32 oz. Bottle Carton.

PIZZA GOLD UNDER NEW MANAGEMENT. Melvin Terrell has over 15 years in The Fast Food Business. "I will continue to give you fast, courteous service and excellent food." We Appreciate Your Continued Patronage. PIZZA GOLD 601 South 2nd Floydada.

Real Estate advertisements including 'If It's Res', 'REAL ESTATE', 'Farms', 'BEDROOM', '3 bedroom, 1 bathroom, single garage with opener. Central heat', 'SECTION of land', 'WANTED TO RENT', 'EMPLOYMENT', 'WANTED TO BE MOVED', 'WANTED ADULT', 'WANTED: A', 'NEEDED: B', 'FOR RENT', 'STALLION', 'WANTED'. Includes contact information and phone numbers.



REGIONAL SCIENCE FAIR WINNERS from Floydada Jr. High were front row [l-r] Pam Richardson and Tony Shipley. Back row [l-r] were Sandy Carr, Jana Lawson, Servando Longoria and Stacey Smith. The students competed in the fair at Lamesa last week.

Lawson takes sweepstakes

Jana Lawson was top sweepstakes winner for all the Jr. High divisions at the regional science fair in Lamesa on March 27-28.

Her project was a study of hamsters and physical stress. Jana spent over 100 hours as she gathered data from October 26 to February 2. The stress was in pinching the female hamsters tail twice each day.

Jana measured all water and food given to the pair of hamsters and weighed them once a week.

Jana is an eighth grader at Floydada Jr. High.

Overall runner-up in the sweepstakes elementary division was Jay Hollums. He also won the Air Force certificate for most outstanding science project of the fifth grade.

His project, concerned the effects of colored light on amoeba.

Jay is a fifth grader at R.C. Andrews elementary.

Winners in first division at the science fair were: First division ribbon - physical science, 7th grade, Tony Shipley; first division ribbon - physical science, 8th grade, Stacey Smith.

Second division ribbon winner in biological science, 7th grade, was Pam Richardson.

In the third division, ribbons were given to Sandy Carr, physical science, 7th grade and to Servando Longoria, physical science, 8th grade.

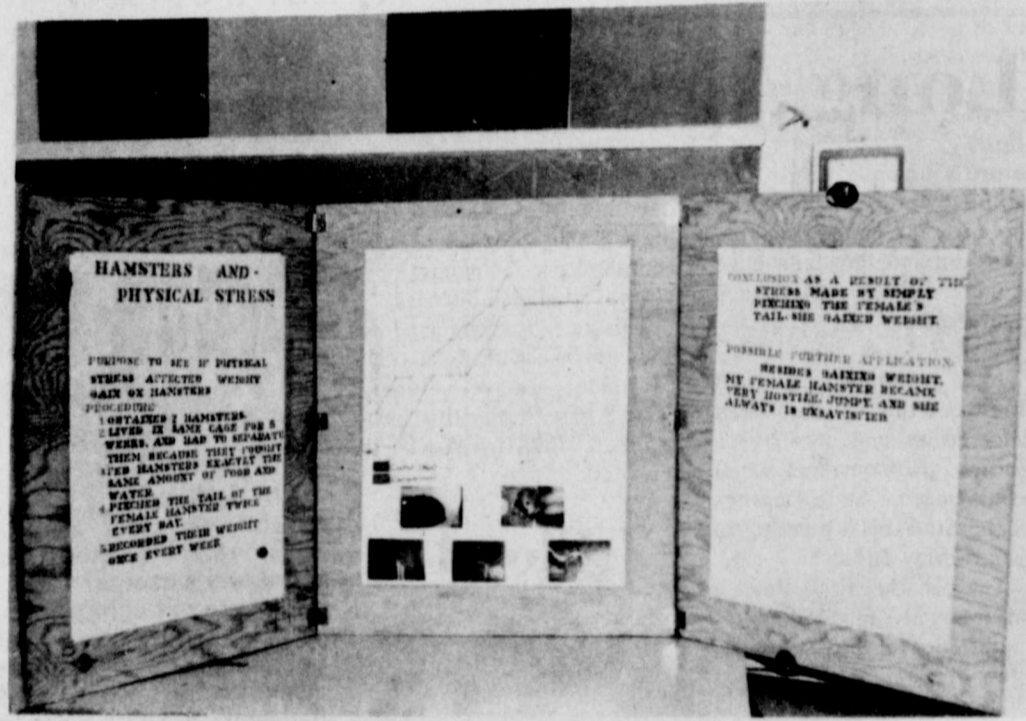

THIS SWEEPSTAKES WINNING PROJECT was done by Jana Lawson. Entitled Hamsters and Physical Stress, it took honors at the Regional Science Fair in the Jr. High division.



JAY HOLLUMS was the only elementary student to compete in the Regional Science Fair at Lamesa. His project concerned the effects of colored light on amoeba and won overall runner-up in the sweepstakes elementary division.

Floydada School Menu

April 13 - 17

Monday:

Breakfast - Juice, dried cereal, milk

Lunch - Pigs in blanket with mustard, buttered corn, cole slaw, chocolate cake with chocolate icing, milk

Tuesday:

Breakfast - Juice, toast, jelly, egg, milk

Lunch - Enchiladas with cheese, pinto beans, tossed

salad, raisin cookies, nacho chips, milk

Wednesday:

Breakfast - Juice, cinnamon toast, oats, milk

Lunch - Turkey fried steak with gravy, mashed potatoes, green beans, fruit, hot rolls, milk

Thursday:

Breakfast - Juice, hot rolls, sausage, milk

Lunch - Char-burgers on bun, tomato, lettuce, pickles,

potato chips, apple cobbler, milk

Friday:

Breakfast - Juice, sweet rolls, milk

Lunch - Macaroni & cheese, carrot and raisin salad, June peas, fruit cup, hot rolls, milk

GENIE
opens your doors, America!

when the Windy City howls

A Genie automatic garage door opener system by Alliance can help. Because a Genie opens your doors automatically, even turns on the light.

Just push the remote control transmitter once to open, and for that extra touch of safety twice to close. Then drive right in, drive right out. Isn't it time you had the convenience of a Genie automatic garage door opener system?

Plainview Overhead Door

Don W. Terrell Residential - Commercial Mgr. Sales - Service

3014 Dimmitt Hwy. Plainview, TX 79072

GENIE

It's Time To Plant Pecan & Fruit Trees

We Have bare root trees Kept Dormant In A Controlled Atmosphere Of 32 to 40 Degrees

Ready To Plant

Emert's
Nursery and Tree Service

652-3116 Lockney

Call Kieth Emert After 6:00 p.m.

Betty Crocker And General Mills Sale

25 lb Gold Medal Flour \$4³⁰

12 oz General Mills Donutz Cereal \$1¹⁹

5 lb Gold Medal Flour 99¢

18 oz Betty Crocker Layer Cake Mix 69¢

16 oz Betty Crocker Ready To Spread Frosting \$1¹⁹

6 oz Betty Crocker Hamburger Helper 79¢

4 oz Betty Crocker Instant Julienne Potatoes 69¢

16 oz Betty Crocker Angel Food Cake Mix \$1⁰⁹

13 oz Betty Crocker Brownie Mix \$1²⁹

23 oz Betty Crocker Blueberry Muffin Mix 99¢

Values In This Ad Effective Thru Wednesday April 15, 1981

Buddy SUPERMARKET

ers win
wirling
atest

April 4, Shawnda and Sanders entered the Annual Spring Twirling

and Miss Llano-Estafwirling Pageant held at Plainview High School

al competed against girls and won 1st in costume, she also won solo, and basic strut.

nda entered the 16-20 group and won 2nd in costume. She also entered competition and won solo, and T-strut.

nda and Crystal are daughters of Mr. and Mrs. Curtis Sanders.

SHAWNDA, (left) and Crystal are daughters of Mr. and Mrs. Curtis Sanders.

outh Plains

egins Fall re

th Plains College in Lamesa is encouraging students to start preparing now for the Fall Semester. They are being encouraged to look into the available programs

plan which program best suit them. This includes checking the time of attendance, and the financial assistance

ancing is available for students who want to attend the 1981 Fall Semester. Students should make an appointment by calling and an application can now be seen if they qualify

for financial assistance need for applying. Insurance that all can be completed registration and will understand while there is time

The financial aid office will be picked up in the Aid Office located in the Wheeler Building, Yonkers.

This includes Financial State which is used for financial aid provided on the Plains, and the National Opportunity



High

er And
eral Mills Sale

Gold Medal
our \$4.39

\$1.19

99¢

rocker Layer
Mix 69¢

\$1.19

ger 79¢

69¢

\$1.09

Mix \$1.29

99¢

Wednesday April 15, 1981

ddy's
ER MARKE

ers win
irling
est

4. Shawnda and
nders entered the
al Spring Twirling
Miss Llano-Esta-
ling Pageant held
view High School
competed against
s and won 1st in
me, she also won
and basic strut.
entered the 16-20
and won 2nd in
She also entered
petition and won
and T-strut.



SHAWNDA, [left] and CRYSTAL SANDERS [right] entered the 6th Annual Spring Twirling Contest at Plainview on April 4. The two girls received first and second place awards.

South Plains College begins Fall registration

South Plains College is encouraging students to start preparing now for the Fall Semester. They are encouraged to look at available programs in which program best suit them. This includes checking the time of attendance, and financial assistance is available for students who want to attend the 1981 Fall Semester. Students should make an appointment to see by calling and an application can now be seen if they qualify

for financial assistance. The need for applying early is to insure that all paper work can be completed before registration and the student will understand his situation while there is time to plan a positive outcome.

The financial aid applications are now ready and can be picked up in the Financial Aid Office located in the Wheeler Building at 708 Yonkers.

This includes the Family Financial Statement (FFS), which is used to apply for financial aid programs available on the Plainview campus, and the Basic Educational Opportunity Grant.

Programs available include training in a variety of areas, including Secretarial Skills, Business, Licensed Vocational Nursing, Child Development, Mid-Management, Auto Mechanics, Human Services, Radio and T.V. Servicing, Welding, and specialized assistance in basic reading and math skills.

Be sure that you plan for the future. Take control of your life and look into the training programs being offered in your home town area. The training of the future is in vocational education and Plainview has a variety of vocational programs. For additional information, contact 293-3605.

R.C. Andrews Honor Roll

4th GRADE
"A"
Travis Bishop, Laurie Garcia, Tammy Bertrand, Sharon Smith, Shelby Ogden, Tiffany Gentry, Kristy Dawdy, Anissa Crabtree

"B"
LaTricia Hanna, Sue Hong, Sandra Pesina, Lavonna Poole, Mark Thompson, Danny Caballero, Dina Livingston, Julie Sawyer, Jim Bob Hambright, Wade Brooks, Mary Rodriguez, Christy Anderson, Chad Quisenberry, Rusty Edwards, Dianah Coronado, Shane Orman, Terri Jordan

5th GRADE
"A"
Jay Hollums, Keith Hancock, Jill Smith, Richard Porter, Angie Bertrand

"B"
Andrea Bonner, Marivel Garza, Mike Hicks, Ange Shurbet, Julie Smith, Jason Brown, Amy Burns, Angie Hinsley, Cathy Langley, Rene Soliz, Pam Woody, Scotty Battey, Amanda McDaniel, Rusty Rainey, Crystal Rowley, Jeff Smith, Tana Turner, Ludustria Leatherman, Joey Thayer, Selene Mendez

6th GRADE
"A"
Darin Martinez, Kim Zimmerman, Daralyn Williams, Ty Stovall, Shannon Barbee, Rickey Benjamin, Jeannie Jackson, Julie Self, Penny Bearden, Paige Cannon, Alissa Hambright

"B"
Dawn Atteberry, Cynthia Covington, Lori Higginbotham, Cristi McNeill, Sylvester Mendoza, Hunter Smith, Jana Davis, Kerri Jones, James Fannon, Matthew Redding, Kim Ellis, Francis Guevara, Dora Marín, Marlyse McLaugh

Social Security News

BY VIRGINIA DEWITT
—Money earns interest in a savings account. More information about direct deposit can be obtained by calling our toll-free number, 1-800-392-1603 or you may contact our office located at 1401-B West 5th Street in Plainview, Texas. A free leaflet, "Direct deposit of your monthly benefits," can be obtained by calling the office or the toll-free number.

Students receive degrees

Texas Tech University graduated 1,000 students at the end of the 1980 fall semester. Degree recipients from Floydada included: Melissa Barrow, who received a Bachelor of Science in Home Economics in home economics education; Gregory Bishop, who received a Bachelor of Science in Mechanical Engineering; and Gary Nixon, who received a Bachelor of Science in agricultural economics.

Floral design classes offered April 13

The Crosbyton Community Education Program will be offering classes in floral design beginning on Monday April 13. The course will be directed by the Western Texas College Community Service. The course, consisting of the basic fundamentals of flower arranging, design, and techniques, will be taught by Billie Jo Freeman of Crosbyton. Classes, meeting from 6:30-9:30 p.m. on

SPAG General Assembly to meet

Judge Bill Young, President of SPAG Benjamin Vera, Executive Committee member, have announced the date for the Semi-Annual meeting of the organization's General Assembly on April 14. Elected officials and other interested persons from the 15 County South Plains Region will convene at noon at the Lubbock Civic Center to hear an address by Jay G. Stanford, Executive Director of the Texas Advisory Commission on Intergovernmen-

Bids due for Floyd County bridges

(AUSTIN) — Bids will be received in April by the State Department of Highways and Public Transportation for the replacement of two bridges in Floyd County. Both structures are on Farm to Market Road 1065, one at Quitaque Creek and the other at Los Lingos Creek, 5.1 miles north of Farm to Market Road 97. District Engineer George

The Land Bank has money to buy, build or remodel a farm home.

That's right. The Federal Land Bank, the same source of credit you count on for farm financing, also offers long-term loans for farm homes. The Land Bank 105 South Wall Floydada 983-2480

ANNOUNCING the 42nd Annual Membership Meeting



Lighthouse Electric Cooperative, Inc.

Floydada, Texas
Saturday,
April 11, 1981

Floydada High School Auditorium

- Registration 11:00 a.m.
- Barbecue lunch 11:30 a.m.
- Meeting called to order 1:00 p.m.
- Prize drawing throughout meeting
- Der Wienerschinitzel Dog will be here to entertain the children during the meeting

STOP

THIS WEEK FOR SPECIAL SAVINGS ON PARTS & SERVICE

	Regular	Special
 Oil & Filter Change (Most Gm-5 qts Reg. Weight Oil-AC Filter)	\$13 ⁸⁰	\$11 ⁵⁴
Grease Chassis	\$4 ⁵⁰	\$4 ⁰⁰
Front End Alignment (Most GM) (plus shim)	\$20 ⁰⁰	\$16 ⁰⁰
Pack Front Wheel Bearings	\$16 ⁴⁰	\$14 ⁴⁰
Front Brake Pads (Most GM)	\$43 ²⁹	\$35 ⁸⁰
Transmission	GM-350 \$34 ⁸⁹	\$27 ⁸⁰
Fluid & Filter Change	GM-400 \$37 ²⁶	\$29 ⁵⁷

All Prices Plus Tax
Prices Good Until April 15th

CITY AUTO, INC.



Floydada
983-3767

Keep That Great GM Feeling
With Genuine GM Parts.



buddy's

SUPERMARKET



Double On
Wednesday

\$2⁵⁰ Or More Purchase
Excluding Cigarettes

Values In This Ad Effective Thru Wednesday April 15, 1981

1/2 gal Deluxe Round Borden

Ice Cream

\$1.59

Buddy's Grade A Lowfat Or Homo

Milk

1/2 gal **\$1.15** Gallon **\$2.29**

	32 oz Heinz Ketchup	\$1.09
	10 oz Heinz 57 Sauce	\$1.29
	16 oz Heinz Bar-B-Q Sauce	79¢
9 oz Heinz Hot Dog Relish	59¢	Royal Snack Cake And Cookies 79¢
11 oz Nabisco Wheatsworth Crackers	79¢	6 1/2 oz Carnation Chunk Light Tuna 99¢

 Assorted Morton's TV
Dinners **77¢**

6 oz White Swan Orange
Juice **2/89¢**

 64 oz Final Touch Fabric
Softener **\$1.79**

6-32 oz Regular Or Diet

7 Up Or Dr Pepper

\$1.49 Plus Deposit



Save up to \$138
on our special
CASH SAVER PLAN !

Each
Featured
Piece **\$1.99**
only **on our**
plan

- Styled for convenience — take it hot from the oven right to your table!
- Created to fit your lifestyle — each piece gives you dozens and dozens of uses!
- Designed for durability — each piece is dishwasher, oven, freezer — even microwave safe!

The prettiest, most practical multi-purpose stoneware you've ever seen can now be yours at fantastic savings. With every \$5 grocery purchase you make, you'll get a Cash Saver Coupon. Twenty coupons fill a Cash Saver Card. When you have the required number of filled cards the Capri piece of your choice can be yours for as little as \$1.99.

QAPRI BAKE SERVE 'n STORE STONWARE
—the ultimate in gourmet bakeware

	Bonus Pack Keebler Tuc Crackers	79¢
	15 oz Bonus Pack Keebler Deluxe Grahams	99¢
	1 1/2 lb Size Fritos	\$1.19
	7 Day Religious Candles	\$1.19
	M&M Plain Or Peanut Candy	7 oz 99¢ 1 lb \$1.99

STAMP PRICE SPECIAL

Sunny Fresh Farm
Grade A Medium
Eggs
19¢

With One Filled S&H
Special Saver Book
79¢
Without Book

2 lb Package Jimmy Dean
Sausage

65¢

100 oz King Size
Dash



STAMP PRICE SPECIALS

More savings!

Remember what a penny could buy in the "good old days"? Well, take a good look at our good old thrifty Stamp-Price Specials! For just a few pennies... and a 1/4 Saver Book of Green Stamps (30 Day 10¢)... it's happy days are here again... every day! Stamp-Price Specials are just one more way we help you save money through Green Stamps. Every time you shop... Hurry to see your Stamp-Price Specials Saver books. The more you shop... the more you save. Promise. Prices on these four Stamp-Price Specials effective through 4-15-81.

STAMP PRICE SPECIAL

Sunny Fresh Farm
Grade A Medium
Eggs
19¢
With One Filled S&H
Special Saver Book
79¢
Without Book

STAMP PRICE SPECIAL

Pure Vegetable
Shortening 3 lb Can
Crisco
\$1.39
With One Filled S&H
Special Saver Book
\$1.99
Without Book

STAMP PRICE SPECIAL

Duncan Hines Layer
18 oz Box Cake
Mix
9¢
With One Filled S&H
Special Saver Book
69¢
Without Book

STAMP PRICE SPECIAL

Whipped Topping 8 oz
Cool Whip
19¢
With one Filled S&H
Special Saver Book
79¢
Without Book

6 1/2 oz Can Purina 100
Cat Food **4/\$1.00**

3 1/2 lb Bag Purina Thrive
Cat Food **\$2.49**

Golden Ripe
Bananas
3 lb \$1.00



Fresh Green
Broccoli **59¢ lb**

Snow White
Cauliflower **79¢ head**

Zipper Skin Florida
Tangerines **39¢ lb**



2 lb Package Jimmy Dean
Sausage **\$2.99 lb**

Farm Fresh Whole
Catfish **\$2.49 lb**



12 oz Kraft Deluxe American
Cheese **\$1.99**



1 lb Package Corn King
Bacon **\$1.29**

USDA Tenderized
Steak **\$2.59 lb**

2 lb Mortons
Fried Chicken **\$2.69**

From Our Deli
Bar-B-Q **\$2.49 lb**



65 oz Automatic Dishwasher Detergent
Cascade **\$2.19**

100 oz King Size
Dash **\$2.79**

32 oz King Size Liquid
Joy **\$1.39**







We Take W.I.C. Cards

220 South 2nd 983-3149
8 am - 9 pm Weekdays
9 am - 9 pm Sundays

WE RESERVE THE RIGHT TO LIMIT QUANTITIES

Values In This Ad Effective Thru Wednesday April 15, 1981

buddy's
SUPERMARKET

Double On Wednesday
\$2.50 Or More Purchase
Excluding Cigarettes
Effective Thru Wednesday April 15, 1981

Whup **\$1.09**

Bar-B-Q **79¢**

Royal Snack Cake And Cookies **79¢**

6 1/2 oz Carnation Chunk Light Tuna **99¢**

Dr Pepper **\$1.49** Plus Deposit

79¢

99¢

\$1.19

\$1.19

99¢ **\$1.99**

THURS THRU WED

MORNING

- 6:00
- 6:30
- 7:00
- 7:30
- 8:00
- 8:30
- 9:00

RELIGIOUS PROGRAMMING
DREAM OF JEANNIE
VARIABLES (EXC. FRI.)
MORNING AMERICA
BOZO SHOW
TODAY
MORNING SHOW
MY THREE SONS
RELIGIOUS PROGRAMMING
PUBLIC AFFAIRS PROGRAMMING
A.M. WEATHER
RELIGIOUS PROGRAMMING
HURTY
100 HUNTLEY STREET
JOE FRANKLIN SHOW
MIKE DOUGLAS

7:00
7:45
8:00
8:30
9:00

MOVIE: "Escape Me Never" (THUR.)
MISTER ROGERS
PHIL DONAHUE SHOW
ROMPER ROOM
LAS VEGAS GAMBIT
ELECTRIC COMPANY
RELIGIOUS PROGRAMMING
BLOCKBUSTERS
ALICE
3-2-1 CONTACT
JIM BAKER
THE LOVE BOAT
MIKE DOUGLAS (THUR. FRI.)
STRAIGHT TALK
WHEEL OF FORTUNE
PRICE IS RIGHT

RELIGIOUS PROGRAMMING
OVER EASY
PASSOVER PLUS

ROSS BAGLEY SHOW
FREEMAN REPORTS
VARIOUS PROGRAMMING
FAMILY FEUD
PHIL DONAHUE SHOW
NEWS
YOUNG AND THE RESTLESS
ORAL ROBERTS (TUE.)
MORNING MAGAZINE
LET'S MAKE A DEAL
DOCTORS

AFTERNOON

MOVIE: "Rock Night" (THUR.)
MORNING MAGAZINE
LET'S MAKE A DEAL
DOCTORS

MOVIE: "The Sound of Music"
GIFT FROM THE EARTH
PARK PLACE
UNTOUCHABLES
ALL NIGHT PROGRAMMING
SOUND OF THE SPIRIT
CROSSROADS
DANIEL BOONE
THE LESSON
HOLLYWOOD REPORT
ROSS BAGLEY SHOW
GARY RANDALL SHOW
NEWS
TOP O' THE MORNING

FRIDAY
APR. 10, 1981

EVENING

RELIGIOUS PROGRAMMING
LOVE LUCY
3-2-1 CONTACT
BEWITCHED (EXC. WED.)
FLINTSTONES (EXC. THUR.)
BONANZA (THUR. TUE.)
GILLIGAN'S ISLAND (EXC. TUE.)
JEFFERSONS
SHOWTIME
SPECIAL (FRI.)

ROSS BAGLEY SHOW
BEVERLY HILLS
ELECTRIC COMPANY
IN LABOR (THUR.)

I DREAM OF JEANNIE
RICHARD HOGUE
BULLWINKLE
JIM BAKER
NEWS

RELIGIOUS PROGRAMMING
I DREAM OF JEANNIE
RICHARD HOGUE (EXC. FRI.)
GOOD MORNING AMERICA
BOZO SHOW
TODAY
MORNING SHOW
MY THREE SONS
RELIGIOUS PROGRAMMING
PUBLIC AFFAIRS PROGRAMMING
A.M. WEATHER
RELIGIOUS PROGRAMMING
HURTY
100 HUNTLEY STREET
JOE FRANKLIN SHOW
MIKE DOUGLAS

7:00
7:45
8:00
8:30
9:00

MOVIE: "Escape Me Never" (THUR.)
MISTER ROGERS
PHIL DONAHUE SHOW
ROMPER ROOM
LAS VEGAS GAMBIT
ELECTRIC COMPANY
RELIGIOUS PROGRAMMING
BLOCKBUSTERS
ALICE
3-2-1 CONTACT
JIM BAKER
THE LOVE BOAT
MIKE DOUGLAS (THUR. FRI.)
STRAIGHT TALK
WHEEL OF FORTUNE
PRICE IS RIGHT

RELIGIOUS PROGRAMMING
OVER EASY
PASSOVER PLUS

ROSS BAGLEY SHOW
FREEMAN REPORTS
VARIOUS PROGRAMMING
FAMILY FEUD
PHIL DONAHUE SHOW
NEWS
YOUNG AND THE RESTLESS
ORAL ROBERTS (TUE.)
MORNING MAGAZINE
LET'S MAKE A DEAL
DOCTORS

AFTERNOON

MOVIE: "Rock Night" (THUR.)
MORNING MAGAZINE
LET'S MAKE A DEAL
DOCTORS

MOVIE: "The Sound of Music"
GIFT FROM THE EARTH
PARK PLACE
UNTOUCHABLES
ALL NIGHT PROGRAMMING
SOUND OF THE SPIRIT
CROSSROADS
DANIEL BOONE
THE LESSON
HOLLYWOOD REPORT
ROSS BAGLEY SHOW
GARY RANDALL SHOW
NEWS
TOP O' THE MORNING

FRIDAY
APR. 10, 1981

EVENING

RELIGIOUS PROGRAMMING
LOVE LUCY
3-2-1 CONTACT
BEWITCHED (EXC. WED.)
FLINTSTONES (EXC. THUR.)
BONANZA (THUR. TUE.)
GILLIGAN'S ISLAND (EXC. TUE.)
JEFFERSONS
SHOWTIME
SPECIAL (FRI.)

DICK CAVETT SHOW
NEWS
PRISONER: CELL BLOCK H
BENNY HILL
NIGHT GALLERY

ROSS BAGLEY SHOW
ABC CAPTIONED NEWS
M.A.S.H.
ODD COUPLE
HARNESS RACING FROM ROOSEVELT RACEWAY
THE TONIGHT SHOW

CAROL BURNETT AND FRIENDS (EXC. FRI.)
RELIGIOUS PROGRAMMING
ABC NEWS
GOOD TIMES
JOKER'S WILD
EASTER FEVER (TUE.)
SHOWTIME SPECIAL (THUR., WED.)
BOB NEUHAUT SHOW (EXC. FRI.)
RELIGIOUS PROGRAMMING
M.A.S.H.
WELCOME BACK KOTTER
TIC TAC DOUGH
CBS NEWS
SHOWTIME SPECIAL (THUR., FRI.)

5:00
5:30
6:00
6:30
7:00

COME TO THE WATER
OVER EASY
ROMPER ROOM
LAS VEGAS GAMBIT
ELECTRIC COMPANY
RELIGIOUS PROGRAMMING
BLOCKBUSTERS
ALICE
3-2-1 CONTACT
JIM BAKER
THE LOVE BOAT
MIKE DOUGLAS (THUR. FRI.)
STRAIGHT TALK
WHEEL OF FORTUNE
PRICE IS RIGHT

RELIGIOUS PROGRAMMING
OVER EASY
PASSOVER PLUS

ROSS BAGLEY SHOW
FREEMAN REPORTS
VARIOUS PROGRAMMING
FAMILY FEUD
PHIL DONAHUE SHOW
NEWS
YOUNG AND THE RESTLESS
ORAL ROBERTS (TUE.)
MORNING MAGAZINE
LET'S MAKE A DEAL
DOCTORS

AFTERNOON

MOVIE: "Rock Night" (THUR.)
MORNING MAGAZINE
LET'S MAKE A DEAL
DOCTORS

MOVIE: "The Sound of Music"
GIFT FROM THE EARTH
PARK PLACE
UNTOUCHABLES
ALL NIGHT PROGRAMMING
SOUND OF THE SPIRIT
CROSSROADS
DANIEL BOONE
THE LESSON
HOLLYWOOD REPORT
ROSS BAGLEY SHOW
GARY RANDALL SHOW
NEWS
TOP O' THE MORNING

FRIDAY
APR. 10, 1981

EVENING

RELIGIOUS PROGRAMMING
LOVE LUCY
3-2-1 CONTACT
BEWITCHED (EXC. WED.)
FLINTSTONES (EXC. THUR.)
BONANZA (THUR. TUE.)
GILLIGAN'S ISLAND (EXC. TUE.)
JEFFERSONS
SHOWTIME
SPECIAL (FRI.)

THE TONIGHT SHOW
M.A.S.H.
ODD COUPLE
HARNESS RACING FROM ROOSEVELT RACEWAY
THE TONIGHT SHOW
M.A.S.H.
ODD COUPLE
HARNESS RACING FROM ROOSEVELT RACEWAY
THE TONIGHT SHOW

ROSS BAGLEY SHOW
ABC CAPTIONED NEWS
M.A.S.H.
ODD COUPLE
HARNESS RACING FROM ROOSEVELT RACEWAY
THE TONIGHT SHOW

ADVENTURE-DRAMA
Safari
I'M A BIG GIRL NOW
CBS LATE MOVIE
BOB NEUHAUT SHOW
RELIGIOUS PROGRAMMING
M.A.S.H.
WELCOME BACK KOTTER
TIC TAC DOUGH
CBS NEWS
SHOWTIME SPECIAL (THUR., FRI.)

5:00
5:30
6:00
6:30
7:00

COME TO THE WATER
OVER EASY
ROMPER ROOM
LAS VEGAS GAMBIT
ELECTRIC COMPANY
RELIGIOUS PROGRAMMING
BLOCKBUSTERS
ALICE
3-2-1 CONTACT
JIM BAKER
THE LOVE BOAT
MIKE DOUGLAS (THUR. FRI.)
STRAIGHT TALK
WHEEL OF FORTUNE
PRICE IS RIGHT

RELIGIOUS PROGRAMMING
OVER EASY
PASSOVER PLUS

ROSS BAGLEY SHOW
FREEMAN REPORTS
VARIOUS PROGRAMMING
FAMILY FEUD
PHIL DONAHUE SHOW
NEWS
YOUNG AND THE RESTLESS
ORAL ROBERTS (TUE.)
MORNING MAGAZINE
LET'S MAKE A DEAL
DOCTORS

AFTERNOON

MOVIE: "Rock Night" (THUR.)
MORNING MAGAZINE
LET'S MAKE A DEAL
DOCTORS

MOVIE: "The Sound of Music"
GIFT FROM THE EARTH
PARK PLACE
UNTOUCHABLES
ALL NIGHT PROGRAMMING
SOUND OF THE SPIRIT
CROSSROADS
DANIEL BOONE
THE LESSON
HOLLYWOOD REPORT
ROSS BAGLEY SHOW
GARY RANDALL SHOW
NEWS
TOP O' THE MORNING

FRIDAY
APR. 10, 1981

EVENING

RELIGIOUS PROGRAMMING
LOVE LUCY
3-2-1 CONTACT
BEWITCHED (EXC. WED.)
FLINTSTONES (EXC. THUR.)
BONANZA (THUR. TUE.)
GILLIGAN'S ISLAND (EXC. TUE.)
JEFFERSONS
SHOWTIME
SPECIAL (FRI.)

THE BLACKWOOD BROTHERS
YOUR BUSINESS
ZOLA LEVITT
ROSS BAGLEY SHOW
INFINITY FACTORY
THIRTY MINUTES WITH FATHER MANNING
ZOLA LEVITT

ROSS BAGLEY SHOW
INFINITY FACTORY
THIRTY MINUTES WITH FATHER MANNING
ZOLA LEVITT

ADVENTURE-DRAMA
Safari
I'M A BIG GIRL NOW
CBS LATE MOVIE
BOB NEUHAUT SHOW
RELIGIOUS PROGRAMMING
M.A.S.H.
WELCOME BACK KOTTER
TIC TAC DOUGH
CBS NEWS
SHOWTIME SPECIAL (THUR., FRI.)

5:00
5:30
6:00
6:30
7:00

COME TO THE WATER
OVER EASY
ROMPER ROOM
LAS VEGAS GAMBIT
ELECTRIC COMPANY
RELIGIOUS PROGRAMMING
BLOCKBUSTERS
ALICE
3-2-1 CONTACT
JIM BAKER
THE LOVE BOAT
MIKE DOUGLAS (THUR. FRI.)
STRAIGHT TALK
WHEEL OF FORTUNE
PRICE IS RIGHT

RELIGIOUS PROGRAMMING
OVER EASY
PASSOVER PLUS

ROSS BAGLEY SHOW
FREEMAN REPORTS
VARIOUS PROGRAMMING
FAMILY FEUD
PHIL DONAHUE SHOW
NEWS
YOUNG AND THE RESTLESS
ORAL ROBERTS (TUE.)
MORNING MAGAZINE
LET'S MAKE A DEAL
DOCTORS

AFTERNOON

MOVIE: "Rock Night" (THUR.)
MORNING MAGAZINE
LET'S MAKE A DEAL
DOCTORS

MOVIE: "The Sound of Music"
GIFT FROM THE EARTH
PARK PLACE
UNTOUCHABLES
ALL NIGHT PROGRAMMING
SOUND OF THE SPIRIT
CROSSROADS
DANIEL BOONE
THE LESSON
HOLLYWOOD REPORT
ROSS BAGLEY SHOW
GARY RANDALL SHOW
NEWS
TOP O' THE MORNING

FRIDAY
APR. 10, 1981

EVENING

RELIGIOUS PROGRAMMING
LOVE LUCY
3-2-1 CONTACT
BEWITCHED (EXC. WED.)
FLINTSTONES (EXC. THUR.)
BONANZA (THUR. TUE.)
GILLIGAN'S ISLAND (EXC. TUE.)
JEFFERSONS
SHOWTIME
SPECIAL (FRI.)

THE BLACKWOOD BROTHERS
YOUR BUSINESS
ZOLA LEVITT
ROSS BAGLEY SHOW
INFINITY FACTORY
THIRTY MINUTES WITH FATHER MANNING
ZOLA LEVITT

ROSS BAGLEY SHOW
INFINITY FACTORY
THIRTY MINUTES WITH FATHER MANNING
ZOLA LEVITT

ADVENTURE-DRAMA
Safari
I'M A BIG GIRL NOW
CBS LATE MOVIE
BOB NEUHAUT SHOW
RELIGIOUS PROGRAMMING
M.A.S.H.
WELCOME BACK KOTTER
TIC TAC DOUGH
CBS NEWS
SHOWTIME SPECIAL (THUR., FRI.)

5:00
5:30
6:00
6:30
7:00

COME TO THE WATER
OVER EASY
ROMPER ROOM
LAS VEGAS GAMBIT
ELECTRIC COMPANY
RELIGIOUS PROGRAMMING
BLOCKBUSTERS
ALICE
3-2-1 CONTACT
JIM BAKER
THE LOVE BOAT
MIKE DOUGLAS (THUR. FRI.)
STRAIGHT TALK
WHEEL OF FORTUNE
PRICE IS RIGHT

RELIGIOUS PROGRAMMING
OVER EASY
PASSOVER PLUS

ROSS BAGLEY SHOW
FREEMAN REPORTS
VARIOUS PROGRAMMING
FAMILY FEUD
PHIL DONAHUE SHOW
NEWS
YOUNG AND THE RESTLESS
ORAL ROBERTS (TUE.)
MORNING MAGAZINE
LET'S MAKE A DEAL
DOCTORS

AFTERNOON

MOVIE: "Rock Night" (THUR.)
MORNING MAGAZINE
LET'S MAKE A DEAL
DOCTORS

MOVIE: "The Sound of Music"
GIFT FROM THE EARTH
PARK PLACE
UNTOUCHABLES
ALL NIGHT PROGRAMMING
SOUND OF THE SPIRIT
CROSSROADS
DANIEL BOONE
THE LESSON
HOLLYWOOD REPORT
ROSS BAGLEY SHOW
GARY RANDALL SHOW
NEWS
TOP O' THE MORNING

FRIDAY
APR. 10, 1981

EVENING

RELIGIOUS PROGRAMMING
LOVE LUCY
3-2-1 CONTACT
BEWITCHED (EXC. WED.)
FLINTSTONES (EXC. THUR.)
BONANZA (THUR. TUE.)
GILLIGAN'S ISLAND (EXC. TUE.)
JEFFERSONS
SHOWTIME
SPECIAL (FRI.)

THE GANGSTER CHRONICLES
MOVIE: "L.A. Confidential"
MOVIE: "The Untouchables"
MOVIE: "The Untouchables"
MOVIE: "The Untouchables"
MOVIE: "The Untouchables"

MOVIE: "L.A. Confidential"
MOVIE: "The Untouchables"
MOVIE: "The Untouchables"
MOVIE: "The Untouchables"
MOVIE: "The Untouchables"

ADVENTURE-DRAMA
Safari
I'M A BIG GIRL NOW
CBS LATE MOVIE
BOB NEUHAUT SHOW
RELIGIOUS PROGRAMMING
M.A.S.H.
WELCOME BACK KOTTER
TIC TAC DOUGH
CBS NEWS
SHOWTIME SPECIAL (THUR., FRI.)

5:00
5:30
6:00
6:30
7:00

COME TO THE WATER
OVER EASY
ROMPER ROOM
LAS VEGAS GAMBIT
ELECTRIC COMPANY
RELIGIOUS PROGRAMMING
BLOCKBUSTERS
ALICE
3-2-1 CONTACT
JIM BAKER
THE LOVE BOAT
MIKE DOUGLAS (THUR. FRI.)
STRAIGHT TALK
WHEEL OF FORTUNE
PRICE IS RIGHT

RELIGIOUS PROGRAMMING
OVER EASY
PASSOVER PLUS

ROSS BAGLEY SHOW
FREEMAN REPORTS
VARIOUS PROGRAMMING
FAMILY FEUD
PHIL DONAHUE SHOW
NEWS
YOUNG AND THE RESTLESS
ORAL ROBERTS (TUE.)
MORNING MAGAZINE
LET'S MAKE A DEAL
DOCTORS

AFTERNOON

MOVIE: "Rock Night" (THUR.)
MORNING MAGAZINE
LET'S MAKE A DEAL
DOCTORS

MOVIE: "The Sound of Music"
GIFT FROM THE EARTH
PARK PLACE
UNTOUCHABLES
ALL NIGHT PROGRAMMING
SOUND OF THE SPIRIT
CROSSROADS
DANIEL BOONE
THE LESSON
HOLLYWOOD REPORT
ROSS BAGLEY SHOW
GARY RANDALL SHOW
NEWS
TOP O' THE MORNING

FRIDAY
APR. 10, 1981

EVENING

RELIGIOUS PROGRAMMING
LOVE LUCY
3-2-1 CONTACT
BEWITCHED (EXC. WED.)
FLINTSTONES (EXC. THUR.)
BONANZA (THUR. TUE.)
GILLIGAN'S ISLAND (EXC. TUE.)
JEFFERSONS
SHOWTIME
SPECIAL (FRI.)

KING'S CATERING SERVICE
BAR-B-QUE IS OUR SPECIALTY
FOR RESERVATIONS CALL 475-8644
508-983-3464

SAVE UP TO \$4,500 RED POWER DOLLARS

150TH ANNIVERSARY SAVINGS

SAVE BIG ON IH TRACTORS WITH RED POWER BUYER'S CHOICE

The Red Power Buyer's Choice gives you three ways to save on any new IH Tractor in stock during the International Harvester 150th Anniversary. And you begin your savings selection with great Red Edge Rebates.

Buyer's Choice No. 1... Get Red Edge Rebates Worth up to \$3,500.

When you buy any new International Harvester Tractor that we have in stock between now and April 30, 1981, you can get a Red Edge Rebate of up to \$3,500 direct from the Company. See the chart for a full list of rebates available.



INTERNATIONAL AGRICULTURAL EQUIPMENT

Buyer's Choice No. 2 ... Get a Free Cub Cadet Tractor.

Now through April, you can get a free Cub Cadet® Tractor when you buy any Series 86, 4WD or 2+2 Tractor. So if the Red Edge Rebate isn't the savings you need, maybe this is. The chart below has a complete listing of free Cub Cadet models with tractor purchased.

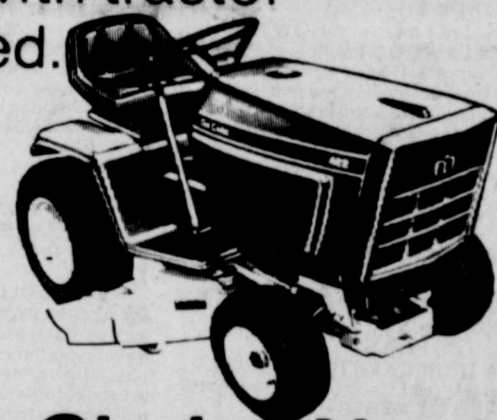

Buyer's Choice No. 3 ... Get Red Power Dollars valued up to \$4,500.

Instead of getting a Red Edge Rebate or a free Cub

Cadet with the IH Tractor you buy, you can get Red Power Dollars. These are good toward the purchase of any new IH equipment or parts. They may not be used toward the tractor purchase price and must be used by December 31, 1981.



These tractor savings may never be matched again. See us today for your best selection of IH Tractors... and for your selection of Buyer's Choice Savings.

MODEL	RED EDGE REBATE	OR	FREE CUB CADET	OR	RED POWER SAVINGS DOLLARS
4386, 4586, 4786 4WD Tractors	\$3,500		19 hp Cub Cadet 982 \$4,885 Value*		\$4,500
All 2+2s	\$3,000		17 hp Cub Cadet 782 w/44" mower deck \$4,225 Value*		\$3,900
1586	\$2,500		17 hp Cub Cadet 682 \$3,295 Value*		\$3,200
1086, Hydro 186, 1486	\$2,000		16 hp Cub Cadet 582 \$2,880 Value*		\$2,600
786, 886, 986	\$1,500		11 hp Cub Cadet 482 \$2,465 Value*		\$2,000
ALL Series 84	\$ 500		Not offered		\$ 650

*Manufacturer's suggested list price F.O.B. Louisville, KY, less mower deck unless otherwise noted. This program ends April 30, 1981. See your participating IH Dealer for complete details.

Red Power Dollars must be used by December 31, 1981. IH reserves the right to withdraw or modify this program at any time.

Your I.H. Dealer

Brown's Implement Inc.

Ralls Highway

983-2

227
77c
167
88c
BOUNCE FASTENER