

Free the Hostages

The Lockney Beacon

20 Cents

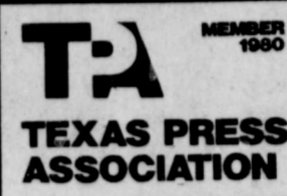

Volume 79, Number 49

Lockney (Floyd County) Texas 79241

June 22, 1980

13 Pages in One Section

White Cloud
BATH TISSUE
98¢

Hills Bros
COFFEE
\$2.75

Queso Blanco
99¢

Coffee Mate
9¢

Breakfast Drink
39¢

VEN FOOD DEPT.
3 99¢

Fried Chick
89¢

Lockney Locals

STANSELL
Mrs. Sylvia Lockney was with a birthday Tuesday in the home of Mrs. Sylvia...



WHEAT HARVEST is in full swing in Floyd County. See article on Farm Page.

Lockney Locals

STANSELL
Mrs. Sylvia Lockney was with a birthday Tuesday in the home of Mrs. Sylvia...

Lockney Locals

STANSELL
Mrs. Sylvia Lockney was with a birthday Tuesday in the home of Mrs. Sylvia...

Lockney Locals

STANSELL
Mrs. Sylvia Lockney was with a birthday Tuesday in the home of Mrs. Sylvia...

Lockney Locals

STANSELL
Mrs. Sylvia Lockney was with a birthday Tuesday in the home of Mrs. Sylvia...

Lockney Locals

STANSELL
Mrs. Sylvia Lockney was with a birthday Tuesday in the home of Mrs. Sylvia...

Lockney Locals

STANSELL
Mrs. Sylvia Lockney was with a birthday Tuesday in the home of Mrs. Sylvia...

County Citizens Give Support To Crime Call Program

The first two days of solicitation for donations by the Crime Call finance committee members netted \$1031. The members have reported high community support for the program.

The Crime Call telephone line is expected to be installed on July 1. An easy to remember number has already been assigned for the program.

The first spotlight crime is expected to be publicized in the July 3 edition of the Hesperian and Beacon.

At the board meeting, Sheriff Fred Cardinal said that they have a crime close to being solved, and they think that the Crime Call publicity may bring them the information they need for an arrest.

When Lubbock began their Crime Line Program, it was manned by police officers five days a week between 8 a.m. and 4 p.m. At night, an automatic answering device was used to record any information people wanted to leave. However, the Lubbock Police found that most of the time the calls came in on weekends and at night. So finally two officers were assigned to answer the phone 24 hours a day, seven days a week. They work a divided shift, and one of the officer's wives is trained to answer the phone.

Floyd County does not have the volume of crime that Lubbock does. The board agreed that it would not be necessary to expect the Sheriff's department to answer the phone 24 hours a day. The Crime Call line will be answered about 12 hours a day through the week and with the fast forward service on the telephone, will also be answered over the weekend.

There will not be an answering device on the Crime Call phone. The phone will be answered from the hours of 6 a.m. to 10 p.m.

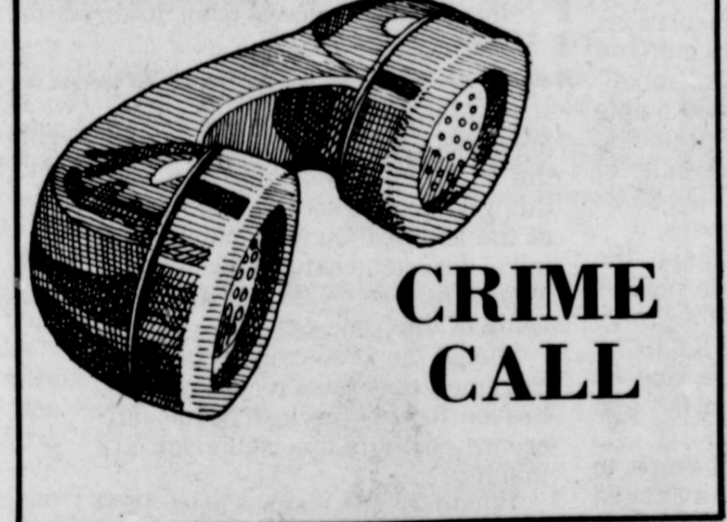

Rodger McCuiston Joins Lockney Dental Clinic

Rodger McCuiston, D.D.S. has joined the Lockney Dental Clinic this week. Dr. McCuiston, a 1980 graduate of the University of Texas Dental School in San Antonio, has recently moved to Lubbock and has a private practice there in addition to the Lockney Clinic. He will be in Lockney on Wednesdays and Thursdays. Dr. Bevers will continue coming Monday and Tuesday. Jeff Keeling, an orthodontist, is also working with the Lockney Clinic. The building and business is owned by Drs. Bevers, Grimes, Edwards, and McCuiston.

McCuiston, 26, is originally from Midland and is a graduate of Texas Tech University. He received his bachelors degree in chemistry and was working on his masters degree in business administration when he decided to enter dental school.

"I have always been interested in the health field and in owning a small business. With the chemistry and business background, dentistry seemed a good choice," said McCuiston. "The dentist profession has undergone a great deal of change in the last five years. New techniques, equipment, and anesthetics have made the visit to the dentist much more comfortable. Most people who have a fear of dentists have probably had a bad experience at some time. I enjoy working with children because they have no prior experience therefore no fear."

When in San Antonio, he worked in a children's clinic and also in the University's dental school clinic, where the latest in dental techniques was used.

The Lockney office is in the process of installing new equipment and new anesthetics. They are capable of handling complete dental care and oral surgery.

Cindy McCuiston, Rodger's wife of five years, is also a native of Midland and a graduate of Texas Tech University. She received her degree in elementary education and taught in the San Antonio school system for four years. She is now working in his Lubbock office.

McCuiston is a ham radio operator and he jogs three times a week.

He returned to this area of Texas because of the people and after his first day in Lockney, he commented that "the people are real friendly" and he was glad to be here.

Office hours are from 8:30 a.m. until 5 p.m. Monday through Friday. Vera Jo Bybee is the receptionist and dental assistant.

HAPPY ANNIVERSARY

June 22 — Rosa and Otto Hernandez, Bill and Mary Ruth Fewell, Eddie and Ann Foster, Audrey and Barbara McCormick, Ricky and Lisa Mosley

June 23 — Mike and Vickie Glenn

June 24 — Mr. and Mrs. Simon Martinez

June 25 — Les and Faye Ferguson, David and Susan McCoy

June 26 — Calvin and LouAnn Brittain

June 27 — Oscar and Gladys Golden.

June 28 — Sam and Kelly Fortenberry.

Marble In Two Car Collision

Tanya Marble escaped serious injury in a two car collision early Wednesday morning. She was taken to the hospital and later released.

Servando Villalon, driver of the other vehicle was not injured.

According to DPS officer, Keith Gross, the accident occurred at the Sterling intersection of FM 2286 at 9 a.m.

The Marble vehicle, a '79 Oldsmobile, was traveling west at the intersection when the north bound Villalon '79 pickup failed to give right of way.

Extension Application Filed At Hospital Board Meeting

The Board of Directors of Lockney General Hospital District met in its regular meeting June 16, at 8 p.m. at the hospital.

Leslie Ferguson, Chester Carthel, Rusty Baccus, Kenneth Tate, and Gayle Fortenberry were in attendance.

May Financial Statement was reviewed by Financial Chairman Chester Carthel. The statement was approved as prepared by Bookkeeper Dorothy Thomas.

Building and Grounds Chairman, Kenneth Tate, reported construction is 65% complete. Due to inclement weather, delay in steel arriving, and additional paperwork at the beginning of the project, construction will not be completed by June 28, 1980. In order to obtain an extension for October 1, 1980, an application must be filed with Texas Health Facilities Commission. Application was mailed June 18, 1980. Heating and cooling ducts and fire walls in attic have been repaired.

Dick Carr, representative of Boon-Chapman Insurance Managers of Austin, presented their Shared Insurance Program for hospitals on professional liability, which is sponsored by Texas Hospital Association.

The Board agreed on a contract with Mozelle Burgess, Dietary Consultant from Brownfield, to be effective June 16. Government requires a Registered Dietician to be consultant for a hospital if one is not on the staff.

A contract was signed last month with Pharmaco, a pharmacy management company out of Lubbock, for a unit dose system in the hospital. The contract became effective June 4, 1980.

A recent Federal Survey was reviewed and departments are correcting deficiencies as soon as possible.

Gayle Fortenberry reported on THA and Hospital Auxiliary Conventions held in May. Auxiliary delegates, Elfie Sherman and Dona Winter, prepared convention report and each board member received a copy.

Jackie Hamilton has been appointed as Assistant Director of Dietetic Food Service in the Dietetic Department of the Hospital. She completed a Food Supervisor course from Texas Tech in 1975. Tray cost for the month of May was \$1.09.

Chester Carthel, member of Floyd County Tax Equalization Board, reviewed new tax evaluation.



Baccus Motor is closing, June 30th.

Baccus Motor Closing In Lockney After 33 Years

Rusty Baccus, owner of Baccus Motor Company, has announced he will close his Ford dealership June 30.

Rusty stated, "It is just not feasible to continue in the automobile business, with the economy as it is."

The Baccus' wish to express their appreciation for the many fine customers and friends they have had over the past 33 years.

The dealership was opened in February, 1947 by Whitey and Rusty Baccus—then known as Whitey Baccus Motor Co.

Rusty purchased Whitey's interest in May, 1959 and changed the name to Baccus Motor Co.

Rusty asks that anyone needing warranty work to bring their vehicles in before June 30.

The Baccus will continue to live in Lockney.

Stolen Gin Property Recovered

Property that was stolen from the Providence Gin last week has been recovered according to Sheriff Fred Cardinal.

Two suspects have been arrested and are in custody at the jail in Plainview.

The two are being further investigated in connection with other crimes in the Plainview area.

The Providence Gin was burglarized during the day light hours last week. The suspects are thought to have broken out a window to gain entry to the gin.

The stolen items included a television set, base C.B., C.B. radio, and six pounds of coffee.

All of the items were recovered except the coffee. "They drank the coffee," Sheriff Cardinal said.



DR. RODGER MCCUISTON and receptionist/dental assistant Vera Jo Bybee.

Town Crier

There will be an ear tagging for steers at the Brock Feed Yard, north of Lockney, on June 23 starting at 8 a.m. This is for all steers to be shown by 4-H and FFA members.

There will be a Lockney Lion's Club Business Meeting Tuesday night, June 24th, 8:00 p.m. at Strickland's Restaurant. All members are asked to please be present.

HAPPY BIRTHDAY

June 22 — Terry Luna, Tammie Hayes, Herman Thornton, Ella Armstrong, Donny Aull

June 23 — Kyle Degge

June 24 — Lyndell Simmons, Tobey Clark, Juan Silva, Domingo Morates, Jackie Spencer

June 25 — Kent Cox, Louis Martinez Jr., Eleanor Gonzales

June 26 — Sarah Bickley, Karen Ford, Jeffrey Sutterfield, Rosenne Rendon, Sulema Ballejo, Mrs. R.E. Marr, Dorothy Jarrett

June 27 — Elnetic Clark, Dee Baker, Miss Hayes, Virginia Davis, Guy Carthel

June 28 — Dora Garcia, Hamilton Gammage, Eric Graves, John L. Riley



FARM & RANCH NEWS

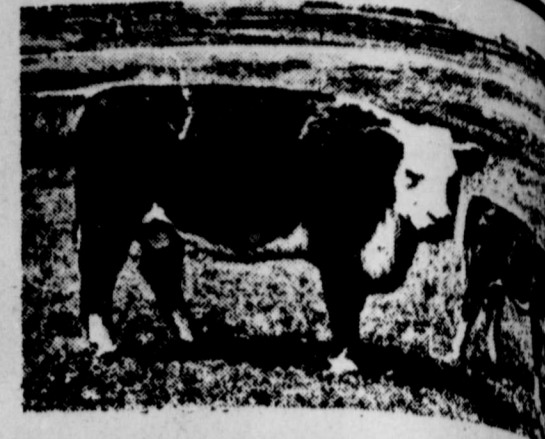

SLIGHT INSECT PROBLEMS showing up on some cotton.

Pest Management Program Offered By Floyd County Extension Service

"With the growing season here it is time to start watching for the insect pests that so often give us a problem," states Paul Treptow, County Extension Entomologist for Crosby and Floyd Counties. The Texas Agricultural Extension Service and myself with help from the Texas Pest Management Association can help you with your pest problems this year, adds Treptow.

The Crosby-Floyd County Pest Management Program is getting underway for another year. This program was set up in 1976 to demonstrate to area growers the benefits of having crops checked regularly throughout the growing season by qualified scouts.

In this program, as in all farming operations, economics is the name of the game. Decisions to spray or not to spray are based on whether it is economically feasible to do so. In crops with year to year problems in our area—sorghum, sunflowers and corn—the necessity of treatment for pests is rather obvious. But are

these treatments properly timed and are effective chemicals and rates always used? In the case of cotton do you really know if bollworms are economically damaging your yield if fields are not checked regularly? Cotton is a crop with increasing pest problems. With careful field scouting and timely pesticide applications losses which occurred last year could have been avoided. Regular field scouting works out to be a management practice that can easily pay for itself and increase net profits.

The program operates through the Crosby-Floyd Pest Management Association which is made up of growers who participate in the program. Participants pay a per acre charge which is used to hire scouts for the growing season. Scouts check fields on a weekly basis (more often during increased pest activity) and report directly to the growers. The County Extension Entomologist is in contact with the grower throughout the season to help with control decisions and the selection of effective pesticides if

necessary. Treptow continues.

Listed below are per acre charges for the 1980 season. This amount goes to pay one scout team (2 people) checking about 3000 acres of crops in an area. A portion of this charge is for administrative costs to the Texas Pest Management Association (TPMA) the statewide organization responsible for scout payroll and promotion of integrated pest management concepts. Plains Cotton Growers is our commodity representative to the Board of Directors of TPMA and as such receive a contribution for their part in the promotion of pest management practices.

COTTON — \$2.00/acre, \$2.30 / skip row cotton acre
SORGHUM & SUNFLOWERS— \$1.80/acre
CORN—\$2.30/acre.

If you are interested in the 1980 program please contact Paul Treptow at the County Extension Office in Crosbyton—675-2426 or Floydada—983-2806.



Cotton growing, which originated in India, was taken to Greece by Alexander the Great.



Jerry Perry

agri-facts

Gasohol may be the tip of the iceberg. Blending ethanol with unleaded gasoline is only one of the ways ethanol can supplant petroleum usage. On that basis it replaces only ten percent of gasoline that would be used without ethanol. When used as the sole fuel in an engine, it replaces 100 percent of the gasoline that would have been used without it. When used as a dual-carbureted diesel fuel supplement it offsets diesel usage by 25 to 50 percent. For many farmers, another advantage of burning straight ethanol may be that it can be considerably less expensive to produce. Ethanol burned alone can be hydrated (containing 10% - 15% water) and therefore requires less expensive distillation than anhydrous (no water) ethanol which is required for mixing with gasoline.

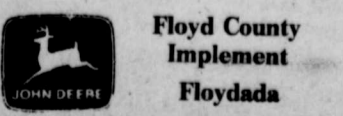

Alcohol Fuel Symposium At A&M

There's still time to pre-register for the alcohol fuel symposium that will key in on small-scale production of ethanol from grain at Texas A&M University, July 1-2.

Sponsored by two agencies of the Texas A&M University System — the Texas Agricultural Experiment Station and the Texas Agricultural Extension Service — in cooperation with A&M's Center for Energy and Mineral Resources, the symposium is designed to bring participants up-to-date on research progress and latest information available on alcohol-fuel.

Discussions will center around issues relating to the production and use of ethanol, including feedstocks, preprocessing requirements, use as a fuel in engines, by-product utilization, as well as legal, economic and financial aspects.

Information will be presented on a number of ongoing projects, such as agricultural residue combustion/gasification as a heat source of distillation, development of sweet sorghums as feedstock for ethanol production, operation of a small-scale ethanol demonstration plant, use of ethanol in diesel and natural gas driven engines, ethanol-gasoline dual fuel systems and economics of ethanol production.

Major speakers will include Dr. Neville P. Clarke, director of the Texas Agricultural Experiment Station, who will speak on the "Texas A&M University System and the Ethanol Issue," as well as Dr. Wayne A. LePori, agricultural engineer; Dr. L.O. Schake, feedlot management researcher, and Dr. E.J. Soltides, wood chemistry researcher, all with the Experiment Station; and Henry P. O'Neal,

agricultural engineer with the Texas Agricultural Extension Service.

Other key speakers will be Texas Agriculture Commissioner Reagan Brown, State Rep. Dan Kubiak, vice chairman of the House Agricultural and Livestock Committee, and ethanol advocates from Nebraska and North Dakota.

Floyd County Farm Report

BY NANCY CARTEL

Wheat harvest is in full swing this week and above average yields are reported from all areas of the county. Dryland yields are ranging from around 15 bushels to 25 bushels per acre. The irrigated wheat has really had exceptional yields. Estimates from county elevators range from 35 bushels to (I heard this more than one place) 80 bushels.

The harvest in the Providence area is around 75% completed and Floydada estimated that only 20% of the wheat was cut there. Most other areas estimated 50% of the wheat to be out.

Cotton is still looking good. Some squares are being seen now. Some thrip and flea hopper infestations have been sighted but thus far, not enough to spray. However, this should be watched closely. Also a small build up of army worms has been reported.

Corn crops are in good shape. Some fields will begin tasseling in 10 days. A few corn bore eggs have been spotted along with some spider mites. These have not been heavy but again it should be watched closely.

On the Lubbock cotton prices were 136¢ over for 3.0-3.2 million points over for 2.7-2.9 million points over for 1100-1300 points over for below mikes. These are based on the 1979 low.

Another article on the farm page explains the program that the extension service offers to help check fields for insect control. Also most chemical companies and spraying services have consultants or are qualified themselves to help watch for insect problems.

The area grain prices Friday afternoon were:
 Corn/cwt.—5.00
 Wheat/cwt.—3.50
 Soybeans/bu.—5.15
 Milo/cwt.—4.50

ASCS News

Farm operators, it is your full responsibility to accurately file acreage reports to be eligible for program benefits in 1980. There are no required set-asides and no early sign-up. Requirement for participation is accurate and timely acreage reports to be measured and certified are cotton, corn, grain, soybeans, and sunflowers.

We are spot-checking more than twice as many farms this year as have already found some wheat farms that have lost all benefits because of guessing at the acreages. Please measure accurately and certify before August 1st. Program benefits this year are:

1. Disaster payments in case of low yield
2. Deficiency payments in case of low commodity prices
3. Price supports in case commodity loans are needed

LOW YIELD WHEAT AND BARLEY
 Producers whose farm makes less than 60% of the farm's yield times the acres may be eligible for a disaster payment. The application for disaster must be made within 15 days after completion of harvesting of wheat or barley on that farm.

LOANS
 Interest rates have been lowered for 1980 commodity loans to 11 1/2%.

Using these averages and assuming a 1980 crop of 3,175,000 bales, if the entire crop went into the loan this year or was sold in the market at the identical loan discounts, the mike discount changes would add something over \$7.25 million to the value of this year's crop.

Should the 1980 crops repeat the extremely poor mike record of 1979, heaven forbid, the loan value difference could range well over \$12 million.

Whatever the value, says PCG Executive Vice President Donald Johnson, "we all owe a debt of gratitude to Congressman Kent Hance, Charles Stenholm and Jack Hightower, Senators Johnson and Lloyd Bentsen for their issue, and to the officials who were willing and give fair-minded consideration to the facts and figures of their attention."

Also beneficial to the effort, Johnson stated, active role played by articulate WIFE (Women in Farm Economics) members, distinct pleasure to see being taken in High Plains matters by this organization and we look forward to working with them in the future.

USDA Revises Mike Discounts

No firm figure can be placed on the additional dollar income that may accrue to High Plains producers from the recently successful efforts of Plains Cotton Growers, Inc., Lubbock, and others to cut back the announced micronaire discounts in the 1980 schedule.

To arrive at such a figure would require advance knowledge of the 1980 crop size, micronaire distribution, how much of the crop will enter the loan, and what effect, psychological or otherwise, the lower loan discounts will have on discounts that will prevail in the marketplace.

On a per-bale basis, calculations are simple. The loan discount on cotton in the 2.6 and below "mike" range was lowered from 830 points (8.3 cents per pound) to 720 points, meaning each 480-pound bale of that description will be valued \$5.28 higher for CCC loan purposes.

Strictly in terms of loan value, the revisions in mike discounts pushed the price of 2.7 to 2.9 cotton up 90 points, \$4.32 per bale; for 3.0 to 3.2 up 70 points, \$3.36 a bale; and 30 points, \$2.44 per bale, on 3.3 and 3.4.

The 1974 through 1979 crops in the 25-county PCG area averaged 11.7 percent in the 2.6 and below mike range, 20.7 percent 2.7 to 2.9, 19.5 percent 3.0 to 3.2 and 8.2 percent 3.3 to 3.4.



FEWELL, [left], installs new B&PW office. Shipp and May Pearl Burns.

W Meets In Mooney

Chapter of Professional in the home Tuesday night new office 1980-81 year. Shipp offered prayer and a was served. following off-ident, Merle ice President.

Gladys Ragle; Secretary, Dorothy Shipp; and Treasurer, May Pearl Burns.

Martha Winn Riley presented the program on her experiences as a teacher in the Barrow, Alaska school system. She showed slides and souvenirs she collected this past year in Alaska.

Members present for the meeting were Zora

Lockney Deals

and Clara Mcfile acreage reports to be eligible for program benefits in 1980. There are no required set-asides and no early sign-up. Requirement for participation is accurate and timely acreage reports to be measured and certified are cotton, corn, grain, soybeans, and sunflowers.

owe, returned Tuesday afternoon Methodist in Lubbock had been trans-Plainview had surgery

Local News

12-19
 arth, Lockney, dis. 6-14.
 win, Matador, dis. 6-12.
 Webb, Hale dis. 5-31, conti-
 Readheimer, adm. 6-6, dis.
 ompson, Floyd-6-7, dis. 6-14.
 eard, Lockney, dis. 6-16.
 allaway, Silver-6-9, dis. 6-15.
 pe Martinez, adm. 6-9, dis.
 allen, Lockney, dis. 6-16.
 onnie Luna, adm. 6-10, member born 6-10
 nkenhip, Lock-6-10, continues
 hallmark, Lock-6-11, dis. 6-15.
 Carthel, Lock-6-11, dis. 6-13.
 Buckner, Lub-6-11, dis. 6-13.
 Hill, Floydada, continues care.
 Holmes, Floy-6-11, baby boy 6-11, dis. 6-13.
 Graham, Lock-6-13, baby girl born 6-13, dis.
 Watson, Lock-6-13, dis. 6-19.
 Scott, Lockney, continues care.
 Johnston, Quit-6-16, conti-
 Jackson, Lockney, dis. 6-18.
 Scaff, Matador, continues care.
 Nelson, Floy-6-17, conti-
 Reagan, Quita-6-17, continues
 Lou Barrientos, adm. 6-18, care.
 Glover, Roaring adm. 6-18, conti-

Varsity Cheerleaders

Spencer, and Tammie Willie Georgia Villareal.

The Lockney Varsity cheerleaders are already working on the coming year's activities and to help pay for the supplies, they are selling Watkins



"With the NA fertilizer program both get a

The differ

Strategic of the complete liquid quick starts and deep NA-CHURS standardulations can be custom nutritional needs of yield-boosting chelate. Call today for NA-CHURS liquid fer difference in your net profits.

SICILE DRESSING AVA

Home Office: 427

RICK KELLISON...
 JIM MARTIN.....

Sponsored by the Following Interested Firms

First National Bank Floydada	Russell's Equipment & Supply Floydada	Floyd County Farm Bureau
Case Power & Equipment Floydada	Plainview Savings & Loan Association Floydada	Perry Implement Lockney
Floydada Cooperative Gins	The Floyd County Hesperian	Ansley & Son Lockney
Federal Land Bank Association Of Floydada	Consumers Fuel Association Lockney	Floydada Implement Co.
	Martin And Company Floydada	

County Report

On the Lubbock spot cotton prices were 1300-1310 over for 3.0-3.2 miles; 1210-1220 over for 2.7-2.9 miles; 1100-1100 points over for below mikes. These prices are based on the 1979 loan rate.

The area grain market Friday afternoon was: Corn/cwt.—5.00 Wheat/bu.—3.50 Soybeans/bu.—5.15-5.20 Milo/cwt.—4.50

ASCS News

Your full responsibility to accurately and completely certify your cotton, corn, grain, sorghum and soybeans for program benefits in 1980. Participation is accurate and timely certification is certified are cotton, corn, grain, sorghum and soybeans.

More than twice as many farms this year are wheat farms that have lost all production at the acreages. Please don't let us help you in the office, but the responsible party accurately and certify before August 15th and certified are cotton, corn, grain, sorghum and soybeans.

Barley on that farm.

been lowered for 1980 commodity loan rate.

repeat the effort, Johnson stated, active role played by so articulate WIFE (Women's Economics) members. distinct pleasure to see the being taken in High Plains matters by this relative organization and we look forward to working with them in the future.

Interested Firms
Floyd County Farm Bureau

Perry Implement Co.
Lockney

Floydada Implement Co.
Lockney

Watson, Lockney, Matador, Quitman, Roaring



B&PW Meets In Mooney Home To
FEWELL, (left), installs new B&PW officers; Merle Mooney, Gladys Shipp and May Pearl Burns.

1980-81 Officers

Chapter of the Professional Women's Club met Tuesday afternoon in the home of Merle Mooney to install the new officers for the 1980-81 year. Gladys Ragle, Secretary, Dorothy Shipp, and Treasurer, May Pearl Burns. Martha Winn Riley presented the program on her experiences as a teacher in the Barrow, Alaska school system. She showed slides and souvenirs she collected this past year in Alaska. Members present for the meeting were Zora Reecer, Estelle Powers, Elizabeth Riley, June Bybee, Lozell Graham, Gladys Ragle, Dorothy Shipp, May Pearl Burns and Merle Mooney.



Varsity Cheerleaders—Front Row (l-r): Patricia Torrez, Julie Reecer, Sharon Spencer, and Tammie Williams. Second Row: Rebecca Evans and Julie Frizzell. Top Georgia Villareal.

Cheerleaders To Sell Watkins
The Lockney Varsity cheerleaders are already working on the coming year's activities and to help pay for the supplies, they are selling Watkins vanilla, pepper, barbecue sauce and cinnamon. To order any of these products call Rebecca Evans, 652-3747; Julie Frizzell, 652-3697 or Sharon Spencer, 652-2202.



"With the NA-CHURS liquid fertilizer program, my crops and I both get a head start."

The liquid difference.

Strategic placement of the complete liquid plant food encourages quick starts and deeper rooting. NA-CHURS standard liquid fertilizer formulations can be custom-tailored to the exact nutritional needs of your fields by adding yield-boosting chelated micronutrients. Call today for full details about how NA-CHURS liquid fertilizer can make a big difference in your fertility program and net profits.

NA-CHURS PLANT FOOD COMPANY
Home Office: 421 Leader Street Marion, Ohio 63302

RICK KELLISON.....652-3504
JIM MARTIN.....652-3594

LEGAL NOTICE
ADVERTISEMENT FOR BIDS
PARTIAL RENOVATION OF LOCKNEY HIGH SCHOOL
LOCKNEY, TEXAS
JUNE 16, 1980

Separate sealed bids for partial renovation of the Lockney High School will be received by the Lockney Independent School District Trustees until 5:00 p.m., June 27, 1980, at the Superintendent of School's office at 416 West Willow, Lockney, Texas. The bids will be read at the following School Board meeting.

The renovation consists of paneling the first and second floor halls and stairs and restrooms with a panel system. Install new doors at second floor and paint or stain all areas in halls that are not painted. Renovate the two (2) restrooms with new toilet partitions, mirrors and some plumbing fixtures. The information for bidders, contract documents, plans and specifications may be obtained in the office of L. James Robison & Associates, 2204 Edgemoor, Plainview, Texas 79072. A maximum of three sets may be obtained by each contractor. Plans shall be returned to the Owner by mail or in person. The Owner reserves the right to reject any and all bids and to waive any informalities in the bidding.

LOCKNEY BASEBALL GAMES MIDGET DIVISION

7, 8, and 9 year olds

6-12 Four-R Irrigation vs. Sun-Vue Fertilizer
Sun-Vue Fertilizer took a narrow lead by defeating Four-R 17-16. Four-R had 4 hits and 4 left on base. Jamie McDonald pitched 1 strike-out and 7 walks. Andy Alaniz came in for 4 strike-outs and 5 walks. Herman Ballejo took over the pitcher's position with 1 strike-out and 2 walks. Kelly Bush was their player of the game.

Sun-Vue closed with 8 hits and 6 left on base. Anthony Emert started the pitching with 5 strike-outs and 11 walks in 2 innings. He was followed by Carlos Rendon who pitched 2 innings for 5 strike-outs and 5 walks. Justin Means received player of the game.

6-13 Shadow Box vs. Fierros Concrete

The Shadow Box downed Fierros Concrete 10-9 with 1 hit and 5 left on base. Shannon Jones pitched 8 strike-outs and 16 walks. He was their player of the game.

Fierros Concrete had a total of 1 hit and 8 left on base. The starting pitcher was Kip Holt who walked away with 1 strike-out and 6 walks in one inning. Micheal Villalobos continued the pitching for the next inning with 4 strike outs and 4 walks. Johnny Perez then struck out 5 batters and walked 3 in 2 innings. Lori Osborn was named player of the game.

6-16 Shadow Box vs. Riverside Chemical

Riverside tromped on Shadow Box 20-13. The Shadow Box had 7 hits and 5 left on base. Shannon Jones pitched 3 innings for 6 strike-outs and 14 walks. Clayton Weems then came in for 2 innings and struck out 3 batters and walked 11. Eric Anderson was their player of the game.

Riverside Chemical had 5 hits and 10 left on base. Starting pitcher for them was Michael Monroe. He went for 3 innings, struck out 9 players and walked 16. Rex Mathis finished the pitching for 4 strike outs and 6 walks in 2 innings. Rex also was named player of the game.

6-14 First National Bank vs. Lockney Coop

FNB triumphed over the Coop 13-5. The FNB had 13 hits and 2 left on base. The game of 6 innings was pitched by Monty Means who tallied 13 strike-outs and 10 walks. Player of the game was Rusty Teeter. The Coop had 6 left on base after 5 hits. Joe Torrez pitched 3 innings for 4 strikes and 3 walks. The last two innings were pitched by David Sutterfield who had 3 strike-outs and 3 walks in 2 innings. Allen Stallings was named player of the game.

6-17 Lockney Coop vs. Fire Dept.

The Coop edged by Tye Co. for a victory of 7-6. The winning team had 3 hits and 5 left on base. Joe Torrez started the pitching with 5 strike-outs and 1 walk in 3 innings. David Sutterfield then came into the game and pitched 3 innings for 1 strike-out and 1 walk. Player of the game was Steven Cates.

6-10 Lockney Coop vs. Tye Co.

The Tye Co. had 11 hits and 9 left on base. The starting pitcher was Clay Harrison with 6 strike outs and 5 walks in 3 innings. Then Terry Mathis pitched 6 strike outs and 5 walks in 3 innings. Ricky Brotherton and Terry Mathis were named players of that game.

6-12 Lockney Fire Dept. vs. Tye Co.

The Fire Dept. had 2 hits and 5 left on base. Joe Torrez pitched 5 innings for 7 strike-outs and 2 walks. Clint Jackson was their player of the game. The Tye Co. had 9 hits and 5 left on base with Clay Harrison pitching 1 inning for 2 strike-outs and 3 walks. Jerry Mathis came in to pitch for the next 5 innings with 11 strike-outs and 1 walk. Ronnie Ford was named player of the game.

FRESHMAN DIVISION STANDINGS

First National Bank: 3-1
Lockney Coop: 3-2
Tye Co.: 2-2
Fire Department: 1-4.

The Lockney Beacon

THE LOCKNEY BEACON [USPS 317-220] is published each Sunday and Thursday by Floyd County Publishing Co., 220 South Main Street, Lockney, Texas 79241. Second-class postage paid at Lockney, Texas 79241. Subscription rates: local \$10.50 per year, out of trade area \$11.50 per year. POSTMASTER: Send address changes to THE LOCKNEY BEACON, P.O. Box 187, Lockney, TX 79241.

ChemiHOE
APPLICATOR
SIMPLY WIPE-AWAY WEEDS AND GRASSES

USE ANYWHERE YOU HAVE UNWANTED VEGETATION
● WIND IS NO PROBLEM
● EFFICIENT AND ECONOMICAL
● SAFELY USED ADJACENT TO ANIMAL LIFE AND DESIRED VEGETATION

RUSSELL EQUIPMENT
608 E. Houston Floydada

SHOP LOCKNEY

FIFTEEN YEARS AGO

Case Power & Equipment traded comparable horsepower tractors based on \$5.00 a tach hour. Well turn back the time, because Case Power & Equipment is doing it again -

Now Through June 30th

Call Case Power & Equipment for complete details, and remember - this only lasts through June 30.

Case Power and Equipment:
LUBBOCK 3302 Slaton Highway 745-4451
FLOYDADA 101 South 12th 983-2836
LAMESA 902 S. Dallas 872-5861

Case Previously Owned Equipment

NO FINANCING UNTIL MARCH 1ST, 1981*

*Special waiver of finance charges on all used agricultural tractors.

If you buy a used agricultural tractor of any make from a participating Case dealer, and finance it through J.I. Case Credit Corporation, we'll waive finance charges thru March 1st, 1981.

Lubbock Construction Equipment

1 Caterpillar D5	32,300.00
1 Case 1450 10R TKT Dozer	53,000.00
only 1261 HRS 90% under carriage	SOLD
1 Case 1450 10R Tilt Dozer	56,000.00
only 1141 HRS 95% under carriage	11,000.00
1 John Deere 550 Power Angle Tilt Dozer	28,300.00
8 ft. Blade 1976 Model 14' Growers	4,750.00
1 John Deere 2010 Power Angle Tilt Dozer	4,750.00
7 ft. Blade, 12' Street Pads	36,600.00
1 Case 850 Crawler Dozer Side Boom	
450 HRS Total Time New Engine	

Loaders and Backhoes

1 Case 1737 Unloader 37 HP Water Cooled	4,280.00
Case Engine Reconditioned	
1 Case 580 CR ROPS 14' Hoe Diesel	8,500.00
Power Shuttle 17.5 x 24 Tires	18,500.00
1 Case 580 C ROPS 14' HOE Excellent	11,000.00
1 Case 580 B Loader Backhoe Cab 14'	16,600.00
1 Case 580B Loader Backhoe Cab 14'	13,900.00
1 Case 580B Loader 14' ROPS	12,900.00
1 Inley Truck Mounted Excavator	3,750.00
International Tandem	6,750.00
M.F. 40 Loader Backhoe	

Trencher

1 Case 380 Road Runner 345 HRS	19,900.00
1 Davis 20" x 4' Trencher	4,230.00

Lubbock Farm Tractors

1 1964 Case 830 LP with Loader	SOLD 2,100.00
1 1965 Case 830 Diesel with Cab	4,500.00
1 1972 Case 1070 with Cab & A/C	10,500.00
1 1979 2290 600 HRS Loaded with Extras	27,900.00
1 1972 Case 1175 with Cab & Motor	11,850.00
Engine Overhaul	17,200.00
1 1974 Case 1370 with Cab & A/C	12,000.00
& Major Engine Overhaul	24,300.00
1 1979 Case 2090 with Cab & A/C	24,300.00
Only 200 HRS Balance of New Warranty	1,850.00
1 1956 Ferguson T.O. 30 Gas	SOLD
1 1979 2390 Cab A/C 20.8 x 38 Tires	Special 29,900.00
730 HRS New 42,000	

Case Floydada

Case 1370 Cab Air Cond Factor Duals	17,900.00
1 Case 1175	8,500.00
1 JD 4020 Power Shift 1968 Model	7,500.00
1 1972 IHC 1066 Cab Air Reconditioned	12,900.00
1 Case 1175 Cab	SOLD 11,000.00
1 Case 1175 Cab Air Conditioner Good	12,900.00
1 AG Gator Sprayer New Engine	35,000.00

Case Lamesa

1 1979 IHC Cab Air 1850 HRS	18,600.00
1 1570 Case Cab Air Good	SOLD 22,500.00
1 1370 Case Cab Air Good Rubber	17,600.00
1 1370 Case Cab Air Reconditioned	17,900.00
1 1070 Power Shift Cab & Air Cond.	9,500.00

Case Power and Equipment:
Lubbock 3302 Slaton Hwy 745-4451
Lamesa 902 S. Dallas 872-5861
Floydada 101 South 12th 983-2836

Society and Features

D'Alan Benson, John Bates Pledge Marriage Vows In Waco

D'Alan Ann Benson and John Robert Bates exchanged wedding vows Friday evening, June 20, at 7 p.m. in Waco. The formal ceremony was officiated by Rev. H.H. Kinkeade of Irving in the Columbus Avenue Baptist Church Chapel.

The bride is the daughter of Mr. and Mrs. D. Alan Benson of Floydada, and the groom is the son of Dr. and Mrs. Richard D. Bates of Irving.

Given in marriage by her father, the bride wore a formal length wedding gown of silk chiffon and chantilly lace. The fitted lace bodice was covered by a sheer lace jacket buttoned in the back and beaded with seed pearls. Sheer bishop sleeves were gathered to wide lace cuffs. The dress featured a silk A-line skirt and a chapel length train. The two-tiered fingertip veil of sheer bridal illusion was attached to a beaded Juliet cap of chantilly lace and seeded pearls.

Vows were recited in

an altar area featuring a brass arched candelabra. Baskets of white gladiolas and greenery were on each side of the setting.

Family sentiment was emphasized in the traditional something old, borrowed and blue. Attached to her bouquet were gold wedding bands belonging to her grandmothers. The blue lace and pearl garter was added. She carried a cascade bouquet of stephanotis and baby's breath centered with a white orchid.

Carol Benson, sister of the bride, was maid of honor. Serving as bridesmaids were Carol Stuart of Kingwood and Tammy Wright of Cheyenne, Wyoming.

The bridal attendants wore floor-length blue silk chiffon dresses. The Grecian style gowns had blouson bodices accented at the waist with a gathered peplum and rolled tie belt. Their bouquets were nosegays of peach feathered carnations and baby's breath with a touch of blue.

Jerry Cox of Waco was best man. Other groomsmen were Roger Bates of Midwest City, Oklahoma, and David Piper of Martinsville, Virginia. Ushers were Harold Ives of Jefferson, brother in law of the groom and Tom Whisenhunt of Austin.

Wedding music for the ceremony was provided by organist Mrs. J.L. Hall of Freepport, and vocalists Alan and Carol Benson.

RECEPTION

Following the wedding ceremony, a reception was held in the parlor of the church. Mrs. Hall provided piano music. Miss Beverly Bates of Irving, sister of the groom, registered guests. Presiding at the bride's serving table were Mrs. Tom Whisenhunt, Austin, and Linda Anderson, Fort Worth, both cousins of the bride.

A bouquet of white carnations and a pair of silver candelabras decorated the table which was appointed with silver and

crystal. Highlighting the table was the traditional white cake with peach roses.

The groom's table was attended by Carol Stuart and Tammy Wright. The table held a silver coffee service and a chocolate cake.

Carrie Ann Ives of Jefferson, niece of the groom, passed out rice bags from a silver basket. Assisting with the reception was Mrs. Windell Anderson of Fort Worth, aunt of the bride.

REHEARSAL DINNER

The bridegroom's parents hosted the rehearsal dinner Thursday evening at Giovanni's. On Friday, a luncheon for the bridesmaids and special guests was hosted by Mrs. John Mullins of Electra and Mrs. Anderson at Waterworks.

The newlyweds will reside in Waco following a wedding trip to the Bahamas.

FLOYD DATA

Mary Lloyd, daughter of Mr. and Mrs. Melvin Lloyd, recently returned from Alvin where she visited with her relatives, David and Mollie Boren and their children, Andy, Matt and Cody.

She also visited Jay and Nedra Ferguson and Lori. Mary spent some of her vacation waterskiing and visited the beach at Galveston.

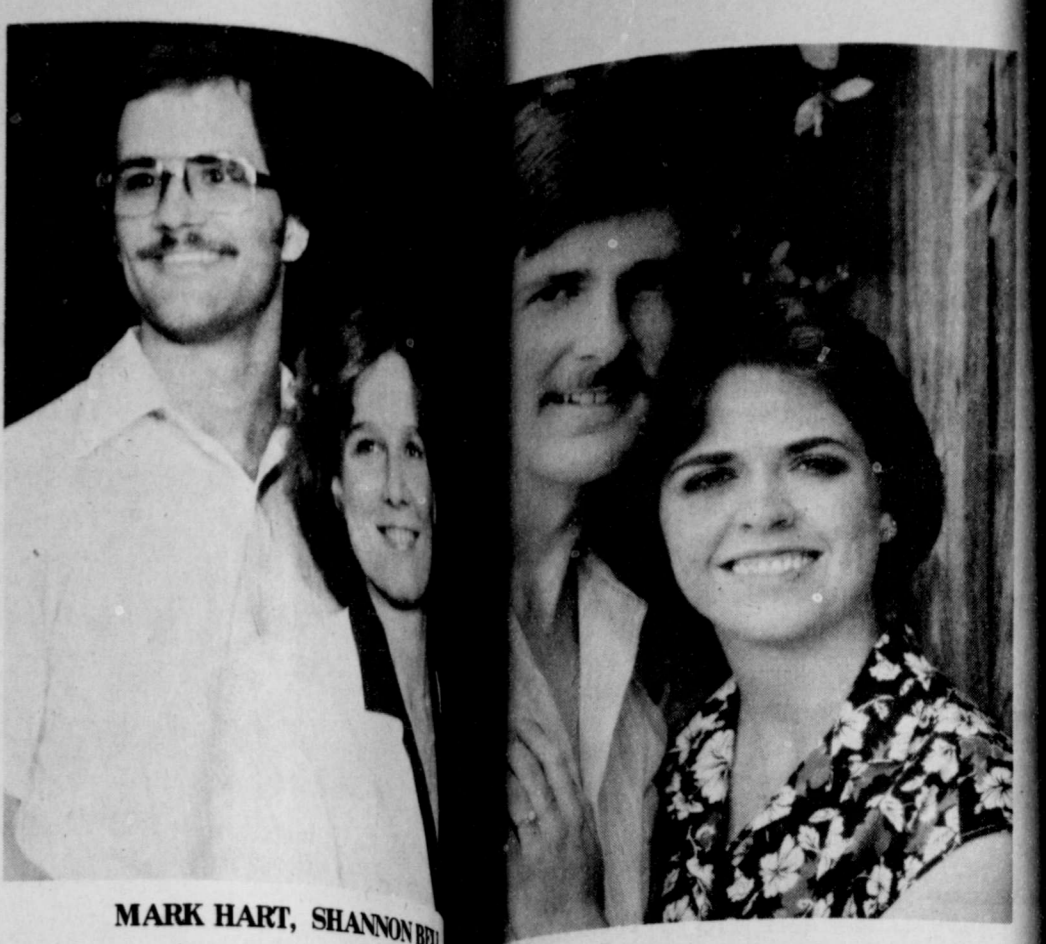

MARK HART, SHANNON BELL

Bell-Hart Announces August Wedding

The parents of Shannon Bell and Mark Evans Hart are happy to announce the engagement and approaching marriage of their children.

Shannon is the daughter of Carol Bell and the late Ted Bell of Floydada. Mark is the son of Mr. and Mrs. Marvin Hart of Stinnett.

Shannon is a 1978 graduate of Floydada High School and a candidate for

KNOX JACKSON JORDAN, BONNIE LADELLE JACK



AT MAMIE'S - These women are enjoying a beautiful backyard of Mamie Wood in South Plains

Enjoys Annual Breakfast

Bonnie Julian, Don Cummings and Ruby Lee Higginbotham. Guests for the occasion were members of the Lone Star T.E.H.A., ex-members of the Hobby Club, and neighbors.

Following the breakfast, a representative of each table was asked to tell something about the antique centerpieces at her table.

They were judged on the best report, but a tie resulted and a run-off was deemed necessary.

HOSPITAL NOTES

- Ira Amel Long, adm. 6-11
- Larkin T. Dycus, adm. 6-11, dis. 6-12
- Cody Jay Dennis, adm. 6-12, dis. 6-13

Howdy, I'm Guich Knock. I'm likely to turn up in the Deep South, or even at Diner But in real life, I had Fredericksburg, Texas.

These gasoline prices are making me think about where to take vacation this year. Know what I decided?

To stay right here in Texas. There's lots of things to see in my own backyard. And I don't most of 'em on a tank of gas.

Say, when's the last time your family took in Astroworld? How 'bout the Big Bend or the piney woods dude ranch? Spanish mission Gulf coast? Or some serious fishing and fishing at your leisure?

I'll bet ya'll can put together a heckuva list in no time flat. Vacation... less of a trip. It makes sense to this ol' boy.

What are you waiting for? Look outside your door. There's a whole lot of Texas for the taking. It's right in your own backyard.

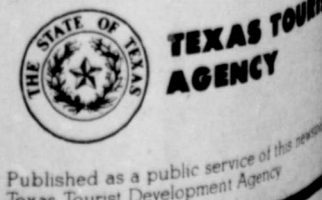

Published as a public service of the Texas Tourist Development Agency



MRS. JOHN ROBERT BATES

Dillard-Love Reunion Held Father's Day

On Father's Day, the 34th annual Dillard and Love reunion was held at the Massie Activity Center in Floydada. There were about 60 people in attendance.

Mrs. Ivy Bond of Salem, Oregon was recognized as having traveled the longest distance to the reunion. She is a sister of Mrs. Weldon McCormick. The oldest person at the reunion was Henry Love of Floydada.

Everyone brought a sack lunch and enjoyed the food and company all noon.

In the business meeting, Horace Reeves of Plainview was re-elected president. Herman and Joyce Morrison of Muleshoe were re-elected vice-president and secretary-treasurer, respectively.

Attending the reunion from Plainview were Mr. and Mrs. Dude Love, Grace Ridener, Juanita Jordan, Anna Ruth Raulston, Mr. and Mrs. Lee Cook, Kelley Love, C.V. Cook, Rev. Horace Reeves, and Mr. and Mrs. Johnny Ridener.

Relatives from Floydada included Dozier Dillard, Henry Love, Ernestine Gilley, Mr. and Mrs.

Weldon McCormick, Rhonda Lyles, Mr. and Mrs. Delmas McCormick and children, Mrs. and Mrs. John D. VanHoose and Gail, Aaron and Jennifer Noland.

Lockney relatives were Mr. and Mrs. Floyd Lyles, and Mr. and Mrs. Cephus Fortenberry.

From Bridgeport were Mr. and Mrs. Doyle Love, Tammy and Keith Love, and Mr. and Mrs. Raymond Love.

Attending from Amarillo were Mr. and Mrs. Cecil Love, Mr. and Mrs. Wilbur Garvin, and Lisa Noland.

Relatives from Childress were Mr. and Mrs. Norman Love and Mr. and Mrs. Norman Don Love and Jason.

Lubbock kinfolks were Mrs. Lois Love, Mr. and Mrs. Alfred VanHoose and Susan.

Others attending were Mrs. Agnes Love, Wichita Falls; Mrs. Loney Boyd, Forestburg; Mr. and Mrs. Ely Reagan, Clovis, New Mexico; Mr. and Mrs. Herman Morrison, Muleshoe; and Mrs. Ivy Bond, Salem, Oregon.

WGA Holds Play Day, Luncheon

The Women's Golf Association of the Floydada Country Club met June 3 for their regular business meeting and luncheon.

Twelve women attended the play day that morning with Teresa Hale winning the most pars.

Recent winners for the ball of playday were: Most One Putts: Tana Probasco; Blind Low Score: Teresa Hale; Most Putts: Vanda Collins, Petersburg; Most Bogeys: Teresa Hale; Longest Drive on #5: Louise Barton, Matador.

July 22 is the date for the Women's Partnership Tournament.

WT Students Qualify For Honor

More than 800 West Texas State University students have been listed on the President's List and Dean's List honor rolls for the spring semester.

The 162 freshmen, sophomores, juniors, seniors and graduate students on the President's List ended the semester with grade point averages of at least 3.85. A 4.0 is an "A."

The Dean's List includes 680 students whose grade point averages ranged from 3.25 to 3.84.

To be eligible for listing on the honor roll, students must be enrolled in at least 12 semester hours.



JUAREZ Mr. and Mrs. Pete Juarez are the proud parents of a son, Jamie Lynn. He was born in Lockney General Hospital at 11:46 a.m. June 8. He weighed seven pounds, 10 ounces and measured 21 1/2 inches long.

Jamie's grandparents are Mr. and Mrs. Henry Juarez of Silverton, and Mr. and Mrs. Frank Morales of Floydada.

Great-grandparents are Mr. and Mrs. Pete Cerbantes of Silverton and Mrs. Connie Juarez of Bastrop.

FIND FAULT WITH A CHILD LONG ENOUGH AND HE'LL FIND FAULT WITH HIMSELF.

Emotional abuse is a form of child abuse much more severe than it sounds. It warps children's minds and creates mental problems that will affect them the rest of their lives. Thousands of children are emotionally abused every year. As are thousands who are physically and sexually abused or neglected. It's not hopeless. Most child abusers can be helped. We know what to do but we can't do it alone.

Abused children are helpless. Unless you help.

Write: National Committee for the Prevention of Child Abuse, Box 2866, Chicago, IL 60690. A Public Service of This Newspaper & The Advertising Council

Today's Lifestyles

By Marilyn Tate

County Extension Agent



CONSERVE ENERGY WHILE ON VACATION It's vacation time for many of you, but before you leave town, take a few steps to conserve energy around your house while you are away.

Turn off all unnecessary appliances. Unplug "instant-on" televisions, timed coffee pots and clock radios. Turn off the air conditioner, but remember to move house plants to a friend's house if warmer temperatures would harm them. Also, turn off the electric or gas supply to the hotwater heater.

If your vacation will last more than a week. Consider turning off the refrigerator. Unscrew the interior light bulb and prop the door open so mildew won't form. If you leave the refrigerator running, put in on a warmer setting. Be sure no food is left that will spoil at the warmer temperature.

When you are at home, you can conserve your cooling dollar by raising the air conditioner thermostat to the highest comfort level possible. This will reduce energy consumption from three to ten percent of each degree

the thermostat is raised. When it is excessively hot outdoors, turn your thermostat up even higher to keep the air conditioner from overworking. Your air conditioner will operate most efficiently when there is no more than 15 to 20 degrees difference between inside and outside temperatures.

The quickest, most-efficient way to cool your house is to set the thermostat at the temperature you want it and leave it there no matter how hot it

gets outside. Turning the thermostat way down will not cool the house any faster. If you do change your mind and want it cooler, lower the setting only about two degrees every four hours until you reach the desired level.

Educational programs conducted by the Texas Agricultural Extension Service serve people of all ages regardless of socioeconomic level, race, color, sex, religion or national origin.

INSUR-MATION

Floyd County Insurance Agency Jerry Cooper

I know I need better health insurance. A friend suggested a Major Medical policy but I don't know what areas to consider in comparing different policies. Investigate the current rates for hospital, surgery and physicians. Use these figures to compare policies. What will each policy cover? Do benefits consist of a flat amount or a percentage of the actual cost? Are both illness and accident covered? What miscellaneous costs are covered? How does the deductible apply... per family, per person, per condition or per year? Which expenses may be applied towards the deductible? How long does the benefit period run? What is the maximum benefit payable? In all these considerations, a qualified insurance agent can be your greatest asset.

Audrey's All Service For The Er

Walk-Ins & a Wel... Clearance S... On... Figurette P... Wigs I... Open Tue... 983-... 210 W. Houston

Socially Yours

Jack-Jordan Plan September Wedding

Mr. and Mrs. Delton Jack of Lockney have the pleasure of announcing the engagement of their daughter, Bonnie Ladelles Jack, to Mr. Knox Jackson Jordan of Odessa. He is the son of Mr. and Mrs. Knox Jordan, Odessa.

Miss Jack graduated from Lockney High School in 1976 and is also a graduate of Texas Tech University. This past spring she received a B.B.A. degree in Marketing. She was a member of Phi Gamma Nu Sorority, T.I. Internship, American

Marketing Association and Business Honorary. Her fiancé is a 1976 graduate of Vernon High School. He also received a B.A. degree in Mass Communications from Texas Tech University this year, where he was a member of Kappa Tau Alpha Fraternity, IIVIA, and Mass Communication Honorary. He is currently employed as an accounting executive at KRIG Radio in Odessa.

The couple plan to be wed on September 6 at the First United Methodist Church in Lockney.



MRS. BOBBY DAN ROBERTS

Rapp-Roberts United In Matrimony Sunday

Melinda Rapp and Bobby Dan Roberts were married June 21 at 2 p.m. in Richardson.

Serving as matron of honor was Mrs. Jeni Cortright of Richardson, sister of the bride.

The bride is the daughter of Mr. Cloyd Rapp and Bonnie Rapp, both of Lubbock. The groom is the son of Mr. and Mrs. Lyndell Roberts of Floydada.

Best man for the ceremony was Mr. Lyndell Roberts, father of the bridegroom.

Following a wedding trip to Puerto Vallarta, Mexico, the couple will be at home in Dallas.

The ceremony took place in the home of Mr. and Mrs. Michael Cortright, sister and brother-in-law of the bride.

The bride is a graduate of Texas Tech University and is employed by Southwest Airlines as a flight attendant. The groom is also a graduate of Texas Tech.

Three Wheel Weed Killer HONDA ATC 110
with spray rig

Cycle City
6523 Ave. H (Tahoka Hwy.) Open 6 days weekly
Lubbock, Texas 806-745-5070



MARK HART, SHANNON BELL

Bell-Hart Announce August Wedding Plans

The parents of Shannon Bell and Mark Evans Hart are happy to announce the engagement and approaching marriage of their children. Shannon is the daughter of Carol Bell and the late Ted Bell of Floydada. Mark is the son of Mr. and Mrs. Marvin Hart of Stint.

Shannon is a 1978 graduate of Floydada High School and a candidate for graduation from Baptist College in 1981.

Mark is a 1979 graduate of Wayland, Golden Gate College, Theological Seminary, Mill Valley, Calif. He is currently employed by Wayland as an Admissions Counselor.

The couple will be wed August 9 at the First Baptist Church in Floydada.

We Have Selections For
Ellen Bradley
bride-elect of Jay
also for
Angie Turner
bride-elect of Rick Covington

Solomon Jewelry
102 South Main St.
Floydada, Texas

'This year, I'm taking more of a vacation and less of a trip ...
HERE IN TEXAS

Howdy, I'm Guich Kooch. I'm likely to turn up in the Far West, the Deep South, or even at the Diner. But in real life, I hail from Fredericksburg, Texas.

These gasoline prices got me thinking about where to take a vacation this year. Know where I decided?

To stay right here in Texas, there's lots of things to see and do in my own backyard. And I can get most of 'em on a tank of gas.

Say, when's the last time you and your family took in Astroworld or Six Flags? How 'bout the Alamo, Big Bend or the piney woods dude ranch? Spanish missions, dude ranch? Or some serious fishing and fishing at your favorite Gulf coast? Or some serious fishing and fishing at your favorite Gulf coast?

I'll bet ya'll can put together a heckuva list in no time flat. It's a vacation ... less of a trip. It makes sense to this of 'boy.

What are you waiting for? Look outside your door. There's a whole lot of Texas for the taking. It's right in your own backyard.

TEXAS TOURIST AGENCY
Published as a public service of this newspaper by the Texas Tourist Development Agency.



AT MAMIE'S - These women are enjoying the annual breakfast held in the backyard of Mamie Wood in South Plains.

Enjoys Annual Breakfast

Food of South Plains was served at the annual breakfast for the Hobby Club on Monday morning.

Bonnie Julian, Don Cummings and Ruby Lee Higginbotham. Guests for the occasion were members of the Lone Star T.E.H.A., ex-members of the Hobby Club, and neighbors.

To decide the winner, a cow chip throwing contest was held, and a traveling trophy was awarded to Mrs. J.K. West.

In speaking of the trophy, Mrs. West said, "I'm proud of this and I'm going to keep it till next year."

Following the breakfast, a representative of each table was asked to tell something about the antique centerpieces at her table.

They were judged on the best report, but a tie resulted and a run-off was deemed necessary.

HOSPITAL NOTES

1-13
L. Walker, adm.
6-6
L. Lovell, adm.
King, adm.
Banks, adm.
"Bobbie"
6-11, dis.
L. Long, adm.

Ira Amel Long, adm. 6-11
Larkin T. Dycus, adm. 6-11, dis. 6-12
Cody Jay Dennis, adm. 6-12, dis. 6-13

IT'S YOUR MOVE

COME SEE US!
Floydada Real Estate & Insurance Agency
AUTO, FIRE, FARM, AND COMMERCIAL INSURANCE
Jim Word
Phone 983-2360

Audrey's Hair Styles
All Services Available
For The Entire Family

Walk-Ins & appointments Welcome

Clearance Sale Continues On All Figurette Products And Wigs In Stock

Open Tues. Thru Fri.
983-5220

210 W. Houston Floydada

THOMASON VENTURE GROCERY & MARKET
PHONE 652-3346 220 South Main Lockney

We Reserve The Right To Limit Quantity
Prices Effective June 23-28, 1980
We Accept Food Stamps and WIC Cards

VENTURE FOODS

Amour's Star Boneless Fully Cooked Half Hams lb \$1.59 Water Added 2-4 lb avg.	Amour's Star 12 oz. Pkg Hot Dogs 79¢
Lean & Tender Beef Cutlets lb \$2.09	Fresh Water Catfish Steaks lb \$1.59
Hillshire Farm Smoked Sausage Reg/Polish lb \$1.69	Amour's Star Sliced Bacon lb pkg \$1.29
Cantaloupe 25¢ LB.	
Last Week To Get Your Johann Haviland China Filler Pieces!	
CALIFORNIA SUNKIST Oranges 3 lbs. \$1	CALIFORNIA Carrots 3 lbs. 69¢
RUBY RED Grapefruit 4 lbs. \$1	YELLOW SWEETS Onions lb. 19¢
Detergent 13' off Ivory Liquid 22 oz. btl 89¢	84 oz. Box Giant Cheer \$2.49
SHELF SPECIALS	DAIRY & FROZEN FOOD
Luncheon Meat Amour Treet 12 oz. can \$1.09	Shurfine Frozen 6 oz. can Orange Juice 3/\$1.00
Maxwell House Coffee all grinds \$2.69	Marion Beef, Chicken & Turkey Pot Pies 3 oz. pkg 3/\$1.00
Hunts 8 oz. can Tomato Sauce 4/89¢	Shurfine 10 oz. pkg Cut Okra 2/\$1.00
Hunts Whole Peeled Tomatoes 1 1/2 oz. can 39¢	Shurfine Fresh Shelled Blackeyes 10 oz. pkg 2/\$1.00
Hunts 46 oz. can Tomato Juice 69¢	Shurfresh Corn Oil Margarine 16 oz. pkg 59¢
Shurfine 3 lb can Shortening \$1.79	Double Stamps On Wednesday
Shurfine 1 1/2 oz. Fresh Pack Cucumber Chips 69¢	
American Beauty Long 24 oz. pkg Spaghetti 89¢	
SHELF SPECIALS	SHELF SPECIALS
Frito Lay Potato Chips 79¢	200 ct Kleenex Facial Tissue 69¢
360 ct Zee Dinner Napkins 69¢	Bathroom Tissue 4 roll pkg Nice 'n' Soft \$1.09
HEALTH & BEAUTY AIDS	
Ponds Lemon Cold Cream Reg \$2.11 \$1.49	9 oz. Reg Size Reg. \$2.27
Crest Toothpaste \$1.98	A.R.M. Trial Size Allergy Relief Medicine 47¢

THRIFTY'S SHOPPING LIST OF VALUES!



BUSH'S SHOWBOAT PORK & BEANS

4 \$1

14 1/2 OZ. CANS

Kahn's

HALF OR PORTIONS 4-7 LBS. AVG. **\$1.59**

WE RESERVE THE RIGHT TO LIMIT

WATER ADDED 13-15 LBS. AVG. **HICKORY GROVE BONELESS FULLY COOKED WHOLE HAMS** **\$14** LB.

- KAHN'S HICKORY GROVE CENTER CUT **HAM SLICES** LB. **\$1.99**
- WILSON'S CERTIFIED SLICED **BOLOGNA** 1 LB. PKG. **\$1.19**
- HEAVY GRAIN FED BEEF **CHUCK ROAST** Boneless LB. **\$1.99**

- HEAVY GRAIN FED BEEF LEAN **STEW CUBES** LB. **\$1.89**
- HEAVY GRAIN FED BEEF WHOLE **BRISKETS** IN THE BAG 4-10 LBS. AVG. LB. **\$1.29**
- HEAVY GRAIN FED BEEF BONELESS **RIB EYES** LIP ON LB. **\$3.49**

- HORMEL'S LITTLE SIZZLERS PORK LINK **SAUSAGE**
- HORMEL'S **HAM PATTIES**
- GOOCH'S GERMAN BRAND SMOKED **SAUSAGE**

- BUSH'S FRESH **BLACKEYES** 4 15 OZ. CANS **\$1.00**
- LIPTON INSTANT PURE **ICE TEA** 4 OZ. JAR **\$2.79**
- JELL-O INSTANT PIE FILLING & **PUDDING** 3 1/2 OZ. BOX **39c**
- 5 OZ. CANS HUNT'S ASSTD. **SNACK PAK** 4 CT. PAK **89c**
- ORVILLE KEDENBACHER **POPCORN** 15 OZ. JAR **89c**
- HUNT'S **TOMATO PASTE** 12 OZ. CAN **69c**
- CAMPBELL'S CREAM OF **MUSHROOM SOUP** 3 10 1/2 OZ. CANS **\$1.00**
- NABISCO'S CHOCOLATE CHIP COOKIES **CHIPS AHOY!** 19 OZ. PKG. **\$1.59**

32 oz 6 pack Coke

\$1.59

Plus Deposit

FRESH DAIRY SPECIALS

SWEET MILK/BUTTERMILK **SHURFRESH BISCUITS** 7 \$1 8 OZ. CANS

MARGARINE QUARTERS **KRAFT PARKAY** 59c 1 LB. BOX

Bell RICH & CREAMY **BUTTERMILK** 1/2 GAL. CTN. **89c**

Bell **COTTAGE CHEESE** 24 OZ. CTN. **\$1.29**

OUR DARLING CREAM ST. WHOLE KERNEL **GOLDEN CORN**

4 \$1

NO. 303 CANS

ALL VEGETABLE **WESSON OIL** 48 OZ. BTL. **\$2.29**

ASSTD. BATHROOM TISSUE **SOFT 'N PRETTY** 6 ROLL PKG. **\$1.49**

PACE'S PICANTE **HOT SAUCE** 8 OZ. JAR **59c**

BOUTIQUE FACIAL **KLEENEX TISSUE** 125 CT. BOX **69c**

10% OFF LABEL DECORATED **TERI TOWELS**

69c

JUMBO ROLL

FROZEN FOODS

MORTON **GLAZED DONUTS** 5 9 OZ. BOX

MINUTE MAID FROZEN **LEMONADE** 3 9 OZ. CANS

MORTON SINGLE SERVING MEAT BOIL-IN-BAG **MEAL MAKERS**

All Grinds Coffee 1 lb can

HEALTH & BEAUTY AID SAVINGS

TOOTHPASTE 20% OFF LABEL **CLOSE-UP** FAMILY SIZE **99c**

EXTRA STRENGTH **TYLENOL TABLETS** 100 CT. BTL. **\$2.89**

AEROSOL **SOLAR-CAINE** 3 OZ. CAN **\$1.79**

LAXATIVE **FEEN-A-MINT** 16 CT. BOX **79c**

CONDITIONS **AGREE SHAMPOO** 12 OZ. BTL. **\$1.79**

AGREE CONDITIONER & **CREME RINSE** 12 OZ. BTL. **\$1.59**

CALIFORNIA LONG WHITES BAKING SIZE **POTATOES** **19c** LB.

- CALIFORNIA FREESTONE **PEACHES** LB. **49c**
- CALIFORNIA SUNKIST **ORANGES** 3 LBS. **\$1.00**
- FLORIDA INDIAN RIVER RUBY RED **GRAPEFRUIT** LB. **29c**
- CALIFORNIA HEARTS **CELERY** LGE. PKG. **59c**
- KY. CALIF. EX. FANCY **GREEN BEANS** LB. **59c**

TEXAS VINE RIPENED **CANTALOUPE** LB. **29c**

35% OFF LABEL DETESTED **CHEER** **\$2.49** 84 OZ. BOX

13% OFF LABEL LIQUID **IVORY** **99c** 22 OZ. BTL.

S.H. GREEN STAMPS DOUBLE ON WED.

COMPLETE YOUR SET TODAY **JOHANN HAVILAND FINE CHINA**

PAGE'S THRIFTWAY

WE ACCEPT FOOD STAMPS

PRICES GOOD JUNE 22-28

Base Bookbinding P.O. Box 2550 Amarillo, Tex. 79101

Free the Hostages

Volume 79, Number 50

Lockney local

STANSELL

and Kristiana and daughter of Lubbock and chairman of New attending with their mother. Mrs. Emma Sunday after-

and Julie Ann of Lubbock visiting his parents Pat Stansell on They all attend- Collins family get- at Norma and Collins' at Floy- attending from were Keith and Stansell.

ing the Collins Union Sunday at the Activity Cen- yadada were Pat Stansell, Keith Stansell, Shelly Gammage of Kent Stansell, Stansell, and Bob ria of Lubbock.

andylene Wil- Aiken and Luther and his son Ke- laughter Kathy of Springs, Colo- tended the Wil- nily reunion, held 14, and 15, at Ft. State Park at

PHILIPPE AND ANN

Former Student

Editor's note: Ann (Zanello) Poncelin d'Echevannes of Paris, France, and her husband, Philippe, were in Lockney this week for a visit in the home of J.D. and Arlene Copeland. Ann was foreign exchange student and attended Lockney High School in the 1965-66 school year. Her last visit to Lockney was in 1969.

Ann and Philippe arrived in New York City June 16 on a flight from Paris. Ann has a friend that they stayed with for four days. They then flew to Amarillo where the Copeland's daughter, Celia met them and the returned with her to her home in Lubbock. The came to Lockney this past Saturday.

After attending Lockney High School, Ann returned to France and completed her high school studies and then attended Toulouse University in the south of France. She received her B.A. in English. It was there that she met Philippe who was sergeant in the French Army Air Force. He returned to Paris and entered the printing industry. They were married in 1971 and they both work in Paris.

Philippe is an instructor in the copying machine business where he trains salesmen to run the machines and Ann is payroll secretary for a local income housing project. They live 10 miles east of Paris in a suburb of Chelles near the Marne River, a branch of the Seine. They commute back and forth by train or subway or bus.

Philippe, who speaks little English, is on his first visit here. With Ann acting as his interpreter, he expressed his feelings for Texas. "The life here is very different. I feel that the people know each other more and have more social life. I love the houses and the space. There is room for gardens. Everything is crowded."

Ann explained that she did not know many people around them. Although they have many friends in Paris, the friends may be