

Mr. and Mrs. Luther Lancaster, Ruth Collins, Viola Mangum, Ollie McMinn, Alma Dunn, Bob and Jean Kendrick, Dana, Kim and JoLee Ellis, Mr. and Mrs. M.H. Hartness, Mr. and Mrs. Melvin Ross, Ella Goodwin; Jack and Babe Dillard, Kelly and Kim Mixon, Corne and Murry Stewart, James, Rose and Joe Asher, Letha Lightfoot, Roxie Covey, Sarah Plumlee, Wenonah Thompson, Edna Patton, Ollie Mae Dorman, Marie Baxter, Frances Badgett, Burmah Probasco, Hubert and Ruby Davis, Norma and Larry Robinson, Lanara Watlington and Aima Ross.

**SHOP**  
FLOYD COUNTY  
AND SAVE

**4 \$1**  
LBS.  
New Crop, Tree Ripe, Sweet & Juicy  
**California ORANGES**

**WIGGLY**  
Sweet Northwestern, New Crop  
**Anjou Pears** 3  
Noted for Vitamin A, Fresh  
**Cranberry Carrots** 3  
Large Bakers, U.S. No. 1 Russet  
**Baking Potatoes** 5  
All Purpose, Med./Lg. Size  
**Yellow Onions** 6  
Golden, Crisp Sweet, Washington State  
**Delicious Apples** 3

**CUCUMBERS**  
Long Green Slicers  
"Summer Memory"  
Sliced Maker  
**8** for

**Starts Here**  
All Grinds  
**19 Folgers Coffee** \$2  
Pet, A Cooking & Baking Aid  
**Evaporated Milk**  
Chunky  
**Libby Peaches**  
Libby  
**Chunky Fruit Mix**  
Sunvale, Sliced, Frozen  
**Strawberries**  
Stillwell, Cauliflower, Broccoli or Brussel Sprouts  
**Frozen Vegetables**  
Holsum, Stuffed  
**Manzanilla Olives**  
Early California, Giant, Pitted  
**Ripe Olives**  
Libby  
**Chunky Pears**

**Cut Yams** 30-oz. can **68c**  
Sugary Sam  
**Reynold's** 37 1/2 lb. roll **88c**  
White Swan, Frozen  
**Whip Topping** 9-oz. tub **39c**

# Horns surprise district champions

## Warren's Warriors' win one for the coach in season finale, 15-13

happened to the Idalou in the way to the playoffs — Longhorn beat them 15-13.

dropped the Wildcats out of first place in the District playoffs and gave a share of the honor to Abernathy. Both teams made a difference in the UIL district still gets the honor, Idalou still gets the honor, they defeated Abernathy earlier in the season — but the victory, the only one in district this year, was a big one for the 'Horns.

did it erase the goose-egg column of the Longhorns record, it allowed retiring head Warren to leave on a winning note.

comment after the game: "The kids played one hell of a game and you can print that!" (Warren, coach.)

first, on the second play of the second quarter. Ruben Reyes went into the end zone from 13 yards, capping a 90-yard drive by Alan Emery kicked the

Just a few plays later, the Longhorns blocked and Idalou punt, and Byron Brock scooped up the ball and ran into the end zone. The Longhorns lined up to kick on the conversion play, but the holder, Jeffrey McCormick, ran with the ball. He was stopped short of the goal, leaving the 'Cats up by one.

The district champs upped their lead to seven points just two and a half minutes later. They drove 69 yards in seven plays, with Reyes gaining the last 28 steps. The passing conversion try was no good. McCormick picked off an Idalou pass 46 seconds before halftime, and ran it

back to the Idalou 45. Tailback Curtis Ford immediately reeled off a 20-yard run, and Steve Warren tossed to Mark Vincent for 12 more yards, putting the 'Horns on the Wildcat 13. Three passes fell incomplete, and Warren stepped to the tee and booted a 30-yard field goal.



**THE WINNERS** — An emotional moment in the Longhorn dressing room following the 'Horns' big victory over district champion Idalou Friday night.

### From Jim Warren

To fans and former players:  
For the past six years it has been my privilege and opportunity to coach at Lockney High School. I can honestly say that it has been an enriching and satisfying time of my life.  
There have been some great victories and some heart-breaking losses; however, through all of these times it has been a heart-warming experience to work with and coach some great young men whose enthusiasm and "never-say-die" attitude carried our program forward.  
I know many of these young men are already successful in their chosen profession, and others are now involved in continuing their education. Regardless of what lies ahead for each of them, I wish them luck and hope they will continue to work as hard at life as they did for us.  
I would like to say a very special thanks to all the assistant coaches who have spent countless hours not only in practice and game preparation, but for working at all the other endless tasks involved in having a first-class athletic program. Without these men it would have been impossible.  
Another big thanks to the school administration, school board, faculty and booster clubs, for your undying loyalty and support.  
Last but certainly not least I would like to thank my wife and family for their love and support during the ups and downs, and for constantly being beside me through thick and thin.  
Thanks again.  
Sincerely,  
Jim Warren

# The Lockney Beacon

Volume 78 Lockney (Floyd County) Texas 79241 Sunday, November 18, 1979 14 Pages In One Section Number 93

## Commissioners agree to act to obtain depot building for library

Floyd County commissioners today took the first official step toward ending with the county's custodianship of the current depot building.

David Kirk, speaking for the library, met with the commissioners to request the county's purchase of the depot building as a new library. The court will communicate with the railroad to see what could be done.

Commissioners authorized county clerk Smith to correspond with the Railroad to inquire if the railroad would be willing to donate the depot building to the county for use as a library.

Judge Thursday said that if the county is successful in obtaining the depot building, the Federal grant would likely be available for the purchase of the depot. The county predicted that the depot would help with some funding for work and maintenance.

The commissioners also agreed to purchase for vinyl asbestos tile for several rooms in the agriculture building, at a cost of \$450 to the county. The Department of Human Resources will put tile in one room in the building.

bear the cost of connecting restroom plumbing in the agriculture building to the sewer line.

The court authorized county auditor Olin Watson to act as special commissioner for the sale of a parcel of land deeded to the county in 1975 by M.S. and Ora Pauline Robertson. The site, located at 215 S. Eighth St., is the former county Noxious Weed Building.

Bidding on the land and building was ordered to start at no less than \$9,500. Watson said he had not yet decided on a date for the sale.

The commissioners unanimously voted to accept the recommendation of Mrs. Crawford, the district home agent, that Marilyn Tate be employed as the Floyd County home demonstration agent. Mrs. Tate's employment will be effective Jan. 1, 1980.

The court also officially accepted the resignation of county agent Steve Herber. Herber's resignation took effect Nov. 15. No prospective applicants for the county agent position were discussed at Monday's meeting.

a request for a new heating and air conditioning unit for the county attorney's office. Kenneth Bain requested the new unit, at a proposed cost of approximately \$3,000.

The court also deferred action on a proposal by Ray Tobias, representing the Lien Service, to clean the courthouse restrooms at a cost of \$195 a month. The commissioners put off a decision on the matter until after the first of the year.

The commissioners agreed to accept a \$10,000 bid by Kendis Julian to supply the county with a 1974-model Case 1070 tractor to be used by Precinct Three.

The commissioners declined to act on a request for a new heating and air conditioning unit for the county attorney's office.

The court also deferred action on a proposal by Ray Tobias, representing the Lien Service, to clean the courthouse restrooms at a cost of \$195 a month.



Eagle Scout David Balderas

## Scout gains Eagle rank

David Balderas, 17-year-old son of Mr. and Mrs. David Balderas Sr. of Lockney, received the Eagle Scout award last Saturday (November 10) at a special court of honor at the San Jose Catholic Church.

In the 17-year history of Lockney Troop 206, Balderas is only the second troop member to attain the rank of Eagle Scout, the highest in Scouting. The other was Margarito Arellano Jr., who was named an Eagle Scout in 1973.

Guest speakers at the court of honor were Bobby Moody of Lubbock, president of the South Plains Boy Scout Council; Bob Bouse of Lubbock, district



## Mike Carter is new soil conservationist in Floydada

The Floydada Soil Conservation Service office has a new employee.

Michael G. Carter, 28, has taken over his new duties as a soil conservationist with the Floydada crew. He served a year training in the Stephenville office at a lower grade. A promotion came with the transfer to Floydada.

Carter is a 1976 graduate of Tarleton State University in Stephenville, where he majored in general agriculture. He graduated from high school in Hobbs, New Mexico, where he participated in the Future Farmers of America.

## Court to meet again

The Floyd County Commissioners Court will hold a special session Monday at 8:30 a.m. to meet with Ed Hammonds for discussion on the heating and air conditioning project for the courthouse.

## Beacon will print early this week

The Floyd County Hesperian and Lockney Beacon will be printed and delivered a day early next issue.

Because of the Thanksgiving holiday, when there will be no mail delivery, the Hesperian and Beacon will go to press on Tuesday, Nov. 20, for Wednesday delivery.

Advertisers and persons who wish to submit news items for publication in the Thanksgiving issue should bring in their ad copy or news items before noon Tuesday for guaranteed publication.

## Promise spirited campaigning

## Republicans on march in Floyd County

Whoever wins the Republican presidential nomination in the upcoming primary elections next year may do better in Floyd County than is generally expected in this traditionally Democratic area.

Ten persons said they would vote for Kennedy, with only five opting for the current president. Two said that they favored California governor Jerry Brown.

SEE REPUBLICANS, PAGE 10

### Bridal shower honors

#### Miss Kristi Ward

Miss Kristi Ward, bride-elect of Cliff Hopper, was honored with a bridal shower Saturday, November 10 in the home of Mrs. Kenneth Robertson in Dougherty. Kristi is the daughter of Mr. and Mrs. Richard Ward; and Cliff is the son of Mr. and Mrs. Bill Hopper.

Guests were received at the door by Mrs. Robertson and presented to the honoree, her mother and the mother of the prospective groom.

A lace cloth with a brown underlay graced the serving

table, which was centered with an earth tone silk flower arrangement. Silver appointments were used.

A set of cookware and the centerpiece were presented to Kristi by hostesses Jan Thompson, Rosalyn Rainwater, Ray Nell Bearden, Roberta Hardin, Linda Seymour, Geneva Bennett, Eunice Covington, Lucy Eastham, Melba Vickers, Ann Helms, Verna Lynn Stewart, Tanya Covington, Nell McClung, Ruth Daniel, Ruth McIntosh, Pam Overstreet, Donna Pernell, Olive Hinton and Rue Nita Robertson.

#### Mall Orders Items

One-fourth of all persons buying by direct mail buy shoes and clothing, reports Becky Culp, a clothing specialist with the Texas Agricultural Extension Service, The Texas A&M University System.

#### Rice Facts

Wild rice, a delicious, nutritious, high-protein food is not really rice — it's the grain of a coarse grass, a dark, slate-gray instead of white or brown like rice.

# Social Events

## Mr. and Mrs. Carl W. Denison honored on 60th wedding anniversary

Mr. and Mrs. Carl W. Denison observed their 60th wedding anniversary November 11. Hosting the celebration were their son Gilmer and Maudine Denison; and their grandchildren and great-grandchildren Bob and Lane Teaff and their boys Trent and Ty; Keith and Joy Denison; Penny and her daughter Sierra Tye; and Terry Denison of Lubbock.

A beautiful anniversary plaque was presented to the couple and dinner was served at the Denison home by the grandchildren.

Others present were Mrs. Denison's sister, Mr. and Mrs. W.B. Parrack; their sons B. Jr. and Sybil of Lubbock and Johnnie and Shirley of Amarillo.

Other relatives remembering the occasion but unable to be present were C.W. and Emily Denison of Georgetown; Bob and Betty Denison and children, Sarah and

David of Houston; and Beuford and Genevieve Eaves of North Platte, Nebraska. Others not attending were two granddaughters, Mr. and Mrs. Lynn Musslewhite and their boys Chris and Scott of Lawton, Oklahoma, and Carol Baldwin of Austin.

The Denisons have two sons, C.W. Jr. of Georgetown and Gilmer Denison of Lubbock; seven grandchildren and seven great-grandchildren.

The former Beulah Elva Eaves and Carl William Den-

were married in the home of her parents in Jolintown, Texas, in Red River County, November 13, 1919. The couple was married shortly after Denison returned from World War I where he served in the Navy. Reverend F.C. Adams, pastor of the Methodist Church at Bogata, Texas, performed the ceremony.

The couple moved to Lorenzo in 1920 and to Floydada in 1923 where Denison farmed until his recent retirement.

## Dorcas SS class meets with Mrs. Garrett

The Dorcas Sunday school class of First Baptist Church of Floydada met November 13 in the home of Mrs. May Garrett, teacher of the class. Mrs. Cleo Goins voiced the opening prayer and Mrs. C.W. Denison read a story about Thanksgiving. Another poem, "Beauty is God's Handwriting" was read by Mrs. Ethel Warren. "Look at God, He Cares About You." was read by Mrs. Alson Mary Wilson; and Mrs. Mamie Bradshaw presented "November Shadows."

Officers elected for the new year were: Mrs. May Garret, teacher; Mrs. Mary Wilson, assistant teacher; Mrs. Mamie Bradshaw, outreach; Mrs. Cleo Goins, president; Mrs. Carrie Cline, vice president; Mmes. Cecil

Whitehead, Lois Durham, Myrtice Rainer and Vada Meredith; group captains, Mrs. C.W. Denison, reporter; and Mrs. Valree Turner and Mrs. Mary Wilson, program committee.

Class members signed a "happy anniversary" card to send to Mr. and Mrs. C.W. Denison in honor of their

60th wedding anniversary November 13.

Refreshments were served to Mmes. Myrtice Rainer, Cecil Whitehead, Lois Durham, Mary Wilson, Ethel Warren, Carrie Cline, May Garrett, Mamie Bradshaw, Cleo Goins, Vada Meredith, Mildred Fuqua, Beulah Denison and guest Edith Muncy.

#### Don't Overrate IQ Scores

Accepting intelligence scores as definite measures of a child's capabilities without a common-sense look at the child may do him a great disservice, says Diane Welch, a family life education specialist with the Texas Agricultural Extension Service, The Texas A&M University System.

#### Problems with magazine subscriptions?

Write Magazine Action Line, Publishers Clearing House, 382 Channel Drive, Port Washington, New York 11050, says Bonnie Piernot, a family resource management specialist with the Texas Agricultural Extension Service, The Texas A&M University System.

Your're Invited To Our Annual Christmas Open House

Sunday, November 18, 1 p.m. - 6 p.m.

Refreshments And Door Prizes

**SCHACHT**  
Flowers, Jewelry & Gifts

"Our Pleasure Is To Serve You"

112 W. Poplar Lockney 652-2385

# SAVE ... SAVE ... SAVE ...

"The Bank Where People Make The Difference"



## Plainview's Savings Bank

### Is Now Paying

# 11.945%

Good Now Through November 21

## On \$10,000 6-Month Money Market Certificates And Even Higher On \$100,000 Deposits Or More

There is a substantial penalty for early withdrawal

### The Savings Bank

FIRST NATIONAL BANK of Plainview



People make the difference!

## Alpha Sigma Upsilon meets

The Alpha Sigma Upsilon Chapter of Beta Sigma Phi met on Tuesday, November 6 in the home of Lynn Daniel. Pledge Rituals were held for pledges wishing to join the chapter. Those joining rituals were: Jennifer Walker, Linda Dawson, Mary Emert and Barbara Edwards. Following the ritual, hostess Lynn Daniel served enchiladas, beans, salad and nachos to the new pledges and members.

A business meeting was

## Harmony Extension Club views "Christmas"

The Harmony Extension Homemakers Club met in the community center November 12. President Vivian Curtis called the meeting to order and roll call was answered by "Have you made a Christmas gift?"

During the business session, Ruth Scott gave a council report. Announcements were made regarding the council Christmas party December 6 at 2:30 p.m. at the home of Wanda Turner, and the club Christmas party which will be at 6 p.m. December 10 in the community center.

Kathy Burk, Lighthouse Electric Home Economist,

## Floydada Red Cross orientation session rescheduled

The Floydada division of the Red Cross will meet at 7:30 p.m. Tuesday, December 4 at the county courtroom. Patti Cammack, division representative for the national Red Cross organization, will present a general orientation to new Floydada Red Cross board members.

## Deaths

### Stark dies

Services for Tom Stark, 60, of Cisco, were Tuesday at First Church. The Rev. ... officiated in Oakwood. Directed by Kim-

### Colsons return from five visit in South Dakota

Mrs. Raymond Colson returned home Tuesday on a five-week visit to relatives in South Dakota.

They visited her family, Mr. and Mrs. Paulsen, and La Tonya and Tamara Wall, her sister.

Mr. and Mrs. Gregory Shearer, 26, the Paulsen's went to Mitchell where they visited their daughter and Mrs. Jim

## NEWS & REVIEWS

### Media Center Baptist Church

BY BETH PRATT

The more complex history of the Christian church continues to be a story of triumph and principle.

Our President Barclay is a man of history. This presidential address includes the history of each president from Washington to Earl Carter.

The book is as timely as when it was written and the only update required will be in the section on constitution.

The author has presented a concise and readable view of the problem of church and state in a three-part approach.

The American principle of separation has its roots in the Christian faith and is a look at the foundations of state relations. Part one discusses the development

## 1ST



We have no books on male supremacy. There

## King's Restaurant

Will Be Serving Thanksgiving Buffet

11 A.M. to 1:30 P.M.

Turkey & Dressing

Ham & Yams

With All The Trimming

Goodies Of Our Usual Buffet

Will Close At 2 p.m. Thanksgiving

E. Houston



6-32 Ounce  
**Tab Or Coke**  
**\$1.39**  
 Plus Deposit  
 \$2.29 Value



7 Ounce  
 Pepperidge Farm  
**Stuffing Mix**  
**53¢**  
 16 Ounce \$1.05  
 69¢ Value



17 Ounce Del Monte  
**Fruit Cocktail**  
**2/99¢**  
 69¢ Value



11 Ounce Del Monte  
**Mandarin Oranges**  
**57¢**  
 79¢ Value



20 Ounce Del Monte  
 Chunk Or Crushed  
**Pineapple**  
**59¢**

5 Ounce Holsum 4429  
**Stuffed Olives**  
**69¢**  
 95¢ Value

16 Ounce Vlasic  
**Sweet Pickles**  
**77¢**  
 \$1.09 Value



WE GIVE  
  
**DOUBLE ON WEDNESDAY**  
 Values In This Adv Effective Through Saturday November 24, 1979  
 We Reserve The Right To Limit Quantities

**BUY**

32 Ounce Big Batch  
**Cookie Mix**  
**\$1.99**

9 Ounce Johnstons  
**Graham Crust**  
**69¢**

12 Ounce Fisher Raw  
**Spanish Peanuts**  
**77¢**

1 Ounce Schilling  
**Nutmeg**  
**83¢**

1 Ounce Schilling  
**Cinnamon**  
**75¢**

8 Ounce Orleans  
**Whole Oysters**  
**99¢**  
 \$1.29 Value

18 Ounce  
 Betty Crocker Layer  
**Cake Mix**  
**69¢**  
 99¢ Value



8 Ounce Birdseye  
**COOL WHIP**  
**59¢**  
 89¢ Value



1/2 Ounce Schilling  
**Rubbed Sage**  
**47¢**

7 Ounce Heath Bits Of  
**Brickle Chips**  
**.99¢**  
 \$1.17 Value

8 Ounce Dromedary  
**Pitted Dates**  
**79¢**  
 89¢ Value

1/4 Ounce Schilling  
**Ground Sage**  
**81¢**

1 Ounce Schilling  
**Poultry Seasoning**  
**53¢**

15 Ounce Del Monte Or SunMaid  
**Raisins**  
**\$1.29**  
 \$1.59 Value



8 Ounce Bell  
**Whipping Cream**  
**39¢**  
 77¢ Value



12 Count Soft N Lite  
**Brown And Serve Rolls**  
**2/89¢**  
 59¢ Value

6 Ounce Kraft Miniature  
**Marshmallows**  
**27¢**  
 10 Ounce 32¢



7 Ounce Smuckers  
**Marshmallow Creme**  
**2/89¢**  
 61¢ Value

14 Ounce Eagle Brand  
**Condensed Milk**  
**79¢**  
 \$1.05 Value



25 Pound Gold Medal  
**Flour**  
**\$3.89**  
 \$5.99 Value



14 Ounce Swansons  
**Chicken Broth**  
**4/89¢**  
 34¢ Value

Golden Ripe  
**Bananas** 5 Lbs. **\$1.00**

Stalk  
**Celery** 27¢ Each

Yellow  
**Onions** 10¢ Lb.

**Navel Oranges** 4 Lbs. **\$1.00**

Tasty  
**Sweet Potatoes** 4 Lbs. **\$1.00**

Red Delicious  
**Apples** 3 Lbs. **\$1.00**

1 Pound Bag  
**Peanuts** 59¢



**We Will Be Closed Thanksgiving Day,  
 Thursday November 22, 1979**

5 Pound Gold Medal  
**FLOUR**  
**59¢** With Purchase Of \$10 Or More  
**89¢** Without Purchase



13 Ounce Pillsbury  
**Hot Roll**  
**67¢**  
 89¢ Value



25 Square Feet 12 Lbs.  
**Reynolds Wrap**  
**37¢**  
 55¢ Value

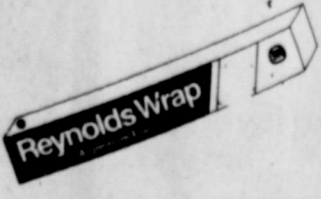

1 Pound  
**BR**  
**2**

11 Ounce Del-Monte  
**Mandarin Oranges**  
**57¢**  
79¢ Value

16 Ounce Del-Monte  
**Pears**  
**2/99¢**  
73¢ Value

20 Ounce Del Monte  
Chunk Or Crushed  
**Pineapple**  
**59¢**

10 Ounce Del Monte  
**Asparagus Tips** **99¢**  
\$1.33 Value

16 Ounce Del Monte  
Whole  
**Green Beans**  
**2/69¢**  
50¢ Value

24 Ounce Sugary Sam  
**Cut Yams**  
**59¢**  
85¢ Value

16 Ounce Del Monte  
**Pumpkin**  
**37¢**  
53¢ Value

220 SOUTH 2ND

# BUDY'S

983-3149

We Take U.S.D.A.  
Food Coupons

We Take W.I.C. Cards

STORE HOURS

Mon.-Sat. 8 a.m. to 9 p.m. Sun., 9 a.m. to 8 p.m.

½ Gallon Bell Deluxe  
**Ice Cream**  
**\$1.39**  
\$2.09 Value

2 Count Pet Deep Dish  
**Pie Shells**  
**67¢**  
99¢ Value

47¢

99¢

79¢

81¢

53¢

\$1.29

8 Ounce Bell  
**Whipping Cream**  
**39¢**  
77¢ Value

12 Count Soft N Lite  
**Brown And Serve Rolls**  
**2/89¢**  
59¢ Value

9 Ounce None Such  
**meat** **99¢**  
\$1.19 Value

6 Ounce  
**cream Whip** **\$1.09**  
\$1.45 Value

Quart Bell  
**g Nog** **89¢**  
\$1.09 Value

1 Pound "Quarters"  
**Parkay** **59¢**  
83¢ Value

6½ Ounce Stovetop  
**uffing Mix** **63¢**  
89¢ Value

1 Ounce Schilling  
**mpkin e Spice** **73¢**



New Crop Norbest Tender Timer "With Basting Solution" 16 - 22 Lb.

## TURKEYS

**69¢**  
Lb.

Wilson Certified 4-6 Lbs.  
**Boneless Ham** **\$1.99**  
Lb.

8 Ounce Philadelphia  
**Cream Cheese** **89¢**

USDA Beef  
**Short Ribs** **99¢**  
Lb.

USDA  
**Ground Beef** **\$1.59**  
Lb.

Self Basting Butter Ball 14 - 16 Lb.

## Turkeys

**89¢**  
Lb.

USDA Boneless

**Round Steak** **\$2.69**  
Lb.

USDA  
**7 - Bone Roast** **\$1.99**  
Lb.

¼ Loin  
**Pork Chops** **\$1.39**  
Lb.

Country Pride  
**Baking Hens** **79¢**  
Lb.

dal



14 Ounce Swansons  
**Chicken Broth**  
**4/89¢**  
34¢ Value

16 Ounce Spray  
**Cranberry Sauce**  
**2/89¢**  
63¢ Value

2 Pound Imperial  
**Powdered Or Brown Sugar**  
**77¢**  
99¢ Value

48 Ounce White Swan  
**Vegetable Oil**  
**\$1.73**  
\$2.55 Value

15 Count Chinet  
**Compartment Plates**  
**87¢**  
\$1.19 Value

Grade A Medium  
**Eggs**  
**63¢**  
Dozen

ing Day, 13 Ounce Pillsbury

**Hot Roll Mix**  
**67¢**  
89¢ Value

25 Square Feet 12 Ins.  
**Reynolds Wrap**  
**37¢**  
55¢ Value

1 Pound Soft N Lite  
**BREAD**  
**29¢**

1 Pound Townhouse  
**Club or Ritz Crackers**  
**CRACKERS**

**89¢**  
\$1.19 Value

6-32 Ounce  
**7 Up or Dr Pepper**  
**\$1.39**  
\$2.29 Value Plus Deposit



20 Ounce Banquet  
**Mince Or Pumpkin Pies**  
**53¢**





# FARM & RANCH NEWS



## Bergland urges intensified oil conservation

American farmers must decide soon whether to keep their soil tied down on the land or to allow an additional 60 million tons of it to wash or blow away this season according to Bob Bergland, Secretary of Agriculture.

Because of an excellent demand for American grain in the year ahead, there is no set-aside or diversion for wheat and feed grains, and each farmer will decide for himself how much cropland to plant, Bergland said.

"In the 1973-74 crop year," he said, "farmers plowed up an additional 9 million acres of marginal land — land nearly impossible to protect from soil erosion."

"The result was 60 million tons more soil lost on those 9 million acres alone," Bergland said.

"That was the bitter result of plowing from fence to fence." He pointed out that the most serious soil erosion occurs on a fraction of the cropland, usually sloping land with

highly erodible soils. Soybeans planted on marginal lands in one part of Iowa, he said, resulted in "the sickening loss of 26 tons of soil for each ton of soybeans harvested."

Bergland warned that switching to crop production on hard-to-protect acres can undo years of work and hundreds of million of dollars invested in soil conservation practices.

"Whenever farm prices are high, we see thousands of acres of cropland that should have never been plowed and the destruction of a lot of good conservation systems," he said. "Each farmer should ask himself if the chance in the short run is worth the risk of long-range damage to his farm."

Bergland added that marginal lands are not the only source of soil erosion. "Even in a so-called 'normal' year, about 2 billion tons of soil wash away from America's cropland," he said.

"Millions of acres of cropland in current use need more conservation applied — especially in places like west Tennessee, where erosion runs as high as 30 tons of soil an acre each year." These farms need more contouring, more terraces, more conservation tillage," Bergland said.

He urged farmers to plant only the

best, protected land to crops, and save the rest for future generations.

Technical and financial assistance in controlling erosion is available from several Department of Agriculture agencies, including the Soil Conservation Service and the Agricultural Stabilization and Conservation Service.

## US exports hit new high in 1979

U.S. agricultural exports reached a record high of \$32.0 billion during fiscal year 1979, according to a Department of Agriculture report released recently.

The export total for the fiscal year which ended Sept. 30 was up \$4.7 billion, or 17 percent, from fiscal year 1978 and record high for the tenth straight year. At the same time, substantial gains in export volume for such key items as feed grains and soybeans and products.

The value of agricultural imports for the year rose by about \$2.3 billion to \$16.2 billion, which means that U.S. agricultural exports were \$15.8 billion greater than imports.

"That represents a \$15.8 billion positive contribution to this nation's

total balance of trade, which is vital to the strength of the dollar," Bob Bergland, secretary of agriculture, said. "It's a record high, but this contribution by agricultural trade has exceeded \$10 billion for the past six fiscal years."

The figures show export values increased for all commodity categories except dairy. Leading value gainers were grain and feeds, valued at \$13.6 billion, \$1.9 billion more than last year, and oilseeds and products at \$8.7 billion, up \$1.2 billion.

The volume of feed grain exports rose by 4 million tons, reaching 59.5 million, and soybeans and products shipments increased by 1.2 million tons to 27.3 million. Wheat and flour exports declined slightly to 32.2 million tons, off 600,000 from fiscal 1978.

## Texas Farmers Union asks changes in Cotton Inc. selection

Elected leaders of the Texas Farmers Union meeting in Abilene last week called for congressional action to bring about changes in the selection of the Cotton Board and the Board of Directors of Cotton Incorporated.

Following the release of a critical report by the Office of the Inspector General of the USDA in late summer, much dialogue has surfaced concerning a reported lack of accountability to producers who fund the \$18 million plus research and promotion program.

The report centers on what critics of the cotton organization call a lack of oversight by the two boards that are charged to administer Cotton, Inc. and questions the use and accounting of funds that have doubtful impact in relation to the goals of the program.

TFU supported passage of the uniform collection of fees from producers for cotton research and promotion when the law went before Congress and later to a producer referendum vote in 1967. The near-10,000 member TFU group withdrew as a certified producer organization in 1973 when it felt that administrative control of Cotton, Inc.

had fallen to a few hands and that producers had no way of democratically choosing directors or controlling the program.

A formal resolution of the Board of Directors of the Texas Farmers Union has been directed to members of Congress and officials of the USDA calling for legislative action to amend the federal program, preferably to a one-man, one-vote system of election of cotton farmers to administer the program.

A spokesman for Texas Farmers Union stated that the organization felt that efforts were being made to "sweep the problems under the rug."

"The questions raised cannot be overlooked by producers," he said. "This is not a minor matter. Cotton Incorporated is supposed to be a producer-funded producer-controlled program. We're greatly disappointed by the conduct and administration of the program and are convinced that this mess will only repeat itself unless some system is put in place to assure accountability of the program and use of funds to producers."

## Authorization to remove sorghum from grain reserve withdrawn

Sorghum may no longer be withdrawn from the farmer-owned grain reserve without penalty since the national average market price is \$4.03 per hundredweight, 21 cents below the \$4.24 reserve release level, according to Ray Fitzgerald, executive vice president of Commodity Credit Corporation (CCC).

Fitzgerald said reserve barley remains in call status and release will continue through Nov. 30 for wheat, corn, oats and rice. On Nov. 30 the national average market prices of these commodities will again be reviewed to determine their reserve status.

The national average market prices for the commodities remaining in

release status (with the reserve release levels in parentheses) are: Oats \$1.30 per bushel (\$1.29); rice \$10.20 per hundredweight (\$8.96); wheat \$3.90 per bushel (\$3.29), Fitzgerald said. Corn was released in October and therefore is not subject to review until November 30.

Storage earnings will continue uninterrupted for sorghum. No storage payments will be made for barley, rice or wheat.

Data used by CCC in determining the release and call levels include five-day average prices as reported by the department's Agricultural Marketing Service



## COTTON TALKS

FROM PLAINS COTTON GROWERS, INC.

A few producers and processors of agricultural commodities on the High Plains already have been investigated and cited for violations of a law most of them had never heard of. And unless something is done, more of the same will follow, says Ed Dean, Field Service Director of Plains Cotton Growers, Inc., Lubbock, and also a director and executive committee member of the National Council of Agricultural Employers (NCAE).

The law, the Farm Labor Contractor Registration Act, known as FLCRA, was passed in 1963 with a worthy objective — to curb the exploitation of migrant farm workers by unscrupulous "crew leaders."

But the law was amended in 1974 and under subsequent interpretations now requires the registration of farmers, ginners and others who in their wildest dreams never imagined themselves a "farm labor contractor."

The language of the Act itself defines a farm labor contractor as "any person who, for a fee, either for himself or on behalf of another person, recruits, solicits, hires, furnishes, or transports migrant workers for agricultural employment." Specific exemptions are granted for "any farmer, processor, canner, ginner, packing shed operator or nurseryman who personally engages in any such activity for the purpose of supplying migrant workers solely for his own operation," and "any fulltime or regular employee of an entity . . . who engages in such activity solely for his employer on no more than an incidental basis."

The word "personally" in the stated exemption was added to the law in the 1974 amendment and the U.S. Department of Labor (USDL) is using that word

to bring all incorporated farmers and agricultural product processors under its jurisdiction.

Growers do not agree with the USDL interpretation and it is being tested in a number of Federal court challenges. But until the courts decide, or until Congress amends the law, a high percentage of the farmers, ginners and others in agricultural processing who use anything other than year-round labor will be subject to citation if they fail to register, fail to comply with all the requirements that follow registration, or if they employ a farm labor contractor who isn't properly registered.

At the urging of PCG, NCAE, the Texas Cotton Ginners' Association, the National Cotton Council and others, some 52 senators have signed and sent to Secretary of Labor Ray Marshall a letter expressing their dissatisfaction with the broad powers he has assumed under the law.

In addition a move is afoot to get an amendment to the law that will force the Secretary of Labor to conform to the intent of Congress instead of his own labor-biased inclinations.

It is generally agreed, according to Dean, that the USDL is using this law, among other things, as a backdoor approach to curbing the use of illegal aliens. "The FLCRA is the only Federal law on the books directly dealing with the employment of illegal aliens," he says, "and unless the Secretary of Labor is curbed, many in agriculture will be shocked to find themselves the target of a massive Federal law enforcement campaign."

Dean invites anyone concerned with liability under FLCRA to contact him at the PCG office in Lubbock.

## Sponsored by the Following Interested Firms

- First National Bank Floydada
- Case Power & Equipment Floydada
- Floydada Cooperative Gins
- McDonald Implement Co. Floydada
- Federal Land Bank Association Of Floydada
- Floyd County Farm Bureau
- Russell's Equipment & Supply Floydada
- Plainview Savings & Loan Association Floydada
- The Floyd County Hesperian
- Consumers Fuel Association Lockney
- Perry Implement Lockney
- Ansley & Son Lockney
- Floydada Implement Co.

## Farm Bureau News Summary

### GASOLINE DEVELOPMENTS

On October 17, 1979, Midwest Solvents, Incorporated, of Atchinson, Kansas, publicly announced their decision not to proceed with construction of a plant in Santa Rosa, Texas, to convert milo and sugarcane molasses into alcohol for fuel use. Previously, the Secretary of Agriculture had approved a \$15 million loan guarantee for the benefit of the corporation.

Also, the corporation had indicated that in order to invest approximately \$25 million in the construction of the Santa Rosa plant it would need all possible marketing channels, and would require permission to produce both drinking and fuel use alcohol.

Midwest Solvents lists two specific reasons why they are not going to build their alcohol plant in the Valley. Both reasons are based on interpretations by the Texas Alcoholic Beverage Commission of HB 1986, signed into law by the Governor on June 7, 1979, and intended to create a new "local industrial alcohol manufacturer's permit" for the production of alcohol:

(1) The statute allows only the production of alcohol "not fit for human consumption," but the words of a statute are always interpreted by its administrators. Midwest Solvents feels that they merely prohibit corporations with a local industrial alcohol manufacturer's permit from making alcoholic beverages. However, proposed Texas Alcoholic Beverage Commission regulations would also forbid Midwest Solvents from producing ethyl alcohol for human consumption that does not involve alcoholic beverages. Ethyl alcohol is extensively used in the processing of many soft drinks, and this is another of the major marketing channels upon which Midwest Solvents had previously indicated that it must rely in order to make the Santa Rosa plant economically feasible.

(2) Although the Texas Alcoholic Beverage Commission staff had formerly considered interpreting Texas state law to allow a corporation possessing a local industrial alcohol manufacturer's permit to produce alcohol for any industrial purposes, whether or not they were owned by a majority of Texas shareholders, the proposed Texas Alcoholic Beverage Commission regulations would not allow an out-of-state corporation owned by less than a majority of Texas shareholders to produce industrial alcohol unless that alcohol was intended exclusively for blending with petroleum distillates and for subsequent sale or use as a motor fuel. Again, this would greatly diminish the potential business done by Midwest Solvents, since they indicated on October 17 that they could not succeed in Santa Rosa by producing alcohol for gasohol alone. But they have also stated their belief that, whether or not gasohol becomes a successful product, there will be high demand for alcohol produced from agricultural commodities in the 1980's, specifically in the petrochemical industry and the industrial non-beverage industry.

**APPRAISAL DISTRICT FUNDS**  
The state legislature, in 1979, appropriated \$2,887,000 for each of the fiscal years ending on October 31, 1980 and 1981, for the purpose of assisting local appraisal districts.

The School Tax Assessment Practices Board has issued the following proposed new rules to be effective on January 1, 1980, designed to implement the program.

001. Distribution of Funds to Appraisal Districts.  
(a) Each year the State Property Tax Board shall distribute money from funds appropriated by law to each appraisal district to assist the districts in preparing to implement the Property Tax Code.  
(b) Each appraisal district shall be entitled during 1980 and 1981 to an equal portion of one-fourth of the total amount appropriated each year. During the 1980 and 1981 calendar year, each district's equal portion shall be \$2,841.53.

(c) In addition to the entitlement provided in subsection (b), each appraisal district shall be entitled to a portion of the balance of the annual appropriation according to the ratio the number of parcels of taxable real property in the district bears to the number of parcels of taxable real property in all appraisal districts.

(d) For the purposes of subsection (c), the number of parcels of taxable real estate shall be the number of real property parcels (exclusive of mineral properties) as indicated on the preceding year's tax roll of the county in which the district is located, as reported by the county tax assessor, plus the number of producing oil and gas wells in the county in the preceding year, as reported by the Texas Railroad Commission.

(e) Such distributions of funds as are

1,000 WINNER JERRY MCKINLEY TUCUMCARI, NEW MEXICO

PUR GRANUL SHUR SUG

\$ 11

SPRAY WHOLE/STRAINED CRANBERRY

ICE

STUFFED MANZANILLA LIVES

MPKIN

POWDERED OR STA-SOFT BROWN SUGAR

SAM SWEET

TATOES

DETERGENT

KING CHEER 84 OZ. BOX

ZEE NICE-N BATHROOM

TISS

4 ROLL 8 PKG.

HEALTH & BEAUTY AID

DEODORANT 15' OFF LABEL

RIGHT GUARD 3 OZ. CAN

FOAMY 15' OFF LABEL

SHAVE CREAM 6 1/4 OZ. CAN

FAST RELIEF

B.C. 6 CT. PKG.

POWDER

COTTON SWAB Q-tips 170 CT. BOX

RAVE AEROSOL REG./EX. HOLD

HAIR SPRAY 7 OZ. CAN

CUTEX POLISH REMOVER 4 OZ. BTL.

STAMP COPY

P

# Farm Bureau News Summary

**GASOLIN DEVELOPMENTS**  
On October 17, 1979, Midwest Solvents, Incorporated, of Atchinson, Kan., publicly announced their decision to proceed with construction of a plant in Santa Rosa, Texas, to convert oil and sugarcane molasses into alcohol for fuel use. Previously, the Secretary of Agriculture had approved a million loan guarantee for the benefit of the corporation.  
Also, the corporation had indicated in order to invest approximately \$1 million in the construction of the Santa Rosa plant it would need all available marketing channels, and would require permission to produce both ethanol and fuel use alcohol.  
Midwest Solvents lists two specific reasons why they are not going to build an alcohol plant in the Valley. Both reasons are based on interpretations by the Texas Alcoholic Beverage Commission of HB 1986, signed into law by Governor on June 7, 1979, and intended to create a new "local industrial alcohol manufacturer's permit" for the production of alcohol.  
The statute allows only the production of alcohol "not fit for human consumption," but the words of a statute are always interpreted by its administrators. Midwest Solvents feels they merely prohibit corporations from a local industrial alcohol manufacturer's permit from making alcoholic beverages. However, proposed Texas Alcoholic Beverage Commission regulations would also forbid Midwest Solvents from producing ethyl alcohol for human consumption that does not have alcoholic beverages. Ethyl alcohol is extensively used in the processing of many soft drinks, and this is another major marketing channel upon which Midwest Solvents had previously stated that it must rely in order to make the Santa Rosa plant economically viable.  
Although the Texas Alcoholic Beverage Commission staff had formerly considered interpreting Texas law to allow a corporation possessing a local industrial alcohol manufacturer's permit to produce alcohol for any industrial purposes, whether or not they are owned by a majority of Texas shareholders, the proposed Texas Alcoholic Beverage Commission regulations do not allow an out-of-state corporation owned by less than a majority of its shareholders to produce industrial alcohol unless that alcohol was used exclusively for blending with ethanol distillates and for subsequent sale or use as a motor fuel. Again, it would greatly diminish the potential success done by Midwest Solvents, they indicated on October 17 that would not succeed in Santa Rosa by producing alcohol for alcohol alone. But he has also stated their belief that, whether or not gasohol becomes a successful product, there will be high demand for alcohol produced from agricultural commodities in the 1980's, especially in the petrochemical industry and the industrial non-beverage industry.  
**APPRAISAL DISTRICT FUNDS**  
The state legislature, in 1979, appropriated \$2,887,000 for each of the fiscal years ending on October 31, 1980 and for the purpose of assisting local appraisal districts.  
School Tax Assessment Practices has issued the following proposed new rules to be effective on January 1, 1980, designed to implement the program.  
Distribution of Funds to Appraisal Districts.  
Each year the State Property Tax shall distribute money from the appropriated by law to each appraisal district to assist the districts in carrying out the Property Tax Code.  
Each appraisal district shall be assessed during 1980 and 1981 to a proportion of one-fourth of the total amount appropriated each year. During 1980 and 1981 calendar year, each appraisal district's equal portion shall be \$53.  
In addition to the entitlement provided in subsection (b), each appraisal district shall be entitled to a proportion of the balance of the annual appropriation according to the ratio the appraisal district bears to the total of parcels of taxable real property in all appraisal districts.  
For the purposes of subsection (c), the number of parcels of taxable real property shall be the number of real property parcels (exclusive of mineral interests) as indicated on the preceding year's tax roll of the county in which the appraisal district is located, as reported by the tax assessor, plus the number of oil and gas wells in the appraisal district in the preceding year, as reported by the Texas Railroad Commission.  
Such distributions of funds as are

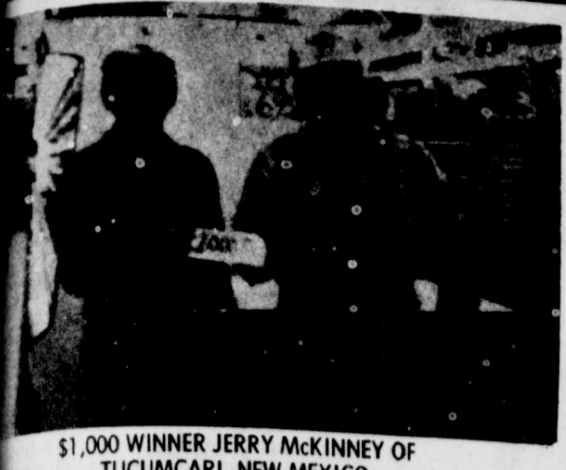

\$1,000 WINNER JERRY MCKINNEY OF TUCUMCARI, NEW MEXICO

ALL TICKETS MUST BE REDEEMED BY THURSDAY FOLLOWING MONDAY NIGHT'S GAME.

**THIS WEEK'S GAME**  
**NEW YORK JETS**  
**SEATTLE VS.**  
**NOVEMBER 26, 1979**

## THRIFTWAY INVITES YOU TO WATCH MONDAY NIGHT FOOTBALL AND PLAY TOUCHDOWN DOLLARS YOU COULD WIN UP TO \$1,000

Odds

PRIZE VALUE	NO. OF PRIZES	ODDS FOR EACH TICKET	ODDS FOR EACH \$1000
\$1000.00	2	75,000 to 1	37,500 to 1
\$100.00	15	10,000 to 1	5,000 to 1
\$50.00	40	3,750 to 1	1,875 to 1
\$5.00	70	2,143 to 1	1,072 to 1
\$1.00	1,373	100 to 1	50 to 1
TOTAL	1,500	100 to 1	50 to 1

PICK UP A TICKET EACH TIME YOU SHOP THRIFTWAY

**PURE GRANULATED SHURFINE SUGAR**  
**\$1.19**  
5 LB. BAG

**TOTAL GROCERY SAVERS**

- KLEENEX DINNER NAPKINS 50 CT. PKG. **59¢**
- HERSHEY'S SEMI-SWEET CHOCOLATE CHIPS 12 OZ. PKG. **\$1.59**
- MINUTE LONG GRAIN & WILD RICE 6 1/2 OZ. BOX **79¢**
- INSTANT MAXWELL HOUSE COFFEE 10 OZ. JAR **\$4.99**
- PUREX HEAVY DUTY 10" OFF LABEL DETERGENT 42 OZ. BOX **99¢**
- FISHER VAC PAK CAN MIXED NUTS 12 OZ. CAN **\$1.89**

**FROZEN FOODS**

- PET RITZ PUMPKIN PIES 24 OZ. BOX **79¢**
- MORTON MEAT POT PIES 4 8 OZ. BOXES **\$1.00**
- COOK-IN POUCH FOODS FREEZER QUEEN 5 OZ. BAG **69¢**
- FROZEN TOPPING COOL-WHIP 8 OZ. BOWL **59¢**

**DEL MONTE WHOLE BLUE LAKE GREEN BEANS**  
**3 \$1**  
16 OZ. CANS

**SPRAY WHOLE/STRAINED CRANBERRY JUICE** NO. 300 CAN **39¢**

**FINE STUFFED MANZANILLA PEPPERS** 5 1/2 OZ. JAR **69¢**

**PUMPKIN** NO. 303 CAN **37¢**

**INSTANT POWDERED OR STA-SOFT BROWN SUGAR** 2 LB. BAG **69¢**

**RY SAM SWEET POTATOES** NO. 3 SQUAT CAN **69¢**

**ASSORTED GELATIN JELL-O** 6 OZ. BOX **39¢**

**PRINTS OR ASSORTED COLORS SPILLMATE TOWELS** JUMBO ROLL **59¢**

**DAIRY VALUES**

- SHURFRESH WHIPPING CREAM 1/2 PT. CTN. **39¢**
- SHURFRESH SOUR CREAM 8 OZ. CTN. **39¢**
- PILLSBURY ASSD. ROLL COOKIES 15 OZ. ROLL **\$1.19**

**DETERGENT KING CHEER** 84 OZ. BOX **\$2.49**

**ZEE NICE-N-SOFT BATHROOM TISSUE** 4 ROLL PKG. **89¢**

**PURE VEGETABLE SHORTENING CRISCO** 3 LB. CAN **\$1.89**

**OCEAN SPRAY CRAN-BERRIES** 1 LB. PKG. **59¢**

**PORTALES MARYLAND SWEETS YAMS** LB. **29¢**

**CALIFORNIA PASCAL GREEN CELERY** LB. **19¢**

**WASHINGTON D'ANJOU PEARS** LB. **29¢**

**RED ROMES EXTRA FANCY APPLES** LB. **39¢**

**CALIFORNIA WONDER BELL PEPPERS** LB. **49¢**

**HONURAS LARGE COCONUTS** EA. **59¢**

**YELLOW SWEET ONIONS** LB. **15¢**

**LARGE EMERALD WALNUTS** LB. **89¢**

**HEALTH & BEAUTY AID SAVINGS**

**DEODORANT 15" OFF LABEL RIGHT GUARD** 3 OZ. CAN **89¢**

**FOAMY 15" OFF LABEL SHAVE CREAM** 6 1/2 OZ. CAN **79¢**

**KAHN'S HICKORY GROVE BONELESS FULLY COOKED WATER ADDED 13-15 LBS. AVG. WHOLE HAMS** 4-7 LBS. AVG. HALF OR PORTIONS **\$1.99** LB. **\$1.89**

**U.S.D.A. GRADE 'A' BAKING HENS** 4-6 LBS. AVG. **59¢** LB.

**HILL'S BROTHERS COFFEE** 1 LB. CAN **\$2.79**

**FAST RELIEF B.C. POWDER** 6 CT. PKG. **29¢**

**COTTON SWAB Q-tips** 170 CT. BOX **79¢**

**RAVE AEROSOL REG./EX. HOLD HAIR SPRAY** 7 OZ. CAN **\$1.09**

**CUTEX POLISH REMOVER** 4 OZ. BTI. **49¢**

**WRIGHT'S HICKORY SMOKED SLICED SLAB BACON** LB. **89¢**

**KAHN'S HICKORY GROVE BONELESS CENTER CUT SLICED HAM** LB. **\$2.39**

**PORK LINK SAUSAGE FROM HORMEL LIL' SIZZLERS** LB. **99¢**

**COUNTRY PRIDE HICKORY SMOKED 8-10 LBS. AVG. TURKEYS** LB. **\$1.39**

**COUNTRY PRIDE HICKORY SMOKED TURKEYS** LB. **\$1.39**

**SUPER SELECT PORK BOSTON BUTTS ROAST** LB. **\$1.19**

**HEAVY GRAIN FED BEEF PRIME RIB ROAST** LB. **\$2.19**

**HEAVY GRAIN FED BEEF BONELESS STEAK RIBEYE** LB. **\$3.99**

**GUARANTEED 73% LEAN FRESH GROUND BEEF** LB. **\$1.29**

**Bell Quality Chekd Deluxe ICE CREAM** 1/2 Gallon Round Carton **\$1.39**

**Duncan Hines BAKE SALE**

- DUNCAN HINES LAYER CAKE MIXES 18 1/2 OZ. BOX **73¢**
- DUNCAN HINES CAKE MIX MOIST & EASY 13 1/2 OZ. BOX **89¢**
- DUNCAN HINES FAMILY BROWNIE MIX 23 OZ. BOX **\$1.29**
- DUNCAN HINES BLUEBERRY MUFFIN MIX 13 OZ. BOX **89¢**

STAMP COPY

7 PIECE SET-3 DECORATOR PATTERNS BY POINTERWARE  
**DANYA COOKWARE**

PRICES EFFECTIVE NOV. 18-24, 1979  
LOCKNEY

# PAGE'S THRIFTWAY

LOCKNEY AREA CHURCH PAGE

# time out for GOD

## Happy Birthday

Nov. 18 — Susan Williams, Donnie McLaughlin, Ramon Guerrero, Gayle Forteberry, Joyce Wilson  
 Nov. 19 — Jerry Lee Klein, Eddie Kinard, Marie Henderson, Doyle Dipprey  
 Nov. 20 — Felix Hernandez, Ricky Hrbacek, Susan Gonzales, Margie Gentry, Billie Watson  
 Nov. 21 — Donny Wiley, Marie Brock, Doug Warren  
 Nov. 22 — Mike Watson, Maria Saenz, Barney Bill McCarter, Lupe Gonzales, Randy Ford, Lori Gonzales  
 Nov. 23 — LeLon Fields, Nell Glasscock, Ruby Barrett, Joe Sepulveda Sr., Terri Turbeville, Lance Patridge, Kenneth Murdock, Herbert Dudley, Jerry Cawley  
 Nov. 24 — Sonia Robles, Karen Evans, Joe Luis Guerrero

## Happy Anniversary

Nov. 18 — Jack and Blackie Dollar  
 Nov. 20 — Mr. and Mrs. Aubria Kent, Mr. and Mrs. John Bickley  
 Nov. 21 — Buck and Glenda Ford  
 Nov. 14 — Bob and Boo-Boo Lane

## Bentsen calls for severing of relations with Iran

Senator Lloyd Bentsen this week said the United States should sever diplomatic relations with Iran, embargo all arms sales to that country and send home those Iranian students who demonstrate illegally in this country.

In Tehran on Tuesday students backing Iranian religious leader Ayatollah Khomeini continued to hold some 60 Americans hostage in the U.S. embassy, demanding that the U.S. extradite the Shah of Iran. The exiled Shah is in New York undergoing medical treatment.

In New York on Sunday seven persons who identified themselves as Iranian students took over the Statue of Liberty for almost four hours. They displayed a 20 foot banner proclaiming, "The Shah must be tried and punished."

"It's an outrage," Bentsen said in response to the two incidents.

"It's an outrage when Iranian students in this country invade the Statue of Liberty while Iranian students in Tehran invade our embassy and deny liberty to American diplomats."

"We ought to sever relations, notify the Iranian Charge d'Affairs in Washington that diplomats at their embassy here are persona non grata and close down the embassy. We ought to refuse to sell Iran any further military equipment or spare parts. And we ought to quickly send home any Iranian students who take part in illegal demonstrations in this country."

"There is no way we can send back the Shah," Bentsen said.

"We cannot bow to this kind of blackmail. Americans would be hostage around the world," Senator Bentsen said.

## REPUBLICANS

FROM PAGE ONE  
 cency. And a consensus of almost half a traditionally Democratic county like Floyd indicating support for Republican candidates cannot but give those same organizers pause for thought.

While the local Democrats may rely on the weight of established voting patterns this year, the Republicans apparently plan to make a fight of it, at least in the presidential race.

Republican organizers will attempt to change the image of what one Democratic Party leader called "the most apolitical county in Texas."

County Republican party chairman John Farris vowed that his organization would be very active in the primaries and presidential election in 1980. Party workers would conduct a telephone campaign and frequent reminders to voters vote in the Republican primary. And Farris is confident that the county will respond to the Republican appeal.

"Well over half the voters will go for the Republican candidate," he said. "Any of the 10 announced Republicans could beat either Carter or Kennedy in Floyd County."

And judging from The poll, he may be right.

### MAIN STREET CHURCH OF CHRIST

Jerry Klein, minister  
 Bible Study . . . . . 9:30  
 Morning Worship . . . . . 10:30  
 Evening Worship . . . . . 6:00  
**WEDNESDAY**  
 Ladies Bible Class . . . . . 9:30  
 Bible Study . . . . . 8:00

### EVANS CHAPEL BAPTIST CHURCH

Rev. Bennie Anderson, Pastor  
 Sunday School . . . . . 10 a.m.  
 Morning Worship . . . . . 11 a.m.  
 Training Union . . . . . 6 p.m.  
 Evening Worship . . . . . 7 p.m.  
 Wednesday Prayer Meeting . . . . . 7 p.m.  
 Sunday afternoon worship . . . . . 2:00

### FIRST UNITED METHODIST CHURCH

Rev. Dewitt Seago  
**SUNDAY**  
 Sunday School . . . . . 9:45  
 Worship Service . . . . . 10:55  
 UMY . . . . . 6:00  
 Evening Worship . . . . . 7:00  
 United Methodist Women . . . . .  
 . . . . . First Tuesday of Month  
 Circles . . . . . Monday (2nd & 4th  
 Monday nights) Tuesday &  
 Wednesday mornings.

### TRINITY LUTHERAN CHURCH

Providence Community  
 Andrew Mild  
 Sunday School & Adult  
 Bible Class . . . . . 10:00  
 Divine Worship Service . . . . . 11:00

### ASSEMBLY OF GOD CHURCH

Sunday School . . . . . 10:00  
 Morning Worship . . . . . 11:00  
 Evening Worship . . . . . 7:00  
 Prayer Service Wed. . . . . 7:00  
 Rev. Bob Wright, Pastor

### TEMPLO BAPTISTA SALEM

Manuel Alaniz, Pastor  
 Sunday School . . . . . 9:45  
 Worship Service . . . . . 11:00  
 Christian Training Time . . . . . 5:00  
 Evening Worship . . . . . 6:00  
 Wednesday Prayer Meeting &  
 Choir Practice . . . . . 7:30

### AIKEN BAPTIST CHURCH

Bill Sessom, Pastor  
 Sunday School . . . . . 10:00  
 Morning Worship . . . . . 11:00  
 Training Union . . . . . 6:00  
 Evening Worship . . . . . 7:00  
 Prayer Service Wed. . . . . 7:30  
 Brotherhood, W.M.U. And  
 Auxiliary Wednesday . . . . . 7:30

### SAN JOSE CATHOLIC CHURCH

Father Joe Bixenman  
 Sunday morning Mass  
 9 a.m.  
 Saturday Evening Mass 8  
 p.m.  
 Wednesday Evening . . . . . 8 p.m.  
 Friday Evening . . . . . 8 p.m.  
 Confessions Saturday . . . . .  
 . . . . . 6:30 p.m.

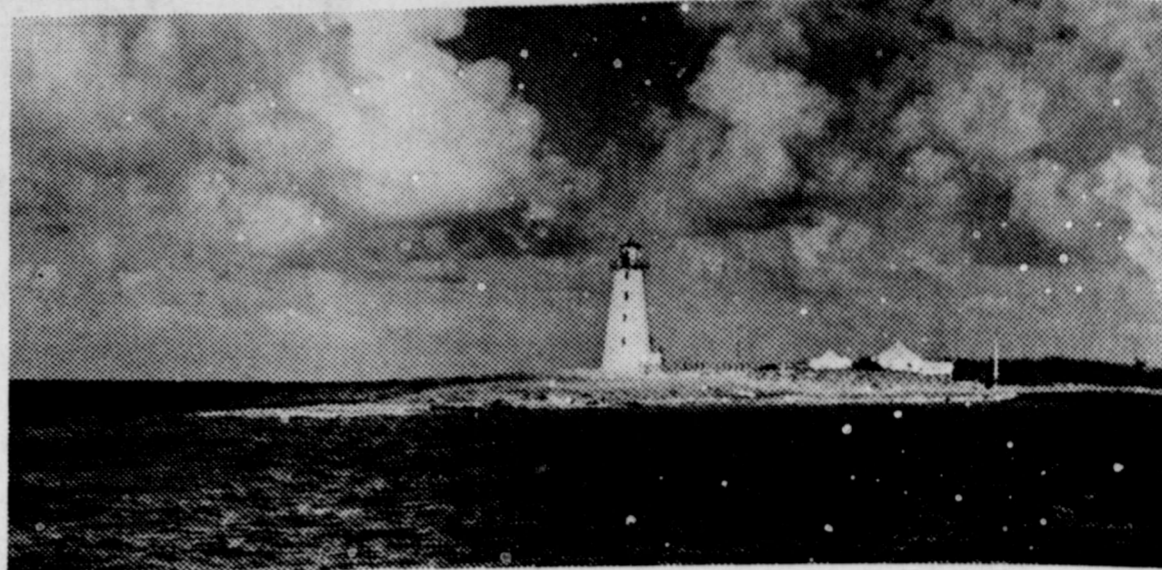

## The Lighthouse Principle

Maybe few of us landlubbers ever thought about it, but those graceful old lighthouses were built on a firm and logical principle.

They assumed their light would be seen and understood. In fog ships did not see the light and many foundered on the shoals. Occasionally captains mistook the light for that of another vessel and sailing across its bow or stern they came to grief upon the rocks. Yet despite hazards of nature and blunders of man, lighthouses became the landmarks of our coasts.

Whenever in your travels, work or play, you see a church think of it as a lighthouse. Its gleam may not reach every soul. But it's there for those who see and understand.

It lights our way to port while keeping us off the shoals.



Sunday	Monday	Tuesday	Wednesday
I Thessalonians 1:3-6	Matthew 22:34-39	II Corinthians 10:3-6	Acts 25:8-12
Thursday	Friday	Saturday	
II Kings 5:9-14	II Kings 6:4-7	Matthew 21:18-22	

Scriptures selected by The American Bible Society

COPYRIGHT  
 KEISTER ADVERTISING SERVICE  
 P. O. BOX 8024  
 CHARLOTTEVILLE, VIRGINIA 22908

## This Inspirational Message Sponsored By The Following . . . . .

**Plains Electric**  
 Electrical Irrigation Installation

**Brown's Department Store**  
 Ready-to-wear

**Davis Lumber Company**  
 Lumber and Building Supplies

**Baccus Motor Company**  
 "Where To Buy Them"

**Sun-Vue Fertilizers**  
 Your Smith-Douglas Dealer

**The Longhorn Inn**  
 The Glen Cooper Family

**Byrd Pharmacy**  
 Fred D. Byrd, Pharmacist

**Page's Thriftway**  
 Friendly Service Every Day of the Year

**Jackson Tire Company**  
 Shamrock Products - National Tire

**Consumers Fuel Association**  
 Everything For The Farmers

**Dan's Auto Service**  
 Repair Specialists

**Moore-Rose Funeral Home**  
 Phone 652-2211

**Patterson Grain Company**  
 Lockney

**Perry Implement Company**  
 Lockney's John Deere Dealer

**Lockney Lumber & Supply**  
 We Appreciate Your Business

**Schacht Jewelry & Floral**  
 "It's Our Pleasure To Serve You"

**Lockney Co-Op Gin & Elevator**  
 Serving Yourself thru Ownership

**Lockney Beacon**  
 Your Hometown Newspaper

**FIRST BAPTIST CHURCH**  
 Pastor  
 Morning Worship  
 Church Training  
 Evening Worship  
 Prayer Meeting  
 Wednesday  
 Adult Choir  
 Wednesday  
 High School  
 Wednesday  
 G.A. and M.W.  
 Wednesday  
 Youth Choirs  
 Sunday  
 R.A.S.  
 Sunday

**PRIMERA BAPTISTA**  
 Rev. Giesse Smith  
 Sunday School  
 Morning Worship  
 Training Union  
 Evening Worship  
 W.M.U. Brotherhood  
 Choir Practice

**PRAYER SERVICE**  
 at

**LATIN AMERICAN CHURCH OF CHRIST**  
 Bible School  
 Morning Worship  
 Evening Worship  
 Wednesday Service

**LOCKNEY LUTHERAN ASSEMBLY OF GOD**  
 Pastor  
 Sunday School  
 Morning Worship  
 Evening Worship  
 Men's Fellowship  
 Evening  
 W.M.C. Thursday  
 Christ's Ambassador  
 day Evening

**WEST COLLEGE CHURCH OF CHRIST**  
 West College  
 Frank Colwell  
 Evangelist

**Sunday Morning Services**  
 Sunday Evening Services  
 Wednesday Evening Services

**LONE STAR BAPTIST CHURCH**  
 Frank Lortz  
 Sunday School  
 Morning Worship  
 Training Union  
 Evening Worship  
 Prayer Service  
 Brotherhood, W.M.U.  
 Morning of Every

**CEDAR HILL BAPTIST CHURCH**  
 Sunday School  
 Morning Worship  
 Evening Worship  
 Prayer Service

**TREATMENT VS INCARCERATION**  
 \*\*by "Harper Valley P.T.A."  
 Barbara Eden, Susan Swift

**MOVIE (WESTERN)**  
 "Streets of Laredo" 1949 William Holden, Macdonald Carey

**MOVIE (COMEDY-DRAMA)**  
 "A Man Called Sloane" 1956  
 Barbara Eden, Susan Swift

**MOVIE (WESTERN)**  
 "The Sons of Katie Brown" 1971  
 Faye Dunaway, John Wood

**MOVIE (COMEDY)**  
 "The Family Affair" 1971  
 Bill Hayes, John Wood

**MOVIE (DRAMA)**  
 "The Day After Tomorrow" 1971  
 Robert Stack, Gilbert Roland

**MOVIE (COMEDY)**  
 "The Day After Tomorrow" 1971  
 Robert Stack, Gilbert Roland

**MOVIE (COMEDY)**  
 "The Day After Tomorrow" 1971  
 Robert Stack, Gilbert Roland

# TV Log

The TV Schedule Is Sponsored

10:00 IN BIBLE  
 TODAY  
 PROPHECY  
 DISCOVERY  
 THE FARM  
 THROUGH DEATH TO LIFE  
 MOVIE (DRAMA) \*\*\*  
 "The Day After Tomorrow" 1971  
 Robert Stack, Gilbert Roland

11:00 NEWS  
 LOVE AMERICAN STYLE  
 LISTEN  
 PTL PROGRAM  
 ATHLETES  
 ROSS BAGLEY SHOW  
 NEWS  
 MON THRU FRI

12:00 NEWS  
 LOVE AMERICAN STYLE  
 LISTEN  
 PTL PROGRAM  
 ATHLETES  
 ROSS BAGLEY SHOW  
 NEWS  
 MON THRU FRI

1:00 NEWS  
 LOVE AMERICAN STYLE  
 LISTEN  
 PTL PROGRAM  
 ATHLETES  
 ROSS BAGLEY SHOW  
 NEWS  
 MON THRU FRI

2:00 NEWS  
 LOVE AMERICAN STYLE  
 LISTEN  
 PTL PROGRAM  
 ATHLETES  
 ROSS BAGLEY SHOW  
 NEWS  
 MON THRU FRI

3:00 NEWS  
 LOVE AMERICAN STYLE  
 LISTEN  
 PTL PROGRAM  
 ATHLETES  
 ROSS BAGLEY SHOW  
 NEWS  
 MON THRU FRI

4:00 NEWS  
 LOVE AMERICAN STYLE  
 LISTEN  
 PTL PROGRAM  
 ATHLETES  
 ROSS BAGLEY SHOW  
 NEWS  
 MON THRU FRI

5:00 NEWS  
 LOVE AMERICAN STYLE  
 LISTEN  
 PTL PROGRAM  
 ATHLETES  
 ROSS BAGLEY SHOW  
 NEWS  
 MON THRU FRI

6:00 NEWS  
 LOVE AMERICAN STYLE  
 LISTEN  
 PTL PROGRAM  
 ATHLETES  
 ROSS BAGLEY SHOW  
 NEWS  
 MON THRU FRI

7:00 NEWS  
 LOVE AMERICAN STYLE  
 LISTEN  
 PTL PROGRAM  
 ATHLETES  
 ROSS BAGLEY SHOW  
 NEWS  
 MON THRU FRI

8:00 NEWS  
 LOVE AMERICAN STYLE  
 LISTEN  
 PTL PROGRAM  
 ATHLETES  
 ROSS BAGLEY SHOW  
 NEWS  
 MON THRU FRI

9:00 NEWS  
 LOVE AMERICAN STYLE  
 LISTEN  
 PTL PROGRAM  
 ATHLETES  
 ROSS BAGLEY SHOW  
 NEWS  
 MON THRU FRI

10:00 NEWS  
 LOVE AMERICAN STYLE  
 LISTEN  
 PTL PROGRAM  
 ATHLETES  
 ROSS BAGLEY SHOW  
 NEWS  
 MON THRU FRI

11:00 NEWS  
 LOVE AMERICAN STYLE  
 LISTEN  
 PTL PROGRAM  
 ATHLETES  
 ROSS BAGLEY SHOW  
 NEWS  
 MON THRU FRI

12:00 NEWS  
 LOVE AMERICAN STYLE  
 LISTEN  
 PTL PROGRAM  
 ATHLETES  
 ROSS BAGLEY SHOW  
 NEWS  
 MON THRU FRI



Sunday Morning Worship  
Services... 10:30  
Sunday Evening Worship  
Services... 6:00  
Wednesday Evening Prayer  
Services... 6:00

LONE STAR BAPTIST  
CHURCH  
Frank Lortillard Jr.  
Sunday School... 10:00  
Morning Worship... 11:00  
Training Union... 6:00  
Evening Worship... 6:00  
Prayer Service Wednesday  
Evening... 6:30  
Brotherhood, First Saturday  
Morning of Every Month

CEDAR HILL BAPTIST  
CHURCH  
Sunday School... 10:00  
Morning Worship... 11:00  
Evening Worship... 6:30  
Prayer Service Wednesday  
Evening... 6:30 p.m.

partment Store

Sun-Vue Fertilizers  
Your Smith-Douglas Dealer

Page's Thriftway  
Friendly Service Every Day of the Week

Dan's Auto Service  
Repair Specialists

Perry Implement Company  
Lockney's John Deere Dealer

Lockney Co-Op Gin  
& Elevator

Serving Yourself thru Ownership

4 WTBS CH. 17 Atlanta	5 KTXL CH. 5 Lubbock
6 PTL CH. 6 Charlotte	7 KMCC CH. 28 Lubbock
9 WGN CH. 9 Chicago	10 KTV CH. 10 Oakland
11 KCB CH. 11 Lubbock	13 KLBK CH. 13 Lubbock
2 CBN CH. 2 Virginia Bch	

- 10 WORLD TOMORROW  
11 WHAT'S GOING ON  
12 SUNSHINE SALLY  
1:00  
8 TODAY IN BIBLE PROPHECY  
9 IHSA FOOTBALL Class 4A (3 hrs.)  
10 DISCOVERY THE FARM  
1:30  
2 THROUGH DEATH TO LIFE  
4 MOVIE-(DRAMA) \*\*\* 1/2 "Bull-fighter And The Lady" 1950 Robert Stack, Gilbert Roland. A young Broadway producer goes to Mexico where he becomes involved in a scheme to learn bullfighting merely for stage ideas. (2 hrs.)  
10 SOUL TRAIN  
11 MARCUS WELBY MOVIE  
-(HISTORICAL-WESTERN) \*\*\* "Alvarez Kelly" 1966 William Holden, Richard Widmark. A renegade adventurer bringing a herd of 2500 cattle from Mexico to a Union army major is kidnapped by a reckless Confederate guerrilla who forces him to deliver the herd to a starving Richmond. (2 hrs.)  
2 RAYS OF HOPE  
3 PASS IT ON  
HBO MOVIE -(COMEDY-DRAMA) \*\*\* 1/2 "Harper Valley P.T.A." Barbara Eden, Susan Swift. A sexy, widowed mother socks it to the P.T.A. when they say her teenage daughter isn't fit for Harper Valley. (PG) (102 mins.)  
2:30  
2 THE STORY  
3 DEAF WORLD  
10 MOVIE -(HORROR) \*\*\* 1/2 "Burn Witch, Burn" 1962 Janet Blair, Peter Wyngarde. The story of witchcraft entering the lives of a school professor and his wife. (90 mins.)  
11 PORTER WAGONER SHOW  
3:00  
2 KENNETH COPELAND GREAT PLAINS EXPERIENCE  
3 30 MINUTES  
7 NCAA FOOTBALL  
10 SPORTSWORLD  
3:30  
4 MOVIE -(SCIENCE FICTION) \*\*\* 1/2 "Incredible Shrinking Man" 1958 Grant Williams, Randy Stuart. A man starts to shrink in size after being exposed to a radioactive cloud. (85 mins.)  
5 GREAT PLAINS EXPERIENCE  
6 VEN ESPIRITU SANTO  
7 SPORTS SPECTACULAR 1) Scott LeDoux vs Mike Weaver in a 12-round heavyweight fight. 2) Battle of the NFL Cheerleaders, Pt. IV, featuring a running football relay. (90 mins.)  
4:00  
2 CELEBRATION SOCCER MADE IN GERMANY  
3 UN CAMINO MEJOR  
4 SOUL TRAIN  
10 MOVIE -(COMEDY) \*\*\* 1/2 "The Hospital" 1971 George C. Scott, Diana Rigg. A doctor has to contend with murder, a witch doctor and a beautiful girl in a crazy New York City metropolitan hospital. (2 hrs.)  
HBO MOVIE -(MUSICAL) \*\*\* "Tommy" 1976 Ann-Margret, Roger Daltrey. Story of a deaf, dumb and blind pin-ball wizard who finds God. (110 mins.)  
4:30  
2 ROSS BAGLEY SHOW  
3 VIDA EN CRISTO  
4 THAT NASHVILLE MUSIC  
5:00  
4 WRESTLING  
6 REX HUMBARD (SPANISH)

- 13 RUFF HOUSE  
5:30  
2 TO BE ANNOUNCED  
3 MY THREE SONS  
4 NBC NEWS  
5 CBS NEWS  
EVENING  
6:00  
2 INSIGHT  
3 ONCE UPON A CLASSIC 'The Olde Curiosity Shop' Quilp now believes that Nell is an heiress and that she and Grandfather are returning to meet the mysterious stranger.  
4 FAMILY AFFAIR  
5 ODD COUPLE  
6 HEE HAW Guests: Tennessee Ernie Ford, Tammy Wynette, Karel Gott, Jones Family. (60 mins.)  
7 LAWRENCE WELK SHOW  
8 HEE HAW  
HBO TIME WAS: 1920's  
6:30  
2 SEND FORTH YOUR SPIRIT  
3 TO BE ANNOUNCED  
4 HAPPY DAYS AGAIN  
5 CAROL BURNETT AND FRIENDS  
7:00  
2 700 CLUB  
3 MOVIE -(COMEDY) \*\*\* "The Heartbreak Kid" 1972 Charles Grodin, Cybill Shepherd. A newwedded tries to dump his wife during a Florida vacation, when he meets a beautiful blonde on the beach. (2 hrs., 30 mins.)  
4 HAPPENINGS  
5 THE ROPERS Stanley suspicions get him into hot water when Helen disappears with an attractive bachelor who comes to the door asking for her.  
6 IHSA FOOTBALL Class 5A (3 hrs.)  
7 DANCE FEVER  
8 CHIPS Ponch and Jon go undercover as race car drivers at a stock car track in an effort to catch drug smugglers. (60 mins.)  
9 CAPTAIN AMERICA A world revolutionary holds the entire U.S. populace hostage with the threat of exposure to a new drug which causes accelerated aging. (Conclusion; 60 mins.)  
HBO MOVIE -(ROMANCE) \*\*\* 1/2 "Slow Dancing In The Big City" 1978 Paul Sorvino, Anne Ditchburn. The friendship of a hard nosed newspaper man and a newcomer ballerina pirouettes into a bittersweet romance. (Rated PG) (111 mins.)  
7:30  
5 ECONOMIC ISSUES  
6 DETECTIVE SCHOOL  
7 NBA BASKETBALL Chicago Bulls vs Golden State Warriors (2 hrs.)  
8:00  
5 HOLLYWOOD MUSICALS 'The Band Wagon' (1953) A fading star is persuaded to do a Broadway musical, takes over as director, and the play is a smash. Fred Astaire, Cyd Charisse, and Nannette Fabray star. (2 hrs.)  
6 THE LOVE BOAT Three vignettes: 'They Tried To Tell Us We're Too Young' Stars: Cristen Kauffman, Frank Aletter. 'Eleanor's Return' Stars: Gavin MacLeod, Barbara Rush. 'Not Now, I'm Dying' Stars: Dick Rambo, Barb Benton. (60 mins.)  
7 BJ AND THE BEAR BJ finds that he can mix diesel fuel and moonshine liquor and get better mileage. (60 mins.)  
8 SALEM'S LOT A chilling horror story of vampirism running rampant in modern-day New England. A successful novelist returns to his boyhood home of Salem's Lot, haunted by the memories of a house that he believes is the embodiment of pure evil. Stars: David Soul, James Mason. (Conclusion; 2 hrs.)  
8:30  
2 THE LESSON

- 14 ROCK CHURCH  
5 HOUR OF POWER  
6 FANTASY ISLAND  
7 A MAN CALLED SLOANE  
HBO MOVIE -(COMEDY-DRAMA) \*\*\* 1/2 "Harper Valley P.T.A." Barbara Eden, Susan Swift.  
9:30  
4 THAT NASHVILLE MUSIC KICKS  
10  
10:00  
2 ZOLA LEVITT  
4 ROCK CONCERT Scheduled: Graham Parker, Journey, Van Halen. (90 mins.)  
5 FOOTSTEPS  
6 TRINITY FILM FEATURES  
7 NEWS  
8 MOVIE -(WESTERN-DRAMA) \*\*\* "Against A Crooked Sky" 1975 Richard Boone  
10:30  
2 ROSS BAGLEY SHOW  
3 FEELINGS  
4 M.A.S.H.  
5 MOVIE -(BIOGRAPHY) \*\*\* "Knute Rockne—All American"  
6 SATURDAY NIGHT LIVE  
7 MOVIE -(WESTERN) \*\*\* "Texas" 1941 William Holden,  
10:45  
HBO MOVIE -(ADVENTURE) \*\*\* "Covert Action" 1978  
11:00  
2 EVANGEL COLLEGE FOOTBALL  
3 MOVIE -(MUSICAL-COMEDY) \*\*\* 1/2 "Swinger" 1966 Ann-Margret, Tony Franciosa. Young female writer, trying to have her stories published in a girls magazine devises a lurid, depraved story and claims it's her story. (2 hrs.)  
11:30  
4 JUKE BOX Scheduled: Alice Cooper, Peaches and Herb. Journey.  
12:00  
2 700 CLUB  
4 MOVIE -(DRAMA) \*\*\* "Is Paris Burning?" 1966 Kirk Douglas, Orson Welles. Story of the Nazi occupation of

- 15 BNA NEWS  
12:10  
9 NIGHTBEAT  
12:30  
10 TREATMENT VS INCARCERATION  
12:40  
9 MOVIE -(WESTERN) \*\*\* 1/2 "Streets of Laredo" 1949 William Holden, Macdonald Carey.  
1:00  
6 CHRISTOPHER CLOSE-UP  
7 ABC NEWS  
10 THE ROCK SHOW  
1:30  
2 THE LESSON  
3 PATTERN FOR LIVING  
4 MOVIE -(HORROR) \* "Severed Arm" 1973  
2:00  
2 REX HUMBARD  
3 HOLIDAY AT MELODYLAND  
2:30  
6 THE GOOD LIFE  
7 NEWS  
10 MOVIE -(COMEDY-DRAMA) \*\*\* "Woman's World" 1954  
2:35  
9 ALL NIGHT SHOW  
3:00  
2 ACTS 29 PLUS  
3 UNTOUCHABLES  
4 PASS IT ON  
3:30  
2 ORAL ROBERTS  
3 ROGER  
4 MOVIE -(DRAMA) \*\*\* "Hot Spell" 1958 Anthony Quinn.  
4:00  
2 JERRY FALWELL  
3 LOVE AMERICAN STYLE  
4 CHRIST CHURCH  
4:30  
4 AG-U.S.A.  
5:00  
2 CHRISTOPHER CLOSEUP  
3 BETWEEN THE LINES  
4 CHRIST IN THE HOME

## Are Bollworms Eating Your Profits?



## Call Palmer.

Palmer can help stop him from eating up your profits. When is the best time to treat your cotton for bollworm? Which chemical should you use and how often should it be applied? For the answers call Palmer and Associates, Independent Entomologist, they can assure you maximum return for each dollar spent, by: FIRST—Regularly scheduled field monitoring procedures by trained entomologist will establish the most economical point to initiate control measures. SECOND—Since Palmer is not connected with any chemical sale organization, they independently analyze each chemical on the market and choose the ones best suited for each job. THIRD—Routine monitoring throughout the season assures good control. For example: This year through careful monitoring, 42% of the acres under Palmer control was judged not to need treatment at all. Average cost per acre treated and untreated was only \$7.15. This resulted in an average net return on treated fields of \$18.79 per acre. Don't let bollworms damage your cotton again next year. Call Palmer and Associates today and put the bollworm problem behind you. They can show you case histories of how they have helped farmers in your area control bollworms and increase their net income.



**PALMER**  
and Associates

A trusted partner of farmers for four years.

3102 10th Street Plainview, Texas 79072 806-293-7044 Mobile phone 293-6137

## Thinking About Your Crop Disaster?

Call

**Agri-Services, Inc.**

Phone Early Or Late  
806-983-2106

Specialist In SBA Loan Packages

Due To A Critical Illness In Our Family  
We Have Been Out Of Town.

OR GOO

inciple

landlubbers ever those graceful old on a firm and log-

air light would be in fog ships did ally foundered on of another vessel bow or stern they blunders. Yet despite the landmarks of

travels, work or think of it as a may not reach for those who port while keeping

Wednesday 25-8-12



WEST COLLEGE CHURCH OF CHRIST... Frank Duckworth, Evangelist

LOCKNEY LATH... ASSEMBLY OF GOD... Pastor Manuel Rendon

LATIN AMERICAN CHURCH OF CHRIST... Bible School... Morning Worship... Evening Worship... Wednesday Service...

PRIMERIA KALISA BALITISTA... Rev. Glenn Smith, pastor... Sunday School... Morning Worship... Evening Worship... W.M.U., Brotherhood... Choir Practice...

FIRST BAPTIST CHURCH... John C. Jenkins, Pastor... Music Director... Sunday School... Morning Worship... Church Training... Evening Worship... Prayer Meeting... Wednesday... Adult Choir... High School Youth (B.Y.E.)... G.A. and Mission... Wednesday... Youth Choirs... Sunday... R.A.'s... Sunday...

# TV Log

The TV Schedule Is Sponsored Each Week By The Following Merchants

- MORNING**
- 5:00 CHRIST IN THE HOME
  - 6:00 THE STORY
  - 4 JIMMY SWAGGART
  - 6 EVER INCREASING FAITH
  - 10 RUFF HOUSE
  - 11 NEW MEXICO REPORT
  - 6:15 SACRED HEART
  - 6:30 DAWSON MEMORIAL BAPTIST CHURCH
  - 4 DR. E.J. DANIELS
  - 10 BASS FISHIN' AMERICA
  - 11 JIMMY SWAGGART
  - 15 THIS IS THE LIFE
  - 7:00 THE LESSON
  - 4 THREE STOOGES AND FRIENDS
  - 6 ABUNDANT LIVING
  - 7 PTL PROGRAM
  - 9 NEWS
  - 10 AUTO QUIZ
  - 15 HOUR OF POWER
  - 7:15 BUYER'S FORUM
  - 7:30 CHAPEL HOUR
  - 2 PATTERN FOR LIVING
  - 10 N.B.A. BMX
  - 11 DAY OF DISCOVERY
  - 7:45 WHAT'S NU?
  - 8:00 HOUR OF POWER
  - 4 LOST IN SPACE
  - 6 FELLOWSHIP HOUR
  - 7 JIMMY SWAGGART
  - 9 MASS FOR SHUT-INS
  - 10 CELEBRITY
  - 11 ORAL ROBERTS
  - 15 JAMES ROBISON PRESENTS
  - 8:30 PRCPHECY IN THE NEWS
  - 9 CHICAGOLAND CHURCH HOUR
  - 11 METHODIST CHURCH SERVICE
  - 15 AMAZING GRACE BIBLE CLASS
  - 9:00 CHANGED LIVES
  - 4 HAZEL
  - 6 JIMMY SWAGGART
  - 7 PAULINO BERNAL
  - EVANGELIST
  - 9 ISSUES UNLIMITED
  - 10 WESTBROOK HOSPITAL
  - 15 JERRY FALWELL
  - 9:30 SPIRITUAL AWAKENING
  - 4 MOVIE (ROMANCE-DRAMA) \*\*\* 1/2 "Roman Holiday" 1953 Gregory Peck, Audrey Hepburn. A princess yearning for a normal life, runs away from the palace and has a romance with a reporter. (2 hrs., 30 mins.)
  - 7 MARY TYLER MOORE
  - 9 GROOVIE GOOLIES
  - 10 HOUR OF POWER
  - 11 REX HUMBARD
  - 10:00 IN TOUCH
  - 6 MORNING WORSHIP HOUR
  - 7 PHIL DONAHUE SHOW
  - 9 TARZAN
  - 15 SUNDAY SCHOOL
  - 10:30 DAY OF DISCOVERY
  - 11 LIVING YOUR RELIGION
  - 15 FACE THE NATION
  - 11:00 TIME OF DELIVERANCE
  - 6 TODAY IN BIBLE PROPHECY
  - 7 FIRST BAPTIST CHURCH
  - 9 CISCO KID
  - 10 ORAL ROBERTS
  - 11 HERALD OF TRUTH
  - 15 TOM LANDRY SHOW
  - 11:30 ORAL ROBERTS
  - 9 LONE RANGER
  - 10 REX HUMBARD
  - 11 SPORTSCOPE

- AFTERNOON**
- 12:00 CORAL RIDGE PRESBYTERIAN
  - 4 MOVIE (DRAMA) \*\*\* 1/2 "Tender is the Night" 1962 Jennifer Jones, Jason Robards Jr. 1920's Europe: The romantic drama of a man torn between his neurotic wife and the demands of his psychiatric profession. (3 hrs.)
  - 5 REX HUMBARD
  - 7 DIRECTIONS
  - 9 MOVIE (MYSTERY) \*\*\* 1/2 "Charlie Chan at the Olympics" 1937 Warner Oland, Katherine DeMille. Detective Chan solves a murder that almost disrupts the Olympics. (90 mins.)
  - 11 NFL FOOTBALL
  - 12:30 TEXAS TECH FOOTBALL
  - 7 IT IS WRITTEN
  - 1:00 WORLD OF PENTECOST SHAKESPEARE PLAYS
  - 5 "Richard II." (3 hrs.)
  - 6 CHRIST CHURCH
  - 7 COLLEGE FOOTBALL '79
  - 10 ON THE SQUARE
  - HBO MOVIE (DRAMA) \*\*\* "Fedora" 1979 William Holden, Marthe Keller. She was Fedora, Hollywood's most beautiful movie queen, who chose to retire to complete seclusion. What was the dark secret of her brilliant career and her years as a recluse? (Rated PG) (114 mins.)
  - 1:30 DEAF HEAR
  - 7 FANFARRIA FALCON
  - 9 MOVIE (DRAMA) \*\*\* 1/2 "Thoroughbreds Don't Cry" 1937 Judy Garland, Mickey Rooney. Jockeys fight for the chance to ride an English horse belonging to a young fellow. (2 hrs.)
  - 2:00 AT HOME WITH THE BIBLE
  - 6 FAITH THAT SINGS
  - 7 SI SE PUEDE
  - 10 TARZAN
  - 2:30 MISSIONARIES IN ACTION
  - 6 CHURCH IN THE HOME
  - 3:00 HE LIVES
  - 4 MOVIE (DRAMA) \*\*\* "Titanic" 1953 Clifton Webb, Barbara Stanwyck. April 1912: The intertwining stories of passengers aboard the ill-fated luxury liner that crashed into an iceberg. (2 hrs.)
  - 7 WRESTLING
  - 9 MOVIE (ADVENTURE) \*\*\*\* "Sea Hawk" 1940 Errol Flynn, Claude Rains. A pirate adventure of the high seas with exciting battle scenes and romance. (2 hrs., 30 mins.)
  - 10 MOVIE (CARTOON-MUSICAL) \*\*\* 1/2 "Gay Purr-ee" 1963
  - 11 NFL FOOTBALL Cincinnati Bengals vs Houston Oilers

- EVENING**
- 6:00 JIMMY SWAGGART
  - 4 NHL HOCKEY Atlanta Flames vs Washington Capitals (2 hrs., 30 mins.)
  - 5 JAPAN: THE CHANGING TRADITION
  - 6 SUNDAY CELEBRATION
  - 7 THE THIRTEENTH DAY: THE STORY OF ESTHER
  - 11 THE LITTLE HOUSE YEARS
  - 15 60 MINUTES
  - 6:30 JAPAN: THE CHANGING TRADITION
  - 7:00 REX HUMBARD
  - 9 CONNECTIONS
  - 7 LET GO-LET GOD
  - 8 MORK AND MINDY
  - 10 MOVIE (ADVENTURE) \*\*\* 1/2 "Guns Of Navarone" 1961
  - 11 ARCHIE BUNKER'S PLACE
  - HBO MOVIE (SCIENCE-FICTION) \*\*\* "Invasion Of The Body Snatchers"
  - 7:30 30 MINUTES
  - 8 MOVIE (WESTERN-HORROR) \*\*\* 1/2 "Devil and Miss Sarah" 1971
  - 8:00 700 CLUB

- 5 MASTERPIECE THEATRE
- 6 REV. HILTON SUTTON
- 7 THE FRENCH ATLANTIC AFFAIR
- 15 ALICE Mel's famous chili gets him an all expenses paid trip for two to Hollywood to cook up a batch for special guest star Dinah Shore on her television show.
- 8:30 PORTER WAGONER SHOW
- 4 LET GOD LOVE YOU
- 15 THE JEFFERSONS
- 9:00 COMEBACK
- 5 GROWING YEARS
- 6 KOINONIA
- 9 LAWRENCE WELK SHOW
- 11 PRIME TIME SUNDAY
- 15 TRAPPER JOHN, M.D.
- HBO MOVIE (DRAMA) \*\*\* "The Wild Geese" Richard Burton, 9:30
- 2 8 CROSSROADS
- 4 RUFF HOUSE
- 5 GROWING YEARS
- 10:00 SEND FORTH YOUR SPIRIT
- 4 OPEN UP
- 5 FOOTSTEPS
- 6 PRAISE THE LORD
- 7 9 11 NEWS
- 10 MOVIE (CARTOON-MUSICAL) \*\*\* "Charlotte's Web" 1973
- 10:30 INSIGHT
- 2 FOOTSTEPS
- 7 TEXAS TECH FOOTBALL
- 9 MOVIE (BIOGRAPHICAL-DRAMA) \*\*\* 1/2 "Gentleman Jim" 1942 Errol Flynn.
- 11 NBC LATE NIGHT MOVIE
- 15 BILL DANCE OUTDOORS
- 11:00 ODD COUPLE
- 15 OKLAHOMA FOOTBALL
- 11:15 HBO MOVIE (ADVENTURE) "Ashanti" 1979 Michael Caine, 11:30
- 7 PTL PROGRAM
- 12:00 MOVIE (DRAMA) \*\*\* "State of Siege" 1973 Yves Montand
- 8 BEHIND THE SCENES
- 10 NEWS
- 15 MOVIE (DRAMA) \*\*\* 1/2 "Golden Boy" 1934 William Holden,
- 12:25 NIGHTBEAT
- 12:30 ABC NEWS
- 7 OPEN LINE
- 1:00 PTL PROGRAM
- 10 ALL THE PEOPLE
- 1:05 CROMIE CIRCLE

- MON THRU FRI**
- MORNING**
- 5:00 RELIGIOUS PROGRAMMING
  - 5:30 RELIGIOUS PROGRAMMING
  - 5:55 TOP O' THE MORNING
  - 6:00 THREE STOOGES; LITTLE RASCALS
  - 6:30 PTL PROGRAM
  - 6:45 STAR BLAZERS
  - 7:00 TODAY IN TEXAS AND NEW MEXICO
  - 7:00 RELIGIOUS PROGRAMMING
  - 7:30 LEAVE IT TO BEAVER
  - 7:30 GOOD MORNING AMERICA
  - 7:30 RAY RAYNER AND HIS FRIENDS
  - 7:30 TODAY
  - 7:30 MORNING SHOW
  - 7:30 WORDS OF HOPE (MON., TUE., WED.)
  - 7:45 Festival Of Praise (TUE.)
  - 7:45 ROMPER ROOM
  - 7:45 RELIGIOUS PROGRAMMING
  - 7:45 A.M. WEATHER
  - 8:00 RELIGIOUS PROGRAMMING
  - 8:00 LUCY SHOW (MON., TUE., WED.)
  - 8:00 Movie (THUR., FRI.) "Pickwick Papers" (THUR.), "Prince And The Pauper" (FRI.)
  - 8:00 VARIOUS PROGRAMMING
  - 8:00 GROOVIE GOOLIES
  - 8:00 CAPTAIN KANGAROO
  - 8:30 RELIGIOUS PROGRAMMING
  - 8:30 GREEN ACRES (MON., TUE., WED.)
  - 8:30 I DREAM OF JEANNIE
  - 8:30 FRAN CARLTON SHOW
  - 9:00 700 CLUB
  - 9:00 MOVIE (MON., TUE., WED.) "Stage Fright" (MON.), "Up From The Beach" (TUE.), "Madison Avenue" (WED.)
  - 9:00 MISTER ROGERS
  - 9:00 RELIGIOUS PROGRAMMING
  - 9:00 PHIL DONAHUE SHOW
  - 9:00 MOVIE "Daisy Canyon" (MON.), "Cover Girl" (TUE.), "Alaskan Safari" (WED.), "Connecticut Yankee In King Arthur's Court" (THUR.), "Private War Of Major Benson" (FRI.)
  - 9:00 CARTOONS
  - 9:00 CARD SHARKS
  - 9:00 SEAT THE CLOCK
  - 9:30 VARIOUS PROGRAMMING
  - 9:30 RELIGIOUS PROGRAMMING
  - 9:30 HOLLYWOOD SQUARES
  - 9:30 WHEW!
  - 10:00 PTL PROGRAM
  - 10:00 LAVERNE AND SHIRLEY
  - 10:00 FUN WORLD OF HANNA BARBERA
  - 10:00 HIGH ROLLERS
  - 10:00 PRICE IS RIGHT
  - 10:15 MOVIE (THUR.) "Inn Of The Sixth Happiness" (THUR.)
  - 10:30 RELIGIOUS PROGRAMMING
  - 10:30 MOVIE (FRI.) "Adventures Of Mark Twain" (FRI.)
  - 10:30 FAMILY FEUD
  - 10:30 ROMPER ROOM
  - 10:30 WHEEL OF FORTUNE
  - 11:00 ROSS BAGLEY SHOW
  - 11:00 LOVE AMERICAN STYLE (TUE., WED.)
  - 11:00 SESAME STREET
  - 11:00 \$20,000 PYRAMID
  - 11:00 PHIL DONAHUE SHOW
  - 11:00 BEWITCHED
  - 11:00 MINDREADERS
  - 11:00 YOUNG AND THE RESTLESS
  - 11:30 MOVIE (MON., TUE., WED.) "Pajama Game" (MON.), "Promise Her Anything" (TUE.), "Raw Wind In Eden" (WED.)
  - 11:30 MORNING MAGAZINE
  - 11:30 ROOM 222

CALL CABLE TV OF FLOYDADA 983-2911 TODAY FOR MORE AND BETTER TV!

The Floyd County Hesperian The Lockney Beacon



# CLASSIFIED ADS sure to get results

- 1. GIGGLESPORT HOTEL
- 2. MON, TUE, WED, THUR, FRI, SAT, SUN
- 3. LOVE AMERICAN STYLE
- 4. LOVE AMERICAN STYLE
- 5. LOVE AMERICAN STYLE
- 6. LOVE AMERICAN STYLE
- 7. LOVE AMERICAN STYLE
- 8. LOVE AMERICAN STYLE
- 9. LOVE AMERICAN STYLE
- 10. LOVE AMERICAN STYLE
- 11. LOVE AMERICAN STYLE
- 12. LOVE AMERICAN STYLE
- 13. LOVE AMERICAN STYLE
- 14. LOVE AMERICAN STYLE
- 15. LOVE AMERICAN STYLE
- 16. LOVE AMERICAN STYLE
- 17. LOVE AMERICAN STYLE
- 18. LOVE AMERICAN STYLE
- 19. LOVE AMERICAN STYLE
- 20. LOVE AMERICAN STYLE
- 21. LOVE AMERICAN STYLE
- 22. LOVE AMERICAN STYLE
- 23. LOVE AMERICAN STYLE
- 24. LOVE AMERICAN STYLE
- 25. LOVE AMERICAN STYLE
- 26. LOVE AMERICAN STYLE
- 27. LOVE AMERICAN STYLE
- 28. LOVE AMERICAN STYLE
- 29. LOVE AMERICAN STYLE
- 30. LOVE AMERICAN STYLE
- 31. LOVE AMERICAN STYLE
- 32. LOVE AMERICAN STYLE
- 33. LOVE AMERICAN STYLE
- 34. LOVE AMERICAN STYLE
- 35. LOVE AMERICAN STYLE
- 36. LOVE AMERICAN STYLE
- 37. LOVE AMERICAN STYLE
- 38. LOVE AMERICAN STYLE
- 39. LOVE AMERICAN STYLE
- 40. LOVE AMERICAN STYLE
- 41. LOVE AMERICAN STYLE
- 42. LOVE AMERICAN STYLE
- 43. LOVE AMERICAN STYLE
- 44. LOVE AMERICAN STYLE
- 45. LOVE AMERICAN STYLE
- 46. LOVE AMERICAN STYLE
- 47. LOVE AMERICAN STYLE
- 48. LOVE AMERICAN STYLE
- 49. LOVE AMERICAN STYLE
- 50. LOVE AMERICAN STYLE
- 51. LOVE AMERICAN STYLE
- 52. LOVE AMERICAN STYLE
- 53. LOVE AMERICAN STYLE
- 54. LOVE AMERICAN STYLE
- 55. LOVE AMERICAN STYLE
- 56. LOVE AMERICAN STYLE
- 57. LOVE AMERICAN STYLE
- 58. LOVE AMERICAN STYLE
- 59. LOVE AMERICAN STYLE
- 60. LOVE AMERICAN STYLE
- 61. LOVE AMERICAN STYLE
- 62. LOVE AMERICAN STYLE
- 63. LOVE AMERICAN STYLE
- 64. LOVE AMERICAN STYLE
- 65. LOVE AMERICAN STYLE
- 66. LOVE AMERICAN STYLE
- 67. LOVE AMERICAN STYLE
- 68. LOVE AMERICAN STYLE
- 69. LOVE AMERICAN STYLE
- 70. LOVE AMERICAN STYLE
- 71. LOVE AMERICAN STYLE
- 72. LOVE AMERICAN STYLE
- 73. LOVE AMERICAN STYLE
- 74. LOVE AMERICAN STYLE
- 75. LOVE AMERICAN STYLE
- 76. LOVE AMERICAN STYLE
- 77. LOVE AMERICAN STYLE
- 78. LOVE AMERICAN STYLE
- 79. LOVE AMERICAN STYLE
- 80. LOVE AMERICAN STYLE
- 81. LOVE AMERICAN STYLE
- 82. LOVE AMERICAN STYLE
- 83. LOVE AMERICAN STYLE
- 84. LOVE AMERICAN STYLE
- 85. LOVE AMERICAN STYLE
- 86. LOVE AMERICAN STYLE
- 87. LOVE AMERICAN STYLE
- 88. LOVE AMERICAN STYLE
- 89. LOVE AMERICAN STYLE
- 90. LOVE AMERICAN STYLE
- 91. LOVE AMERICAN STYLE
- 92. LOVE AMERICAN STYLE
- 93. LOVE AMERICAN STYLE
- 94. LOVE AMERICAN STYLE
- 95. LOVE AMERICAN STYLE
- 96. LOVE AMERICAN STYLE
- 97. LOVE AMERICAN STYLE
- 98. LOVE AMERICAN STYLE
- 99. LOVE AMERICAN STYLE
- 100. LOVE AMERICAN STYLE

**Real Estate**

FOR SALE: Several good and three bedroom Bond Real Estate. Wilson Bond, 983-983-3573.

FOR SALE: Brick three bedroom, one bath, modern kitchen, new carpet and new evaporative air conditioner, storage shed, fruit trees, new paint, and fenced back yard. All this plus a great location. 104 J.B. Ave. Floydada. Call 293-8137 in Plainview after 5 p.m.

FOR SALE — Brick duplex in Lockney. For information, call 652-3785. L12-30c

HOUSE FOR SALE: Joe Mack Breed 995-2202, 983-2324, or 983-3695. tfc

FOR SALE: Three bedroom, two baths, with two lots. 983-5020 or 983-2306. tfc

FOR SALE: One bedroom house to be moved, two in good condition. Call 983-3045. L14-3c

FOR SALE: Two bedroom house, large kitchen, living room, good location. Call Donnie Galloway for appointment 983-2356. tfc

Prime Lots for sale 652-2309 L 12-6 C

**By Ace Reid**

**COW POKES**



"Wul, what do you know—I jist found you key here in the lock."

APPLIANCE SERVICE: Service all major appliances, no mileage charge, 24 hour service. 797-9056 seven days a week.

INSULATION Fire-Resistant, Installed and Guaranteed. MARR Insulation Co. Lockney 652-3593. L14c

WILL DO ALL Types of carpenter work. Call 983-5201 after 5:30. tfc

C-D-J INSULATION can help save your dollars. For information call 983-2601.

WE DO Painting, floor leveling, house blocking, roofing and remodeling. We are now working Floydada Area. Contact Childress Bro. Collect 352-9563 tfc

**For Sale**

FOR SALE: Thirty inch electric stove. Good condition. \$125.00 652-3414. L5fc

FOR SALE: Kenmore Electric cookstove, double oven, avocado green. 983-3853. tfc

FOR SALE: Oak firewood Delivered. (806) 823-2068 10-9c

FOR SALE: Cord of wood. 983-5047. 11-25c

FOR SALE: Baled Cane. 652-3619 L14c

FOR SALE: XL-100 Solid State RCA 25" color TV. Ramsey 11-18c

FOR SALE: Two 800 x 6 1/2 mud grip tires \$10; Oven and range top \$10. 983-2107

Gey your copy of "Makin' it on the Farm". Principles of Alcohol Fuel production. \$2.95 each at Swifty Oil, Floydada. 11-25c

**For Sale**

TYPEWRITERS: Ten IBM model 721 ball selectrics, two and one-half years old, excellent condition. \$475 each. See at Floydada High School during school hours. 983-3256. 11-22c

CLASSIFIED DISPLAY RATE: \$1.40 PER COLUMN INCH CARD OF THANKS: \$2.00.

**Autos For Sale**

4 shocks for the price of 3. Free installation. 123 W. Calif. tfc

FOR SALE: 1969 Pontiac sedan, excellent condition. Harley Workman, 652-3619. L14c

FOR SALE: 1978 Cutlass Brougham, loaded. \$5295, call 983-3737 or 983-2783 after 5 p.m. tft

FOR SALE: 1976 Pontiac Bonneville, loaded, clean. Call 983-5705 after 6 p.m. 11-18p

FOR SALE: 1974 El Camino with custom built racing engine. 983-2380 11-15c

FOR SALE: 1979 XLT. Like new 460, 8 thousand miles, dual exhaust, tilt steering wheel, cruise control. AM, FM radio. One owner. Must sell. Call Larry after 6 p.m. 652-3595 L14c

FOR SALE: 1970 two door Pontiac, top condition, good tires, all mechanical extras. Dr. Floyd C. Bradley, 983-3903 or 983-3755. 11-18p

FOR SALE: 1977 Olds "98" Regency 4 door sedan Air, power, AM, FM, 8 track stereo, goodyear tiempo tires, 50,000 miles. Very clean automobile \$3950.00 Call 983-3156 or come by 812 W. Miss. Tommy Wylie. 11-22c

**Help Wanted**

**EARN \$1000 WEEKLY!** Earn \$1000 Weekly or more, working on the Alaskan-Canadian Gas Pipeline. All occupations, men and women. For application information, write to AMERICAN JOB OPPORTUNITIES, P.O. Box 1068, Azusa, CA 91702 11-18c

**WANT TO PAINT:** All types of farm equipment (tractors, strippers, etc.) Call Mark Mayo 983-5813 after 5, or D.C. Mayo 983-2220. tfc

**WANTED:** LVN for 2 p.m. to 10 p.m. shift. Call 983-3740 or apply at Floydada Nursing Home. tfc

**TURNER REAL ESTATE**

983-2635 Farms Ranches Floydada, Texas

**FARMS-RANCHES-CITY PROPERTIES-BUSINESS LEASES-LOANS**

**B. B. WILKES BROTHERS REAL ESTATE**

100 S Main, Lockney Barry Barker, Solicitor  
Barker Insurance Agency-652-2642

**IF IT IS INSURANCE -SEE- BARKER INSURANCE AGENCY LIFE-FIRE-CASUALTY-HOSPITAL**

**THIS MONTH'S SPECIAL:** 12 x 12 storage building \$475 without floor. Delivered anywhere within 100 miles. Odum & Son Steel Builders. 983-2276, 322 W. Houston. 11-29c

**WANTED TO BUY** irrigated or dryland farm in Floyd or surrounding area. Write Box XRO, c/o Hesperian, Box 700, Floydada. tfc

**FOR SALE:** 19 inch color T.V. with sensor touch tuning was \$486.95 now \$419.95 Sears, Floydada, 983-2862. tfc

**FOR SALE:** Sears 19 inch color T.V. X-mas Special \$399.95 — Sears, Floydada, 983-2862. tfc

**FOR SALE:** Over 100 sq. yards of carpeting. Sale by the room or complete. Call 983-3910. 11-22c

**FOR SALE:** Two handmade Grandfather clocks. Henry Willis 983-2417. 11-25p

**NOTICE**

I will not be responsible for any charges made by my wife as of Nov. 6, 1979. Ricky Bennett 11-18c

We will not be responsible for any debts other than our own. Kenneth and RuNita Robertson tfc

**LOST & FOUND**

LOST: one steer, weighs about 400 lbs. JE or FLYING A Brand on right hip. Call 652-3445 or 652-3617 collect. L14c

LOST — Refrigerator hand trucks. Please call 652-2145 L14c

**STOP PAINTING**

Cover all outside walls and overhang U.S. Steel Products

**FREE ESTIMATES**

Man-By Steel Siding 1501 N. Columbia Plainview, Texas Phone: 293-9330 L14c

**STORAGE SPACE**

ROATS, FURNITURE, ANYTHING, ETC. BY THE MONTH OR SIX MONTH 10% DISCOUNT.

**WEST TEXAS MINI STORAGE**

983-9573 OR 983-2151

**Fireplaces**

BY MAJESTIC BUILT-IN OR FREE-STANDING CALL OR COME BY AUDRY MCCORMICK 107 WILLOW LOCKNEY 652-2572 L TFC

"Carpet Need Cleaning?" Let me do the work for you. Dry foam, 10 cents sq. foot. Call Jack Moore 983-3033 after 5 p.m. tfc

**Diamond Industrial Supply Co., Inc.**

Phone Days 296-7418 Nights 296-1200 or 296-7728  
1014 Broad way Plainview, Texas

Chain Sprockets V-belts Sheaves U-joints Oil Seals O-rings Wisconsin

SKF RCA Timken Bower Cotton Stripper Brushes & Bats

"We Appreciate Your Business More" L14c

**Shop Floyd County FIRST!**

**PETS**

PETS—Belinda's Grooming Boutique, all breeds. 2103 B. W. 5th. Plainview. 296-2404 L14c

**SITUATIONS WANTED**

FOR RENT: In Lockney one bedroom apartment. Come by 108 N. Main or call 652-3813. L14c

WANTED: Cattle pasture wheat, feed stalks or native grass. Call 806-697-2770. 11-25c

WANTED: Carpenter and Plumber that will accept beef for pay. 983-3660. 11-25c

**Don't Go to College Alone....**

Take A Friend With You Subscribe To The Hesperian Phone 983-3737 & The Beacon Phone 652-3318

**Ready-Mix Concrete**

Forming & Finishing

Rock Gravel Sand

**FIERROS & SONS**

652-2224 Lockney L14c

**Can You Use Some Extra Money Let Us Help!!!!**

WE BUY SCRAP IRON, OLD JUNKERS, AND FREE PICKUP

Call 983-5277

**DAN'S AUTO SERVICE**

DAN TEUTON, Owner Specializing in Automatic Transmission, Motor Tune-Ups, Auto Air Conditioning.

General Repair We Have A BRAKE LATHE to handle all passenger car brake drums. See us for complete brake service.

Phone 652-2162

**THE ONE-STOP FARM INSURANCE POLICY**

**COMPETITIVE RATING**

In Today's Cost Conscious World Geared Toward **FARMS & RANCHES**

WE'LL WORK FOR YOU TO GET THE BEST COVERAGE AT THE BEST PRICE

**Floyd County Insurance Agency**

652-3347 116 Main Street Lockney, Texas 79241

Ask About The New Rating Possibilities On Our **FARMERS-RANCHOWNERS** Policy. Information is FREE, The Price is FAIR And The Coverage YOU CAN'T AFFORD TO BE WITHOUT **MAY WE QUOTE YOU?**

only applicable to qualifying customers

**Auto Accidents DO Happen...**

If one happens to you, be protected. Our car insurance offers coverage to meet your special needs — repairs to personal liability.

**BAKER Insurance Agency**

127 W. Calif. Ph. 983-3270

**Celebration**

Beautiful Wedding Stationery

INVITATIONS • ANNOUNCEMENTS NAPKINS • BRIDAL BOOKS ACCESSORIES

SCHACHTS' L14c

**I'll see that and raise you three billion.**



**Auto Accidents DO Happen...**

If one happens to you, be protected. Our car insurance offers coverage to meet your special needs — repairs to personal liability.

**BAKER Insurance Agency**

127 W. Calif. Ph. 983-3270

**Auto Accidents DO Happen...**

If one happens to you, be protected. Our car insurance offers coverage to meet your special needs — repairs to personal liability.

**BAKER Insurance Agency**

127 W. Calif. Ph. 983-3270

**Auto Accidents DO Happen...**

If one happens to you, be protected. Our car insurance offers coverage to meet your special needs — repairs to personal liability.

**BAKER Insurance Agency**

127 W. Calif. Ph. 983-3270

# Whozit.....



Several persons in Floydada should be able to identify this young bunch of redskins. The photo was taken more than 50 years ago at a no-longer-existing schoolyard for the school Thanksgiving celebration.

Janie Ibarra identified this week's Floydada Whozit as Joyre Williams.

**LOCKNEY WHOZIT** — The young lady in this week's Lockney mystery picture was not born in Lockney but spent most of her school years here and graduated from Lockney High School. She married a local boy. They still live in Lockney, rearing their family of four children. Call The Beacon, 652-3318, Monday through Thursday, with your guess about her identity.

**LAST WEEK** — The Whozit kids in last week's Lockney-area mystery photo were Kathy and Martin Stoerner. Barbara Cunyus and Jerry Ulmer identified them.

## Convection ovens can save money

Convection ovens can save energy, they cook faster, and they cook at lower temperatures — but shop around before buying one, a home economist says.

Price, performance, capacity and other features vary considerably among models on the market, so consumers should compare models and consider their own needs in shopping for a range, Lillian Chenoweth advises.

Mrs. Chenoweth is a family resource management specialist with the Texas Agricultural Extension Service, The Texas A&M University System.

Unlike the microwave oven, the convection oven is not a new way of cooking. However, it's now more readily available to non-professionals.

Bakers and chefs have long used convection ovens due to evenness of browning. Convection ovens — portable or full-size — use a fan to provide forced circulation of air inside the oven as it is being heated.

Just as a cold winter wind makes one feel colder (the wind-chill factor), the same principle works in the oven as the fan moves hot air.

Hot moving air enables the cook to prepare foods faster — and at lower temperatures than conventional ovens.

Most preparation times are 20-30 percent less for convection ovens than with conventional ovens.

Also, full-size convection ovens generally cook with temperatures 40 degrees lower than conventional ovens.

Manufacturers claim that convection ovens save up to 50 percent energy — compared with conventional ovens, although the portable convection models may not save as much.

**What Not To Eat:**  
Never eat wild mushrooms, cautions Mary K. Sweeten, a foods and nutrition specialist with the Texas Agricultural Extension Service, The Texas A&M University System.

They can be poisonous, and people die every year from eating those from unknown sources while on vacation, she says.

## WHERE TO PITCH YOUR TENT

Be a safe camper, says Claudia Kerbel, a consumer information specialist with the Texas Agricultural Extension Service, The Texas A&M University System.

Help eliminate fire hazards by pitching your tent well away from the campfire, and avoid using lighted candles, matches, flammable liquids or other sources of ignition in or near the tent, Ms. Kerbel adds.

## TURKEYS

U.S.D.A. Graded  
10 to 20 lb. Avg.  
Royal Rock



# 59<sup>c</sup>

lb.

# 88<sup>c</sup>

lb.

**Butterball Turkeys**

Swifts 10-20 lb. avg. size

## CELEBRATION

Crisp Orange  
For Dressings  
or Relish Tray

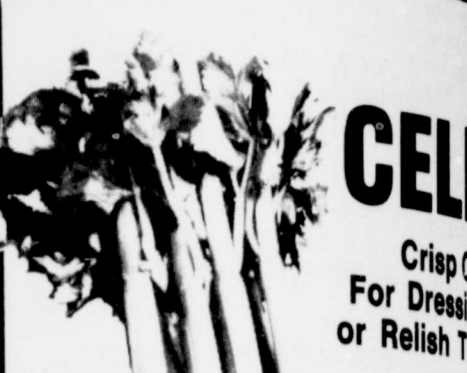

# 4

lb.

Kraft Philadelphia <b>Cream Cheese</b> 8-oz. pkg. <b>68<sup>c</sup></b>	PHILADELPHIA <b>Cream Cheese</b> 8-oz. pkg. <b>68<sup>c</sup></b>	Morrell Hot or Mild <b>Pork Sausage</b> 1-lb. pkg. <b>98<sup>c</sup></b>	Tender Western Beef, Small End <b>Rib Roast</b> Tender Made Chicken Fry Fingers 16-oz. pkg. <b>\$2.69</b> <b>69<sup>c</sup></b>
--	--	---	---

## PIGGLY WIGGLY

Fresh Broccoli  
Large Size U.S.A. Home

Baking Potatoes  
Ready To Eat, Potatoes — Sweet

Red Grapes

Leaf Lettuce 3 bunches \$1  
Green Onions 5 bunches \$1

## Smoked Ham

Shank Portion

# 88<sup>c</sup>

lb.

Butt Portion

# 98<sup>c</sup>

lb.

Whole or Half  
**Smoked Ham** **\$1.08**

## Sweet Potatoes

Golden, Sweet Meat —  
Bake or Candy

# 4

# \$1

4 lbs.

# Your Thanksgiving Starts Here

Prices Good Thru Sat., Nov. 17, 1979

## 100% VALUE

### SPECIAL PARTS PRICES

HEX BORE BEARINGS FOR ALL MAKES OF STRIPPERS

203389C91	FOR BRUSHES	\$8.20
212328C91	FOR AUGERS	\$8.20

FLAT AND VEE IDLER PULLEYS ALSO

156221C91	8 3/4" Flat	\$10.65
574097R91	7 1/4" Vee	\$4.94
	6 3/4" Flat	\$7.85

MANY MORE BALL AND OTHER TYPES OF BEARINGS AT SIMILAR SAVINGS

OUR BATS AND BRUSHES ARE ALSO FAIRLY PRICED

669293R91	BATS	\$2.65
669296R1	BRUSHES	\$1.66

**BROWN-McMURTRY**

303 Lonestar P.O. Box 777  
SILVERTON, TEXAS 79257  
Phone: 806-823-2441

Libby <b>Pumpkin Pie Mix</b> 30-oz. can <b>68<sup>c</sup></b>	Whip Up Fresh Dessert Topping <b>Dream Whip</b> 6-oz. pkg. <b>\$1.19</b>
--	---

Libby <b>Pumpkin Croutettes</b> Kellogg's Ass't Fruit Flavors 6-oz. pkg. <b>39<sup>c</sup></b> <b>58<sup>c</sup></b> <b>43<sup>c</sup></b>	Schilling <b>Pumpkin Pie Spice</b> 1.25-oz. <b>85<sup>c</sup></b>
Lipton <b>Onion Soup Mix</b> 2-ct. pkg. <b>67<sup>c</sup></b>	Betty Crocker <b>Potato Buds</b> 16 1/2-oz. pkg. <b>89<sup>c</sup></b>
Schilling <b>Ground Sage</b> 87-oz. pkg. <b>95<sup>c</sup></b>	Viasic <b>Sweet Pickles</b> 16-oz. jar <b>89<sup>c</sup></b>

Stove Top, Chicken or Corn bread <b>Stuffing Mix</b> 6-oz. pkg. <b>69<sup>c</sup></b>	Ocean Spray, strained or whole <b>Cranberry Sauce</b> 16-oz. can <b>44<sup>c</sup></b>
Kraft, Refrigerated <b>Orange Juice</b> 64-oz. bot. (1/2 gal.) <b>\$1.08</b>	Del Monte <b>Fruit Cocktail</b> 17-oz. can <b>48<sup>c</sup></b>

## WIN \$1,000 TODAY!

# PLAY Instant Bingo

ODDS CHART EFFECTIVE NOVEMBER 1, 1979

1	2	3	4	5	6	7	8	9	10	11	12	13	14	15	16	17	18	19	20	21	22	23	24	25	26	27	28	29	30	31	32	33	34	35	36	37	38	39	40	41	42	43	44	45	46	47	48	49	50
---	---	---	---	---	---	---	---	---	----	----	----	----	----	----	----	----	----	----	----	----	----	----	----	----	----	----	----	----	----	----	----	----	----	----	----	----	----	----	----	----	----	----	----	----	----	----	----	----	----

Mrs. Smith's Frozen <b>Pumpkin Pie</b> 26-oz. pkg. <b>99<sup>c</sup></b>	Kraft Miniature <b>Marshmallows</b> 10 1/2-oz. pkg. <b>3<sup>c</sup></b>
Libby <b>Tomato Juice</b> 46-oz. can <b>56<sup>c</sup></b>	White Swan, Frozen <b>Whip Topping</b> 9-oz. tub <b>39<sup>c</sup></b>

All Grinds

## Folgers Coffee

Pet. A Cooking & Baking Aid

## Evaporated Milk

Chunky

## Libby Peaches

Libby

## Chunky Fruit Mix

Sunvale, Sliced, Frozen

## Strawberries

Stillwell, Cauliflower, Broccoli or Brussels Sprouts

## Frozen Vegetables

Holsman, Stuffed

## Manzanilla Olives

Early California, Giant, Pitted

## Ripe Olives

Libby

## Chunky Pears

Sugary Sam

## Cut Yams

30-oz. can  
**68<sup>c</sup>**



**20 Cents**  
Volume 78

**Jett V. Major**  
Lubbock County Extension agent for Lubbock County has been named for Jett V. Major, formerly an agent in Lubbock County. He is the son of Stephen R. Herber, who was appointed as Major was by Jett V. Major, formerly an agent in Lubbock County, district agent in Lubbock County, Texas Agricultural Extension Service.

Major has served as assistant county agent in Lubbock County since 1977, and has done an outstanding job, Major said. "He has been a great asset to the county."

**old Alan and Miss**  
Alan and Miss LHS Saturday program held in the school cafeteria. The winners-up in the 1979-80 Mr. LHS balloting were Curtis Moore and Kristi Edwards. Also named for Mr. LHS were Kevin Evans and Steve Warren.

favorites, personalities and winners were also announced Saturday. Favorites are Katherine Moore, senior; Roxanne Monty Smith, juniors; Melinda and Tyke Dipprey, sophomores; Margie Araujo and Tony, freshmen.

1979-80 "personalities" are as dependable — Tammy Adams

on stripper stolen in

County lawmen turned out this search for a missing cotton

key contest

ners named

merchants gave away 14 giving turkeys in drawings Monday. Sponsoring businesses are as follows:

Insurance — Frank Brown Insulation Systems — Opal

Maracas Cafe — Slyde Stapp Department Store and Outlet — Holly — Roland Watson — Flowers, Jewelry and Gifts — Garcia — Complement Company — Karen

Whitway — Pat Stansell — White Auto Store — Bill Crader — Appliance and Furniture — Pharmacy — Karen Evans — Groceries — Rusty Wilson — Farmer Company — Leo Mon — Pharmacy — D.J. Phillips