

89¢ SIZE  
**Doritos**  
 2/\$1.29

20¢ Per Copy

We Take W.I.C. Cards  
 We Take U.S.D.A. Food Coupons

3 OUNCE ADOLPHS  
**Meat Tenderizer** 2/\$1.29  
 91¢ Value

1/2 GALLON BELL  
**Buttermilk** 89¢  
 \$1.15 Value

12 OUNCE BELL  
**Cottage Cheese** 69¢  
 85¢ Value

GALLON BUDDY'S  
**Milk** \$1.19  
 8 OUNCE BELL

**Sour Cream or Dip** 2/89¢  
 65¢ VALUE  
 GOLDEN RIPE

**Bananas** 4 LBS. \$1.29  
 1 POUND CELLO BAG

**Carrots** 5/\$1.29  
 RED RIPE

**Tomatoes** 3 LBS. \$1.29  
 CELLO WRAP

**Cauliflower** 79¢  
 10 POUND C & H

**Sugar** \$2.29  
 49 OUNCE GIANT

All 99¢ With C  
 Good At Buddy's Expires 7-25-79 \$1.39 Without C

**Eggs** GRADE A LARGE 69¢ With C  
 Good At Buddy's Expires 7-25-79 89¢ Without C

# The Lockney Beacon



Volume 78 Lockney (Floyd County) Texas 79241 Sunday, July 22, 1979 12 Pages in One Section Number 58

## Hospital Auxiliary To Be Organized

Persons interested in doing volunteer work at the hospital are invited to attend a meeting of the Lockney Hospital Auxiliary at 2:30 p.m. on July 27 in the hospital building.

The purpose of the hospital auxiliary is to assist in the development of the hospital by providing services, promoting better relations between the hospital and the community, and assisting in financing.

Persons who are organizing the

local hospital auxiliary, said several persons have expressed an interest in hospital volunteer work.

The work which volunteer workers do frees the hospital personnel to perform other duties.

Paid hospital personnel speak highly of the work provided by volunteers, and of how their presence makes it possible to concentrate on professional duties.

To many patients, the volunteer is the only person they may see during the course of the day who has time to stop and chat, to offer a smile and a friendly word, or to do small favors which can

make a stay in the hospital more pleasant.

Members of hospital auxiliaries may work toward the goals of the medical community, express appreciation to the physicians and other professional medical staff members, and serve as community relations persons in the hospital setting.

Hospital volunteers recently have been distributing information and telling mothers of young children about the state immunization requirements for children enrolled in child-care facilities and schools.

## Hospital Board Meeting Short, Routine;

### Directors Await Clinic Plans Approval

The meeting of the Lockney hospital board of directors, held last night in the hospital building, was a short one, adjourning at 8:30 p.m.

The board is still waiting for approval of the plans for the new clinic by the Texas Health Facilities Commission. The Texas Health Facilities Commission has already approved the clinic's application for the

building and Grounds Chairman Kenneth Tate reported on heating and air conditioning equipment recently installed at the hospital, and on the replacement of a cooling unit in the hospital's central supply.

The only other business was the payment of bills and examination of the

June financial statement.

Attending the hospital board meeting were directors Leslie Ferguson, Chester Carthel, Rusty Baccus, Kenneth Tate and Helmuth Quebe, hospital administrator Gayle Fortenberry, and Ben Ayres, legal counsel for the hospital district.

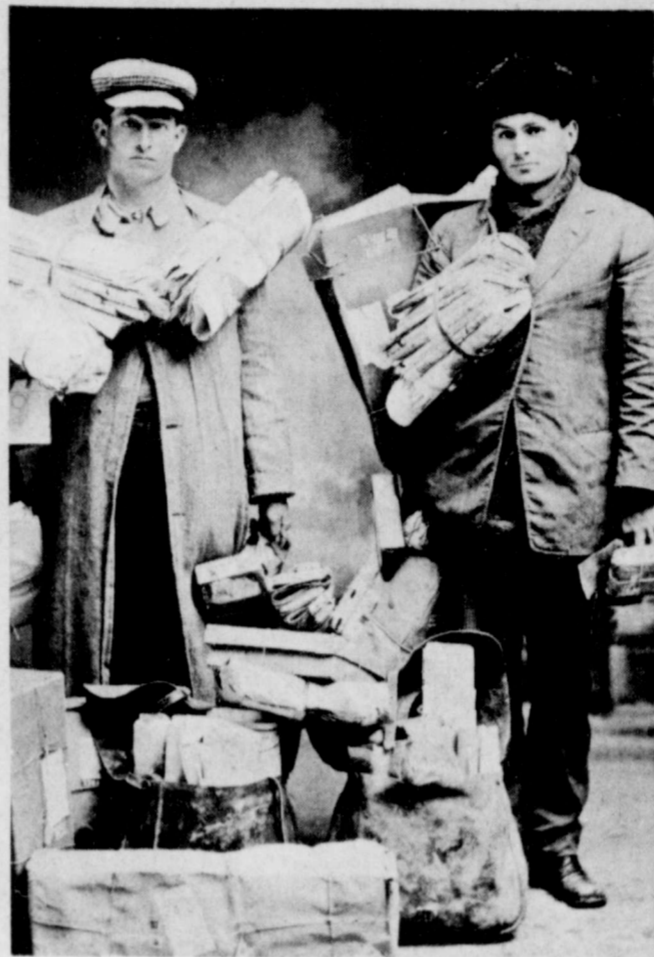

TWO RURAL MAIL CARRIERS with a heavy load of mail. Luther Cooper is on the right.



LAST DAY ON ROUTE — Luther Cooper, right, delivers mail to Clay Flower, one of the people who had greeted Cooper 40 years earlier on his first day of delivery.

## 'Horns May Surprise Grid Foes This Year

The Lockney Longhorns probably won't be picked to take the District 4-AA football championship this fall, but they're going to surprise a few people if Head Coach Jim Warren's guess is correct.

The 'Horns' offensive line could be the best they've had in several years, with returning experience exhibited in the likes of Mike Ford, Randy Ford, Byron Brock, Randy Welch, Kevin Turner, John Fortenberry and Nick Christian.

Warren said Barney Bill McCarter has showed lots of promise at split end.

Senior quarterback Steve Warren's throwing ability has improved greatly since last year, and the Longhorns boast a couple of capable receivers in Arnold Alaniz and Kevin Evans.

Alaniz also handles punting chores for the Longhorns, and Warren has tabbed him "one of the best punters around."

Two-a-day workouts start August 13. About 85 players are expected to report for the first day of workouts.

## Class Of '54 Reunion Set Here Saturday

Those who have indicated that they will be present at the class reunion are Denny and Johnny Quisenberry, Barbara (Carthel) Mathis and Warren, Patsy (Adams) Tannahill, and Charles Huffman, all of Lockney; Jim Myers, Pat (Potet) Turner and Evelyn (Hooten) Mattison, all of Lubbock; Bettye

(Vernon) Cruse of Fort Worth; Mrs. Johnnie (Barnhart) Hilliard (class sponsor) of Vernon; Weldon Pickets and Mac Davis of Slaton; Marie (Meester) Rodgers of Tulia; Duane Visage of Azle; Rosemary (McDonald) Salzmann of Mabank; and Allen Ray Pinner of Magnolia, Arkansas.

For a while the parents went to their separate churches. The children went first with one, then the other of the parents. The mother made the decision that brought unity.

## Early Floyd County Rural Mail Carrier 'A Man Of Principle'

by Felicia Applewhite

"I like to think of those people back there who worked hard and made plans for the future. They worked to build. I like to think of my father as a man of principle," says Agnes Cooper, daughter of Floyd County's first rural mail carrier.

Her father was Luther A. Cooper, who was "considered one of the best rural carriers in the state" and always gave his many patrons the "very best possible service," according to newspaper reports of him.

"My dad was born in Stephens County, Texas. When he was quite young his father moved the family to near Quanah. I heard him speak of Quanah Parker, the old Indian Chief. They lived not far from Quanah.

### LOCKNEY

High School Class of '54 — Their 25th-anniversary reunion Saturday, July 28 in Lockney.

"I saw there was one way to be united and that was for me to join the Methodist," her daughter quotes her mother as saying. "That was the only solution because my father would never have left the Methodist Church," she adds.

"Both my parents were such hard workers. I always dreaded the day when they would retire. The solution for their retirement came when they joined their Lockney couples each year to go to the Valley and to Rockport. I found they could play as hard as they had worked.

"Dad lived ten years after retirement. He died in 1958. Mother lived sixteen years longer. She died in 1974."

Luther Cooper "amassed quite a bit of property." On the days he returned early from the route, he ate lunch and spent the afternoon working on the farm.

"W.T. Cooper, my uncle, who was the only child of Grandfather's second marriage, is making his forty-third crop on the place my dad bought near Barwise."

Because of the record number of years of service and because of his dedication to his work, Luther Cooper was publicized in area papers.

One paper wrote: "The horse-trader mail man has dropped the flag on his last rural mail box. He has made a final trip on Route 1 between Lockney and Silvertown. His forty-year record is believed to be the longest of any rural carrier in the Panhandle of South Plains."

The newspaper continues, "In the horse and buggy days, Cooper was known as a man who would trade horses at the drop of a hat. The only one who ever got the best of him in a trade was

on one of those very few days when Luther couldn't deliver mail because of illness, "they picked up some old boy in town" to take his place. This "old boy" messed things up. It seemed, he put a little mail in each box regardless of the name written on the mail. Mail was delivered all over the country.

"That day a little of ours was delivered over near Providence. I don't know whether that boy could read or not," says a man whose family mail box was on the route.

Luther Cooper began driving a car as soon as he could buy one. He still had to use the horse and buggy or use the horse at least during muddy or snow drift days.

"I don't remember what year dad began using a car. Fords and Chevrolets were the ones he used. I remember during World War I when you couldn't get a car. He had a Ford that he drove 100,000 miles and never had trouble with it. He used Amalac oil, and he thought it was the best in the world. I remember he bought a Chevrolet from Mr. Barker."

The last vehicle that the carrier used was a Jeep. A Jeep was good on muddy roads. Finally, he sold the Jeep to Langford, another carrier. In all, he had had fifteen or eighteen cars. The Jeep was a little better "Mudder" than any of them. After he bought the Jeep, he said, "Mail carrying is not near so much a nightmare in bad weather." He had had some "rough" experiences at times with weather, regardless of the mode of travel.

"I have been pulled out of mud holes and shoveled out of snow drifts many times. I am anxious to see a big rain when I retire. I have not been in a position to enjoy a good rain in forty years," he said about the time he was retiring.

H.B. Manches, Lockney postmaster, accompanied Cooper on his last trip on the route. Other postmasters he had served under were Homer Howard, Mrs. Dell Fowler and C.J. McCollum.

At the time of his retirement, George Mahon wrote him, "Congratulations on a great job. You have served the people well and faithfully in an important capacity, and I know it must give you much satisfaction to contemplate your work with people throughout the years."

THE COOPER FAMILY moved to Lockney in 1906. Luther, the veteran rural mail carrier, is standing behind his father.

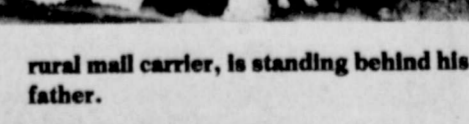



LOCKNEY AREA CHURCH PAGE

# time out for GOD

**MAIN STREET CHURCH OF CHRIST**

Jerry Klein, minister  
 Bible Study . . . . . 9:30  
 Morning Worship . . . . . 10:30  
 Evening Worship . . . . . 6:00  
**WEDNESDAY**  
 Ladies Bible Class . . . . . 9:30  
 Bible Study . . . . . 8:00

**EVANS CHAPEL BAPTIST CHURCH**

Rev. Bennie Anderson, Pastor  
 Sunday School . . . . . 10 a.m.  
 Morning Worship . . . . . 11 a.m.  
 Training Union . . . . . 6 p.m.  
 Evening Worship . . . . . 7 p.m.  
 Wednesday Prayer Meeting . . . . . 7 p.m.  
 Sunday afternoon worship . . . . . 2:00

**FIRST UNITED METHODIST CHURCH**

Rev. Dewitt Seago  
**SUNDAY**  
 Sunday School . . . . . 9:45  
 Worship Service . . . . . 10:55  
 UMY . . . . . 6:00  
 Evening Worship . . . . . 7:00  
 United Methodist Women . . . . . First Tuesday of Month  
 Circles . . . . . Monday (2nd & 4th Monday nights) Tuesday & Wednesday mornings.

**TRINITY LUTHERAN CHURCH**

Providence Community  
 Andrew Mild  
 Sunday School & Adult Bible Class . . . . . 10:00  
 Divine Worship Service . . . . . 11:00

**ASSEMBLY OF GOD CHURCH**

Sunday School . . . . . 10:00  
 Morning Worship . . . . . 11:00  
 Evening Worship . . . . . 7:00  
 Prayer Service Wed. . . . . 7:00  
 Rev. Bob Wright, Pastor

**TEMPLO BAUTISTA SALEM**

Manuel Alaniz, Pastor  
 Sunday School . . . . . 9:45  
 Worship Service . . . . . 11:00  
 Christian Training Time . . . . . 5:00  
 Evening Worship . . . . . 6:00  
 Wednesday Prayer Meeting & Choir Practice . . . . . 7:30

**AIKEN BAPTIST CHURCH**

James Kaler, Pastor  
 Sunday School . . . . . 10:00  
 Morning Worship . . . . . 11:00  
 Training Union . . . . . 6:00  
 Evening Worship . . . . . 7:00  
 Prayer Service Wed. . . . . 7:30  
 Brotherhood, W.M.U. And Auxiliary Wednesday . . . . . 7:30

**SAN JOSE CATHOLIC CHURCH**

Father Joe Bixenman  
 Sunday morning Mass 9 a.m.  
 Saturday Evening Mass 8 p.m.  
 Wednesday Evening . . . . . 8 p.m.  
 Friday Evening . . . . . 8 p.m.  
 Confessions Saturday . . . . . 6:30 p.m.

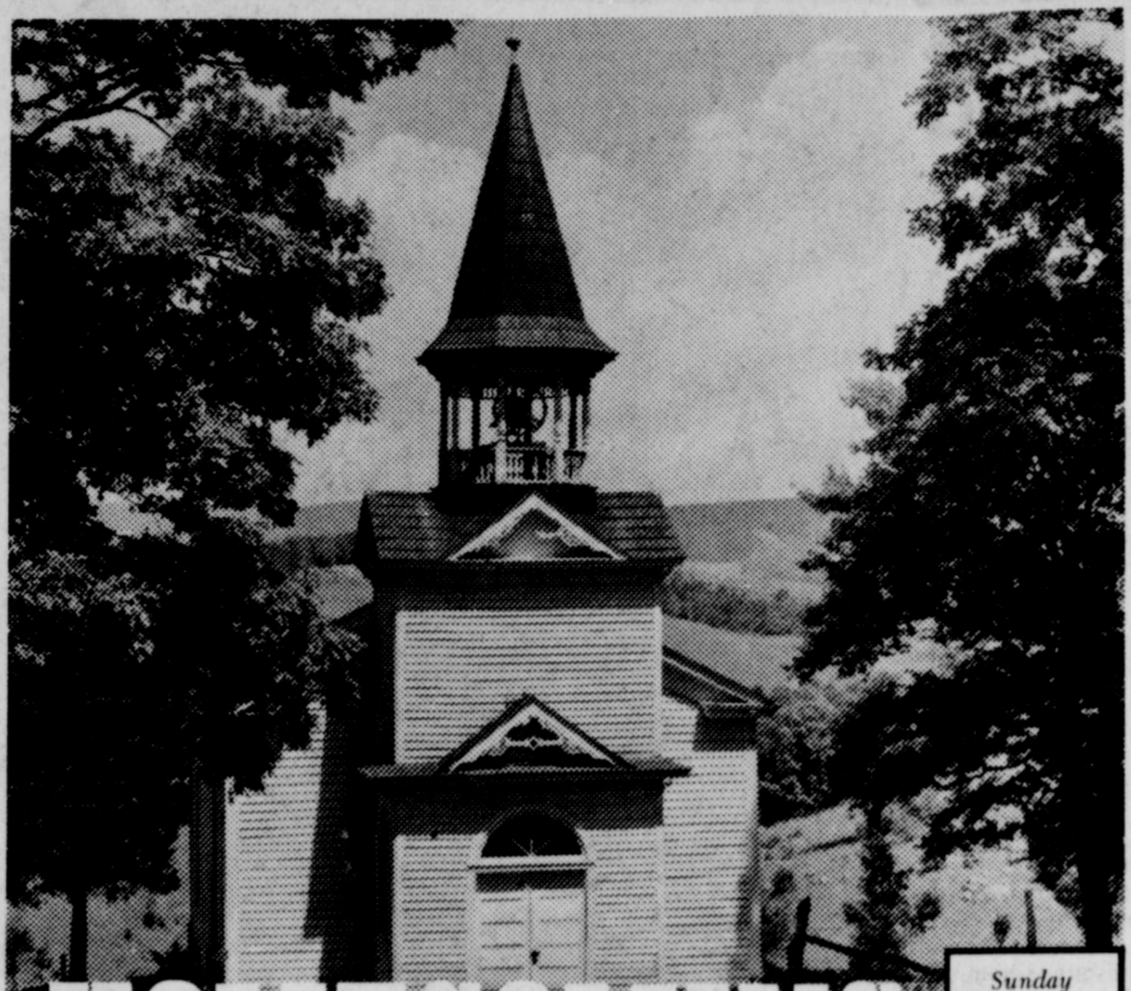

**HOME COMING**

No one wanted the old country church torn down when the new building was put up across the road. It just didn't seem respectful. Charlie Swenson suggested, "Why not make it a museum?"

You should have seen the activity here one Saturday. Everyone for miles around turned out, bringing mops and paint brushes—and, of course, chicken salad and apple pies. Then we had a dedication ceremony. Charlie Swenson's wife accompanied us on the old piano as we sang "The Church's One Foundation."

Now tourists from the city come out to see the pot-bellied stoves, rustic pews and old lamps in our church museum. Once each summer we worship here.

For some of us there will always be a place in our hearts for this little church where we first learned about the teachings of God's Son. We love the new one, too. It is leading new generations into finding the same enduring values.

Scriptures selected by The American Bible Society Copyright 1979 Keister Advertising Service, Strasburg, Virginia

|           |                       |
|-----------|-----------------------|
| Sunday    | Exodus 19:1-9         |
| Monday    | Exodus 20:1-17        |
| Tuesday   | Deuteronomy 32:1-14   |
| Wednesday | I Chronicles 29:10-20 |
| Thursday  | Psalms 24:1-10        |
| Friday    | Psalms 89:1-18        |
| Saturday  | Isaiah 61:1-11        |

**FIRST BAPTIST CHURCH**

John C. Jenkins, Pastor  
 Morte Richards, Music director  
 Sunday School 9:45 a.m.  
 Morning Worship 11:00 a.m.  
 Church Training 6:00 p.m.  
 Evening Worship 7:00 p.m.  
 Prayer Meeting 7:00 p.m.  
 Wednesday 7:00 p.m.  
 Adult Choir 8:00 p.m.  
 Wednesday High School Youth (B.Y.F.) 7:00 p.m.  
 Wednesday G.A. and Mission Friends 4:00 p.m.  
 Youth Choirs 5:00 p.m.  
 Sunday R.A.'s 5:00 p.m.  
 Sunday 5:00 p.m.

**PRIMERA IGLESIA BAUTISTA**

Rev. Glenn Smith, pastor  
 Sunday School . . . . . 9:45 a.m.  
 Morning Worship . . . . . 11 a.m.  
 Training Union . . . . . 5 p.m.  
 Evening Worship . . . . . 6 p.m.  
 WMU, Brotherhood, Choir Practice 7:30 p.m.  
 Monday Prayer Service Wednesday at . . . . . 7:30

**LATIN AMERICAN CHURCH OF CHRIST**

Bible School . . . . . 9:45  
 Morning Worship . . . . . 10:45  
 Evening Worship . . . . . 6:00  
 Wednesday Service . . . . . 8:00

**LOCKNEY LATIN ASSEMBLY OF GOD**

Manuel Rendon, Pastor  
 Sunday School . . . . . 9:45  
 Morning Worship . . . . . 11:00  
 Evening Worship . . . . . 7:30  
 Men's Fellowship Tuesday Evening . . . . . 8:00  
 W.M.C. Thursday . . . . . 8:00  
 Christ's Ambassadors Saturday Evening . . . . . 7:30

**WEST COLLEGE CHURCH OF CHRIST**

West College And Third Frank Duckworth, Evangelist  
 Sunday Morning Worship Services . . . . . 10:30  
 Sunday Evening Worship Services . . . . . 6:00  
 Wednesday Evening Prayer Services . . . . . 8:00

**LONE STAR BAPTIST CHURCH**

Frank Lorillard Jr.  
 Sunday School . . . . . 10:00  
 Morning Worship . . . . . 11:00  
 Training Union . . . . . 5:00  
 Evening Worship . . . . . 6:00  
 Prayer Service Wednesday Evening . . . . . 6:30  
 Brotherhood, First Saturday Morning of Every Month.

**CEDAR HILL BAPTIST CHURCH**

Sunday School . . . . . 10:00  
 Morning Worship . . . . . 11:00  
 Evening Worship . . . . . 6:30  
 Prayer Service Wednesday at . . . . . 6:30 p.m.

LOCKNEY LOCKNEY

Guests in the home of Mrs. Sams' sisters, Audrey Crowell of Clayton, California and Ruth Wood of Houston; her cousin, Lucille Snyder of Great Falls, Montana; her niece, Jean Stone of Houston; and a friend, Maude Owens of Houston.

Mrs. Sams' great-grandchildren, Melissa and Jeffrey Fields of Groom, spent five days with her recently. Melissa visited Mr. and Mrs.

**Happy Anniversary**

July 22 — Michael Gatica, Carol Huggins, Rudy Mendoza, Mike Mooney, Terry Roberts

July 23 — Tommy Hutton Jr., Ann Ford, Bonnie Pigg, Dalila Villalon, Clyde Hill, Anita Bigham, Austin Beedy, David Peralez

July 24 — Wanda Carthel, Gale McPherson, Tommy Weathers

July 25 — Hector Molina, R u t h Collins, Shawnda Brock, Juanita Jenkins, Lena Brotherton

July 26 — Milton Schaeffer, Eric A. Martinez, Karla Hutton, Angie Guerrero, Rita Easterling

July 27 — John L. Hooten, Frances Sepulveda, Delvin Bybee, Bryan Hayes, Douglas Degge, Kathy Smith

July 28 — Kay Sherman, Chris Cooper, Delores Luna

**HOSPITAL NOTES**

July 12 - July 19  
 Alvin Frizzell, Lockney adm. 7-1 dis. 7-14  
 Esther H. Cadena, Lockney adm. 7-2 dis. 7-16  
 Flora Warren, Floydada adm. 7-7, dis. 7-17  
 W. C. Cates, Floydada adm. 7-8, dis. 7-17  
 Ivan Thompson, Lockney adm. 7-8, dis. 7-18  
 Artie Gray, Floydada adm. 7-9, dis. 7-13  
 Mary E. Seay, Floydada adm. 7-9, dis. 7-13  
 Mattie Jameson, Floydada adm. 7-9, dis. 7-17  
 Betty Ann Jordan, Plainview adm. 7-11, baby boy Dewayne born 7-11, dis. 7-13  
 Beatrice Collis, Lockney adm. 7-11 continues care  
 Sylvia Ysasaga, Floydada adm. 7-11, dis. 7-14  
 Juanita Balderas, Lockney adm. 7-12, baby boy Adam born 7-12, dis. 7-14  
 Katie Lady, Lockney adm. 7-13, dis. 7-17  
 Mabel T. Andrew, Aiken adm. 7-13, dis. 7-17  
 Gilberto Garcia, Lockney adm. 7-13 dis. 7-15  
 Agnes Perales, Lockney adm. 7-14 baby girl Amanda born 7-14, dis. 7-16

**This Inspirational Message Sponsored By The Following . . . . .**

|   |  |
|---|--|
| <b>Plains Electric</b><br>Electrical Irrigation Installation      | <b>Brown's Department Store</b><br>Ready-to-wear-Quality Cleaning          |
| <b>Davis Lumber Company</b><br>Lumber and Building Supplies       | <b>Baccus Motor Company</b><br>"Where To Buy Them"                         |
| <b>The Longhorn Inn</b><br>The Glen Cooper Family                 | <b>Byrd Pharmacy</b><br>Fred D. Byrd, Pharmacist                           |
| <b>Jackson Tire Company</b><br>Shamrock Products - National Tire  | <b>Consumers Fuel Association</b><br>Everything For The Farmers            |
| <b>Moore-Rose Funeral Home</b><br>Phone 652-2211                  | <b>Patterson Grain Company</b><br>Lockney                                  |
| <b>Lockney Lumber &amp; Supply</b><br>We Appreciate Your Business | <b>Schacht Jewelry &amp; Floral</b><br>"It's Our Pleasure To Serve You"    |
|   | <b>Lockney Beacon</b><br>Your Hometown Newspaper                           |
|   | <b>Sun-Vue Fertilizers</b><br>Your Smith-Douglas Dealer                    |
|   | <b>Page's Thriftway</b><br>Friendly Service Every Day of the Week          |
|   | <b>Dan's Auto Service</b><br>Repair Specialists                            |
|   | <b>Perry Implement Company</b><br>Lockney's John Deere Dealer              |
|   | <b>Lockney Co-Op Gin &amp; Elevator</b><br>Serving Yourself thru Ownership |

Joan and her husband, Lubbock and her husband, Brian King of Houston, with their parents, Mrs. Herman and Mr. C.B. Jones

Ben, Vicki and turned by year ing toward the gree in music at State University

Mrs. C.B. Jones, R.A. and Grand Coleman, visiting recently. They visit this time in Springs and in Antonia, Colorado

July 22 — Michael Gatica, Carol Huggins, Rudy Mendoza, Mike Mooney, Terry Roberts

July 23 — Tommy Hutton Jr., Ann Ford, Bonnie Pigg, Dalila Villalon, Clyde Hill, Anita Bigham, Austin Beedy, David Peralez

July 24 — Wanda Carthel, Gale McPherson, Tommy Weathers

July 25 — Hector Molina, R u t h Collins, Shawnda Brock, Juanita Jenkins, Lena Brotherton

July 26 — Milton Schaeffer, Eric A. Martinez, Karla Hutton, Angie Guerrero, Rita Easterling

July 27 — John L. Hooten, Frances Sepulveda, Delvin Bybee, Bryan Hayes, Douglas Degge, Kathy Smith

July 28 — Kay Sherman, Chris Cooper, Delores Luna

**HOSPITAL NOTES**

July 12 - July 19  
 Alvin Frizzell, Lockney adm. 7-1 dis. 7-14  
 Esther H. Cadena, Lockney adm. 7-2 dis. 7-16  
 Flora Warren, Floydada adm. 7-7, dis. 7-17  
 W. C. Cates, Floydada adm. 7-8, dis. 7-17  
 Ivan Thompson, Lockney adm. 7-8, dis. 7-18  
 Artie Gray, Floydada adm. 7-9, dis. 7-13  
 Mary E. Seay, Floydada adm. 7-9, dis. 7-13  
 Mattie Jameson, Floydada adm. 7-9, dis. 7-17  
 Betty Ann Jordan, Plainview adm. 7-11, baby boy Dewayne born 7-11, dis. 7-13  
 Beatrice Collis, Lockney adm. 7-11 continues care  
 Sylvia Ysasaga, Floydada adm. 7-11, dis. 7-14  
 Juanita Balderas, Lockney adm. 7-12, baby boy Adam born 7-12, dis. 7-14  
 Katie Lady, Lockney adm. 7-13, dis. 7-17  
 Mabel T. Andrew, Aiken adm. 7-13, dis. 7-17  
 Gilberto Garcia, Lockney adm. 7-13 dis. 7-15  
 Agnes Perales, Lockney adm. 7-14 baby girl Amanda born 7-14, dis. 7-16

**Lockney School Calendar 1979-80**

August 27-28-29 — Teacher In-Service  
 August 30-31 — In-Service Workday  
 Sept. 3 — Labor Day  
 Sept. 4 — First day of classes  
 October 26 — Holiday  
 November 22-23 — Thanksgiving  
 November 30 — In-Service Workday  
 December 24-January 1 — Christmas  
 February 18 — In-Service  
 March 17-21 — Spring Holidays  
 April 7 — Holiday  
 May 29 — Last day of school  
 May 30 — In-Service Workday

**TEXAS PRESS ASSOCIATION**

THE LOCKNEY BEACON (USPS 117-120) BOX 187 LOCKNEY, TEXAS 79241

Published each Sunday and Thursday at Main, Lockney, Texas 79241. Publisher: Jim Huggins, editor. Second class postage paid at Lockney, Texas 79241. Postmaster: Local \$10.50 per year, out of town \$15.00 per year. Postmaster: Send address change above address.

**Pride FARM FEED**



**GRADE 'A' COUNTRY PRIDE**

**WHOLE RYERS**

LB. 63¢

**RYER REASTS LB. \$1.19**

**ALL PURPOSE GOLD MEDAL FLOUR**

**79¢**

**SO GENTLE BATHROOM DELSEY TISSUE**

**CASCADIA KING SIZE**

**SWIFT'S PREMIUM VIENNA S**

SUNSHINE KRISPY SALTED OR UNSALTED **CRACKERS** 59¢

**JAMES VERSION OF THE NEW TESTAMENT TAPE NO. 16**

**\$2.29** WITH EACH \$3.00 PURCHASE

**PAGE**



# LOCKNEY LOCAL

Guests in the home of Laverna Sams recently were Mrs. Sams' sisters, Audrey Crowell of Clayton, California and Ruth Wood of Houston; her cousin, Lucille Snyder of Great Falls, Montana; her niece, Jean Stone of Houston; and a friend, Maude Owens of Houston.

Mrs. Sams' great-grandchildren, Melissa and Jeffrey Fields of Groom, spent five days with her recently. Melissa visited Mr. and Mrs.

Johnny Turner and end.

Ben, Vicki and turned by plane Denton, where being toward his degree in music at State University.

Mrs. C.H. R. A. and Grace Coleman, visited recently. They visit his sister in Springs and the C. in Antonio, Colorado.

## Happy Anniversary

July 22 — Michael Gatica, Carol Huggins, Rudy Mendoza, Mike Mooney, Terry Roberts

July 23 — Tommy Hutton Jr., Ann Ford, Bonnie Pigg, Dalila Villalon, Clyde Hill, Anita Bigham, Austin Beedy, David Peralez

July 24 — Wanda Carthel, Gale McPherson, Tommy Weathers

July 25 — Hector Molina, Ruth Collins, Shawnda Brock, Juanita Jenkins, Lena Brotherton

July 26 — Milton Schaefer, Eric A. Martinez, Karla Hutton, Angie Guerrero, Rita Easterling

July 27 — John L. Hooten, Frances Sepulveda, Delvin Bybee, Bryan Hayes, Douglas Dege, Kathy Smith

July 28 — Kay Sherman, Chris Cooper, Delores Luna

## Happy Birthdays

July 22 — R.V. Webster, Mr. and Mrs. R. V. Vasquez

July 23 — Mr. P.R. Siggney

July 25 — Mr. Dowell Brewer, Mrs. Herbert Gips

July 26 — Guinthy Bailey

July 27 — Mr. Javier Rodriguez, and Teresa Vasquez and Mrs. Ray Astor

## HOSPITAL NOTES

July 12 - July 19 Alvin Frizzell, Lockney adm. 7-1 dis. 7-14

Esther H. Cadena, Lockney adm. 7-2 dis. 7-16

Flora Warren, Floydada adm. 7-7, dis. 7-17

W.C. Cates, Floydada adm. 7-8, dis. 7-17

Ivan Thompson, Lockney adm. 7-8, dis. 7-18

Artie Gray, Floydada adm. 7-9 dis. 7-13

Mary E. Seay, Floydada adm. 7-9, dis. 7-13

Mattie Jameson, Floydada adm. 7-9, dis. 7-17

Betty Ann Jordon, Plainview adm. 7-11, baby boy Dewayne born 7-11, dis. 7-13

Beatrice Collis, Lockney adm. 7-11 continues care

Sylvia Ysasaga, Floydada adm. 7-11, dis. 7-14

Juanita Balderas, Lockney adm. 7-12, baby boy Adam born 7-12, dis. 7-14

Katie Lady, Lockney adm. 7-13, dis. 7-17

Mabel T. Andrew, Aiken adm. 7-13, dis. 7-17

Gilberto Garcia, Lockney adm. 7-13 dis. 7-15

Agnes Perales, Lockney adm. 7-14 baby girl Amanda born 7-14, dis. 7-16

Sulema Munoz, adm. 7-15 baby born 7-15, dis. 7-16

Donna Hernandez, adm. 7-15, dis. 7-16

Juan Hernandez, adm. 7-15, dis. 7-16

Wilbur Mize, adm. 7-16, dis. 7-16

John H. Turner, adm. 7-16 continues care

Lela Wofford, adm. 7-16 continues care

Victoria Escabeyton adm. 7-16 care

Alvin Frizzell, adm. 7-16 continues care

Vickie Emert, adm. 7-17 baby girl born 7-17, dis. 7-18

Marie Leach, adm. 7-18 continues care

Ruby Muncy, adm. 7-18 continues care

Lydia Davila, adm. 7-19 continues care

Joan Rogers, adm. 7-19 continues care

Mary Fierro, adm. 7-19 continues care

Petra Trevino, adm. 7-19 continues care

## Lockney School Calendar 1979-80

August 27-28-29 — Teacher In-Service

August 30-31 — In-Service Workday

Sept. 3 — Labor Day

Sept. 4 — First day of classes

October 26 — Holiday

November 22-23 — Thanksgiving

November 30 — In-Service Workday

December 24-January 1 — Christmas holidays

February 18 — In-Service

March 17-21 — Spring Holidays

April 7 — Holiday

May 29 — Last day of school

May 30 — In-Service Workday

## TEXAS PRESS MEMBER 1979 ASSOCIATION

THE LOCKNEY BEACON [USPS 317-220] BOX 187 LOCKNEY, TEXAS 79241

Published each Sunday and Thursday at 2201 Main, Lockney, Texas 79241. John C. publisher; Jim Huggins, editor. Second-class postage paid at Lockney, Texas 79241. Subscription rates: Local \$10.50 per year, out of state area \$12.00 per year. Postmaster: Send address changes to above address.

### FARM FRESH POULTRY!



|   |             |        |
|---|-------------|--------|
| OSCAR MAYER SLICED BOLOGNA                | 12 OZ. PKG. | \$1.39 |
| OSCAR MAYER SLICED PICKLE & PIMIENTO LOAF | 8 OZ. PKG.  | 99¢    |
| OSCAR MAYER SLICED CHEESE & BOLOGNA       | 8 OZ. PKG.  | \$1.09 |
| OSCAR MAYER SLI. OLD FASHIONED LUNCHEON   | 8 OZ. PKG.  | \$1.19 |
| OSCAR MAYER SMOKIE LINKS                  | 12 OZ. PKG. | \$1.79 |
| OSCAR MAYER SQ. PACK VARIETY              | 12 OZ. PKG. | \$1.79 |
| FRESH WATER CATFISH STEAKS                | 1 LB.       | \$1.79 |
| WRIGHT'S SLICED ENDS & PIECES BACON       | 3 LB. BOX   | \$1.19 |
| HORMEL MIDGET LINKS PORK SAUSAGE          | 8 OZ. PKG.  | 99¢    |

### WHOLE COUNTRY PRIDE FRYERS LB. 53¢

|                   |        |
|-------------------|--------|
| WHOLE FRYERS LB.  | 63¢    |
| FRYER PARTS       |        |
| DRUM-STICKS LB.   | 99¢    |
| FRYER THIGHS LB.  | 99¢    |
| WHOLE BREASTS LB. | \$1.19 |

### ALL PURPOSE GOLD MEDAL FLOUR 79¢

### PAPER ABSORBENT HI-DRI TOWELS 39¢

JBO. ROLL

### 25¢ OFF LABEL BOLD 3 DETERGENT \$2.29

84 OZ. BOX

### COCA-COLA \$1.49

32 Ounce 6 Bottle Carton Plus Deposit

### DELSEY TISSUE 89¢

4 ROLL PKG.

### CASCADE \$1.59

50 OZ. BOX

### VIENNA SAUSAGE 39¢

5 OZ. CAN

### TOTAL GROCERY SAVERS

|  |             |        |
|--|-------------|--------|
| HILL'S BROTHERS REG./DRIP/ELEC./COFFEE           | 1 LB. CAN   | \$2.79 |
| LEMON ICED TEA                                   | 24 OZ. PKG. | \$1.59 |
| NESTEA MIX                                       | 22 OZ. JAR  | \$1.59 |
| 30¢ OFF LABEL COFFEE MATE                        | 22 OZ. JAR  | \$1.59 |
| ASSTD. FRUIT FLAVORS HI-C DRINKS                 | 46 OZ. CAN  | 59¢    |
| FIT 'N FROSTY CHOCOLATE/VANILLA ALBA 77          | 7.5 OZ. BOX |        |
| LOW CALORIE ICED TEA LIPTON MIX                  | 4 OZ. JAR   | \$1.49 |
| DUNCAN HINES PUDDING RECIPE CAKE MIX             | ASSTD. BOX  | 79¢    |
| TRAPPY'S JALAPENO w/ BACON PINTO BEANS           | NO. 300 CAN | 29¢    |
| KEEBLER RICH 'N CHIPS/COCONUT CHOC. DROP COOKIES | 13 OZ. PKG. | 99¢    |

### FROZEN FOODS

|   |               |        |
|---|---------------|--------|
| SHURFINE YELLOW/PINK LEMON-ADE                              | 6 OZ. CANS    | \$1.69 |
| MORTON MEAT BEEF/CHICK./TURKEY POT PIES                     | 3 8 OZ. BOX   | \$1.39 |
| GREAT LITTLE DESSERTS CHOC./LEMON/BANANA/COCONUT CREAM PIES | 3 3/4 OZ. BOX | 39¢    |
| FREEZER QUEEN BEEF/SLI. BEEF/TURKEY/SAL. STK. COOKING BAGS  | 3 5 OZ. BAGS  | \$1.39 |

### SUNSHINE KRISPY CRACKERS 59¢

16 OZ. BOX

### HEALTH & BEAUTY AID SAVINGS

|                                 |             |        |
|---------------------------------|-------------|--------|
| REVLON NORMAL/OILY/TINT         |             |        |
| FLEX SHAMPOO                    | 16 OZ. BTL. | \$1.39 |
| CONDITIONER REG./EX. BODY/LIGHT |             |        |
| REVLON FLEX                     | 16 OZ. BTL. | \$1.59 |

### SINE-OFF HAIR SPRAY 99¢

24 CT. PKG.

### S.H. GREEN STAMPS

DOUBLE ON WED.

### Pepsi Drinks Assorted Flavors 99¢

6 Pack Cans

### Bonus Booklet Specials

|                               |                           |     |
|-------------------------------|---------------------------|-----|
| 10 Pound Bag Russett Potatoes | With Filled Bonus Booklet | 39¢ |
| Grade A Large Eggs            | With Filled Bonus Booklet | 45¢ |
| 4 Roll Pack Delsey Tissue     | With Filled Bonus Booklet | 39¢ |
| 5 Pound Bag Gold Medal Flour  | With Filled Bonus Booklet | 29¢ |

### FRESH OFF THE FARM!

U. S. NO. 1

# RUSSETT POTATOES 89¢

10 LB. BAG

### CALIFORNIA RED TOP PEACHES 39¢

LB.







## ...n, Doug Stennett Plainview Church

man. Ushers were Mike and Kevin Stennett of Lockney, brothers of the groom.  
Altar boys were W.T. and Terry Andrae of Plainview.  
The altar had an archway of greenery and peach-colored carnations.  
Organist was Billy Dearing of Plainview. Mr. and Mrs. Gary Stennett of Tulsa, brother and sister-in-law of the groom, sang "Color My World" and "The 23rd Psalm." Jim Huggins of Lockney sang "The Wedding Song."  
Following the wedding, there was a reception in the fellowship hall of the church. Debbie Stennett served the

## Shower Honors Miss Carthel

A shower honoring Tammie Carthel, bride-elect of Zach Zachary, was held July 14 in the home of Velma Harrison, Lockney.  
Miss Carthel and Zachary plan to be married August 10 in the West College and Third Street Church of Christ in Lockney.  
Special shower guests were Virgia Patterson of Plainview and Wanda Carthel of Lockney.  
Guests were registered by Pam Bradley of Lockney. Karen Hooten and Belynda Billington served refreshments. The serving table was centered with a spring basket in mint green, accented with apricot and yellow. The centerpiece was fashioned by Mrs. Billington. The table was covered with a beige linen tablecloth from Pan-



## LEARN TO READ YOUR ELECTRIC METER AND SAVE!!!

...ine how many kilowatt hours you use in a given hour, a day, a month or a year. That's how electric bills are calculated. By kilowatt hours (kwh) used.

...al electric meter will have either 4 or 5 dials. To read the meter, start with the rightmost dial and read from right to left as you look at the meter. On a dial is between two numbers, write down the number the pointer is directly on a number such as 2. If the pointer is between two numbers, read the number below the pointer. If the pointer has passed zero (0), however, read the number above the zero. If the pointer has not reached zero, read (from left to right) 9-3-1-1-5. If, however, the pointer is between 9 and 0, the number on that dial from the right above was between 9 and 0, the dial would read as a zero.

...s read the same meter 24 hours later.

... 9-3-1-3-8 Subtracting the first reading, 93138, from the second reading, 93138 — the answer is 23. Thus you would use 23 kilowatt hours in the 24 hour period. Each kwh costs 6¢.

...ead your electric meter, you will be able to see how many dollars go to the meter. Then learn to use energy wisely.



## Deaver and Jerry Lynn Vows Pledged July 21

The wedding ceremony of Deaver and Jerry Lynn was held at the Lockney Baptist Church on Sunday, July 21. The bride, Jackie Daberkow, was escorted by her father, Jack McCall, and the groom, Jerry Lynn, was escorted by his best man, Billie R. Deaver. The ceremony was officiated by Pastor Stan Chambers of Lockney. The wedding was held at 7:00 p.m. in the church sanctuary. The bride wore a white gown with a lace train and a full-length yellow crepe dress with a chiffon capelet. The groom wore a tuxedo. The wedding was attended by family and friends. The reception was held at the church. The bride and groom were joined in holy matrimony by Pastor Stan Chambers. The wedding was a beautiful occasion. The bride and groom were both very happy. The wedding was a great success. The bride and groom were both very happy. The wedding was a great success.

... provided light for the ceremony. Candlelighters were Darla and Donna Jones of Amarillo.  
The wedding chorus, which consisted of friends of the bride and groom, was directed by Bob Massey of Lubbock. Soloists were Charisse Staggs of Amarillo, Dellamy Welch of Seattle, Jimmy Edwards of Lubbock, Evelyn McCall of Roswell, and Bob and Diane Massey of Lubbock. Pianist was Dellamy Welch, and the organist was Judy Sell of Lubbock.  
A reception followed the ceremony in the fellowship hall of the church. The bride's going-away attire was a mint-green soft knit sundress with matching jacket.  
After a wedding trip to Hawaii, the couple will reside in Amarillo, where the groom will be employed by St. Anthony's Hospital and attend West Texas State University.



MRS. JERRY LYNN POLLAN

## Marvin and Polly Gilbert

Marvin Gilbert and Polly Gilbert celebrated their 50th wedding anniversary Sunday at the home of their daughter, Mrs. Virginia Taylor. The couple were married July 19, 1929, in the Floydada home of her parents, the late Mr. and Mrs. E.F. Stovall. The Stovall family came to Floyd County in 1920 from Hill County. Marvin came to Floyd County with his family the late Mr. and Mrs. T.J. Gilbert in 1913 from Runnels County. Gilbert is a retired salesman and drug clerk. Mrs. Gilbert retired in 1976 after teaching school for 27 years. She taught one year at Petersburg before moving here. She attended West Texas State University and Mary-Hardin Baylor College before graduating from Wayland Baptist College. The Gilberts lived in Lockney nearly ever since their marriage. They were in Tulsa from 1930-'35 and lived for a brief time in Plainview before returning to Lockney. Expected to attend the reception Sunday are his brother, Mr. and Mrs. Leslie Gilbert of Fritch; her brother, Richard F. Stovall of Plainview, and her sisters, Mrs. Virginia Teutsch of Fort Worth, H.C. and Dorothy Shoemaker of Abilene, Dr. J.P. and Aileen Williams of Roswell, NM, Dr. H. C. and Jan Sullivan of Wichita Falls.

The first practical typewriter was invented in 1868.

...Martha Class

...Trip To Ralls

...Call

...VOLUNTEERS

...CUMING

...Call or Steve

...8:30 a.m. and

...Until?



MRS. JERRY LYNN POLLAN

...sketched here is made with a long narrow scarf. Place across back so that the ends are even in length. Bring ends to front, criss-cross, then bring them up and tie in back.  
To make an evening top, fold an extra-large square scarf into a triangle. With fold placed at waist, separate points of the scarf and tie behind neck. Then tie the long ends behind back.  
Add shape to a dress with a belt made from an oblong scarf. Pull it through a handsome belt buckle, pinning one end of the scarf around the center bar. Then wrap scarf around waist, pulling opposite end through the buckle.  
For a soft sash, use two scarves in a mix of colors or patterns. Place the scarves together, twist them and then tie in a knot at the side of the waist.  
Add sparkle to your dishes by adding vinegar to the dishwater.

...The instant halter

...The instant halter

...The instant halter

...The instant halter

...The instant halter

...The instant halter

...The instant halter

...The instant halter

...The instant halter

...The instant halter

...The instant halter

...The instant halter

...The instant halter

...The instant halter

...The instant halter

...The instant halter

...The instant halter

...The instant halter

...The instant halter

...The instant halter

...The instant halter

...The instant halter

...The instant halter

...The instant halter

...The instant halter

...The instant halter

...The instant halter

...The instant halter

...The instant halter

...The instant halter

...The instant halter

...The instant halter

...The instant halter

...The instant halter

...The instant halter

...The instant halter

...The instant halter

...The instant halter

...The instant halter

...The instant halter

...The instant halter

...The instant halter

...The instant halter

...The instant halter

...The instant halter

## Lockney B&PW Has Business Meeting

Lockney Business and Professional Women's Club met at the home of Merle Mooney Tuesday night for a business meeting. May Pearl Burns gave the program on career advancement opportunities, provided by the National Federation Foundation. Members present were Gladys Ragle, June Bybee, Estelle Powers, Zora Reece, Elizabeth Riley, Lozelle Graham, Merle Mooney, Dorothy Shipp and May Pearl Burns.

## FOCUS On People



Happiness can be being a clown.

## How Some Become Happy

For some people, the best way to feel good, is to do good. One such is Willie the Clown. When he clowns around, he has but one serious thought—to make a sick child smile.

Rogers Pastry  
FRESH PASTRIES DAILY  
Doughnuts  
Rolls  
Pies  
Cookies  
Bread Loaves  
Dinner Rolls  
IF WE DON'T HAVE WHAT YOU WANT, WE'LL BAKE IT.  
652-2715  
114 N. Main, Lockney

We Have Selection For  
**Brenda Vickers**  
Bride Elect Of Sam Smith  
Gifts & Decorative Ideas  
For All Occasions  
Sue's Gifts & Accessories  
126 West Calif. Phone 983-5312 Floydada

## THE FASHION PLACE

By Elaine Monroe, Fashion Director

Sears, Roebuck and Co.

Right about now your wardrobe may need some pepping up. One clever and thrifty way to do just that is to work some fashion magic with a batch of pretty scarves.

...The instant halter

...The instant halter

...The instant halter

...The instant halter

...The instant halter

...The instant halter

...The instant halter

...The instant halter

...The instant halter

...The instant halter

...The instant halter

...The instant halter

...The instant halter

...The instant halter

...The instant halter

...The instant halter

...The instant halter

...The instant halter

...The instant halter

...The instant halter

...The instant halter

...The instant halter

...The instant halter

...The instant halter

...The instant halter

...The instant halter

...The instant halter

...The instant halter

...The instant halter

...The instant halter

...The instant halter

...The instant halter

...The instant halter

...The instant halter

...The instant halter

...The instant halter

...The instant halter

...The instant halter

...The instant halter

...The instant halter

...The instant halter

...The instant halter

...The instant halter

...The instant halter

...The instant halter

...The instant halter

...The instant halter

STORE  
Bread  
Milk  
Eggs  
DOCTOR  
3:30

Make A Note Of It.

This handy wall phone is as functional as it is attractive. Available with Touch-Tone® service or rotary dial, the Noteworthy® has a place for everything. Including the phone book. And it comes in four fashion colors.

You'll never have to worry about repairs, because the working components are owned by the Bell System. We'll fix them anytime there's a problem, without additional charge.

You'll find the Noteworthy® at your nearest PhoneCenter Store, where you can also choose from a variety of other colorful and attractive styles. Or call your local Southwestern Bell business office. Choose a phone that's genuinely you and genuine Bell.

The Noteworthy. \$15 a month for five months or a one-time charge of \$75.  
Prices do not include taxes or, if applicable, installation and recurring charges.  
If necessary, hearing aid adapters are available from your telephone company.  
\*Registered trademark of American Telecommunications Corporation

Southwestern Bell

THE CHOICE IS YOURS. BE CHOOSEY.

The Loft Is Having A Big  
**RODEO**  
Sale

The Loft Is Rodeo Headquarters

|  |  |
|--|--|
| Mens                                       | Ladies                                 |
| Short Sleeve Shirts 1/3 Off                | Summer Blouses 1/3 Off                 |
| All Straw Hats 1/3 Off                     | One Rack Ladies Wrangler Pants 1/3 Off |
| Large Selection Little Boys Shirts 1/3 Off |  |

Rodeo July 26 - 27 - 28

**THE LOFT WESTERN WEAR**

517 E. Houston Floydada 983-2235

We Welcome Layaways



**RCA For The Best**  
**Price & Service On RCA T.V.'s**  
 See  
**MIZE PHARMACY & T.V.**  
 102 S. Main Lockney 652-2435

**PRESTON MILK** **GALLON \$1.90**  
 USDA Inspected Plant Custom Processing,  
 Wholesale and Retail Meats, Cut, Wrapp-  
 ed, Frozen, and Fully Guaranteed. Fin-  
 ancing Available Or Freezer Beef.  
**Lockney Meat Co.**  
 Hwy. 70 652-3305 Lockney, Texas

**CALL CAROL**  
**OF FLOYDADA**  
**TODAY**  
**FOR MORE AND**

**These Floydada Area**  
**Sponsor The**  
**For You Each W**

**SUNDAY 07/22/79**

| AM    | WTCG CH. 17<br>Atlanta Cable 4         | KTXT CH. 5<br>Lubbock Cable 5 | PTL CH. 6<br>Charlotte Cable 6           | KMCC CH. 28<br>Lubbock Cable 7   | WGN CH. 9<br>Chicago Cable 9         | KTV CH. 10<br>Oakland Cable 10     | KCBD CH. 11<br>Lubbock Cable 11                 | KLBK CH. 13<br>Lubbock Cable 13  | CBN CH. 2<br>Virginia Bch Cable 2    |
|-------|--|-------------------------------|--|----------------------------------|--------------------------------------|------------------------------------|---|----------------------------------|--------------------------------------|
| 7:00  | Three Stooges                          | No Programs                   | Kenneth Copeland                         | Praise the Lord Club             | News Buyer's Forum What's Nu         |                                    | Jimmy Swaggart Day of Discovery                 | This Is the Life Rebob           | Lesson - Jimmy Swaggart              |
| 8:00  | Maverick                               |                               | Voice of Victory Oral Roberts and You    | Jimmy Swaggart Prophecy Newsreel | Mass for Shutlins Church             |                                    | Oral Roberts Presents Amazing Grace Bible Class | James Robison                    | Hour of Power                        |
| 9:00  | Hazel                                  |                               | Jerry Falwell                            | Morris Cerullo I Love Lucy       | Issues Unlimited Abbott and Costello | Westbrook Hospital Robert Schuller | Rex Humbard                                     | Jerry Falwell                    | Changed Lives Spiritual Awakening    |
| 10:00 |  |                               | PTL Club                                 | Best of Donahue                  | Space: 1999                          | Day of Discovery                   | Living Your Religion                            | Sunday School                    | Intouch                              |
| 11:00 |  |                               |  | Baptist Church                   | Cisco Kid Lone Ranger                | Oral Roberts                       | Better Life Meet the Press                      | Hour of Power                    | Time of Deliverance Oral Roberts     |
| 12:00 | Major League Baseball Atlanta at       | No Programs                   | Calvary Temple                           | Issues and Answers Animals       | Major League Baseball Cincinnati at  | It Is Written                      | Marcus Welby, M. D.                             | Inquiry Women's Point of View    | Coral Ridge Presbyterian Church      |
| 1:00  | Pittsburgh                             |                               | Amazing Grace Bible Class                | Putt-Putt Golf                   | Chicago                              | On the Square                      | Movie: 'Pippi Longstocking in the South'        | Movie: 'The Taming of the Shrew' | World of Pentecost Deaf Hear         |
| 2:00  |  |                               | Harvest Temple Celebration               | High                             | Tarzan                               | Seas                               | Adam-12   |                                  | At Home with the Bible World Concern |
| 3:00  | Major League Baseball Atlanta at       |                               | Abundant Living James Robison            | Wide World of Sports             | Movie: 'Secret Life Of Walter Mitty' | SportsWorld                        | CBS Sports Special                              |                                  | He Lives Think About Tomorrow        |
| 4:00  | Pittsburgh                             |                               | Firing Line                              | Club PTL                         |                                      |                                    | Ironsides                                       |                                  | Wide World of Truth Jerry Falwell    |
| 5:00  | Baseball Cont'd Championship Wrestling | Advocates                     | Amazing Grace Bible Class High Adventure | Lay Witness ABC News             | Movie: 'The Buccaneer'               |                                    | NBC News  | Last of the Wild CBS News        | Program Cont'd Good News             |

**SUNDAY 07/22/79**

| PM    | WTCG CH. 17<br>Atlanta Cable 4 | KTXT CH. 5<br>Lubbock Cable 5        | PTL CH. 6<br>Charlotte Cable 6 | KMCC CH. 28<br>Lubbock Cable 7 | WGN CH. 9<br>Chicago Cable 9          | KTV CH. 10<br>Oakland Cable 10 | KCBD CH. 11<br>Lubbock Cable 11 | KLBK CH. 13<br>Lubbock Cable 13     | CBN CH. 2<br>Virginia Bch Cable 2 |
|-------|--------------------------------|--------------------------------------|--------------------------------|--------------------------------|---------------------------------------|--------------------------------|---------------------------------|-------------------------------------|-----------------------------------|
| 6:00  | Dragnet                        | Consumer Survival Kit Victory Garden | Harvest Temple Celebration     | Paul McCartney Special         | Wild Kingdom In Search of...          | Wonderful World of Disney      | 60 Minutes                      | Hour of Power                       |                                   |
| 7:00  | Movie: 'Gentle Giant'          | Evening at Pops: Joel Grey           | Abundant Living James Robison  | Salvage 1                      | Next Step Beyond It Began With A Gift | Movie: 'South Pacific'         | Movie: 'Pleasure Cove'          | All in the Family One Day at a Time | Rex Humbard                       |
| 8:00  |                                | Masterpiece Theatre: 'I Claudius'    | PTL Club                       | Movie: 'War Games'             | Hee Haw                               |                                | Alice Jeffersons                | Best of 700 Club                    |                                   |
| 9:00  | Between the Wars Ruff House    | Upstairs, Downstairs                 |                                | Mitch Miller Show              |                                       | Prime Time Sunday              | Moses: The Lawgiver Part 6      |                                     | Oral Roberts                      |
| 10:00 | Open Up                        | Sign Off                             | Jimmy Swaggart PTL Club        | News                           | Movie: 'Red Pony'                     | News                           | News                            | Jesus Festival Insight              |                                   |
| 11:00 |                                |                                      |                                | Pop! Goes the Country          | Movie: 'The Oklahoma Kid'             | Movie: 'King'                  | Part 1                          | Movie: 'The Ambushers'              | Sign Off                          |
| 12:00 |                                |                                      |                                | ABC News                       | Nightbeat                             | Cromie Circle                  | News Sign Off                   |                                     |                                   |

**MONDAY - FRIDAY**

| AM    | WTCG CH. 17<br>Atlanta Cable 4 | KTXT CH. 5<br>Lubbock Cable 5               | PTL CH. 6<br>Charlotte Cable 6       | KMCC CH. 28<br>Lubbock Cable 7      | WGN CH. 9<br>Chicago Cable 9 | KTV CH. 10<br>Oakland Cable 10 | KCBD CH. 11<br>Lubbock Cable 11      | KLBK CH. 13<br>Lubbock Cable 13                | CBN CH. 2<br>Virginia Bch Cable 2 |
|-------|--------------------------------|---|--------------------------------------|-------------------------------------|------------------------------|--------------------------------|--------------------------------------|--|-----------------------------------|
| 7:00  | Lassie Romper Room             | No Programs                                 | Varied Programs                      | Good Morning America                | Ray Rayner and Friends       | Today                          | Morning                              | Varied Programs                                | Varied Programs                   |
| 8:00  | Lucy Show Green Acres          | Sesame Street                               |                                      |                                     | Family Affair                |                                | Captain Kangaroo                     | Varied Programs                                | Varied Programs                   |
| 9:00  | Movie                          | Mister Rogers Neighborhood Electric Company |                                      | Phil Donahue                        | Movie                        | Cartoon Town                   | People Place All in the Family WHEW! | 700 Club                                       |                                   |
| 10:00 |                                | Varied Programs                             | PTL Club                             | Laverne & Shirley Family Feud       | Hanna-Barbera                | Romper Room                    | High Rollers Wheel of Fortune        | Price Is Right                                 | Varied Programs                   |
| 11:00 | Love, American Style           | Over Easy                                   |                                      | \$20,000 Pyramid Morning Magazine   | Phil Donahue                 | Partridge Family Room 222      | Password Plus Hollywood Squares      | The Young and the Restless Search for Tomorrow | Ross Bagley                       |
| 12:00 |                                | MacNeil-Lehrer Rept. Sign Off               | Varied Programs                      | All My Children                     | Bozo's Circus                | Rookies                        | News                                 | News   |                                   |
| 1:00  | Lucy Show                      |   |                                      | Praise the Lord Club                | Bewitched                    | Phil Donahue                   | The Doctors                          | Guiding Light                                  | Varied Programs                   |
| 2:00  | Rebob (MWF)                    | Lilas, Yoga And You Villa Alegre            |                                      | General Hospital                    | Love, American Style         | Medical Center                 | Another World                        | 700 Club                                       |                                   |
| 3:00  | Flintstones                    | Sesame Street                               |                                      | Edge of Night                       | Mr. Magoo                    | Dialing for Dollars            | Card Sharks                          | Gunsmoke                                       | Varied Programs                   |
| 4:00  | Star Trek                      | Mister Rogers Neighborhood Electric Company |                                      | Superman/Batman Abbott and Costello |                              | Beverly Hills Ironsides        | Gomer Pyle                           | Varied Programs                                | Varied Programs                   |
| 5:00  | Family Affair                  | Studio See                                  | Herald of Truth Christopher Close-Up | ABC News                            | Sgt. Bilko                   | Woody Woodpecker Hanna-Barbera | NBC News                             | Hogan's Heroes CBS News                        | Program Cont'd                    |

**MONDAY 07/23/79**

| PM    | WTCG CH. 17<br>Atlanta Cable 4 | KTXT CH. 5<br>Lubbock Cable 5        | PTL CH. 6<br>Charlotte Cable 6 | KMCC CH. 28<br>Lubbock Cable 7 | WGN CH. 9<br>Chicago Cable 9 | KTV CH. 10<br>Oakland Cable 10 | KCBD CH. 11<br>Lubbock Cable 11    | KLBK CH. 13<br>Lubbock Cable 13 |
|-------|--------------------------------|--------------------------------------|--------------------------------|--------------------------------|------------------------------|--------------------------------|------------------------------------|---------------------------------|
| 6:00  | Get Smart                      | Word on Words                        | Gospel Music                   | News                           | Dick Van Dyke                | T.V. Powww with Tom and Jerry  | News                               | News                            |
| 7:00  | My Three Sons                  | MacNeil-Lehrer Rept.                 | Hour of Power                  | Bewitched                      | Star Trek                    | Sanford and Son                | Joker's Wild                       |                                 |
| 8:00  | Movie: 'Hurry Sundown'         | Bill Moyers' Journal Human Dimension | Westbrook Hospital             | Monday Night Baseball: TBA     | Twilight Zone                | Captain Cosmic Bewitched       | Little House on the Prairie        | Body Double                     |
| 9:00  |                                | James Michener's World: Israel       | PTL Club                       |                                | Movie: 'First to Fight'      | Six Million Dollar Man         | Movie: 'Anne of the Thousand Days' | M*A*S*H                         |
| 10:00 |                                | Masterpiece Theatre: Poldark         |                                |                                |                              | Odd Couple                     | Dating Game                        | Lois Greer                      |
| 11:00 | New Soupy Sales                | Dick Cavett                          | Richard Hague PTL Club         | News                           | News                         | Movie: 'Fools'                 | Tonight Show                       | Rockford Files                  |
| 12:00 | Movie: 'The Cavern'            | Captioned ABC News                   |                                | Newlywed Game                  | Movie: 'Doberman'            |                                |                                    |                                 |
|       |                                | Sign Off                             |                                | Police Story                   |                              |                                |                                    | Movie: 'Bette'                  |
|       |                                |                                      |                                |                                |                              |                                |                                    | Tomorrow                        |
|       |                                |                                      |                                |                                |                              |                                |                                    | Nightbeat                       |

**TUESDAY 07/24/79**

| PM    | WTCG CH. 17<br>Atlanta Cable 4 | KTXT CH. 5<br>Lubbock Cable 5       | PTL CH. 6<br>Charlotte Cable 6 | KMCC CH. 28<br>Lubbock Cable 7     | WGN CH. 9<br>Chicago Cable 9        | KTV CH. 10<br>Oakland Cable 10 | KCBD CH. 11<br>Lubbock Cable 11           | KLBK CH. 13<br>Lubbock Cable 13 |
|-------|--------------------------------|-------------------------------------|--------------------------------|------------------------------------|-------------------------------------|--------------------------------|---|---------------------------------|
| 6:00  | Get Smart                      | Prime Time                          | Happy Hour                     | News                               | Dick Van Dyke                       | T.V. Powww with Tom and Jerry  | News                                      | News                            |
| 7:00  | My Three Sons                  | MacNeil-Lehrer Rept.                | Good News                      | Bewitched                          | Star Trek                           | Sanford and Son                | Joker's Wild                              |                                 |
| 8:00  | Dragnet                        | Previn and the Pitts-               | Oral Roberts                   | Happy Days                         | Major League Baseball: America 2100 | Captain Cosmic Bewitched       | The Runaways                              | CBS Reports America Part 7      |
| 9:00  | Atlanta at St. Louis           | Opera Theatre The Italian Straw Hat | PTL Club                       | Three's Company Taxi               | Chicago at Houston                  | Six Million Dollar Man         | Movie: 'The Italian Portrait of a Street' | Movie: 'The Hawaiians'          |
| 10:00 |                                |                                     |                                | 13 Queens Blvd. Second Time Around |                                     | Odd Couple                     | Kid                                       | Movie: 'Shane'                  |
| 11:00 | New Soupy Sales                | Dick Cavett                         | Richard Hague PTL Club         | News                               | News                                |                                | News                                      | Best of Carson                  |
| 12:00 | Movie: 'Flying'                | Captioned ABC News                  |                                | Newlywed Game                      |                                     |                                |   | Best of Carson                  |
|       |                                | Sign Off                            |                                | The T.V. Show                      | Movie: 'Get Christie Love'          |                                |   | Movie: 'The Long Star'          |
|       |                                |                                     |                                |                                    | Movie: 'S.P.Y.'S'                   |                                |   | Tomorrow                        |

**WEDNESDAY 07/25/79**

| PM    | WTCG CH. 17<br>Atlanta Cable 4 | KTXT CH. 5<br>Lubbock Cable 5    | PTL CH. 6<br>Charlotte Cable 6 | KMCC CH. 28<br>Lubbock Cable 7 | WGN CH. 9<br>Chicago Cable 9              | KTV CH. 10<br>Oakland Cable 10 | KCBD CH. 11<br>Lubbock Cable 11 | KLBK CH. 13<br>Lubbock Cable 13 |
|-------|--------------------------------|----------------------------------|--------------------------------|--------------------------------|---|--------------------------------|---------------------------------|---------------------------------|
| 6:00  | Get Smart                      | To Be Announced                  | Sound of the Spirit            | News                           | Dick Van Dyke                             | T.V. Powww with Tom and Jerry  | News                            | News                            |
| 7:00  | My Three Sons                  | MacNeil-Lehrer Rept.             | Rex Humbard                    | Bewitched                      | Star Trek                                 | Sanford and Son                | Joker's Wild                    |                                 |
| 8:00  | Dragnet                        | The Long Search: West Meets East | Patterns for Living            | Eight Is Enough                | Major League Baseball: Chicago at Houston | Captain Cosmic Bewitched       | Real People                     | CBS Reports America Part 2      |
| 9:00  | Atlanta at St. Louis           | Great Performances: Tosca        | PTL Club                       | Charlie's Angels               | Chicago at Houston                        | Six Million Dollar Man         | Echoes of the '60s              | Movie: 'French Connection II'   |
| 10:00 |                                |                                  |                                | Vegas                          |   |                                | Dating Game                     |                                 |
| 11:00 | New Soupy Sales                | Sign Off                         | Richard Hague PTL Club         | News                           | News                                      | Honeymooner's Trip to Europe   | News                            | Switch                          |
| 12:00 | Movie: 'Psych Out'             | Captioned ABC News               |                                | Newlywed Game                  |   |                                |                                 |                                 |
|       |                                |                                  |                                | Police Woman                   | Movie: 'Connection'                       | Upstairs, Downstairs           |                                 | Kojak                           |
|       |                                |                                  |                                |                                |   |                                |                                 | Tomorrow                        |
|       |                                |                                  |                                |                                |   |                                |                                 | Nightbeat                       |

**THURSDAY 07/26/79**

| PM    | WTCG CH. 17<br>Atlanta Cable 4              | KTXT CH. 5<br>Lubbock Cable 5            | PTL CH. 6<br>Charlotte Cable 6 | KMCC CH. 28<br>Lubbock Cable 7 | WGN CH. 9<br>Chicago Cable 9 | KTV CH. 10<br>Oakland Cable 10 | KCBD CH. 11<br>Lubbock Cable 11 | KLBK CH. 13<br>Lubbock Cable 13 |
|-------|---|--|--------------------------------|--------------------------------|------------------------------|--------------------------------|---------------------------------|---------------------------------|
| 6:00  | Get Smart                                   | Cinema Showcase                          | Kroeze Brothers Jerry Falwell  | News                           | Dick Van Dyke                | T.V. Powww with Tom and Jerry  | News                            | News                            |
| 7:00  | My Three Sons                               | MacNeil-Lehrer Rept.                     |                                | Bewitched                      | Star Trek                    | Sanford and Son                | Joker's Wild                    |                                 |
| 8:00  | Dragnet                                     | Novel: The Keys of Paradise              | Insight                        | Mork & Mindy                   | Laverne & Shirley            | Captain Cosmic Bewitched       | Project U.F.O.                  | Waltons                         |
| 9:00  | Major League Baseball: Atlanta at St. Louis | In Performance at Wolf Trap: La Traviata | PTL Club                       | Barney Miller                  | Movie: 'Pony Express'        | Six Million Dollar Man         | Quincy                          | Hawaii Five-O                   |
| 10:00 |   |  |                                | 20/20                          |                              | Odd Couple                     | David Cassidy: Man Undercover   | Bernie Mac                      |
| 11:00 | New Soupy Sales                             | Sign Off                                 | Richard Hague PTL Club         | News                           | News                         | Honeymooner's Trip to Europe   | News                            | Switch                          |
| 12:00 | Movie: 'Along the Great'                    | Captioned ABC News                       |                                | Newlywed Game                  |                              |                                |                                 |                                 |
|       |   |  |                                | Police Woman                   | Movie: 'Connection'          | Upstairs, Downstairs           |                                 | Kojak                           |
|       |   |  |                                |                                |                              |                                |                                 | Tomorrow                        |
|       |   |  |                                |                                |                              |                                |                                 | Nightbeat                       |

**07/27/79**

| WTCG CH. 17<br>Atlanta Cable 4 | KTXT CH. 5<br>Lubbock Cable 5            | PTL CH. 6<br>Charlotte Cable 6 | KMCC CH. 28<br>Lubbock Cable 7          |
|--------------------------------|--|--------------------------------|---|
| Get Smart                      | Lilas, Yoga And You MacNeil-Lehrer Rept. | You'll Love It Jimmy Swaggart  | News                                    |
| My Three Sons                  | Wash. Week in Review Wall Street Week    | Future Survival                | Operation Patricot Welcome Back, Kotter |
| Movie: 'Corridors Of Blood'    | Race for the Yellow Jersey               | PTL Club                       | Movie: 'Black Market Baby'              |
|                                | Masterpiece Theatre: I Claudius          |                                |   |
| Ten Who Dared                  |  |                                |   |
| New Soupy Sales                | Dick Cavett                              | Richard Hague PTL Club         | News                                    |
| Movie: 'Maltase'               | Captioned ABC News                       |                                | Newlywed Game                           |
| Falcon                         | Sign Off                                 |                                | Soap                                    |
|                                |  |                                |   |
|                                |  |                                | Sign Off                                |

**07/28/79**

| WTCG CH. 17<br>Atlanta Cable 4         | KTXT CH. 5<br>Lubbock Cable 5 | PTL CH. 6<br>Charlotte Cable 6 | KMCC CH. 28<br>Lubbock Cable 7         |
|--|-------------------------------|--------------------------------|--|
| Ultranam                               | No Programs                   | Maranatha Concerts             | Fangface                               |
| Partridge Family                       |                               |                                | Scoby's All-Stars                      |
| Star Trek                              |                               | Puppet Tree                    |  |
|  |                               | Kid's Jamboree                 |  |
| Movie: 'Long Day's Journey Into Night' |                               | Bible Bowl                     | Challenge of the Superfriends          |
|  |                               | Pirate Adventures              |  |
|  |                               | PTL Club                       |  |
|  |                               |                                | Bigfoot and Wildboy                    |
|  |                               |                                | All New Pink Panther Show Si Se Pudel! |

**07/28/79**

| WTCG CH. 17<br>Atlanta Cable 4 | KTXT CH. 5<br>Lubbock Cable 5 | PTL CH. 6<br>Charlotte Cable 6 | KMCC CH. 28<br>Lubbock Cable 7 |
|--------------------------------|-------------------------------|--------------------------------|--------------------------------|
| Movie: 'Broken Arrow'          | No Programs                   | Richard Hague New Wine         | Wrestling                      |
|                                |                               | Good News                      | Rainbow Futurity               |
| Mission Impossible             | Movie: 'Brief Encounter'      | Jacobs Brothers High Adventure | Wide World of Sports           |
| Masters Waterski Tournament    |                               | Maranatha Concerts             | AFC-NFC Hall of Fame Game      |
| Angler Club                    | All About TV                  | Richard Hague New Wine         |                                |
| Championship Wrestling         | Happenings                    | Good News                      |                                |
|                                | Aztlan                        | Larry Jones Ministry           | Star Trek                      |

**07/28/79**

| WTCG CH. 17<br>Atlanta Cable 4      | KTXT CH. 5<br>Lubbock Cable 5 | PTL CH. 6<br>Charlotte Cable 6 | KMCC CH. 28<br>Lubbock Cable 7 |
|-------------------------------------|-------------------------------|--------------------------------|--------------------------------|
|                                     | Soccer Made in Germany        | Club PTL                       | Program Cont'd Bewitched       |
| Movie: 'The New Yorks Mary Robbins' | Meeting of Minds              | Jacobs Brothers High Adventure | Battlestar Galactica           |
| NASL Soccer: Atlanta at             | Austin City Limits            | PTL Club                       | The Love Boat                  |
| Tulsa                               | Session                       |                                | Fantasy Island                 |
| Porter Waggoner Rock Concert        | Sneak Preview                 |                                |                                |
|                                     | Sign Off                      | Maranatha Concerts             | News                           |
|                                     |                               |                                | Big Valley                     |
|                                     |                               |                                |                                |
|                                     |                               |                                | Movie: 'Prince of'             |
|                                     |                               |                                | Players'                       |



CALL CABLE OF FLOYDADA TODAY FOR MORE AND B

These Floydada And Lockney Merchants Sponsor The T.V. Schedule For You Each Week . . . . .

| WGN CH. 9       | KTV CH. 10       | KCBD CH. 11      | KLBK CH. 13      |
|-----------------|------------------|------------------|------------------|
| Chicago Cable 9 | Oakland Cable 10 | Lubbock Cable 11 | Lubbock Cable 13 |

|                         |                               |                                    |                 |
|-------------------------|-------------------------------|------------------------------------|-----------------|
| Dick Van Dyke           | T.V. Powww with Tom and Jerry | News                               | News            |
| Star Trek               | Captain Cosmic Bewitched      | Sanford and Son                    | Joker's Wild    |
| Light Zone              | Little House on the Prairie   | Body Heat                          | Body Heat       |
| Movie: 'First to Fight' | Six Million Dollar Man        | Movie: 'Anne of the Thousand Days' | M*A*S*H         |
| Odd Couple              | Dating Game                   | Lou Grant                          | Lou Grant       |
| Movie: 'Fools'          | News                          | News                               | News            |
| Movie: 'Boberman'       | Tonight Show                  | Rockford Files                     | Rockford Files  |
| Movie: 'Bang'           | Movie: 'Battle'               | Movie: 'Battle'                    | Movie: 'Battle' |
| Movie: 'Nightbeat'      | Tomorrow                      | Circus                             | Circus          |

| WGN CH. 9       | KTV CH. 10       | KCBD CH. 11      | KLBK CH. 13      |
|-----------------|------------------|------------------|------------------|
| Chicago Cable 9 | Oakland Cable 10 | Lubbock Cable 11 | Lubbock Cable 13 |

|                        |                               |                                      |                                       |
|------------------------|-------------------------------|--------------------------------------|---------------------------------------|
| Dick Van Dyke          | T.V. Powww with Tom and Jerry | News                                 | News                                  |
| Star Trek              | Captain Cosmic Bewitched      | The Runaways                         | CBS Reports: Blacks in America Part 1 |
| Chicago                | Six Million Dollar Man        | Movie: 'Billy: Portrait of a Street' | Movie: 'The Hawaiians'                |
| Houston                | Odd Couple                    | Kid's                                | News                                  |
| Movie: 'Shane'         | News                          | News                                 | News                                  |
| Best of Carson         | Best of Carson                | Barnaby Jones                        | Barnaby Jones                         |
| Movie: 'Get a Grip'    | News                          | News                                 | News                                  |
| Movie: 'The Lone Star' | News                          | News                                 | News                                  |
| Tomorrow               | Tomorrow                      | Tomorrow                             | Tomorrow                              |

| WGN CH. 9       | KTV CH. 10       | KCBD CH. 11      | KLBK CH. 13      |
|-----------------|------------------|------------------|------------------|
| Chicago Cable 9 | Oakland Cable 10 | Lubbock Cable 11 | Lubbock Cable 13 |

|                              |                               |                    |                                       |
|------------------------------|-------------------------------|--------------------|---------------------------------------|
| Dick Van Dyke                | T.V. Powww with Tom and Jerry | News               | News                                  |
| Star Trek                    | Captain Cosmic Bewitched      | Real People        | CBS Reports: Blacks in America Part 2 |
| Chicago                      | Six Million Dollar Man        | Echoes of the '60s | Movie: 'French Connection II'         |
| Dating Game                  | Dating Game                   | News               | News                                  |
| Honeymooner's Trip to Europe | News                          | News               | News                                  |
| Upstairs, Downstairs         | News                          | News               | News                                  |
| Tomorrow                     | Tomorrow                      | Tomorrow           | Tomorrow                              |

| WGN CH. 9       | KTV CH. 10       | KCBD CH. 11      | KLBK CH. 13      |
|-----------------|------------------|------------------|------------------|
| Chicago Cable 9 | Oakland Cable 10 | Lubbock Cable 11 | Lubbock Cable 13 |

|                          |                               |                               |                          |
|--------------------------|-------------------------------|-------------------------------|--------------------------|
| Dick Van Dyke            | T.V. Powww with Tom and Jerry | News                          | News                     |
| Star Trek                | Captain Cosmic Bewitched      | Project U.F.O.                | Waltons                  |
| Chicago                  | Six Million Dollar Man        | Quincy                        | Hawaii Five-O            |
| Odd Couple               | Dating Game                   | David Cassidy: Man Undercover | Barnaby Jones            |
| Movie: 'Fool's Parade'   | News                          | News                          | News                     |
| Movie: 'Duel in the Sun' | Tonight Show                  | M*A*S*H                       | M*A*S*H                  |
| Movie: 'Duel in the Sun' | Movie: 'Duel in the Sun'      | Movie: 'Duel in the Sun'      | Movie: 'Duel in the Sun' |
| Tomorrow                 | Tomorrow                      | Tomorrow                      | Tomorrow                 |

| WTCG CH. 17     | KTXT CH. 5      | PTL CH. 6         | KMCC CH. 28     | WGN CH. 9       | KTV CH. 10       | KCBD CH. 11      | KLBK CH. 13      | CBN CH. 2            |
|-----------------|-----------------|-------------------|-----------------|-----------------|------------------|------------------|------------------|----------------------|
| Atlanta Cable 4 | Lubbock Cable 5 | Charlotte Cable 6 | Lubbock Cable 7 | Chicago Cable 9 | Oakland Cable 10 | Lubbock Cable 11 | Lubbock Cable 13 | Virginia Bch Cable 2 |

|   |                               |  |                                   |                      |   |                         |                     |                     |
|---|-------------------------------|--|-----------------------------------|----------------------|---|-------------------------|---------------------|---------------------|
| Lias, Yoga And You MacNeil-Lehrer Repr. | You'll Love It Jimmy Swaggart | News                                     | News                              | Dick Van Dyke        | T.V. Powww with Tom and Jerry           | News                    | News                | Good News           |
| Wash. Week in Review Wall Street Week   | Future Survival               | Operation Petticoat Welcome Back, Kotter | Major League Baseball: Chicago at | Love, American Style | Captain Cosmic Bewitched                | Sanford and Son         | Joker's Wild        | Lesson              |
| Race for the Yellow Jersey              | PTL Club                      | Movie: 'Black Market Baby'               | New York                          | News                 | Six Million Dollar Man                  | Rockford Files          | Dukes of Hazzard    | 700 Club            |
| Masterpiece Theatre: I. Claudius        | Richard Hague PTL Club        | News                                     | News                              | News                 | Major League Baseball: San Francisco at | Eddie Capra Mysteries   | Dallas              | Richard Hague       |
| Dick Cavett                             | Captioned ABC News            | News                                     | News                              | News                 | San Diego                               | News                    | News                | Bible 77            |
| Sign Off                                | Sign Off                      | Soap                                     | Tower                             | Sign Off             | Love, American Style                    | Movie: 'Many Rivers to' | Relig Prgrms Cont'd | Relig Prgrms Cont'd |
| Sign Off                                | Sign Off                      | Sign Off                                 | Nightbeat                         | Sign Off             | Midnight Special                        | Cross                   | Cross               | Cross               |

| WTCG CH. 17     | KTXT CH. 5      | PTL CH. 6         | KMCC CH. 28     | WGN CH. 9       | KTV CH. 10       | KCBD CH. 11      | KLBK CH. 13      | CBN CH. 2            |
|-----------------|-----------------|-------------------|-----------------|-----------------|------------------|------------------|------------------|----------------------|
| Atlanta Cable 4 | Lubbock Cable 5 | Charlotte Cable 6 | Lubbock Cable 7 | Chicago Cable 9 | Oakland Cable 10 | Lubbock Cable 11 | Lubbock Cable 13 | Virginia Bch Cable 2 |

|   |                                |                                       |                                   |  |  |  |  |  |
|---|--------------------------------|---------------------------------------|-----------------------------------|--|--|--|--|--|
| No Programs                             | Maranatha Concerts             | Fangface                              | U. S. Farm Report Daniel Boone    | Alvin and the Chipmunks Fantastic Four | All-New Popeye Hour                            | Ever Increasing Faith                  | Ever Increasing Faith                  | Ever Increasing Faith                  |
| Puppet Tree                             | Kid's Jamboree                 | Movie: 'No'                           | Movie: 'No'                       | Godzilla Super 90                      | Bugs Bunny/Road Runner Show                    | Life in the Spirit Practical Christian | Life in the Spirit Practical Christian | Life in the Spirit Practical Christian |
| Bible Bowl                              | Challenge of the Superfriends  | Holds Barred                          | No Programs                       | At Home With the Bible                 | Daffy Duck                                     | Rock 76                                | Rock 76                                | Rock 76                                |
| PTL Club                                | Bigfoot and Wildboy            | Movie: 'Curly Top'                    | Voice of Agriculture Black Forum  | New Fred and Barney Show               | Seven  | Faith That Lives                       | Faith That Lives                       | Faith That Lives                       |
| All New Pink Panther Show Si Se Puelde! | See Hunt                       | Our Men in the Capital World Tomorrow | U.S. Farm Report What's Going On  | U.S. Farm Report What's Going On       | Sunshine Sally                                 | Best of 700 Club                       | Best of 700 Club                       | Best of 700 Club                       |
| Good News                               | Larry Jones Ministry           | Rainbow Futurity                      | Major League Baseball: Chicago at | Discovery Soul Train                   | Pragame Show Major League Baseball: Cincinnati | Life Abundant                          | Life Abundant                          | Life Abundant                          |
| Movie: 'Brief Encounter'                | Jacobs Brothers High Adventure | Wide World of Sports                  | New York                          | at Atlanta or Chicago at New York      | Movie: 'The Big Gunday'                        | Rays of Hope                           | Rays of Hope                           | Rays of Hope                           |
| Maranatha Concerts                      | AFC/NFC Hall of Fame Game      | Devil                                 | Devil                             | U.S. Olympics                          | Celebration                                    | Just Passing Thru Wake Up America      | Just Passing Thru Wake Up America      | Just Passing Thru Wake Up America      |
| All About TV Happenings                 | Richard Hague New Wine         | Soul Train                            | Movie: 'The Equinox'              | U.S. Olympics                          | Ross Bagley                                    | Program Cont'd                         | Program Cont'd                         | Program Cont'd                         |
| Another Voice                           | Larry Jones Ministry           | Star Trek                             | My Three Sons                     | NBC News                               | Hee Haw Honeys                                 | Hee Haw Honeys                         | Hee Haw Honeys                         | Hee Haw Honeys                         |

| WTCG CH. 17     | KTXT CH. 5      | PTL CH. 6         | KMCC CH. 28     | WGN CH. 9       | KTV CH. 10       | KCBD CH. 11      | KLBK CH. 13      | CBN CH. 2            |
|-----------------|-----------------|-------------------|-----------------|-----------------|------------------|------------------|------------------|----------------------|
| Atlanta Cable 4 | Lubbock Cable 5 | Charlotte Cable 6 | Lubbock Cable 7 | Chicago Cable 9 | Oakland Cable 10 | Lubbock Cable 11 | Lubbock Cable 13 | Virginia Bch Cable 2 |

|                        |                                |                            |   |                      |                               |                                  |                     |                     |
|------------------------|--------------------------------|----------------------------|---|----------------------|-------------------------------|----------------------------------|---------------------|---------------------|
| Soccer Made in Germany | Club PTL                       | Program Cont'd Bewitched   | Dick Van Dyke                           | Hee Haw              | Lawrence Walk                 | Hee Haw                          | Insight             | Insight             |
| Meeting of Minds       | Jacobs Brothers High Adventure | Battistar Galactica        | Nashville Music                         | Movie: 'Red Pony'    | CHiPs                         | Bad News Bears Stockard Channing | Best of 700 Club    | Best of 700 Club    |
| Austin City Limits     | PTL Club                       | The Love Boat              | Kicks                                   | Sword of Justice     | Movie: 'The Wilby Conspiracy' | Lesson                           | Lesson              | Lesson              |
| Session                | Fantasy Island                 | Jackie Gleason Special     | Major League Baseball: San Francisco at | Supertrain           | News                          | Rock Church                      | Rock Church         | Rock Church         |
| Sneak Preview          | Maranatha Concerts             | News                       | News                                    | San Diego            | News                          | Zola Levitt                      | Zola Levitt         | Zola Levitt         |
| Sign Off               | Big Valley                     | Movie: 'The Unconquered'   | Movie: 'The Unconquered'                | Saturday Night Live  | WCT Challenge                 | Ross Bagley                      | Ross Bagley         | Ross Bagley         |
| Club PTL               | Movie: 'Prince of Players'     | Movie: 'Prince of Players' | Movie: 'Prince of Players'              | Love, American Style | Cup Tennis                    | Relig Prgrms Cont'd              | Relig Prgrms Cont'd | Relig Prgrms Cont'd |
| Sign Off               | Sign Off                       | Sign Off                   | Sign Off                                | Sign Off             | Sign Off                      | Sign Off                         | Sign Off            | Sign Off            |

| WTCG CH. 17     | KTXT CH. 5      | PTL CH. 6         | KMCC CH. 28     | WGN CH. 9       | KTV CH. 10       | KCBD CH. 11      | KLBK CH. 13      | CBN CH. 2            |
|-----------------|-----------------|-------------------|-----------------|-----------------|------------------|------------------|------------------|----------------------|
| Atlanta Cable 4 | Lubbock Cable 5 | Charlotte Cable 6 | Lubbock Cable 7 | Chicago Cable 9 | Oakland Cable 10 | Lubbock Cable 11 | Lubbock Cable 13 | Virginia Bch Cable 2 |

|                        |                                |                            |   |                      |                               |                                  |                     |                     |
|------------------------|--------------------------------|----------------------------|---|----------------------|-------------------------------|----------------------------------|---------------------|---------------------|
| Soccer Made in Germany | Club PTL                       | Program Cont'd Bewitched   | Dick Van Dyke                           | Hee Haw              | Lawrence Walk                 | Hee Haw                          | Insight             | Insight             |
| Meeting of Minds       | Jacobs Brothers High Adventure | Battistar Galactica        | Nashville Music                         | Movie: 'Red Pony'    | CHiPs                         | Bad News Bears Stockard Channing | Best of 700 Club    | Best of 700 Club    |
| Austin City Limits     | PTL Club                       | The Love Boat              | Kicks                                   | Sword of Justice     | Movie: 'The Wilby Conspiracy' | Lesson                           | Lesson              | Lesson              |
| Session                | Fantasy Island                 | Jackie Gleason Special     | Major League Baseball: San Francisco at | Supertrain           | News                          | Rock Church                      | Rock Church         | Rock Church         |
| Sneak Preview          | Maranatha Concerts             | News                       | News                                    | San Diego            | News                          | Zola Levitt                      | Zola Levitt         | Zola Levitt         |
| Sign Off               | Big Valley                     | Movie: 'The Unconquered'   | Movie: 'The Unconquered'                | Saturday Night Live  | WCT Challenge                 | Ross Bagley                      | Ross Bagley         | Ross Bagley         |
| Club PTL               | Movie: 'Prince of Players'     | Movie: 'Prince of Players' | Movie: 'Prince of Players'              | Love, American Style | Cup Tennis                    | Relig Prgrms Cont'd              | Relig Prgrms Cont'd | Relig Prgrms Cont'd |
| Sign Off               | Sign Off                       | Sign Off                   | Sign Off                                | Sign Off             | Sign Off                      | Sign Off                         | Sign Off            | Sign Off            |



The annual 4-H Electric Camp is being held this week in the Sacramento Mountains, of New Mexico. The camp, sponsored by Southwestern Public Service Company is located 28 miles southeast of Cloudcroft and those attending from Floyd County are, left to right: Darlene Brosch, Shelly Morris, Keith Hight and Sharon Hillis, County Agent. The Southwestern instructor is Bill Harr from Lubbock.

### Cedar Hill News

by Grace Lemons

Some places received four inches of rain and others three and one inch. We have two lakes which have overflowed and water on the highway again.

Grace Lemons accompanied Mr. and Mrs. Marvin Lemons and family and Kim Carthel to Ruidoso Thursday. They went to the Carlsbad Caverns, White Sands and to the top of the Sierra Blanca mountain where there was still some snow. The children enjoyed skating, swimming and playing miniature golf, and returned home Tuesday night.

Clara and Albert Mize also went to Ruidoso last week, leaving here Wednesday and returning home Friday. They visited their son and family Mr. and Mrs. George Mize.

Rev. and Mrs. Vance Smith and Vance's mother Mrs. W.R. Mitchell attended the funeral of Vance's cousin, Gene Smith, 57, at the First Baptist Church at Plains, Texas. Mr. Smith underwent open heart surgery recently.

Mrs. W.R. Mitchell of Crosbyton visited the Mitchells from Friday until Wednesday when the Vance Mitchell's took her to her home. A revival will begin Sunday morning at the Assembly of God Church with Gordon Speed of Eakly, Oklahoma, doing the preaching. The revival will close next Sunday evening and your presence will be appreciated.

Benny Golightly of Floydada, Thada Fowler and Clayton of Silverton visited Mr. and Mrs. W.E. Lackey Sunday.

Ronnie and Janie Breckenridge, Ronnie Jr., and Chris of Aspermont had dinner with Mr. and Mrs. Garland Tucker Sunday.

Monday Mr. and Mrs. Raymond Woods of Post, Raymond's sister Edith of Bakersfield, California, and another sister Elsie of Arizona visited Mr. and Mrs. Garland Tucker.

Rev. and Mrs. Vance Mitchell, Mr. and Mrs. Garland Tucker, Gladys Fortenberry, Imogene Fortenberry and Edna Gilly attended services at the Assembly of God Church in Floydada Monday night. Dale Sexton of Memphis did the preaching during the Revival.

Mrs. Elizabeth Seay was dismissed from the Lockney General Hospital Friday and her son Alfred Seay of Clovis took her to her home in Carrizozo. Mr. and Mrs. Tom Fortenberry, Norma Welch, Junior Taylor, and Mr. and Mrs. John Kelley visited her Friday, and Edna Lackey and Sylvia Yearly visited on Thursday.

Linda Lemons, Twyla, Traca, Jeffrey, and Mychell and Jenese Lemons attended the birthday party for Kevin Shackelford of Plainview in the home of Mr. and Mrs. W.T. Cooper Thursday. Others attending were Gary, Troy, and Clint Bigham, and Anita Bigham and Kay Shackelford. Troy and Clint returned with the Lemons and spent Thursday night.

Jenese Lemons of Seagraves arrived Friday of last week to spend awhile with relatives.

Edna Gilly visited Gertrude Hammitt in Plainview

### ALL-STAR BRAIN-BUSTERS

When and where was the first All-Star baseball game played?

What city holds the All-Star game attendance record?

Where and when was the first All-Star night game played?

What is the longest All-Star game on record?

ANSWER: According to A.T.O. Inc.'s Rawlings Sporting Goods Company, the longest All-Star game was played on July 11, 1967, at Anaheim Stadium. The game lasted 2 1/2 hours and was won by the American League 4-2.

ANSWER: Cleveland, Ohio. The American League won 4-1 on July 9, 1958, when the National League beat the American League at Chicago's Comiskey Park.

ANSWER: July 6, 1933, at Chicago's Comiskey Park.

ANSWER: The game was played at Pittsburgh's Three Rivers Stadium, July 23, 1974, when the National League beat the American League 7-2.

ANSWER: The longest All-Star game on record was 2 1/2 hours, at Anaheim Stadium, July 11, 1967.

### MORTON BUILDINGS INC.

For Information Call or Write . . .

Box 1928 Plainview, Texas  
Phone 806-293-4386

HAVE A NICE DAY!

### AUCTION

8TH ANNUAL HARVEST EQUIPMENT AUCTION

THURSDAY, FRIDAY, SATURDAY  
AUGUST 23, 24, 25, 1979  
10:00 EACH DAY  
LOCATED: PLAINVIEW, TEXAS

Selling — Cotton Strippers & Trailers, Module Builders -Tractors -Combines -Trucks -Grain Buggies -Cotton Buggies -Cornheads -Many Harvest related items and tillage tools that are in season.

— Consign Early —  
Consignments Must Be in by July 30, 1979  
in order to be advertised

Consign Early  
Write or Call:

**Cruce and Long Auctioneers**  
Box 1921 — Plainview, Texas 79072

LUNCH WILL BE AVAILABLE  
JAMES G. CRUCE ..... (806) 294-7252  
TSG-519-4243  
MIKE LONG ..... (806) 293-8882  
TXG-519-5497  
DONALD PATTERSON ..... (806) 829-2979  
TXG-18-4292  
JIMMY BEVINS ..... (806) 864-3342



**Life After 65**  
For many of America's 23.5 million senior citizens, the retirement years are somewhat less than "golden."

Fortunately, there are places they can go and find the happiness and contentment they deserve.

A program of clubs for the elderly provides recreation designed to renew their zest for life. Sponsored by The Salvation Army, these clubs capitalize on the diverse strengths and abilities of this

age group. Salvation Army residences, as well as retirement "developments" for married men and women, offer comfortable living accommodations at moderate cost. The Army also cooperates in federal and state programs to deliver hot meals to housebound people.

Probably the most universal problem for older citizens is loneliness. To fill the need for friendship, the Army offers special camps and centers that involve the elderly in craft programs as well as a variety of special interest classes, excursions to places of interest and opportunities for community service or other activities.

**THE ABC'S OF FUEL ECONOMY**

Here are some easy tips to help you get more miles for your gasoline dollar. Use them all and you can save as much as 4¢ on every gallon!

To get a free booklet with more easy energy-saving tips, write "Energy," Box 62, Oak Ridge, TN 37830.

**ANTICIPATE**... stops, turns, lights, traffic, hills.

**BUFFER**... yourself from other traffic; leave room to react.

**CONSERVE**... momentum by avoiding unnecessary braking, turning, accelerating.

**ENERGY.**  
**We can't afford to waste it.**

U.S. Department of Energy

**Grain Buyers Who Falsify Weights Robbing Farmers**

AUSTIN--Texas grain farmers should be on the lookout for certain unscrupulous grain buyers whose only concern is to reap illegal profits for themselves, warns the Texas Department of Agriculture.

Agriculture Commissioner Reagan V. Brown says the Department receives reports each harvest season of farmers being cheated after accepting payment from "turn-row" buyers based on falsified scale tickets. This often occurs after the producer allows a buyer to load his trucks in the field directly from the harvester, with the agreement that he will take the grain to a weighing station, then pay the farmer for the net weight listed on the scale ticket.

However, some buyers supply their own false weight tickets, which indicate far less than the actual weight of the grain. The result, of course, is lost dollars for the producer and unearned profits for the buyer.

"Turn-row selling, or selling directly from the field, is a perfectly acceptable way of doing business, and the majority of buyers are legitimate," Brown said. "Those who aren't hurt not only the farmer, but also the honest buyers whose reputations are damaged."

"The best way for farmers to protect themselves is to know the persons they are dealing with, or take steps to ensure that all grain is accurately weighed, and all scale tickets are authentic," he said.

Brown noted that farmers especially should be suspicious of turn-row buyers who offer prices which greatly exceed going market rates.

**IT PAYS**

To Make People Happy Sell The Products People Want To Buy..... Sell AVON... Excellent Earnings, flexible hours. For More Information... CALL EDITH SELLARS 806-983-3139

**Accent On Health**

Texas Department of Health  
Raymond T. Moore, M.D.

When you crank up your power lawnmower, your thoughts may be just on the job ahead and the beauty of a well-kept yard.

But you should be thinking safety, say experts at the Texas Department of Health. Often, it's the little things which can cause tragedy. Consider these accidents.

\*A 27-year-old man is cutting grass around pecan trees, when a nut ricochets off the blade and strikes his three-year-old daughter who is blinded in the left eye.

\*A 25-year-old man is using a riding mower on a steep backyard terrace when it rolls over on him. One leg has to be amputated.

\*A 29-year-old mother is mowing with a garden tractor when she backs over her small son who is following the machine. His foot is crushed.

These accidents follow patterns which happen time after time, says Harold R. Ray, Director of the Product Safety Division of the Texas Department of Health. These patterns are:

1. Contact with the rotating blade. This often happens when the victim is clearing the discharge chute, adjusting the machine without turning it off and waiting for the blade to stop, or when the machine hits a rock and the victim's foot slips under the housing.
2. Propelled objects — wire, rocks and twigs can be shot out either through the discharge chute or from under the housing.

**WHOZITS...**



**LOCKNEY WHOZIT** — This week's Lockney Whozit subject is a familiar face around town. You "auto" be able to identify him from this old picture. Call The Beacon, 652-3318, Monday through Thursday, if you figure out who it is.

**Several Identify**

**Lockney Whozit**

The Lockney Whozit photo last week was of Retha Wofford, Dorothy Jarrett and Mrs. Wofford's daughter Jan (now Curtisinger). Mrs. Robert McDonald was the first to call the Beacon with the correct identification of the mystery picture. Others guessing correctly were Van Bradley, Bernice Reynolds and Mrs. B.A. Cunyus.



This week's Floydada Whozit photo is a local school teacher and wife of a well-known farmer. She is the mother of three children. In the photo, she is about 10 years old.

**Flo Ella Jarboe**

**Last Week's**

**Floydada Whozit**

Mable Foster and Marge Jones guessed last week's Floydada Whozit as being Flo Ella Jarboe.



**Keep Jumping**

**Julie!!!**



**Subscribe**

**The Floyd County Hesperian**

and

**The Lockney Beacon**

Prices Effective July 23, 1979 WE RESERVE THE RIGHT TO LIMIT QUANTITIES

**HOMASON**  
VENTURE GROCERY & MARKET  
PHONE 652-3346 LOCKNEY, TEXAS

**DOUBLE STAMPS ON WEDNESDAY**  
Store Hours: 8 a.m. - 9 p.m. Monday - Saturday, 8 a.m. - 7 p.m. Sunday

**Venture FOODS**

**Meat Specials**

HEAVY GRAIN FED BEEF **Round Steak \$2.29 LB.**

FRESH LEAN GUAR. 81% LEAN **Ground Beef \$1.59 LB.**

OLD SOUTH SMOKED **Turkey Hams \$1.79 LB.**

HEAVY GRAIN FED BEEF **Round Steak \$2.49 LB.**

HEAVY GRAIN FED BEEF **Cutlets \$2.69 LB.**

HEAVY GRAIN FED BEEF **Sirloin Tip Steak \$2.59 LB.**

HEAVY GRAIN FED BEEF **Sirloin Tip Roast \$2.49 LB.**

PLANTATION BRAND TURKEY **Wieners 12 OZ. PKG. 79¢**

PLANTATION BRAND TURKEY **Bologna 8 OZ. PKG. 79¢**

HEAVY GRAIN FED BEEF **Chuck Steak \$1.69 LB.**

HEAVY GRAIN FED BEEF **Swiss Steak \$1.99 LB.**

**Produce Specials**

CALIFORNIA SANTA ROSA **Plums LB. 39¢**

CALIFORNIA **Carrots LB. 25¢**

LONG GREEN **Cucumbers LB. 29¢**

THOMPSON SEEDLESS **Grapes LB. 89¢**

CALIFORNIA **Lettuce 3 LARGE HEADS \$1**

**Greenerly Specials**

Frito-Lay Regular 89¢  
Doritos 69¢

**Root Beer \$1.29**

**Cheese Dinner \$3**

**Gold Corn 3 \$1**

**Dairy And Frozen Food**

CHERRY - GRAPE - ORANGE **Popsicles 2 \$1**

THRIFT KING CRINKLE CUT **French Fries 2 LB. BAG 49¢**

**Health And Beauty Aids**

**A-R-M Allergy Relief Medicine TRIAL SIZE 47¢**

FOR COLDS  **Contac Cold Capsules 2 \$2.49**

CLAIROL **Final Net 8 OZ. BTL. \$1.79**

SUPER/REG./SUPER PLUS **Tampax Tampons 49 CT. BOX \$1.89**

NO-ASPIRIN TABLETS **Sine-Off 20 CT. BTL. \$1.69**

**SHORTENING FOR FRYING**  
**Bake-Rite \$1.49**

**LEMON ICED TEA MIX**  
**Instant Nestea 24 OZ. JAR \$1.59**

**FOR AUTOMATIC DISHWASHERS**  
**Cascade Detergent \$1.59**

**FOR YOUR BATHROOM**  
**Charmin Tissue 4 ROLL PKG. 89¢**

**32 Ounce 6 Pack Bottle**  
**Coke \$1.69 Plus Deposit**

**DRIVELINE**

**Male Chauvinist Pig Award!** An oldie but goodie (though no longer eternal) makes it illegal for a woman to drive in front of her car waving a red warning flag.

**The Call of the Wild**... O.K. Macomb, Illinois, it's against the law to impersonate a wolf. (We think it's something to do with illegal wolf car horns, or something like that.)

**Fatal clockwork:**  
— In Texas last year one person was killed in a traffic accident every two hours and 57 seconds.  
— One person was injured every 57 seconds.  
— There was a traffic accident every 57 seconds.

Here's a fascinating, macabre fact: Accidents have killed more Americans than wars combined... Total U.S. casualties since 1975 — 1,156,000. Total since 1900 — 2,250,000.

Consumer tip: Daily short automobile trips reduce your car's gas mileage more than long sustained speed. A vehicle started only four miles may actually average only four miles per gallon. The same vehicle, driven 15 miles, may average 15 miles per gallon. Don't idle your engine excessively; it just drives slowly the first few blocks of a trip, speeds between 50 mph and 60 mph are more economical and efficient than 40 mph. At 70, you are throwing gas away by idling.

Gas gauges first started appearing on cars. Wish we didn't have to look at them every time we fill up.

"I've always been uncertain about where I parked where it stopped after a traffic accident. Does the law require this?" — B.B.

If someone has been killed or injured in an accident, Texas law requires you to stop and remain at the scene. But if the only damage is to your car, the law merely requires that you should remain at the scene "or as close as possible" and call the police. If the accident occurs on a highway, if no one is hurt, and if it is a minor traffic more than necessary, you may leave the scene. If the accident occurs on a highway, if no one is hurt, and if it is a minor traffic more than necessary, you may leave the scene. If the accident occurs on a highway, if no one is hurt, and if it is a minor traffic more than necessary, you may leave the scene.

Share your questions, anecdotes and news with us. Write to: Texas Office of Traffic Safety, State Department of Highways and Public Transportation, Austin, Texas 78701



# Accent On Health

Texas Department of Health  
Raymond T. Moore, M.D.

When you crank up your power lawnmower, your thoughts may be just on the job ahead and the beauty of a well-kept yard.

But you should be thinking safety, say experts at the Texas Department of Health. Often, it's the little things which can cause tragedy. Consider these accidents.

\*A 27-year-old man is cutting grass around pecan trees, when a nut ricochets off the blade and strikes his three-year-old daughter who is blinded in the left eye.

\*A 25-year-old man is using a riding mower on a steep backyard terrace when it rolls over on him. One leg has to be amputated.

\*A 29-year-old mother is mowing with a garden tractor when she backs over her small son who is following the machine. His foot is crushed.

These accidents follow patterns which happen time after time, says Harold R. Ray, Director of the Product Safety Division of the Texas Department of Health. These patterns are:

1. Contact with the rotating blade. This often happens when the victim is clearing the discharge chute, adjusting the machine without turning it off and waiting for the blade to stop, or when the machine hits a rock and the victim's foot slips under the housing.

2. Propelled objects — wire, rocks and twigs can be shot out either through the discharge chute or from under the housing.

## DRIVELINE

**Male Chauvinist Pig Award!** An old law the books (though no longer enforced, it makes it illegal for a woman to drive a Memphis, Tennessee unless a man walks in front of her car waving a red warning flag.

**The Call of the Wild . . .** O.K., listen to Macomb, Illinois, it's against the law for an impersonate a wolf. (We think it originates something to do with illegal wolf calls at car horns, or something like that.)

**Fatal clockwork:**  
— In Texas last year one person was killed in a traffic accident every two hours and 12 minutes.  
— One person was injured every two hours and 57 seconds.

**Here's a fascinating, macabre fact:** traffic accidents have killed more Americans than wars combined . . . Total U.S. casualties in war since 1775 — 1,156,000. Total traffic deaths since 1900 — 2,250,000.

**Consumer tip:** Daily short automobile trips your car's gas mileage more than long sustained speed. A vehicle started cold and four miles may actually average only about four miles per gallon. The same vehicle, warmed and driven 15 miles, may average 13 mpg. Don't idle your engine excessively; it just drive slowly the first few blocks. Trips, speeds between 50 mph and 60 mph are more economical and efficient than 60 and 70. At 70, you are throwing gas away by the full.

Gas gauges first started appearing on cars. Wish we didn't have to look at them today.

"I've always been uncertain about leaving a car parked where it stopped after a traffic accident. Does the law require this?" — B.B. —

If someone has been killed or injured in an accident, Texas law requires you to stop where you are. But if the only damage is to the vehicle, law merely requires that you should stop "as close as possible without obstructing traffic more than necessary." Now, if the accident occurs on a freeway, and if no one is hurt, and if the vehicle is drivable, the law says you must move the vehicle "as soon as possible" off the main ramps, shoulders, medians and adjacent areas so as to minimize interference with the traffic.

Share your questions, anecdotes and observations with us. Write to:  
Texas Office of Traffic Safety  
State Department of Highways and Public Transportation  
Austin, Texas 78701

## WHOOZITS . . .



**LOCKNEY WHOZIT** — This week's Lockney Whozit subject is a familiar face around town. You "auto" be able to identify him from this old picture. Call The Beacon, 653-3318, Monday through Thursday, if you figure out who it is.

### Several Identify Lockney Whozit

The Lockney Whozit photo last week was of Retha Wofford, Dorothy Jarrett and Mrs. Wofford's daughter Jan (now Curtisinger). Mrs. Robert McDonald was the first to call the Beacon with the correct identification of the picture. Others guessing correctly were Van Bradley, Bernice Reynolds and Mrs. B.A. Cunyus.



This week's Floydada Whozit photo is a local school teacher and wife of a well-known farmer. She is the mother of three children. In the photo, she is about 10 years old.

### Flo Ella Jarboe Last Week's Floydada Whozit

Mable Foster and Marge Jones guessed last week's Floydada Whozit as being Flo Ella Jarboe.



**Keep Jumping Julie!!!**



## Subscribe

The Floyd County Hesperian

and

The Lockney Beacon

## Lodge Plans Arts And Crafts Sale

Lockney I.O.O.F. Lodge #93 has announced plans for an arts and crafts sale to be held August 18 in conjunction with the Lockney "Old Fashioned Saturday Night."

The sale will be in the Boy Scout Hut, 216 South Main Street. A \$10 fee will be charged for spaces at the sale. Each artist should bring his or her own displays. Displays should be set up by noon. The arts and crafts sale will be

open until 9 p.m.

For reservations or further information, write Don Vernon, Box 1, Lockney, Texas 79241, or call 652-2525 on or before August 17.

Old Fashioned Saturday Night events include sidewalk sales, bake sales, relay races and games planned by the Lockney Boy Scouts, and free watermelon furnished by the Lockney Chamber of Commerce.

## Protect Yourself Against Glaucoma

Could you have glaucoma, right now, today? Some two million Americans have this disease, a major cause of blindness, and half don't know it. It's the cause of one out of every seven cases of blindness in the U.S.

Often a "silent" disease with no pain or other symptoms, glaucoma can't be reversed but it can be

arrested and vision spared if treated in time.

Sometimes glaucoma may give one of these warning signals:

- inability to adjust eyes to darkened rooms
- loss of side vision
- frequent changes of glasses, none of which is satisfactory
- blurred or foggy vision

• rainbow-colored rings around lights

But, since there are usually no noticeable early signs, it is advisable for everybody over 35 to have an eye

examination at least every other year. Diabetics, persons with other systemic diseases and those with a family history of glaucoma should be checked annually.

"Madness is the feeling that we cannot love until we have time. We shall never have time till we love."  
John Berry

Picnic Necessity. Van Camp's

**Pork 'N Beans**

Buy 3 Save 20¢

**3 16-oz. cans 79¢**

Refreshing

**Mt. Dew or Pepsi**

6 pk. 12-oz. cans **\$1.18**

## Triple the Difference Proves Piggly Wiggly Is The Most Competitive Grocer In Town

We give Double Gold Bond Stamps every Wednesday with any purchase of \$2.50 or more (excluding cigarette purchases).

Each of these advertised items is required to be readily available for sale at or below the advertised price in each store, except as specifically noted in this ad. We reserve the right to limit quantities. None sold to dealers.

PRICES GOOD THRU SATURDAY, JULY 28, 1979

### Please The Family - Meat Menu Ideas

|  |   |  |  |
|--|---|--|--|
| <p>Delicious, Juicy<br/><b>Pork Loin Roasts</b></p> <p>Rib Portion <b>\$1.35</b> lb.<br/>Sirloin Portion <b>\$1.45</b> lb.</p> | <p>Rib or Loin, Center Cut<br/><b>Pork Chops</b></p> <p><b>\$1.65</b> lb.</p> <p>Lean, Tender<br/><b>Ground Chuck</b> <b>\$1.18</b> lb.</p> | <p>Savory Brand<br/><b>Sliced Bacon</b></p> <p><b>\$1.55</b> lb.</p> | <p>USDA Grade A<br/><b>Fryer Breasts</b><br/>Legs or Thighs</p> <p><b>\$0.95</b> lb.</p> |
|--|---|--|--|

2 ply Paper **SAVE 15¢**

**Fiesta Towels** jumbo roll **2/\$1.00**

El Chico **MEXICAN STYLE DINNER**

El Chico **QUESO DINNER**

Ass't Varieties Frozen **El Chico Dinners** **66¢** 12-14 oz. pkg.

Blended **White Swan Shortening** **\$1.38** 42-oz. can

Ready To Eat Fresh, Juicy Flavor

**Santa Rosa Plums** **38¢** lb.

Green Peppers Firm Crisp **6 for \$1**

Green Onions Spice Up Relish Trays **2 for 38¢**

Carrots Full of Vitamin A **4 1-lb. pkgs. 88¢**

Leaf Lettuce Crisp Red or Green **3 heads \$1**

Distinctive Sweet Taste, Juicy

**California Nectarines** **48¢** lb.

**SAVE 31¢ per lb.**

## Deaths

### Ernest W. Mangum

Ernest Wade Mangum, 69, of Bloomery Star Route, Winchester, Virginia, died Wednesday at Winchester Memorial Hospital. Services were at 11 a.m. Saturday morning (July 21) at Omps Funeral Home, Winchester.

Mangum was born July 3, 1910 at Trent, Texas. He was a son of the late W.E. and Ocie Wade Mangum.

Mangum was a retired salesman and supervisor with the Great American Tea Co., a member of the Bradstreet United Methodist Church of Winchester, and a veteran of World War II.

Surviving are his wife, Pansy B. Mangum of Winchester; two daughters, Mrs. Helen Anderson of Winchester and Mrs. Pamela Scherer of Siro, Ohio; two sisters, Mrs. Mary Nell Hines of El Paso and Mrs. Roy Fox of Norman, Oklahoma; a brother, Paul E. Mangum of Lockney; and one grandchild.

**ENERGY SAVER**  
Remove clothes that need ironing from the dryer while they are still slightly damp, recommends Pat Seaman, a housing and home furnishings specialist with the Texas Agricultural Extension Service, The Texas A&M University System.

There's no point in wasting energy to dry them thoroughly if they'll only have to be dampened again for ironing, Ms. Seaman points out.

**SHOP FLOYD COUNTY FIRST!**

REMEMBER your loved ones with a living memorial to the Caprock Hospital Auxiliary Memorial Fund. Mrs. Ben Whitaker, Treasurer.

T-tfc





# FARM & RANCH NEWS

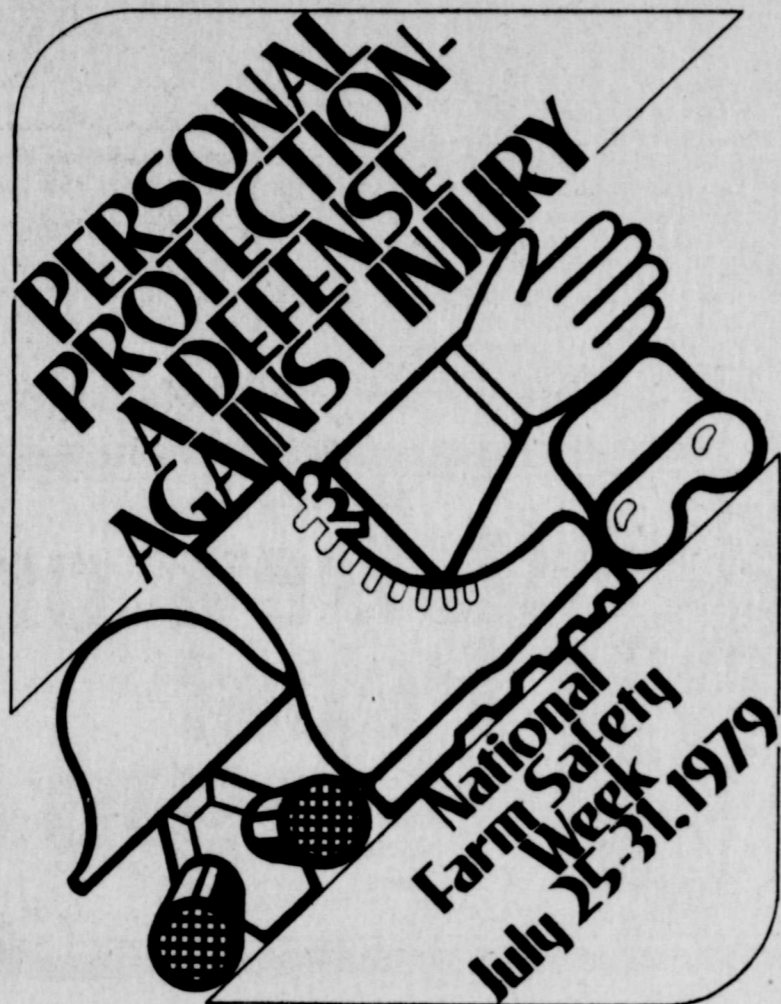

## Satellite To Link Marketing Experts

ST. LOUIS, MO — Agricultural leaders on four continents will be linked by satellite to discuss soybean production and utilization in a unique closed-circuit television broadcast planned for the 1979 National Convention of the American Soybean Association (ASA) in Atlanta, August 12-15.

The first World Soybean Report, a 60-minute telecast will link experts in Europe, Asia, Brazil and the United States on Monday, August 13. Sponsored by Ciba-Geigy Corp., World Soybean Report will be a television milestone — the first time four continents are linked simultaneously via satellite for a live broadcast.

Speakers for the hour-long interchange will be Dr. H.H. Wachter, director of the Directorate General of Agriculture for the European Economic Community (EEC), representing the European market; Paulo Vianna, executive director, Commission for Financing Production, representing Brazil; Dr. Hiroshi Nakamura, director of raw materials department Hohnen Oil Company, representing Asia and Merlyn Groot, president of the American Soybean farmers.

During the first half hour of the program, each representative will provide up-to-the-minute status reports and their assessment of the soybean

market for the coming year. The second half hour will be open to questions posed by their counterparts and the ASA audience. Orion Samuelson, farm broadcaster of WGN, Chicago, will moderate the program.

Continuing a world soybean outlook, ASA country directors Gil Griffis of Asia, Gil Harrison of Latin America and Ed Quinones of the Middle East, Spain and North Africa will describe rapidly growing demand for American soybeans and ASA's role in these growing markets.

Tuesday morning Siegfried Mielke, editor of Europe's *Oil World* weekly, will analyze competition facing soybeans from other oilseeds on the world market.

Market-oriented UPDATE breakfasts Monday and Wednesday mornings offer growers a choice of three timely topics — soybean marketing plans; hedging for profits; and soybean outlook for the '80s. Growers can select between research or market development discussions for Tuesday's luncheons.

Other program highlights include special activities for the children Monday and Tuesday mornings. A special women's program features Jeanne Robertson, former Miss North Carolina, and soy oil's spokeswoman, Beverly Barbour, will discuss the secrets of soy oil.

## Wheat Board Directors Elected

Three new directors have been elected to the Texas Wheat Producers Board, Agriculture Commissioner Reagan V. Brown has announced.

Robert Graves of Perryton will represent the Northern Plains area; Leo Witkowski of Hereford, the Central Plains area, and Winston Wilson of

Quannah, the Rolling Plains area. Wilson is also president of the National Association of Wheat Growers.

The board of directors oversees the research, promotion, marketing, and educational programs of the Texas Wheat Producers. Three directors are chosen every other year to complete the nine-member board.

## Grasshoppers Plaguing West Texas

Hordes of grasshoppers are stripping rangelands in the Texas Panhandle and have their sights on pastures, ranges and crops to the south and east.

Some 1.5 million acres of rangeland have already been treated or will be treated shortly in the Texas Panhandle, report Dr. Mike McWhorter and Dr. Phil Hamman, entomologists with the Texas Agricultural Extension Service, Texas A&M University System. Counties in the spray area have a grasshopper count ranging from 32 to 54 per square yard. A count of eight adult grasshoppers per square yard is considered enough for control measures.

According to McWhorter and Hamman, the spray program for rangeland involves use of the insecticide malathion and is being conducted on a cost-share

basis with ranchers, the Texas Department of Agriculture, and the Animal and Plant Health Inspection Service of the U.S. Department of Agriculture. Spray applications are made after grasshoppers hatch and before females start laying eggs.

The entomologists encourage farmers and ranchers as well as homeowners to check for grasshopper infestations along roadsides, fence rows or idle, undisturbed ground where the pests may be hatching. A key to effectively suppressing grasshopper numbers is to treat these hatching areas early before young hoppers begin to migrate.

A bait mixture using toxaphene has been effective in controlling grasshoppers along field margins and roadsides, point out McWhorter and Hamman. The formulation calls for 100

pounds of mill-run bran, 1 1/2 pints of Toxaphene 6E, 7 to 8 gallons of water, and 2 gallons of blackstrap molasses. Sawdust may be substituted for up to 1/4 of the amount of bran. Distribute the bait while still moist at 10 to 20 pounds per acre.

Another product, Hi-Plains Border Bait, is a ready-to-use formulation that is registered in Texas but currently has no distributorship.

To prevent extensive grasshopper damage to crops and home gardens, McWhorter and Hamman recommend the following insecticides:

Corn—Malathion EC or ULV and Sevin 80S;  
Corn—Alfatorx EC, Diazinon AG 500, Malathion EC or ULV, Sevimol 4, Sevin 80S, Sevin 50 WP and Sevin 4 Oil;

Sorghum—Malathion EC or ULV, Diazinon EC or ULV, Penncap 4 and Sevin 4 Oil;  
Rangeland—Diazinon EC or ULV, Penncap-M, Sevin 80S, Sevin 4 Oil;

Home Gardens—Diazinon Malathion EC and Sevin 80S.

Consult respective manufacturers for specific rates of application. McWhorter and Hamman note that the above insecticides are most effective when used early in the season. In areas of high infestation, control migrating grasshoppers

## Personal Protection — Defense Against Injury

Hard hats, protective eyewear, safety shoes—farmers and ranchers are not fully prepared for a day's work unless they're wearing them. Industry has found that safety apparel has paid off in fewer and less serious on-the-job injuries. Farm safety leaders believe that agriculture can also benefit from routine use of protective equipment.

According to William D. Hanford, manager of the National Safety Council's Farm Department, an analysis of data derived from farm accident surveys suggests that nearly half of the work injuries might have been prevented or made less severe if the victim had been wearing appropriate personal protective equipment.

"Rising production costs are forcing farmers and ranchers to look for ways to improve productivity and efficiency," Hanford said. "Accidents add tremendous expense, time loss, and waste of skills. And insurance and compensation costs are soaring, due in part to

needless accidents. Farmers and ranchers simply can't afford not to make safety a part of their working day.

"Of course, the best safety device is to work in a way that reduces the chance of accidents. But, for the best possible job of injury prevention, we must urge the use of personal protective equipment."

The cost of the equipment is reasonable and, said Hanford, "downright cheap when you consider the money and misery it could save."

The head is vulnerable to blows from falling objects or bumps from working in low or tight spaces. A hard hat can help the farm or ranch worker avoid head injuries or even a fatal fracture. The bump cap, its light-weight (but less sturdy) brother, is suitable for most everyday farm and ranch work.

Eyes are susceptible to dust, chaff, flying pieces, pesticides, ammonia fertilizer. Several kinds of safety glasses, goggles, and face-shields are available.

Industrial-rated safety glasses can be ground to the wearer's prescription. All regular eyeglasses and sunglasses should have shatter-resistant lenses mounted in sturdy frames.

Farmers and ranchers suffer a high rate of noise-induced hearing loss, usually due to operating noisy equipment for long hours. Recent-model tractors and combines have sound-controlled cabs, but persons running machinery without such protection should wear protective ear muffs or ear canal inserts.

The lungs provide harmful air-borne substances with a prime route into the body. Filter masks and respirators can stop dust, mold, chaff, and paint spray particles. Chemical cartridge respirators and gas masks afford protection when applying pesticides. A device that supplies air is essential in oxygen deficient or highly toxic atmospheres.

Hands figure in a large percentage of farm and ranch accidents. Gloves can

help the worker resist avoiding many minor injuries and protecting against abrasions and other irritations.

Safety leaders emphasize that gloves cannot protect from the mangling force of machinery. Remove gloves when near moving parts that could be caught and pull hands into the moving area.

Feet are often punctured, run over, and stepped on. Safety shoes and boots with boxes and reinforced soles are standard farm and ranch footwear. Slip-resistant soles can help.

Impervious rubber offers valuable protection when applying pesticides. Many stores and agricultural communities order personal protection

## Crop Potential Still 'Large' In The Southwest

With more than eight million acres planted, the Southwest still has the potential for a large crop. Typical summer rains and normal to later-than-normal frosts would lead to a crop of 5.8 million bales.

In the Mid-South also, wet weather held back planting this spring. Because of the weather problems, cotton acreage in the region is substantially below the three million acres producers intended to plant on April 1. An estimated 2.7 million acres were planted but abandonment probably reduced the standing acres to 2.5 million. These acres have an anticipated potential production of 2.8 million bales.

To the Southeast, acreage planted in cotton is still expected to be in the 600,000-acre range. By late June, the crop was reported to be in fair to good condition in most areas. A 600,000-bale crop is likely to be harvested.

An estimated 2.4 million acres were planted in the Far West and the crop is reported doing well. This year's expansion of acreage, combined with a return to average yields, would produce 4.7

million bales.

On the world scene, Shaw said that larger crops seem likely in both the Soviet Union and China. A crop of 12.7 million bales is expected in the U.S.S.R., up 300,000 bales from 1978. In China, he said, production could reach 10.5 million bales, a half-million more than last year.

"Brazil has been the major news-maker in the Americas," Shaw said. "The yield potential of the new IAC-17 seed was greatly underestimated. With ginnings essentially complete, the 1978-79 crop in southern Brazil was 1.8 million bales, up 300,000 bales from expectations just a month ago.

"Success with the IAC-17 and other new varieties is now expected to lead to expansion of the area planted in improved varieties. The estimated crop from south Brazil is now 2 million bales in 1979-80.

Cotton production elsewhere in the Americas, Asia, Africa and Europe is expected to total about 25 million bales in 1979-80, slightly up from last year.



The Board of Directors of Lubbock-based Plains Cotton Growers, Inc. July 11 adopted a 1979-80 fiscal year budget of \$245,650, elected one new member and re-elected five members to its Executive Committee and appointed five new members to the board from counties where directors had either resigned or moved from the area or become inactive.

In addition members of the 60-man board discussed legislative and regulatory activities and heard a report on a trade mission to the Far East by PCG Executive Vice President Donald Johnson.

The new budget, only \$1,900 above the \$243,750 budget for 1978-79, authorizes major expenditures for expansion and utilization research projects, export and domestic marketing development, legislative activities, publications and international advertising.

PCG has one elected member on its Executive Committee from each of six districts. The newly elected member of District 1 committee, chosen to represent producers in District 1 (Cochran, and Hockley Counties) is Claude Nowell of Morton, replacing Lloyd Miller, also of Morton, a long-time PCG member who chose not to stand for re-election to the board in the 1978 Cochran County election.

Re-elected to the committee were: District 1 (Deaf Smith, Garza, and Garza Counties) W.L. Edelman of Deaf Smith County; District 2 (Lamb, Hale, Floyd and Motley) Kenneth W. Bodkins of Lockney; District 4 (Lubbock, Crosby and Dickens) Larry F. Fondren of Lorenzo; District 5 (Yoakum, Terry, Lynn and Garza) Gerald Caswell of Brownfield, and District 6 (Lamb, Dawson, Borden, Martin, Howard and Midland) Frank J. of Lamesa.

Appointed to fill the vacancies on the board were Larry Bodkins and Marvin Payne, both of Hereford in Deaf Smith County; Joe M. Thacker of Roaring Springs in Motley County; and Riley Harris and James Davis, both of Silverton in Deaf Smith County.

Legislative discussion centered around ongoing efforts in Washington to develop and pass a bill which would phase out the current disaster program in favor of an expanded and improved all-risk Federal crop insurance program. PCG is working to get the disaster program extended for as long as possible at least until the proposed crop insurance program has been proven an acceptable alternative.

On a controversial "failure to certify" rule in farm program regulations, Johnson told the board "We have nothing in the rule but we now have reason to believe that the most onerous part of the rule can be avoided."

The regulation in question, if enforced to the letter, would make hundreds of High Plains farm operators and landowners ineligible for farm program benefits for reasons completely beyond their control.

**Sponsored by the Following Interested Firms**

|  |   |  |
|--|---|--|
| <b>First National Bank</b><br>Floydada           | <b>Collins Implement Co.</b><br>Floydada                    | <b>Floyd County Farm Bureau</b>                    |
| <b>Case Power &amp; Equipment</b><br>Floydada    | <b>Russell's Equipment &amp; Supply</b><br>Floydada         | <b>Perry Implement</b><br>Lockney                  |
| <b>Floydada Cooperative Gins</b>                 | <b>Plainview Savings &amp; Loan Association</b><br>Floydada | <b>Ansley &amp; Son</b><br>Lockney                 |
| <b>McDonald Implement Co.</b><br>Floydada        | <b>Hi-Plains Gin</b><br>Lockney                             | <b>Floydada Implement Co.</b>                      |
| <b>Federal Land Bank Association Of Floydada</b> | <b>Consumers Fuel Association</b><br>Lockney                | <b>Producers Cooperative Elevators</b><br>Floydada |
|  | <b>Wilson Electric</b><br>Floydada                          |  |

# CLASSIFIED

**Real Estate**

Two and three bedrooms for sale. Insurance and 983-3261. tfc

Nice 2 bedroom ready to live in. Porter Finley 83-3157. tfc

Several good free bedroom Real Estate Bond, 983-773. tfc

3 bedroom home. King Real 881. 983-5028. tfc

HOUSE FOR SALE: Three bedroom, two baths, 615 W. Miss. 983-3469. tfc

FOR SALE: Nice two bedroom, living-dining room, den, carpeted, house on large lot with carport and small storage house 105 E. Hallie. Call after 6 p.m. Jamie Lewallen 983-3904. tfc

FOR SALE: Three bedroom brick, two baths, living-dining room, two car garage, cellar, fenced, large storage room. Call for an appointment. 983-3310. tfc

Home, Lockney, 2324 or 995-18-2c

**MOBILE HOMES**

FOR SALE: 1976 14x70 Lancer Mobile home. 8-12c 983-2419.

**FARM MACHINERY**

FOR SALE: 1175 Case, 1974, Cab, A.C., heater, new tires, clean. 652-2572. tfc

WE NOW HAVE IN STOCK The Amazing "Lightning Rod" Wick Applicator, to control Johnson Grass and weeds in your crops. You can run in wind without worry of damage to your crop, saving you many hours of down time; also you will notice a considerable saving in chemical cost with this proven method of application. Drop in and ask about The "Lightning Rod." Lone Star Chemical, Lockney 652-2761. Residence 652-3434, or 823-2376, Silverton. tfc

SALE: 2 bedroom decorated. Call Devin Bybee. tfc

**MAIL**

**INSURANCE**

**PROPS**

Trees can help cool your shadows and blocking the sun.

**WE ARE PHOTO BUS**

WE WILL RE THAT WE H PUBLISHED

5 x 7 Gl \$1

FLOYD HES LOCK



# CLASSIFIED ADS sure to get results



## West Texas

bran, 1 1/2 pints of 8 gallons of water, blackstrap molasses, substituted for up to 1/4 bran. Distribute the at at 10 to 20 pounds

Sorghum—Malathion ULV 4, Sevin 80S and Sevin 50 Malathion EC or ULV, Pennacp-4 and Sevin 4 Oil; Rangeland—Diazinon AG brom 8, Malathion EC or ULV cap-M, Sevin 80S, Sevin 50 Sevin 4 Oil; Home Gardens—Diazinon Malathion EC and Sevin 50 Consult respective insecticide for specific rates of application precautions, advise the entomologist; McWhorter and Hamman that the above insecticides when those grasshoppers present a time or a short time thereafter applications will be needed early in areas of high infestation control migrating grasshoppers

Diazinon AG 500, Sevin 50, Sevin 4 Oil;

## se Against Inj

help the worker retain their eyesight by avoiding many minor hand protecting against grease, and other irritations. Safety leaders emphasize that gloves cannot protect from the mangling forces of machinery. Remove gloves when near moving parts since they can be caught and pull the hands into the moving parts. Feet are often punctured by nails and stepped on by heavy machinery. Safety shoes and boots with boxes and reinforced soles standard farm and ranch Slip-resistant soles can be helpful. Impervious rubber or plastic offers valuable protection from blisters and applying pesticides. Many stores and dealers agricultural communities can order personal protective equipment.

## The Southwe

## COTTON TALKS

Board of Directors of Lubbock-based Plains Cotton Research Station, July 11 adopted a 1979-80 fiscal year budget and elected one new member and re-elected five members to the Executive Committee and appointed five new members to the Board of Directors from counties where directors had either resigned or become inactive. The newly elected member of the Executive Committee is Dr. J. W. Johnson. The newly elected member of the Board of Directors is Dr. J. W. Johnson. The newly elected member of the Board of Directors is Dr. J. W. Johnson.

### Real Estate

**NEW LISTING:** House For Sale. 3 bedroom, double car garage, excellent location. \$27,500. Call 983-3143 or 983-3767. 8-16c

**FOR SALE:** Brick three bedroom, one bath, modern kitchen, new carpet and new evaporative air conditioner, storage shed, fruit trees, new paint, and fenced back yard. All this plus a great location. 104 J.B. Ave. Floydada. Call 293-8137 in Plainview after 5 p.m. tfc

**HOUSE FOR SALE:** Three bedroom, two baths, 615 W. Miss. 983-3469. tfc

**FOR SALE:** Nice two bedroom, living-dining room, den, carpeted, house on large lot with carport and small storage house 105 E. Hallie. Call after 6 p.m. Jamie Lewallen 983-3904. tfc

**FOR SALE:** Three bedroom brick, two baths, living-dining room, two car garage, cellar, fenced, large storage room. Call for an appointment. 983-3310. tfc

### MOBILE HOMES

**FOR SALE:** 1976 14x70 Lancer Mobile home. 983-2419. 8-12c

### FARM MACHINERY

**FOR SALE:** 1175 Case, 1974, Cab, A.C., heater, new tires, clean. 652-2572. tfc

**WE NOW HAVE IN STOCK** THE Amazing "Lightning Rod" Wick Applicator, to control Johnson Grass and weeds in your crops. You can run in wind without worry of damage to your crop, saving you many hours of down time; also you will notice a considerable saving in chemical cost with this proven method of application. Drop in and ask about the "Lightning Rod." Lone Star Chemical, Lockney 652-2761, Residence 652-3434, or 823-2376, Silvertown. 18-9c

### SALE

**SALE:** 2 bed, 1 bath, Call Bibbe. tfc

### WANTED TO BUY

**WANTED TO BUY:** irrigated or dryland farm in Floyd or surrounding area. Write Box XRO, c/o Hesperian, Box 700, Floydada. tfc

### Trees can help cool your home

Trees can help cool your home in summer by casting shadows and blocking the sun.

**NO... WE AREN'T IN THE PHOTOGRAPHY BUSINESS BUT**

**WE WILL REPRINT PICTURES THAT WE HAVE SHOT AND PUBLISHED IN THIS NEWSPAPER**

**5 x 7 Gloss Finish \$1.50**

**FLOYD COUNTY HESPERIAN & LOCKNEY BEACON**

### NOTICE

**WILL DO ALL** Types of carpenter work. Call 983-5201 after 5:30. tfc

### SEWING

In my home. Two days on some items. Paula Pauley 983-3542. tfc

### BUSINESS SERVICES

**INTERIOR PAINTING WALLPAPERING** Call Rena Turner, 983-5130. tfc

### C-D-J INSULATION

can help save your dollars. For information call 983-2601.

### INSULATION

Fire-Resistant. Installed and Guaranteed. MARR Insulation Co. Lockney 652-3593. tfc

### NOW OPEN

**1 Pet and Grooming** professional grooming, all breeds-no tranquilizers 821 Broadway, Plainview, Texas 293-3557. tfc

### WE DO PAINTING

floor leveling, house blocking, roofing and remodeling. We are now working Floydada Area. Contact Childress Bro. Collect 352-9563. tfc

### Minor repairs and tune up

service on lawn mowers. Call Whites Home and Auto, 652-2145. tfc

### Sheetrocking and remodeling

wanted: Experience guaranteed. Alton Thomas 983-5198. 7-29p

### BUSINESS OPPORTUNITIES

Have a highly profitable and beautiful Blue Jean Shop of your own. Featuring the latest in Jeans, Denims and Sportswear. \$15,500.00 includes beginning inventory, fixtures and training. You may have your store open in as little as 15 days. Call any time for Mr. Loughlin (612) 835-1304. 7-22c

### Farms & Acre

**WANTED TO BUY:** irrigated or dryland farm in Floyd or surrounding area. Write Box XRO, c/o Hesperian, Box 700, Floydada. tfc

### COW POKES

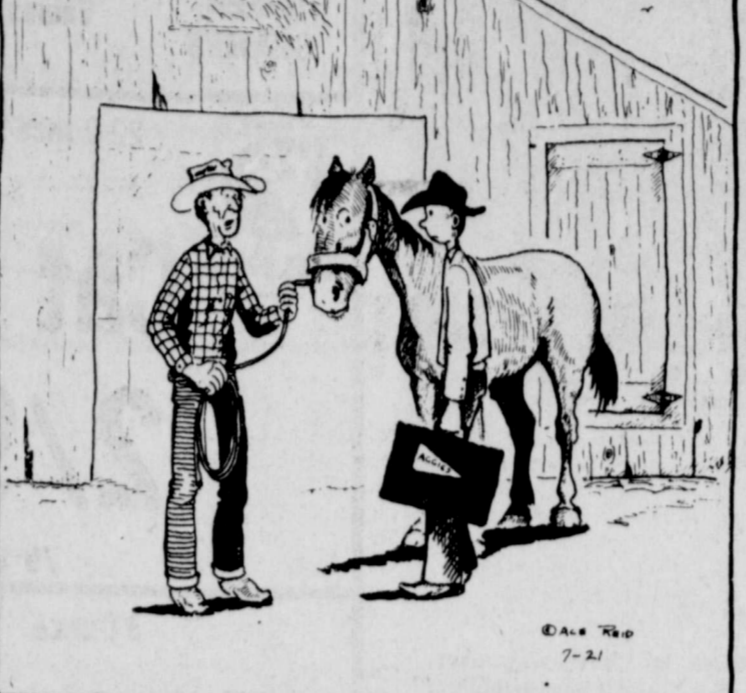

"So somebody told you this was a good outfit to work for... good boss, good pay. Did they also tell you we got the gooddest bunch of pitchin' hosses and the gooddest fightin' cows in the state!"

**THIS FEATURE SPONSORED BY** Floydada Real Estate & Insurance Agency **AUTO, FIRE & FARM INSURANCE** Jim Word --- Phone 983-2360

**Diamond Industrial Supply Co., inc.**  
Phone Days 296-7418 Nights 296-1200 or 296-7828  
1014 Broadway Plainview, Texas

Chain Sprockets V-belts Sheaves U-joints Oil Seals O-rings Wisconsin SKF RCA Timken Bower Cotton Stripper Brushes & Bats

"We Appreciate Your Business More" L-tfc

**TURNER REAL ESTATE**  
983-2635 Farms-Ranches Floydada, Texas

**FARMS-RANCHES-CITY PROPERTIES-BUSINESS LEASES-LOANS**  
**B. B. WILKES BROKER REAL ESTATE**  
100 S Main, Lockney Barry Barker, Solicitor  
Barker Insurance Agency-652-2642

**IF IT IS INSURANCE -SEE- BARKER INSURANCE AGENCY**  
LIFE-FIRE-CASUALTY-HOSPITAL

**WEED AND INSECT CONTROL**  
★ Lawns ★ Trees ★ Alley ★ Fencerows ★ Irrigation Wells  
**CALL CECIL CARTHEL**  
652-2136 or 652-3809 Lockney LSTFC

## Public Notices

Notice is hereby given that the Board of Equalization of the South Plains Independent School District will meet August 16, 1979 at 9:00 a.m. till 12:00 p.m. at the South Plains School, South Plains, Texas. All persons having business with the board are invited to make an appointment to appear. By order of the Board of Trustees, South Plains Independent School District.

s/ sKendas Julian  
President, Board of Trustees  
58-5c

**NOTICE OF SCHOOL BOARD MEETING**  
The Board of Trustees of the South Plains Independent School District will meet at the South Plains School Building on August 3, 1979 at 9:00 p.m. for the purpose of discussing the adoption of the official Budget for the 1979-80 school year and other routine matters. This meeting is open to the public. 7-22c

**NOTICE OF SCHOOL BOARD MEETING**  
The Board of Trustees of the Dougherty Independent School District will meet at the Dougherty School Building on August 2, 1979 at 8:00 P.M. for the purpose of discussing the adoption of the Official Budget for the 1979-80 school year and other routine matters. This meeting is open to the public. 7-22c

### FOR SALE

**FOR SALE:** Two recreational lots, one at Runaway Bay near Bridgeport, waterfront location. The other is at Bella Vista, Arkansas. Call or write Luther Kirk, 3005, 59th, Lubbock, 806-799-6585. tfc

**FOR SALE:** Heavy metal building, 11 ft. x 11 ft., 9 ft. tall, 5 1/2 ft. sliding door, 2-inch square tubing frame. Strong and well built. David McCoy 652-2645. L-tfc

**FOR SALE:** Bicycle, 10 speed, 27", never been used. 652-2379. L-tfc

**FOR SALE:** Weedwackers, was \$54.99, now \$39.99. Sears, Floydada 983-2862. tfc

**REDUCED FOR CLEARANCE:** Lawn tractor, was \$1009.00, now \$849.00. Save \$169. Sears, Floydada 983-2862. tfc

**FOR SALE:** Refrigerated Air Conditioner. 25,000 BTUH. Cools five rooms. \$479.95. Sears, Floydada 983-2862. tfc

**FOR SALE:** Sweet corn and Blackeyed peas at the Edmund Brown farm. 983-3002. 7-22c

**FOR SALE:** Clothes dryer \$50, Kenmore Sewing machine in cabinet \$90. 983-2489. 8-2c

**FOR SALE:** Simmons king size mattress and box springs. Call 983-2603. 7-22c

### PERSONALS

**NEW BOOK ON MARKET:** "The Order and Corollaries of Eternal Life." By Elvin Dick, local author. Book priced at \$4.50. Call 983-2515. 7-22c

### WANT TO RENT

Three bedroom home or larger for an employee of Texas A&M EES. Re-locating in August 983-2827, 8 to 5 or 983-2185 after 5 p.m. 7-22c

Two or three bedroom house in the country within five miles from Floydada. 983-3322. 7-22p

### LOST & FOUND

**LOST:** 6" aluminum ell to a lake pump. Will pay a reward. Lost on the road one mile east of Consumers and three miles north. Clarence Guffee, 809 W. Missouri 983-2512. 7-22p

Shop Floyd County

Phone 983-3737

for Hesperian Classifieds

### DAN'S AUTO SERVICE

**DAN TEUTON, Owner** Specializing in Automatic Transmission, Motor Tune-Ups, Auto Air Conditioning.

General Repair We Have A BRAKE LATHE to handle all passenger car brake drums. See us for complete brake service.

Phone 652-2462

### For Sale

**FOR SALE:** Electric sewing machine in cabinet, practically new. 652-2379. L-tfc

Almost new 42" electric range. Self cleaning. Fully automatic. Also new non-duct range hood with splash guard. 983-3163 or 983-2162. tfc

**FOR SALE:** Country Club Share and golf-cart barn. 806-285-2147. 8-5c

**FOR SALE:** 6' Pool table, like new, with all accessories for \$70. Call 983-2052. 7-22c

**FOR SALE - Tappan range,** baby bed and playpen. 652-2201. L-tfc

**FOR SALE OR TRADE:** White 1975 Chev. Belaire. Perfect condition, power steering and brakes, air conditioning. Call W.B. Eakin 667-2289. Also, a good quarter section of land irrigated. 7-22c

**FOR SALE:** two refrigerated air conditioners. 110 volt. Call 983-5367 after 5:00 p.m. 7-22c

**FOR SALE:** Honda 90 Trail Bike. Good condition. \$200. Call 652-2262, Paul Reece. 17-26c

### HELP WANTED

**STOCKROOM CLERK:** Receive and issue parts; input to computerized inventory records. Related prior experience preferred, but will train bright applicant. The Tye Co., East Highway 70, Lockney, Texas. L7-22c

**HELP WANTED - LVN** charge nurse needed immediately. Salary negotiable. 7-3 and 3-11. Apply at Ralls Nursing Home, 1111 Ave. P. 7-22c

Floydada Nursing Home is taking applications for nurses aides. Apply at Floydada Nursing Home. tfc

**Addressers Wanted Immediately!** Work at home - no experience necessary - excellent pay. Write American Service, 8350 Park Lane, Suite 127, Dallas, TX 75231. 8-16p

### PETS

**PETS to give away -** one full grown female Keeshound, one male full grown part St. Bernard, puppies, male and female. Call 652-2492. L-tfc

### Sleep While Your

Want Ads Work!

**LET US DO YOUR HERBICIDE and Insecticide Spraying.** We have two ground rigs and an airplane available. Lone Star Chemical.

**Lone Star Chemical, Inc.** Office: 652-2761  
**Deanie Henderson:** 652-3434 L7FC



**Auto Accidents DO Happen...** If one happens to you, be protected. Our car insurance offers coverage to meet your special needs - repairs to personal liability.

**BAKER Insurance Agency**  
127 W. Calif.  
Ph. 983-3270

### CLASSIFIED RATES

**CLASSIFIED ADVERTISING RATE:** 15 CENTS PER WORD FIRST INSERTION; 10 CENTS PER WORD EACH SUBSEQUENT INSERTION. MINIMUM CHARGE \$2.00. CLASSIFIED DISPLAY RATE: \$1.40 PER COLUMN INCH CARD OF THANKS: \$2.00.

### AUTOMOTIVE

4 shocks for the price of 3. Free installation. 123 W. Calif. tfc

**FOR SALE:** 1962 Chev. pickup. 983-2061 before 5, 983-5381 after 5. tfc

**FOR SALE:** 1977 Ford 4-door LTD. Clean, low mileage. Auto., Air, and Radio. 652-2652. L7-26c

**1976 Pontiac Grand Prix,** good motor, good condition. 983-3087 day, 983-2812, night. 7-22p

**FOR SALE:** 1967 Toyota, 983-5281. 8-2p

**FOR SALE:** 1969 Buick Wildcat. Call 983-2203. 7-22p

**1977 Oldsmobile Cutlass Salon.** Clean low mileage. 983-5116 after 5 p.m. or 983-3787. Ask for Brenda. 7-22p

### GARAGE SALE

**GARAGE SALE - Eddie Foster,** 3 1/2 miles west of Lockney on Highway 70, and 1/4 mile north. L-tfc

**Final Garage Sale Day!** 401 S. Main St. Lockney

Monday July 23 9 a.m. - 6 p.m. L7-22c

**Can You Use Some Extra Money Let Us Help!!!!**

**WE BUY SCRAP IRON, OLD JUNKERS, AND FREE PICKUP**

**Call 983-5277**

### FLOYD COUNTY ABSTRACT CO.

Abstracts Of Title Title Insurance Verna L. Stewart Owner, Manager

217 W. California 983-3728 Floydada, Texas

### STORAGE SPACE

BOATS, FURNITURE, ANYTHING, ETC. BY THE MONTH OR SIX MONTH 10% DISCOUNT.

**WEST TEXAS MINI STORAGE**

983-3573 OR 983-2181

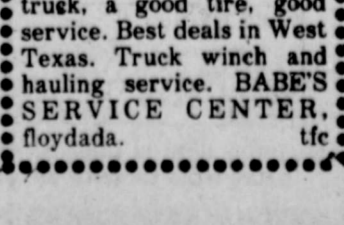

**WE WANT YOU TO KNOW -** We sell all kinds of Good-year tires... tractor, auto, truck, a good tire, good service. Best deals in West Texas. Truck winch and hauling service. BABE'S SERVICE CENTER, Floydada. tfc





**TROPHY WINNERS** — Karyn Foster, Sheryl Perry and Shawnda Brock (left to right) pose with the trophies and certificates they received at the Wayland Baptist College Girls' Basketball Camp, held June 24-30 in Plainview. All three Lockney girls played in the camp all-star game. Karyn, 13, daughter of Mr. and Mrs. Eddie Foster, was picked in the top three in "most improved offensive player." Sheryl, 13, daughter of Mr. and Mrs. Jerry Perry, made the camp's top three in "best playmaker," "best set shot," and "best ball handling." Shawnda, 12, whose parents are Mr. and Mrs. Byron Brock, was in the top three in "best playmaker," "best set shot," and "best dribbling," and won the "Most Valuable Defensive Player" award for her all-star game play. All three will be in the eighth grade at Lockney Junior High.

(Staff Photo)



**LOCKNEY JUNIOR HIGH** teachers and aides were luncheon guests of Hemphill-Wells recently. The invitation from the Lubbock department store came after students in Sally Carthel's English

class wrote "questioning" the spelling of a word in Hemphill's graduation ad in the Lubbock newspaper. In the top photo are Mrs. Carthel and Hemphill's advertising manager Byron Warren;

middle photo: Sherree Cannon, Carolyn Whittington, Polly Gilbert, Peggy Hallmark; bottom: Ethelyn Vernon, Leo Montandon, Linda Kidd, Carol Huggins, Karen Koonsman. (Staff Photo)



Some termites lay one egg each second, 24 hours a day from three to ten years.



The lowest body temperature that a human has been known to survive is 60.8 F.

# BUDDY'S

220 S. 2ND  
STORE HOURS  
Mon.-Sat., 8 a.m. to 10 p.m. Sun., 9 a.m. to 8 p.m.  
Values in This Adv. Effective Through Wednesday July 25, 1979  
We Reserve The Right To Limit Quantities

**WE GIVE S&H GREEN STAMPS**

22 Ounce 9-Lives **Cat Food** 2/99¢  
79¢ Value

Giant 49 Ounce **Dash** \$1.19  
Low Sodium  
CONCENTRATED  
DASH

3 Ounce White Swan **Instant Tea** \$1.49  
\$1.89 Value

100 Count 19 Ounce **Ginger Snap** 89¢  
\$1.09 Value

**VALUES IN THIS AD IN ADDITION TO OUR THURSDAY SPECIALS**

6-32 Ounce **Coke or Tab** \$1.59  
Plus Deposit  
\$2.29 Value

89¢ Size **Doritos** 2/\$1.29

6 Ounce **Dream Whip Topping** 93¢  
\$1.45 Value

Golden Ripe **Bananas** 4¢

1/2 Gallon Borden's **Ice Cream** \$1.39  
\$1.99 Value

Red Ripe **Tomatoes** 3¢

Gallon Buddy's **Milk** \$1.97

1 Pound Cello Bag **Carrots** 5¢

32 Ounce Kraft **Miracle Whip** 69¢  
With Purchase Of 12 Ounce Ranch Brand Bologna

30 Ounce Big Batch **Cookie Mix**

12 Ounce Green Giant Niblets **Corn** 3/\$1.00  
45¢ Value

6 Pack 36 Ounce **V-8 Juice** \$1.09 Value  
12 Ounce Dish Lotion

2 Pound Morton **Fried Chicken** \$2.59  
Wright's Sliced

1/2 Gallon Bell **Dermassage** 2/99¢  
69¢ Value

**Slab Bacon** \$1.09 LB.

1.15 Value **Buttermilk** 99¢  
49 OUNCE GIANT

**Ground Beef** \$1.59 LB.

Longhorn Cheddar **Cheese** \$1.99 LB.

**All Eggs** 99¢  
Good At Buddy's Expires 7-25-79

**Eggs** 69¢  
Good At Buddy's Expires 7-25-79

20¢ Per Copy  
Volume 78 Lockney

## Lockney Co-Op Kring Named

### Proceed Rainey D

of directors of Lockney Co-Op, during a special meeting Monday night, Kring to succeed Rainey as general manager of the co-op, who is employed by the Oil Mill of Lubbock, position Monday night.

Co-op general manager is to arrive in Lockney on August 13, W.J. Lee, president of directors.

Kring is married daughter. There is a new co-op manager this newspaper.

## ool Board Discusses

### For School Lightin

Independent School District members discussed school budget and tax rate in a special called school meeting. Action on the budget will be taken at the August meeting.

board voted to call for bids for junior high school for the junior high/high school cafeteria.

The lighting will be August 13 at the meeting.

Present at the meeting were Duval, Jerry Brose, Eugene T. er and Eddie F. W.H. Hallmark, and lector Jack Samfo

## Jerry Rice N

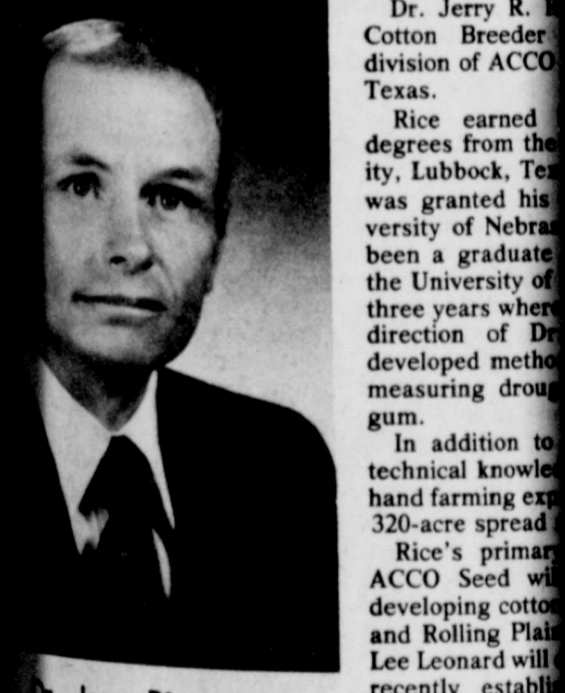

Dr. Jerry R. Cotton Breeder, division of ACCO, Texas.

## Lockney Ag Teachers T

Annual Agriculture Teachers, will gather in Lockney, Texas, will begin at 3 p.m. at the Shamrock Hilton Hotel. The First General Meeting of the Texas Department of Agriculture, Austin, Texas, under the direction of J.A. Marshall, State Vocational Agriculture Education

ture Education and Future Farmers

On Wednesday teachers will take and ten (10) workshops. A members

## Floy Rode To

### ational