

From Page 5

to loved families, and I believe I had been of miles away, to a beauty and was quite cold I had realized winter here! It was very on home soil, at family and loved but I will always wonderful memories trip to a lo

16 OZ. ATKINS HAMBURGER DILL SLICE PICKLES 81c VALUE

2/99c

WE GIVE GREEN STAMPS

DOUBLE ON WEDNESDAY

12 OZ. BIRDSEYE ORANGE PLUS \$1.19 VALUE

79c

64 OZ. LIQUID ERA \$3.39 VALUE

\$2.49

BUDDY'S BK \$2.29 VALUE

10 OZ. CAMPBELL'S NOODLE AND CHICKEN BROTH SOUP 34c VALUE

4/\$1.00

10 OZ. CAMPBELL'S TOMATO SOUP 4/\$1.00

89c

1/2 GAL. BELL SLIM & THIN

ICE MILK \$1.19

1/2 GAL. BELL BUTTERMILK \$1.25 VALUE

89c

GIANT 40 OZ. FAB \$1.89 VALUE

\$1.19



MARIBEL TORRES  
Valedictorian

# Lockney Junior High Honor Students Are Revealed

Maribel Torres, Amy Shaw Lead Eighth-Grade Class

Maribel Torres, daughter of Mr. and Mrs. Mario Torres, is the Lockney Junior High valedictorian this year with a two-year grade average of 97.35 percent.

Only fifteen hundredths of a percent

tage point behind is salutatorian Amy Shaw, daughter of Mr. and Mrs. Kelton Shaw, whose two-year average is 97.2.

Miss Torres, Miss Shaw, and 18 other eighth-grade honor students (those with grade averages of 90 percent and above) were recognized in a special assembly

Friday morning at the school.

The other honor students and their grade averages are as follows:

Margie Araujo, 96.6; Karen Mathis, 95.5; Robin Hardy, 95.0; Mary Huffman, 95.0; Monty Mize, 94.0; Russell Warren, 94.0; Georgia Villarreal, 93.7;

Barbara Moore, 93.6; Kay Reay, 93.6;

Julie Reecer, 93.0; Kyle Brock, 92.6; Marcus Schacht, 92.4; Connie Coffman, 92.1; Irene Medina, 91.7; Jesusa Saucedo, 91.5; Michael Carthel, 91.2; Robin Carthel, 91.08; and Anjella Mangum, 90.2.



AMY SHAW  
LJHS Salutatorian.

## The Lockney Beacon

Vol 78 Lockney (Floyd County) Texas 79241 Sunday, May 20, 1979 12 Pages No. 40

### Floyd County Old Settlers Event Unreels Saturday

The 51st annual Floyd County Old Settlers Event will be held Saturday, May 26, at the courthouse lawn in Lockney. The event is under the direction of Mrs. Josephine Lyles at 9

a.m. in a tent on the courthouse square. Complimentary tickets for the catered barbecue dinner will be issued during registration.

**50 YEAR RESIDENTS**  
Anyone who has resided in Floyd County or in an adjoining county 50 or more years or who lived in the county 50 or more years ago is eligible to receive a complimentary lunch ticket.

These lunch tickets are compliments of Lighthouse Electric Cooperative, Floyd County Farm Bureau, Production Credit Association, Producers Co-Op Elevator, Floydada Co-op Gins, Consumers Fuel Association of Lockney and Floydada, and Lockney Cooperatives.

Those not receiving complimentary tickets may purchase lunch tickets for \$3.

The morning program includes the memorial service conducted by Mrs. J.D. Copeland of Lockney and group singing led by J.D. Copeland.

**DR. BRADLEY TO SPEAK**  
Dr. Floyd C. Bradley, pastor of First Baptist Church in Floydada will be featured speaker.

Recognition of the oldest man and woman attending the reunion, the person having traveled the longest distance, and the outstanding pioneer man and woman of 1979 will be given during the morning session.

During the lunch hour, the Barber Shop Quartet of Plainview is to provide entertainment.

Those who wish to enter the parade are requested to register before 2:30

p.m. with Mrs. Josephine Lyles at Duncan Abstract Office.

The old timers dance will begin at 5 p.m. on the slab. It will last an hour and resume at 8 p.m. in Massie Activity Center. Music will be provided by the Don Richardson Musicians, who have played for the dance in recent years.

**WILD FLOWER SHOW**  
A wild flower show is to be held in the Floyd County Historical Museum with money prizes being awarded.



### 'Mailbox Improvement Week'

May 21-26 is "Mailbox Improvement Week," and Postmaster Meriwether urged all local customers to paint and repair unkept or damaged mail receptacles, in town and on rural routes.

"Customers should be sure their boxes provide adequate protection to the mail and are easily reached by carriers to help speed collection and delivery of their mail," Postmaster Meriwether said.

The Postmaster recalled that a man named Ira F. Collins was among the first to show interest in improving the appearance and security of the mailbox.

On April 29, 1903, he filed an application with the U.S. Patent Office for a two-part, cylindrical mail receptacle. It consisted of a detachable scoop with a weather-proof outer casing, and a metal

flag that could be raised to indicate when mail was to be collected.

"Until Collins came along," Postmaster Meriwether said, "many makeshift receptacles — including tins cans nailed to trees — were used as mailboxes, particularly after rural mail service began in 1896."

Today, he said, a variety of approved commercial mailbox designs are available for use with decorative posts.

During Mailbox Improvement Week, residents should examine their mailboxes to determine whether they have been damaged by weather or vandalism — particularly those located along rural routes, city curb-lines, and highways — and should make any necessary repairs or improvements.



**CLEANUP** — Employees of the City of Lockney were busy Thursday and Friday, the city "Cleanup Days." Johnny Garcia was loading trees by machine and Kevin Martin was picking up the smaller branches by hand, when The Beacon camera found them Friday morning. (Staff Photo)

### R. C. Mitchell, Farmer Extraordinary, Enjoys The Challenge Of Farming

by Felicia Applewhite  
R.C. Mitchell knows Floyd County farming from the ground up. He knows what it is to feed hogs, to feed chickens, to raise milk cows. He knows what it is to do such things and walk a mile and half to school. He knows what it is to raise and to kill young cotton. He knows what it is to raise depression prices to hit the bottom. He knows what it is to wait for the rain to bring moisture for planting. He knows what it is to become a member of Chester White hogs and to be on the board of directors for two years.

He knows it is to raise champion northern cattle and have three of his champions win awards for F.F.A. boys at school competition.

Best of all, he knows what it is to spend 30 years growing and studying hybrid grain sorghum seed that's highly treated for insect and disease.

He came here as a four-year-old boy from Rannels County when his father had the farm equipment with the hogs and cows brought by rail to Floydada. The arrival of the family here was just before the "hard times" of the first home here was where the Pleasant Valley Community. Later 128 acres were added. Pleasant Valley Community was 1 1/2 miles away. R.C. Mitchell was walking that 1 1/2 miles to school where he graduated salutatorian of his eighth-grade class of four. Dr. McDonald, president of Wayland Baptist College gave the address for the graduation exercises.

One Pleasant Valley school experience took place on April Fools Day when he was in the fourth grade:

Mr. Jones was principal of the two-room school, which had a partition of sliding doors between the two rooms. A stage was in the end of one of the rooms. When the doors were pushed back, community gatherings were often there. When the doors were in place in the center, two class rooms resulted.

"We were called the 'little boys' in the 'little room'. The older boys were the 'big boys' in the higher grades, in the room where a stage was located.

"On April Fool, the big boys asked some of us little boys to play a trick with them by hiding under the stage from Mr. Jones. We went along with them.

"We sat under the stage from noon until school was out. Mr. Jones just sat at the desk near by grading papers and acted as though he had not missed us.

"When school was dismissed, we started to come out, but Mr. Jones just said 'You boys just sit there. I'll tell you when to come out.' It looked as though he was going to keep us there all night. He did let us come out, finally, after we were mighty tired of that place.

In 1930, our family had a winning ticket that drew an American Austin car. Chester had the ticket. Dad sold the Austin for \$415 to a man at the oil mill.

Arthur Barker had a Model A roadster we bought for equal price that the Austin brought. We drove that Model A to high school for two years.

"In our early day, the nearest thing to a calamity was on a cable that was wired from the top of a windmill and ran to where it was anchored to the ground

about 70 feet away.

"We had a pipe on the cable to hold on to as we slid from the windmill to a thrilling ride down to the ground.

"Our trouble began when we decided to go down head first. Due to friction, the cable broke, but it broke just as I landed on the ground instead of while I was in the air.

"Another thing that seemed like a calamity to me at the time came when I had a project of 125 laying hens. One night a freak wind storm developed.

"We went to the cellar and stayed until the wind was over, then came out to see whether there was damage.

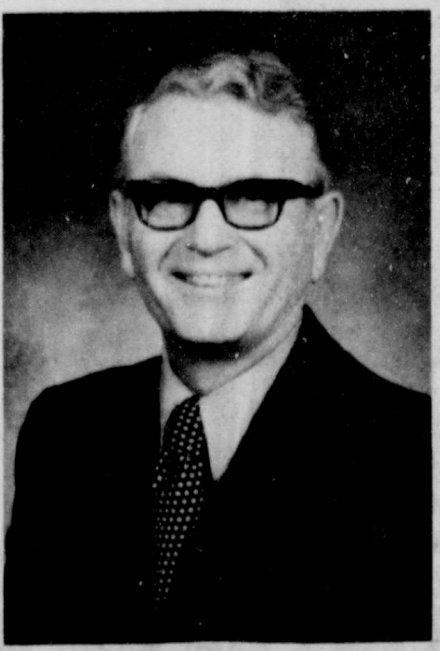

R. C. MITCHELL

"The wind had laid my chicken house on top the combine. That chicken house was the only thing on the place that was touched. I knew the world had come to an end for me; however, there were not many chickens missing. The next day the neighbors came in and helped set everything in order."

R.C. was always interested in hogs. His father let him have one once. He fed and raised the hog for market. He was surprised that the price the hog brought was not enough to pay for the feed bill on the hog.

He remembered at that time his father had said, "Many people lose money on hogs and won't say anything about it."

"I have always remembered that," R.C. says.

"In those days, we had family visits to the relatives and from the relatives, and they were visits of note.

"When we went back to Rannels County in a Model-T Ford to stay two weeks at Christmas, we would try to get to Snyder the first night. Now we make the trip in three hours.

"Once, Chester and I emptied a bottle of 'bought' catsup on what we were eating. It was so different to home made catsup—it was good. It was our first stay in a hotel. Mother was embarrassed.

"Our relatives always came to see us, too. They would all come to stay with us in the summer. Once 26 came at one time. Dad killed a beef.

"The women and girls slept in the house, and the men and boys slept on pallets in the yard.

"Mother's younger brother, then our age, still is a preacher. Even then, we

would play church at night and he was always the preacher and preached to us.

"My mother always did everything she could to make me a girl. But then we all had household duties in the kitchen and in house cleaning. We also brought in wood and kindling."

In the summer, Chester and R.C. sold vegetables. They had an old farm pickup and ran a regular route in Floydada.

They sold roasting ears for one cent each, tomatoes for 5 cents a pound and black-eyed peas for three cents a pound.

"One old lady would buy one pound of peas, three ears of corn and two or three tomatoes. Obviously, she was trying to help us out."

The old scales that the two boys used are still in R.C.'s possession. They have been highly polished and mounted in a frame by Ruth.

"Times were really hard, and Dad expected us to bring back the money. Maybe, he didn't know that Chester and I would sometimes stop at the drug store and have a malt.

"That vegetable money was what we ran the pumps on. Vegetable money could buy lots of gas then.

"In wagon and team days, I was sent to Lockney for some barrels of gas. Dad sent me by myself. Since I had a quarter and since I was in town, I dropped in at a hamburger place and used my quarter for six hamburgers to eat on the way home.

"I sat on one of the barrels of gas on my way. Even though I felt the gas on my pants when I first sat down, I didn't

TURN TO BACK PAGE



# MORE BONUS SAVINGS

<b>BONUS SPECIAL</b> LARGE <b>EGGS</b> With Filled Bonus Book . . . DOZ. <b>20¢</b> Without Book 70¢ YOU SAVE . . . <b>50¢</b>	<b>BONUS SPECIAL</b> SHURFINE 5 LB. <b>SUGAR</b> With Filled Bonus Book . . . <b>64¢</b> Without Book \$1.19 YOU SAVE . . . <b>50¢</b>
<b>BONUS SPECIAL</b> KRAFT <b>MIRACLE WHIP</b> QT. SIZE JAR With Filled Bonus Book . . . <b>75¢</b> Without Book \$1.25 YOU SAVE . . . <b>50¢</b>	<b>BONUS SPECIAL</b> 3 LB. CAN <b>CRISCO</b> With Filled Bonus Book . . . <b>\$1.65</b> Without Book \$2.15 YOU SAVE . . . <b>50¢</b>



HORMEL BLACK LABEL **BACON** \$1.59  
WILSON'S CERTIFIED **FRANKS** 89¢

U.S.D.A. COUNTRY PRIDE GRADE 'A'

## WHOLE FRYERS LB. 59¢

YOUR THRIFTWAY STORES SELL & FEATURE ONLY THE QUALITY AMERICAN GROWN GRAIN FED BEEF, FRESH QUALITY POULTRY.

CUT-UP PAN READY WHOLE **FRYERS** LB. **69¢**  
SPLIT FRYER **BREASTS** LB. **\$1.19**  
FRYER PARTS **DRUMSTICKS** LB. **\$1.09**

FRYER PARTS **THIGHS** LB. **\$1.09**  
PORK LINK SAUSAGE **LIL' SIZZLERS** 12 OZ. PKG. **\$1.09**  
HORMEL WRANGLERS **SMOKED FRANKS** 1 LB. PKG. **\$1.89**

OLD SOUTH FULLY COOKED SMOKED **TURKEY HAMS** LB. **\$1.59**  
GLOVER'S MEXICAN STYLE **HOT LINKS** LB. **\$1.59**  
FRESH **GROUND BEEF** LB. **\$1.59**

**NEW GROCERY ITEMS!**

NEW! HONEY NUT **CHEERIOS** 14 OZ. BOX **99¢**  
NEW! NABISCO NUTTY NOUGAT **COOKIES** 12 1/2 OZ. PKG. **\$1.09**  
NEW! PLASTIC SQUEEZE BOTTLE **HERSHEY SYRUP** 24 OZ. BTL. **\$1.09**  
**BELL QUALITY CHEKQ**  
**ICE MILK 99¢**

6-32 OZ.  
**COKE \$1.49**  
PLUS DEPOSIT

**TOTAL GROCERY SAVERS**

15% OFF LABEL CONCENTRATE **ALL DETERGENT** 3 LB. 1 OZ. BOX **\$1.29**  
FOR DISHES **DISH - ALL** 50 OZ. BOX **\$1.59**  
TENDER VITTLES **CAT FOOD** 6 OZ. PKG. **39¢**  
LAND O' DIXIE DRY ROASTED **PEANUTS** 16 OZ. JAR **\$1.29**  
CAMPBELL'S TOMATO OR COCKTAIL **V-8 JUICE** YOUR CHOICE 6 PAK-6 OZ. CANS **89¢**  
SMOOTH OR CRUNCHY JIF **PEANUT BUTTER** 40 OZ. JAR **\$2.59**  
HOLSUM THROWN STUFFED MANZ. **OLIVES** 5 OZ. JAR **79¢**

**DEL MONTE C.S. OR GOLDEN CORN-17 OZ. OR CUT GREEN BEANS**  
**3 16 OZ. CANS \$1.59**

WHITE OR ASSORTED KLEENEX **FACIAL TISSUE**  
**59¢**  
200 CT. BOX

ENRICHED FLOUR **GLADIOLA FLOUR**  
**569¢**  
1 LB. BAG

LARGE SIZE CALIFORNIA HASS **AVOCADO**  
**5 FOR \$1.59**

ONIONS 19¢  
CALIFORNIA CRISP CARROTS 1 LB. PKG. 29¢  
GLOSSY BLACK EGGPLANT LB. 39¢  
CALIFORNIA PERSIAN LIMES LB. 79¢  
CALIFORNIA SUNKIST ORANGES 3 LBS. \$1.19  
TEXAS GREEN CABBAGE LB. 19¢  
CALIFORNIA LARGE SIZE ARTICHOKE EACH 39¢

REGULAR OR SUGAR FREE 12 OZ. CANS  
**A & W ROOT BEER 6 PACK \$1.19**

GAINES DOG FOOD **GRAVY TRAIN 25 LB. BAG \$4.99**

**HEALTH & BEAUTY AID SAVINGS**

TANNING LOTION **SEA & SKI** 2 OZ. TUBE **\$1.19**  
FIRST AID SPRAY **MEDI-QUIK** 3 OZ. BTL. **\$1.49**  
MEDICINE TABLETS **SINE-OFF** 24 CT. PKG. **\$1.29**  
**Listerine 24 Ounce \$1.99**

CAMBRIDGE OR MARIA GRANDE ELEGANT **DINNER KNIFE** EACH **33¢** WITH EACH \$3.00 PURCHASE  
KING JAMES VERSION OF THE NEW TESTAMENT **NO. 7 TAPE** EACH **\$2.29** WITH EACH \$3.00 PURCHASE

**SHELF SPECIALS**

YOUR CHOICE DETERGENT **CHEER OR TIDE** FAMILY SIZE **\$4.59**

FRENCH'S BROWN **GRAVY MIX** 2 OZ. PKG. **49¢**  
FOLGER'S INSTANT COFFEE **CRYSTALS** 10 OZ. JAR **\$3.49**

**FROZEN FOODS**

MINUTE MAID **LEMONADE** 4 OZ. CAN **49¢**  
MRS. GOODCOOKIE ASSTD. **COOKIES** 1 LB. BOX **99¢**  
MAGIC GARDEN FROZEN **STRAWBERRIES** 10 OZ. CAN **99¢**  
SHURFRESH FROZEN **DONUTS** PKG. **99¢**

**DAIRY VALUES**

FOOD KING **SOLID OLEO** 1 LB. BOX **99¢**  
BELL **BUTTERMILK** 16 OZ. CAN **99¢**  
BELL **COTTAGE CHEESE** 24 OZ. CTN. **99¢**  
SHURFINE **BISCUITS** 8 OZ. CAN **69¢**  
VELVEETA **CHEESE** 2 LB. BOX **\$2.99**

**S & H GREEN STAMPS**  
EVERYDAY  
DOUBLE ON WED

**PAGE'S THRIFTWAY** PRICES EFFECTIVE MAY 20-26, 1979

Mrs. P...  
...orales -  
...ledged I...  
...Magdalen...  
...Floydada...  
...Ann Morales...  
...the couple...  
...y 5, at two...  
...the afternoon...  
...the daughter of...  
...Francisco Mo...  
...Floydada, and...  
...son of Mr. and...  
...Mendez of Silver...  
...given in mar...  
...father, wore a...  
...deep set ruff...  
...waistline to...  
...Ushers we...  
...of Lubbock...  
...Friona; and...  
...Floydada; G...  
...Canyon; and...  
...leta also of...  
...man was Gar...  
...the groom...  
...Padrinos o...  
...were Mr. an...  
...Madrid from...  
...and Mrs. M...  
...Silverton; Mr...  
...Shower Honors...  
...aron and Joy...  
...scene of a...  
...blue baby...  
...to be signed...  
...As gifts w...  
...displayed by...  
...Jan, they we...  
...Glenna Ross...  
...and Sue Jan...  
...Refreshme...  
...made and de...  
...Crawford, n...  
...coffee were s...  
...Ross and Jo...  
...Tau Meets In Plainvi...  
...Chapter of...  
...Gamma held...  
...dance award...  
...sent from F...  
...Carol Bell...  
...Louise Ham...  
...Johnston, Sue...  
...McDonald, Fr...  
...Ella Reuc, No...  
...Carolyn Seay...  
...wards, Fran...  
...Floydada rec...  
...dance award...  
...sent from F...  
...Carol Bell...  
...Louise Ham...  
...Johnston, Sue...  
...McDonald, Fr...  
...Ella Reuc, No...  
...Carolyn Seay...  
...Have A Tremendo...  
...lection Of Gift Item...  
...Please Any Gradua...  
...Pleasure Is To Serve Yo...  
...SCHACHT'S...  
...Jewelry & Gifts...  
...52-2385 112 West Po...  
...Lockney



# The Social Scene



Mrs. Pete Juarez

## Morales - Juarez Vows Wedged In Floydada

Magdalena Morales and Pete Juarez were wed in a ceremony at the home of Mrs. Juarez in Floydada, Texas, Saturday, May 19. The bride wore a white gown with a wide band of embroidered lace. The groom wore a tuxedo with a white shirt and a white bow tie. The ceremony was officiated by Rev. J. J. Vincent.

Ushers were Vince Baron, of Lubbock; Joe Rios of Friona; and Jesse Morales of Floydada; Gonzalo Ibarra of Canyon; and Frank Archuleta also of Canyon. Best man was Gary Juarez, brother of the groom. Padrinos of the ceremony were Mr. and Mrs. Rafael Madrid from Lubbock; Mr. and Mrs. Mike Juarez from Silverton; Mr. and Mrs. At-

## Shower Honors Steve And Jan Herber

Steve and Jan Herber were the guests of honor at a pre-nuptial shower given by friends and family members at the home of Mrs. Herber in Lubbock, Texas, Saturday, May 19. The bride wore a white gown with a wide band of embroidered lace. The groom wore a tuxedo with a white shirt and a white bow tie. The ceremony was officiated by Rev. J. J. Vincent.

## Tau Meets In Plainview

The Chapter of Tau Sigma Phi held their last business meeting of 1978-79, in the home of Pat Cates, Tuesday, May 15. The chapter will resume meeting in the fall, with their Fall Rush.

## Alpha Mu Delta Considers

### "The Full Life"

The Alpha Mu Delta Chapter of Beta Sigma Phi held their last business meeting of 1978-79, in the home of Pat Cates, Tuesday, May 15. The chapter will resume meeting in the fall, with their Fall Rush.

Sue Williams informed the members of the Area Convention to be held in Wichita Falls, October 20-21, 1979. More information on the convention will be available later.

In the absence of Daphna Simpson, treasurer, Julie Hickerson reported the financial status of the chapter. The Executive Board held a short meeting May 15, in the home of Pat Cates. Special Committee reports were given by Carrie Bertrand—Social; Lu Ann Collins—Publicity and Scrapbook; Julie Hickerson—Ways and Means; and Donna Henderson—Service.

Members helping with the May 16 party at the Rest Home will be Sue Williams, Debbie Bertrand, Donna Henderson, Kay Jones, and Judy Campbell.

## Miss Christy Vincent Is Shower Honoree

A pre-nuptial shower honoring Miss Christy Vincent, bride-elect of Monty Meriwether, was given Saturday afternoon in the home of Mrs. Roland Watson, Lockney.

Receiving guests were Miss Vincent, her mother, Mrs. J.D. Vincent, and Mrs. Doug Meriwether, mother of the groom-to-be. They wore corsages of pink carnations and baby's breath tied with silver ribbons.

Special guests were Mrs. Raymond Meriwether, grandmother of the prospective groom; Mrs. Barbara Vincent, aunt of the honoree; Mrs. Don Sherbet of Floydada and Mrs. Ted Pitts of Lubbock, both aunts of the groom-to-be; and Mrs. Austin Meriwether and Mrs. Dorris Meriwether, great-aunts of the groom-to-be, both of Plainview. Mrs. Brad Tooley of Slaton registered guests. The serving table was laid with a white eyelet tablecloth and decorated with an arrangement of columbines.

The members that this year's points on the Chapter Yardstick enables Alpha Mu Delta to be named a Two-Star Chapter. Six members had perfect attendance for the 1978-79 year. They were: Carrie Bertrand, Pat Cates, Julie Hickerson, Donna Adderson, Debbie Breed, and Kay Jones.

The business meeting was adjourned, and all members repeated the Closing Ritual.

A thought-provoking program was presented by Sue Williams. Entitled, "The Full Life," Sue's presentation asked each member to think about how full her life is, and how she shares her life with others.

She also explained how much more we can get out of a day if we are prepared and have a plan to follow. A "list" enables one to set goals and try harder to accomplish those things.

Each member brought her favorite salad, and everyone enjoyed eating and visiting. Hostesses Pat Cates and Donna Henderson served home-made ice cream and cake for dessert.

Members present were: Don Anderson, Carrie Bertrand, Debbie Breed, Judy Campbell, Pat Cates, Lu Ann Collins, Donna Henderson, Julie Hickerson, Kay Jones, Tonya Marble, Revis Pernell, Kaye Powell, Teresa White, and Sue Williams.



Mrs. Steven Clifford Tunnell

## Miss Wampler, Tunnell Wed In Amarillo Church

The Paramount Terrace Christian Church in Amarillo was the scene Saturday, May 19 of the wedding of La Donna Wampler and Steven Clifford Tunnell. Roy Wheeler, minister of the church, officiated at the 7:30 p.m. ceremony.

The bride is the daughter of Mr. and Mrs. Kenneth Wampler of Amarillo and the granddaughter of Mr. and Mrs. George Wexler of Floydada. Tunnell is the son of Mr. and Mrs. Jack D. Tunnell of Amarillo.

Arlena Wampler, sister of the bride, was the maid of honor. Bridesmaids were Debbie Tunnell, Susie King and Becky Landers of Amarillo. Bridal attendants wore long pleated dresses of peach silk knit, and carried peach carnations with baby's breath and peach and white satin streamers.

Best man for the occasion was David Pekar of Amarillo,

and groomsmen were Dan Parker of Worland, Wyoming. Male attendants wore brown tuxedos with ruffled peach shirts with a peach carnation boutonniere.

Ushers were Mark Schneider, David King, Cliff Ramsey and Paul Allen.

The bride's dress was made of French lace over silk with pearl beaded bodice with pearl beaded lace veil. A long train accented the formal effect. She carried a bouquet of white orchid on lace backing with baby's breath and feathered carnations and long satin streamers. The groom wore a candle light tuxedo with brown trim and white silk rose.

Music selections were provided by soloist Tammy Payne of Floydada, who sang "Wedding Song." Instrumental music included the traditional "Wedding March" and Chimes, "Ever-

green", "If" and "We've Only Just Begun." Organist was Bill Prather.

**RECEPTION**  
Following the wedding ceremony, a reception was held in the church parlor.

The bride's table was laid with a lace cloth over a peach underlay. Peach fruit punch was served from a crystal bowl. A Patricia Nixon cake with heart and bell on the top tier added a gala touch to the decor. Rose mints and nuts were also served.

The groom's table displayed a silver coffee service set on a pale green cloth. The cake was traditional chocolate topped with a miniature groom and coach with the words, "Get me to the church on time."

A rehearsal dinner at the church was hosted by the groom's parents.

Following a wedding trip touring various Texas cities, the couple will be at home at San Angelo.

## Harmony Homemakers Consider Club Projects

The Harmony Extension Homemakers Club met in the community center May 14. The meeting was called to order by the President, Vivian Curtis.

Doris Snodgrass had charge of the program, "Special Club Project." The project she chose to discuss was the Floydada Nursing Home and the things we could do for the residents. She pointed out the things each of us could contribute.

It may seem like a little thing to us the things we do, but will mean so much to the residents.

Doris also shared with us a project of hers. She collects butterflies and mounts them in boxes her husband makes especially for the butterflies. They are put in different settings with a mirror in the back of the box which enhances their beauty.

The following officers have been elected for next year:

president, Bess Carr; vice president, Doris Snodgrass; secretary-treasurer, Blanche Williams; and council delegate, Ruth Scott. Also delegate to state meeting, Wanda Turner, and alternate delegate, Vivian Curtis.

The members present were: Vivian Curtis, Wanda Turner, Blanche Williams, Frankie Montgomery, Annie Maude Hopper, Ruth Scott, Doris Snodgrass and Bess Carr.

**It's the things you can't see that save money in your home!**

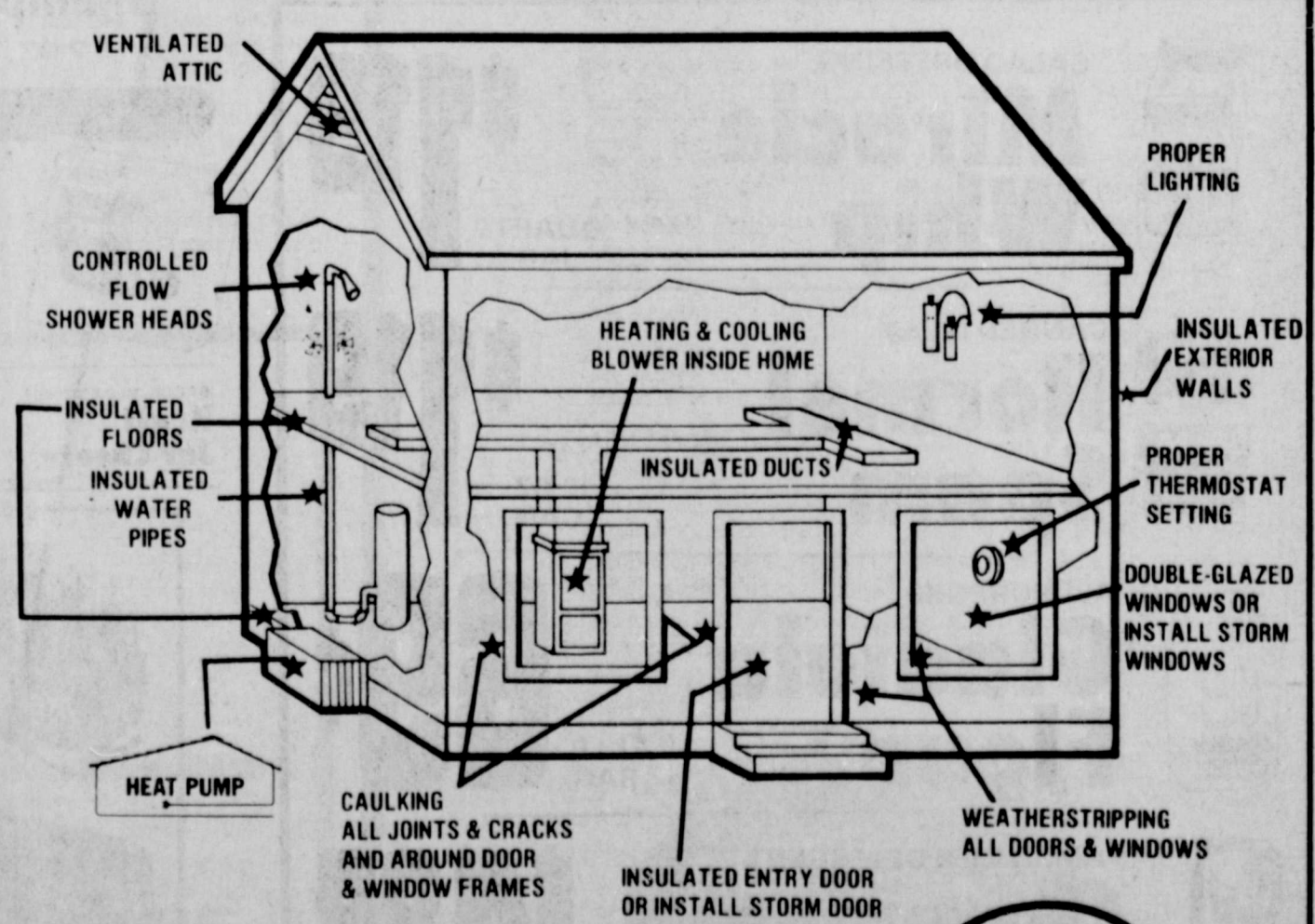

CALL US FOR MORE INFORMATION



909.12

GS  
SOLD & FEATURE ONLY FINE  
OWN GRAIN FED BEEF, FRESH  
QUALITY POULTRY.  
59  
SMOKED  
AMS  
BEEF  
MONTE C.S. OR W  
LDEN CORN-17 OZ  
OR CUT  
N BEAN  
\$1  
OZ.  
ANS  
RANIA HASS  
ADO  
\$1  
FOR  
ZEN FOODS  
4 6 OZ  
CANS  
1 LB.  
BOX  
9  
10 OZ.  
CAN  
3  
5  
PKG  
RY VALUES  
1 LB.  
BOX  
3  
1/2 GAL.  
CTN.  
7  
HEESE  
24 OZ.  
CTN.  
6/\$  
8 OZ.  
CAN  
2  
2 LB.  
BOX  
\$2  
VE MAY 20-26, 1979

**Gifts for Grad**  
Have A Tremendous  
Selection Of Gift Items  
Please Any Graduate  
Pressure Is To Serve You!  
SCHACHT'S  
Flowers, Jewelry & Gifts  
602-2385 112 West Poplar  
Lockney



### Mother And Daughter Banquet Held At Victory Baptist Church

The Ladies Fellowship of Victory Baptist Church in Floydada held their first annual Mother-Daughter Banquet Friday, May 11, in Fellowship Hall of the church.

After opening with prayer, members and their guests served themselves from the salad buffet.

Gaya Hale and Kathy Quisenberry were in charge of the program following the meal. They sang "My Mother's Book." To conclude the program, Mrs. Hale read the poem, "Meanest Mother In The World."

Those enjoying the meal and fellowship were: Edna Cochran, Sharon Quisenberry and her cousin Julie Self, Margie Lamb and daughter Teresa, Ola Smith and daughter-in-law Jo Ann Smith, Arlene Clevenger and her

mother Mrs. Howard, Barbara Clappitt, Mary Adams, Gaya Hale and daughter Melissa, Kathy Quisenberry, Ruth Rendon and daughter Mary Jo, Betty DeLeon and daughter Sissy, Lori Rendon, Barbara Hendricks and daughter Abby.

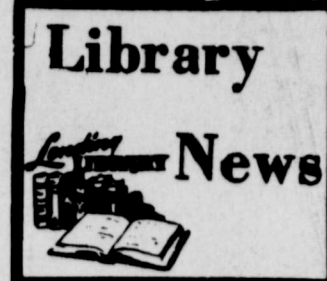

Friends of the Library will meet Tuesday May 22 at 7 p.m. in the Floyd County Library at the courthouse in Floydada.

Everyone is urged to attend.

### Births

#### ROURKE

Erin Nicole is the new daughter of Mr. and Mrs. Thomas E. Rourke of Mineral Wells, Texas. She was born May 12 and weighed six pounds, eight ounces and was 18 1/2 inches long.

Grandparents are Mr. and Mrs. Thomas J. Rourke of Dallas, Texas and Mr. and Mrs. Wilson M. Fowler of Floydada, Texas.

#### BIRGE

Larry and Linda Sue Birge are parents of a 7-lb., 2 1/2-oz. son, Landon Don.

Grandparents are Mr. and Mrs. J.C. Willis of Lockney and Mr. and Mrs. Donald Birge of Wichita Falls.

Great-grandparents are Mrs. Frank Gregrich of Tishomingo, Oklahoma, and Mrs. Hattie Gilbert of Duncan, Oklahoma.

#### Mary Martha SS Class Meets

The Mary Martha Sunday School Class of the Lockney First Baptist Church had a social Wednesday at Ora Brown's home.

Carrie Apple gave the

devotional.

Those attending, in addition to Mrs. Brown and Mrs. Apple were Agnes Frizzell, Bernice Reynolds, Cornelia Johnson, Ruth Mitchell, Jessie Tye and Juanita Jenkins.

### Baptist Women Elect Officers

Baptist women of the First Baptist Church of Floydada met Wednesday morning for Bible Study in the home of Mrs. Willard Davis.

Mrs. W.B. Parrack voiced the opening prayer.

Mrs. J.R. Turner was leader of the program and discussed basic differences in beliefs of Baptists and the Church of Christ. Others on the program were Mesdames Iva Benson, W.H. Bunch, and May Garrett.

Mrs. Bunch read the Calendar of Prayer for Missionaries with birthdays on this date, and Mrs. Earl Crawford voiced the prayer.

During a short business meeting, Mrs. Floyd Bradley, a member of the Nominating Committee, expressed appreciation to Mrs. W.H. Bunch for serving so efficiently as president the last two years.

Officers elected for the

coming year are: W.M.U. Director — Mrs. W.H. Bunch; president — Mrs. Wanda Turner; Mission Support — Mrs. Bill Daniel; Mission Study — Mrs. Aaron Carthel, Mrs. Alan Benson, Mission Action — Mrs. Floyd Bradley; Bible Study — Mrs. Earl Crawford; Mrs. G.W. Switzer; treasurer — Mrs. Oleta Collier; recording sec. — Mrs. Floyd Lawson; reporting sec — Mrs. T.L. Holland; Baptist Young Women Director — Mrs. David Seay; Girls in Action Leader — Mrs. Jerry Livingston; Mission Friends — Mrs. O.G. Mayfield.

Mrs. Davis served coffee and cake to Mesdames Aaron Carthel, W.B. Parrack, H.O. Cline, Clarence Goins, C.M. Meredith, T.L. Holland, Floyd Bradley, Iva Benson, Floyd Lawson, Earl Crawford, W.H. Bunch, Orville Newberry, J.R. Turner, and May Garrett.

### NEWS 'N' NOTES

(by Sharon Hillis)

#### Raising Children Costs Money

Raising children in today's society costs money even though children don't wear price tags.

The newest estimates for the cost of raising a farm child from birth to age 18 were recently reported by the U.S. Department of Agriculture.

Thrifty Level  
Low Level  
Moderate Level  
Liberal Level

Girls	Boys
\$26,494	\$27,577
\$38,080	\$39,407
\$57,996	\$59,414
\$87,920	\$89,038

#### Open House

Mrs. Lindsey Warren will be honored May 20 on her 90th birthday with an open house at the First Baptist Church annex in Floydada.

#### MAXI-MICROWAVING

(Part one of three)

What is maxi-microwaving? Good question! It means making MAXIMUM USE of your microwave appliance!

Microwave cooking is a newer way of preparing foods requiring the cook to learn a new approach to food preparation. Cooking is controlled by time, not temperature.

**THE MICROWAVE**

A microwave is nonionizing, meaning it is a form of energy which causes a rise in temperature rather than a chemical change. Food is heated or cooked by absorbing microwave energy.

#### CONSTRUCTION

The principal parts of most microwave appliances are the magnetron, antenna, wave guide, stirrer and glass plate. These parts are completely enclosed in a metal box with a tight door and an enclosed cooking cavity.

The magnetron is the device that makes the microwaves. The waves are caused to vibrate and are discharged by the antenna into the wave guide. The waves entering the cooking cavity through the wave guide are stirred around by the stirrer which diffuses the waves in all directions throughout the cooking cavity. The glass shelf on the bottom of the cooking cavity is about 1 1/2 inches from the bottom so that the waves can get under the food. A filter is used to collect grease and a vent to let steam and moisture out during cooking.

#### COOKING METHOD

The method of cooking used in the microwave appliance differs from the conventional method. Microwaves heat neither the air nor the oven as in the conventional method, but still haven't had time to make plans on Tuesday, May 22, Lighthouse Room, from 10:00 p.m. to 11:00 p.m. Demonstrations of a variety of seafood, poultry, fruits, and others will be featured in this two hour program. The program is free and the Lighthouse Room is a natural Extension of the program.

Next week — waving Part II.

PRICES EFFECTIVE MAY 21-26, 1979 WE RESERVE THE RIGHT TO LIMIT QUANTITIES

# THOMASON

VENTURE GROCERY & MARKET  
PHONE 652-3346 LOCKNEY, TEXAS

## DOUBLE STAMPS ON WEDNESDAY

New Store Hours  
8 a.m. - 9 p.m. Monday - Saturday  
8 a.m. - 7 p.m. Sunday

**Meat Specials**

**ARMOUR Sliced Bacon \$1.39**  
LB. PKG.

**Whole Fryers 59¢**  
CUT UP PAN READY  
**Whole Fryers 69¢**

**PLANTATION BRAND 12 OZ. PKG. Turkey Wieners 79¢**

**FRESH SPLIT Fryer Breasts \$1.19**  
LB.

**FRESH FRYER Thighs \$1.09**  
LB.

**FRESH FRYER Drumsticks \$1.09**  
LB.

**WRIGHT'S SLICED SMOKED BACON ENDS & PIECES \$1.89**  
3 LB. BOX

**GOOCH GERMAN BRAND Sausage 12 OZ. PKG. \$1.39**

**FRESH WATER Catfish Steaks \$1.69**  
LB.

**D.A.K. SLICED Cooked Ham 4 OZ. PKG. 99¢**

**Produce Specials**

**ALL PURPOSE RUSSET Potatoes 89¢**  
10 LB. BAG

**CALIFORNIA SUNKIST Oranges 39¢**  
LB.

**WASHINGTON RED DELICIOUS Apples 39¢**  
LB.

**LONG GREEN SLICERS Cucumbers 29¢**  
LB.

**TEXAS GREEN Cabbage 15¢**  
LB.

**BONUS PACK HI HO Crackers 69¢**  
16 OZ. BOX

**Shenson Corn Beef Brisket 99¢**  
1 LB.

**6 PACK CANS**

**Rondo, Coke, TAB, Dr Pepper \$1.49**

**Grainery Specials**

**1 LB. HILLS BROS Coffee \$2.29**

**DEL MONTE PINEAPPLE 46 OZ. CAN Grapefruit Drink 59¢**

**Shell Specials**

**1000 ISLAND Kraft Dressing 18 OZ. \$1.29**  
BTL.

**12" x 26" STANDARD Reynold's 2 Foil 89¢**

**SALAD DRESSING**

**Miracle Whip \$1.19**  
QUART JAR

**SPAM CANNED MEAT Hormel Spam \$1.19**  
12 OZ. CAN

**ALL PURPOSE Gladiola Flour 69¢**  
5 LB. BAG

**FAMILY SIZE DETERGENT**

**Cheer or Tide \$4.89**  
BOX

**Health And Beauty Aids**

**100% OFF LABEL Crest 89¢**  
3 OZ. TUBE

**Wondra 1.09**  
6 OZ. BTL.

**BODY ON TAP Shampoo 7 OZ. \$1.29**

**Dairy And Frozen Food**

**MARGARINE QUARTERS Parkay 59¢**  
1 LB. PKG.

**BACON/OLD ENGLISH Kraft Jar Cheese 59¢**  
5 OZ. JAR

**PILLSBURY B.M./S. Biscuits 3 6 CT. CANS 39¢**

**KRAFT AM/SWISS/PIMENTO Cheese Singles 1.39**  
12 OZ. PKG.

**6-32 Oz. Coke or TAB \$1.69**  
Plus Deposit

### Bob R Accide

An 81-year-old Floydada area August (Bob) Rajten, died "about after reaching Caprock Hospital in sustained about 3 p.m. Thursday in collision west of Floydada.

Mrs. Nadine Stan McDonough, One, Petersburg, was treated at Hospital in Plainview. Although she struck about the door on the driver's side on her recently broken right arm, she was not seriously injured.

Rajten was crossing Farm Road northbound 1968 Chevrolet pickup struck about the door on the driver's side of McDonough's 1977 Ford, which was on Farm Road 784.

The accident occurred 6.1 miles from Floydada at the intersection of Farm county dirt road, on which Rajten was driving.

Both Rajten and Mrs. McDonough were riding alone.

Collision happened "near the center" of the road, but several persons arrived immediately after it and summoned the police.

The pickup rolled 1 1/2 times before it came to rest on its top. DPS Patrolman Bill Smith said the pickup was 48 feet into the ditch and approximately 100 feet from the point of impact.

### Happy Birthday

Happy Birthday to Orelia Ortegón, Smith, 21 - Robert Smith, 21 - Janice Wisdom, 21 - Mitchell, Olan Poteet, 21 - Stansell, Glenda Pin-waves will make a difference. Scott Poole, 21 - Amelia Rodriguez, 21 - Tammy Wil-waves, 21 - Laura Cavazos, Ran-lavert Thompson, 21 - Kristi Edwards, 21 - Lee Hiley, Fortunato Jr., Larry Cunyus, 21 - Paula Teuton, 21 - Charles, Dr. W.J. Debbie Webster, 21 - Lisa Bradley, 21 - Herman.

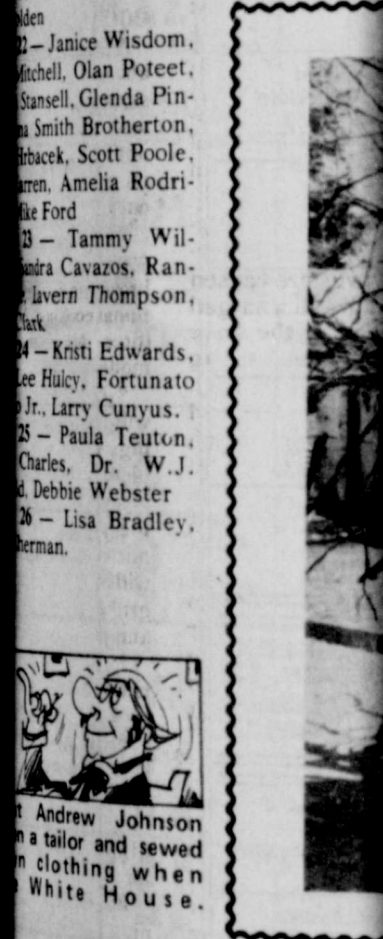

Andrew Johnson is a tailor and sewed clothing when White House.

**Weed Control**

Fence Rows — Irrigation  
Blue Weeds — Bind Weeds  
Rag Weeds — Johnson

We Have Purchased The Spray Equipment from Floyd County Weed Control

We Would Like to Work For You!

**A.C. CARTHOL**  
983-2251  
9:30 a.m. and 3:30 p.m. Until?

John  
Call  
Business



# Bob Ratjen Victim Of Two-Vehicle Crash

## Accident West Of Floydada

The 41-year-old Floydada area man, Robert (Bob) Ratjen, died "about 15 minutes" after crashing Caprock Hospital from injuries he sustained in a two-vehicle crash which occurred about 3 p.m. Thursday in a two-vehicle crash west of Floydada.

Mrs. Nadine Stan McDonough, 46, of Route 1, Petersburg, was treated at Caprock Hospital and transferred to Central Plains Hospital in Plainview. Although she was wearing a seat belt on her recently broken right arm and may have fractured the arm, as well as having facial lacerations, she was not seriously injured.

The accident occurred 6.1 miles west of Floydada at the intersection of FR 784 and a dirt road, on which Ratjen was traveling. Both Ratjen and Mrs. McDonough remained in their vehicles. Each was riding alone.

Collision happened "near the center stripe," and there were no eyewitnesses to the crash, but several persons arrived at the scene immediately after it and summoned assistance.

The pickup rolled 1 1/2 times before coming to rest on its top. DPS Patrolman Bill Dawson said the pickup was 48 feet into a field and approximately 100 feet from the point of impact.

The car, which did not overturn, was in a narrow ditch 30 feet from the edge of the highway and 61 feet from the point of impact. Patrolman Dawson noted.

Ratjen, a retired farmer who was employed by Floydada Livestock Sales Co., was brought to the local hospital by Caprock Ambulance Service. He reportedly suffered a deep cut on his head and internal injuries.

The traffic victim and his wife resided south of Floydada in Blanco community.

Mrs. McDonough was taken to Caprock Hospital by Sheriff Fred Cardinal and received emergency attention before being transferred to the Plainview hospital.

**FUNERAL SATURDAY**  
Memorial services for Mr. Ratjen were conducted at 3 p.m. Saturday in First Baptist Church. Dr. Floyd C. Bradley officiated, assisted by David Seay.

Burial was made in Floydada Cemetery, under direction of Moore-Rose Funeral Home.

Born February 8, 1898 in McGregor, Mr. Ratjen was married August 2, 1925 to Rubie Lee Taylor.

Survivors include three daughters, Ardis Daniel and Gleva Smith, both of Floydada, and Gloria Eden of Dallas; two sisters, Lydia Singleton of Colorado and Della Conoley of Amarillo; one brother, Amos Ratjen of Tulsa.



WRECKAGE of a two-vehicle accident — Thursday afternoon 6.1 miles west of Floydada — which claimed the life of longtime Floydada resident Bob Ratjen is investigated by DPS Patrolman Bill Dawson and others who happened

on to the site. Ratjen was riding in the pickup (on top at right) and Mrs. Nadine McDonough was driving the car. Force of the impact carried both vehicles into a field adjacent to Farm Road 784.

## FFA Members In Contention For State Awards

Six members of the Lockney High School Future Farmers of America chapter — Jody Foster, Doug Sparkman, Buddy Wiley, Randy Summers, Mike Ford and Randy Ford — have applied for the FFA Lone Star Farmer Degree. All have passed the area check, and their applications will be forwarded to state. Those whose applications pass the state check will be awarded Lone Star Farmer Degrees.

Two Lockney FFA'ers are being considered for FFA scholarships. They are Hector Araujo, who is in contention for the Houston Scholarship, and Tim Cooper.

Two Lockney FFA'ers are being considered for FFA scholarships. They are Hector Araujo, who is in contention for the Houston Scholarship, and Tim Cooper.

LOCKNEY AG BOYS helped with the cleanup Thursday. (Staff Photo)



## Dar Lee McPherson WT Song Girl

WTSU—The West Texas State University Song Girls, who perform pom-pom routines during Buff football and basketball games, will have four new members to join four of the returning members for the 1979-80 academic year.

Returning members include Brenda Glenn, head song girl, who is a junior art education major and daughter of Mr. and Mrs. Clinton Glenn of Creekmore in Canyon; and Kandy McCarty, junior nursing major of Kearney, Nebraska; Darlenea Hanes, freshman secretarial

studies major and daughter of Ellis Hanes of 214 Rosemary in Amarillo; and Dar Lee McPherson, junior of Rt. 1 in Lockney.

New song girls will be Paula Wiley, sophomore secretarial studies major of 224 First in Hereford; Jackie Dalman, sophomore nursing major and daughter of Andy Dalman of 3402 Hancock in Amarillo; Trish Flanagan, junior secretarial studies major of Hooker, Ok.; and Valeri Butts, sophomore animal science major of Rt. 2, Willis, Texas.

Requirements to try out for song girls include a 2.2 overall grade point average (4.0 = A). Various activities for the song girls during the year include performing to the music of the WTSU band during football and basketball games, performing and hosting at various clubs and organizations, and they have been the judges for a high school band directors ugly legs contest.

The girls expect to learn 10 to 15 routines for next year, according to Glenn. Spots for the song girls are Dr. Jary Garner, professor of music, and his wife, Marie.

**Happy Anniversary**

**TEXAS PRESS**  
MEMBER 1979 ASSOCIATION

THE LOCKNEY BEACON (USPS 317-220)  
BOX 187  
LOCKNEY, TEXAS 79241

Published each Sunday and Thursday at 220 S. Main, Lockney, Texas 79241. Jim Reynolds, publisher; Jim Huggins, editor. Second-class postage paid at Lockney, Texas 79241. Subscription rates: Local \$10.50 per year, out of trade area \$11.50 per year. Postmaster: Send address changes to the above address.

It is often considered lucky to dream of horses.

## electric heat pump

- heats  
The electric heat pump is a remarkable device that uses about one half as much electricity to heat your home as a conventional electric heating system. This means substantial savings on your winter heating bills.
- cools  
Operating costs for summer cooling are about the same as conventional central air conditioning systems. During summer a heat pump works like a regular air conditioner. A blower pulls hot air from the house and passes it through a filter to remove dust and dirt. The air then flows across a cooling coil to cool and de-humidify the air. It then moves through ducts to all rooms in your home.
- conserves energy  
During winter months this cycle is reversed. For the heating cycle, the heat pump does an unusually efficient job. The only electricity it uses is to run the fan and the compressor. This is why heating costs are dramatically lower. Heat is removed from outdoors and pumped inside to heat the house. This is the feature that surprises most people, until they realize that there is always some heat in winter air.
- saves money  
Original installation costs for a heat pump are usually slightly more than for separate heating and central air conditioning systems. But depending on your installation, costs may be about the same—or even less than for separate systems.  
A properly engineered heat pump . . . large enough to do the job . . . will mean important savings to you.

**FLOYDADA POWER LIGHT**

**COOKING LINE**

- Most microwaves cannot simmer or steam waves will make until the food is its moisture or cut off.
- Foods in wave appliance brown as well as normal cooking. Tures are four models.
- The microwave will not produce steam on foods pies. Steam when food is heated the crusts and microwave will not fry or grill and toast, and not very effective.
- Large cuts not be as cooked conventional.
- For best cooking when using appliance, follow manufacturer's directions for yourself.
- If you have "microwaving" to learn your microwave still haven't take make plans now.

Tuesday, May Lighthouse Extension Room, from 8:10-10:00 p.m. Demonstrations a variety of food seafood, poultry, tables, fruits, others will be this two hour program is sponsored by Lighthouse Extension and the Natural Extension.

Next week—waving Part II.

**See Our . . . . .**

- Four and Six Row Upright John Deere Planters With Front Drive Or Back Drops With Row Switcher
- 500 Gallon Fertilizer Tanks To Be Made Into Diesel Tanks
- Six and Eight Row John Deere Cultivators
- New John Deere Six and Eight Row 400 Rotary Hoes
- John Deere 282 and 283 Cotton Strippers with 60 and 70 Baskets and Row Sensors
- All Kinds Of Cotton Trailers - 1972 Commander Motor Home

**Caraway Farm Equipment & Phillips 66**  
Cone, Texas  
Business Phone 657-4440 Home Phone 657-4529

**YS 'N' NOT**  
by Sharon Hillis

in today's they even don't wear

ates for a farm to age 18 ted by the of Agricul-

577  
407  
414  
038

use

arren will 20 on her an open at Baptist Floydada.

**MAXI-MICROWAVING!**

(Part one of three)

microwav- al It means USE of appliance! ing is a preparing the cook to ch to food ing is con- tempera-

nonioniz- a form of is a rise in r than a Food is y absorbg-

ts of most nces are antenna, and glass are com- or and an wity. the de- micro- caused discharged the wave entering through er stirred er which is in all out the he glass m of the about 1 1/2 otton so get under used to vent to ture out

cooking ve appli- the con- Micro- in the od, but here the vibrates lent fric- book some

content is at a erwave de or no cooking. uted or cooking cost effi- food is orfully. ng uten- of glass, paper

**ed Contr**

ws — Irrigation

Back Alleys

eds — Bind We

ds — Johnson G

ve Purchased The

ay Equipment from

ounty Weed Control

ould Like to Work

For You!

**CARTHEL**  
983-



PRESTON MILK \$1.90 GALLON
USDA Inspected Plant Custom Processing, Wholesale and Retail Meats, Cut, Wrapped, Frozen, and Fully Guaranteed. Financing Available On Trezar Beef.
Lockney Meat Co.
Hwy. 70 652-3305 Lockney, Texas

RCA For The Best
Price & Service On RCA T.V.'s
See MIZE PHARMACY & T.V.
102 S. Main Lockney 652-2435

CALL CABLE TV OF FLOYDADA 983-2911
TODAY FOR MORE AND BETTER TV!

SUNDAY 05/20/79

Table with columns for AM, WTCC, KTXT, PTL, KMCC, WGN, KTVU, KCB, KLBK and rows for programs from 7:00 to 5:30.

MONDAY 05/21/79

Table with columns for PM, WTCC, KTXT, PTL, KMCC, WGN, KTVU, KCB, KLBK and rows for programs from 6:00 to 12:30.

TUESDAY 05/22/79

Table with columns for PM, WTCC, KTXT, PTL, KMCC, WGN, KTVU, KCB, KLBK and rows for programs from 6:00 to 12:30.

WEDNESDAY 05/23/79

Table with columns for PM, WTCC, KTXT, PTL, KMCC, WGN, KTVU, KCB, KLBK and rows for programs from 6:00 to 12:30.

THURSDAY 05/24/79

Table with columns for PM, WTCC, KTXT, PTL, KMCC, WGN, KTVU, KCB, KLBK and rows for programs from 6:00 to 12:30.

SUNDAY 05/20/79

Table with columns for PM, WTCC, KTXT, PTL, KMCC, WGN, KTVU, KCB, KLBK and rows for programs from 6:00 to 12:30.

MONDAY - FRIDAY 05/20/79-05/26/79

Table with columns for AM, WTCC, KTXT, PTL, KMCC, WGN, KTVU, KCB, KLBK and rows for programs from 7:00 to 5:30.

Lockney Merch Schedule

Table with columns for PM, WTCC, KTXT, PTL, KMCC, WGN, KTVU, KCB, KLBK and rows for programs from 6:00 to 12:30.

SATURDAY

Table with columns for AM, WTCC, KTXT, PTL, KMCC, WGN, KTVU, KCB, KLBK and rows for programs from 7:00 to 5:30.

SATURDAY

Table with columns for PM, WTCC, KTXT, PTL, KMCC, WGN, KTVU, KCB, KLBK and rows for programs from 6:00 to 12:30.

DD STORE HOURS:
Monday-Saturday 8 a.m. - 9 p.m.
Sunday 9 a.m. - 8 p.m.
WE RESERVE THE RIGHT TO LIMIT QUANTITIES



**DDY'S**  
 STORE HOURS:  
 Saturday 8 a.m. - 9 p.m.  
 Sunday 9 a.m. - 8 p.m.  
 RESERVE THE RIGHT  
 TO LIMIT QUANTITIES

**The Lockney Merchants**  
 Schedule

FRIDAY	WGN CH. 9 Chicago Cable 8	KTVU CH. 10 Oakland Cable 10	KCBD CH. 11 Lubbock Cable 11	KLBK CH. 13 Lubbock Cable 13
6:00	Cartoon and Family	TV. Powwow with Tom and Jerry	News Sanford and Son	News Joker's Wild
7:00	Movie: Invasion of the Body Snatchers	Captain Cosmic Bewitched	Different Strokes Hello, Larry	Incredible Hulk
8:00	Movie: Invasion of the Body Snatchers	Six Million Dollar Man	Rockford Files	Dukes of Hazzard
9:00	Night Gallery	Odd Couple	Dating Game	Dallas
10:00	Atlanta at San Francisco	Movie: 'Jaws of Death'	News	News
11:00	Movie: 'Jaws of Death'	Movie: 'Jaws of Death'	Tonight Show	Movie: 'The Night'
12:00	Midnight Special	Midnight Special	Midnight Special	Midnight Special

SATURDAY	WGN CH. 9 Chicago Cable 8	KTVU CH. 10 Oakland Cable 10	KCBD CH. 11 Lubbock Cable 11	KLBK CH. 13 Lubbock Cable 13
7:00	Cliffhanger	U.S. Farm Report	Alvin and the Chipmunks	All-New Popeye Hour
8:00	Star Trek	Godzilla Super 90	Godzilla Super 90	Bugs Bunny/Road Runner Show
9:00	Movie: Golden Boy	No Programs	At Home With the Bible	Daffy Duck
10:00	Movie: 'Island of the Lost'	Voice of Agriculture	New Fred and Barney Show	Seven
11:00	Movie: 'Island of the Lost'	Asians Now	Revisita de la Semana	Space Academy
12:00	Our Men in the Capital	U.S. Farm Report	What's Going On	Children's Film Festival
1:00	Ret. Petrol	Getting It Together	Soul Train	Marcus Welby, M. D.
2:00	Movie: 'The Night'	Ironside	Ironside	Memorial Tournament
3:00	Major League Baseball	Major League Baseball	Major League Baseball	Major League Baseball
4:00	San Francisco	Movie: 'Trog'	at Los Angeles	CBS Sports Spectacular
5:00	Baseball Contd.	Movie Cont'd	Movie Cont'd	Ruff House

SATURDAY	WGN CH. 9 Chicago Cable 8	KTVU CH. 10 Oakland Cable 10	KCBD CH. 11 Lubbock Cable 11	KLBK CH. 13 Lubbock Cable 13
6:00	Hee Haw	Lawrence Welk	Hee Haw	Hee Haw
7:00	Movie: 'The Sons of Katie Elder'	CHiPs	Bad News Bears	Movie: 'A Boy Named'
8:00	Movie: 'The Sons of Katie Elder'	BJ and the Bear	Charlie Brown	Movie: 'Lords of'
9:00	Dance Fever	The Buffalo Soldiers	Flatbush	Flatbush
10:00	Movie: 'Johnny Got His Gun'	News	News	News
11:00	News	Saturday Night Live	Movie: 'The Texican'	Movie: 'The Texican'
12:00	News Sign Off	News Sign Off	News Sign Off	News Sign Off

# WHOZITS . . .



## Reed Lawson Is Lockney Whozit

The youngster in the boots and hat in last week's Lockney Whozit was Reed Lawson. Duard Reeves guessed it, as did a Mr. Cummings (sorry we didn't get the first name).

**LOCKNEY WHOZIT** — Look closely at this three-year-old grand prize winner in a "baby contest" and you can probably figure out who she is. Call The Beacon, 652-3318, Monday through Thursday to see if you're right.

## Stanley And Lou Burleson Whozits

Stanley and Lou Burleson were the youngsters appearing as Floydada Whozits in last Sunday's edition. They were not correctly identified.



**FLOYDADA WHOZITS** — These two lads are sons of an early Floydada family. The brother at right is a present Floydada resident and the other brother lives elsewhere.



Attend the church of your choice this Sunday.

## CA COMMUNICATING FOR AGRICULTURE

We are pleased to present to you one of the fastest growing rural organizations in America. CA (Communicating for Agriculture, Inc.) is a sincere and honest group dedicated to protecting our way of life by speaking for CA members on legislation affecting rural America. CA surveys it's members for their ideas and shows the results to your elected officials in Washington and the State Capitols, and they listen -- but because they know CA represents the voters back home.

CA feels SOMEONE should be...  
 ...working hard for rural tax reform...  
 ...concerned with keeping the ranch and farm in the family...providing scholarships for rural youth...provide a group health insurance program designed especially for its members.

As you can see CA's purpose is quite simple -- to promote a better way of life for people in rural America. It is only when we lend our hearts and hands to this cause that the many scattered voices of rural America can be heard!

**FOR MORE INFORMATION CUT OUT AND MAIL TODAY**

NAME \_\_\_\_\_  
 ADDRESS \_\_\_\_\_  
 CITY \_\_\_\_\_  
 STATE \_\_\_\_\_ ZIP \_\_\_\_\_  
 MAIL TO: AgriBenefits  
 805-C Garland  
 Plainview, Texas 79072

# ★ 'Faces' ★

A lonely man finds excuses to work late or to be out of town a great deal to keep from being home and facing a marriage that seems worn out. At his home a lonely woman drops into bed, worn out from the responsibility of the children, only to find she can not sleep, and in the darkness tears roll down her cheeks.

What can be said that could generate a spark of hope in a man and woman who have vowed "for better or for worse...till death do us part" but have found they are unable to communicate and unable to love?

A rebellious adolescent, a bed-wetting child, a bitter woman, and a distraught, frustrated man vividly portray an unhappy marriage that affects the whole family. The serious side effect of an unhappy marriage is children with no direction and no inner feeling that someone is in control. These children grow up and act out these hopeless feelings with a family of their own who will be headed in the same destructive direction. If this were the whole story the situation would be hopeless. But there is more that needs to be told. How little we hear about broken marriages that are made whole!

The word "hope" seems to have disappeared from the hearts of men and women who think the choice is to "go on living like this" or "get a divorce". Most couples with serious marital problems believe that when they no longer feel love for each other the marriage is without hope.

NO marriage is without hope as long as both partners, or sometimes even one, will hope and work. The problems that ruin marriages go beyond money, sex, personality clashes, interfering relatives, or even unfaithfulness. These disruptions are symptoms of the real trouble rooted deep within the person.

The marriage of two people breaks down when the people break down. A marriage is meaningless when the partners have lost or have never found the true meaning of life. Marriages are mended when a man and woman learn the secret of living beyond themselves, when each can project himself to meet the other's need.

If you have a bad mar-

riage it is really up to you to be honest enough to face yourself first or have your marriage and family become another statistic.

If you need help CALL US! Local information is available in Floyd County Courthouse, 983-2584.

## Floyd Philosopher Says Humor Can Be Found Almost Every Place You Look

Dear editor:

I've concluded you can look high and low for something funny and find it in both places.

For example, the Supreme Court ruled last week that it is not unconstitutional to carry minnows from one state to another. The state of Oklahoma convicted a man for carrying Texas minnows across its state line. He appealed and when the case got all the way to the Supreme Court -- and how it could get that far is what's funny -- the High Court put on its black robes, pondered, and announced that the way it understands the Constitution, it's all right to carry a minnow from one state to another.

The court failed to say, in protection of the minnows, what size minnow-bucket is Constitutional.

Another example: when California adopted the odd-even gas rationing plan where car owners with license plates ending in an odd number can buy gas one day, those with an even number the next, wouldn't you know it wouldn't take more than 30 minutes for somebody with an odd number, needing gas on an even-number day, to figure out a way to beat the system? Just borrow a friend's even-numbered license plate and rush down to the service station and fill up.

I don't recommend this. The government will eventually capture you when the case gets to the Supreme Court there's no telling how the court will rule, after it gets through seining for minnows.

Yours faithfully,  
 J.A.



## MORTON BUILDINGS

For Information Call or Write . . . .

## MORTON BUILDINGS INC.

Box 1928 Plainview, Texas  
 Phone 806-293-4386

search no more...

discover it in the **CLASSIFIED**

The Quick & Easy Way To Buy And Sell!

It's elementary! The shortest distance between two points is in the Classifieds... your direct line to find it all... large or small... from jobs to junk yards, real estate to real antiques... and lots more to buy, sell, trade or rent! See for yourself!

**The Hesperian**  
 FLOYDADA

**The Beacon**  
 LOCKNEY

**Dial 983-3737**



# County 4-Hers Qualify For State



RIFLE team from Floyd County is bound for the state 4-H Round-Up by easily winning District II competition. Pictured left to right are Rickey Heflin, Kenny Willis, Norman Allen, and Cris Fulton. Harvey Allen is their coach.

Three Floyd County 4-H teams and one individual qualified for state competition during district elimination contests earlier this week. Birch L. Lobban, county Extension agent, says that more than 100 South Plains 4-Hers from the 20 counties in Extension District II qualified to compete in the Texas 4-H Round-Up next month in College Station.

Floyd County 4-Hers qualifying for state are:

Rifle team — Kenny Willis, Rickey Heflin, Cris Fulton, Norman Allen, Tom Ross, all of Floydada; coach, Harvey Allen.

Co-op demonstration — Darlene Broseh and Terri Kinard, Lockney

Family life education — Jill Whitfill, Lockney.

Share the Fun — Stephanie Turner, Rise Taylor, Timmy Cooper, Jody Foster, Byron Brock, John Fortenberry, Kyle Brock, Melanie Foster, Ty Williams and Karl Race, Lockney.

Other from Floyd County competing were:

Horse judging — senior team: Jay Waller, Jim Waller, Kevin Turner, Blake Kitchens, Floydada; junior team: Mitch Ross and Dusty Bureson (second high individual in halter), Floydada.

Livestock judging — Nina Campbell, Jodie Smith, Wyman Rexrode, Chad Edwards.

Share-the-Fun contest — first place, Floyd County; second place, Crosby County.

Sheep and goats — Michael Cawley and Earl Broseh, fourth place, Lockney.

Family life education activity — (second place, Floyd County) Kim Davis, Stephanie and Shandra Bybee, Crissy Carthel and Sheryl Perry, all of Lockney; senior division: Jill Whitfill, Lockney.

Cooperative — (first place, Floyd County) Darlene Broseh and Terri Kinard, Lockney.

Share-the-Fun — Junior division: (Floyd County, third place) Shawnda Brock, Libby Williams, Karen Foster, Heather Holt, Jeff Bailey, Jerry Ann McCormick, Monty Teeter, Ritchie Thornton and Kim Carthel, all of Lockney; senior division: (Floyd County, first place.) Stephanie Turner, Rise Taylor, Timmy Cooper, Jody Foster, Byron Brock, John Fortenberry, Kyle Brock, Melanie Foster, Ty Williams, Karl Race, all of Lockney.

Agronomy — Junior division: (Floyd County, first place) Christie Coffman and Rusty Teeter, Lockney.

Beef Cattle — junior division: (Floyd County, first place) Lisa Terrell and Matt Mitchell of Lockney.

Companion animals — Junior division: (Floyd County, third place) Sherre Kinard and Jason Carthel, both of Lockney.

Linda Terrell of Lockney was the method demonstration coach. Agents Birch L. Lobban and Stephen R. Herber coached judging teams.

CO-OP demonstration team of Terri Kinard and Darlene Broseh won first in district and heads for the State 4-H Round-Up.



SHARE-THE-FUN team won the District II 4-H contest and qualified for state. Pictured are: back row left to right, John Fortenberry, Byron Brock, Rise Taylor, Jody Foster, and Karl Race; front row from left, Kyle Brock, Timmy Cooper [seated], Ty Williams, Stephanie Turner, and Melanie Foster.



## Air Conditioner Summer Special

- Charge System
- Check For Leaks
- Tighten All Belts
- Check All Hoses

**\$15<sup>95</sup>**

Includes Labor And Freon

## M & N AUTO

507 E. Missouri

Floydada



JILL WHITFILL won the family life education event at District II 4-H contests and qualified for state.



## WYLIE TRIKE

SELF PROPELLED SPOT SPRAYER

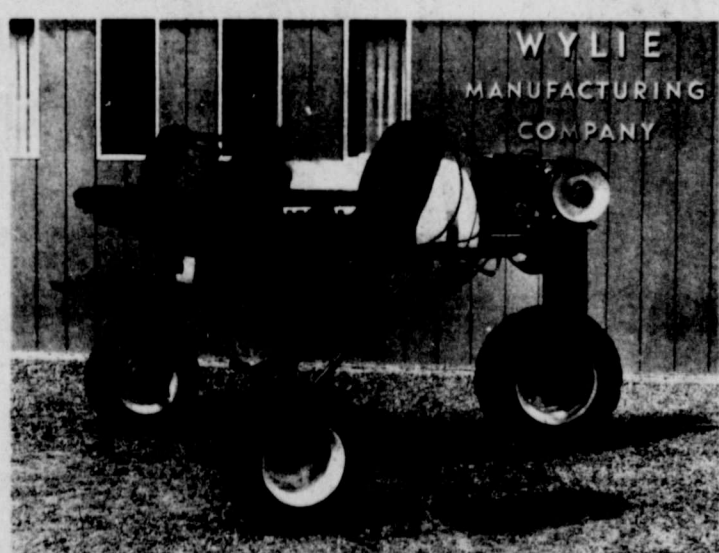

- ★ Spot Spray in Solid Row Crops— Cotton, Soybeans, Sugarbeets
- ★ Efficient to Operate
- ★ Consumes Less Fuel
- ★ Good Vision for Spraying
- ★ Seats Designed for Operator Comfort

- ★ Adjustable Wheel Spacing
- ★ Variable Speed Drive
- ★ 8 HP Engine
- ★ Turns within Its Own Radius
- ★ 37½ inch Crop Clearance
- ★ 55-gallon Spray Tank

WYLIE MANUFACTURING COMPANY  
P.O. Box 249  
Petersburg, Texas 79250  
806/667-3566

Producers Cooperative Elevator  
BOX 6 FLOYDADA, TEXAS 79235  
806/983-2821

## Distinguished Teaching Award To Dr. Calahan

Dr. John S. Calahan Jr., assistant professor of biological science at Tarleton State University in Stephenville, received the first Distinguished Teaching Award to be presented by the university at spring commencement exercises.

The award is sponsored by the TSU Faculty Senate and Student Senate and was presented by Dr. W.O. Trogdon, president of the university. Dr. Calahan is a native of Lockney and a 1969 graduate of Texas Tech University with a B.S. degree in Plant

and Soil Science. He holds the Ph.D. in Plant Physiology from Texas A&M University. Prior to coming to Tarleton in 1974, Dr. Calahan was a graduate assistant at Texas A&M. He is a member of the American Society of Plant Physiologists, The Texas Academy of Science, Soil Science Society of America, American Peanut Research and Education Association, and Southern Section American Society of Plant Physiologists.

Dr. Calahan has also had five scientific works published in the past ten years, and has been awarded a National Science Foundation Study At Tarleton, he is faculty advisor for Alpha Chi Omega and past advisor of the Block

## PLANTERS

6R AC 4x7-2 1/4" Bar	\$1450
8R IH Skip 3 1/4" Bar	\$ 995
6R IH Cylo #92	\$3250
6R IH 3 1/4" Bar	\$ 875
6R JD Dbl. Toolbar	\$850-1500
6R JD 4x7 w/Busters	\$2750
6r IH #80	\$2750
6R MM Ga. Wheel Drive	\$ 495
4R IH Drag Box, 3 Pt.	\$ 495

## BED PLANTERS - EACH

AC Disc [Excellent]	\$125
MF #41 Knife	\$125
Dempster Ga. & Press Wheel	\$125
IH #184 Knife Open	\$125

## NEW EQUIPMENT

- ROLL-A-CONE
- Roll-A-Dikers
- Hyd. Row Markers
- Toolbar Make-ups
- SPRAY SICKLE SPRAYER
- NICHOLS SWEEPS
- REYNOLDS DIRT MOVERS

## ADAMS FARM EQUIPMENT CO.

ROUTE 7 BOX 890 LUBBOCK  
(806) 762-2510 or 762-1876  
Halfway to Dalou

## Floydada Jaycees

## OLD SETTLERS MARATHON

FUND - RAISER

FLOYDADA HIGH SCHOOL

MAY 26, 1979

REGISTRATION - 9:00 A.M.

GRADES 1-6: 1/4 mile/\$1 Entry fee

3 Medals and Ribbon

JUNIOR HIGH: 1/2 mile/\$1 Entry fee

3 Medals and Ribbon

HIGH SCHOOL: 2 Mile/\$2 Entry fee

3 Medals and Ribbon

OPEN - ALL AGES: 4 Mile/\$2 Entry fee

3 Trophies and Bonus Prize

## Commission

regular monthly... This motion... Extension... within their...

FUNDS TO... Transfer... the Road... be divided... each — a... precincts... Another m... transfer of... general fund... salary fund... Commission

accepted plans... culture building

## COURT NEWS

LICENSE... M.D. Em... and Elroy... S-80, B-1, F... Lucy Go... ine Cates D... L-13, all-14... Floydada... Wm H... Robert W... Ward, All I... gherly, Flo... C.J. Payn... and Leslie... L-1, 2, 3, B... Glad L... C.W. and H... -L-23, B-86... Wilma R... Rucker and... to Vickie L... B-4, Floyd... Earl and L... to Cruz and... nez, L-5, C... Floydada... Paul and... brook to L... Tinney, L-1... dada... I.W.A. M... and Ailene... B-13, Texas... Leonard... L-19, 20, B... W.F. Pies... Smith, Jr.,... L-11, 12, B... Virginia... R.E. Jones... dada... L.A. and... Mendon an... 1 1/4 a., Ab...

REMEMBER... loved one... living... the Cap... Auxiliary... Fund, Me... taker, T...

NTY DEEDS... Bell Merrell... 5 1/2 L-14, 15... nson, Lockney... Sheryl Bybee... rren and Virgi... pp, All- L-8, 9... nney... Baker Gross to... 1st Tract - 2 1/2... 590, 2nd tract... area to Lockney... 2 1/2 acres, 2nd... Tinney... the Me's... United Meth... Leibfried... the age of 78... by his wife... land; daughter... Wade of G... Mrs. Leona M... Texas; brother... fried of Libb... L-19, 20, B-3... ada... dings and Loan... to L.J. and... eter - All L-1-5... amex... Loan Corpora... R. Page, all track... Bureson 158 ac... Floyd... and Mary C... n Page; tract... &S-177- 1/10'... Bureson S...

Remember... ones and b... memorial... General... memorial... memorials... equipment... our comm... best wa... p...

Gov... Wa... He... Save... and... Call... at... 252... We'll... how... you... to... T... Co... A pub... Office of... Smile...

ay Burns to May... S-98, L-14, 15... Lockney... Pierce Marble... Linda S. Ward... -11, Texas, Floy... on Trevino to... Trevino, All L-8... Brewster, Lock... and Wilma D... Owen E Emert... B-1, S-80, Floyd... D. and Wilma... to Lon Gordon... -20 S/E-S-80... Emert et al to... Emert, 3.0 tract... B-1, Floyd... et et al to Elroy... B tract - S-80... et et al to Tom... et, 35.28, S-80...

YOU'RE INVITED

FACE IN PRODUCER'S... may have the winning... Producers Cooperative Elev... FLOYDADA



# County 4-Hers Qualify For State



RIFLE team from Floyd County is bound for the state 4-H Round-Up by easily winning District II competition. Pictured left to right are Rickey Heflin, Kenny Willis, Norman Allen, and Cris Fulton. Harvey Allen is their coach.

Three Floyd County 4-H teams and one individual qualified for state competition during district elimination contests earlier this week. Birch L. Lobban, county Extension agent, says that more than 100 South Plains 4-Hers from the 20 counties in Extension District II qualified to compete in the Texas 4-H Round-Up next month in College Station.

Floyd County 4-Hers qualifying for state are:

Rifle team — Kenny Willis, Rickey Heflin, Cris Fulton, Norman Allen, Tom Ross, all of Floydada; coach, Harvey Allen.

Co-op demonstration — Darlene Broseh and Terri Kinard, Lockney.

Family life education — Jill Whitfill, Lockney.

Share the Fun — Stephanie Turner, Rise Taylor, Timmy Cooper, Jody Foster, Byron Brock, John Fortenberry, Kyle Brock, Melanie Foster, Ty Williams and Karl Race, Lockney.

Other from Floyd County competing were:

Horse judging — senior team: Jay Waller, Jim Waller, Kevin Turner, Blake Kitchens, Floydada; junior team: Mitch Ross and Dusty Burleson (second high individual in halter), Floydada.

Livestock judging — Nina Campbell, Jodie Smith, Wyman Rexrode, Chad Edwards.

Share-the-Fun contest — first place, Floyd County; second place, Crosby County.

Sheep and goats — Michael Cawley and Earl Broseh, fourth place, Lockney.

Family life education activity — (second place, Floyd County) Kim Davis, Stephanie and Shandra Bybee, Crissy Carthel and Sheryl Perry, all of Lockney; senior division: Jill Whitfill, Lockney.

Cooperative — (first place, Floyd County) Darlene Broseh and Terri Kinard, Lockney.

Share-the-Fun — Junior division: (Floyd County, third place) Shawnda Brock, Libby Williams, Karen Foster, Heather Holt, Jeff Bailey, Jerry Ann McCormick, Monty Teeter, Ritchie Thornton and Kim Carthel, all of Lockney; senior division: (Floyd County, first place.) Stephanie Turner, Rise Taylor, Timmy Cooper, Jody Foster, Byron Brock, John Fortenberry, Kyle Brock, Melanie Foster, Ty Williams, Karl Race, all of Lockney.

Agronomy — Junior division: (Floyd County, first place) Christie Coffman and Rusty Teeter, Lockney.

Beef Cattle — junior division: (Floyd County, first place) Lisa Terrell and Matt Mitchell of Lockney.

Companion animals — Junior division: (Floyd County, third place) Sherre Kinard and Jason Carthel, both of Lockney.

Linda Terrell of Lockney was the method demonstration coach. Agents Birch L. Lobban and Stephen R. Herber coached judging teams.



SHARE-THE-FUN team won the District II 4-H contest and qualified for state. Pictured are: back row left to right, John Fortenberry, Byron Brock, Rise Taylor, Jody Foster, and Karl Race; front row from left, Kyle Brock, Timmy Cooper (seated), Ty Williams, Stephanie Turner, and Melanie Foster.



JILL WHITFILL won the family life education event at District II 4-H contests and qualified for state.

CO-OP demonstration team of Terri Kinard and Darlene Broseh won first in district and heads for the State 4-H Round-Up.

## Air Conditioner Summer Special

- Charge System
- Check For Leaks
- Tighten All Belts
- Check All Hoses

**\$15<sup>95</sup>**

Includes Labor And Freon

## M & N AUTO

507 E. Missouri

Floydada

ffc

## Commissioner and For No

as presented by... This motion also... "changes design... Extension agent... within their budg...

FUNDS TRANS... Transfer of \$9... the Road and Bri... be divided equal... each — among... precincts was... Another motion... transfer of \$20,0... general fund to... salary fund... Commissioner

accepted plans... structure building

## COURTHOUSE NEWS

B-1, Floyd... M.D. Emert... and Elroy Emert... S-80, B-1, Floyd... Lucy Goins... ine Cates Davis... L-13, all -14, 15... Floydada... Wm. H. Doug... Robert Ward... Ward, All L-22... gherly, Floyd... C.J. Payne to... and Leslie Gail... L-1, 2, 3, B-6, F... Glad L. Norm... C.W. and Hettie... -L-23, B-86, Flo... Wilma Robers... Rucker and Mar... to Vickey L. Cov... B-4, Floydada... Earl and Lillie... to Cruz and Yola... nez, L-5, 6, 7... Floydada... Paul and Dan... brook to Ray... Tinney, L-12, 13... dada... I.W.A. Massie... and Ailene Brad... B-13, Texas, Flo... Leonard H. Sm... sell Equipment &... L-19, 20, B-5, F... W.F. Pierce to... Smith, Jr., All... L-11, 12, B-4, L... Virginia Strick... R.E. Jones, L-10... dada... L.A. and Lois... Mendon and Ber... 1 1/4 a., Ab. 551...

REMEMBER... loved ones... living... the Caprot... Auxiliary Me... Fund, Mn. Be... taker, Treasur...

OBITU... Henry Leiby... Services for... Leibfried were... p.m. Tuesday at... 850, 1st Tract - 2 1/2... Methodist Church... with the Rev. B... and the Rev. L... officiating. Bur... Restland Mem... Honorary pall... the Men's Bible... United Methodist... Lockney... Leibfried die... the age of 75... by his wife, Lu... land; daughter... Scaman to L... Mrs. Leona Me... 2 1/2 acres, 2nd... Wade of Gar... Texas; brothers... fried of Lubbo... Leibfried of F... three grandchild...

Remember... ones and fr... memorial to... General Hosp... memorial Fun... memorials of... A. and Mary C... John Page; tract... N&S-177- 1/10'... D. Burleson S...

May Burns to May... 88', L-14, 15... Lockney... Fred. Pierce Marble... and Linda S. Ward... B-11, Texas, Flo...

Dr. John S. Calahan Jr., assistant professor of biological science at Tarleton State University in Stephenville, received the first Distinguished Teaching Award to be presented by the university at spring commencement exercises.

The award is sponsored by the TSU Faculty Senate and Student Senate and was presented by Dr. W.O. Trogdon, president of the university.

Dr. Calahan is a native of Lockney and a 1969 graduate of Texas Tech University with a B.S. degree in Plant and Soil Science. He holds the Ph.D. in Plant Physiology from Texas A&M University.

Prior to coming to Tarleton in 1974, Dr. Calahan was a graduate assistant at Texas A&M. He is a member of the American Society of Plant Physiologists, The Texas Academy of Science, Soil Science Society of America, American Peanut Research and Education Association, and Southern Section American Society of Plant Physiologists.

Dr. Calahan has also had five scientific works published in the past ten years, and has been awarded a National Science Foundation Study At Tarleton, he is faculty advisor for Alpha Chi Omega and past advisor of the Block and Bridge Club faculty member Beta.

Dr. John Calahan

## Distinguished Teaching Award To Dr. Calahan

Dr. John S. Calahan Jr., assistant professor of biological science at Tarleton State University in Stephenville, received the first Distinguished Teaching Award to be presented by the university at spring commencement exercises.

The award is sponsored by the TSU Faculty Senate and Student Senate and was presented by Dr. W.O. Trogdon, president of the university.

Dr. Calahan is a native of Lockney and a 1969 graduate of Texas Tech University with a B.S. degree in Plant and Soil Science. He holds the Ph.D. in Plant Physiology from Texas A&M University.

Prior to coming to Tarleton in 1974, Dr. Calahan was a graduate assistant at Texas A&M. He is a member of the American Society of Plant Physiologists, The Texas Academy of Science, Soil Science Society of America, American Peanut Research and Education Association, and Southern Section American Society of Plant Physiologists.

Dr. Calahan has also had five scientific works published in the past ten years, and has been awarded a National Science Foundation Study At Tarleton, he is faculty advisor for Alpha Chi Omega and past advisor of the Block and Bridge Club faculty member Beta.

DR. JOHN CALAHAN

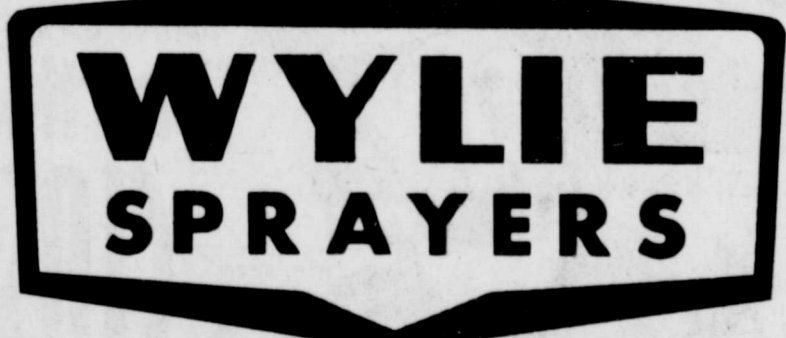

## WYLIE TRIKE

SELF PROPELLED SPOT SPRAYER

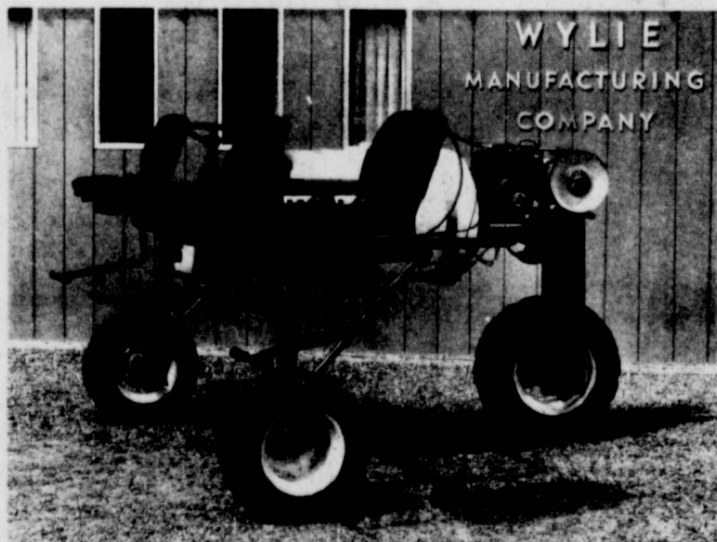

\* Spot Spray in Solid Row Crops— Cotton, Soybeans, Sugarbeets

\* Efficient to Operate

\* Consumes Less Fuel

\* Good Vision for Spraying

\* Seats Designed for Operator Comfort

WYLIE MANUFACTURING COMPANY  
P.O. Box 249  
Petersburg, Texas 79250  
806/667-3566

\* Adjustable Wheel Spacing

\* Variable Speed Drive

\* 8 HP Engine

\* Turns within Its Own Radius

\* 37 1/2 inch Crop Clearance

\* 55-gallon Spray Tank

Producers Cooperative Elevator  
BOX 6 FLOYDADA, TEXAS 79235  
806/983-2821

## PLANTERS

- 6R AC 4x7-2 1/4" Bar ..... \$1450
- 8R IH Skip 3 1/4" Bar ..... \$ 995
- 6R IH Cyl #92 ..... \$3250
- 6R IH 3 1/4" Bar ..... \$ 875
- 6R JD Dbl. Toolbar ..... \$850-1500
- 6R JD 4x7 w/Busters ..... \$2750
- 6R IH #80 ..... \$2750
- 6R MM Ga. Wheel Drive ..... \$ 495
- 4R IH Drag Box, 3 Pt. .... \$ 495

## BED PLANTERS - EACH

- AC Disc [Excellent] ..... \$125
- MF #41 Knife ..... \$125
- Dempster Ga. & Press Wheel ..... \$125
- IH #184 Knife Open ..... \$125

## NEW EQUIPMENT

- ROLL-A-CONE
- Roll-A-Dikers
- Hyd. Row Markers
- Toolbar Make-ups
- SPRAY SICKLE SPRAYER
- NICHOLS SWEEPS
- REYNOLDS DIRT MOVERS

## ADAMS FARM EQUIPMENT CO.

ROUTE 7 BOX 890 LUBBOCK  
(806) 762-2510 or 762-1876  
Halfway to Dalou

## Floydada Jaycees

## OLD SETTLERS MARATHON

FUND - RAISER

FLOYDADA HIGH SCHOOL

MAY 26, 1979

REGISTRATION - 9:00 A.M.

GRADES 1-6: 1/4 mile/\$1 Entry Fee  
3 Medals and Ribbons

JUNIOR HIGH: 1/2 mile/\$1 Entry Fee  
3 Medals and Ribbons

HIGH SCHOOL: 2 Mile/\$2 Entry Fee  
3 Medals and Ribbons

OPEN - ALL AGES: 4 Mile/\$3 Entry Fee  
3 Trophies and Bonus Prize

YOU'RE INVITED TO



you may have the winning smile  
Producers Cooperative Elevator  
FLOYDADA

The Govern... Offi... Want... Help... Save M... and En...

Call us to... at 1-80... 252-93... We'll show... how to m... your ho... to save...

Texas... Conse... A public serv... publication and the... Office of Energy...

Smile, you lo...



# Stat Commissioners Approve Fund For New Library

as presented by the Department of Human Resources. This motion also authorized "changes desired by the Extension agents if it is within their budget."

**FUNDS TRANSFERRED**  
Transfer of \$80,000 out of the Road and Bridge Fund to be divided equally—\$20,000 each—among the four precincts was approved. Another motion called for transfer of \$20,000 from the general fund to the officers salary fund. Commissioners voted to

send two men from the respective precincts to work on the courthouse grounds one day.  
Tony Rucker was officially employed in Precinct Four, effective May 14.

**CANNERIES TO OPEN**  
Canneries in Lockney and Floydada are to open July 2, the court decided.  
Advertisements for bids for heating and cooling the courthouse have been placed. The bids are to be opened at 1:30 p.m. June 11.  
Ed Hammonds, Bill Day, and Tino Gomez met with the commissioners court to discuss courthouse cooling and heating.

The court organized as a board of equalization and recessed until May 25.  
Floyd County's board of equalization is to sit in public session June 12.

## COURTHOUSE NEWS

**B-1, Floyd.**  
M.D. Emerit et al to T.N. and Elroy Emerit, 2.0 acre, S-80, B-1, Floyd.  
Lucy Goins Cates to Florine Cates Davis, 1/2 int. W/2 L-13, all 14, 15, B-6, Texas, Floydada.  
Wm. H. Dougherty - to Robert Ward and Richard Ward, All L-22, B-25, Dougherty, Floyd.  
C.J. Payne to Richard W. and Leslie Gail Hale, S/2 - L-1, 2, 3, B-6, Floydada.  
Glad L. Norman et al to C.W. and Hettie Bennett, All L-23, B-86, Floydada.  
Wilma Roberson, Doris E. Rucker and Martha Hersha to Vickey L. Covington, L-6, B-4, Floydada.  
Earl and Lillie May Bishop to Cruz and Yolanda Martinez, L-5, 6, 7, 8, B-56, Floydada.  
Paul and Dartha Westbrook to Ray and Kalah Tinney, L-12, 13, B-2, Floydada.  
I.W.A. Massie to Floyd and Alene Bradley - L-9, 10, B-13, Texas, Floydada.  
Leonard H. Smith to Russell Equipment & Sup. Inc., - L-19, 20, B-5, Floydada.  
W.F. Pierce to George M. Smith, Jr., All und. 3/4 int. - L-11, 12, B-4, Lockney.  
Virginia Strickland et al to R.E. Jones, L-10, B-44, Floydada.  
L.A. and Lois Foster to Mendon and Bertha Jo Ray, 1 1/4 a., Ab. 551, Lockney.

**REMEMBER**  
loved ones living members of the Caprock Auxiliary Methodist Church, Mrs. B. Baker, Treasurer.

**OBITUARY**  
**Henry Leibfried**  
Services for Leibfried were held at 2 p.m. Tuesday at the Methodist Church with the Rev. H. and the Rev. L. officiating. Burial in Restland Memorial Park. Honorary pallbearers: the Men's Bible of United Methodist Church. Leibfried died at the age of 75. He was the son of L. and his wife, L. Land; daughter, Mrs. Leona Mick. Texas; brothers, Leibfried of Lubbock and three grandchildren.

**The Governor's Office Wants to Help You Save Money and Energy.**  
Call us toll-free at 1-800-252-9361. We'll show you how to modify your house to save!  
**Texas Conserve**  
A public service of this publication and the Governor's Office of Energy Resources.

Remember your loved ones and friends. Memorial to General Hospital Memorial Fund. Memorials go to our community best way possible.

He holds a position at Physiology University. He was a member of the Plant The Texas Science. Soil of America. Research Association. American Physiologist.

He also had published a book, and a National Study is faculty of Chi Omega of the Block.

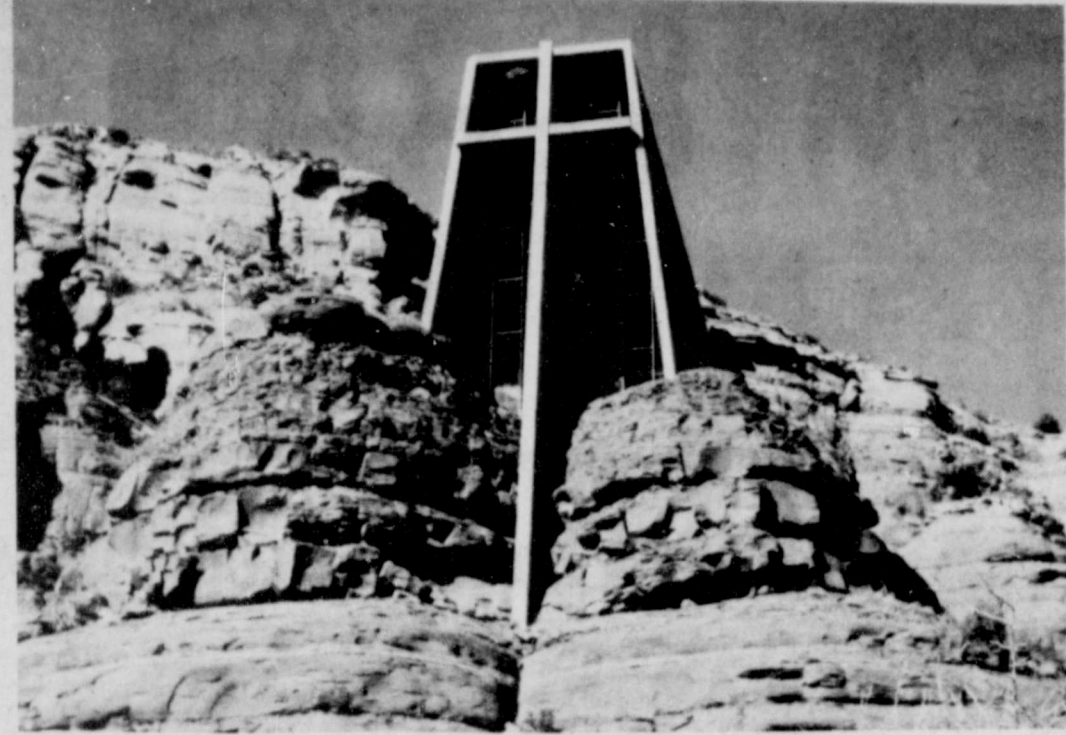

A QUIET place of worship and meditation is this unusual church in Oak Creek Canyon, Arizona. Mac and Flora McNeil of Floydada made this picture which earns them photo honors for this issue. Pictures from readers who are amateur photographers are welcome.

## CAPROCK HOSPITAL NOTES



"I'd like to give myself up."

Attend the church of your choice this Sunday.

- Bryan W. Thomas, adm. 4-22, dis. 5-14.
- Maria G. Sanchez, adm. 5-3, dis. 5-13.
- Raymond A. Baker, adm. 5-6, Expired 5-14.
- Lesol Parker, adm. 5-6.
- Henry Price, adm. 5-8.
- Lucy Goens Cates, adm. 5-8, dis. 5-14.
- Della C. Williamson, adm. 5-10.
- Tommy Gwin, adm. 5-14.
- Scott E. Robbins, adm. 5-14.
- Wendell A. Jordan, adm. 5-14, dis. 5-17.
- Lois Freeman Jones, adm. 5-15.
- Gladys D. Wimberly, adm. 5-15.
- Marilyn M. Buchanan, adm. 5-17.
- John A. Lloyd, adm. 5-17.
- Brenda Gayle Vick, adm. 5-17.



# Super Saving Specials Weekly

Each of these advertised items is required to be readily available for sale at or below the advertised price in each store, except as specifically noted in this ad.

Prices Good May 20 thru May 26

**Banquet**  
**Fried Chicken**  
2 Lb. Box **2.09**  
SAVE 80¢

**Showboat**  
**Pork & Beans**  
12 1/2 oz. Cans **5 FOR \$1**  
SAVE 45¢ on 5 cans

**Piggly Wiggly**  
**Potato Chips**  
Twin Pack 8 oz. Bag **59¢**  
SAVE 20¢

**Shasta Soda**  
All Flavors 12 oz. Cans **6 FOR \$1**  
SAVE 38¢ on 6 cans

**Stan's Produce Sale!**  
Be satisfied with Piggly Wiggly Produce or Double Your Money Back!

- Strawberries** Sweet, Juicy Red, Ripe California Quart **78¢**
- New Crop Large CUCUMBERS** 6 FOR \$1.19
- Medium to Large Yellow Onions** 2 FOR 29¢
- Try Them Baked or Stuffed Green Squash** 3 FOR \$1
- Bulk Spinach** 3 Bunches FOR \$1

**Barney's Butcher Shop Sale**  
Be satisfied with Piggly Wiggly Meats or Double Your Money Back!

**Smoked Ham**  
Shank Portion **88¢ Lb.**  
water added

**Farmer Jones All Meat**

**Franks** 12 oz. Pkg. **88¢**

**Whole or Half Smoked Ham** 1.08 Lb.

**Lean Ground Chuck** 1.78 Lb.

**Kraft Barbecue Sauce** 18 oz. Bottle **53¢**  
Regular Smoke Hot Hickory Smoke Onion Bits

**Spam** 12 oz. Can **1.08**  
Regular Smoke Flavor

**Double Stamps Every Wednesday**

We give Double Gold Bond Stamps every Wednesday with any purchase of \$2.50 or more (excluding cigarette purchases).

### To Dr. Cal...

and Bridle Club faculty member Beta.

He holds a position at Physiology University. He was a member of the Plant The Texas Science. Soil of America. Research Association. American Physiologist.

He also had published a book, and a National Study is faculty of Chi Omega of the Block.

**Floydada Jaycees**  
**OLD SETTLERS MARATHON**  
FUND - RAISER  
FLOYDADA HIGH SCHOOL  
MAY 26, 1979  
STARTATION - 9:00 A.M.

**6:** 1/4 mile/\$1 Entry Fee  
3 Medals and Ribbons

**8H:** 1/2 mile/\$1 Entry Fee  
3 Medals and Ribbons

**10L:** 2 Mile/\$2 Entry Fee  
3 Medals and Ribbons

**12L AGES:** 4 Mile/\$3 Entry Fee  
3 Trophies and Bonus Prize

**YOU'RE INVITED TO:**

**FACE IN PRODUCER'S CROWD**  
You may have the winning smile!

Producers Cooperative Elevator  
FLOYDADA





# FARM & RANCH NEWS



ASSOCIATION of Texas Soil and Water Conservation Districts' Soil Stewardship Committee watches as Gov. Bill Clements signs a proclamation designating May 20-27 as Soil Stewardship Week in Texas. Purpose of Soil Stewardship Week is to call attention to the fact that the care of soil, water and related resources is everyone's concern. Texas Soil and Water Conservation districts "are committed to improving our state through the wise use and development of soil, water and related resources."

## May 20-27 Designated As Texas Soil - Water Week

"The citizens of Texas have a mutual interest in the soil and water resources which God has entrusted to our care," Gov. W.P. (Bill) Clements Jr. declares in designating the week of May 20-27 as Soil Stewardship Week in Texas.

Gov. Clements continues: "It is the concern and responsibility of Texans that soil and water resources be conserved and managed properly to assure the welfare of all citizens of this state."

"Soil and Water Conservation Districts throughout this state have dedicated almost 40 years to provide leadership through which landowners initiate a program to conserve and manage these resources properly."

"Soil and Water Conservation Districts are devoted to continuing their efforts to maintain the wise use and development of our soil and water resources in cooperation with landowners and operators, agencies and individuals."

"Soil and Water Conservation Districts are sponsoring Soil Stewardship Week as a commitment to protecting our renewable natural resources."

"Therefore, I, as Governor of Texas, in full appreciation of the value of the soil and water resources to the public welfare and desiring to honor those committed to protecting it, do hereby designate the week of May 20-27 as Soil Stewardship Week in Texas."

## Rabies Increasing In State

Rabies, a disease all but forgotten by many people, is once again on the upswing.

Cases of rabies have increased sharply in many areas of Texas, points out Dr. Jim Armstrong, veterinarian with the Texas Agricultural Extension Service, Texas A&M University System.

There were more laboratory-confirmed cases in Texas last year than any other year since 1961. And 1979 is off to a rousing start.

The first quarter of this year produced over twice the number of cases reported in 1978's first quarter, notes Armstrong. He says 80 to 90 percent of the cases are in skunks. However, domestic animal cases are increasing.

Twenty-two rabid dogs have been reported in the El Paso area, possibly due to rabid stray dogs in Mexico, he says.

The veterinarian says the keys to rabies control are public awareness, pet vaccination (both dogs and cats) and stray animal control.

There are 3.7 million dogs in Texas, yet only 1.25 million rabies vaccinations are given annually by Texas veterinarians, Armstrong points out. A 70 percent vaccination level is considered the minimum necessary for rabies control.

During the first four months of 1979, laboratory confirmed cases through the

Texas Department of Health totalled 370, compared to 183 confirmed lab cases for the corresponding period in 1978, representing an increase of over 100 percent.

"Of the 370 cases this year, 139 of them were confirmed in April alone. About 80 percent of all confirmed cases have been in skunks, and the Department of Health has announced that 46.2 percent of all skunks examined have been positive," notes Armstrong.

Cases confirmed through the laboratory during the first three weeks of April include: Skunks, 108; foxes, 2; bats, 4; raccoons, 2; cats, 1; dogs, 6; horses, 2; and cattle, 7.

## Keep On Lookout For Cotton Seedling Pests

"Begin scouting seedling cotton early and at least once a week to closely monitor insect pest populations," advises Dr. Ray Frisbie, Texas A&M entomologist.

"This way, you won't be caught off guard if heavy populations of thrips and fleahoppers move into your fields and threatened to take your stand, and can quickly react by applying a foliar insecticide to reduce insect pressure and hold it down."

This combination of quick knockdown and residual control is one of the several advantages of a post-emergence, foliar-applied insecticide, he reminds Texas cotton growers.

Another economic plus for post-emergence insecticides: "They are more economical, compared with pre-plant and at-planting insecticide treatments," Frisbie adds. "Cost is only about \$1 to \$2 an acre — as against \$3 to \$6 the grower invests in at-planting insecticides."

Instead of automatically making pre-plant or at-planting insecticide applications for "insurance" purposes, increasing numbers of Texas growers are changing their tactics, he reports. They're waiting until they're sure of a stand and the level of insect pressure before taking steps to control seedling pests. Then, if treatment is called for, they apply a foliar insecticide to gain

effective control.

"In some cases, your scouting reports may indicate that pressures haven't reached economic thresholds, and treatment may not be necessary," he continues. "This can add up to major cost savings for your cotton insect control program over the season — especially if you're a large-acreage operator. With pre-plant and at-planting insecticides, however, you've already made the treatment decision and investment — maybe unnecessarily."

The recommended post-emergence compounds provide effective early-season insect control.

In monitoring your fields for early-season insects, Frisbie offers these

rules of thumb: Scout at least one week as soon as cotton comes in — 3 to 4 inches high. Spray when counts reach an average of more than one per plant; and when you find 50 adult and nymph fleahoppers per terminal and noticeable damage (15 to 25 percent damaged pinhead squares).

Choice fed beef prices are expected to remain strong due to high feed costs. This August feedlots will pay prices of \$68 to \$70 per hundred weight, expects Davis. He says even though Choice steer prices exceeded these levels, feedlot managers must still be cautious. "Do not place cattle on feed unless the 'pencil out' a \$30-\$40 a head profit," says the specialist.

Since the U.S. is the world's largest beef producing, importing and consuming nation, our market controls the world market," explains Davis. "Therefore, if our producers cut herd sizes, so will Australia and New Zealand, our primary foreign competitors."

In another attempt to lower beef supply pressure, the military will order 20 percent meat extenders in their beef supplies, Davis says.

What about the market picture in the months ahead?

"Feedlot marketings will increase proportionally to total cattle slaughter

## 'Cautious Optimism' In Beef Sector

Despite the rapid recovery of cattle prices, a livestock marketing specialist calls for "cautious optimism" among cattlemen.

Dr. Ernest E. Davis with the Texas Agricultural Extension Service, Texas A&M University System, believes that cattle prices will remain strong for the next few years but that prices won't continue increasing as they have. He doesn't expect choice fed steers to reach a dollar a pound.

From 1975 to 1978, beef herd liquidation rates were great due to cattle price drops, increasing production costs, and a severe drought. With beef supplies dropping from 129 pounds a person in 1976 to an expected 115 pounds a person in 1979, a corresponding jump in cattle prices for the producer should not be surprising, says Davis.

"Although the market outlook is good for the next few years, there may be no expansion in cattle numbers this year," speculates Davis. "Many cattlemen need to make loan payments while others may hesitate to expand due to possible government intervention with price controls and meat import quotas."

"High heifer replacement costs, possible brucellosis quarantines, and a tight money supply plus high interest rates will also hinder herd rebuilding," Davis believes.

As cattlemen enjoy favorable prices, consumers are faced with higher beef prices. Average retail beef prices have risen 33 percent above a year ago, says the specialist. Beef is one of the nation's most demanded nutrient sources. It is also one of the few agricultural products having an income elasticity approaching 1. For example, when the consumer's income increases 1 percent, his beef expenditures increase 1 percent, explains Davis.

Due to abundant supplies of pork, broilers and turkeys, consumers will switch from beef to these protein sources as well as soy extenders, contends the specialist. Bruce C. Ratner, with the New York Consumers Affairs Commission, recently called for "beefless Wednesdays" to cut beef increases. Davis believes more beef boycotts will occur this summer.

"In the meantime, cattlemen are closely watching the Washington scene. Although the nation's administration has promised no beef price controls this year, cattlemen are skeptical since similar promises have been broken in the past," says Davis.

President Carter has already suspended the 1979 beef import quota, allowing 1.57 billion pounds of foreign beef to enter the country. However, Davis questions whether or not beef exporting countries can meet this quota.

## TDA Reports Grain Stocks Have Dropped 17 Percent

A 17 percent decline in Texas stocks of feed grains, including corn, oats, barley and sorghum, has been reported by the Texas Department of Agriculture (TDA).

Stocks of other grains showed even further declines, TDA officials said.

The April 1 estimate, made by the Texas Crop and Livestock Reporting Service, showed wheat stocks down 48 percent from the previous year, to 51.7 million bushels. Disappearance during the January-April quarter alone was estimated at 22.6 million bushels.

Only grain sorghum showed no change from the previous year, with stocks totaling 62.6 million hundred-weight.

Corn dropped 38 percent, to the 50.4-million-bushel level, while oats were down 60 percent to 2.7 million bushels.

Barley and soybean stocks were half, the report showed, with down to 211,000 bushels and stocks to 4 million bushels.

"Poor grain production during the state last year cut sharply crops," commented Agricultural Commissioner Reagan V. Brown, compliance with federal set-aside grains dropped production even further. Another factor was the devaluation of the dollar, which made the grain market look extremely good to buyers.

"With further reduction of stocks of these grains expected this year, hope to see our supply-demand situation reach a balance which will stabilize grain prices," he continued.



The threat of losing High Plains benefits from the Agricultural Weather Advisory Service has apparently been avoided, according to Donald Johnson, Executive Vice President of Lubbock-based Plains Cotton Growers, Inc.

The National Weather Service (NWS) had announced its intention to discontinue the service later this year. But PCG and other agricultural interests on the Plains voiced strong objections to Washington NWS officials, area Congressmen and Texas Senators.

"It is now almost assured," Johnson reports, "that the Lubbock office will be kept open by means of a cooperative grant agreement with the Texas A&M Agricultural Research and Extension Center."

The NWS advised PCG that it was necessary to take the Lubbock agricultural meteorologist off its payroll in an effort to comply with restrictions on Federal employment, but has agreed to contribute \$25,000 per year for a period of three years to permit continuation of the service on a cost-shared basis with A&M. A formal agreement between NWS and A&M is now being developed.

The agricultural weather service since 1964 has conducted soil moisture surveys, microclimate and hail studies, research into weather effects on cotton growth and fiber development, and other work to develop information used extensively by area producers and agricultural research scientists.

"We believe the service can continue to be effective under the grant agreement," Johnson said, "and we are grateful for the help of our Congressmen, Senators and others in making it possible."

Plains Cotton Growers, Inc. is adding its voice to that of Agricultural Stabilization and Conservation Service (ASCS) personnel who are urging farmers to be extremely careful that nothing is done or left undone this spring that will make them ineligible for farm program benefits this fall.

"We know it's hard to read ASCS newsletters and run a planter at the same time," says PCG President Joe D. Unfried of New Home, "but a little time spent at the ASCS office of reading ASCS instructions could pay big dividends at the end of the year."

Farmers, he says, should pay particular attention to staying within their established normal cropland acreage if any crop requiring set-aside is planted, accurate certification of crop acreage, timely destruction of wheat planted on terraces or in other areas not intended for harvest, and prompt reporting of hail or other crop losses.

**Sponsored by the Following Interested Firms**

<b>First National Bank</b> Floydada	<b>Collins Implement Co.</b> Floydada	<b>Floyd County Farm Bureau</b>
<b>Case Power &amp; Equipment</b> Floydada	<b>Russell's Equipment &amp; Supply</b> Floydada	<b>Perry Implement</b> Lockney
<b>Floydada Cooperative Gins</b>	<b>Plainview Savings &amp; Loan Association</b> Floydada	<b>Ansley &amp; Son</b> Lockney
<b>McDonald Implement Co.</b> Floydada	<b>Hi-Plains Gin</b> Lockney	<b>Floydada Implement Co.</b>
<b>Federal Land Bank</b>	<b>Consumers Fuel Association</b> Lockney	<b>Production Credit Association</b> Floydada
<b>Association Of Floydada</b>	<b>Wilson Electric</b> Floydada	<b>Producers Cooperative Elevators</b> Floydada

**CL**

Real Estate

Two bedroom t/c

Three bedroom bath, living-dining, garage, cellar, storage room. Appointment after t/c

Two and three bedrooms for sale. Call 983-3261. t/c

Three bedroom, brick home. Den, built-ins. Call 983-3451. t/c

FOR SALE: 2400 sq. ft. three bedroom, two car garage, lots of storage, 1424 storage shown by appointment. 983-2147. t/c

Several good three bedroom homes for sale. Bond Real Estate, Wilson Bond, 983-3873. t/c

2 and 3 bedroom for sale. King Real Estate, 983-3881; 983-5028; t/c

By Owner — Brick home, 2 bath, heat and air, on 3 acres. Call 652-2714 or see Realty. t/c

By Owner, 194 acres of land, 2 bath, heat and air, on 3 acres. Call 652-2714 or see Realty. t/c

WANTED: gated or de-floyd or su. Write Box 70, Erian, Box 70. t/c

CARDS THANKS

Thanks to the fine Lockney for your cards, and praying for your recent illness. Edna and Pauline Watson. 15-20c

FOR SALE: Cab, A.C., clean. 652-2714

FOR SALE: Massey Ferguson motor, 24 hp, 23.1 by 26. 3211.

Can You Extra Let Us WE BUY IRON, JUNK, FREE Call 983-3261

FOR BOND CONC CALL READ 652-2714 LOCKNEY PLAINVIEW AU WHITE ROCK

easy to obtain insurance for your crops at low — a dividend paid to Crop policyholders of the past eight

your Farm Insurance

CATES County Bureau COOPER KEOUGHMAN GREEN 983-3777 652-2243 347-2808

WE WANT TO KNOW — We sell a year tire truck, a service. Texas. hauling SERVICE Floydada.



# CLASSIFIED ADS sure to get results

## ling Pests

rules of thumb: Scout at least a week as soon as cotton comes to a week to 3 to 4 inches high. Spray when counts reach an average of more than one per plant; and when you find 50 adult and nymph fleahoppers per terminal and noticeable damage (15 to 25 percent damage in head squares).

## ism 'In

since cattle numbers are down, the specialist. "Feedlot market is likely total 78 percent of the slaughtered this year." Choice fed beef prices are expected to remain strong due to high feeder costs. This August feedlots will pay prices of \$68 to \$70 per hundred weight, expects Davis. He says even though Choice steer prices exceeded these levels, feedlot prices must still be cautious. "We do not place cattle on feed unless the 'pencil out' a \$30-\$40 a head," says the specialist.

## Grain Stocks 17 Percent

Barley and soybean stocks were half, the report showed, with down to 211,000 bushels and stocks to 4 million bushels. "Poor grain production conditions the state last year cut sharply," commented Agriculture Commissioner Reagan V. Brown. Compliance with federal set-aside programs dropped production even another factor was the devaluation of the dollar, which made the grain market look extremely good to buyers. "With further reduction of aid of these grains expected this year, we hope to see our supply-demand balance reach a balance which will stabilize grain prices," he continued.

## TALKS

benefits from the Agricultural Conservation Program (ACP) apparently been avoided. Executive Vice President of Farmers, Inc. (NWS) had announced its plan later this year. But PCG in the Plains voiced strong opposition, area Congressmen Johnson reports, "that the ACP by means of a cooperative A&M Agricultural Research was necessary to take the ACP off its payroll in an effort to save Federal employment, \$100 million per year for a period of 10 years on a formal agreement between the ACP and the A&M. Since 1964 has conducted research and hail studies, research with and fiber development. Education used extensively by research scientists. "We will continue to be effective under the ACP," and we are grateful to the ACP. Senators and others in the ACP.

## FB

### Real Estate

**FOR SALE:** Three bedroom home. Large basement, one car garage, corner lot near High School. 402 W. Willow, Lockney. Phone 652-3487 after 5. L6-13c

**HOUSE FOR SALE:** Owner will carry papers. Three bedroom, two bath, with fireplace and den. Concrete storm cellar, on double lot. 615 W. Miss. 983-3469. tfc

**FOR SALE:** Three bedroom brick house, prime location; standing brick fireplace; carpeted basement; large, carpeted patio, completely screened; two car garage with electric door opener; large utility room; excellent storage; see back yard to appreciate. Phone 983-5244 for appointment. tfc

**ALMOST NEW:** Three bedroom, two bath, lots of extras, excellent location. 905 W. Ross, 983-2709. tfc

**FOR SALE:** Nice two bedroom, living-dining room, den, carpeted, house on large lot with carport and small storage house 105 E. Hallie. Call after 6 p.m. Jamie Lewallen 983-3904. tfc

**FOR SALE:** Three bedroom house, 1 1/2 bath, lots of storage, carpeted, good location. Bond Real Estate, Wilson Bond. 983-2151 or 983-3573. tfc

### MOBILE HOMES

**FOR SALE:** 14'x72' mobile home in Crosbyton, late model. Phone 983-3002 after 7 p.m. tfc

### Farms & Acre

**WANTED TO BUY:** irrigated or dryland farm in Floyd or surrounding area. Write Box XRO, c/o Hesperian, Box 700, Floydada. tfc

### FARM MACHINERY

**FOR SALE:** 1175 Case, 1974. Cab, A.C., heater, new tires, clean. 652-2572. tfc

**FOR SALE:** 1975 Combine Massey Ferguson 750, big motor, 24 ft. header, extension on grain bin, 750 hrs., 23.1 by 26 tires. Call 983-3211. tfc

### Can You Use Some Extra Money Let Us Help!!!!

**WE BUY SCRAP IRON, OLD JUNKERS, AND FREE PICKUP**  
Call 983-5277

### FOR BETTER CONCRETE

CALL **CALLOWAY READY-MIX**  
652-2224  
LOCKNEY  
PLAINVIEW HWAY  
ALSO  
WHITE CALICHE  
ROCK FOR SALE

### TREFLAN

Check on our Chemical prices, also we now have available Liquid fertilizer  
**Lone Star Chemical, Inc.**  
Office: 652-2761  
Deanie Henderson: 652-3434 LTrc

### DAN'S AUTO SERVICE

**DAN TELTON, Owner**  
Specializing in Automatic Transmission, Motor Tune-Ups, Auto Air Conditioning.  
General Repair  
We Have A **BRAKE LATHE** to handle all passenger car brake drums. See us for complete brake service.  
Phone 652-2462

### NOTICE

**WILL DO ALL** Types of carpenter work. Call 983-5201 after 5:30. tfc

**SEWING** In my home. Two days on some items. Paula Pauley 983-3542. tfc

To the person that tied his dog to the watering trough. Come get your dog. I have two already. You are not fair to me or your dog, to me or your dog.  
James Lovell

Have a highly profitable and beautiful Jean Shop of your own. Featuring the latest in Jeans, Denims and Sportswear. \$15,500.00 includes beginning inventory, fixtures and training. You may have your store open in as little as 15 days. Call any time for Mrs. Lower (316) 675-2386. 5-20p

### BUSINESS SERVICES

**INSULATION**  
Fire-Resistant. Installed and Guaranteed. MARR Insulation Co. Lockney 652-3593. Lfc

**C-D-J 66 7-day service,** car wash, oil change, Gas service, U-haul rentals. Located on Matador hwy. 983-2601.

**NOW OPEN A-1 Pet and Grooming** professional grooming, all breeds no tranquilizers 821 Broadway, Plainview, Texas 293-3557 tfc

**WE DO Painting,** floor leveling, house blocking, roofing and remodeling. We are now working Floydada Area. Contact Childress Bro. Collect 352-9563 tfc

### INTERIOR PAINTING WALL PAPERING

Call Rena Turner, Jan Sherman. 983-5130. tfc

Minor repairs and tune up service on lawn mowers. Call Whites Home and Auto, 652-2145. tfc

**C-D-J INSULATION** can help save your dollars. For information call 983-2601.

### FLOYD COUNTY ABSTRACT CO.

Abstracts Of Title  
Title Insurance  
Verna L. Stewart  
Owner, Manager  
217 W. California  
983-3728  
Floydada, Texas

### LOST & FOUND

LOST: Coast Guard vest, ski jacket, and red and white buckle, lost between Lakeview community and Lake Mackenzie. Reward offered for return. 5-20p

### PETS

**KITTENS TO GIVE AWAY.**  
Call Betty Goen. 983-3700. 5-24c

### COW POKES By Ace Reid

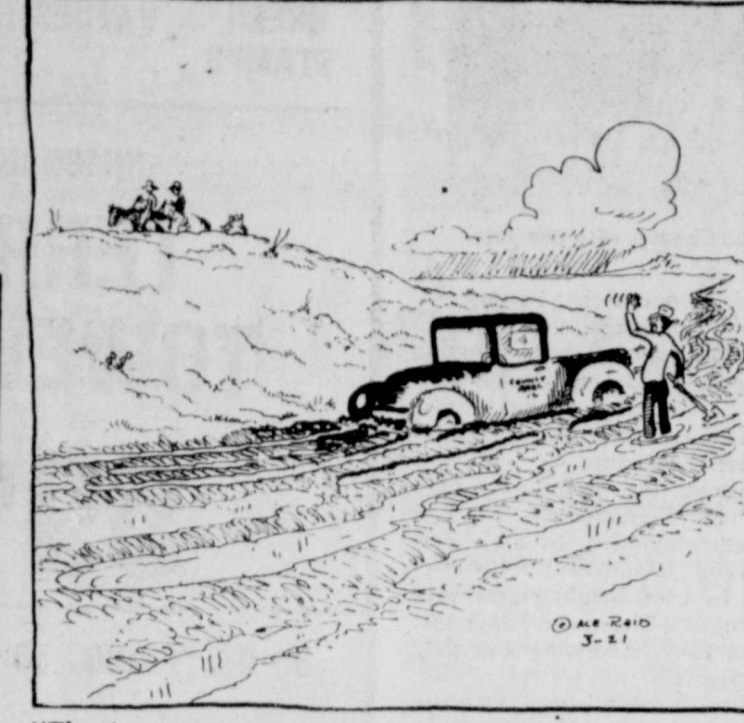

"That's our road commissioner lookin' fer votes, let's act like we don't see him!"  
THIS FEATURE SPONSORED BY  
**Floydada Real Estate & Insurance Agency**  
AUTO, FIRE & FARM INSURANCE  
Jim Word — Phone 983-2360

### TURNER REAL ESTATE

Farms-Ranches Floydada, Texas  
983-2635

### FARMS-RANCHES-CITY PROPERTIES-BUSINESS LEASES-LOANS

**B. B. WILKES BROKER REAL ESTATE**  
100 S Main, Lockney Barry Barker, Solicitor  
Barker Insurance Agency-652-2642

IF IT IS INSURANCE -SEE-  
**BARKER INSURANCE AGENCY**  
LIFE-FIRE-CASUALTY-HOSPITAL

### Auction Sale

**Leatherman Pipe & Steel**  
607 East Missouri Street — Floydada, Texas  
**Saturday, May 26, 1979**  
1:30 p.m.  
50x56 Tile & Steel Building - Small Office Bldg.  
8x20 Concrete Storm Shelter  
7 Lots  
Auctioneer: J. D. Ellis Tex. 010-0208  
Central Plains Realtors - 2101 W. 5th, Plainview  
Phone 806-293-4339 — 293-1008 5-17 P.

### Just in Case You May Forget

Don't Delay - - -  
**HAIL INSURANCE on Your Crops**  
Was Never More Necessary  
The Best Policy to Buy is  
"Weather Tested"  
Sold Only by Your Local Agent  
**Sam A. Spence**  
112 W. Missouri Phone 983-2881

### VISIT RURAL AMERICA

and earn good money. Communicating for Agriculture, (CA, Inc.) a rural lobbying organization, is looking for good quality people to explain its story and enroll members in the rural Floyd County area. This is an excellent full or part-time opportunity for those who like people, agriculture, and significant earnings.  
Contact **Jim Carlisle**  
293-9391, Plainview  
After 5:00 p.m.

### FOR SALE

**FOR SALE:** Rebuilt 292 Chevrolts, Rebuilt 413 Chrysler well motors. Used 292 Chevrolts. Phone 983-2168 M&N Auto. Floydada TFC

**FOR SALE:** Two recreational lots, one at Runaway Bay near Bridgeport, waterfront location. The other is at Bella Vista, Arkansas. Call or write Luther Kirk, 3005, 59th, Lubbock, 806-799-6585. tfp

**FOR SALE:** Country Club membership. 983-3451 tfc

**For Sale:** Alfalfa hay in barn. Phone 652-2579 — Lockney. L5-20p

**CATFISH BAITS** — Grandpa's favorite. Catches the big ones. Recipes \$1.00 plus stamp. CSCO, Box 1434, Navasota, Tex. 77868. L6-3p

**AMARILLO COIN & BULLION INVESTMENTS, INC.**  
Buy, sell or trade silver & gold coins. We have South African Krugerrands, Mexican 50 Pesos, American Gold. National Teletype Service. We guarantee to buy back anything we sell.  
2300 W. 7th  
Amarillo, Texas  
Phone: 806-373-4102

**WEST TEXAS MINI STORAGE**  
983-3573 OR 983-2151

**HELP WANTED**  
HELP WANTED: City Maintenance man wanted for the City of Roaring Springs. Call 983-3131 mornings only. tfc

Addressers Wanted **Immediately!** Work at home — no experience necessary — excellent pay. Write American Service, 8350 Park Lane, Suite 127, Dallas, TX 75231. 5-20p

**WANTED:** Two school bus drivers for South Plains Independent School District for the 1979-80 school year. Contact 983-2713 or 983-3801. tfc

**Babysitting:** In my home. Day or night. Call 983-2049, Reasonable rates. tfc

**WANT TO BUY:** a 2 or 3 bedroom house in good location, in Lockney. Would consider house with 1 or 2 acres at the edge of town. Call 894-7094. L6-3c

**FOR RENT**  
For Rent — In Lockney, one and two bedroom apartments. Come by 108 N. Main or call 652-3813. Lfc

**FOR RENT:** Two rooms, hall, bath, 983-3437. tfc

**DO YOU WANT**  
A lucrative career in the automobile business? Can you get along well with your fellow workers and do you have the ability to meet the public? Are you willing to work? Free schooling if you qualify for above conditions. Contact Ray Reed  
Reed Ford - Mercury  
983-3761 Home 983-3998  
5-20c

**WANTED:** LVN to work 11 to 7 shift. Apply at Floydada Nursing Home. tfc

**HELP WANTED:** Person with bookkeeping experience, 10-key tough operation, typing. Salary negotiable, depending on experience. Phone 983-3700 from 8-5. Please ask for Newell Burk. tfc

### J D SWEEPS

CULTIVATOR		HOEME	
PLAIN	H.F.	PLAIN	H.F.
6" - 2.20	4.70	6" - 3.45	5.95
8" - 2.50	5.15	8" - 3.70	6.35
10" - 2.90	5.70	10" - 5.15	7.95
12" - 4.40	7.85	12" - 5.35	8.80
14" - 5.20	8.85	14" - 5.70	9.35
16" - 6.85	10.95	16" - 6.00	10.10
18" - 10.40	14.70	18" - 7.20	11.50
20" - 12.95	17.70	20" - 9.50	14.25

**Collins IMPLEMENT COMPANY**  
983-3732 FLOYDADA Tfc

### CLASSIFIED RATES

**CLASSIFIED ADVERTISING RATE:** 10 CENTS PER WORD FIRST INSERTION; 7 CENTS PER WORD EACH SUBSEQUENT INSERTION. MINIMUM CHARGE \$2.00. CLASSIFIED DISPLAY RATE: \$1.30 PER COLUMN INCH CARD OF THANKS: \$2.00.

### AUTOMOTIVE

**FOR SALE—1978** Cutlass Broughm., loaded. Only 21,000 miles. \$5195. Call days 983-3737, or 983-2783 after 6 or weekends. tfp

**FOR SALE:** 1977 blue Maverick Ford, 302 V-8, 27,000 miles, automatic, air, power, excellent condition. \$2950, Slaton, 828-6201. tfp

4 shocks for the price of 3. Free installation. 123 W. Calif. tfc

**FOR SALE:** 1973 Suburban Cheyenne Super Four Wheel drive, "Price Reduced," \$4500. Call LeRoy Rathel, home phone 697-2790, Shop 697-2728. tfc

**FOR SALE:** 1975 Buick Special. Top condition. Extra clean. Priced to sell. 983-3000 after 5. 5-20p

**FOR SALE:** Dune Buggy, Volkswagen with fiberglass body and chrome wheels \$695. 983-5115. 5-20p

### GARAGE SALE

**GARAGE SALE — Eddie Foster,** 3 1/2 miles west of Lockney on Highway 70, and 1/4 mile north. Lfc



**Auto Accidents DO Happen...**  
If one happens to you, be protected. Our car insurance offers coverage to meet your special needs — repairs to personal liability.

### BAKER Insurance Agency

127 W. Calif. Ph. 983-3270



### Mitchell Enjoys Farming Challenge From Page One

pay much attention. I sat in that gas all the way home. It felt cool and I didn't know gas blistered. My mother sat up with me all night that night."

Gasoline was 8 cents a gallon at the pump. If you could buy 1,000 gallons, you paid only 7 cents then could get a rebate of 4 cents later.

The Mitchells operated a 1530 International tractor that had iron wheels. It took three hours to make a round on the 1/2 section. They ran day and night.

"One time Dad hired an old boy to plow at night. The kid told a neighbor not to tell 'old man Mitchell' that he just left the tractor motor going and parked the tractor at night while he slept a while on the far side of the place."

R.C. graduated from Lockney High School in 1932. A Model T and Model A lasted during all of high school.

"Dad wouldn't let Chester and me play football. He thought it was dangerous but he wanted me to box. His word was law, so that was the way it was. Times have changed in that way, but when our mother and dad said anything, that was law."

In 1932, he enrolled in Texas Technological College at Lubbock.

Room and board were a big expense, so R.C. took a milk cow from the farm and helped a family milk their cows in turn for the family's keeping his cow. From his cow, he traded three gallons of milk a day for his room and board at a boarding house.

The second year, he took a cow and sold milk. He gave a woman a quart a day for rent on her lot to keep his cow.

He sold 11 quarts of milk a day for 9 cents a quart. He bottled and delivered the milk and met his 8 o'clock class each morning.

He and his cousin "batched" and kept a record of stuff brought from the farm. They kept books on what each brought.

He peddled quarters of beef several different times while he was in Tech.

The next two years, he waited tables. The fifth year, he worked in the Animal Husbandry office for 15 cents an hour, to make \$25 a month.

"I did everything that year, even pulled cotton for 25 cents an hour. I was Man Friday for that office. I waited tables that year two times a day. I did no dating because there was no money for dating. That left me free to study from five o'clock on."

His active part in livestock shows gave him trips to places like Fort Worth, Dallas and Chicago.

"I earned a T-T letter in boxing—the last one to be given. As a result, I have a free pass now to all Tech games—basketball, baseball and football."

"We had seven meets the year I won in boxing. I won all my fights except one. Boxing gave me confidence, so I wouldn't take a million for the experience."

R.C. spent 4 and 2/3 years at Tech. In



R. C. loved water better than anything.



R. C. and Chester with two pets.

1946, he took his master's degree from there.

Following graduation, he taught Vocational Agriculture at Crosbyton, then five years at Alpine. The first year he taught in Crosbyton, his boys took top F.F.A. Chapter in Texas. His group was one of the top four in Texas three years in a row.

"While I was teaching in Crosbyton, I met Ruth Haney, who was completing her degree in West Texas State. She graduated in 1938. We married in 1940. Our son David was born in 1947."

"In 1946, I came back to the farm. All of us were farming here at that time. My two younger brothers were killed in a plane accident."

"I am the last member of my family still living. My father died in 1970 and Chester and mother died in 1972."

The grain sorghum program that was begun in the early 1950's is the one special farm interest that is in operation now. Swine breeding was given up some time ago. Just two years ago shorthorn breeding was given up.

"I have dealer outlets over the state for hybrid seed produced here on the

farm. I have a routine that I follow."

In this routine, foundation seed are planted in male and female crossing blocks to produce the Mitchell Standing and Standmaster hybrid seeds. These blocks are carefully rogued to eliminate off-type plants.

The result of the program is high quality seeds characterized by less volunteer contamination, by early germination and standability and by resistance, by even height plants with minimum rogues. They have heavy test weight with easy harvesting and they have high yields.

The seeds are safely stored with the quality determined before packing. They are doubly treated for insect and disease.

The key to success for R.C. Mitchell has been his carefully supervised program where he guarantees that every sack of grain is the same high quality.

"To make a success of anything, you have to enjoy what you are doing. I have always enjoyed farming. It has always been a challenge to me," R.C. says with enthusiasm.

#### Foster, Mrs. Myers Win

#### Senior Citizens Awards

Joe Foster and Olive Myers were recognized as Lockney's Senior Citizens of the Year for 1979 Tuesday at the Senior Citizens Roundup, which was held in the coliseum in Lubbock.

Lockney Senior Citizens who attended were Mr. and Mrs. Foster, Mrs. Myers, Mrs. Elva Perry, and Mrs. Bob Knox.

Several Senior Citizens groups presented programs, and the music and dancing were still going on when the Lockney group left, Mrs. Knox reports.

## We're Still Here . . .

After 60 Years

## MARTIN & CO.

has terminated their contract  
with International Harvester,  
but

## we will stay in business

with repair parts purchased from our local  
competitor and other International Harvester  
dealers. We will keep our repair shop  
open for business as usual.

## MARTIN & CO.

216 SOUTH MAIN

FLOYDADA

**BUDDY'S**  
220 S. 2ND  
STORE HOURS  
Mon.-Sat., 8 a.m. to 9 p.m. Sun., 9 a.m. to 8 p.m.  
VALUES EFFECTIVE THRU WEDNESDAY MAY 23, 1979  
We Reserve The Right To Limit Quantities

<p><b>JUMBO ROLL</b> <b>TERRI TOWELS</b> 59¢ 95¢ VALUE</p>	<p><b>2 LB. HILLS BROS. COFFEE</b> \$3.89 \$5.77 VALUE</p>
<p><b>33 OZ. "FABRIC SOFTENER"</b> <b>DOWNY</b> 89¢ \$1.11 VALUE</p>	<p><b>32 OZ. WHITE SWAN REAL MAYONNAISE</b> \$1.19 \$1.11 VALUE</p>
<p>VALUES IN THIS AD IN ADDITION TO OUR THURSDAY SPECIALS</p>	
<p><b>13 OZ. WHITE SWAN EVAPORATED MILK</b> 3/\$1.00 59¢ VALUE</p>	<p><b>16 OZ. WHITE SWAN WHOLE GREEN BEANS</b> 3/\$1.00 50¢ VALUE</p>
<p><b>8 OZ. MRS. PAULS FRIED FISH FILLETS</b> \$1.09</p>	<p><b>NATURES SNACK ORANGES</b> 4 LBS. \$1.19</p>
<p><b>1 LB. CORN KING BACON</b> \$1.39</p>	<p><b>STRAIGHT NECK YELLOW SQUASH</b> 4 LBS. \$1.19</p>
<p><b>JENOS FLAT PIZZA</b> \$1.09</p>	<p><b>22 OZ. "FOR DISHES" LIQUID AJAX</b> \$1.19 VALUE</p>
<p><b>FAMILY PACK GROUND BEEF</b> \$1.39 LB.</p>	<p><b>10 LB. ALPO DOG FOOD</b> \$3.59 VALUE</p>
<p><b>12 COUNT KLEENEX TODDLER DIAPERS</b> \$1.59</p>	<p><b>10 OZ. FOLGERS COFFEE CRYSTALS</b> \$5.99 VALUE</p>
<p><b>11 OZ. BANQUET T.V. DINNERS</b> 85¢ VALUE 2/99¢</p>	<p><b>12 OZ. BIRDS EYE ORANGE PLUS</b> \$1.19 VALUE</p>
<p><b>GALLON BUDDY'S MILK</b> \$2.29 VALUE \$1.89</p>	<p><b>10 OZ. GEBHARDT'S HOT DOG SAUCE</b> 39¢ VALUE 3/\$1.19</p>
<p><b>1/2 GAL. BELL SLIM &amp; TRIM ICE MILK</b> \$1.69 VALUE \$1.19</p>	<p><b>5 LB. GLADIOLA FLOUR</b> 97¢ VALUE 69¢</p>
<p><b>GIANT 49 OZ. FAB</b> \$1.89 VALUE \$1.19</p>	<p><b>6-32 OZ. REGULAR OR DIET PEPSI COLA</b> \$2.29 VALUE \$1.19</p>

20¢ Per Copy

Floyd

lightning

leaves

lockney

lightless

experienced some 45

"no lights" Monday

Southwestern Public Service

Kenneth Tate said a 22,000-

near the American Legion

knocked out when it was

lightning about 1:45 p.m.

was restored about 2:30 p.m.,

Floydada instead of from

north of Lockney. A

storm between Lockney and

caused power surges and

lights from about 3 to 4 p.m.

were at least two other local

Monday afternoon, one caused

struck a pole behind

Shop on the west side of

net, knocking out a transfor-

emergency generator at Lockney

hospital was put into operation

power outage.

CLUB

FRIDAY

Lockney Tennis Club will meet at

Friday, May 25 at Van Bradley's

topic of discussion will include

amateur and a track meet.

members of the club and anyone

interested are invited.

lockney FH

members, In

honorary members were wel-

the Lockney High School

Monday during the Future

Breakfast, held in the

economics lab. The honorary

Pat Adams, Molly Huff-

Adams won the Outstanding

award, presented at the

the Monday-morning event,

Future Homemakers chap-

Adams, president. They are

president (programs): Blanca

Second vice president (en-

Christine Huffman, third vice

(projects): Paula Teuton,