

## Lockneyites Hear From Relatives In Tornado Area

Relatives of several Lockney residents were injured or suffered property damage in the tornadoes Tuesday or Northwest Texas and Oklahoma.

Mr. and Mrs. J.C. Willis received word Wednesday morning from their son, Johnny Willis of Wichita Falls, that Larry and Linda Birge were fine and had not received any damage to their home, and Kenneth and Janie Lindsey and their children Scotty and Kristi were all safe and did not have any damage to their home. Mr. and Mrs. Johnny Willis and children Johnny Lynn and Lori Ann were all right, but there was extensive damage to the roof of the Willis home.

The home of Aubrey and Sunshine Hanks, parents of Barbara Ellison of Lockney, was completely destroyed.

Mr. and Mrs. Clyde Stowe of Lockney received word from their son Bill and family that they were safe. Mr. and Mrs. Jack Stowe (he is Clyde Stowe's

brother), living in Wichita Falls, took shelter in the bathroom of their house and was not injured, but the back part of their home was destroyed.

Mrs. Alta Warren of Lockney received word from her daughter Mrs. Dan (Shirley) Griffith that their youngest son Randall, who was working at the shopping center (Sikes Center) which was heavily damaged, was the only one of their family that was injured (not seriously, by glass splinters and bruises). Their daughter Shanley, employed at Levi Strauss Manufacturing Co., which was levelled, was on her way home after work when the storm hit.

C.L. Record's sister and brother-in-law, Revis and Billie Harris, took shelter in an underpass and watched the storm as it passed close by. Their daughter Linda Gayle was uninjured, but her business, a children's shop, was completely destroyed. Their son Billy Neal, who lives in Vernon, was uninjured.

The Doug Bowles family (Bowles coached at Lockney several years ago) are all fine, and there was no damage to their home.

Mrs. Verna (Clinton) and Eddie Wright, who lived in Wichita Falls, were left homeless by the tornado.

Mrs. Zanona Stone, a former Lockney resident, was killed in the storm at Wichita Falls. She was a cousin of Mrs. Mary Lou Bollman and Herman Huffman of Lockney.

Mrs. James Poole has received word that her brother Billy Rogers and his wife and two children are safe, but their home and two cars were totally destroyed in Wichita Falls. Her parents, Mr. and Mrs. Grady Rogers, live in Lawton, Oklahoma. They were not injured and did not receive any damage to their home.

Mr. and Mrs. Bobby Payne and four sons of Wichita Falls had their home destroyed in the tornado. Mrs. Payne

was the only one of the family that was injured; she received a cut on her arm. Payne called his sisters, Mrs. Edna Cox and Mrs. Lena Hawkins of Lockney, from Decatur about midnight Tuesday.

Mrs. Pete Hulcy heard from her sister and brother-in-law, Mary and Walkie Howe, that they are safe and their house was undamaged, but they lost the contents of their garage. Their son Glenn Howe was out of town on business, but his apartment was destroyed. He lived across the street from the coliseum. Their daughter, Mrs. Katy Smith, was uninjured. She was on her way home from work at the Levi Strauss plant.

Mr. and Mrs. D. C. Rose visited with her mother, Mrs. S. M. Lester and her sister Mrs. Martha Bell in Texarkana, Texas over the weekend. They returned to Lockney Tuesday and came through Wichita Falls and Vernon about an hour after the tornado had struck Wichita Falls.

# The Lockney Beacon

20¢

Vol. 78 Lockney (Floyd County) Texas 79241 Sunday, April 15, 1979 12 Pages No. 30

### Financial Assistance Sought

## Jail Standards Head Tours Floyd Facility

Robert O. Viterna, acting executive director of the Texas Commission on Jail Standards, accepted an invitation from the Floyd County governing body to inspect the Floyd County Jail. He arrived last Friday morning in Floydada for the inspection.

"Possibly we can come up with some solution within our budget," County Judge Choise Smith said of Viterna's visit.

Judge Smith, Commissioners Bob Jarrett, Aaron Carthel, Grigsby Milton and Jack Lackey, and Sheriff Fred Cardinal made a trip to Austin to discuss the matter with Viterna. Their appointment was for 8 a.m. Tuesday, April 3.

The county officials — joined in Austin by Lubbock architect Marvin Stiles, who has been working with them on the jail project — met for approximately three hours with the Texas Commission on Jail Standards' executive director and with Bob Flowers and Willis Whatley of the Criminal Justice Department.

detention equipment "really shocked us." The lowest of two bids was \$138,700, "which compares with about

\$60,000 for the same work a year ago." The commissioners court conferred the afternoon after bids were opened

and again the next morning before deciding to visit with Viterna before reaching a decision on the jail project.

## Church Of Christ Directs Mission In India — Frank Duckworth, Evangelist

Exactly why does Frank Duckworth of Church of Christ on West College and 3rd talk about India? It's because he can't talk about Church of Christ on West College and 3rd and not bring up the subject of India. Once the subject is brought up, his enthusiasm moves the discussion along.

"After I came here in June 1966, we began our work in India. I have gone there five times. We agreed to direct the work from our church, but a number of other congregations contribute," he says.

He will also show many interested persons the framed pictures command-

ing the wall space just inside the southeast entrance of the church. These pictures-numbering perhaps two dozen — tell an evangelistic story.

"In 1974, we established an instruction work for village preachers who came in to Hyderabad. Hyderabad is a twin city with Succendrabad. When we began our work there in '74, there were 2,000,000 people. Now there are 4,000,000 people.

"We lease a compound. Our sessions are short. Those we teach are brought in from the villages; they are village preachers. Twice a year, we send men from America to teach an advanced course," he further explains.

As a Church of Christ preacher, Duckworth has been in evangelistic work since a college student in Arlington State College, when it was a two-year school and in the University of Texas. He has not attended a Bible School.

His first preaching in the Lockney church dates back to 1952, when he "held meetings here."

That was before Prairie Chapel and Lockney churches "came together as a church congregation." There was a close fellowship between the two churches before the Lockney congregation was formed. Several of the Prairie Chapel members lived in Lockney before the two bodies became one. The present membership has various addresses. Some get mail at Plainview, some at Aiken, others at Floydada and South Plains, as well as at Lockney.

Now the local church, with an average attendance of 200 to 250 is involved in work in India. Some of the number has gone to India for the work there. They train 15 to 20 preachers at a time there.

Living conditions in India for the American workers is in sharp contrast to that they are accustomed, naturally.

"Over there, the water storage is on

top the house. The water main is turned on for an hour in the evening. It is necessary to save water, and if for some reason water is not saved, you do without.

"The men who just came from there thought things were not being kept as clean as they should be. At times, the bathrooms had run out of water. Since electricity is turned off two to three hours in the morning as well as afternoon, the water supply is further cut down. Since all water heaters are operated with electricity, it is necessary to bathe early in the evening before electricity is cut off.

"Statistics say there is five percent illiteracy in India. We teach where there is much illiteracy. One village preacher is faced with this problem when he goes on a bicycle to three or four villages to preach.

"In a village of 300, only two people could read and write. One was a boy of 18 who walked eight miles to get instruction; another was an old man. There are 13 major languages in India.

"India has some schools as modern as ours, but with several million people, the government supplies a minimum of schools. If India took all her money and put into education, she still could not reach all her people.

"In our work, we teach people who have background of five to six languages. Since India became a nation in 1974, Hindi has been the national language.

A major language problem has to do with money. This problem is dealt with by making the bills in different colors and listing the denomination of the bill in as many as 10 rupee. Other bills of different money value are treated in the same way.

At a convention in Telegur, in an attempt to promote a national language, the pressure was similar to our 55-mile speed an hour, but 35,000,000 people lacked a lot in agreeing on one language. More and more the need for a common language is felt. In Bombay, it is possible to go to court in any one of six different languages.

Since India was under English rule for so long, many of the business records and commercial dealings are in English.

Nevertheless, difference in cultures

SEE DUCKWORTH, PAGE 9

## All Sports Banquet

The All Sports Banquet for Lockney High School athletes will be held Saturday, April 28, at 7:30 p.m. in the Lockney Elementary School Cafeteria.

Approximately 150 girls and boys will be honored. Every member of the community is encouraged to attend and show their support and appreciation for these young people.

Tickets are \$3.50 each and may be purchased from members of the Quarterback Club, Girls Athletic Boosters, and Boys Athletic Boosters.

# Easter

## Lockney Junior High Band Near-Top Concert And Sight Reading Contest

Lockney Junior High School "gets a One and a Two" at the UIL Junior High concert and sight reading contest Tuesday at Coronado School in Lubbock.

The band received a first place rating in sight reading and a first division in concert. Lockney's first sight reading was one of only three bands to win this year.

The "Ones" were awarded in sight reading. They went to Seminole, La-

mesa and Brownfield. Bands entered in the contest and their ranking in concert (listed first) and sight reading are as follows:

Seminole, 1-1; Lamesa, 1-2; Brownfield, 1-2; Lockney, 2-1; Plainview Estacado Second, 2-3; Estacado First, 2-4; Muleshoe, 2-3; Friona, 2-3; Denver City, 2-5; Littlefield, 3-3; Morton, 3-4; Idalou, 3-4; Abernathy, 3-4; Bovina, 4-4; Farwell, 4-5; Ralls, 5-5.

EASTER GREETINGS



FRANK DUCKWORTH

## Show Them We Care!

### County Residents Aiding Tornado Victims

Floyd County residents are making a concerted effort to aid victims of the tornadoes which ravaged that area.

County officials started the Good Samaritan project Tuesday and have since been joined by Floydada and Lockney Lions clubs, churches, and others.

Contributions of food (primarily canned goods), good clothing, covers, quilts, and blankets) are being accepted at three receiving stations within the county, as well as at some churches.

RECEIVING STATIONS: Donations of the above mentioned articles may be left at the

Farm Bureau office in Floydada, the county courthouse, or at the sheriff's department office in Lockney.

David Cates, manager of the Floyd County Farm Bureau, has offered use of a room in the organization's office to store the items.

Floydada area residents may have their contributions picked up by phoning the Farm Bureau office, 983-3777; Floydada Nursing Home, 983-3704; or Blanco Offset Printing, 983-3739.

TUESDAY DEADLINE: Due to the urgent need for assistance, Floyd County sponsors hope to deliver the items next Wednesday. They suggest that all donations be received no later than Tuesday afternoon.

Paul Westbrook, Lion Boss of Floydada Lions Club, said directors voted during a Thursday morning breakfast meeting to contribute \$100 with which to start a fund at First National Bank of Floydada. The Lions took a special offering during their Thursday noon meeting.

Other individuals and organizations are encouraged to deposit their monetary gifts at either of the two county banks.

Ministers of county churches have been contacted and most are accepting donations to benefit storm victims. It has been suggested that churches take special offerings Easter Sunday for this purpose.

BLOOD NEEDED

Since one of the most pressing needs, according to reports here,

is for blood which is being required by injured persons local persons were interested in a Floyd County blood drive.

However, Butch Seay contacted South Plains Blood Services officials Thursday and was informed that all employees and bloodmobiles are "booked." Seay is to be contacted if blood is needed.

Blood Service officials noted that they had not received a call for assistance from Wichita Falls at that time. The Lubbock-based organization was "ready to respond" to aid tornado victims if notified.

"Let's show these people (tornado victims) that we are concerned about them and want to help," this newspaper was told.

- 3¢ lb.
- 288 2 lbs.
- 88¢ lb.
- 348 2 lbs.
- \$1.58 pkg.
- 17 oz. Cans FOR \$1
- 16 oz. Cans FOR \$1
- 16 oz. Can 66¢
- 5 oz. Can 97¢
- 10 oz. Can 49¢
- 10 oz. Can 49¢
- 10 oz. Can 47¢
- 30 oz. Can 82¢
- 10 1/2 oz. Bag 39¢
- 16 oz. Jar 42¢
- 8 oz. Bottle 69¢
- 8 oz. Bottle 79¢
- No. 300 Can 89¢
- 11 1/2 oz. Bag 109¢
- 12 1/2 oz. Bag 109¢
- 10 oz. Box 89¢
- 16 oz. Box 89¢
- 9 oz. 85¢
- 16 oz. Jar 89¢
- 24 oz. Jar 99¢
- 10 oz. Jar 73¢
- 50 Ct. Box 62¢



PIGGY WIGGLE

Photo Courtesy Bill Kincaid

CAMBRIDGE OR MARIA GRANDE ELEGANT  
**DINNER KNIFE** EACH **33¢**  
KING JAMES VERSION OF THE NEW TESTAMENT  
**VOLUME NO. 2**  
**\$2.29** WITH \$3.00 PURCHASE  
EACH

# SPRING SALE



**CRISCO** PURE VEGETABLE SHORTENING  
**\$1.79**  
3 LB. CAN

NEW PACKAGE  
WILSON'S CERTIFIED  
U.S.D.A. GRADE 'A' COUNTRY PRIDE WHOLE  
**FRYERS**  
LB. **59¢**

WILSON'S CERTIFIED  
**SLICED BACON** 1 LB. PKG.  
**\$1.29**

CUT-UP PAN READY  
**FRYERS** LB. **69¢**  
SPLIT FRYER  
**BREASTS** LB. **\$1.19**  
FRYER PARTS  
**DRUMSTICKS** LB. **\$1.09**

FRYER PARTS  
**THIGHS** LB. **\$1.09**  
SELECT SLICED  
**BEEF LIVER** LB. **89¢**  
RAMIREZ FRESH CORN  
**TORTILLAS** 32 OZ. PKG. **69¢**

**PORK STEAK** LB. **89¢**  
**PORK ROAST** LB. **89¢**  
GLOVER'S FRESH  
**HOT LINKS** LB. **89¢**

**FROZEN FOODS**  
SHURFINE FROZEN  
**HONEY BUNS** 9 OZ. BOX **59¢**  
MORTON'S BEEF/CHICKEN/TURKEY  
**POT PIES** 3 8 OZ. BOXES **89¢**  
PATIO BEEF OR CHEESE ENCH./MEX./FIESTA/COMB  
**DINNERS** EACH **69¢**  
MINUTE MAID FROZEN  
**LEMONADE** 6 OZ. CAN **25¢**  
MINUTE MAID FROZEN  
**LIMEADE** 6 OZ. CAN **29¢**

ELEC. REG. DRIP-FINE  
**FOLGER'S COFFEE**  
**\$2.29**  
1 LB. CAN

**DAIRY VALUES**  
KRAFT CHEESE FOOD  
**VELVEETA** 1 LB. BOX **\$1.39**  
KRAFT SINGLES  
**LIGHT-N-LIVELY** 12 OZ. PKG. **\$1.39**  
KRAFT STACK PACK SINGLES  
**AMERICAN** 16 OZ. PKG. **\$1.69**  
SOFT PARKAY  
**MARGARINE** 2-8 OZ. BOWLS **69¢**  
KLEENEX DAYTIME SUPER DRY  
**DIAPERS** 24 CT. BOX **\$2.49**  
SHURFINE YELLOW CLING HALVES/SLICES  
**PEACHES** 16 OZ. CAN **49¢**  
DEL MONTE  
**SPINACH** 15 OZ. CAN **39¢**

BATHROOM TISSUE  
**CHARMIN**  
**4 89¢**  
ROLL PKG.

LARGE SIZE CALIFORINA HAAS  
**AVOCADOS**  
**4 FOR \$1.00**

**STAR WARS POSTERS FREE**  
WHEN YOU BUY TWO OF THESE CEREALS  
SEE DISPLAY AT YOUR STORE

FLORIDA RUBY RED  
**GRAPEFRUIT** LB. **25¢**  
CALIFORNIA SUNKIST  
**LEMONS** LB. **49¢**  
WASHINGTON RED DELICIOUS  
**APPLES** LB. **49¢**  
CALIFORNIA PURPLE TOPS  
**TURNIPS** LB. **25¢**  
CELLO PKGS. FLORIDA  
**RADISHES** 2 PKGS. **29¢**  
NEW CROP EXTRA FANCY  
**OKRA** LB. **59¢**

CHOCOLATE OR STRAWBERRY CEREAL  
**CRAZY COW** 12 OZ. BOX **\$1.09**  
GENERAL MILLS  
**TRIX CEREAL** 12 OZ. BOX **\$1.09**  
GENERAL MILLS CEREAL  
**FRANKEN BERRY** 12 OZ. BOX **\$1.09**

CRUNCHY OR SMOOTH PETER PAN  
**PEANUT BUTTER** 18 OZ. JAR **99¢**

**LAYS RUFFLES POTATO CHIPS**  
REGULAR 89¢  
**69¢**

VAN CAMP'S  
**PORK & BEANS** 3 NO. 300 CANS **89¢**

**SPRING CLEANING AIDS**  
3¢ OFF LABEL COMET  
**CLEANSER** 21 OZ. CAN **49¢**  
20¢ OFF LABEL  
**TOP JOB** 28 OZ. BTL. **\$1.19**  
25¢ OFF LABEL  
**MR. CLEAN** 28 OZ. BTL. **\$1.19**  
25¢ OFF LABEL  
**SPIC & SPAN** GIANT BOX **\$1.47**  
20¢ OFF LABEL PINE FOREST LIQUID  
**AJAX CLEANER** 28 OZ. BTL. **\$1.09**

**HEALTH & BEAUTY AID SAVINGS**  
20¢ OFF LABEL NORMAL/OILY/DRY SHAMPOO  
**BODY ON TAP** 7 OZ. BTL. **99¢**  
20¢ OFF REG./UNSCENT./QUICK DRY  
**BAN ROLL-ON** 1.5 OZ. BTL. **99¢**  
20¢ OFF LABEL HAIR GROOM  
**VITALIS LIQUID** 7 OZ. BTL. **\$1.49**  
REG./SUPER HOLD VITALIS  
**HAIR SPRAY** 20¢ OFF LABEL 5 OZ. CAN **\$1.09**  
ALLERGY RELIEF  
**A.R.M. TABLETS** 20 CT. BTL. **\$1.49**  
REGULAR SPRAY  
**SINEX SPRAY** 1/2 OZ. BTL. **\$1.49**  
LONG ACTION  
**SINEX SPRAY** 1/2 OZ. BTL. **\$1.49**  
COLD MEDICINE NIGHTTIME  
**VICK'S NYQUIL** 10 OZ. BTL. **\$2.49**

**3 PAGES THRIFTWAY**  
PRICES EFFECTIVE APRIL 15-21, 1979  
IN LOCKNEY

Kingswood Methodist Church was the scene for the wedding of Debbie McKinney and Mike Vandiver on March 17. Parents of the couple are Mr. and Mrs. Jack McKinney and Ken Vandiver of Clovis and Barbara Carol of Roswell. Double-ring vows were pledged in a 2 p.m. candlelight ceremony performed by the Rev. E. K. Shepherd, uncle of the bride. Wedding music was provided by Mrs. Homer Tankersley. Prior to the ceremony, Mrs. Sharon Eggs, vocalists sang, "You Needed Me". During the lighting of the unity candle she sang "We've Only Just Begun". The altar decorations were centered with white gladiolas and burgandy carnations surrounded by an arch and spiral candelabras holding ivory tapers. Palms and greenery with the unity candle completed the decorations. The bride, given in marriage by her parents, was escorted to the altar by her father. She

Notice: Notice Flo  
CofC To Me  
The womens division of the Chamber of Commerce will meet Monday April 16 at 7:30 in the community room at the First National Bank. Everyone is urged to at-

Victory Baptist T  
those young people and the number of wife of Victory Church, Mr. and Clamptt, will host a Sunday service and childrens Easter service Saturday April 14 at 10 a.m. Games will be held and prizes given to the speaker

Lockney Woman N  
Carthel of Lockney is 173 women who have nominated from 37 women to receive the fourth Distinguished Service award April 21 on the West State University campus. Mrs. Roy is serving as a representative at the awards luncheon.

Kathy Burke Gives M  
Demonstration  
Plains Hobby Club members met at the home of Murray Julian on Wednesday, April 11, at 2 p.m. Kathy Burk as guest for afternoon. Despite the storm and gloom of the day a goodly number of the present. Roll call answered with tips for microwave cooking, as Mrs. Burk presided.

Julian served punch, coffee, cookies, dips and Mrs. Kendis Julian. present at the club were Mmes. Fred Kendall Cummings, E.J. Kinslow, Fred Ham, Ruby Higgins, Greshby Milton, Jr., Marbie, J.P. Taylor, Leighton Kendis Julian, Kathy Burk from Floydada, Mrs. Julian. The next meeting will be at the home

## Family News

# Double Ring Ceremony Unites Couple

Kingwood Methodist Church was the scene for the wedding of Debbie McKinney and Mike Vandiver on March 17. Parents of the couple are Mr. and Mrs. Jack McKinney and Ken Vandiver of Clovis and Barbara Carroll of Roswell.

Double-ring vows were pledged in a 2 p.m. candlelight ceremony performed by the Rev. E. K. Shepherd, uncle of the bride.

Wedding music was provided by Mrs. Homer Tankersley. Prior to the ceremony, Mrs. Sharon Eggs, vocalists sang, "You Needed Me." During the lighting of the unity candle she sang "We've Only Just Begun."

The altar decorations were centered with a circular arrangement of white gladiolas and burgandy carnations surrounded by an arch and spiral candelabras holding ivory tapers. Palms and greenery with the unity candle completed the decorations.

The bride, given in marriage by her parents, was escorted to the altar by her father. She

wore a white polyester organza gown with empire waistline and queen Anne neckline. It was decorated with Venise lace. The short sleeves were formed by two rows of organza ruffles. The long A-line chapel length skirt had two rows of organza flounces, topped with Venise lace trim, circling the hemline. The single-tier finger tip veil, edged in Venise lace and a scattering of lace motifs was attached to a matching lace cap.

She carried a cascade arrangement of miniature burgundy roses and white carnations with stephenitis and tiny burgundy streamers and tulle over a white Bible.

Something old was her paternal grandmother's wedding handkerchief, something borrowed was her mother's engagement ring,

something blue was her garter. She wore a gold locket, a gift from her nieces and a sixpence in her shoe.

Dee Griggs, a friend of the



Mr. and Mrs. Mike Vandiver

bride served as maid of honor and wore a long gown of burgundy and ivory floral Qiana knit. She carried a nosegay of white and burgundy carnations accented with burgundy streamers.

The bridegroom wore a burgundy tuxedo and ivory shirt. He wore a single ivory rose in his lapel.

Serving as best man was Tim Curry of Las Cruces, close friend of the bridegroom. He also wore a burgundy tuxedo and an ivory boutonniere.

Ushers were Brad Lewter, cousin of the bride and Roger Watcher, friend of the bridegroom.

Candlelighters were Kim and Heather McKinney, nieces of the bride. They wore long ivory dresses and carnation corsages.

The guests were registered by Mrs. Tim Curry, close friend of the couple.

Following the ceremony, a reception was held in the church fellowship hall. The bride's table was covered in a

white polyester lace cloth. Crystal and silver appointments were used. The four-tiered ivory wedding cake was decorated with fresh burgundy roses and miniature ivory carnations and greenery. On the opposite end of the table was a chocolate cake which was served with coffee.

Assisting at the serving table were Kathy Vandiver, Robin Lusk, Lisa Jilek and Pat Baker.

Hostesses for the reception were Irene McDonald, Charlotte Stephens, Bobbie Landess and Marilyn Blair.

Mr. and Mrs. Ken Vandiver hosted a rehearsal dinner the night before the wedding.

The couple was honored at a miscellaneous shower in the home of Mrs. Dennis Baker on February 17.

After a wedding trip to Ruidosa and El Paso, Texas, the couple will be at home at 2918 Sehidon in Clovis.

Mrs. Vandiver is the granddaughter of the late Mr. and Mrs. J.J. McKinney and the late Mr. Ben Johnson and of Mrs. Johnson of Post.

Floydada relatives attending the wedding were Mrs. Ben Whitaker, Mrs. M.L. Solomon, Mrs. G.M. Armstrong and Mr. and Mrs. John McKinney.

### Notice: Notice Floydada Womens

#### CofC To Meet Monday

The womens division of the Chamber of Commerce will meet Monday April 16 at 7:30 in the community room at the First National Bank.

Everyone is urged to at-

tend.

If you have not had the opportunity to pay, and are interested in joining, you may mail your \$5 dues to Box 291, Floydada, or pay at the meeting.

### Victory Baptist To Have Easter Hunt

Young people and the wife of Victory Church, Mr. and Mrs. D. L. Damp, will host a childrens Easter hunt Saturday April 14 at 10 a.m. Games will be held and prizes given to

those finding the largest number of eggs.

**SUNDAY SERVICES**  
Sunday services will be at the regular time. Sunday night services will be directed by the young people of the church. Ray Fuller will be the speaker; Aaron Hen-

dricks will lead the singing; David Cochran will make announcements and be in charge of the taking of the offering; and Carol Cochran and Abby Hendricks will present special music.

Everyone is invited to attend these services.

#### FRENCH FRIED ONION RINGS

Slice large onions crosswise (approximately 1/4 inch thick). Separate into rings. Dip onion rings into fritter batter and fry in deep fat, 375 degrees until brown. Drain. Serve. Fry only a few rings at a time.

#### FRITTER BATTER

Beat 2 eggs  
Stir in - 1/2 cup milk  
Sift together and beat in - 1 cup all purpose flour  
1 teaspoon baking powder  
1 teaspoon salt  
Add - 1 teaspoon melted fat or cooking (salad) oil.  
NOTE: If onions are strong they may be soaked in sweet milk before frying.

### Lockney Woman Nominated For Award

Carol of Lockney is one of 37 women who have been nominated for the 1979 Outstanding community service award. She will receive the fourth Distinguished Service award April 21 on the West State University campus at the awards luncheon.

which will be held in the WTSU East Dining Hall from 11 a.m. until 1 p.m., is being sponsored by the WTSU Office of Programs for Women.

Mrs. Roy Turley, Lockney, is serving as an area representative for this year's awards program. The 32 area

representatives have helped area organizations and individuals submit nominations and are a local source of information about the program.

### Antilly Burke Gives Microwave Demonstration

Antilly Burke Hobby Club met at the home of Mrs. Keith Marble, with plant exchange for the program. Mrs. J.P. Taylor will be showing Flower Making. Time will be May 9 at 2 p.m.

Mrs. Burke gave a delightful demonstration in suggestions and menus for microwave cooking, and gave out recipes, several of which she demonstrated. The menu included: meatballs, steak, meatballs, and fresh broccoli among the dishes that were made and tested.

Mrs. Julian served punch, coffee, cookies, dips and appetizers. Assisting were Mrs. Kendis Julian, Mrs. Mmes. Fred Hamann, Ruby Higginson, E.J. Kinslow, Fred Marble, J.P. Taylor, Kathleen Teple, Kendis Julian, and Mrs. Mark from Floydada. The next meeting will be at the home

#### THE NOTION HUT

1610 Main - Petersburg  
T-Shirt Fabric & Ribbing  
All Sewing Needs Available

Hours: 9:30 - 5:30 Monday - Friday  
WANDA AKIN



## SENIOR CITIZENS 62 YEARS OR OVER and HANDICAPPED

We are now accepting application for  
Plains Village L.T.D. one and two  
bedroom apartments.

At the Travel Lodge Motel  
800 Broadway - Room 118

Plainview, Texas  
9 A.M. to 4 P.M. or Dial 1-806-762-4711

After These Dates April 25 - 26

(25% Of ANNUAL INCOME)



## Grandma Bell.

A real old-timer from the flapper era, the Candlestick\* brings to life the good old days. Available in black, white, or stars and stripes, it's sure to enhance the decor of almost any room.

Best of all, it's genuine Bell. Which means you're getting top quality and you never have to worry about repairs. Since the working components are owned by the Bell System, we'll fix them anytime there's a problem. Without additional charge.

You'll find the Candlestick at your nearest PhoneCenter Store, where you can also choose from a variety of other colorful and attractive styles. Or call your local Southwestern Bell business office. Whether it's an old-timer like the Candlestick or an ultra-modern design, choose a phone that's genuinely you and genuine Bell.

The Candlestick \$14 a month for five months or a one-time charge of \$70.  
Prices do not include taxes or applicable installation and recurring charges.  
If necessary, hearing aid adapters are available from your telephone company.

\*Registered trademark of American Telecommunications Corporation.



Southwestern Bell

THE CHOICE IS YOURS. BE CHOOSEY.

# OBITUARY

## Samuel Bennett

Services for Colonel Samuel E. Bennett were held April 7 in the Church of Our Fathers in Yorba Linda, California, with John Wimber officiating. Burial was in Forest Lawn Memorial Park in Cypress, California. Colonel Bennett, USAF, retired, died April 4 in a Los Alamos, California, hospital following a massive heart attack April 3.

Mr. Bennett was born February 27, 1921, in Childress and attended school in Paducah. He was the son of the late Mr. and Mrs. Ed

Bennett of Paducah. Survivors include his wife Ruby; two daughters, Betty Jane of the home and Barbara of Los Angeles; one son Jim, also of Los Angeles; one brother, Randolph Bennett of Phoenix, Arizona; one sister, Betty Jane Bennett McKinney of Albuquerque, New Mexico. Mrs. McKinney formerly lived in Floydada. Other Floydada relatives include Mr. and Mrs. O.G. Mayfield.

REMEMBER your loved ones with a living memorial to the Caprock Hospital Auxiliary Memorial Fund. Mrs. Ben Whitaker, Treasurer.

Remember your loved ones and friends with a memorial to Lockney General Hospital Memorial Fund. These memorials go toward equipment to help serve our community in the best way possible.



PLAQUE to the memory of Gerald Lackey, former board member and president, for "dedicated service to Lighthouse Electric Cooperative" is presented by Board President Cecil Baxter to Mrs. Lackey.



# COURTHOUSE NEWS

**WARRANTY DEEDS**  
Barton Collier Cooper to R.L. and Bettie Knox, all L-1, B-4, McKoy, Lockney.

H.P. Bertrand to David and Nancy Barker, L-9, B-5, West Heights, Floydada.

James A. Harrison to Tommy Carl and Sallye Lyles, 1/2 int. L-13, W 1/2, L-12, B-89, Floydada.

Eva C. Hartness and W.H. Hartness to Tommy Carl and Sallye J. Lyles, 1/2 int. L-13, W 1/2, L-12, B-89, Floydada.

John W. Harrison to Tommy Carl and Sallye J. Lyles, 1/2 int. L-13, W 1/2, L-12, B-89, Floydada.

D.M. Moore to Velma May Nichols, All L-18, B-13, Bowers Ad., Floydada.

Annie Pinner to William E. Wylie 7/8 int. E/2, S-106, B-D-2, Floyd.

C.W. and Beulah Ramsey to Claude Ramsey and Bob Ramsey, All 160 ac., Floyd.

Ronald Len Gaston to J.E. and Elizabeth Eckert, All L-3, B-87, Floydada.

Melvin and Annie Brock to Brock Farms, 30.75 ac. N/E E-120 ac. N 1/2, S-59, B-D-2, Floyd.

G.A. and Hazel Jacobs to Richard and Annice Duval, 80 ac. S-E 1/4 S-17, B-D-5, Floyd.

Charles D. Wise to J.A. and Wanda Lewallen, All L-11, 12, 13, 14, 15, 16, B-8, Baker, Floydada.

**PROBATE**  
Eugene M. Collins Jr. will and app. to probate.

**MARRIAGE LICENSE**  
Florencio Maldonado Jr. and Lydia Trevino.

HAVE A GOOD WEEK

# South Plains News

A nice rain shower here in the community left about 30 moisture on Monday, which the farmers were glad to have. However, Wednesday a regular Old Texas Dust storm blew across our area with hard winds blowing until night fall.

Many from the South Plains Baptist Church attended the Associational Vacation Bible School Clinic, which was held at the First Baptist Church in Lockney at 10 a.m. Tuesday morning, closing at 2 p.m.

Rev. and Mrs. Fred Blake to Lovell Monday, where they were at the Second Baptist Church, with Rev. Blake helping at the funeral services for Mrs. Jesse (Lavera) Paulk, 56, of Truth or Consequences, New Mexico, who had died Wednesday.

A.P. Sanders of the father of Hansel Sanders South Plains, was in the Lockney Hospital, age Saturday and transferred to the Plains Hospital in Amarillo. He is suffering with an ailment.

Mrs. L.T. Wood left Saturday for Abilene where she spent the weekend with friends, and then went on to Fort Worth to spend a few days. She is expected to be home this Thursday.

Mrs. Arby Mulder entered the Central Plains Hospital Wednesday. She will be in the hospital for the next few days.

The new time for the Wednesday night Prayer meeting for the Baptist Church has been set for 8 p.m. with the change taking place this coming Wednesday, April 18.

Mr. and Mrs. Harold Hamm had as guests with them over the past weekend, their daughter, her husband and baby, Dr. and Mrs. Thomas B. Audemonte and 3 month old Christy of San Antonio.

Mr. and Mrs. Jerry Chappell of Duncan, Oklahoma, spent the past weekend visiting here with their parents, Mr. and Mrs. Grigsby Milton, Jr. and with his parents.

Mr. and Mrs. J.P. have their grandson staying with them this as they are having spring break from Jeff and Johnny are staying their stay. They are in Afton.

Mr. and Mrs. Frank Clure arrived home Thursday after they spent a week with Mr. and Mrs. Eddie Clure who reside near Lakeway.

Mrs. Terry Julian Dickie Julian from were in Lubbock on Friday night with Mr. and Mrs. K.D. Julian and children.

Mrs. Fletcher Fowles sided at the voting for the South Plains Saturday, 6, at the South Plains House. Seven members of the South Plains School board were present and hospital board met in Floydada were.

Vacation Bible School the South Plains Baptist Church has been set for 11 to June 15.

Roll-A-Dikers AN ATTACHMENT USED BEHIND YOUR LISTER OR CULTIVATOR MAKES A DAM IN THE FURROW LAWSAN FARM SUPPLY 983-3940 503 E. Missouri Floydada, Texas

**Golden Acres** HYBRID GRAIN SORGHUM UNIVERSALLY POPULAR YELLOW ENDOSPERM GREENBUG RESISTANT

**TE-Y-101**

- Easily Threshed
- Drought Resistant
- Heavy Yield Potential
- Thick, Short, Heavy Stalk, Excellent Stand
- Extensive Root System, Adapts to Varying Soil
- Excellent Greenbug Resistance

WE RECOMMEND TE-Y-101-R

See Your Local Golden Acre Dealer Lockney

COME IN NOW FOR YOUR SEED NEEDS

EFFECTIVE APRIL 16 THRU APRIL 21, 1979 WE RESERVE THE RIGHT TO LIMIT QUANTITIES

**DOUBLE STAMPS ON WEDNESDAY**

**Venture FOODS**  
VENTURE GROCERY & MARKET  
PHONE 652-3346 LOCKNEY, TEXAS

**Meat Specials**

Broil or Bar BQ

**Sirloin Steaks** \$1.79

**Chuck Steaks** LB. \$1.39

**Chuck Roast** LB. \$1.49

**Arm Roast** LB. \$1.59

**Pork Chops** LB. \$1.69

**Pork Spareribs** LB. \$1.49

**Sparerib** LB. \$1.49

Quarter Porkloin or Family Pack

**Pork Chops** 8 to 11 Chops \$1.39

**Pickles** 79¢ Jar

**Sweet Spears**

**Sweet Gerkins**

**Dill Spears**

FRITO LAY'S

**FANTASTIX** REGULAR 65¢ 49¢ PKG.

SHURFINE Dinner Napkins 160 COUNT \$53¢	SHURFINE Dog Food 25 LB. BAG \$3.49	SHURFINE Toilet Tissue 4 ROLL PACK \$79¢
SHURFINE Cranberry Sauce 300 SIZE CAN \$47¢	SHURFINE Black Pepper 8 OZ. CAN \$1.15	

**Produce Specials**

CALIFORNIA ICEBERG Lettuce 3 LARGE HEAD \$1.00

CALIFORNIA PASCAL Celery Hearts 59¢

WASHINGTON DIANJOU Pears 43¢

16 OZ. SHURFINE Salad Dressing 57¢

SHURFINE Flour 5 LB. BAG 79¢

FOOD KING Shortening 42 OZ. CAN \$1.39

SHURFINE APPLE Pie Filling 20 OZ. 69¢

FLORIDA RUBY RED Grapefruit 23¢ LB.

SHURFINE TRASH Can Liners 40 CT. \$3.59

SHURFINE WHOLE OR SLICED Mushrooms 89¢

SHURFINE Apple Juice 32 OZ 79¢

SHURFINE BLUEBERRY Pie Filling 20 OZ. 98¢

**Health And Beauty Aids**

GLEEM Toothpaste 5 OZ. TUBE 98¢

EXCEDRIN Pain Relievers 100 CT. BOTTLE \$1.89

SHOWER TO SHOWER Body Powder 8 OZ. SIZE \$1.39

**Dairy And Frozen Food**

BELL BRAND Mellorine ALL FLAVORS 1/2 GAL. 89¢

BELL BRAND Dip or Sour Cream 8 OZ. CARTON 2/89¢

BELL BRAND Buttermilk HALF GALLON 89¢

SHURFINE Oleo Quarters 1 LB. PKG. 2/93¢

SHURFINE MEDIUM SIZE Eggs GRADE A DOZEN 69¢

# Lockney Locals

(Jane Chandler) visited in Lockney on Tuesday afternoon with Mr. and Mrs. Buck... Mrs. Betty... Mrs. Lucille... Mrs. Mable... Mrs. Virgil... Mrs. Warren... Hospital April...

# STATE C... HIGHL

By Lynde... AUSTIN—... In the near... costs to fill... truck will de... four cents a... blame the po... price increa... major world... ducers, such... Saudi Arabia... nounced this... cent jump in... charge for a... Down the r... probably be... price we pay... gas. This time... politicians... That extra... paying at the... will come as... result of lifti... on what dome... of oil get for... Don't close... one or two... ing to cut en... off too many... furnace to qu... and off repea... not only fail... but will also... fluctuations... temperature... "To every man... is a mystery..."

# WTSU

Approximately... Farmers of... in area high... in the State... State University... judging contests... FFA team... and Mrs. Hills... Baptist Church in... others from there... Warren, Elva W... Mrs. Loyd... five children, Mrs... Mrs. Elva... Marie Edwards, Mrs... dean Rose and Mrs... with Mrs. Payne, her... Others from... included Terry Simm... Mike Taylor of...

# Lockney Senior Citizens

Lockney Senior Citizens... April 5 in the... hall of the First... Methodist Church... red-dish luncheon... was served at... were games an... in the afternoo... sons were pre... Molly Huffr... Ruth Fewell w...

# Lockney General Hospital Report

From April 12... Velma Harr... adm. 4.9, cont... Yolanda B... view, adm. 4... care... Glen Wats... adm. 4.11, con... Mattie McC... view, adm. 4... care... Maria Re... que, adm. 4.1... Christina L... adm. 4.12, con... MR. FA... For ins... week... USE THE E... HARMONIC... 80% c... Kill gu... Minimum ad... 50 acre... Maximum ac... 160 ac... For further... Call 806-... 806-2

Plains News

Mr. and Mrs. O. Chapman...  
 Mrs. Charles Breeding...  
 Mrs. Elmo Hall...  
 Mrs. Fred Marble...  
 A.P. Sanders...  
 Mr. and Mrs. Zach...  
 Mr. and Mrs. J.P. Taylor...  
 Mrs. Terry Julian...  
 Mrs. Fletcher Powell...

Mr. and Mrs. O. Chapman...  
 Mrs. Charles Breeding...  
 Mrs. Elmo Hall...  
 Mrs. Fred Marble...  
 A.P. Sanders...  
 Mr. and Mrs. Zach...  
 Mr. and Mrs. J.P. Taylor...  
 Mrs. Terry Julian...  
 Mrs. Fletcher Powell...

Mr. and Mrs. O. Chapman...  
 Mrs. Charles Breeding...  
 Mrs. Elmo Hall...  
 Mrs. Fred Marble...  
 A.P. Sanders...  
 Mr. and Mrs. Zach...  
 Mr. and Mrs. J.P. Taylor...  
 Mrs. Terry Julian...  
 Mrs. Fletcher Powell...

Mr. and Mrs. O. Chapman...  
 Mrs. Charles Breeding...  
 Mrs. Elmo Hall...  
 Mrs. Fred Marble...  
 A.P. Sanders...  
 Mr. and Mrs. Zach...  
 Mr. and Mrs. J.P. Taylor...  
 Mrs. Terry Julian...  
 Mrs. Fletcher Powell...

Mr. and Mrs. O. Chapman...  
 Mrs. Charles Breeding...  
 Mrs. Elmo Hall...  
 Mrs. Fred Marble...  
 A.P. Sanders...  
 Mr. and Mrs. Zach...  
 Mr. and Mrs. J.P. Taylor...  
 Mrs. Terry Julian...  
 Mrs. Fletcher Powell...

Mr. and Mrs. O. Chapman...  
 Mrs. Charles Breeding...  
 Mrs. Elmo Hall...  
 Mrs. Fred Marble...  
 A.P. Sanders...  
 Mr. and Mrs. Zach...  
 Mr. and Mrs. J.P. Taylor...  
 Mrs. Terry Julian...  
 Mrs. Fletcher Powell...

Mr. and Mrs. O. Chapman...  
 Mrs. Charles Breeding...  
 Mrs. Elmo Hall...  
 Mrs. Fred Marble...  
 A.P. Sanders...  
 Mr. and Mrs. Zach...  
 Mr. and Mrs. J.P. Taylor...  
 Mrs. Terry Julian...  
 Mrs. Fletcher Powell...

Mr. and Mrs. O. Chapman...  
 Mrs. Charles Breeding...  
 Mrs. Elmo Hall...  
 Mrs. Fred Marble...  
 A.P. Sanders...  
 Mr. and Mrs. Zach...  
 Mr. and Mrs. J.P. Taylor...  
 Mrs. Terry Julian...  
 Mrs. Fletcher Powell...

Mr. and Mrs. O. Chapman...  
 Mrs. Charles Breeding...  
 Mrs. Elmo Hall...  
 Mrs. Fred Marble...  
 A.P. Sanders...  
 Mr. and Mrs. Zach...  
 Mr. and Mrs. J.P. Taylor...  
 Mrs. Terry Julian...  
 Mrs. Fletcher Powell...

Lockney Locals

**HOSPITAL REPORT**  
 Mrs. Paul (Lillian) Cooper was to be dismissed from the Methodist Hospital in Houston on Tuesday, April 10. Mrs. and Paul were to leave Houston by air Tuesday morning for Lockney.  
 Mrs. Andrews Sanders has been transferred to Nichols Clinic, Plainview, where he continues to receive care.  
 Mrs. Lucille Harris is recovering at home from dental surgery.  
 Mrs. Mable Perkins remains in Houston following eye surgery. She is staying with her son and wife.  
 Virgil Brasher was dismissed from Central Plains Hospital April 5.  
 Warren Mathis was dismissed from Central Plains Hospital April 5.

STATE CAPITAL HIGHLIGHTS

By Lyndell Williams  
 TEXAS PRESS ASSOCIATION  
 AUSTIN—What consumers pay for a gallon of gasoline will be going up again. Soon.  
 In the near future, what it costs to fill up your car or truck will definitely jump four cents a gallon. But don't blame the politicians. That price increase is the work of major world petroleum producers, such as Iran and Saudi Arabia, that announced this week an 18 percent jump in what they charge for a barrel of oil.  
 Down the road even further, another five cents will probably be added to the price we pay for a gallon of gas. This time you can blame the politicians.  
 That extra nickel we'll be paying at the gas pump will come as the direct result of lifting price controls on what domestic producers of oil get for their product.

Don't close off more than one or two rooms when trying to cut energy use. Closing off too many will cause the furnace to quickly cycle on and off repeatedly. This will not only fail to save energy but will also cause continual fluctuations of the house temperature.  
 "To every man his own life is a mystery." Latin proverb

**Senior Citizens Meet**  
 was served at noon. There were games and a "singing" in the afternoon. Twenty persons were present.  
 Molly Huffman and Mary Ruth Fewell were hostesses.

Lockney General Hospital Report

April 12  
 Velma Harrison, Lockney, adm. 4-9, continues care.  
 Yolanda Botello, Plainview, adm. 4-11, continues care.  
 Glen Watson, Lockney, adm. 4-11, continues care.  
 Mattie McGowan, Plainview, adm. 4-11, continues care.  
 Maria Reyna, Quitaque, adm. 4-11, dis. 4-15.  
 Christina Leal, Quitaque, adm. 4-12, continues care.

**MR. FARMER**  
 For insect and weed control USE THE ELECTRONIC HARMONIC PROCESS  
 80% effective  
 Kill guaranteed  
 Minimum acreage treated 50 acre fields  
 Maximum acreage treated 160 acre fields  
 For further information Call 806-983-2904 806-293-2201

Happy Anniversary

April 15 — Minga Sustaita  
 April 16 — Barbara Ellison, Jim Martin, Cris Toba Rodriguez, Lozell Graham  
 April 17 — Mario Salinas, Dan Teuton, Ladell Kell, Ginger Mathis  
 April 18 — Yolanda Hernandez, Myrtle McCready, Perfeto DeLeon  
 April 19 — Cynthia Salinas, Steven Johnson, B.J. Saenz  
 April 20 — Virginia Torrez, Joe Torrez, Christopher Torrez, Emma Thomas, Armando Vasquez Jr., David Workman.  
 April 21 — Gene Belt, Norma Peralez, Clar Schacht, Tim Reece, Kay Williams, Marie Nigh, Martha Garcia, Sandra Turley, Tony Ford, Jo Beth Wear, Dane Daniel.

Lockneyites' Daughter Wins Tejano Day Oratory Contest

Levelland — Otila Lopez, 18-year-old daughter of Mr. and Mrs. Francisco Lopez of Sundown, was crowned Tejano Day Queen April 6 during the annual Tejano Day festivities at South Plains College.

Happy Birthday

April 15 — Mr. and Mrs. Raissez  
 April 16 — Clyde and Ruth Farish, Ralph and Libby Hernandez  
 April 18 — Bill and Lavona Pitchford  
 April 19 — Dub and Jontha Lee Mercer  
 April 20 — Jack and Sandy Ragland, Jerry and Janie Klein, Bill and Anita Bigham  
 April 21 — Junior and Theta Brotherton.

Lockney 4-H Club Meets

Lockney 4-H Club met Monday, March 26, 1979, at 7:30 at the home of Kenneth Holt.  
 President John Fortenberry announced that the 4-H concession stand at the Floyd Co. Stock Show made approximately \$1200.  
 It was announced that the District Livestock Judging Contest will be Saturday, April 28 at Texas Tech. Demonstrations and Share the Fun Contest will be held at Texas Tech, Saturday, May 12. Local demonstrations and Share the Fun will be presented at the next meeting.  
 Those interested in the Clothing Project were asked to sign up.  
 Matt Williams was announced as a new member.  
 Libby Williams Reporter

Reves Injured

In Garage Accident

Stanley Reves suffered a broken leg and three dislocated toes in an accident Thursday afternoon at Bacus Motor Company, where he is employed as a mechanic. He was taken to Central Plains Hospital in Plainview by the Lockney Fire Department ambulance service. Reves' injuries were not as serious as had been feared, and he was reported Friday morning to be doing fine.

**TEXAS PRESS**  
 MEMBER 1979 ASSOCIATION  
 THE LOCKNEY BEACON [USPS 317-220] BOX 187 LOCKNEY, TEXAS 79241  
 Published each Sunday and Thursday at 220 S. Main, Lockney, Texas 79241. Jim Reynolds, publisher; Jim Huggins, editor. Second-class postage paid at Lockney, Texas 79241. Subscription rates: Local \$10.50 per year, out of trade area \$11.50 per year. Postmaster: Send address changes to the above address.

**The Most Competitive Prices In Town!**  
**Barney's Butcher Shop Sale**  
 Be satisfied with Piggly Wiggly Meats or Double Your Money Back!

USDA Heavy Western Beef Bone-in, Full Cut **Round Steak 1.88 LB.**

Lean Combination—Buy the Pac-Save Piggly Wiggly Style **Pork Chops 1.28 LB.**  
 10 chops; 6 center, 4 end cuts

Farmer Jones **Sliced Bacon 1.18** 12 oz. Pkg.  
 USDA Grade A Choice **Fryer parts 1.08** LB. Breasts, Legs, Thighs  
 Fresh, Lean **Ground Chuck 1.68** LB.

**Milk 1.59** Gallon Jug  
 Piggly Wiggly 1 1/2% Lowfat

**Tomato Sauce 6** 8 oz. Cans \$1 FOR  
 Del Monte

**Saltines 58¢** 1 LB. Box  
 Nabisco Premium

**Ketchup 79¢** 32 oz. Bottle  
 Heinz

**Pinto Beans 2** Lb. Bag 58¢ FOR

**Banquet Frozen Dinners 2.99¢** 10 1/2-12 oz. Pkgs FOR  
 a wide variety available

**Golden ripe Bananas 28¢** LB.  
 Stan's Produce Sale! Be satisfied with Piggly Wiggly Produce or Double Your Money Back!

**Celery 28¢** 1 stalk Only  
**Carrots 18¢** 1 LB Bag  
**Potatoes 38¢** LB  
**Onions 4** Bunches FOR 98¢

**Double Stamps Every Wednesday**  
 We give Double Gold Bond Stamps every Tuesday Wednesday with any purchase of \$2.50 or more (excluding cigarette purchases)

**TE-101**  
 Easily Threshed Drought Resistant Heavy Yield Potential Well Exserted Heads talk, Excellent Standability Adapts to Varying Soil Resistance  
 ND TE-Y-101-R  
 Golden Acre Deal  
 OUR SEED NEEDS

RCA For The Best Price & Service On RCA T.V.'s See MIZE PHARMACY & T.V. 102 S. MAIN LOCKNEY 652-2435

PRESTON MILK GALLON \$1.90 USDA Inspected Plant Custom Processing, Wholesale and Retail Meats, Cut, Wrapped, Frozen, and Fully Guaranteed. Financing Available On Freezer Beef Lockney Meat Co. Lockney, Tx. 652-3305 Hwy. 70

CALL CABLE TV OF FLOYDADA 983-2911 TODAY FOR MORE AND BETTER TV!

SHOP OUR BEAUTIFUL ASSORTMENT OF CLOTHING AND GIFT ITEMS Roye's Merle Norman Cosmetics & Apparel

SUNDAY 04/15/79 Table with columns for AM, WTCC, KTXT, PTL, KMCC, WGN, KTVU, KCB, KLBK and rows for time slots 7:00-5:30.

MONDAY 04/16/79 Table with columns for PM, WTCC, KTXT, PTL, KMCC, WGN, KTVU, KCB, KLBK and rows for time slots 6:00-12:30.

TUESDAY 04/17/79 Table with columns for PM, WTCC, KTXT, PTL, KMCC, WGN, KTVU, KCB, KLBK and rows for time slots 6:00-12:30.

SUNDAY 04/15/79 Table with columns for PM, WTCC, KTXT, PTL, KMCC, WGN, KTVU, KCB, KLBK and rows for time slots 6:00-12:30.

WEDNESDAY 04/18/79 Table with columns for PM, WTCC, KTXT, PTL, KMCC, WGN, KTVU, KCB, KLBK and rows for time slots 6:00-12:30.

MONDAY - FRIDAY Table with columns for AM, WTCC, KTXT, PTL, KMCC, WGN, KTVU, KCB, KLBK and rows for time slots 7:00-5:30.

THURSDAY 04/19/79 Table with columns for PM, WTCC, KTXT, PTL, KMCC, WGN, KTVU, KCB, KLBK and rows for time slots 6:00-12:30.

Regular Television Schedule Will Appear in Newspaper Each Sunday. Includes FRIDAY, SATURDAY, and SUNDAY schedules for various channels.

**BUDDY'S**  
 STORE HOURS  
 MON.-SAT. 8a.m. - 9p.m.  
 SUN. 9p.m. - 8p.m.  
 WE RESERVE THE RIGHT TO LIMIT QUANTITIES



JUST A LITTLE muddy were Joe and Monte Covington when this photo was taken by their mother, Tanya Covington. For the picture made when her sons were three and five years old, Mrs. Covington receives photo honors for this edition.

**The Floyd Philosopher**

Floyd Philosopher Comes To Rescue Of TV Networks Fighting To Become Number One



Editor's note: The Floyd Philosopher on his Johnson grass farm in Floyd County reflects on the TV networks this week.

Dear editor:

Although all three TV networks are making huge profits, nonetheless I understand there is bitter rivalry among them to see who can be Number One.

By Number One they don't mean the best; they mean the one with the biggest audience. If ABC attracts 35 million viewers at 8:30 tonight, CBS 31 million, and NBC 29 million, ABC gloats and the other two sulk. If I had a business that paid me at the rate of \$250,000 a minute I'd find it hard to sulk because somebody else was making \$275,000 a minute.

It took me 30 seconds to write that last sentence. At network rates that's at least \$125,000. If I'd put my mind to it I could have taken a full minute, or \$250,000 worth, but there's far too much inflationary gouging going on in the world today and I'll settle for a reasonable \$125,000. Where do I send the bill?

To cut out the squabbling and bitter competition among the three networks I've drawn up some new categories that'll enable each to share equally in the ratings. You can make the following ballot and mail it to the network of your choice:

- No. 1. in trash. (ABC) (CBS) (NBC)
- No. 1. in awful commercials. (ABC) (CBS) (NBC)
- No. 1 in lost pictures due to technical difficulties. (ABC) (CBS) (NBC)
- No. 1 in violence. (ABC) (CBS) (NBC)
- No. 1 in one-sided news reporting. (ABC) (CBS) (NBC)
- No. 1 in silly comedies. (ABC) (CBS) (NBC)

You will notice I've listed six categories. There's a possibility each network could receive two first-place votes, or all could receive six votes apiece. In either case each could claim a tie for first.

Yours faithfully,  
 J.A.

"We'll take all the time needed to do the job right!"



Henry W. Block

We ask the right questions. We dig for every honest deduction and credit. We take the time needed because we want to be sure you pay the smallest legitimate tax. That's another reason why H&R Block should do your taxes...which ever form you use, short or long.

106 W. Missouri  
 Floydada, Texas  
 983-5233

**H&R BLOCK**  
 THE INCOME TAX PEOPLE

Shop  
 Floyd  
 County



**MORTON BUILDINGS**

For Information Call or Write....

**MORTON BUILDINGS INC.**

Box 1928 Plainview, Texas  
 Phone 806-293-4386

**WHOZITS . . .**

**Carthel Not Known As Floydada Whozit**

One person guessed another man but no one correctly identified A.C. Carthel as last week's Floydada Whozit. Carthel, owner of a custom farm supply spray company, was pictured in the long ago picture aboard his horse, Nichol. He has spent his entire life in Floyd County.



**FLOYDADA WHOZIT** — This local farmer is a long-time, well-known Floyd County farmer. He should be easy to identify. Persons who would like to guess are invited to contact our office Monday through Wednesday.



**Delvin And Debbie Are Lockney Whozit Kids**

**LOCKNEY WHOZIT** — Everybody should be able to recognize this Lockneyite from the third-grade school picture. Call the Beacon Office, 652-3318, Monday through Thursday to see if you guessed right.

Last week's Lockney "Whozits" were Delvin Bybee and Debbie Bybee Stennett. Elaine Hardy correctly identified the Bybee kids. She was the only one who did.



take a good look inside

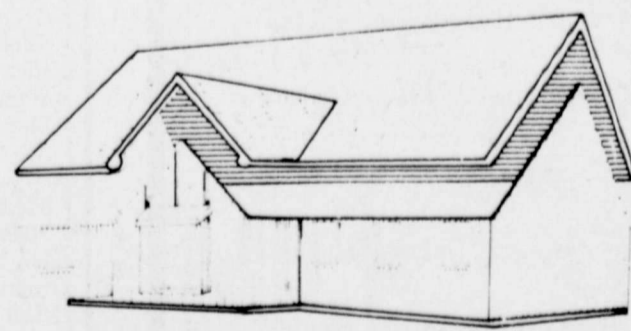

An Energy Efficient Home may look like other houses on the outside. But when you take a really good look inside — inside the walls, under the floors, in the ceilings — you'll discover why the Energy Efficient Home saves energy and money. TAKE A GOOD LOOK inside your house. Discover how energy improvements like insulation, weatherstripping and caulking will make your home more energy efficient and get you more for your energy dollar. Call your Southwestern Public Service Manager today.



**BOYDADA**  
 YOUR BEAUTIFUL  
 ASSORTMENT  
 OF CLOTHING AND  
 GIFT ITEMS  
 Marie Norman  
 Accessories & Apparel

**ER TV!**  
 Television  
 Schedule  
 Will A  
 Sponso  
 On These Pages!!!

FRIDAY

PM	WGN CH. 9	KTVU CH. 10	KCBD CH. 11	KLBK CH. 13
6:00	Carol Burnett and Friends	T.V. Power with Tom and Jerry	News Sanford and Son	News Joker's Wild
7:30	Night Gallery	Captain Cosmic Gilligan's Island	Different Strokes Hello, Larry	Incredible Hulk
8:30	Movie: The Face of Fu Manchu	Six Million Dollar Man	Rockford Files	Dukes of Hazzard
9:30		Old Couple	The Duke	Dallas
10:00	Hogan's Heroes	Movie: Tammy Tell Me True	News	News
10:30	Movie: 'Bomb'		Tonight Show	NBA Basketball
11:00	52			Playoffs: Teams TBA
12:30			Midnight Special	

SATURDAY

AM	WGN CH. 9	KTVU CH. 10	KCBD CH. 11	KLBK CH. 13
7:30	Clifford's Adventure	Alvin and the Chipmunks	All-New Popeye Hour	
8:30	Star Trek	Godzilla Super 90	Bugs Bunny/Road Runner Show	
9:30	Movie: 'Marjorie'	No Programs	Tarzan and the Super	
10:30	Movie: 'Herry and the Witch'	At Home With the Bobs	Seven	
11:00	Movie: 'Viking Queen'	Voice of Agriculture	Space Academy	
12:30		Our Men in the Capital	Ark II	
1:30	Movie: 'Stranger in Bed'	Outdoors	Capitol Eye	
2:30		Major League Baseball: Texas at New York	Learning & Living	
3:30		Movie: 'Son of Frankan'	Movie: 'Sail a Crooked Ship'	
4:30				
5:30				

SATURDAY

PM	WGN CH. 9	KTVU CH. 10	KCBD CH. 11	KLBK CH. 13
6:30	NASL Soccer	Hee Haw	Lawrence Welk	Hee Haw
7:30	Atlanta at Detroit	Movie: 'The Last Sunset'	Olympathon 79	Bad News Beers Billy
8:30	Nashville Music			Movie: 'Uptown Saturday Night'
9:30	Pool County	Dance Fever		
10:30	Porter Waggoner	Dating Game		
11:30		Movie: 'The Log of the Black Pearl'	News	News
12:30			Olympathon 79	Movie: 'Winchester'
			Continued	For Hire
				News/Sign Off





Programs

# Lockney Girls' Coach Joins Pros

## Tina Slinker Signs Professional Basketball Contract

The Women's Basketball League is completing its first season. The eight teams played a 34-game schedule this year. Six more teams are scheduled to join the league next season.

The women's teams play by men's pro rules — including the 24-second clock — and score as much or more than the men. Slinker said the Hustle scored 140 points in one game this year and probably averages about 110 points per game. They play four 12-minute quarters, and it's "a lot more physical" than the high-school or college game.

What's the attendance at a WBL game? "Well, Chicago's real lucky. There were 4,300 at one game recently, and about 3,000 one night while I was there," Slinker said. The Chicago team is "one of the best in the league" in

attendance figures.

The women's game may be like the men's in rules and scoring, but the WBL differs greatly from the NBA in the salaries its players earn. Slinker is not at liberty to say what her salary is, but she does admit she'll probably have to find another job during the off season. She will get paid just for the six months she plays.

The prospect of joining the pros, exciting as it is, doesn't make it really easy to leave her first coaching job. "I guess your first job is always kind of special. It makes it tough to leave.... but I guess that means you had a good year. I'll be checking up on them (the Lockney girls' teams), and they'd better be winning."

### Girls' Basketball Day Camp Planned Here This Summer

A basketball day camp for girls in the fifth, sixth and seventh grades is scheduled this summer in the Lockney school gymnasium.

Lockney girls' basketball coach Marsha Sharp and Tina Slinker will be the directors for the camp, scheduled for July 30 through August 3. Several Lockney High School graduates, and

possibly another area high-school coach, will assist Sharp and Slinker.

The charge for the camp is \$40. May 15 is the sign-up deadline. Enrollment will be limited to the first 50 girls who sign up.

For more information about the camp, get in touch with Sharp and Slinker at Lockney Junior High. After school hours, call 652-2103.

#### G.A.B. SAYS "THANK YOU"

The Girls Athletic Booster Club officers would like to thank each one who helped with the Boys' Little Dribblers Basketball Program this year and helped to make it such a success.

Especially our thanks goes to Eddie Teeter, who was the commissioner and ran the program so smoothly.

The proceeds from the concession stand and gate will be used to help purchase equipment for the Lockney High School girls' athletic department. The equipment will be used by junior-high as well as high-school girls.

Again, our thanks to everyone who participated.

Sincerely,  
The Officers  
G.A.B.

### High School

and on basic math classes.

There is a re-evaluation of the progress during the year.

Lockney High School principal Darlene Broseh, secretary Kristi Edgerton, and teacher Vickie Ortengren, are working on the program.



Lockney High School girls' basketball players Barbara Moore, Mary Huff, and...

have that insurance.

"I moved to Lockney because of the insurance companies in the city. People here are very helpful. I asked them through a peep hole and ask through the door of your business. When I asked why I was there."

"In some ways things are changing in Lockney, the same as everywhere else. When I first came to Lockney, I didn't lock my doors. The last few years, I have locked them.

"Then there is the energy crisis that has made a difference and is making more difference.

"We built this building without windows to raise. Now, we have a possible outcome. Could we have a hole in the walls to get the windows that raise?

"When my house was built, the little insulation because it was very dry to use gas for warmth and not long ago, I did some insulation because of the changing energy.

"There is another change. One letter delivered to me in an addressed, 'Frank Duckworth, an Evangelist, Dallas,' and it delivered to me.

"Now if the postal system feels a bit less of my zip number in a computer, my letters will go all around the world before it gets here, if ever."

He says that when he first moved to Lockney that we lost most of our people to college. Then, for a few years, they stayed here, but now they are having difficulties. They are going somewhere else to find jobs. When they finish high school, they go to Abilene, Dallas, Fort Worth or Houston to find jobs.

Even though Evangelist Frank Duckworth talks with enthusiasm in India, he is equally as talkative in Dallas. Visits to India have made him appreciate his church and his country. He says any country with a Christian influence is a superior place.

"We appreciate America much more now than we did. We have an opportunity to go to other countries. I am always glad to go to Lockney to the friendly atmosphere here."

DAVID JACKSON DRILLING  
Repair all types of pumps. For more information call 652-2103.  
Two good used 4" pumps complete with motor, switchbox, one 6" pump, and one 8" pump.  
DAY PHONE 652-2103  
NIGHT PHONE 652-2103

Got Heating Or Plumbing Problems?  
Call HOLMES PLUMBING  
AUSTIN OR ST. LOUIS  
983-2251  
6:30 - 9:30 a.m.  
5:30 p.m. - 10:00 p.m.

# 1980

## SHOWING APRIL 19

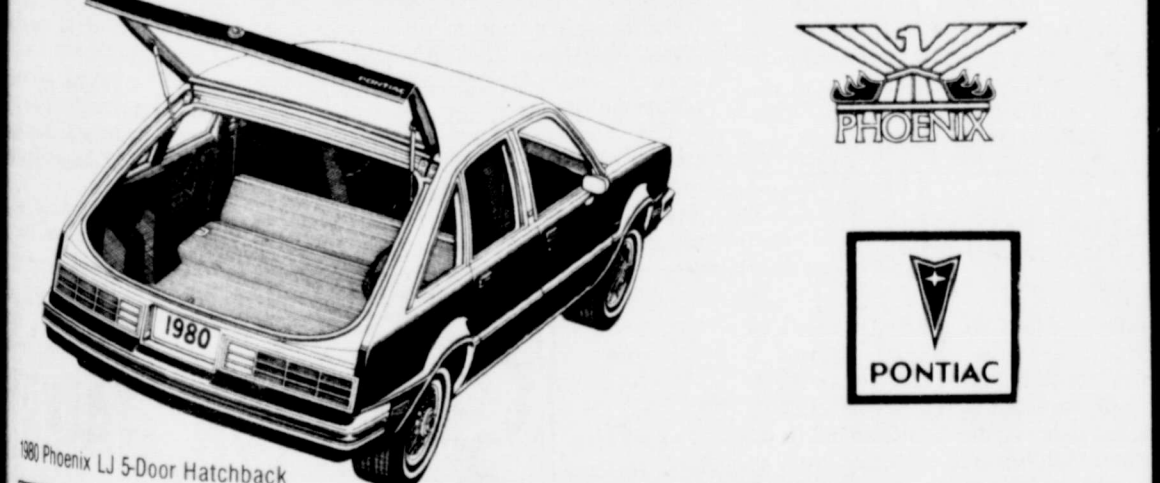

### It just might be the perfect car for you.

The new Buick Skylark. Very good looking and roomy enough for five. Front-wheel drive, rack-and-pinion steering, and MacPherson strut front suspension. Lots of trunk room. And a reasonable price. Stop by and test the very new Skylark today.

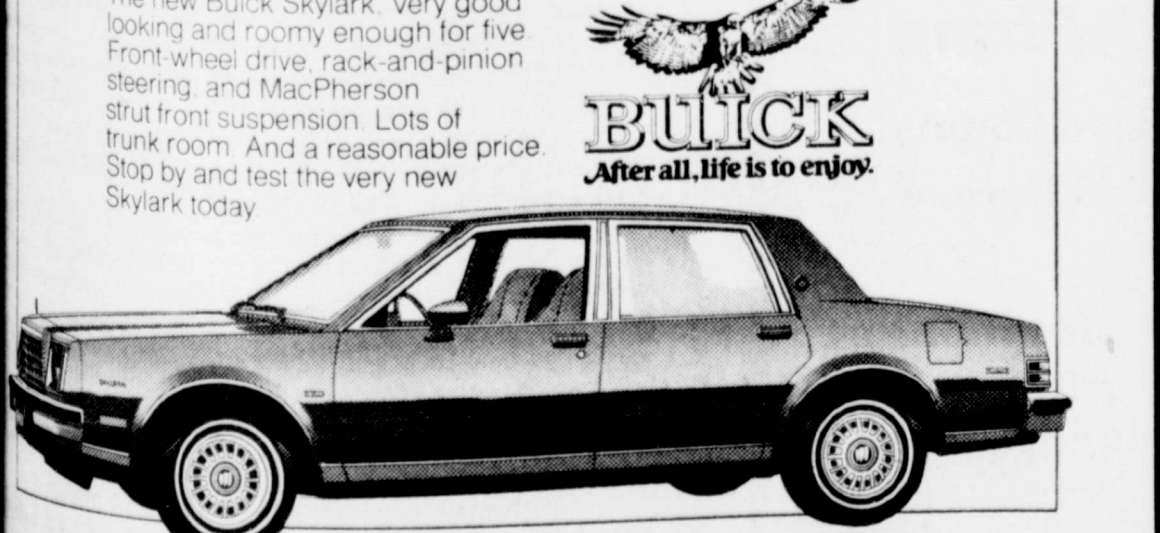

ESTIMATED 24 MPG ESTIMATED 38 HIGHWAY

GM QUALITY SERVICE PARTS  
GENERAL MOTORS PARTS DIVISION

BUICK - PONTIAC - GMC  
**CITY AUTO, INC.**

Floydata

# BUDDY'S

220 S. 2ND  
STORE HOURS  
Mon-Sat., 8 a.m. to 8 p.m. Sun., 9 a.m. to 8 p.m.  
VALUES EFFECTIVE THRU WEDNESDAY APRIL 18, 1979  
We Reserve The Right To Limit Quantities

<p>12 OZ. TOM SCOTT <b>MIXED NUTS</b> <b>49¢</b> WITH ONE FILLED S &amp; H BONUS BOOK <b>\$1.09</b> WITHOUT</p>	<p>4 ROLL DELSEY <b>TISSUE</b> <b>39¢</b> WITH ONE FILLED S &amp; H BONUS BOOK <b>99¢</b> WITHOUT</p>
<p>2 LB STILLWELL <b>FRUIT COBBLER</b> <b>69¢</b> WITH ONE FILLED S &amp; H BONUS BOOK <b>\$1.19</b> WITHOUT</p>	<p>1 LB. SOFT <b>PARKAY</b> <b>19¢</b> WITH ONE FILLED S &amp; H BONUS BOOK <b>69¢</b> WITHOUT</p>
<p>VALUES IN THIS AD IN ADDITION TO OUR THURSDAY AD</p>	
<p>48 OZ. WESSON <b>OIL</b> \$2.17 VALUE <b>\$1.99</b></p>	<p>12 OZ. NIBLETS <b>CORN</b> 45¢ VALUE <b>3/\$1.00</b></p>
<p>12 OZ SWIFTS <b>SIZZLEAN</b> \$1.49 LONGHORN <b>CHEDDAR CHEESE</b> \$1.99 LB. RED DELICIOUS <b>APPLES</b> 39¢ LB. 1 1/2 LB. STAFRESH <b>BREAD</b> 2/99¢</p>	<p>WILSON'S BONELESS <b>HAM</b> \$2.29 LB. U.S.D.A. BONELESS <b>ROUND STEAK</b> \$2.59 LB. D'ANJOU <b>PEARS</b> 39¢ LB. 6-32 OZ. <b>PEPSI COLA</b> \$1.89 PLUS DEPOSIT \$2.29 VALUE 8 LB. ALAMO <b>DOG FOOD</b> \$2.29 \$2.99 VALUE 33 OZ. DOWNY <b>FABRIC SOFTENER</b> 89¢ \$1.39 VALUE 1/2 GAL. BUDDY'S <b>MILK</b> 99¢</p>
<p>3 OZ. REGULAR <b>ZEST SOAP</b> 4/\$1.00 34¢ VALUE 1/2 GAL. BELL <b>ICE CREAM</b> \$1.39 \$1.99 VALUE GRADE A LARGE DOZEN <b>EGGS</b> 9¢ WITH PURCHASE OF 2 LB. OWENS OR JIMMY DEAN SAUSAGE GIANT 49 OZ. <b>FAB</b> \$1.39 \$1.89 VALUE</p>	<p>89¢ SIZE <b>DORITOS</b> 2/\$1.19</p>
<p>1 LB. HILLS BROS. <b>COFFEE</b> \$1.89 WITH COUPON <b>\$2.19</b> WITHOUT COUPON GOOD AT BUDDY'S EXPIRES 4-13-79</p>	<p>10 OZ. FOLGERS <b>INSTANT COFFEE</b> \$3.39 WITH COUPON <b>\$4.39</b> WITHOUT COUPON GOOD AT BUDDY'S EXPIRES 4-13-79</p>



# FARM & RANCH NEWS



## Rural Land Values In Texas Rise Sharply

By Ivan W. Schmedemann and Robert J. Rothe  
Texas A&M University Real Estate Research Center

Rural land values in Texas reflected considerable market pressures during the first half of 1978. This change represents the first significant increase in rural land values to occur since the major market adjustment which began in late 1974 (see accompanying Table 1). Rural land values were estimated to have risen nearly 9 percent to a high medium price per acre of \$550 during the first six months of 1978. This price adjustment on an annual basis approaches the record years of 1973 and 1974 when the per acre rates of appreciation were 19.5 percent and 21.4 percent, respectively.

less that \$100 per acre which is the low for the State.

**METRO REGIONS**  
Rural land values are generally higher in regions where major metropolitan areas are located. The highest values reported are in Region 16, Houston metropolitan area; Region 21, Lower Rio Grande Valley; and Region 25, Upper Rio Grande Valley.

the higher valued rural land in the state. Rural land in Texas generally can be expected to continue the upward spiral for many years to come. Reasons for this optimistic view is that the population of Texas is increasing rapidly as a result of in-migration. Many major industries are shifting to the Sunbelt, and Texas is and will continue to receive a large share because of its favorable endowment of both human and natural resources. Therefore, a high rate of economic expansion combined with rising per capita income will continue to generate a large demand for rural land resources in the state.

Figure 1: Percent Change In Median Price Per Acre Land, By State Planning Regions, Texas, 1974-1978

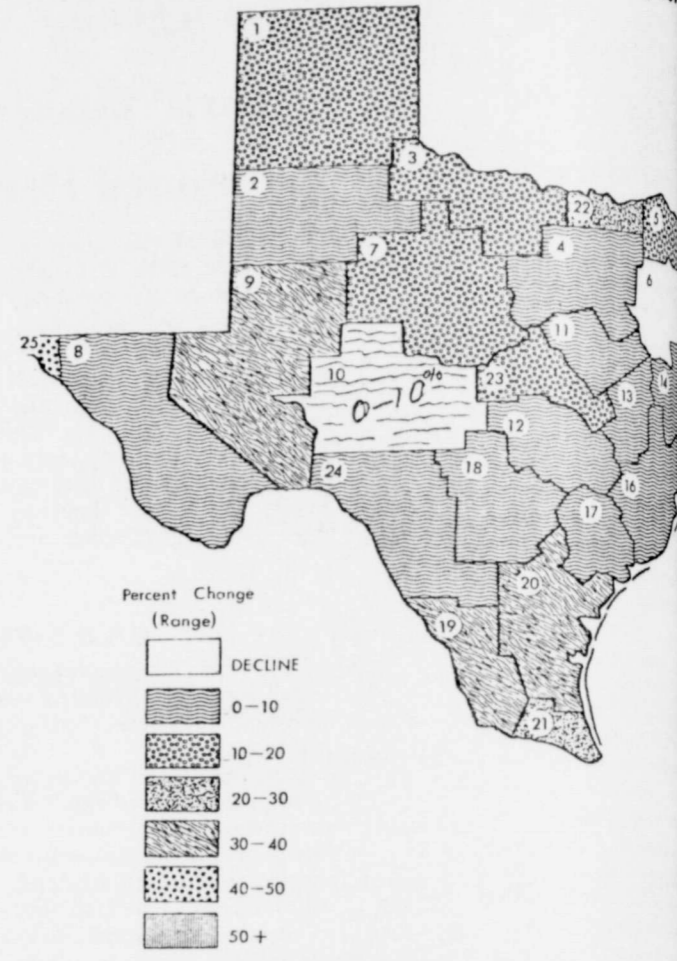

### PCG Producer Director To Be Elected For County

Floyd County cotton producers and agribusinessmen will elect a producer director to Plains Cotton Growers, Inc., at a 7 a.m. breakfast meeting Monday, April 23, at Strickland Restaurant in Lockney.

They are elected on alternate years for two-year term. Each is eligible for re-election every second year. All producers and businessmen are invited to the meeting. However, under new PCG By-Laws, only current dues-paying members of PCG will be eligible to be elected a director or to vote in the election. This provision of the by-laws will be fully explained at the meeting.

### Grain Sorghum Target Prices To Increase

The 1979 grain sorghum target price will be increased as a result of a challenge by the Grain Sorghum Producers Association. The new target price will be approximately \$2.35 per bushel or \$4.20 per hundred weight, according to Dr. Howard Hjort, USDA's director of economics, policy analysis, and budget.

Keith Sebelius, (R-Kansas) were prepared to pursue this same line of questioning. Dr. Hjort's acknowledgement of the error and his pledge that it will be corrected assures the grain sorghum farmers of the nation of an increased target this year. This increase will give grain sorghum farmers up to \$35 million additional income.

### Calcium Essential To Cotton Plant

Calcium plays an important role in every phase of the growth and development of the cotton plant. Notably low in calcium, seedlings germinated on calcium deficient medium develop symptoms of calcium deficiency. Primary roots of seedlings become water-soaked and quickly die, according to a report from the Texas Agricultural Experiment Station.



The Agricultural Advisory Meteorological Service in Lubbock has been a valuable asset to agricultural operations and research for the past 14 years, says Donald Johnson, Executive Vice President of Plains Cotton Growers, Inc. "We intend to do all we can to keep it."



### Around the County

County Agent's Column

By Stephen R. Herber  
Floyd County Extension Agent

**LARGER COTTON CROP TO DAMPEN PRICES**  
Cotton prices for the 1979 harvest season will likely fall if plantings increase as expected. The marketing specialist says prospects for more production, small U.S. 1978 cotton supplies, and strong export demand will highlight this year's cotton picture.

during the 1979-80 crop year, resulting in a carryover of five to six million bales by Aug. 1, 1980. Foreign cotton supplies are also smaller, with carryover declining one million bales to 18 million. This is the smallest foreign carryover since Aug. 1, 1971.

Sponsored by the Following Interested Firms

<b>First National Bank</b> Floydada	<b>Collins Implement</b> Co. Floydada	<b>Floyd County Farm Bureau</b>
<b>Case Power &amp; Equipment</b> Floydada	<b>Russell's Equipment &amp; Supply</b> Floydada	<b>Perry Implement</b> Lockney
<b>Floydada Cooperative Gins</b>	<b>Wilson Electric</b> Floydada	<b>Ansley &amp; Son</b> Lockney
<b>McDonald Implement Co.</b> Floydada	<b>Hi-Plains Gin</b> Lockney	<b>Floydada Implement Co.</b>
<b>Brown Gin</b> Floydada	<b>Consumers Fuel Association</b> Lockney	<b>Production Credit Association</b> Floydada
<b>Federal Land Bank Association Of Floydada</b>	<b>Sponsor Needed</b>	<b>Sponsor Needed</b>

## CLA REAL ESTATE

FOR SALE: The one bath, garage, pet, central heat, downs, quiet n 983-5203.

FOR SALE: N room house in carpet, central heat, 652-3347 or 652-

HOUSE FOR will carry paper room, two bat place and de storm cellar, of 615 W. Miss. 96

To be moved, 7 house, Make r fer, Marshall 5361, 296-6776; 983-3774, 983-3

FOR SALE - Th brick house, p standing brick peted basement ped patio, com ened; two car electric door utility room; age; see back y ciate. Phone appointment.

**BUSI SERV**

INTERIOR WALL PAPER

Call Rena Turner, 983-5130.

**INSULA**

Fire-Resistant MARR Insulation Lockney 652-3

FOR SALE: 2400 sq. three bedroom, two garage, lots of fully carpeted, fire- 14x24 storage down by appoint- 983-2147. tfc

WE DO Painting, house blo and remodeling working Floydad tact Childress, 352-9563

C-D-J 66 7-day wash, oil change, U-haul rent on Matador h

FOR SALE: 3 bedrooms, large den, central heat, kitchen cabinets, 983-3163 or 983-2162. tfc

Three bedroom 1/4 bath, lots of fruiting activity of element in the growth

Calcium serves to increase tolerance of cotton and

Minor repairs service on lawn Whites, Home 652-2145.

**MIZE PH**

For services Please call 2412.

**MIZE PH & T LOCK**

igned to protect investment and in-against loss from

easy to obtain insurance for your crops at low cost—a dividend when paid to Crop Policyholders of the past eight

call your Farm insurance

**COTTON TALKS**

**DAN SER**

DAN TEU Specializing Transmission Ups, Auto A

Gener We BRAK to handle brake drum for com

Phon



- ADAMS WELL SERVICE  
Floydada
- ANDERSON'S DEPARTMENT STORE  
Floydada
- ANSLEY & SON  
Lockney
- BOB MILLER INSURANCE  
& REAL ESTATE  
Lockney
- BOB'S SHAMROCK  
Floydada
- BUILDER'S MART  
Floydada
- CITY AUTO, INC.  
Floydada
- CONSUMER'S FUEL ASSOCIATION  
Lockney
- DAIRY QUEEN  
Floydada
- DAN'S AUTO SERVICE  
Lockney
- FLOYD COUNTY INSURANCE AGENCY  
Lockney
- FLOYDADA IMPLEMENT CO.  
Floydada
- HALE INSURANCE  
Floydada
- JACKSON TIRE CO.  
Lockney
- JAMES LEE NICHOLS OIL CO.  
Floydada
- JERRY'S T.V. & APPLIANCE  
Lockney
- JOHNSON & JOHNSON AUTO PARTS  
Lockney

- LAS MARACAS MEXICAN FOOD  
Lockney
- THE LOFT  
Floydada
- LONGHORN INN  
Lockney
- MARTIN & CO.  
Floydada
- MCDONALD IMPLEMENT CO.  
Floydada
- PAGES THRIFTWAY  
Lockney
- PERRY IMPLEMENT CO.  
Lockney
- PONDEROSA MEAT CO.  
Floydada
- PIZZA GOLD  
Floydada
- PLAINVIEW SAVINGS  
& LOAN ASSOCIATION  
Floydada
- QUALITY BODY SHOP  
Floydada
- REECER'S MASTER CLEANERS  
Lockney
- RUSSELL'S EQUIPMENT & SUPPLY  
Floydada
- SCHACHT'S FLOWERS,  
JEWELRY & GIFTS  
Lockney
- SCRIPT PRINTING  
Floydada
- SUN-VUE FERTILIZER  
Floydada
- WEEM'S TEXACO  
Floydada

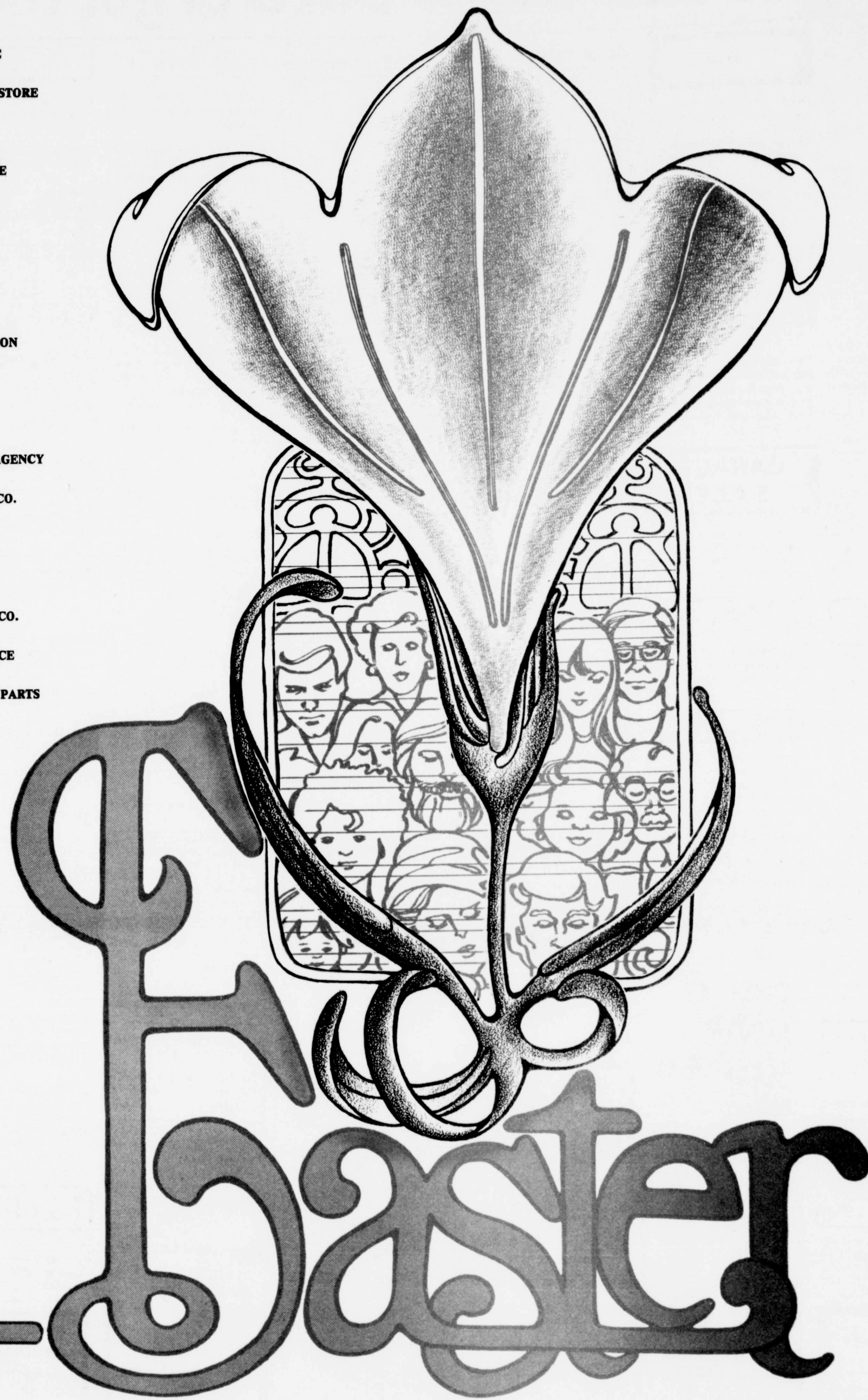

It's Easter...the highest of Holy days. As members of His family ...we gather together to reflect the miracle of Christ. The memory of our Lord's rebirth lives each year in the coming of Spring when the season blossoms with hope and love's promise...celebrating this joyous occasion. Rejoice! He is in us and we in Him.

JUST ABOUT Sheriff Olan "space" Tue peace/police packages for donated items afternoon at the disaster

20c Per Copy

Quebe Named

Quebe was elected presi- the Lockney General Hospital

April Sale

gher Than Lo

Tex —State Comptroller

Friday said local one sales tax rebates to Texas cities were up over the same month

said city allocations statewide

totalled \$34.9 million, com- \$20.1 million during April of

1979 payments to date to cities

\$135.2 million this month, ed to \$121.6 million over the month period last year.

ey's check will be for \$2,935.53,

300 more than last year's April out of \$1603.08.

ey's 1979 payments to date are

76, compared to \$10,765.27 for four-month period last year.

ada's April 1979 payment is

84, compared to \$6,262.41 for 78, but the four-month total for slightly less than the 1978 four figure. The 1979 payments to total \$24,738.51, compared to \$21,611 paid through April of last



1979-80 IHS STUDENT COUNCIL  
Roy Moody, president; Katherine  
Monty Smith, secretary; John