

10 OZ. CAMPBELL'S  
**TOMATO SOUP**  
34¢ VALUE  
**5/\$1.00**

WE GIVE GREEN STAMPS

**DOUBLE ON WEDNESDAY**

1 GAL. BELL DELUXE



**ICE CREAM**  
**\$1.29**  
\$1.99 VALUE

12 OZ. BIRDSEYE



**ORANGE PLUS**  
\$1.19 VALUE  
**79¢**

KRAFT **CHEESE & CRACKERS**  
11¢ VALUE **8/10**

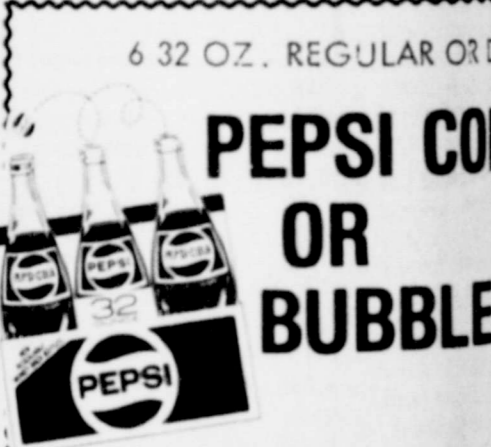

6 32 OZ. REGULAR OR DIET  
**PEPSI COLA OR BUBBLE**  
\$2.29 VALUE **\$1.29** PLUS TAX

1 LB. **M & M CANDY**  
\$2.29 VALUE

30 OZ. WESTERN GOOSE BRAND  
**PORK & BEANS**  
59¢ VALUE

30 OZ. RANCH STYLE  
**PINTO BEANS**  
59¢ VALUE

GIANT 49 OZ.  
**TIDE**  
\$1.29 WITH COUPON \$1.59 WITHOUT  
GOOD AT BUDDYS EXPIRES 3-31-79

1 LB. HILLS BROS.  
**COFFEE**  
\$1.79 WITH COUPON \$2.09 WITHOUT  
GOOD AT BUDDYS EXPIRES 3-31-79

# The Lockney Beacon <sup>20¢</sup>

Volume 78 Lockney, Floyd County, Texas 79241 March 11, 1979 12 Pages in One Section Number 20

## Please Give Blood Tuesday ★



**PROSPECTIVE BLOOD DONORS** — Janice Hassell, (right), Donor Resources Specialist with South Plains Blood Service of Lubbock, spoke to Lockney High School students Thursday about giving blood at the blood drive scheduled Tuesday in Lockney. Three of the students who said they'd be willing to give blood were (from left) Danny Delgado, Terri Kinard and Christine Huffman. They're holding a poster announcing the blood drive, scheduled from 4 to 6:30 p.m. Tuesday in the junior high cafeteria. [Staff Photo]

able blood donors are encouraged to give blood Tuesday at the Junior High School cafeteria. The Junior Study Club of Lockney is sponsor of the blood drive. Personnel from South Plains Blood Service in Lubbock, will be on hand to collect the blood. The local drive will be conducted from 4 to 6:30 p.m. Donors are asked to enter the building through the north side doors and go through the cafeteria. Plains Blood Service is a sponsored, non-profit organization whose main purpose is to provide blood components to all local hospitals as it is needed. Blood is donated on a voluntary basis, and there is no monetary value for the blood given. Donation is a selfless act for the benefit of others in need of this precious "Gift of Life." Plains Blood Service serves 38 in 22 counties of West Texas from New Mexico, including General Hospital.

pregnancy within the past six weeks, major surgery within the past six months, weight less than 110 pounds, and a history of unarrested clinical tuberculosis.

**WHY SHOULD YOU BECOME A VOLUNTEER BLOOD DONOR?**

As a volunteer blood donor you will be helping to meet a vital need within your community. You will also be deriving benefits yourself. Before you give, a careful medical history will be taken. Your temperature, blood pressure, pulse and hemoglobin level will be checked. After the blood is drawn it is typed and tested for diseases which might be transmitted to the receiving patient or patients (yes, as many as four persons may benefit from your one donation). Should any of these tests indicate the need for medical attention, you will be referred to your personal physician. Also, after donating you will receive a card which lists your ABO and Rh blood type.

What is more, the need for blood is constantly increasing. The delicate balance between supply, demand and human life depends on blood donors.

At first many people are apprehensive about donating blood; however, millions of individuals are living today because of donors who realized the importance of giving "The Gift of Life."

## Dimon Schacht, Teacher By Profession, Homemaker By Choice

Felicia Appiewhite, a one-time school teacher, but a woman, church member, and a neighbor. She is Dimon (pronounced with long i as in diamond) Mrs. Henry Schacht in the phone directory. She lives in her house by going west on the Lockney-Plainview road. It makes all the difference in going there as to where off the highway to her house. You might find yourself through the Schacht farm if you sense of direction. The first road off the highway come one-fourth mile. I live in a house that faces the north. The house is brown and tan in color. It is not to confuse the one-fourth mile.

The first things to catch the eye when you see the Schacht house is a large tree. These 30-year-old trees are "watered every day" with patient, loving care. Living in a half-homesick recollection of the wooded area around her in McKinney prompted the trees in the growing of those trees, your interest will go to that yard growth around that "all need trimming and care."

Paul is too busy with the farm work in the yard. He has no time farming that he does. "The John Paul is her son. Her father died in 1964.

When she would be gone, Father would get me and my sister up to help get breakfast. He would say, 'come help because Mother has gone to nurse a neighbor.'

"In those days, children were given responsibility. I believe that should be a part of their growing up. We practiced it in bringing our own children up."

When it was time for college, she left

raised and broke mules. Every spring he broke a span of mules and sold them. We used mules in farming.

"I milked a cow—I was the milkmaid at home.

"My sister and I sawed all the wood for our fire place. We just took the cross-cut saw to the bottoms and got the wood.

"Hackberry and oak were good for fire, but boys' d' arc was very good. Boys' d' arc made a popping sound and had to be screened, but it made a hot fire."

Dimon remembers the week-end trips to grandfathers 2½ miles north of their house.

"We liked going on Friday afternoon and coming back late Saturday afternoon. We had to come back on Saturday to be home for church Sunday.

Her family was fortunate when they were growing up to have a mother who was a good seamstress who sewed, not only for her own family but for neighborhood children as well.

"Even when I was in college, she'd send me a dress and include one for my roommate. However, my last year in college, I made a middy suit with a braid-trimmed collar and a pleated skirt.

"Mother was also a practical nurse. She was so careful. She never came in the house with the clothes on that she wore while nursing.

"In 1918 in the "flu" epidemic, she was so careful that none of us had the 'flu'. Neighbors died all around us. There would be three and four in a family to die.

"When she would be gone, Father would get me and my sister up to help get breakfast. He would say, 'come help because Mother has gone to nurse a neighbor.'

"In those days, children were given responsibility. I believe that should be a part of their growing up. We practiced it in bringing our own children up."

When it was time for college, she left

McKinney.

She was in Commerce at the time of receiving a letter from her friend Maggie Crosswhite, telling her of an opening in the Erick school for an elementary teacher.

She was finishing her college work for a teacher's certificate. In all, she had done enough summer college study, together with her regular term study, to complete the hours to receive credit in home management and public school music.

Since she was qualified to teach and since such an appealing offer was made her, she came to Erick to teach.

This part of the world was "so different" in many ways. Besides the many other differences from home, there were the windmills. She just could not get used to those unusual things called windmills.

"Maggie and Ann Crosswhite and I did light housekeeping."

Not long after she came as a teacher in Erick, she attended a Teacher's Institute at Canyon the first week in September.

The Teacher's Institute was a forerunner of the present teacher's day once a year, where all the teacher's in a district meet together.

At the Institute, she had "quite an experience". A thunderstorm came up, with the thunder rolling down the canyon. This frightened her and added to her already homesick and unhappy state.

At Erick, school work was interesting. It was the best country school in the county. There were 10 grades with 100 children enrolled. Daily attendance was encouraged.

Of course, daily attendance was expected of the teachers. A 2½-mile walk was made by the two teachers in the elementary grades. Rain, snow or sunshine, they walked to school.

"The first year I was here, there was not so much snow, but in the fall there was so much rain.

"I had heard that there were lots of snakes here, so I wouldn't take my eyes off the road as I walked. I was so scared."

"Each October, school was dismissed for the children to pick cotton. Maggie and I picked some cotton," she remembers.

"Teachers were expected to spend the night in the home of each child in the room. The community expected it and the children looked forward to having 'teacher' go home with them for a visit."

The school had the backing of a lively, interested community.

The community took part in all the school activities. On trips to Palo Duro Canyon or the Linguish Falls, or on



**AT THE SCHACHT HOME** when they lived northeast of Aiken: Mrs. Schacht and John Paul. SEE DIMON SCHACHT, PAGE 8

## Paul Castro Wins L-O-N-G County Oral Spelling Bee

Two young spellers with icewater in their veins battled for approximately 120 words after others had been retired from the match Thursday night in Floydada Junior High Cafeteria before a Lockney seventh grader, Paul Castro, emerged as the '79 winner of Floyd County Oral Spelling Bee.

Two young spellers with icewater in their veins battle for approximately 120 words after others had been retired from the match Thursday night in Floydada Junior High Cafeteria before a Lockney seventh grader, Paul Castro, emerged as the '79 winner of Floyd County Oral Spelling Bee.

Castro, 12, and Roger Alldredge, 11, a sixth grade student at R. C. Andrews School in Floydada, spelled word after word correctly before Alldredge missed "particle" and Castro spelled that word and "passageway" to be declared the winner.

Castro, son of Mr. and Mrs. Richard Castro, will represent Floyd County in the regional spelling bee March 31 in Lubbock. Alldredge, son of Mr. and Mrs. Bob Alldredge, is the alternate.

sixth grader, "hoedown."  
Rosario Segov a, daughter of Mr. and Mrs. Enrique Segovia, Lockney Junior High seventh grader, "goalie."  
Scott Smith, son of Mr. and Mrs. Jim Smith, R. C. Andrews Elementary (Floydada) sixth grader, "consent."  
Rhonda Ratliff, daughter of Esterlene Ratliff and George Ratliff, Floydada Junior High eighth grader, "celebrity."



**BEST SPELLER** — Paul Castro won the Floyd County Spelling Bee Thursday night in Floydada. [Staff Photo]

**SPELLERS COMMENDED**

Sally Carthel of Lockney, bee chairman, remarked that competition was "the strongest in many years." She noted that "all the youngsters were good spellers, good spellers."

Ruth McIntosh of Floydada, who pronounced the words, said the Thursday night bee participants were "some of the best spellers I've heard."

Over 160 words were given before anyone missed. "Celebrity" was the first word spelled incorrectly. A total of 574 words were pronounced during the contest which required 80 minutes without a break before the county championship was determined.

**OTHER SPELLERS**

Others competing in the eight-student field, their parents, school, grade and word missed (listed in order of finish):

Tiffani Duvall, daughter of Mr. and Mrs. Don Duvall, Lockney Junior High sixth grader, "lacey."  
Belinda Vallejo, daughter of Mr. and Mrs. Pete Vallejo Jr., Floydada Junior High eighth grader, "kneel."  
Betty Kay Cates, daughter of Mr. and Mrs. Benny Cates, Lockney Junior High

**SALEM BAPTIST TO SPONSOR REVIVAL**  
See Page 5 Inside

## Council OKs Police Camera Purchase

The Lockney city council approved purchase of a 35-millimeter camera and electronic flash gun for the Lockney Police Department Thursday morning at the March council meeting. Police Chief Bill McConnell requested the camera purchase. Adhermen Jerry Perry, who is in charge of the police department, recommended approving the \$257.45 purchase, and all councilmen voted in favor of the measure. Another recent

proposal, which the council estimated would cost at least twice as much as the present system of burning trash and hauling the ashes and non-flammable material to the city dump. The container system would cost \$4.50 per month for residences, and business firms would pay at least \$14 per month. Residential rates are currently \$2 per month.

The council heard a presentation by a lubricant and fuel-additive distributor but took no action on the distributor's recommendation that the city purchase the products.

The regular monthly meeting had been designed a public budget hearing, but no citizens appeared for the budget discussion. Approval of the city budget is scheduled for the April council meeting.

Mayor Brown, Police Chief McConnell, City Secretary Erma Lee Duckworth, and aldermen Thurman Davis, J.D. Copeland, Bobby McCormick and Jerry Perry attended the meeting.

proposal, which the council estimated would cost at least twice as much as the present system of burning trash and hauling the ashes and non-flammable material to the city dump. The container system would cost \$4.50 per month for residences, and business firms would pay at least \$14 per month. Residential rates are currently \$2 per month.

The council heard a presentation by a lubricant and fuel-additive distributor but took no action on the distributor's recommendation that the city purchase the products.

The regular monthly meeting had been designed a public budget hearing, but no citizens appeared for the budget discussion. Approval of the city budget is scheduled for the April council meeting.

Mayor Brown, Police Chief McConnell, City Secretary Erma Lee Duckworth, and aldermen Thurman Davis, J.D. Copeland, Bobby McCormick and Jerry Perry attended the meeting.

## Band Seeks Sweepstakes

The Lockney High School Band will compete in the UIL concert and sight-reading contest Thursday night (March 15) at Dimmitt High School. The LHS band will perform at 8 p.m. this year, so more Lockneyites should be able to attend the performance. The Lockney performance is usually in mid-afternoon.

Band parents and well-wishers are encouraged to go to Dimmitt and support the band in the last leg of the "Sweepstakes" trophy race. The band earlier received an "11" or superior rating in UIL marching competition, the other sweepstakes event. They need "Ones" in both concert and sight-reading to add another sweepstakes trophy to their already substantial collection.

## School Board Meeting Monday Night

The Lockney Independent School District board of trustees' regular monthly meeting will be at 7 p.m. Monday, March 12 in the board room at the school administrative offices. Items on the agenda include acceptance of resignations and hiring of teachers,

coaches, secretaries and custodians for the next school year; tentative budgets for band, choir, vocational agriculture and home economics; approval of clerks for the April 7 school board election; adoption of textbooks and school calendar for 1979-80; discussion of school insurance.

## John Bickley Donates Rifle To Police Department

John Bickley of Lockney has recently donated an M1 Garand Rifle to the Lockney Police Department.

Bickley, who demonstrates his support of the Police Department, has in the past also donated a Smith & Wesson

Eastfield shotgun to the department.

By the donation of these weapons, Mr. Bickley shows a feeling that a well-equipped police department will be able to handle any situation that threatens the citizens of Lockney.

The officers of the Lockney Police Department, who have been trained in the use and handling of weapons, want to take this opportunity to thank Mr. Bickley for the donation of these weapons and for his support.



**JOHN BICKLEY** (center) has donated an M-1 Garand rifle to the Lockney Police Department. Bickley is flanked by Patrolman Charles Higgs (left) and Police Chief Bill McConnell as the trio examine the weapon. [Staff Photo]





WE RESERVE THE RIGHT TO LIMIT!  
WHEREVER IT IS THAT YOUR PATH MAY WINDIN' THRIFTWAY HOPES THAT IT IS HAPPINESS YOU'LL BE FINDIN'

# FRESH CATFISH St. Patrick's Day Specials!

VINE RIPENED  
**TOMATOES**  
**39¢**  
LB.

CALIFORNIA LARGE  
**AVOCADOS**  
**4 FOR \$1**

THICK WALL  
**BELL PEPPERS**  
WASHINGTON D'ANJOU  
**PEARS**  
CALIFORNIA MINEOLA  
**TANGERINES**  
CALIFORNIA SUNKIST  
**LEMONS**  
FRESH CALIFORNIA  
**CELERY HEARTS**

20% OFF LABEL AUTOMATIC DISHWASHING  
**CASCADE**  
50 OZ. BOX  
**\$1.49**

10% OFF LABEL DETERGENT  
**IVORY DETERGENT**  
22 OZ. BTL.

TOTAL GROCERY SAVERS  
ST. PAT'S SPECIAL 5% OFF LABEL  
**IRISH SPRING**  
3 BATH SIZE  
**\$1**

MIRACLE WHIP  
32 OZ. JAR  
**\$1.09**

GOLD MEDAL FLOUR  
5 LB. BAG  
**569¢**

PARKAY MARGARINE  
1 LB. BOX  
**49¢**

OSAGE RAGGED RIPE FREESTONE  
**PEACHES** 16 OZ. CAN **49¢**  
THRIFT KING  
**TOMATOES** 3 16 OZ. CAN **79¢**  
FRITOS OR CHEETOS Reg. 89¢ **69¢**



QUARTER PORK LOINS OR FAMILY PACK

**PORK CHOPS**  
LB.  
**\$1.59**  
EXTRA LEAN TRIM CENTER CUT PORK CHOPS \$1.89

- COUNTRY STYLE SPARE RIBS LB. \$1.59
- LEAN FRESH PORK STEAK LB. \$1.49
- LEAN SEMI-BONELESS BUTT PORK ROAST LB. \$1.39
- GLOVER'S MEX. STYLE SAUSAGE HOT LINKS LB. \$1.09
- ORIGINAL CHILI BOWL CHILI 1 LB. CTN. \$1.79
- WISCONSIN LONGHORN COLBY CHEESE LB. \$1.89
- RAMIREZ FRESH CORN TORTILLAS 32 OZ. PKG. 69¢

WILSON'S CERTIFIED SLICED  
**BACON**  
LB. **\$1.39**

WILSON'S WESTERN STYLE SMOKED  
**SAUSAGE**  
LB. **\$1.69**

FROZEN FOODS  
MORTON BEEF-CHICKEN TURKEY 3 8 OZ. BOX **89¢**  
GREEN GIANT NIBBLERS CORN ON COB 6 EAR BOX **79¢**  
PET RITZ APPLE PEACH CHERRY BLACKBERRY FRUIT COBBLERS STRAWBERRY 26 OZ. BOX **\$1.29**

ELECTRIC • REGULAR DRIP • FINE  
**FOLGER'S COFFEE**  
1 LB. CAN  
**\$2.29**

CAMBRIDGE OR MARIA GRANDE STAINLESS STEEL  
**DINNER KNIFE**  
**33¢** EACH WITH 3 PURCHASE REG. PRICE 79

KRAFT & DAIRY SPECIALS  
KRAFT SPREAD VELVEETA CHEESE 2 LB. BOX **\$2.49**  
KRAFT AMERICAN OR PIMENTO SINGLES 8 OZ. PKG. **99¢**  
KRAFT SHREDDED SHARP CHEESE 4 OZ. PKG. **69¢**  
KRAFT DINNERS  
**MACARONI & CHEESE** 3 7 1/2 OZ. BOXES

KEEBLER ZESTA SALTINES  
**CRACKERS**  
KRAFT POURABLE DRESSINGS 8 OZ. BTL. **59¢**  
KRAFT POURABLE CHUNKY BLUE DRESSING 8 OZ. BTL. **69¢**  
KRAFT JET PUFFED MARSHMALLOWS 10 1/2 OZ. BAG **39¢**  
FOLGER'S FLAKED COFFEE 13 OZ. CAN **\$1.99**  
FREEZE DRIED MAXIM COFFEE 4 OZ. JAR **\$2.39**  
GLAD 3 MIL TRASH BAGS BAKER'S CHOCOLATE FLAVORED BAKING CHIPS DESSERT TOPPING DREAM WHIP NABISCO'S CHOCOLATE SANDWICH OREO COOKIES KEEBLER DOUBLE NUTTY COOKIES

HEALTH & BEAUTY AID SAVINGS  
REG. UNSCENTED SKIN COND. WONDRA LOTION 10 OZ. BTL. **\$1.19**  
4 FREE TABLETS BLUE ALKA-SELTZER 36 1/4 CT. PKG. **\$1.39**  
S & H GREEN STAMPS EVERYDAY DOUBLE ON WED.  
SUPER DEODORANT ANTI-PERSPIRANT SECRET SPRAY 4 OZ. CAN  
12 HR. NASAL DECONGESTANT DRISTAN CAPSULES 6 CT. PKG.  
FOR COLDS DRISTAN TABLETS 1/4 CT. BTL.  
VASELINE INTENSIVE CARE LOTION

**PAGES THRIFFTWAY**

PRICES EFFECTIVE MAR. 11 IN LOCKNEY

Instructor Bu... To 1929 St...

Study Club met... Building on... with Mrs... as hostess... was leader of... and opened... done in unison... Law instruc... showed pic... an interesting... &M School in... am included a... A&M Center... Rainey.

Ki Pi Zeta Brid... Tournament Sla...

bridge tourna... held Wednes... 4 from 10 a.m... the First Presb... in Plainview... will be \$5 which... will be \$...

Senior Citizen I...

Senior Citizens... monthly meet... day, March 15th... n. in their Club... l E. Georgia... tional Program... by Debra Smith... ompant. Miss... ending Wavland... r the past two... ship.

s. Guffee Hoste...

Sunshine Cla...

shine Sunday... of the First... rch met in the... rs. Opal Guffee... ssouri, March 8... m. Mrs. Ruth... ass president... lling to order and... er business ses...

ee welcomed the... invited them to... ur of her new... s. Eula Parrack... tional using the... 2nd Cor. 6:1 and... the subject was... ss. Ann Swep... acher, closed the...

NEWS 'N' NO... (by Sharon Hillis)

ADULTS NEED... ED EATING... fat will... and me... meat o... panime... Milk... bevera... in food... such as... hot cal... cereal.

PAST WAT...

adults should make... effort to eat a... that includes about... of the day's needs... variety of fruits... or tomato juice... fruits are excellent... if vitamin C, and... ice is a good source... tamins A and C... r, if an adequate... vitamin A or C is... at another meal... apple or apples... insins or prunes for... dequate amount of... meat alternates are... other meals, cer... milk is a good... choice. Use a var... and cold cereals to... notony... and sausage cooked... ry or lower in fat... eggs or those cook... ery small amount to... origin.

EN PLANTS We Have A... OMING PLANTS... ED PLANTS • WEDDING... PLETE ASSORTMENT... EWELRY... ve 652-2385 FLOWERS.



# Specials!

- BELL PEPPERS
- PEARS
- TANGERINES
- LEMONS
- CELERY HEARTS

DETERGENT 22 OZ. BTL. 8

**PARKA**  
49

FT & DAIRY SPECIALS

249 PILLSBURY BISCUITS 3 6 CT. CANS

99¢ KRAFT GRATED PARMESAN CHEESE 8 OZ. JAR

& CHEESE 3 7 1/2 OZ. BOXES

TRASH BAGS 8 CT. BOX

BAKING CHIPS 12 OZ. PKG.

DREAM WHIP 6 OZ. BOX

OREO COOKIES 19 OZ. PKG.

SECRET SPRAY 4 OZ. CAN

DRISTAN CAPSULES 6 CT. PKG.

DRISTAN TABLETS 24 CT. BTL.

LOTION 15 OZ. BTL.

PRICES EFFECTIVE MAR. 11-17 IN LOCKNEY

## Instructor Bud Rainey Leads To 1929 Study Club

Study Club met at the building on Monday with Mrs. Davis as hostess. Mrs. Davis was leader of the group and opened the meeting in unison with a prayer. Mrs. Rainey showed pictures of the Add School in the past.

Judy Allen showed the club members through the rooms of the building. Following the program refreshments were served by the hostess, Dorothy Davis. Those present were: Ann Swepton, Emma Lou Whitaker, Cleo Goins, Vada Meredith, Dess Ross, Carrie Cline, Dovey Rushing, Alice Henry, Joyce Williams and Beulah Denison. Guests were Judy Allen and Bud Rainey.

## Xi Pi Zeta Bridge Tournament Slated

Zeta bridge tournament will be held Wednesday, March 14 from 10 a.m. to 4 p.m. at the First Presbyterian Church in Plainview.

will include lunch. For advance tickets, call 293-5543 or tickets may be purchased at the door. Door prizes and other gifts will be given.

## Senior Citizen News

Senior Citizens met for their monthly meeting Thursday, March 15th at 10 a.m. in their Club on 301 E. Georgia.

years she was a member of the Continental Singers and toured Europe. She is a niece of Mrs. Rebecca Smith. Bring a covered dish for the noon luncheon. Mrs. Ruby Davis is in charge of the kitchen. Come and enjoy the fellowship.

## Mrs. Guffee Hostess To Sunshine Class

Sunshine Sunday class of the First Presbyterian Church met in the home of Mrs. Opal Guffee, 2nd Cor. 6:1 and 8:30 p.m. Mrs. Ruth Guffee, class president called to order and read over business sessions.

devotional with prayer. The highlight of the social hour was "fun games" directed by Rubie Ratjen. The dining table was laid with a white linen cut work cloth and centered with an arrangement of spring flowers. Refreshments of cake squares, cheese puffs, coffee and tea were served to Mmes. Ethel Hambricht, Bernice Oden, Frances McClure Ruth Williams, Toots Lewis, Jack Ranson, Maggie Jones, Rubie Ratjen, Artie Muncey, Lurline Bagwell, Eula Parrack, Miss Ann Swepton and hostess Opal Guffee.

## NEWS 'N' NOTES

ADULTS NEED IMPROVED EATING HABITS which include eating every day, eating a nutritious diet, and eating plenty of fiber.

fat will also be lower in fat and may be substituted for meat or served as an accompaniment to meat. Milk may be used as a beverage or as an ingredient in foods served at breakfast such as breads, muffins or hot cakes, or serve it with cereal.

WATER, FIBER Inadequate amounts of water and fiber may cause constipation in many older persons. About six to eight glasses of water are needed daily. Some of this may be in the form of juices, soups, coffee and tea.

Members were reminded of the State Convention to be held in Dallas this coming June. An Executive Board meeting was held February 26. Attending this meeting were Kaye Powell, president; Pat Cates, vice president; Lu Ann Collins, secretary; and Julie Hickerson, treasurer.

PLANTS We Have All Your Floral Needs

Dunlap. Members of Alpha Mu Delta and Alpha Sigma Upsilon are sponsoring this program.

# Social Events

## A. B. Duncan P-TA

The A.B. Duncan Parent Teacher Association (PTA) will meet Monday, March 12 in the Duncan cafeteria, at 7:30 p.m. This is a very important meeting and all members are urged to attend.

Mrs. Judy Campbell, librarian, will be in charge of the program, which will be followed by a business meeting.

## Look for it... Coming Soon... Women's Division C Of C Salad Supper and Style Show

## From Nancy's Kitchen

Nancy Morckel, longtime home economist for Light-House Electric now resides in Lubbock with her husband Harry.

### SCOTCH SHORTBREAD

(Old time delicacy from Scotland—crisp, thick, buttery) Mix together thoroughly 1 cup soft butter, 5/8 cup sugar (1/2 cup plus 2 table-spoons.) Stir in 2 1/2 cups sifted flour. Mix thoroughly. Chill dough. Roll out 1/4 to 1/8 inch thick. Cut into

desired shapes. Place on ungreased baking sheet. Bake in 300 degree oven 20 to 25 minutes. The tops do not brown during baking... nor does the shape of the cookies change.

### GINGER CRISPS

2 cups sifted all-purpose flour

1 teaspoon soda  
1 teaspoon cinnamon  
1/2 teaspoon ground cloves  
1/4 teaspoon ginger  
1/2 teaspoon salt  
1/2 cup lard  
1 cup sugar  
1 egg  
1/4 cup molasses  
1/2 cup nuts  
1/2 cup sugar for coating cookies

Sift together flour, soda, spices, and salt. Cream lard, sugar and eggs — add molasses. Beat well. Add dry ingredients to creamed mixture. Mix well. Shape dough into balls about the size of a walnut and roll in sugar. Place on a cookie sheet about 2 inches apart (do not flatten balls). Bake in 350 degree oven for 15 minutes.

## Alpha Mu Delta Study Learning Techniques

The Alpha Mu Delta Chapter of Beta Sigma Phi held their March 6 meeting in the home of Sue Williams.

As the Ways and Means Committee chairman, Julie Hickerson, reported that the Volleyball Tournament for March has been rescheduled to April 19-20-21 due to a conflict with another tournament.

of growing, doing, learning. Members discussed such topics as:

- (1) What moves you to learn?
- (2) What do you need to learn?
- (3) What is the best learning method?
- (4) What sources of learning are available in your community?

Before the regular business meeting, member observed the Ritual of Jewels to install the new members. Those new members are Judy Campbell, Kay Jones, Tonya Marble, Debbie Beaty, Bama Coward, Sue Williams, Debbie Breed, Revis Pernell, and Donna Anderson.

Donna Henderson gave the Service report. Last week, the chapter hosted a party at the Rest Home. Cookies and punch were served to the residents by Kaye Powell, Donna Anderson, and Teresa Whittle. For the next month's party, those serving will be Bama Coward, Revis Pernell, Tonya Marble, Jo Ann Patterson, and Julie Hickerson.



CREATE A GREAT FEELING OF SPACE with see-through furniture.

Other members present were Jo Ann Patterson, Donna Henderson, Lu Ann Collins, Carrie Bertrand, Julie Hickerson, and Teresa Whittle.

President Kaye Powell called the business meeting to order. Secretary Lu Ann Collins called the roll and read the minutes of the previous meeting.

Members were reminded of the State Convention to be held in Dallas this coming June.

An Executive Board meeting was held February 26. Attending this meeting were Kaye Powell, president; Pat Cates, vice president; Lu Ann Collins, secretary; and Julie Hickerson, treasurer.

Social Committee chairman, Carrie Bertrand, reminded members of the "First Lady of the Year" reception to be held Sunday, in Wall Street Parlor from 3 until 5 p.m. The honoree this year is Mrs. R.G. (Helen)

Dunlap. Members of Alpha Mu Delta and Alpha Sigma Upsilon are sponsoring this program.



**ENGAGEMENT ANNOUNCED** — Mr. and Mrs. B.J. Lloyd of Olton Route, Plainview, announce the engagement and approaching marriage of their daughter Lisa to Karnald Kersh, son of Mr. and Mrs. Joy Kersh of Plainview. Miss Lloyd, a 1978 honor graduate of Texas Tech University, is a home economics teacher-coordinator at Lockney High School. At Tech, where she received a B.S. degree in home economics education, she was vice president of the Vocational Homemaking Teachers Association of Texas. Miss Lloyd is a member of Phi Upsilon Omicron, national home economics honorary fraternity. She attended Plainview High School and Tarleton State University. Kersh attended Plainview High and graduated with a B.S. degree in agriculture from Tarleton State University in Stephenville. He is self-employed at Kersh Welding, Plainview. The wedding has been set for June 9 in the First Presbyterian Church in Plainview.

## Decorating Ideas

One thing about the latest look in home furnishing is you can hardly see it, and that's beautiful. In today's smaller homes and apartments, the trend is toward a minimal look in furnishing—a more spacious appearance. People are achieving this with the clear elegance of acrylic furniture.

For a free booklet, "How To Care For ACRYLITE® Acrylic Sheet" write to: CYRO INDUSTRIES, Berdan Avenue, Dept. V, Wayne, NJ 07470.

Made for moderns, acrylic is also strikingly sophisticated with traditional furniture and adaptable to any style with a simple change of accessories, new pillows, a different color scheme, and you can change your whole decor for a low cost.

A smart, see-through bookcase—or even a few—or a low table as pictured above made by Volna Ltd. can serve as a room divider that doesn't make either section seem small or shut off. Deck it out with dried or fresh flowers for color, beautifully bound books for interest, artifacts and collectibles for excitement, and you've got a gorgeous addition to your home that won't subtract from the feeling of space.



FAST DEPENDABLE SERVICE 745-1453

Maintenance, Trouble Shooting, New Wiring, Rewiring

Emergency Service 24 Hours A Day

P. O. Box 12107 Lubbock, Texas 79452

## IT USED TO BE THE "LIGHT BILL" NOW, IT'S THE...

air conditioner, blanket, blender, can opener, clock, clothes dryer, clothes washer, dish washer, door bell, drill, fan, food freezer, hair dryer, heating, heat pad, hedge trimmer, iron, lawn edger, lawn mower, lights, sander, saw, sewing machine, shaver, stereo, television, toaster, vacuum cleaner, waffle iron, waste disposer, water heater, etc., Bill.

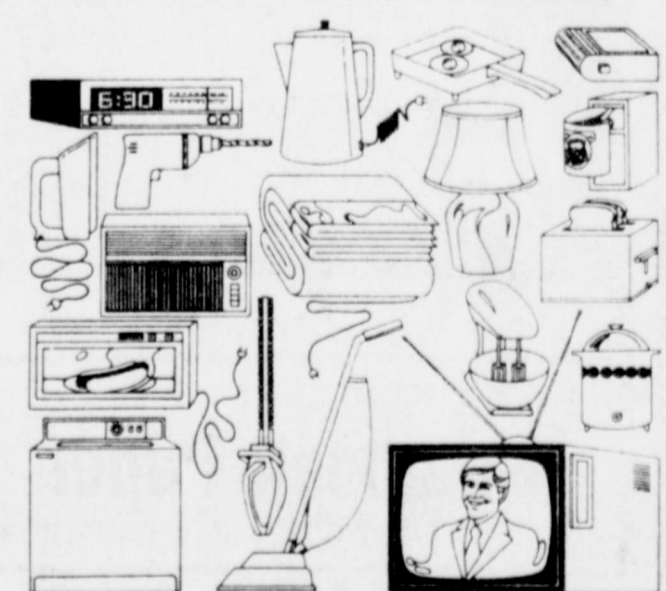

IT ALL ADDS UP.



## BEACON OFFICE SUPPLY

- ★ Office Supplies
- ★ Typewriters
- ★ Desks
- ★ Chairs
- ★ Rubber Stamps

## EVERYTHING IN JOB PRINTING

TANYA COVINGTON WILL CALL ON YOU  
FLOYDADA 983-3184 LOCKNEY 652-3318

PLANTS We Have All Your Floral Needs  
• GIFT ITEMS  
• WEDDING AND FUNERAL FLOWERS  
• DINNERWARE  
• ASSORTMENT  
Schacht's • GLASSWARE • SILVERWARE  
2-2385 FLOWERS, JEWELRY AND GIFTS LOCKNEY, TEXAS



# The President's Address To Farmers

At Washington, D. C. — May 14, 1935

... Baptist

## Unique Week At 4-H Leader Forum

A weekend of challenge, fun, and information await 4-H leaders who will attend the 1979 Texas 4-H Leader Forum.

Mrs. Sharon Beauchamp, director of student activities of Weatherford College, will lead the challenge. Her enthusiastic style and practical

experience will guide 4-H adult leaders. Carolyn Gilbert, assistant 4-H and youth specialist, will add spice with a new set of game ideas that add life and interest to 4-H events.

Information will flow from slide/tape presentations, leader discussion groups, reports, and informal talks with friends.

Want to know "who is the Texas 4-H mystery guest?" Come and find out! The forum will be March 31 - April 1, 1979 at the Texas 4-H Center near Brownwood. For additional information and registration details, contact the Floyd County Extension Office.

A BEAUTIFUL West Texas sunset was recaptured on film by Darrell Miller of South Plains. The photo was taken at the "Myrick Place," near South Plains. Miller wins \$2 and qualifies to be considered for the "best photo of the year" contest. Any amateur photographer residing in this area is encouraged to submit his or her favorite photo to The Hesperian office in Floydada or The Beacon office in Lockney.

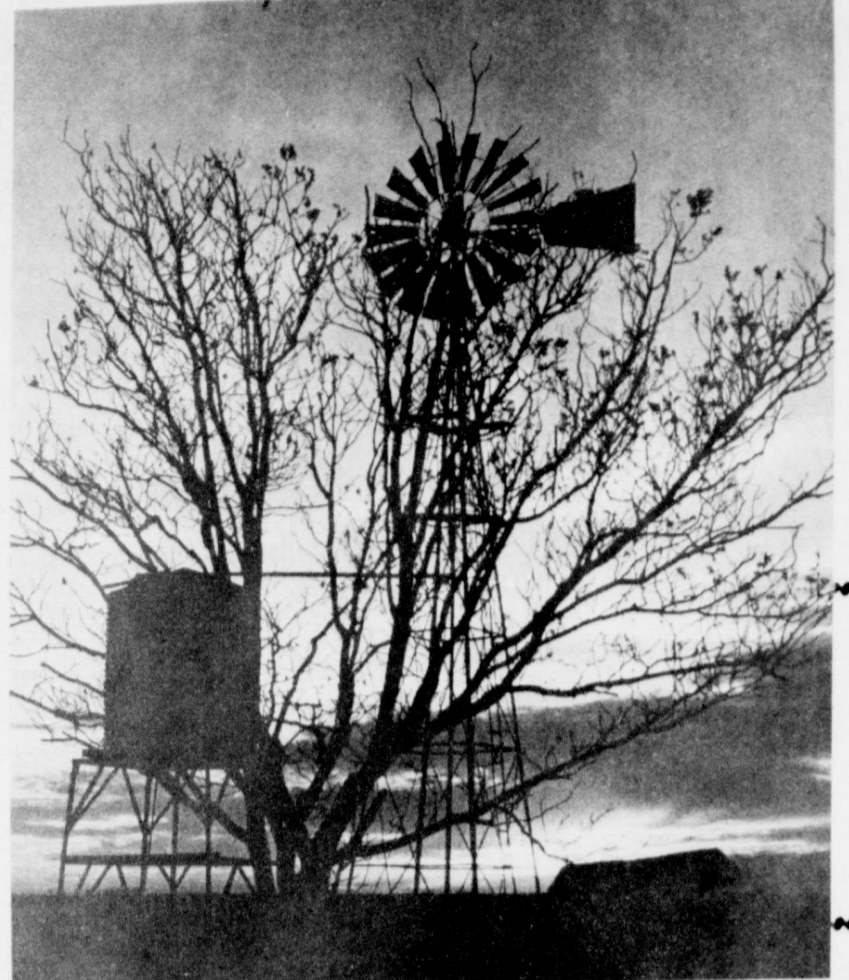

...vices Here



SAMMY F. Evangelist

PRICES EFFECTIVE MARCH 12-17, 1979 WE RESERVE THE RIGHT TO LIMIT QUANTITIES

**THOMASON**  
VENTURE GROCERY & MARKET  
PHONE 652-3346 LOCKNEY, TEXAS

**DOUBLE STAMPS ON WEDNESDAY**

---

**Meat Specials**

HEAVY GRAIN FED BEEF BLADE CUT

**Chuck Roast \$1.29** LB.

WRIGHT'S HICKORY SMOKED SLICED Bacon \$1.29 LB.

HEAVY GRAIN FED BEEF BONELESS Chuck Roast \$1.19 LB.

HEAVY GRAIN FED BEEF CENTER CUT 7-Bone Roast \$1.49 LB.

HEAVY GRAIN FED BEEF EXTRA LEAN Stew Cubes \$1.89 LB.

HEAVY GRAIN FED BEEF Chuck Steak \$1.59 LB.

OSCAR MAYER SLICED SALAMI/ LUNCHEON/ LIVER CHEESE P&P LOAF \$1.09 PKG.

12 OZ. REGULAR Spam \$1.29 CAN.

12 OZ. OR SMOKED Spam \$1.29 CAN.

SHENSON'S Corn Beef Briskets \$1.89 LB.

This Weeks Feature Dinner Knife PER PIECE WITH EACH PURCHASE 33¢

Joy Liquid Detergent REGULAR SIZE 2/89¢

COZY KITTEN Cat Food 15 OZ. CAN 4/\$1.00

ALL BRANDS Paper Towels LARGE ROLL 69¢

300 COUNT Notebook Paper 98¢

FAMILY SIZE Tide BOX \$4.39

**California Large**

**Avocados 5 for \$1**

RUBY RED Grapefruit LB 19¢

CALIFORNIA FRESH Celery Hearts PKG 65¢

CALIFORNIA Carrots 4 1 LB BAGS \$1

U.S. NO. 1 RUSSET Potatoes 5 LB BAG 55¢

POPS RITE Pop Corn 2 LB. BAG 69¢

ADOLF'S Meat Loaf Mix 59¢

FRANCO AMERICAN SpaghettiOs 303 CAN 2/\$1.00 WITH MEATBALLS

**Grainery Specials**

QUART BOTTLE Karo Syrup \$1.19

JIFF Peanut Butter 16 OZ. JAR \$1.19

MARGARINE IN QUARTERS Parkay 1 LB. PKG. 49¢

MORTON BEEF/CHICKEN/TURKEY Pot Pies 3 8 OZ. PKGS. 89¢

PILLSBURY Biscuits 4 5 CT. CAN 49¢

AMERICAN/PIMENTO Kraft Singles 8 OZ. PKG. 89¢

**Health And Beauty Aids**

EARTH BORN NATURAL PH BALANCE Shampoo 8 OZ. BTL. \$1.39

VASELINE Intensive Care Lotion 10 FLUID OZ. BTL. \$1.59

**Dairy And Frozen Food**

MORTON FROZEN Honey Buns 2 PKG. \$1.00

JENO'S Pizza 89¢ ALL FLAVORS

Melorine 89¢ HALF GALLON

BELL Buttermilk HALF GALLON 89¢

### THE SURPLUSES

Go back for a minute to the spring of this year. You know the results of the huge carry-over of almost 13,000,000 bushels of wheat. The surplus was the cause of that carry-over. It was a good thing that the surplus was so large. It meant that the people in the world who were hungry for wheat would have it. It was a good thing that the surplus was so large. It meant that the people in the world who were hungry for wheat would have it.

### RESULTS AT THIRD

We are now at the beginning of the third year. You know the results of the huge carry-over of almost 13,000,000 bushels of wheat. The surplus was the cause of that carry-over. It was a good thing that the surplus was so large. It meant that the people in the world who were hungry for wheat would have it.

### ADJUSTMENT ALSO

I was speaking of adjustment. It is a time to adjust to the new conditions. It is a time to adjust to the new conditions. It is a time to adjust to the new conditions. It is a time to adjust to the new conditions. It is a time to adjust to the new conditions.

### DROUGHT AND THE

The acknowledged destiny of a pig is to be eaten. In these hard times, it is the destiny of many people to be eaten. It is the destiny of many people to be eaten. It is the destiny of many people to be eaten.

### ing the rt Form

cost you money!

### W Block

I have not the time to talk with you about your Government which affect the farm. I have not the time to talk with you about your Government which affect the farm. I have not the time to talk with you about your Government which affect the farm.

Missouri, Texas

35-2333 BLOCK

COME TAX PEOPLE



# Address To Farmers

D. C. - May 14, 1935

## Forum

"Wild and Crazy" 4-H leaders, Carolyn Gilchrist, 4-H and youth leader, will add spice with set of game ideas that will interest to 4-H members.

Information will flow from tape presentation, leader discussion, reports, and informal talks with friends.

Want to know "who is the 4-H mystery guest?" and find out! The will be March 31 - 1, 1979 at the Texas Center near Brownwood.

Additional information registration details, contact Floyd County Extension Office.

AY

dos \$1

4 LB \$1

5 LB \$55

loaf

\$1.00

PH BALANCE \$1.39

\$1.59

89c

89c

00

89c

00

## Salem Baptist Mission To Sponsor Special

### Services Here Thursday Through Sunday



SAMMY FUENTES  
Evangelist

Sammy Fuentes of Corpus Christi will conduct revival services in Lockney Thursday through Sunday, March 15-18. The services will be held in the First Baptist Church on Main Street at 7:30 p.m. Thursday through Saturday, and at the Salem Baptist Mission on the Lone Star Highway at both regular Sunday worship services.

Services will be conducted in both Spanish and English, and everyone is welcome, according to Manuel Alaniz, pastor of the Salem Mission, which is sponsoring the revival.

Fuentes, an international evangelist and gospel singer, is known for his contributions to gospel music and expository evangelism through "Abundant Life Crusades." He is composer, recording artist, and director of the popular gospel singers, The Emmanuels.

A graduate from the University of Corpus Christi and Texas A&I University, Fuentes has served as coordinator of "Campus Crusades for Christ," and "Here's Life, America."

A noted speaker and an exciting singer in youth camps, revivals and conferences, Fuentes will be coming to share life in Christ unto all.



**HOME FROM WASHINGTON** — Arnold Schwerter's tractor arrived here Wednesday morning in Floydada from Washington, D.C., where it participated in the American Agriculture Movement "Tractorcade." August Schwerter, shown beside the sign-covered machine just after its arrival, was amazed that the tires had no wear after making the trek from Floydada to Washington. Arnold Schwerter shipped his tractor home and is riding back in a camper with friends.

**THE MOST!**

Using the short Form and cost you money!

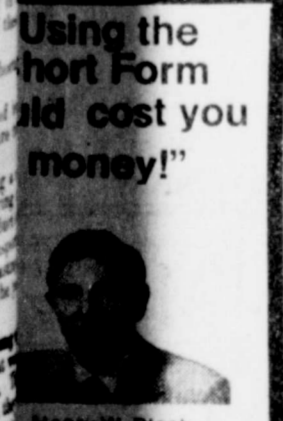

Frances W. Block

Don't know tax your Government which affect the farm population? You need H&R 1 have not the time to go into the practical work of the Administration which, in all of its ramifications, you are using in your farm from foreclosure and has accomplished by the use of the short form. Because your cause is so just no one can help you. If you filed the for government, for business, for bankers, and for the Nation's farmers are becoming aware of this know where they speak.

LOCK PEOPLE

Shop  
Floyd  
County  
FIRST!

## TEXAS PRESS ASSOCIATION

MEMBER 1979

THE LOCKNEY BEACON [USPS 317-220]  
BOX 187  
LOCKNEY, TEXAS 79241

Published each Sunday and Thursday at 220 S. Main, Lockney, Texas 79241. Jim Reynolds, publisher; Jim Huggins, editor. Second-class postage paid at Lockney, Texas 79241. Subscription rates: Local \$10.50 per year, out of trade area \$11.50 per year. Postmaster: Send address changes to the above address.



The difference is you in a Fabergé, Givenchy, Von Furstenberg, Dior, de la Renta. At TSO you'll find the greatest designer frames in the world, with each lens made exactly to the doctor's prescription. TSO—quality you can see.

The difference between just wearing glasses and a Fabergé from TSO.

## TEXAS STATE OPTICAL

Offices in Louisiana, New Mexico, and throughout Texas. Convenient credit available.

# BUDDY'S

220 S. 2ND

STORE HOURS  
Mon.-Sat., 8 a.m. to 8 p.m. Sun., 9 a.m. to 8 p.m.

VALUES EFFECTIVE THRU WEDNESDAY MARCH 14, 1979

We Reserve The Right To Limit Quantities

WE GIVE  
**S&H GREEN STAMPS**

**PLAY LUCKY STARS**

<p>12 OZ KEEBLER</p> <p><b>RICH N CHIPS OF C. C. BIGGS COOKIES</b></p> <p>\$1.19 VALUE</p> <p><b>89c</b></p>	<p>6-32oz REGULAR-OR-DIET</p> <p><b>DR PEPPER</b></p> <p>\$2.29 VALUE</p> <p><b>\$1.89 PLUS DEPOSIT</b></p>
--	---

<p>10 COUNT OVALTINE</p> <p><b>HOT COCOA MIX</b></p> <p>\$1.29 VALUE</p> <p><b>99c</b></p>	<p>12 OZ JENOS</p> <p><b>ITALIAN BREAD PIZZA</b></p> <p><b>\$1.79</b></p>
--	---

VALUES IN THIS AD IN ADDITION TO OUR THURSDAY AD

<p>40 OZ WELCH</p> <p><b>GRAPE JUICE</b></p> <p>\$1.59 VALUE</p> <p><b>\$1.39</b></p>	<p>10 OZ CAMPBELL'S</p> <p><b>TOMATO SOUP</b></p> <p>34c VALUE</p> <p><b>5/\$1.00</b></p>
---	---

<p>U.S.D.A. BONELESS</p> <p><b>ROUND STEAK</b></p> <p>\$2.59 LB.</p> <p>12 OZ. PLAZA</p> <p><b>FRANKS</b></p> <p><b>79c</b></p>	<p>12 OZ. SWIFT</p> <p><b>SIZZLEAN</b></p> <p><b>\$1.49</b></p> <p>U.S.D.A.</p> <p><b>GROUND BEEF</b></p> <p><b>\$1.39 LB.</b></p>
---	--

<p>10 LB. U.S. #1</p> <p><b>POTATOES</b></p> <p><b>99c</b></p> <p>TWIN PACK PINATA</p> <p><b>TORTILLA CHIPS</b></p> <p>\$1.49 VALUE</p> <p><b>99c</b></p>	<p>SUNKIST</p> <p><b>ORANGES</b></p> <p>3 LBS.</p> <p><b>\$1.00</b></p> <p>5 LB. GLADIOLA</p> <p><b>FLOUR</b></p> <p>\$1.09 VALUE</p> <p><b>69c</b></p>
---	---

<p>12 OZ. BIRDSEYE</p> <p><b>ORANGE PLUS</b></p> <p>\$1.19 VALUE</p> <p><b>79c</b></p> <p>14 OZ. AIR WICK</p> <p><b>CARPET FRESH</b></p> <p>\$1.99 VALUE</p> <p><b>\$1.49</b></p>	<p>100 COUNT</p> <p><b>KLEENEX</b></p> <p>45c VALUE</p> <p><b>3/\$1.00</b></p> <p>1/2 BELL DELUXE</p> <p><b>ICE CREAM</b></p> <p>\$1.99 VALUE</p> <p><b>\$1.29</b></p>
---	--

<p>24 OZ. PLANTERS DRY ROAST</p> <p><b>PEANUTS</b></p> <p>\$2.99 VALUE</p> <p><b>\$1.99</b></p> <p>30 OZ. WESTERN GOLD</p> <p><b>PORK &amp; BEANS</b></p> <p>59c VALUE</p> <p><b>2/79c</b></p>	<p>1 LB. NABISCO</p> <p><b>CRACKERS</b></p> <p>?1c VALUE</p> <p><b>2/\$1.29</b></p> <p>KEEBLER</p> <p><b>CINNAMON CRISP OR HONEY GRAHAMS</b></p> <p>99c VALUE</p> <p><b>77c</b></p>
--	---

<p>GIANT 49 OZ. <b>TIDE</b> \$1.29 WITH COUPON</p> <p>\$1.59 WITHOUT COUPON</p> <p>GOOD AT BUDDY'S EXPIRES 3-14-79</p>	<p>1 LB. HILLS BROS <b>COFFEE</b> \$1.79 WITH COUPON</p> <p>\$2.09 WITHOUT COUPON</p> <p>GOOD AT BUDDY'S EXPIRES 3-14-79</p>
--	--



**RCA** For The Best  
Price & Service On RCA T.V.'s  
See  
**MIZE PHARMACY & T.V.**  
102 S. MAIN LOCKNEY 652-2435

**PRESTON MILK** GALLON **\$1.90**  
USDA Inspected Plant Custom Processing,  
Wholesale and Retail Meats, Cut, Wrapped,  
Frozen, and Fully Guaranteed.  
Financing Available On Freezer Beef  
**Lockney Meat Co.**  
Lockney, Tx. 652-3305  
Hwy. 70

**The Cable & Regular Television Program Schedule Will Appear In This Newspaper Each Sunday**  
Sponsored By **The Merchants TV OF FLOYD**  
**3-2911**  
**TODAY**  
**AND BETTER**

**SUNDAY 03/11/79**

AM	WTCG CH. 17 Atlanta Cable 4	KTXT CH. 5 Lubbock Cable 5	PTL CH. 6 Charlotte Cable 6	KMCC CH. 28 Lubbock Cable 7	WGN CH. 9 Chicago Cable 8	KTV CH. 10 Floydada Cable 10	KCBD CH. 11 Lubbock Cable 11	KLBK CH. 13 Lubbock Cable 13
7:00	Three Stooges	No Programs	Hour of Power	Praise the Lord Club	News Buyer's Forum	No Programs	Jimmy Swagart Day of Discovery	This Is the Life Reboot
8:00	Lost in Space		Voice of Victory	Jimmy Swagart Newsweek	Mass for Shut-Ins Church		Oral Roberts Methodist Church	James Robison Presents Amazing Grace
9:00	Hazel		Old Time Gospel Hour	Little Rascals I Love Lucy	Issues Unlimited Abbott and Costello	Westbrook Hospital Robert Schuller	Rex Humbard	Old Time Gospel Hour
10:00			PTL Club	Best of Donahue	Tarzan	Day of Discovery	Living Your Religion	Face the Nation
11:00				Baptist Church	Cisco Kid Lone Ranger	Oral Roberts	Better Life Meet the Press	Hour of Power
12:00	Business	Calvary Temple	Issues and Answers Animals, Animals	Movie: Sherlock Holmes in Terror By	NCAA Basketball Championships	It Is Written		Challenge of the Sexes NBA
1:00		Human	Amazing Grace	Superstars	Night	On the Square	Teams TBA	Basketball: Washington at Denver
2:00		Celebration of Strauss	Dr. Scott on Hebrews	World Series of Auto Racing		Tarzan	NCAA Basketball Championships	
3:00	Movie: Tea for Two	Horowitz Live Encore	James Robison Presents	Wide World of Sports	Movie: The Mark of	Movie: Time Limit	Teams TBA	Jackie Gleason Inverrary Golf Classic
4:00		Asmat: Cannibal Craftsmen	Club PTL	Zoro		Homer Formby Porter Wagoner		
5:00	Championship Wrestling	Advocates	Amazing Grace	Lay Witness	Star Trek	Movie: Boeing Boeing	Nashville Music NBC News	Last of the Wild CBS News

**SUNDAY 03/11/79**

PM	WTCG CH. 17 Atlanta Cable 4	KTXT CH. 5 Lubbock Cable 5	PTL CH. 6 Charlotte Cable 6	KMCC CH. 28 Lubbock Cable 7	WGN CH. 9 Chicago Cable 8	KTV CH. 10 Floydada Cable 10	KCBD CH. 11 Lubbock Cable 11	KLBK CH. 13 Lubbock Cable 13
6:00	NHL Hockey Atlanta at	Other School System	Dr. Scott on Hebrews	Osmond Family Show	Program Cont'd Next Step Beyond	Movie: Airport 77	60 Minutes	
7:00	Buffalo	Segovia at the White House	James Robison Presents	Battlestar Galactica	In Search of Hee Haw	Movie: War and Peace	All in the Family Mister Dugan (PREMIERE)	
8:00		Masterpiece Theatre: Lillie	PTL Club	Starsky and Hutch	Hee Haw Honeyes		Alice Stockard Channing	
9:00		(PREMIERE) Consumer Survival Kit			Lawrence Welk		Weekend Mary Tyler Moore Hour	
10:00	Open Up	Look at Me	Calvary Temple	News	News	Movie: First Men in the Moon	News	
11:00		Sign Off	Today with Lester Sumrall	Praise the Lord Club	Movie: Souls at Sea	Movie: Critical	Bill Dance Outdoors	
12:00				ABC News Sign Off	Nightbeat	Open Line	News	

**MONDAY - FRIDAY**

AM	WTCG CH. 17 Atlanta Cable 4	KTXT CH. 5 Lubbock Cable 5	PTL CH. 6 Charlotte Cable 6	KMCC CH. 28 Lubbock Cable 7	WGN CH. 9 Chicago Cable 8	KTV CH. 10 Floydada Cable 10	KCBD CH. 11 Lubbock Cable 11	KLBK CH. 13 Lubbock Cable 13
7:00	Leave it to Beaver	No Programs	Weather	Good Morning America	Ray and Friends	No Programs	Today in Texas Today	Morning
8:00	Lucy Show	Over Easy			Family Affair			Captain Kangaroo
9:00	Movie	Mister Rogers Neighborhood		Phil Donahue	Movie	Cartoon Town	People Place	Sunshine Sally Price Is Right
10:00			PTL Club	Happy Days	Family Feud		High Rollers	Love of Life
11:00	Love, American Style	Sesame Street		\$20,000 Pyramid	Phil Donahue	I Love Lucy	Room 222	Young and the Restless Search for Tomorrow
12:00		Sign Off		Varied Programs	All My Children	Bozo's Circus	Big Valley	News
1:00					Praise the Lord Club	Bewitched	Phil Donahue	As the World Turns
2:00	Speed Racer	Lilas, Yoga And You	Villa Alegre	General Hospital		Medical Center	Another World	Guiding Light
3:00	Space Giants	Sesame Street		Edge of Night	Flinstones	Dialing for Dollars		M*A*S*H
4:00	I Dream of Jeannie	Mister Rogers Neighborhood		Mike Douglas	Gilligan's Island	Mavberry R.F.D.		All in the Family
5:00	Andy Griffith	Studio See	Herald of Truth	ABC News	Andy Griffith	Woody Woodpecker	Get Smart	

**MONDAY 03/12/79**

PM	WTCG CH. 17 Atlanta Cable 4	KTXT CH. 5 Lubbock Cable 5	PTL CH. 6 Charlotte Cable 6	KMCC CH. 28 Lubbock Cable 7	WGN CH. 9 Chicago Cable 8	KTV CH. 10 Floydada Cable 10	KCBD CH. 11 Lubbock Cable 11	KLBK CH. 13 Lubbock Cable 13
6:00	Carol Burnett and Friends Sanford and Son	Other School System MacNeil-Lehrer Rept	Gospel Music Hour of Power	News	Bewitched	Dick Van Dyke	T.V. Powww with Tom and Jerry	News
7:00	Let's Go To The Races Last of the Wild	Bill Moyers' Journal	Westbrook Hospital	Salvage 1	Carol Burnett and Friends Hogan's Heroes	No Programs	Little House on the Prairie	News
8:00	Movie: The Big Knife	Evening at Symphony	PTL Club	How the West Was Won	Movie: Screaming Eagles		Movie: Too Far to Go	M*A*S*H
9:00		Four Freshmen in Concert					Odd Couple	Salute to Alfred Hitchcock
10:00		Abundant Living New Wine		News	Movie: The Great Bank Robbery		Best of Carson	Rockford Files
11:00	Movie: Captains of the Clouds	Battle for Casino	Power Praise	Police Story				Movie: McMillan
12:00		Sign Off					News	Tomorrow

**TUESDAY 03/13/79**

PM	WTCG CH. 17 Atlanta Cable 4	KTXT CH. 5 Lubbock Cable 5	PTL CH. 6 Charlotte Cable 6	KMCC CH. 28 Lubbock Cable 7	WGN CH. 9 Chicago Cable 8	KTV CH. 10 Floydada Cable 10	KCBD CH. 11 Lubbock Cable 11	KLBK CH. 13 Lubbock Cable 13
6:00	Carol Burnett and Friends Sanford and Son	Cinematic Eye MacNeil-Lehrer Rept	Happy Hour	News	Bewitched	Dick Van Dyke	T.V. Powww with Tom and Jerry	News
7:00	World at War	Edge of Cold	Oral Roberts	Happy Days	Carol Burnett and Friends Hogan's Heroes	No Programs	Cliffhangers	Paper Chase
8:00	Movie: St. Valentine's Day Massacre	That Great American Gospel Sound	PTL Club	Three's Company The Ropers	Movie: Seven Angry Men		Movie: Checkered Flag or Crash	Movie: Zorro
9:00				Barbara Walters Special			Odd Couple	Dating Game
10:00	NBA Basketball: Atlanta at	Dick Cavett Operation Barbarossa	Harvest Temple Jewish Voice	News	Movie: Limbo		Movie: Claudine	News
11:00	Portland		God Is Moving	Movie: Look What Happened to Rosemary's				Barnaby Jones
12:00			Sign Off		Nightbeat		News	Tomorrow

**WEDNESDAY 03/14/79**

PM	WTCG CH. 17 Atlanta Cable 4	KTXT CH. 5 Lubbock Cable 5	PTL CH. 6 Charlotte Cable 6	KMCC CH. 28 Lubbock Cable 7	WGN CH. 9 Chicago Cable 8	KTV CH. 10 Floydada Cable 10	KCBD CH. 11 Lubbock Cable 11	KLBK CH. 13 Lubbock Cable 13
6:00	NHL Hockey: Atlanta at NY Rangers	Look at Me	Sound of the Spirit Rex Humbard	News	Bewitched	Dick Van Dyke	T.V. Powww with Tom and Jerry	News
7:00		Shakespeare's Romeo and Juliet	Pattern for Living	Eight Is Enough	Edward the King	No Programs	Supertrain	Married: The First Year
8:00			PTL Club	Charlie's Angels	Movie: Neptune Disaster		Studs Lonigan Part 2	One Day at a Time Jeffersons
9:00	Between Games Show			Vegas			Odd Couple	Kraft All-Star Salute Pearl Bailey
10:00	Atlanta at Golden State	Captioned ABC News	Changed Lives	News	Movie: Inspector	Edward the King	News	News
11:00		Sign Off	Something Special	Police Woman	Clouseau	Upstairs Downstairs	Best of Carson	Your Turn
12:00				Mannix		News	Tomorrow	Kojack

**THURSDAY 03/15/79**

PM	WTCG CH. 17 Atlanta Cable 4	KTXT CH. 5 Lubbock Cable 5	PTL CH. 6 Charlotte Cable 6	KMCC CH. 28 Lubbock Cable 7	WGN CH. 9 Chicago Cable 8	KTV CH. 10 Floydada Cable 10	KCBD CH. 11 Lubbock Cable 11	KLBK CH. 13 Lubbock Cable 13
6:00	Carol Burnett and Friends Sanford and Son	Footsteps	Krooze Brothers Old Time Gospel Hour	News	Bewitched	Dick Van Dyke	T.V. Powww with Tom and Jerry	News
7:00	NHL Hockey: Atlanta at	Nova: Einstein	Insight	Mork & Mandy	Carol Burnett and Friends Hogan's Heroes	No Programs	To Be Announced	Waltons
8:00	Philadelphia	Sarah Vaughn in Concert	PTL Club	Barney Miller Soap	Movie: Shake Hands With The Devil		Quincy	Hawaii Five-O
9:00	Rat Patrol	Sneak Preview		Family			Odd Couple	Mrs. Columbo
10:00	Hogan's Heroes	Dick Cavett	Richard Hogue Time of Deliverance	News	Movie: The Assassin Bureau		Best of Carson	M*A*S*H
11:00	Movie: Ten Seconds to Hell	for Tat	Guidelines	Starsky & Hutch				Movie: The Fighting 69th
12:00				Mannix			News	Movie: McCloud Fire

WGN CH. 9 Chicago Cable 8	KTV CH. 10 Floydada Cable 10
Dick Van Dyke	T.V. Powww with Tom and Jerry
Odd Couple	Billy
Carol Burnett	No Programs
Hogan's Heroes	
NBA Basketball: Chicago at	
Houston	Odd Couple
	Movie: Bye Bye Birdie
News	
Movie: The Hatfields and the McCoy's	
Nightbeat	News

WGN CH. 9 Chicago Cable 8	KTV CH. 10 Floydada Cable 10
U. S. Farm Report Daniel Boone	No Programs
Movie: Dig That	
Uranium	700 Club
Movie: Our Little Girl	Voice of Agriculture Black Forum
Income Tax Charlando	Asians Now
IHSA Class 'A' Basketball Tournament	Our Men in the Capital World Tomorrow
	Outdoors
	Soul Train
	Movie: The Invisible
St. Patrick's Day Parade	Man's Revenge
	Movie: The Borrowers
My Three Sons	

WGN CH. 9 Chicago Cable 8	KTV CH. 10 Floydada Cable 10
Dick Van Dyke	Hee Haw
Odd Couple	
IHSA Class 'A' Basketball Tournament	Movie: Horse Soldiers
	NBA Basketball: Golden State at
	San Diego
News	
Movie: The Fighting 69th	Honeymooner's Trip to Europe
	News
Nightbeat	Colonies in Space



Cable & Regular Television Program Schedule Will Appear In This Newspaper Each Sunday Sponsored By The Merchants On These Pages!!!

TV OF FLOYDADA 83-2911 TODAY AND BETTER TV!

BUDDY'S STORE HOURS MON.-SAT. 8a.m. - 9p.m. SUN. 9p.m. - 8p.m. WE RESERVE THE RIGHT TO LIMIT QUANTITIES



LOCKNEY WHOZIT - Lockneynes who look closely at the young man in this week's Whozit picture should have little trouble identifying him. But who's that young lady on the left? Floydadans might know her better.....

R. C. Mitchell Lockney Whozit

Last week's Lockney Whozit was R.C. Mitchell. Only Vera Cox correctly guessed that R.C. was the ice-cream-cone-carrying youngster in the mystery picture. Nina Upton at South Plains thought it was Dorsey Baker.

Everyone Knows: Polly Cardinal Floydada Whozit

Polly Cardinal was the Floydada 'Whozit' in last Sunday's issue...and just about everyone knew it! Correctly identifying the mystery person were: Ruth (Mrs. Don) Harrison, Mrs. Mae Garrett, Bonnie West, Doris McLean, Doris Jones, Lois Jones, Shonda Heflin, and Leona Warren. Sam Spence thought the 'Whozit' was Geneva Giescke. Mrs. P.A. Denison wrote from Amarillo to identify the Whozit as Polly Cardinal.



FLOYDADA WHOZITS - Anyone who fails to recognize these three Floyd County brothers must be a newcomer! No hints are necessary. Anyone who would like to guess at their identity may contact The Hesperian - phone 983-3737 - Monday through Wednesday of next week.

Top Qualifier For Derby Morris Filly Equals World Quarterhorse Speed Record

Quick Victory, a three-year-old filly co-owned by Linda S. Morris of Floydada, became the second Quarterhorse in history to register a 114 speed index. The feat was accomplished last Sunday when Quick Victory won her trial heat of the Lubbock Downs Spring Derby.

Mrs. Morris and her father, C.B. Koontz of Chillicothe, own the filly. She is leased to the Floydada woman.

The only previous Quarterhorse to post a 114 speed index was Dash for Cash, when he won the Champion of Champions two years ago in California. In addition to Quick Victory, which covered the 400-yard dash in 19.81, another horse owned by Mrs. Morris also won her trial heat and qualified for the derby finals this Sunday at Lubbock Downs. Her name is Stimasea, and she posted a 96 speed index.

Thus, two of the 10 Derby finalists will be Morris horses. The estimated gross purse is \$25,000.

Linda S. Morris has white and green silks, adorned with a bearing a hybrid ensignia.

The trials represented the second out this year for each filly. Quick Victory and Stimasea were limited to a single race as two-year-olds, due to illness. Quick Victory had a chip removed last year and also suffered a rattlesnake bite in September.

Linda Morris stayed 'night and day' with her valuable filly following the snake bite.

After the Lubbock Downs Spring Derby finals this Sunday, Mrs. Morris plans to send her horses to Centennial Race Track in Colorado for the Denver Derby. Trials are slated April 13.

Quick Victory and Stimasea then are scheduled to be taken to Ruidoso Downs.

STUDIES PEDIGREES

In lieu of holding a full-time job, Linda Morris spends numerous hours studying pedigrees and breeding programs.

Both Quick Victory and Stimasea were bred by Koontz. Their dams are AAA runners and producers.

Mrs. Morris 'grew up' with the Quarterhorse business. Her father has a number of horses.

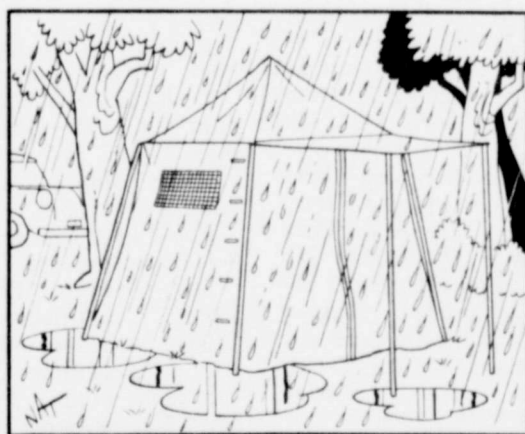

ADMIT IT, WYRTLE, YOU'RE CRANKY TODAY. NOW WHAT IS IT?



'Howard Hughes? Yes, I've heard he's up here - but no one seems to be able to find him.'



HOW LONG DO YOU THINK YOU CAN GET AWAY WITH THIS?

DAVID JACKSON DRILLING

Repair all types pumps. Dealer for Simmons Submersible Pumps. For sale: Two good used 4" pumps complete with motor and switchbox; one 6" pump and one 8" pump, used. DAY PHONE 652-2711 NIGHT PHONE 652-2768 (L4-12p)

REMEMBER WHEN . . .

DRY-LAND COTTON PICKED 1.5 BALES WITH ONLY 13 INCHES OF RAIN! NOTHING HAS CHANGED EXCEPT YOUR SOILS. YOUR SOILS CAN QUICKLY AND ECONOMICALLY BE RETURNED TO THAT LEVEL OF FERTILITY. HUMUS, not HUMIN IS THE MAJOR NEED FOR ESTABLISHING THE NECESSARY SOIL ENVIRONMENT SO FULL LIFE, THUS FULL FERTILITY, SPONTANEOUSLY RETURNS TO YOUR TROUBLESOME SOILS. CLOD BUSTER IS YOUR MOST ECONOMICAL SOURCE OF TRUE HUMUS. CLOD BUSTER IS GEOLOGICALLY CONCENTRATED HUMUS, SO CONCENTRATED THAT ONE TON REACTS WITH MANY AND ALL SOIL SOLUTIONS, WHETHER ACIDIC OR ALKALINE!! TO MAKE 100,000 GALLONS OF CONCENTRATED HUMIC SOLUTIONS.

THERE ARE UNLIMITED RATIONAL REASONS WHY YOU SHOULD REPLACE THE BURNED-OUT HUMUS IN YOUR SOIL WITH CLOD BUSTER AND ONLY THE ESTABLISHED REASONS FOR CONTINUING CHEMICAL-ONLY FARMING. BUY CLOD BUSTER DIRECT-WE'LL LOAD YOUR BORTAILS OR SEMIS AT THE MINE, NEAR CUBA, NEW MEXICO, AT ONLY \$83 A TON.

Farm Guard Products

6130 SECOND NW, ALBUQUERQUE, N.M., 87107 PHONE: 505-345-8441



Check These Prices

GULF LUBE XHD OILS

Exceeds Ford & General Motor Specifications

DRUM PRICE . . . . . \$102.85

CASE PRICE . . . . . \$13.32

GULF DRIP OILS

GULF LEGION OILS

DRUM PRICE . . . . . \$75.35

DOUGLASS OIL CO.

Gulf Oil Wholesale

293-1579

Plainview, Texas



MORTON BUILDINGS

For Information Call or Write. . . .

MORTON BUILDINGS INC.

Box 1928

Plainview, Texas

Phone 806-293-4386

Table with columns for TV channels (MCC, WGN, KTV, KCB, KLBK) and program titles for Friday, Saturday, and Sunday.

Table with columns for TV channels (MCC, WGN, KTV, KCB, KLBK) and program titles for Friday, Saturday, and Sunday.



LOCKNEY AREA CHURCH PAGE

# time out for GOD

### MAIN STREET CHURCH OF CHRIST

Jerry Klein, minister  
 Bible Study ..... 9:30  
 Morning Worship ..... 10:30  
 Evening Worship ..... 6:00  
**WEDNESDAY**  
 Ladies Bible Class ..... 9:30  
 Bible Study ..... 8:00

### EVANS CHAPEL BAPTIST CHURCH

Rev. Bennie Anderson, Pastor  
 Sunday School ..... 10 a.m.  
 Morning Worship ..... 11 a.m.  
 Training Union ..... 6 p.m.  
 Evening Worship ..... 7 p.m.  
 Wednesday Prayer Meeting ..... 7 p.m.  
 Sunday afternoon worship ..... 2:00

### FIRST UNITED METHODIST CHURCH

Rev. Dewitt Seago, Pastor  
**SUNDAY**  
 Sunday School ..... 9:45  
 Worship Service ..... 10:55  
 UMY ..... 6:00  
 Evening Worship ..... 7:00  
 United Methodist Women .....  
 First Tuesday of Month Circles - Monday (2nd & 4th Monday nights) Tuesday & Wednesday mornings.

### TRINITY LUTHERAN CHURCH

Providence Community, Andrew Mild, Pastor  
 Sunday School & Adult Bible Class ..... 10:00  
 Divine Worship Service ..... 11:00

### ASSEMBLY OF GOD CHURCH

Sunday School ..... 10:00  
 Morning Worship ..... 11:00  
 Evening Worship ..... 7:00  
 Prayer Service Wed. .... 7:00  
 Rev. Bob Wright, Pastor

### TEMPLO BAUTISTA SALEM

Manuel Alaniz, Pastor  
 Sunday School ..... 9:45  
 Worship Service ..... 11:00  
 Christian Training Time ..... 5:00  
 Evening Worship ..... 6:00  
 Wednesday Prayer Meeting & Choir Practice ..... 7:30

### AIKEN BAPTIST CHURCH

Bill Sessom, Pastor  
 Sunday School ..... 10:00  
 Morning Worship ..... 11:00  
 Training Union ..... 6:00  
 Evening Worship ..... 7:00  
 Prayer Service Wed. .... 7:30  
 Brotherhood, W.M.U. And Auxiliary Wednesday ..... 7:30

### SAN JOSE CATHOLIC CHURCH

Father Joe Bixeman  
 Sunday morning Mass 9 a.m.  
 Saturday Evening Mass 8 p.m.  
 Wednesday Evening ..... 8 p.m.  
 Friday Evening ..... 8 p.m.  
 Confessions Saturday ..... 6:30 p.m.

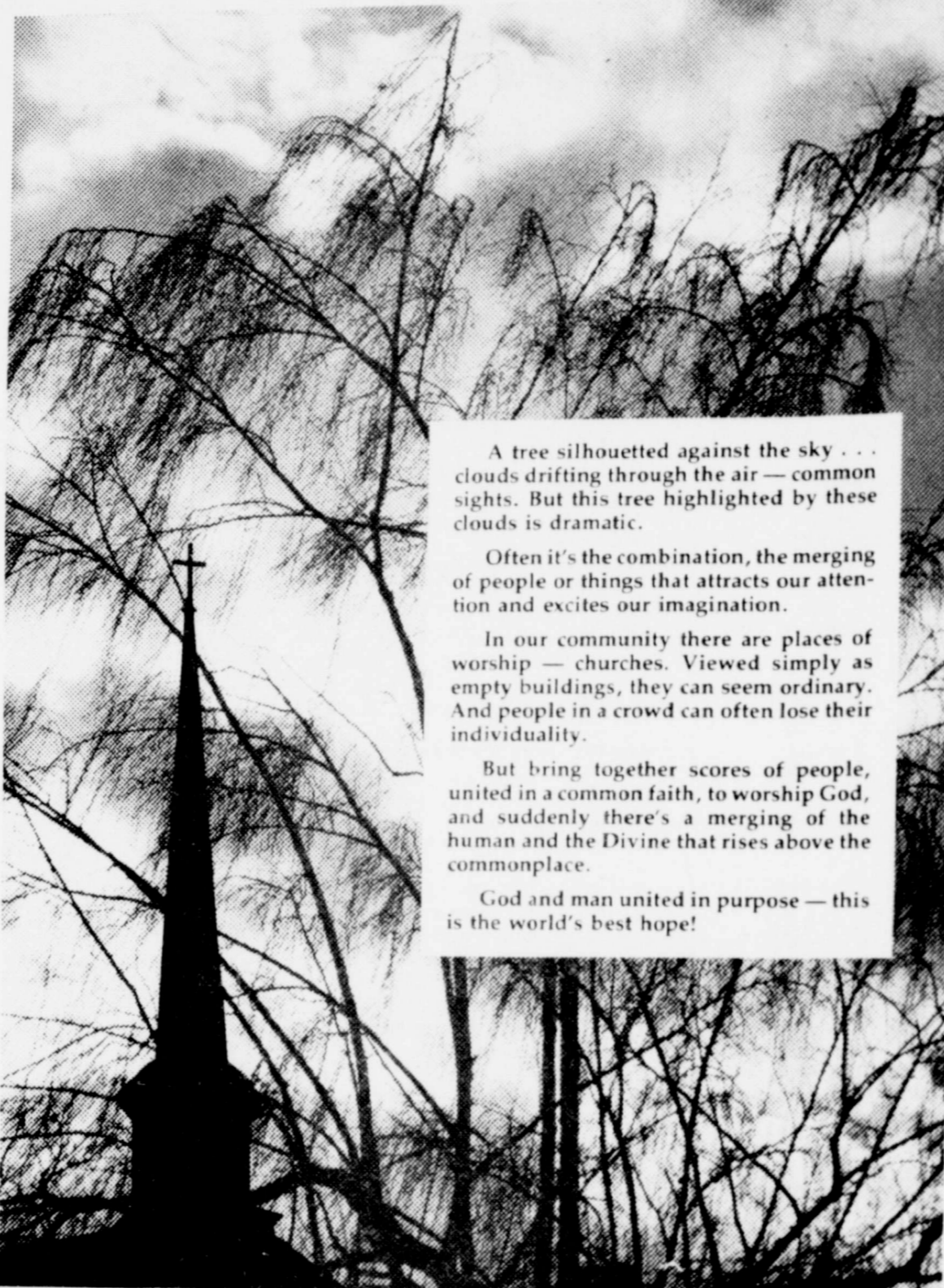

A tree silhouetted against the sky ... clouds drifting through the air — common sights. But this tree highlighted by these clouds is dramatic.

Often it's the combination, the merging of people or things that attracts our attention and excites our imagination.

In our community there are places of worship — churches. Viewed simply as empty buildings, they can seem ordinary. And people in a crowd can often lose their individuality.

But bring together scores of people, united in a common faith, to worship God, and suddenly there's a merging of the human and the Divine that rises above the commonplace.

God and man united in purpose — this is the world's best hope!

## hope of the world

Sunday	Monday	Tuesday	Wednesday	Thursday	Friday	Saturday
Isaiah	1 Kings	Psalms	Psalms	Isaiah	Isaiah	Isaiah
1:1-18	18:21-39	119:1-24	119:25-48	2:1-4	6:1-5	45:1-25

Scriptures selected by The American Bible Society. Copyright 1979 Kestler Advertising Service, Strasburg, Virginia.

## This Inspirational Message Sponsored By The Following .....

**Plains Electric**  
Electrical Irrigation Installation

**Brown's Department Store**  
Ready-to-wear-Quality Cleaning

**Davis Lumber Company**  
Lumber and Building Supplies

**Baccus Motor Company**  
"Where To Buy Them"

**Sun-Vue Fertilizers**  
Your Smith-Douglas Dealer

**The Longhorn Inn**  
The Glen Cooper Family

**Byrd Pharmacy**  
Fred D. Byrd, Pharmacist

**Page's Thriftway**  
Friendly Service Every Day of the Week

**Jackson Tire Company**  
Shamrock Products - National Tire

**Consumers Fuel Association**  
Everything For The Farmers

**Dan's Auto Service**  
Repair Specialists

**Moore-Rose Funeral Home**  
Phone 652-2211

**Patterson Grain Company**  
Lockney

**Perry Implement Company**  
Lockney's John Deere Dealer

**Lockney Lumber & Supply**  
We Appreciate Your Business

**Schacht Jewelry & Floral**  
"It's Our Pleasure To Serve You"

**Lockney Co-Op Gin & Elevator**  
Serving Yourself thru Ownership

**Lockney Beacon**  
Your Hometown Newspaper

### FIRST BAPTIST CHURCH

John C. Jenkins, Pastor  
 Delvin Bybee-Youth Director  
 Tim Hunt-Music Director and assistant Youth Director  
 Sunday School ..... 9:45 a.m.  
 Morning Worship ..... 11:00 a.m.  
 Church Training ..... 8:00 p.m.  
 Evening Worship ..... 7:00 p.m.  
 Prayer Meeting ..... 7:00 p.m.  
 Wednesday .....  
 Adult Choir ..... 8:00 p.m.  
 Wednesday (B.Y.F.) .....  
 High School Youth (B.Y.F.) ..... 7:00 p.m.  
 Wednesday .....  
 G.A. and Mission Friends ..... 4:00 p.m.  
 Wednesday .....  
 Youth Choirs ..... 5:00 p.m.  
 Sunday .....  
 R.A.'s .....  
 Sunday ..... 5:00 p.m.

### PRIMERA IGLESIA BAUTISTA

Rev. Glenn Smith, pastor  
 Sunday School ..... 9:45 a.m.  
 Morning Worship ..... 11 a.m.  
 Training Union ..... 5 p.m.  
 Evening Worship ..... 6 p.m.  
 W.M.U. Brotherhood, Choir Practice ..... 7:30 p.m.  
 Monday  
 Prayer Service Wednesday at ..... 7:30

### RA's, GA's and Acteens

Wednesday 7:30 p.m.

### LATIN AMERICAN CHURCH OF CHRIST

Bible School ..... 9:45  
 Morning Worship ..... 10:45  
 Evening Worship ..... 6:00  
 Wednesday Service ..... 8:00

### LOCKNEY LATIN ASSEMBLY OF GOD

Margarito Salazar, Pastor  
 Sunday School ..... 9:45  
 Morning Worship ..... 11:00  
 Evening Worship ..... 7:30  
 Men's Fellowship Tuesday Evening ..... 8:00  
 W.M.C. Thursday ..... 8:00  
 Christ's Ambassadors Saturday Evening ..... 7:30

### WEST COLLEGE CHURCH OF CHRIST

West College And Third Frank Duckworth, Evangelist  
 Sunday Morning Worship Services ..... 10:30  
 Sunday Evening Worship Services ..... 6:00  
 Wednesday Evening Prayer Services ..... 8:00

### LONE STAR BAPTIST CHURCH

Frank Lorillard Jr.  
 Sunday School ..... 10:00  
 Morning Worship ..... 11:00  
 Training Union ..... 5:00  
 Evening Worship ..... 6:00  
 Prayer Service Wednesday Evening ..... 6:30  
 Brotherhood, First Saturday Morning of Every Month.

### CEDAR HILL BAPTIST CHURCH

Sunday School ..... 10:00  
 Morning Worship ..... 11:00  
 Evening Worship ..... 6:30  
 Prayer Service Wednesday at ..... 6:30 p.m.

### To Serve Both Counties

## Senior Citizens Receive

A 1979 Dodge van or bus was delivered this week to Floydada Senior Citizens. It will be used in both Lockney and Floydada to carry senior citizens to various sites. Menard Field, president of Floydada Senior Citizens, said cost of the 15-passenger van was \$11,500. It was purchased under a "matching fund" federal program. Normally, at least six months is required before a bus can be secured under the federal program. A Lubbock group had ordered this bus, but did not have its share of the matching funds when the vehicle arrived. Floydada Senior Citizens officials were contacted and expressed their desire for the van. Funds were secured

ce two and three rooms for sale. arranged. Insurance and at 983-3261. ttc

and 3 bedroom sale. King Real 881 ttc

ECTRIC Three room home on J.B. New carpet fenced back trees, storage for appointment. ttc

2 bedroom carpeted on 102 S. Main, James Lee Nichol 983-3144 ttc

Several good three bedroom Real Estate, son Bond, 983-573. ttc

Three bedroom, central heat and carpeted. Redefroom and kitchen appliances, room. Garage, Floydada Senior Citizens storage building, to a new '79 Dodge bus x 140, 983-3498 man [name not available] after five. the bus this week and no van. They are pictured: Floydada Senior Citizens R SALE: Extra rm, 2 baths, new ed, central heat ge storm cellar, \$010 after 5:00. ttc

**OBIT**  
Roberta Inez White, 48, died Friday March 9 at about 1:30 a.m. in Central Plains Regional Hospital in Plainview following a brief illness. She was a resident of 606 E. Ross in Floydada. Mrs. White was born in Wortham, Texas and moved to Floyd County in 1943 from Waxahachie. She was married to Henry White in 1945 in Dallas. She was a home-

**RENT**  
In Lockney, om apartments. N. Main, or call ttc

**Vote Listed On**  
Members of the Floyd County Commissioners Court voted by a 3-1 majority Monday to appoint Walter Hollums as justice of the peace for Precincts One and Four. Motion was made by Aaron Carthel and seconded by Bob Jarrett to appoint Hollums to the post vacated by the death of H.E. Porter. Commissioners Carthel, Jarrett and Grigsby Milton voted in favor of the motion. A "no" vote was registered by Commissioner Jack Lackey.

**J-P Appointment**  
Members of the Floyd County Commissioners Court voted by a 3-1 majority Monday to appoint Walter Hollums as justice of the peace for Precincts One and Four.

**SALES WANTED**  
e a major line of red steel bins — farm potential face, lak 50% m rights. F W.H. Ne Ranch Sp years Lut (806) 799. T3-15p

**USTOMICATION BICIDES EFLAN-OWL-LBAN CALL HOWARD 2-3468 HOWARD 2-3439**



Sam runs his affairs by himself lets his partner handle the

## Senior Citizens Receive

### REAL ESTATE

FOR SA house, 983-5120  
 FOR SA and two Realty 65  
 FOR SA room hou carpet, c 652-3347  
 FOR TR bath rem W. Misso land with Floydada, 983-3979

WANT lifette live o ty, 14 room con, ket Re or writ be exp

Me type expo with com usefu

DU SE

C-D-J I help sav informat

C-D-J 66 wash, oil vice, U-h on Mata

In Fire stalled a MARR Lockne

WE DO ling, hor and rem working tact Ch 352-9563

INTE WA Call Rem man. 983

WANT gated or Floyd or Write Bo erian, Box

Ranch in Approx. — farm potential face, lak 50% m rights. F W.H. Ne Ranch Sp years Lut (806) 799. T3-15p

25% Big Fan Home

SAM W 112 W PHON



# CLASSIFIED ADS sure to get results

## To Serve Both County Senior Citizens Receive New

A 1979 Dodge van or bus was delivered this week to Floydada Senior Citizens. It will be used in both Lockney and Floydada to carry senior citizens to various sites.

Menard Field, president of Floydada Senior Citizens, said cost of the 15-passenger van was \$11,500. It was purchased under a "matching fund" federal program.

Normally, at least six months is required before a bus can be secured under the federal program. A Lubbock group had ordered this bus, but did not have its share of the matching funds when the vehicle arrived.

Floydada Senior Citizens officials were contacted and expressed their desire for the van. Funds were secured



CARL PLUMLEE, vice president of Floydada Senior Citizens, accepts a new '79 Dodge bus from the bus this week and returns the van. They are pictured in the background.

## OBITUARY

### Roberta Inez White

Roberta Inez White, 48, died Friday March 9 at about 1:30 a.m. in Central Plains Regional Hospital in Plainview following a brief illness. She was a resident of 606 E. Ross in Floydada.

Mrs. White was born in Wortham, Texas and moved to Floyd County in 1943 from Waxahachie. She was married to Henry White in 1945 in Dallas. She was a homemaker.

## FOR RENT

Vote Listed On  
J-P Appointment

Members of the Floyd County Commissioners Court voted by a 3-1 majority Monday to appoint Walter Hollums as justice of the peace for Precincts One and Four.

Motion was made by Aaron Carthel and seconded by Bob Jarrett to appoint Hollums to the post vacated by the death of H.E. Porter. Commissioners Carthel, Jarrett and Grigsby Milton voted in favor of the motion. A "no" vote was registered by Commissioner Jack Lackey.



Sam runs his affairs by strict... lets his partner handle double...

## REAL ESTATE

**FOR SALE:** 2 bedroom house, 226 E. Marivena. 983-5120 after 5:30. 3-11c

**FOR SALE:** Three bedroom and two bath house. Allison Realty 652-2134. Ltfc

**FOR SALE:** Nice two bedroom house in Lockney. New carpet, central air and heat. 652-3347 or 652-3432 Ltfc

**FOR TRADE:** 2 bedroom, 1 bath remodeled house at 618 W. Missouri to trade for farm land within 8 miles radius of Floydada. Paul Westbrook. 983-3979 or 983-3704. 3-15c

## FARM MACHINERY

**NORRELL TRACTOR PARTS** for tractor and irrigation supplies and accessories. tfc

## HELP WANTED

**NEED RESPONSIBLE LADY TO BABYSIT INFANT.** References required. 983-2037. tfc

**Body Shop MAN** — Plenty of work, company benefits. Call Larry at 806-296-2788. 3-11c

**TAKING APPLICATIONS** for LVN's, Crosbyton Care Center. See Shirley Stansell or Laverne Christian at Care Center. tfc

## COW POKES



"Jake, you wouldn't be laughin' at my weight if you knew how much it cost my husband per pound to put it on me and keep it!"

THIS FEATURE SPONSORED BY  
**Floydada Real Estate & Insurance Agency**  
AUTO, FIRE & FARM INSURANCE  
Jim Word — — — Phone 983-2360

## FOR SALE

**FEET TIRED?** Try Mason Shoes with "Velvet-eez" air-cushioned innersoles. Keith Emert, 652-3116. L5fc

**FOR SALE:** 8 ft. air motor windmill. Call 983-3640. Also two metal garage doors. 3-15c

**FOR SALE:** Country Club membership. 983-3451 tfc

**FOR SALE:** Lawn mower and edger, good condition. Call 983-3183. 3-11p

## For Sale

**FOR SALE** — Under-dash Pioneer Super Tuner 8-track, FM with two speakers. Randy Ford, 983-2948. Ltfc

**FOR SALE:** Dempster pump jack, Model G-3, 2 H.P. motor, 230 ft. of 2 1/2 inch pipe and rod, one 30 H.P. switch box 320 ft. No. 6 Cable. 652-3182 Ltfc

**FOR SALE** — Roll away bed. Call 652-2337. L3-15c

**FOR SALE:** 25 foot travel trailer. Call 983-2810 after 3 p.m. 3-11p

**FOR SALE** — Electric range, portable dishwasher. 983-2726. tfc

**FOR SALE** — 1975 Model Vacation Trailer. 983-2453. 3-11p

**FOR SALE:** New brown nautigahide sofa - bunk beds, 4 chair - dinette, 4 new good-year wheels - tires 15 inch. Phone 983-3828. 3-11c

**FOR SALE:** 1962 Chevrolet pickup. Call 983-2061 or 983-5381 after 5. 3-15c

**FOR SALE:** 1972 Plymouth Fury, low mileage, excellent condition. Don Bean 983-3570. tfc

**FOR SALE:** 1974 Chevrolet pickup, loaded. Phone 983-3425 after 6 p.m. 3-11c

74 Super-Cheyenne Chev. pick-up, extra sharp, new tires and Camper top. 652-3593. L3-11c

## CLASSIFIED RATES

CLASSIFIED ADVERTISING RATE: 10 CENTS PER WORD FIRST INSERTION; 7 CENTS PER WORD EACH SUBSEQUENT INSERTION. MINIMUM CHARGE \$2.00. CLASSIFIED DISPLAY RATE: \$1.30 PER COLUMN INCH CARD OF THANKS: \$2.00.

## AUTOMOTIVE

**FOR SALE:** 36 passenger Commercial-type bus, 450 H.P. V6 GMC Gasoline Engine. Good 8.25/20 tires — Airbrakes/Steering. Top condition — Reasonable price. Contact: J.W. Gilbreath, (806) 983-3323 or First Baptist Church — (806) 983-3755 Floydada, Texas. 3-11c

**FOR SALE:** 1967 Chevrolet pickup. Call 983-2061 or 983-5381 after 5. 3-15c

**FOR SALE:** 1972 Plymouth Fury, low mileage, excellent condition. Don Bean 983-3570. tfc

**FOR SALE:** 1974 Chevrolet pickup, loaded. Phone 983-3425 after 6 p.m. 3-11c

74 Super-Cheyenne Chev. pick-up, extra sharp, new tires and Camper top. 652-3593. L3-11c

## CARDS OF THANKS

Lockney Business and Farmers:

I want to thank you for buying my pig this year. I will promise to use the money for next year's FFA project.

Craig Ellison L3-11c

Dear Floydada Businessmen and Farmers,

Thank you all for buying my pig at the Floydada Jr. Livestock Show of 1979. I appreciate your interest in me and in other young people of the community.

Sincerely,  
Sammy Bradley 3-11p

Floydada Businessmen and Farmers:

I want to thank you for buying my lambs at the stock show.

Thank you again  
Tracy Womack 3-11p

I would like to express my sincere and deep appreciation to each and everyone who has remembered me during my recent hospitalization and since I have been home. All the prayers, cards, telephone calls, visits, delicious food and flowers have made my days much more pleasant. I truly am grateful for each one.

Thank you,  
Mrs. Aubrey Stewart

I would like to thank all of our wonderful friends and neighbors for helping get Edward's and my farm equipment ready for the sale. Thanks to the Harmony Club women for catering lunch at the sale.

Thanks again  
Mrs. Edward Baird. 3-11p

## WANTED

Retired Couple in good health with lifetime experience farming and ranching to live on and maintain ranch in Red River County. 14 miles northwest of Clarksville. 3 bedroom 1/2 bath, with central and heating air con., all modern conveniences on Farm Market Road. Contact Harry Igo 806-296-6321 or write Box 1749, Plainview 79072. Will not be expected to work cattle or bale hay. 3-15c

## HELP WANTED

Office

Must be Experienced, Must be able to type and use office machines. Bookkeeping experience preferred. Permanent position with good opportunities Will train to use computer. Previous Computer experience useful but not required

## CONTACT

**Darrell Miller-Marble Bros.**  
South Plains 983-3744 TFC

## HELP WANTED

Office

Must be Experienced, Must be able to type and use office machines. Bookkeeping experience preferred. Permanent position with good opportunities Will train to use computer. Previous Computer experience useful but not required

## CONTACT

**Darrell Miller-Marble Bros.**  
South Plains 983-3744 TFC

## BE A WINNER!

Call Producers on all your chemical needs.

30 Gal. Treflan \$651.00  
5 Gal Treflan \$111.00  
5 Gal. Tolban \$109.00  
5 Gal. Prowl \$108.00

## PRODUCERS COOPERATIVE ELEVATOR

Floydada 983-2821

## TURNER REAL ESTATE

983-2635 Farms-Ranches Floydada, Texas

## FARMS-RANCHES-CITY PROPERTIES-BUSINESS LEASES-LOANS

**B. B. WILKES BROKER REAL ESTATE**  
100 S Main, Lockney Barry Barker, Solicitor  
Barker Insurance Agency-652-2642

## IF IT IS INSURANCE -SEE-

**BARKER INSURANCE AGENCY**  
LIFE-FIRE-CASUALTY-HOSPITAL

## BUSINESS SERVICES

C-D-J INSULATION can help save your dollars. For information call 983-2601.

C-D-J 66 7-day service, car wash, oil change. Gas service, U-haul rentals. Located on Matador hwy. 983-2601. 4-1c

## NOTICE

Evangelist Missionary Syble Bullocks, founder of Grants Chapel No. 1 Church of God In Christ, 408 East Ross, Floydada asks everyone interested to donate to the church. Thanks very much. Evangelist Syble Bullocks 3-15p

## FOR SALE

Extra bedroom, 2 baths, new drapped, central heat r. Large storm cellar. 983-5010 after 5:00. tfc

## INSULATION

Fire-Resistant. Installed and Guaranteed. MARR Insulation Co. Lockney 652-3593. Ltfc

## WE DO PAINTING

floor leveling, house blocking, roofing and remodeling. We are now working Floydada Area. Contact Childress Bro. Collect 352-9563 tfc

## FOR RENT

In Lockney, bedroom apartments, by 108 N. Main, or call granddaddy 13. Ltfc

## Farms & Acre

WANTED TO BUY irrigated or dryland farm in Floyd or surrounding area. Write Box XRO, c/o Hesperian, Box 700, Floydada. tfc

## DEALER WANTED

SALES WANTED handle a major line of ingeinered steel bins buildings. Lucrative opportunity for the right per- aggressive farm opera- considered. Call 1-800-108 or 1-800-432-3902 (as Residents) - Mr. ger. T3-15p

## TREFLAN

Check on our Chemical prices, also we now have available Liquid fertilizer

Lone Star Chemical, Inc. Office: 652-2761 Deanie Henderson: 652-3434 LTFc

## CUSTOM APPLICATION HERBICIDES

TREFLAN-PROWL-TOLBAN CALL RY HOWARD 652-3468 C HOWARD 652-3439

## Underground

PLASTIC Irrigation Water and Gas Pipe Installed SILVERTON METAL WORKS 806-823-2431 or 823-2173

## Big Savings

-Up to 25% discount- Big Protection Farmers Texas Homeowners Policy SAM A. SPENCE 112 W. MISSOURI PHONE 983-2881

## STORAGE SPACE

BOATS, FURNITURE, ANYTHING, ETC. BY THE MONTH OR SIX MONTH 10% DISCOUNT.

WEST TEXAS MINI STORAGE 983-3573 OR 983-2151

## Can You Use Some Extra Money Let Us Help!!!!

WE BUY SCRAP IRON, OLD JUNKERS, AND FREE PICKUP Call 983-5277

## FOR BETTER CONCRETE

CALL CALLOWAY READY-MIX 652-2224 LOCKNEY PLAINVIEW HWAY ALSO WHITE CALICHE ROCK FOR SALE

## WE WANT YOU TO KNOW

We sell all kinds of Good-year tires...tractor, auto, truck, a good tire, good service. Best deals in West Texas. Truck winch and hauling service. BABE'S SERVICE CENTER. Floydada. tfc

## Treflan Application

\$3.50 Acre Custom Plowing Reasonable Victor Smith 983-2048 Billie Jo Smith 983-2604 TFC

## HAVE A NICE WEEKEND

FLOYD COUNTY ABSTRACT CO. Abstracts Of Title Title Insurance Verna L. Stewart Owner, Manager 217 W California 983-3728 Floydada, Texas

## SILVER

Top prices paid for U.S. coins and silver. EARL COX Tulla, Texas 985-4417

## Auto Accidents DO Happen...

If one happens to you, be protected. Our car insurance offers coverage to meet your special needs — repairs to personal liability. BAKER Insurance Agency 127 W. Calif. Ph. 983-3270

## DAN'S AUTO SERVICE

DAN TEUTON, Owner Specializing in Automatic Transmission, Motor Tune Ups, Auto Air Conditioning. General Repair We Have A BRAKE LATHE to handle all passenger car brake drums. See us for complete brake service. Phone 652-2462

## DIAMOND INDUSTRIAL SUPPLY CO., INC.

Phone Days 296-7418 Nights 296-1260 or 296-7228 1014 Broadway Plainview, Texas Chain Sprockets V-belts Sheave U-joints Oil Seals O-rings Wisconsin

## SKF BCA Timken Bower Cotton Stripper Brushes & Bats

"We Appreciate Your Business More" Ltfc

## Kirby

Vacuum cleaners, new and rebuilt. 1 yr. guarantee. Parts, sales and service. Prices begin at \$124.50. Parker Home Furnishings in Lockney. 652-3315. Ltfc

## PETS

TO GIVE AWAY: 4 month puppy. Call Betty Goen after 5:00. 652-3180. 3-11c



# To Serve Both County Senior Citizens Receive News

A 1979 Dodge van or bus was delivered this week to Floydada Senior Citizens. It will be used in both Lockney and Floydada to carry senior citizens to various sites.

Menard Field, president of Floydada Senior Citizens, said cost of the 15-passenger van was \$11,500. It was purchased under a "matching fund" federal program.

Normally, at least six months is required before a bus can be secured under the federal program. A Lubbock group had ordered this bus, but did not have its share of the matching funds when the vehicle arrived.

Floydada Senior Citizens officials were contacted and expressed their desire for the van. Funds were secured



CARL PLUMLEE, vice president of Floydada Senior Citizens, says a new 1979 Dodge bus for 150 x 140, 983-3498 man [name not available] will be the bus this week and return van. They are pictured in

## OBITUARY

**Roberta Inez White**, 48, died Friday March 9 at about 1:30 a.m. in Central Plains Regional Hospital in Plainview following a brief illness. She was a resident of 606 E. Ross in Floydada.

Mrs. White was born in Wortham, Texas and moved to Floyd County in 1943 from Waxahachie. She was married to Henry White in 1945 in Dallas. She was a homemaker.

## Vote Listed On J-P Appointment

Members of the Floyd County Commissioners Court voted by a 3-1 majority Monday to appoint Walter Hollums as justice of the peace for Precincts One and Four.

Motion was made by Aaron Carthel and seconded by Bob Jarrett to appoint Hollums to the post vacated by the death of H.E. Porter. Commissioners Carthel, Jarrett and Grigsby Milton voted in favor of the motion. A "no" vote was registered by Commissioner Jack Lackey.



Sam runs his affairs by strict... lets his partner handle doubt...

# CLASSIFIED ADS sure to get results

## REAL ESTATE

**FOR SALE:** Two bedroom house, 226 E. Marivena. 983-5120 after 5:30. 3-11c

**FOR SALE:** Three bedroom and two bath house. Allison Realty 652-2134. Ltfc

**FOR SALE:** Nice two bedroom house in Lockney. New carpet, central air and heat. 652-3347 or 652-3432. Ltfc

**FOR TRADE:** 2 bedroom, 1 bath remodeled house at 618 W. Missouri to trade for farmland within 8 miles radius of Floydada. Paul Westbrook. 983-3979 or 983-3704. 3-15c

## FARM MACHINERY

**NORRELL TRACTOR PARTS** for tractor and irrigation supplies and accessories. tfc

## HELP WANTED

**NEED RESPONSIBLE LADY TO BABYSIT INFANT.** References required. 983-2037. tfc

**Body Shop MAN** — Plenty of work, company benefits. Call Larry at 806-296-2788. 3-11c

**TAKING APPLICATIONS** for LVN's. Crosbyton Care Center. See Shirley Stansell or Laverne Christian at Care Center. tfc

## COW POKES

By Ace Reid



"Jake, you wouldn't be laughin' at my weight if you knew how much it cost my husband per pound to put it on me and keep it!"

THIS FEATURE SPONSORED BY  
**Floydada Real Estate & Insurance Agency**  
**AUTO, FIRE & FARM INSURANCE**  
Jim Word — Phone 983-2360

## FOR SALE

**FEET TIRED?** Try Mason Shoes with "Velvet-eez" air-cushioned innersoles. Keith Emert, 652-3116. LStfc

**FOR SALE:** 8 ft. air motor windmill. Call 983-3640. Also two metal garage doors. 3-15c

**FOR SALE:** Country Club membership. 983-3451 tfc

**FOR SALE:** Lawn mower and edger, good condition. Call 983-3183. 3-11p

## For Sale

**FOR SALE** — Under-dash Pioneer Super Tuner 8-track, FM with two speakers. Randy Ford, 983-2948. Ltfc

**FOR SALE:** Dempster pump jack. Model G-3, 2 H.P. motor. 230 ft. of 2 1/2 inch pipe and rod. one 30 H.P. switch box 320 ft. No. 6 Cable. 652-3182. Ltfc

**FOR SALE** — Roll away bed. Call 652-2337. L3-15c

**FOR SALE:** 25 foot travel trailer. Call 983-2810 after 3 p.m. 3-11p

**FOR SALE** — Electric range, portable dishwasher. 983-2726. tfc

**FOR SALE** — 1975 Model Vacation Trailer. 983-2453. 3-11p

**FOR SALE:** New brown nautical sofa - bunk beds, 4 chair - dinette, 4 new good-year wheels - tires 15 inch. Phone 983-3828. 3-11c

**FOR SALE** — Corner unit couch with table that makes 2 half beds, Kenmore portable dishwasher, 2 black vinyl rocker recliners, 2 rooms of gold tones shag carpet, 1 gold shag 8 1/2 x 11 1/2 area rug and 1 blue 8 1/2 x 11 1/2 area rug. Call 652-3573. Ltfc

## CLASSIFIED RATES

**CLASSIFIED ADVERTISING RATE:** 10 CENTS PER WORD FIRST INSERTION; 7 CENTS PER WORD EACH SUBSEQUENT INSERTION. MINIMUM CHARGE \$2.00.

**CLASSIFIED DISPLAY RATE:** \$1.30 PER COLUMN INCH CARD OF THANKS: \$2.00.

## AUTOMOTIVE

**FOR SALE:** 36 passenger Commercial-type bus, 450 H.P. V6 GMC Gasoline Engine. Good 8.25/20 tires — Airbrakes/Steering. Top condition — Reasonable price. Contact: J.W. Gilbreath. (806) 983-3323 or First Baptist Church — (806) 983-3755 Floydada, Texas. 3-11c

**FOR SALE:** 1962 Chevrolet pickup. Good farm pickup. Call 983-2061 or 983-5381 after 5. 3-15c

**FOR SALE:** 1972 Plymouth Fury, low mileage, excellent condition. Don Bean 983-3570. tfc

**FOR SALE:** 1974 Chevrolet pickup, extra sharp, new tires and Camper top. 652-3593. L3-11c

**74 Super-Cheyenne Chev.** pickup, extra sharp, new tires and Camper top. 652-3593. L3-11c

## CARDS OF THANKS

Lockney Business and Farmers:

I want to thank you for buying my pig this year. I will promise to use the money for next year's FFA project.

Craig Ellison L3-11c

Dear Floydada Businessmen and Farmers,

Thank you all for buying my pig at the Floydada Jr. Livestock Show of 1979. I appreciate your interest in me and in other young people of the community.

Sincerely,  
Sammy Bradley 3-11p

Floydada Businessmen and Farmers

I want to thank you for buying my lambs at the stock show.

Thank you again  
Tracy Womack 3-11p

I would like to express my sincere and deep appreciation to each and everyone who has remembered me during my recent hospitalization and since I have been home. All the prayers, cards, telephone calls, visits, delicious food and flowers have made my days much more pleasant. I truly am grateful for each one.

Thank you,  
Mrs. Aubrey Stewart

I would like to thank all of our wonderful friends and neighbors for helping get Edward's and my farm equipment ready for the sale. Thanks to the Harmony Club women for catering lunch at the sale.

Thanks again  
Mrs. Edward Baird. 3-11p

**TREFLAN APPLICATION AND PLOWING**

Call Darrell Dudley at 983-3320 or A.C. Carthel at 983-3200. S-tfc

**STORAGE SPACE**

BOATS, FURNITURE, ANYTHING, ETC. BY THE MONTH OR SIX MONTH 10% DISCOUNT.

**WEST TEXAS MINI STORAGE**

983-3573 OR 983-2151

**Can You Use Some Extra Money? Let Us Help!!!!**

**WE BUY SCRAP IRON, OLD JUNKERS, AND FREE PICKUP**

Call 983-5277

**WE WANT YOU TO KNOW** — We sell all kinds of Good-year tires... tractor, auto, truck, a good tire, good service. Best deals in West Texas. Truck winch and hauling service. BABE'S SERVICE CENTER, Floydada. tfc

**WANTED** Retired Couple in good health with lifetime experience farming and ranching to live on and maintain ranch in Red River County. 14 miles northwest of Clarksville. 3 bedroom, 1 1/2 bath, with central and heating air con., all modern conveniences on Farm Market Road. Contact Harry Igo 806-296-6321 or write Box 1749, Plainview 79072. Will not be expected to work cattle or bale hay. 3-15c

### HELP WANTED OFFICE

Must be Experienced, Must be able to type and use office machines. Bookkeeping experience preferred. Permanent position with good opportunities Will train to use computer. Previous Computer experience useful but not required

**CONTACT**  
Darrell Miller-Marble Bros.  
South Plains 983-3744 TFC

### BE A WINNER!

Call Producers on all your chemical needs.

30 Gal. Treflan	\$651.00
5 Gal Treflan	\$111.00
5 Gal. Tolban	\$109.00
5 Gal. Prowl	\$108.00

**PRODUCERS COOPERATIVE ELEVATOR**  
Floydada 983-2821

**TURNER REAL ESTATE**  
983-2635 Farms/Ranches Floydada, Texas

**FARMS-RANCHES-CITY PROPERTIES-BUSINESS LEASES-LOANS**

**B. B. WILKES BROKER REAL ESTATE**

100 S Main, Lockney Barry Barker, Solicitor  
Barker Insurance Agency-652-2642

**IF IT IS INSURANCE -SEE- BARKER INSURANCE AGENCY**  
LIFE-FIRE-CASUALTY-HOSPITAL

### ACCU-MEASURE

This distance and area monitor is a new and accurate method of measuring. Available in Vehicle (VM 1200) and Tractor (TM400) models.

TM400 — \$78<sup>00</sup>  
VM1200 — \$93<sup>50</sup>

For a precise measurement of area you can rely on Accu-measure.

**Collins Implement Co.**  
South of City Floydada 983-3732 TFC

**TREFLAN**

Check on our Chemical prices, also we now have available Liquid fertilizer

Lone Star Chemical, Inc. Office: 652-2761 Deanie Henderson: 652-3434 LTFc

**Treflan Application** \$3.50 Acre

**Custom Plowing** Reasonable

Victor Smith 983-2048 Billie Jo Smith 983-2604 TFC

### BUSINESS SERVICES

**C-D-J INSULATION** can help save your dollars. For information call 983-2601.

C-D-J 66 7-day service, car wash, oil change. Gas service, U-haul rentals. Located on Matador hwy. 983-2601.

**INSULATION** Fire-Resistant. Installed and Guaranteed. MARR Insulation Co. Lockney 652-3593. Ltfc

**WE DO** Painting, floor leveling, house blocking, roofing and remodeling. We are now working Floydada Area. Contact Childress Bro. Collect 352-9563 tfc

**INTERIOR PAINTING WALL PAPERING**

Call Rena Turner, Jan Sherman. 983-5130. tfc

**Farms & Acre**

**WANTED TO BUY** irrigated or dryland farm in Floyd or surrounding area. Write Box XRO, c/o Hesperian, Box 700, Floydada. tfc

**ATTENTION MR. FARMER**

Amway all-purpose Spray adjuvant for better herbicide performance. Call 983-2904 or 795-4861. tfc

Gymnastics returns to the HBO screen in this tri-meet of Collegiate Titans, with Iowa State hosting Nebraska and Oklahoma. Monday on HBO, Cable Channel 3. Call 983-2911 today. 3-11c

**Ranch in Turkey area, 833 ac.** Approx. 200 acres terraced — farmable, good grass, potential irrigation from surface, lake, near blacktop. 50% minerals, leasing rights. Financing. \$166,600. W.H. Nelson Realty, Farm-Ranch Specialist for over 30 years Lubbock. A.L. Reznik (806) 799-2916 evenings. 3-22c

**Big Savings** -Up to 25% discount- Big Protection Farmers Texas Homeowners Policy

SAM A. SPENCE  
112 W. MISSOURI  
PHONE 983-2881

**Underground PLASTIC Irrigation**

**Water and Gas Pipe Installed**

**SILVERTON METAL WORKS**  
806-823-2431 or 823-2173

**FOR BETTER CONCRETE**

CALL CALLOWAY READY-MIX 652-2224 LOCKNEY PLAINVIEW HWAY

ALSO WHITE CALICHE ROCK FOR SALE

**SILVER**

Top prices paid for U.S. coins and silver.

**EARL COX**  
Tulla, Texas 985-4417

**Auto Accidents DO Happen...**

If one happens to you, be protected. Our car insurance offers coverage to meet your special needs — repairs to personal liability.

**BAKER Insurance Agency**  
127 W. Calif. Ph. 983-3270

**Kirby**

Vacuum cleaners, new and rebuilt. 1 yr. guarantee. Parts, sales and service. Prices begin at \$124.50.

Parker Home Furnishings in Lockney. 652-3315. Ltfc

**PETS**

**TO GIVE AWAY:** 4 month puppy. Call Betty Goen after 5:00. 652-3180. 3-11c

**Diamond Industrial Supply Co., inc.**

Phone Days 296-7418 Nights 296-1200 or 296-7928  
1014 Broadway Plainview, Texas

Chain Sprockets U-joints  
V-belts Oil Seals  
Sheaves O-rings  
Wisconsin

SKF RCA Timken Bower Cotton Stripper Brushes & Bats

"We Appreciate Your Business More" Ltfc

**HAVE A NICE WEEKEND**

**FLOYD COUNTY ABSTRACT CO.**

Abstracts Of Title  
Title Insurance  
Verna L. Stewart  
Owner, Manager

217 W. California 983-3728 Floydada, Texas

**DAN'S AUTO SERVICE**

DAN TEUTON, Owner  
Specializing in Automatic Transmission, Motor Tune Ups, Auto Air Conditioning.

General Repair  
We Have A BRAKE LATHE to handle all passenger car brake drums. See us for complete brake service.

Phone 652-2462

**Auto Accidents DO Happen...**

If one happens to you, be protected. Our car insurance offers coverage to meet your special needs — repairs to personal liability.

**BAKER Insurance Agency**  
127 W. Calif. Ph. 983-3270

**Auto Accidents DO Happen...**

If one happens to you, be protected. Our car insurance offers coverage to meet your special needs — repairs to personal liability.

**BAKER Insurance Agency**  
127 W. Calif. Ph. 983-3270





IN UIL CONTEST — Competing for Lockney in the seventh- and eighth-grade Interscholastic League oral reading contest and eighth-grade Interscholastic League oral reading contest Thursday will be (front, left to right) Libby Williams, Kim Carthel, Barbara Moore; (back left to right) Ivory Harris, Monty Mize, Patrick Griffith, and Jerri Ann McCormick, alternate. [Staff Photo]



SIXTH GRADE ORAL READERS — These Lockney sixth-grade students are entered in the oral reading event at the district UIL literary meet. Left to right, they are (front) Margaret Holladay, Varie Harris, Tamara Elam; (back) Ritchie Thornton, Scott Poole, Jim Ansley and Tracy Murray, alternate. [Staff Photo]



UIL SPELLERS — Representing Lockney in the UIL literary meet spelling contest, Daniel Ramirez and Heather Holt will be (from left) Daniel Ramirez and Heather Holt.

The L

Volume 78 Lockney,

Two Lo

Five Hosp

ons filed Monday brought to fr

ber of names to be placed

t in the April 7 Lockney Gener



NUMBER SENSE CONTESTANTS from Lockney School who will compete in the district UIL Number Sense Contest are Heather Holt and Jessie Castro.



Senior Citizens

Hold Monthly Me

The Lockney Senior Citizens met Thursday, March 1, at 10 a.m. in Fellowship Hall at The First United Methodist Church, for their regular monthly meeting and covered-dish luncheon, and to celebrate the 62nd wedding anniversary of Mr. and Mrs. Will McDonald, and a birthday cake and card shower for

SUMMERS MEETING — Director of Lockney are pictured with Mrs. W. McDonald and Mrs. R. Coz.

izzell, M

AT FLOYDAD

Consumer

Kristi Michelle

New Rot

Sweethe



KRISTI MICHELLE

Floydada Rotary Club has elected Kristi Michelle Julian as its president for the ensuing year.

A Floydada High junior, Kristi is the daughter of Kendis Dee and Charles (Roberts) Julian. The family moved to South Plains.

Born July 15, 1962, in Oklahoma, she became a Texan when she moved to the community. She attended South Plains High School.

Miss Julian serves as president of the church. She also is active in the community. She is a member of NHS and "The Future" at Floydada High School.

The future Rotary president is a co-recipient of the NHS Freshman Award at Floydada High. She is a "A" scholastic average.

Her hobbies include painting, making dolls, drawing, oil painting, reading. She likes to fly and is studying French. She also likes snow ski.

A animal lover, Miss Julian has a dog named Bilbo Baggins. Kristi has a sister, Mitzi, who is in seventh grade, and a brother, who is a second grader.



THREE Rachele "swinger" Lockney

# SAVINGS YOU CAN PUT THE PENCIL TO . . .

**PIGGY WIGGLY**

Each of these advertised items is required to be readily available for sale at or below the advertised price in each store, except as specifically noted in this ad. We reserve the right to limit quantities. None sold to dealers. Prices good March 11 Thru March 17, 1979.

**STORE HOURS**  
DAILY 8 a.m. - 8 p.m.  
SUNDAY 9 a.m. - 8 p.m.

**Barney's Butcher Shop Sale**

BE SATISFIED WITH PIGGLY WIGGLY MEATS OR DOUBLE YOUR MONEY BACK!

**PIGGY WIGGLY**

SAVE 41¢

**USDA HEAVY WESTERN BEEF BONE-IN FULL CUT ROUND STEAK** 1.88 LB.

**MARKET STYLE SLICED BACON** 1.38 LB.

**ROYAL ROCK YOUNG BASTED TURKEYS** 78¢ LB.

**USDA HEAVY WESTERN BEEF BONELESS RUMP ROAST** 1.88 LB.

**KRAFT VELVEETA CHEESE** 2.48 2 LB BOX

**KRAFT PARKAY OLEO** 48¢ 1 LB.

**KRAFT MIRACLE WHIP** 32 OZ. JAR 98¢

**KRAFT ORANGE JUICE** 1.18 64 OZ.

**DOUBLE STAMPS EVERY WEDNESDAY**

We give Double Gold Bond Stamps every Wednesday with any purchase of \$2.50 or more (excluding cigarettes).

**PIGGY WIGGLY WHITE BREAD** 1 1/2 LB. LOAVES 2 FOR 78¢

**KRAFT MIRACLE WHIP** 32 OZ. JAR 98¢

**Stam's Produce Sale!**

**JUICY, RED, RIPE BULK TOMATOES** 28¢ LB

**WASHINGTON STATE RED OR GOLDEN DELICIOUS APPLES** 3 BAG FOR 98¢

**GENUINE RUSSET BAKING POTATOES** 1.18 8 LB

**POTTING SOIL** 8 QT BAG FOR 98¢

**KRAFT MACARONI & CHEESE DINNERS** 7 1/4 OZ. BOX 3 FOR 88¢

**DOUBLE STAMPS EVERY WEDNESDAY**