

Don't Forget Old-Fashioned Saturday Night (August 19)

15¢
Per
Copy

The Lockney Beacon



Volume 77

Lockney, Floyd County, Texas 79241

Sunday, August 20, 1978

10 pages in one section

Number 67

Lockney Retail Sales Up

State Comptroller Bob ... said Texas cities ... during the 1978 fiscal ... increase over the ... year.

ler's Office. The City of Houston recorded the biggest percentage increase in sales tax collections among the state's larger cities, with revenues up 18 percent for the year. Houston's total for the year was \$49.3 million. Dallas recorded a 9 percent increase for the year, with collections of \$27.7 million. San Antonio received \$13.6 million, a 10 percent hike, and revenues for Fort Worth totaled \$9.8 million up 13 percent. Lockney's 1978 payments to date totalled \$20,803.37, up six percent from

the \$19,488.36 paid in the 1977 fiscal year. Lockney's August check was for \$1,291.03, compared to \$1,136.12 last August.

Floydada showed a 19 percent increase for the year, collecting \$48,946.14 this year compared to \$40,946.66 in 1977. Floydada's August 1978 payment was \$3,228.52, and that city received \$3,008.35 in August of last year.

Other area cities showed these sales tax collections for August and 1978 to date: Abernathy, \$2,770.82 and \$23,884.55; Crosbyton, \$1,804.03 and \$20,953.59; Dimmitt, \$4,592.03 and \$71,368.30; Hale Center, \$973.51 and \$13,162.14; Lubbock, \$372,700.80 and \$4,365,881.10; Matador, \$843.21 and \$7,816.52; Olton, \$1,770.99 and \$21,675.75; Plainview, \$29,230.55 and \$421,781.76; Tulia, \$4,668.57 and \$67,746.25.

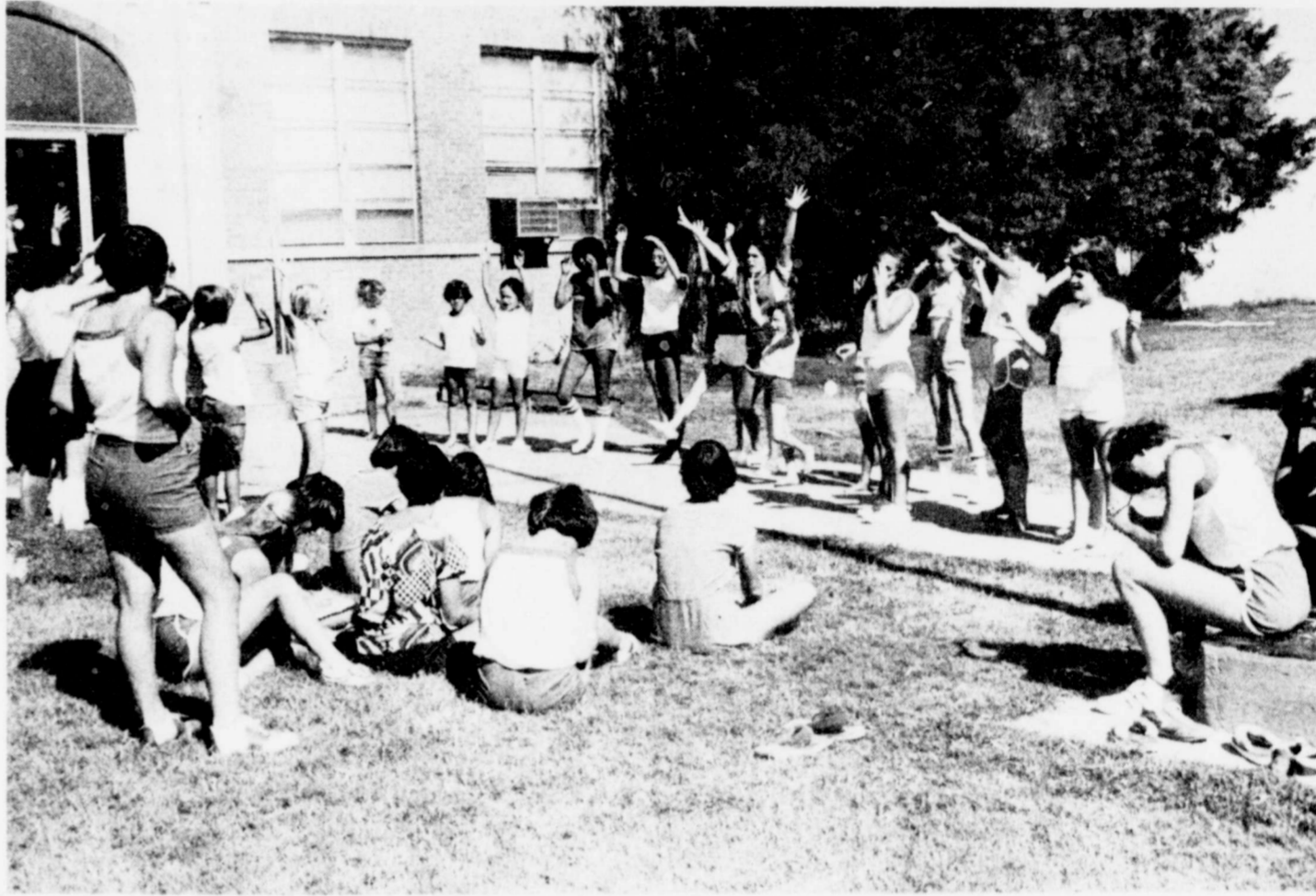

CHEERLEADERS--and future cheerleaders--of all ages attended the cheerleading camp sponsored by the Lockney High School cheerleaders last week. (Staff Photo)

Crime Report

Two New Policemen Hired

Charles Higgs and Bill ... have joined Chief Donnie ... of the Lockney police force, ... and McConnell on ... August 16, Ballew re-

July 21-Kay Reay lost a blue two-seater bicycle, valued at \$200, from her residence.

July 22-An El Paso man was arrested for public intoxication.

July 30-\$90 worth of tools were lost from the toolbox of Mike Carthel's pickup, parked at 304 NW Second.

July 30-A Lockney man was arrested for public intoxication and disorderly conduct.

July 30-Three men were arrested for public intoxication and illegal alien.

August 4-Lockney Dairy Queen reported the loss of a barrel of grease, valued at \$25, from behind the store.

August 5-A Lockney man was arrested for DWI.

August 6-Dickie Lambert reported the loss of \$300 worth of tools from his pickup, parked in front of his house on Guest Street.

August 21-A Floydada man was arrested for DWI.

August 12-A Lockney man was arrested for DWI and DWLS (driving while license suspended).

August 14-Some water skis were taken from the John Hooten residence.

NEW MUSEUM HOURS

Everyone is invited to visit the Floyd County Museum during the following hours: 1 to 5 p.m. Monday through Friday.

Probation Office Future

Depends On Commissioners

Recently this newspaper reported that government funding has ceased for the Floyd County Probation Office and at the request of the editor, Choise Smith presents the following review of the situation:

"The Floyd County Probation Office opened September 1, 1975 with Choise Smith being the probation officer. The first four months that the office was open it received thirty-four referrals with four juveniles being placed on official probation and forty-six receiving informal adjustment.

In 1977 the office expanded to serve all the 110th Judicial District which includes Briscoe, Motley, Dickens and Floyd County. Two hundred and forty-one juveniles referrals were received with nine cases being placed on official probation and forty-eight on informal adjustment.

In 1978 two hundred and sixty-one referrals were received. Fifty juveniles were on informal adjustment and three juveniles on official probation. The number of referrals received by the Probation Officer are from sheriffs office, city police, school officials, concerned parents and juveniles themselves. Mr. Smith likes working with youth and feels that the method of informal adjustment is the most effective with juveniles. They report to the Floyd County office twice a month and a home visit is made once a month. The

juveniles from other counties report by mail. They write twice a month and a personal visit by the officer is made in their homes once a month. Informal adjustment also indicates progress since it is necessary for the juvenile and his parents to cooperate. Some juveniles are placed on informal adjustment on their first offense.

The three years that the office has

been operating in Floyd County the office has handled one hundred and nine adult misdemeanor probationers. Placement on probation makes the offender more aware of the crime that has been committed and is less likely to commit the same offense again.

The Probation Office has been in operation for the last three years from a 100% grant from the Criminal Justice

Division. This grant ended July 31, 1978. The month of August the office is being operated by adult probation fees.

Funding will have to be made by the counties of the District and the commissioners court's of the district. Both the counties of the district and the commissioners court's are aware that the program ends unless funding is made available from the counties.

Warren Lubbock Horse

Now Superintendent

Mary Hopkins of Vicksburg will judge the Quarter Horse Show that will help ring down the 61st annual Panhandle Plains Fair.

The Quarter Horse Show is slated for the last day of the eight-day general manager Steve L. ...

Entries will be show superintended by Randy Upshaw. ... will be Bob Middleton, ... Whitten will be the ... of the event.

In addition, six stage shows are on tap on the stage of Fair Park Coliseum.

mance classes, \$12 per horse (\$8 per horse jackpot), except calf roping, \$15 entry fee and \$10 jackpot, and junior/senior cutting, \$25 entry fee and \$17.50 jackpot.

Payoffs will be as follows: \$35 for first, \$25 for second, \$20 for third, \$10 for fourth and \$5 for fifth and sixth places.

The event is sanctioned by the American Quarter Horse Association. Entries are not limited; however, a rider may ride only one horse per class.

An open horse show also is scheduled on opening day of the fair.

Annual Floyd-Briscoe Beef Cattle Meet Thursday

There will be a meeting at Light-house Electric Co-op Meeting Room, Thursday, August 24, 1978, 8:00 p.m.

The program includes: Dr. John McNeill, Area Beef Cattle Specialist, TAEX "Beef Cattle Herd Management" "Added Practices for Additional Dollars".

In 1978 two hundred and sixty-one referrals were received. Fifty juveniles were on informal adjustment and three juveniles on official probation.

Roaring Springs Depot will be dedicated Thursday in honor of Melton S. Thacker at 3:30 p.m. with B.M. Nelson, editor of the Dimmitt Castro County News as speaker.

Mr. Thacker owned and operated Thacker Supply Company for 55 years

Dr. Frank Petr, Area Agronomist, TAEX "Production of Grazing Crops," Marvin Sartin, Area Economist-Management, TAEX "Beef Cattle Economics".

Tommy Welch, Area Range Specialist, TAEX "Brush & Weed Control", Discussion to select 10 Cattle Brands

to represent each Texas County at the Kleberg Center.

All Beef Cattle producers are invited to the meeting sponsored by the Floyd and Briscoe counties' Beef Cattle Committees of the Program Building Committees.

Depot Dedication Set Thursday

Roaring Springs Depot will be dedicated Thursday in honor of Melton S. Thacker at 3:30 p.m. with B.M. Nelson, editor of the Dimmitt Castro County News as speaker.

Mr. Thacker owned and operated Thacker Supply Company for 55 years

prior to his death in 1975. Melton Thacker founded his business on faith in human nature, and devoted a lifetime to his community. His store became a third generation business with son, Buzz Thacker and grandson, Jeff Thacker.

In February, 1970, Douglas Meadow, editor of The Matador Tribune, dedicated an entire issue to Mr. Thacker

The dedication is sponsored by the Predicta Study Club of Roaring Springs, and will be held on the first day of the "Old Settlers Reunion".

THEY PULLED DOWN THE SCREEN of the old Seale Drive-In last Saturday (August 12). J.B. Seale built the drive-in theatre in 1952; the first movie was shown on June 19. Bert Elam plans to move a house to the property occupied for 26 years by the theatre. These pictures were taken several months ago. (Staff Photo)

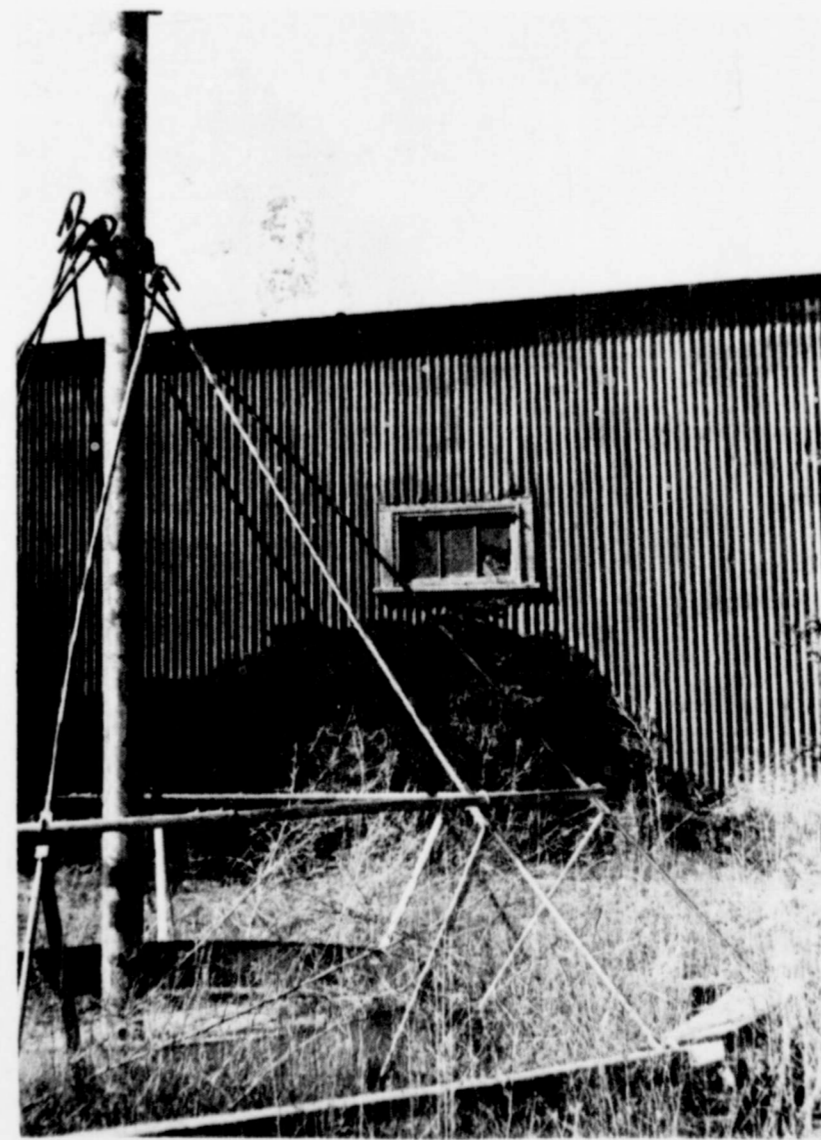
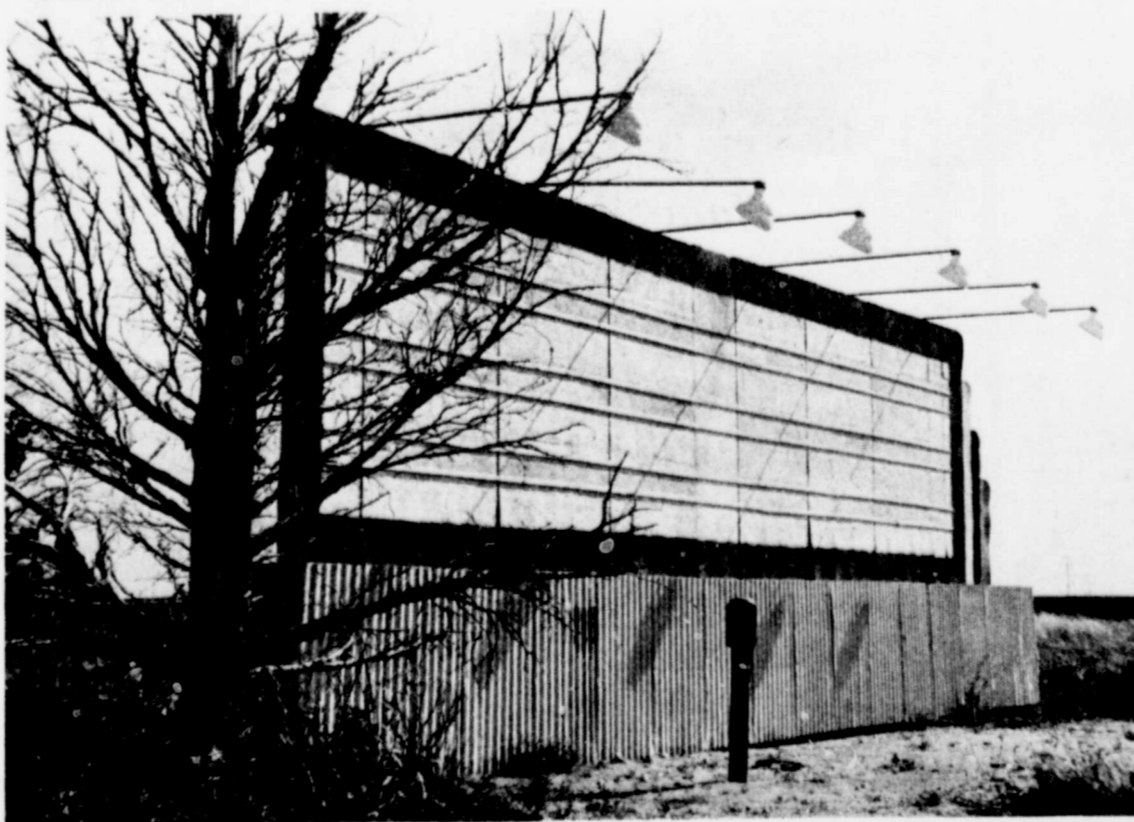

them ... arthel ... hel of ... Bob ... Dara ... and ... Chris ...aska ...nts a

and family to ... cousin, Mrs. ... brough and ... sey, California ... was Coy ... Mrs. Ruby ... ney.

FLOYD ... Mr. and ... Denison and ... Bob Teaff of ... in Floydada ... Mrs. C.W. De ... day and Sunday ... Denisons were ... family reunion

Coy ... ayne ... ayne ... were ... week ... me of ... Davis

PLATE ... HEAD and ... FRUIT-DISH ... INCLUDING CIGARETTES ... AND GAS ... YOU CAN BUILD ... A 40 PIECE SERVICE ... LIKE THIS ... FOR ONLY \$7.50 ... A \$49.20 VALUE! ... CASH REGISTER TAKE ... ONLY FROM BUDDY ... WITH 1978 THRU ... ER 10TH 1978

WE GIVE ... GREEN ... STAMPS

DOUBLE ... ON ... WEDNESDAY

"FOR CANNING"

E-JEL ... /\$1.00 ... 47C VALUE

OZ. SPRAY ... SOL ... \$1.89 ... 59 VALUE

NATION CHUNK LI ... TUNA ... 6719 VALUE

OUNT REGULAR ... 3/\$1.00 ... 47C VALUE

WHITE SWAN ... ANT ... \$1 ... VALUE

PAID FLYING ... ECT ... ER ... \$1 ... VALUE

ALAMO ... G ... OD ... 89 ... VALUE

9 OZ. GIANT ... TIDE ... \$1 ... 79 VALUE

WHITE SWAN ... SCUITS ... 7/\$1.00

Society and Features

Floydada Senior Citizens Meet

Forty-six Senior Citizens, two new members, and two visitors met for the regular monthly luncheon at the Senior Citizens Center, Thursday, August 17. The two visitors, Larry and Joel Tardy, of Lubbock, grandsons of Mr. and Mrs. Harvey Tardy, gave a program of piano selections, songs, and presented the painting of a beautiful picture which they gave to the center. The Senior Citizens appreciate these talented, young men

taking time off from their activities to drive the 50 miles to bring this type of program. After the bountiful noon meal a business meeting was conducted. Mr. Field gave a progress report on plans for an addition to the center. Plans were discussed for raising funds for this project, and donations to a building fund were begun.

After all business was concluded, the group enjoyed several games of dominoes and "42".



MRS. DAVID BACHMAN

Suzanne Finley And David Bachman Pledge Vows

Suzanne Finley recently became the bride of David Bachman in a double ring ceremony at the Crestview Baptist Church in Midland, Texas, with the Rev. Kenneth James officiating.

The bride, who is the daughter of Mr. and Mrs. James C. Finley of Midland, attended Midland College and is employed by Felmont Oil Company. The bridegroom is the son of Mr. and

Cluny lace from wide beaded cuffs fell over the hands. The sleeves were also overlaid with Venise lace and bridal pearls. The A line skirt was created by deep flounces trimmed with rows of Venise and Cluny laces ending in a chapel train. The waltz-length mantilla, which had matching Venise lace edging the scallops and covering the cap, was accented with bridal pearls. She carried a cascade of Harrison orchids, accented by apricot Kalonchoe blossoms, stephanotis and English ivy. Kristi Finley, sister of the bride, was the maid of honor. The bridesmaids were Melanie Finley, sister

Enjoy the many benefits of Figurette custom fitted Bras.
CALL Audrey Thomas 983-3649 So. of Floydada

Mrs. Doyle Bachman and is employed by Drileo Industrial. Presented in marriage by her father, the bride wore a gown fashioned in white silk organza. The Empire bodice was accented with Venise lace creating a high neckline. English net was complemented with an overlay of Venise lace which was outlined with tiny bridal pearls that covered the bodice. Ruffled

Births

Mr. and Mrs. Gary Marr of Plainview are parents of a five-pound, 10-ounce boy, Brady Todd, born at 7:06 a.m. Saturday, August 12 in Central Plains Hospital.

Plainview. Grandparents are Mr. and Mrs. Thomas Marr of Lockney and Mr. and Mrs. Harley Howard of Plainview. Great-grandparents are Mrs. R.E. Marr of

Lockney, Mr. and Mrs. D.L. Hall of Abernathy, Mr. and Mrs. Cap Carthel of Lockney, and Jay B. Howard of Lockney.

Mr. and Mrs. Abel Vasquez are the proud parents of a second daughter, Brenda Marie, born Sunday, August 13, weighing 8 lbs. 8 ozs. at Lockney Hospital. Brenda Marie has a sister, Moraima, who is three years old.

Grandparents are Mr. and Mrs. Robert Rodriguez who reside in Floydada and Mr. and Mrs. Luis Vasquez also of Floydada.

Great grandparents are Mr. and Mrs. Sebastian Luera who live in Mexico and Mrs. Ma Antonia Castillo who resides here.

of the bride, and Rita Eiland. Bridesmaids were Diane Simon of Midland, and Cindy Thomas of Post.

The father of the bridegroom was best man. The groomsmen were Tommy Chambers of Sterling City, cousin of the bridegroom; Jimmy Sparks and James Hindman, cousin-in-law of the bridegroom, and Wendell Law of Midland. Allen Giacobbi and David Giacobbi were ushers.

The organist was Mrs. E.F. Motter. Soloists were Suzy Graham, Melanie Finley and Rodney Bunch, uncle of the bride. After the ceremony, a reception was held in the Fellowship Hall of the church.

The bride is the granddaughter of Mr. and Mrs. W.H. Bunch of Floydada and Mr. R.G. Finley of Breckenridge, formerly of Floydada. The couple have resided at 4201 Andrews Highway since a wedding trip to Cloudero and other points of interest in New Mexico.

Michael Ramsey On Honor Roll

AUSTIN, Texas--The College of Natural Sciences at The University of Texas named 488 students to the 1978 Spring Semester honor roll.

To be eligible for the natural sciences honor roll, students must earn at least 52 grade points during the semester, passing all courses undertaken. Total grade points are calculated by multiplying the number of semester hours by the value of each grade (A equals 4 points). The list, announced by Dean A.R. Schrank, includes Michael Lee Ramsey, son of Mr. and Mrs. Dallas Ramsey of Floydada.

HOSPITAL NOTES

- Viola Anderson, admitted 7-23, continues care.
- Margaret Molinar, admitted 8-7, dismissed 8-13.
- Pilar Pesina, admitted 8-7, dismissed 8-11.
- Florence Reyes, admitted 8-8, dismissed 8-14.
- Lupe L. Martinez, admitted 8-9, dismissed 8-18.
- Doyle B. Miller, admitted 8-11, dismissed 8-12.
- Vera V. Kincheloe, admitted 8-11, dismissed 8-17.
- Garnet Goen, admitted 8-11, dismissed 8-14.
- George W. Sherrill, admitted 8-12, expired 8-14.
- Steven Galvan, admitted 8-14, continues care.
- James Gonzales, admitted 8-15, dismissed 8-17.
- Josie Estelle Gilbreath, admitted 8-13, dismissed 8-17.
- William H. Stephens, admitted 8-13, continues care.
- Julie V. Ibarra, admitted 8-15, continues care.
- Jean Radloff, admitted 8-16, dismissed 8-17.
- Wilson G. Bond, admitted 8-17, continues care.
- Johnny Martinez, admitted 8-17, continues care.

Audrey's Hair Styles Is Having A Wig Sale

All Wigs By Jean Patee & Jaqueline Lee

- All \$35.00 Wigs \$25.50
- Combo Wigs \$40.00
- Wedge Wigs \$30.00
- Showgirl Wigs \$45.00

GOOD SELECTION TO CHOOSE FROM. If color is not in stock, will order at Sale Price!!

ALL ON 4 MI. S.O., 4 MI. W. AND 1/2 MI. S.O. PAVEMENT

4-H Exchange Tour Ends

The Floyd County 4-H Exchange group, consisting of fourteen members, recently made a tour of several states, including Kentucky, Tennessee and Mississippi. Those making the tour were David and Karyn Foster; Melanie, Eddie and Ann Foster; Jill Whitfill; Darlene, Earl, Juanita and Kenneth Broseh; Amy, Margaret and Wayland Jones; and Birch Lobbins.

The group left August 6 en route to Springfield, Kentucky where they were hosted by Kentucky 4-H families until Saturday, August 12. During this time they toured the Clayborne Farms, home of the triple crown race horse, Secretariat; the Kentucky Distillery; Mammoth Cave and Lincoln's boyhood home's. They were entertained three nights by pie-

Body Scanner Installed At Methodist Hospital

LUBBOCK--Methodist Hospital's total body scanner system has been installed, and patients are being examined on both inpatient and outpatient schedules. Images from the body scanner permit physicians to study any portion of the head and body with unparalleled detail and accuracy. The certainty of diagnosis of many illnesses has been tremendously improved with the addition of the total body scanner, a sophisticated X-ray system combined with advanced electronic data processing, known as computerized tomography." George M. Brewer, hospital president, announces.

Located in the lower level of the east building, the scanner is adjacent to the EMI brain scanner, nuclear medicine diagnostic area and the Harlan Hodges Regional Cancer Treatment Center. The hospital's scanning system was manufactured by General Electric's Medical Systems Division. Any physician may order a scan for the patient on an outpatient basis. The scan images will be interpreted by a radiologist on the medical staff of Methodist Hospital, and a report will be given to the patient's attending physician.

Patients may check their insurance programs for coverage for body scans. Medicare provisions include costs of scans of the brain, but do not cover costs of scans made of other areas of the body, at this time. Plans are pending for coverage by Medicare of body scans. Methodist Hospital received approval to install the \$700,000 system in October of 1977. Approval was granted by the Texas Health Facilities Commission in Austin. The Northwest Texas Conference of the United Methodist Church filed the application for certificate of need, and approval of the application was recommended by the South Plains Health Systems Agency. "The total body scanner enables physicians to locate benign or malignant growths when they are small, at a stage when they can be treated most effectively and at a stage when they might not be detectable by previously used diagnosis."

ic methods," explains Dr. Charles Votava, radiation therapist on the hospital's medical staff. Other diagnostic procedures include locating cysts, blood clots and aneurysms. Scans are made to evaluate some cases of trauma, particularly head injuries. "Physicians can evaluate the extent of many diseases as well as the patient's response to treatment such as surgery, radiation therapy or chemotherapy by studying scan images before, during and after a series of treatments," Dr. Votava adds. The high speed of scanner operation produces a clear picture, because it eliminates blur caused by natural biological movements such as breathing, heart beat and functions of the digestive system. If necessary, even very sick or very young patients can be still or hold their breath for these fast scans.

To obtain a cross-sectional view of the inside of the body in one thin "slice" approximately one-half inch thick, multiple X-ray absorption measurements, requiring a very low amount of radiation, are made around the body. For a typical examination, the patient is positioned on an examination table and moved into a doughnut-like opening in the scanner's gantry unit. On one side, concealed within the machine, is the X-ray tube. Directly opposite are the detectors, also hidden from view.

During the scan, both the X-ray tube and detectors rotate simultaneously in a complete circle about the patient. As it turns, the X-ray tube emits a tiny stream of radiation which is collected by the detectors. One rotation is completed within a few seconds. The enormous quantity of data required to produce pictures of body tissue is the reason a computer is required to process the information and reconstruct it into a useful image. The picture is a highly detailed view of a portion of the body with white representing bone, black for air and shades of gray for tissue density between these two extremes. The image produced by the scanner can be compared to viewing a single slice of bread without removing it from the loaf. A complete scanning examination might include from 6 to 10 individual slices to cover all of the area the physician wants to study.

During a scan, pictures are reconstructed within seconds and can be displayed on a television-like monitoring screen for the physician to see. Images with patient identification are stored on magnetic tape and are re-

ROGERS' CAFE

OPEN FOR BREAKFAST

Starting Monday, August 21

★ PLATE LUNCHES
★ FRIED CHICKEN
★ SHORT ORDERS

Rogers' Cafe

UNDER NEW MANAGEMENT RONNIE ROGERS
SON OF BERL AND JO ANN

552-2791 LOCKNEY, 102 1 2 E. BRYANT

SHURFRESH MILK

KIRTLEY'S MARKET

316 N 2ND 983-3105

WE GIVE DOUBLE S AND H GREEN STAMPS ON WED. THESE SPECIALS GOOD AUGUST 21 THRU 26, 1978

U.S.D.A. CHOICE BONELESS SHOULDER

Roast \$1.49 LB

Lettuce 39¢ EACH

Carrots 1 LB. BAG 29¢

Avocados 3/\$1.00

COUNTRY PRIDE GRADE A Fryers 55¢

CHICKEN OF THE SEA GREEN LABEL Tuna 79¢

FLAVOR WRIGHT SLICED SLAB Bacon \$1.19 LB.

6-32 OZ. COKE OR DR PEPPER \$1.49

SAVE 21¢ Pine Sol 89¢

15 OZ. GALA 11 Paper Towels 72¢

WATCH FOR INSTORE SPECIALS

and dancing in Nashville, Tennessee. The group next stop, following the tour, was the battle ground of the battle of Gettysburg, Mississippi. The group arrived on September 21.

NURSERY SEEDS AGE CHILDREN such fruits as cucumbers, cantaloupe, melons, pears or apples and dried fruits. Reports a foods specialist. They enjoy raw apples like carrot sticks and green beans, says Frances over with the Texas Cultural Extension System. The Texas A&M University System. Other favorites are ham crackers, bread and plain or wheat crackers.

Perhaps the conflict of interest people's memory of apple blossoms seen a schoolhouse window. News. Blood plasma used to treat burns. Technology makes it possible to divide and separate the leaving the red available for other.

There is much world to make up. There is much faith to make up. —Frederick

Free Bumper Sticker Available

A free bumper sticker urging drivers to "Slow down...Save the Children" is available from Save the Children, the international child assistance agency headquartered in Westport, Connecticut.

The bumper sticker is the second in a series of what Save the Children calls Campaigns of Concern aimed at focusing public attention on safety and children. The first campaign offered suggestions on assuring playground safety for children.

It was conducted last summer. Officials at Save the Children point out that more than 4,000 children under the age of 14 died last year as a result of motor vehicle accidents - the highest single cause of death in that age group. Speed is a major reason for motor vehicle accidents, they add.

The Save the Children bumper sticker is available free from Save the Children, Box P, Wilton Road, Westport, Connecticut 06880.

Select Appliances To Aid Arthritis Sufferers

Select household appliances to aid the person with arthritis.

A person with arthritis may experience severe pain in trying to do everyday chores which others take for granted.

Some items that can aid the person with arthritis around the home include:

- (1) Two-handed cook-

ware: two handles make cookware much easier and safer for handling.

(2) Electric toothbrush: some of the small manipulative movements needed for brushing the teeth with a regular toothbrush are very difficult for a person with arthritis.

(3) Electric knife: an electric knife can make the hardest cutting job in the kitchen relatively easy.

(4) Electric scissors: These are especially important for a person who sews or does any kind of draft requiring a lot of cutting.

(5) Electric can opener: the difficulty in turning the key of a manual can opener is magnified for arthritic sufferers.

Look for a unit with power piercing cutting blade so that the user doesn't have to make the initial cut.

(6) Portable steamer unit: a portable steamer unit which can help to steam out wrinkles in both sheer and heavy fabrics can, in many cases, eliminate the need for ironing.

Educational programs conducted by the Texas Agricultural Extension Service serve people of all ages regardless of socioeconomic level, race, color, sex, religion, or origin.

"The October issue will be devoted to stories dealing with the various ways Texas' bountiful harvest is stored," Brown said. "The new grain reserve program will be dealt with, as well as how to smoke bacon the old-fashioned way. In addition there will be an article on problems with grain dust explosions."

Brown noted that the TDA Quarterly is available to Texas residents free of charge. Send all requests to: Commissioner Reagan V. Brown, Texas Department of Agriculture, P. O. Box 12847, Austin, Texas 78711. The deadline is Sept. 1.

Over 341 million pounds of red meat were produced in Texas during May, 13 per cent more than a year ago, states Agriculture Commissioner Reagan V. Brown.

Whatever size bustline you have, your main concern should be adequate support and comfort.

CALL Audrey Thomas 983-3649 So. of Floydada



WE GLADLY REDEEM USDA FOOD STAMPS



WE GIVE DOUBLE GOLD BOND STAMPS EVERY WEDNESDAY

Each of these advertised items is required to be readily available for sale at or below the advertised price in each store, except as specifically noted in this ad.



Shop PIGGLY WIGGLY for Back-to-School Savings

USDA Grade A, 3 Breast Quarters with Backs
3 Leg Quarters with Backs, 3 Wings
3 Necks and 3 Giblets

BOX-O-CHICKEN Lb. **45¢**

Breakfast Treat

SAVORY BACON Lb. **89¢**

Western Heavy Grain Fed Beef
Bottom Round

BONELESS STEAK Lb. **\$1.49**

Western Heavy Grain Fed Beef
Bottom Round

BONELESS ROAST Lb. **\$1.39**

SAVE 30¢



All Vegetable **CRISCO SHORTENING** 3-Lb. Can **\$1.59**

Limit one (1) 3-Lb. Can with additional purchase of \$10.00 or more you may buy one (1) 3-Lb. Can Crisco Shortening for \$1.59. Thereafter, regular price of \$1.89.

SAVE 16¢

All Purpose **GLADIOLA FLOUR** 5-Lb. Bag **59¢**

SAVE 4¢ PER CAN



Piggly Wiggly, Frozen **ORANGE JUICE** 3 6-oz. Cans **\$1**

SAVE 58¢

Regular or Mint **CREST TOOTHPASTE** 9-oz. Tube **99¢**

SAVE 10¢

Kraft **PARKAY OLEO** 1-Lb. Pkg. **49¢**

SAVE 10¢

Piggly Wiggly **ICE CREAM** Gal. Ctn. **\$1.09**

All Purpose **RUSSET POTATOES** 10-Lb. Bag **98¢**

DELICIOUS RED **GRAPES** Lb. **58¢**

Great With Cheese Sauce **SNOWHITE CAULIFLOWER** Lb. **58¢**

Accents Salad **GREEN ONIONS** Bu. **5 \$1**

ON SALE THIS WEEK

MUMU COLLECTION STONWARE

SALAD PLATE

Only **79¢**

Barbara

Services for Eula Clark, 80, were in West Side Christian Church, Friday, 2:30 p.m. Dale Moore-Rose officiated.

Funeral services for Eula Clark, 80, were in West Side Christian Church, Friday, 2:30 p.m. Dale Moore-Rose officiated.

Funeral services for Eula Clark, 80, were in West Side Christian Church, Friday, 2:30 p.m. Dale Moore-Rose officiated.

dealing to make

for new 1979

chandise.

your chance

SAVE on the

ColorTrak

you've been

missing!

ColorTrak

most Automatic

Color TV ever

SAVE BIG MONEY

RCA XL100 Color TV

RCA Black & White Sportable 9"

RCA XL-100 25"

SALE PRICED

JERRY'S T.V. & Appliance

WE SERVICE WHAT WE SELL

983-3481

Floydada

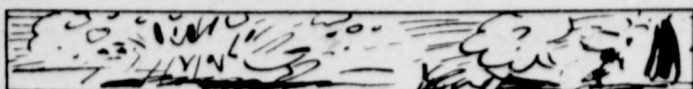

It was once thought that Venetian glasses would shatter if poison was put in them.

Barnyard Academy's Fall Registration

914 Broadway, Plainview

Aug. 21, 22 & 23

10 A.M. to Noon

GYMNASTICS, BATON, BALLET, JAZZ,

TAP AND SELF IMPROVEMENT.

Men's & Women's Exercise



Around the County County Agent's Column

By Doyle Warren
County Extension Agent

WHY TREE DECLINE

We have been receiving many calls the last two weeks regarding the decline in health and vigor of shade trees. Although many tree problems can be directly attributed to insects, diseases, or recordbreaking weather conditions, the problem of tree decline usually lies below the ground in some form of root stress. Often this hidden stress exists for years, and it is not until symptoms manifest themselves in the above-ground portion of the tree, i.e. leaves curling and dying; bare branches; smaller than

normal foliage with varying shades of red, yellow, and green, that concern is realized. Soil compaction is probably the number one cause of root stress. It is essential that air (oxygen) enter through the soil so that it can be taken in by the roots, and that carbon dioxide, when given off, can readily move up from the root zone and escape into the atmosphere. Where soil compaction exists, this process cannot occur normally and results in the death of many roots. Other causes of root stress are poor soil drainage, surfacing materials, i.e. concrete or black top, installation of below-ground service lines, or any alteration of the soil levels (either the addition or removal of soil).

Girdling roots are another very real cause of shade tree decline. If trees are improperly planted or located in areas where normal root development isn't possible, their roots may eventually grow around the base of the tree, either just above or below the soil surface and gradually strangle the tree to death. If you are unable to see any girdling roots and see no evidence of normal outward flaring of the trunk

as it goes into the ground, beware! Carefully dig just below the surface (2"-4") and you will probably find one or more roots growing around the trunk or other primary roots. If girdling roots are involved, cut the troublesome root or root

with a sharp chisel. If this is not the problem, try to improve whatever the condition is that is causing the stress. Although each cause must be dealt with differently, it would be helpful to reduce the plant's demand on root system by carefully pruning back the top of the tree and removing any unwanted branches early in the spring.

If we can be of any help to you please call the County Agents Office at 983-2806. Educational programs conducted by the Texas Agricultural Extension Service serve people of all ages regardless of socio-economic level, race, color, sex, religion, or origin.



Facts from a pro on driving to save
Q. Every summer I pass dozens of spewing water and steam from their radiators. What can I do if my car ever stalls in traffic? — J. B., Brownville

A. Pull over to the side of the road. Try putting the car in neutral and accelerating the engine. This speeds up the water pump, and the fan will pull more air through the radiator. Turn off the air conditioner, but turn on the heater for additional circulation. Open the hood to help cool the engine. Wait. What if the temperature doesn't drop? Shut the engine off and keep the hood up. Don't check anything immediately; a hose could burst and scald you. After the engine has cooled, add more coolant, or proceed to the nearest service station for repairs.

Q. While travelling through an unfamiliar town last week, I found myself turning left on a one-way street the wrong way. There were signs at the intersection to indicate that the street was one-way. How else could I have known? — V. S. W., Helotes

A. By paying attention to the pavement markings. They direct traffic just like signs. A yellow line in the center of a road divides it for two-way traffic. Drive to the right of a broken yellow line except when passing or when the right half of the road is closed to traffic. Never cross a solid yellow line, which marks a No Passing Zone. On one-way streets, the lanes are marked by broken white lines, and you may not cross any lane.

Q. Are smaller cars more dangerous than large cars? — L. B., Amarillo

A. Because of their lighter weight and more compact construction, it is more difficult for smaller cars to protect you under crash conditions. However, smaller cars tend to be more maneuverable than larger cars and, therefore, may reduce your chances of being involved in a serious accident.

If you have a question on driving, send it to Texas Office of Traffic Safety, P.O. Box 1165, Austin, Texas 78767.

Mondale says Carter aiding farm prices

HELENA, Mont. (AP) — Vice President Walter Mondale claimed there was a "disaster situation in agriculture" before President Carter came to office and said the administration has acted since then to improve farmers' financial conditions. Before Carter, he said Sunday, there was virtually no farm legislation and Democratic efforts to improve minimum

price supports "defeated by the administration."

Mondale, addressing a stock market fund-raiser, said prices have "dropped progressively" and "are up." "We expect more improvement going in the right direction," he said. "We're restoring overhanging surpluses."

Texas produced 4 billion pounds of cotton in 1977, and ranks among the states in cotton production. Agriculture Commissioner Brown.



Oscar Wilde identified a cynic as a man who knows the price of everything and the value of nothing.

The member-owners of the rural electric cooperative know both price and value. They know price is higher largely because of higher fuel costs. But they also recognize that it is still a real value. When you weigh the price against the value of rural electricity, value tips the scales.

LIGHTHOUSE ELECTRIC COOPERATIVES INC.

BLUE

WE RESERVE THE RIGHT TO LIMIT PRICES EFFECTIVE AUGUST 7 - 12, 1978

DOUBLE BLUE STAMPS ALL DAY WEDNESDAY

THOMASON
114 NORTH EAST 8TH
PHONE 652-3346 LOCKNEY, TEXAS

WE RESERVE THE RIGHT TO LIMIT

Double Stamps Wednesday

Meat Specials

FRESH TENDER

Beef Liver

SLICED

49¢ LB.

SO TENDER

Rump Roast

\$1.19 LB.

EXTRA TENDER

Cube Steaks

\$1.89 LB.

BONELESS LEAN

Stewing Beef

\$1.29 LB.

BROIL OR BAR-B-Q

Rib or Sirloin Steaks

\$1.79 LB.

SHURFRESH

Thin Sliced Meats

TURKEY, HAM, BEEF, PASTRAMI, CORNED BEEF

2/\$1.00

3 OZ. PKG.

EXTRA LEAN FRESH

Ground Beef

\$1.09 LB.

Shurfresh Milk

CALIFORNIA

Lettuce

3 \$1

LARGE HEADS

Produce Specials

CALIFORNIA GREEN THOMPSON SEEDLESS **69¢** LB.

CALIFORNIA CASSELMAN **3 \$1** LBS.

Plums

CALIFORNIA LARGE **3 \$1** FOR

Avocados

6 PACK CANS

Pepsi Cola

ALSO Country Time Mountain Dew Pepsi Lite Diet Pepsi

1.09 PLUS TAX

Grainery Specials

KRAFT 7 1/4 OZ. BOX **Macaroni and Cheese Dinners 3/\$1.00**

TENDER CRUST **Hamburger Buns 3/\$1.00** 6 PER PKG.

LEMON-COCONUT-OR ORANGE KEEBLER **Cookies Fruit Cream 59¢** 12 OZ. PKG.

GARNATION **Tuna 59¢** FLAT CAN 32 OZ.

Palmolive Liquid 89¢

SHURFINE 46 OZ. CAN **Fruit Drink 3/\$1.00**

6 OZ. MAXWELL **Instant Coffee \$2.79**

BETTY CROCKER **Cake Mixes 59¢** EACH

ALL FLAVORS 3 OZ. BOX **Jello 4/\$1.00**

Dairy And Frozen Food

1 2 GALLON QUALITY CHECKED **Buttermilk 79¢**

1 2 GALLON QUALITY CHECKED **Mellorine 85¢**

Health And Beauty Aids

SHURFINE 16 OZ. BOTTLE **Shampoo 79¢**

SHURFINE 100 CT. 5 GRAIN **Aspirin 2/78¢**

3RD WEEK AUG 21 ST THRU AUG 25 TH

NO ADDITIONAL PURCHASE NECESSARY

8 1/2 OZ. **Glacier Rocks Glass 29¢** EACH

LOCKNEY AREA CHURCH PAGE

Time out for God

BREAKFAST CEREAL RELIGION



Ever read the side panel on a breakfast cereal carton? Usually we are told that this food provides us with a minimum daily requirement of certain vitamins and minerals. We are not experts on nutrition... but we do promote man's religious needs. We urge people to attend and support our churches. We believe you can't build spiritual vitality on minimal standards. Therefore, we don't guarantee that an hour in Sunday School will provide Christy with some percentage of the spiritual stamina life requires.

If you're bringing Christy to church every week, fortifying your own faith with sincere worship, and trying to cultivate Christian attitudes and a Christian atmosphere in your home—then you're fully aware that character and conviction grow from maximum standards.

Copyright 1978 Keister Advertising Service, Strasburg, Virginia
Scriptures selected by The American Bible Society

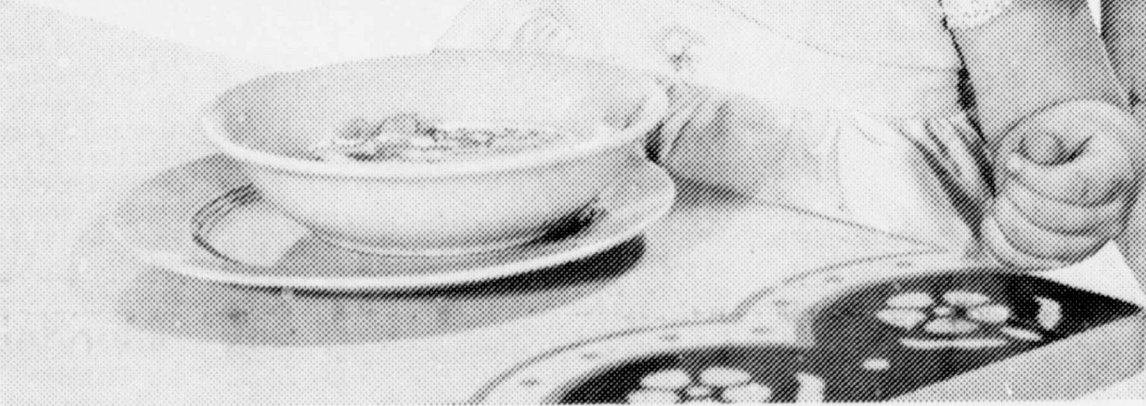

Sunday	Monday	Tuesday	Wednesday	Thursday	Friday	Saturday
II Samuel 22:1-51	I Chronicles 16:7-36	I Chronicles 29:10-19	Psalms 8:1-9	Psalms 11:1-7	Psalms 14:1-7	Psalms 18:1-50
(17) + (17) + (17) + (17) + (17) + (17) + (17)						

**This Inspirational Message
Sponsored By The Following.....**

Plains Electric Electrical Irrigation Installation	Brown's Department Store Ready-to-wear-Quality Cleaning
Davis Lumber Company Lumber and Building Supplies	Baccus Motor Company "Where To Buy Them"
The Longhorn Inn The Glen Cooper Family	Byrd Pharmacy Fred D. Byrd, Pharmacist
Jackson Tire Company Shamrock Products - National Tire	Consumers Fuel Association Everything For The Farmers
Core-Rose Funeral Home Phone 652-2211	Patterson Grain Company Lockney
Lockney Lumber & Supply We Appreciate Your Business	Schacht Jewelry & Floral "It's Our Pleasure To Serve You"
	Lockney Beacon Your Hometown Newspaper
	Sun-Vue Fertilizers Your Smith-Douglas Dealer
	Page's Thriftway Friendly Service Every Day of the Week
	Dan's Auto Service Repair Specialists
	Perry Implement Company Lockney's John Deere Dealer
	Lockney Co-Op Gin & Elevator Serving Yourself thru Ownership

LOCKNEY LOCALS

The Thornton/Ono family reunion was complete Monday when Yoichiro Ono arrived in Lockney. Meeting his plane in Amarillo were the T.O. Thorntons, his wife Noriko (Nakayama) and sons Shinichi and Youta. The Ono family will visit till August 23, and then return to their home in Yokohama, Japan.

Gala Tate, daughter of Mr. and Mrs. Kenneth Tate, left Saturday for Dallas after spending the past month visiting with her parents. Gayla graduated in May from West Texas University, with a degree in Biology. She is employed by Gould, Inc. in Dallas.

Kristie and Kacie Jenkins, daughters of Gerald Jenkins of Lubbock, are visiting this week with their grandparents, Rev. and Mrs. John Jenkins.

Mrs. Sylvia Yeary, Mrs. Grace Colson and Mrs. Jewell Roberts went to Gunnison, Colorado last week. They visited with the T.J. Robinson's of Olton who were in Gunnison fishing. Mrs. Robinson is a niece of Mrs. Colson. They were treated to a fish fry of fresh salmon and trout by the Robinson's Friday night. They returned to Lockney Sunday.

Chanda Henderson, daughter of Donald Henderson, Lubbock, visited several days last week with her grandparents, Conrad and Marie Henderson.

C.L. and Marie Henderson were in Hollis, Oklahoma past week-end for the annual John Vaughan reunion.

Mrs. Cleo Musser of Groom, Texas spent the week-end at Lockney visiting with her grandson Bob Musser, who is working at The Baptist Church this summer. While Bob is here he is staying with his other grandmother, Mrs. Nita (Dutch) Holland. Bob leaves Monday 21st by plane from Lubbock, going to visit with his parents, Mr. and Mrs. Ed Musser, and brothers of Marengo, Ill., before resuming his studies at Columbia Bible college at Columbia, South Carolina.

Mrs. C.F. Patterson of Floydada spent two weeks convalescing in the home of Mr. and Mrs. George Worsham, after being released from Lockney General Hospital, Mr. Worsham is Mrs. Patterson's brother.

Mrs. Charles Baker and daughter Dawn of Lubbock visited with her mother and uncle, Mr. George Worsham and Mrs. Worsham, Saturday.

Mr. and Mrs. Bill Patterson and daughters Darla and Kimberly of Memphis, Tennessee, visited with his mother, Mrs. C.F. Patterson, and uncle, Mr. George Worsham, and Mrs. Worsham, last Friday. Bill is with the U.S. Navy, stationed at Memphis.

Mrs. Donna (Sams) Peralas of Seagraves, daughter of Mrs. Rosie Sams, was released from Central Plains Hospital, Plainview August 10, and is convalescing along with her husband Cruz and son Jason, in the home of her mother and father-in-law, Mr. and Mrs. Santana Peralas.

Mr. and Mrs. Ronnie (Wetia Kent) Loter and children Stacey and Kelly of Pampa and Mr. and Mrs. Durrell Kent and their seven week old son Andrew, flew from Houston and spent last week-end with their parents, Mr. and Mrs. Aubria Kent and Gary. This was the first time the Kents had seen their new grandson.

HAPPY BIRTHDAY
Aug. 20 - Charlie Boedeker, Laverne Christian, Noe Blanco Jr., Raymond Lusk, Gary Bigham, Dot Thomas, Rosa Saenz.
Aug. 21 - Amy Leticia Arjona, Robin Carthel, Frank Castro, Sundai Workman, Jim Warren.
Aug. 22 - Missy Pinner, Linda Terrell, Scharlene Durham, Lori Smith, J.W. Leach, Arcenio S. Martinez.
Aug. 23 - Maria Isabel Blanco, Lynna Davis, Patricia Wofford, Jack Brotherton, Evelyn Thomason.
Aug. 24 - Carrie Howard.
Aug. 25 - Byron Brock, Becky Pitchford, Elmo Reves.
Aug. 26 - Charlotte Carthel, Owen Thornton, Rayford Cumbe, Verne Taylor Jr., B.E. Taylor Jr.

HAPPY BIRTHDAY
Aug. 20 - Charlie Boedeker, Laverne Christian, Noe Blanco Jr., Raymond Lusk, Gary Bigham, Dot Thomas, Rosa Saenz.
Aug. 21 - Amy Leticia Arjona, Robin Carthel, Frank Castro, Sundai Workman, Jim Warren.
Aug. 22 - Missy Pinner, Linda Terrell, Scharlene Durham, Lori Smith, J.W. Leach, Arcenio S. Martinez.
Aug. 23 - Maria Isabel Blanco, Lynna Davis, Patricia Wofford, Jack Brotherton, Evelyn Thomason.
Aug. 24 - Carrie Howard.
Aug. 25 - Byron Brock, Becky Pitchford, Elmo Reves.
Aug. 26 - Charlotte Carthel, Owen Thornton, Rayford Cumbe, Verne Taylor Jr., B.E. Taylor Jr.

HAPPY BIRTHDAY
Aug. 20 - Charlie Boedeker, Laverne Christian, Noe Blanco Jr., Raymond Lusk, Gary Bigham, Dot Thomas, Rosa Saenz.
Aug. 21 - Amy Leticia Arjona, Robin Carthel, Frank Castro, Sundai Workman, Jim Warren.
Aug. 22 - Missy Pinner, Linda Terrell, Scharlene Durham, Lori Smith, J.W. Leach, Arcenio S. Martinez.
Aug. 23 - Maria Isabel Blanco, Lynna Davis, Patricia Wofford, Jack Brotherton, Evelyn Thomason.
Aug. 24 - Carrie Howard.
Aug. 25 - Byron Brock, Becky Pitchford, Elmo Reves.
Aug. 26 - Charlotte Carthel, Owen Thornton, Rayford Cumbe, Verne Taylor Jr., B.E. Taylor Jr.

HAPPY BIRTHDAY
Aug. 20 - Charlie Boedeker, Laverne Christian, Noe Blanco Jr., Raymond Lusk, Gary Bigham, Dot Thomas, Rosa Saenz.
Aug. 21 - Amy Leticia Arjona, Robin Carthel, Frank Castro, Sundai Workman, Jim Warren.
Aug. 22 - Missy Pinner, Linda Terrell, Scharlene Durham, Lori Smith, J.W. Leach, Arcenio S. Martinez.
Aug. 23 - Maria Isabel Blanco, Lynna Davis, Patricia Wofford, Jack Brotherton, Evelyn Thomason.
Aug. 24 - Carrie Howard.
Aug. 25 - Byron Brock, Becky Pitchford, Elmo Reves.
Aug. 26 - Charlotte Carthel, Owen Thornton, Rayford Cumbe, Verne Taylor Jr., B.E. Taylor Jr.

HAPPY BIRTHDAY
Aug. 20 - Charlie Boedeker, Laverne Christian, Noe Blanco Jr., Raymond Lusk, Gary Bigham, Dot Thomas, Rosa Saenz.
Aug. 21 - Amy Leticia Arjona, Robin Carthel, Frank Castro, Sundai Workman, Jim Warren.
Aug. 22 - Missy Pinner, Linda Terrell, Scharlene Durham, Lori Smith, J.W. Leach, Arcenio S. Martinez.
Aug. 23 - Maria Isabel Blanco, Lynna Davis, Patricia Wofford, Jack Brotherton, Evelyn Thomason.
Aug. 24 - Carrie Howard.
Aug. 25 - Byron Brock, Becky Pitchford, Elmo Reves.
Aug. 26 - Charlotte Carthel, Owen Thornton, Rayford Cumbe, Verne Taylor Jr., B.E. Taylor Jr.

HAPPY BIRTHDAY
Aug. 20 - Charlie Boedeker, Laverne Christian, Noe Blanco Jr., Raymond Lusk, Gary Bigham, Dot Thomas, Rosa Saenz.
Aug. 21 - Amy Leticia Arjona, Robin Carthel, Frank Castro, Sundai Workman, Jim Warren.
Aug. 22 - Missy Pinner, Linda Terrell, Scharlene Durham, Lori Smith, J.W. Leach, Arcenio S. Martinez.
Aug. 23 - Maria Isabel Blanco, Lynna Davis, Patricia Wofford, Jack Brotherton, Evelyn Thomason.
Aug. 24 - Carrie Howard.
Aug. 25 - Byron Brock, Becky Pitchford, Elmo Reves.
Aug. 26 - Charlotte Carthel, Owen Thornton, Rayford Cumbe, Verne Taylor Jr., B.E. Taylor Jr.

Mr. and Mrs. Charles Warren of Springfield, Ohio, visited with his mother Mrs. Alta Warren and cousin Dottie and Pat Stansell from Sunday till Friday of this week.

Wednesday dinner guests of the Johns' Cox's were his cousin Jude Harris, of Beville, Texas and A.B. and Opal Blount, also cousins of Johns.

Johns Cox and **Jude Harris** visited with cousins, Mr. and Mrs. Miles Cox and Bessie Mae Cox and the McClains, Thursday in Hart. Thursday evening they visited their aunt, Mrs. Ellen Cox, who is in a convalescent home in Dimmitt. Mrs. Cox is 96 years old. On their way home they visited Johns daughter and family Wanda and Max Marble and sons, of near Hart. Friday Johns carried Jude to Lubbock, to catch the plane for his home in Beville, Texas.

Marjorie Holcomb and her mother Mrs. Vera Cox, went to Amarillo, Friday to be with Marjorie's daughter Charlotte Blaizer, who underwent minor surgery.

Dinner guests of the John Coxes, Sunday, were their granddaughter and husband, Charlotte and Jerry Blaizer of Amarillo. They attended the funeral of Glen Lewis, Sunday afternoon.

Mr. and Mrs. Mel Holcomb spent the week-end in Cactus, Texas, visiting Mrs. Holcomb's son Bruce Martin and family. Those enjoying a birthday supper for the six year old Martin twins Saturday night were: Mr. and Mrs. Holcomb and Jerry and Charlotte Blaizer of Amarillo.

Stevan Galvan, son of Mr. and Mrs. Isidro Galvan, had surgery on his left knee Tuesday at the Caprock Hospital, Floydada. He expects to be able to return home by this week-end.

Chester Carthel, had surgery Tuesday morning at Central Plains Hospital, Plainview. He is in room #230.

Visiting with the Clyde Stapps week before last was a granddaughter, Lois Rees of Colorado Springs, Colorado, who spent Friday night. This weekend three daughters and two granddaughters visited. They were Mrs. Fain Taylor of Midland, Mrs. Frances Roberson and son Robbie and daughter Becky of Ft. Stockton, spent Saturday night. Tom and Nell Warren of Plainview visited Saturday evening.

Those attending the wedding of Gena Pat Pyle and Tim Boyd of Tucson, Arizona, August 11, from Lockney, were: Mr. and Mrs. Gene Belt, Mr. and Mrs. Carlton Johnson and Tanner, Mrs. Clara Jeffcoat, Mrs. Byron Clark and Bernie. Also attending the wedding were Mr. and Mrs. Tony Ford of Ft. Worth. Mrs. Boyd is the granddaughter of Mrs. Clara Jeffcoat and Mr. and Mrs. E.M. Pyle, of Lockney, and a niece of Mrs. Gene Belt and Mrs. Byron Ford. Mrs. Jeffcoat remained for a longer visit with her daughter, Ilene Pyle.

Dwayne Poteet of Austin arrived Thursday for several days visit with his parents Mr. and Mrs. Olan Poteet and other members of his family, then will continue on to Quebec, Canada to pick up his wife, who has been visiting her parents there.

Layne and Joyce Poteet of Austin, arrived Thursday for several days visit with his parents and to pick up their daughters Cindy and Suzie, who flew out two weeks ago for a visit with their grandparents.

Beverly Poteet of Lubbock and Pat (Poteet) and Robert Turner of Lubbock are expected Saturday morning for a week-end visit with their parents and brothers.

HAPPY ANNIVERSARY
Aug. 20 - Ray and Ann Ford.
Aug. 21 - Eddie and Cheryl Teeter.
Aug. 22 - Kenneth and Juanita Brosech, Raymond and Martha Sue Lusky.
Aug. 23 - Mr. and Mrs. J.W. Leach, Mr. and Mrs. Harold Allen.
Aug. 24 - Windy and Edyth Clarke, Archie and Nora Bybee, Clarence and Katy Ansley, Nick and Elvira Muniz.
Aug. 25 - Gary and Debbie Stennett.
Aug. 26 - David and Mae Jackson.

THE LOCKNEY BEACON
Box 187
LOCKNEY, TEXAS 79241
Published each Sunday and Thursday at 220 S. Main, Lockney, Texas 79241. Publication No. 317220. Wendell Tooley, Publisher, James Huggins, Editor. Second Class Postage Paid at Lockney, Texas 79241. Subscription Rates: Local \$9.50 per year. Out of trade area \$10.50 per year.



EARLY 140,000 WOMEN SERVED IN THE WOMEN'S ARMY CORPS (WAC) DURING WORLD WAR II, CHIEFLY PERFORMING CLERICAL AND MEDICAL ROLES.



TODAY, THOUSANDS OF WOMEN SERVE IN THE ARMY AS MECHANICS, COMMUNICATIONS AND INTELLIGENCE SPECIALISTS AND AIRCRAFT PILOTS, AMONG MANY OTHER NON-TRADITIONAL SKILLS.

Letters TO THE EDITOR

Dear Editor: Americans do have a right to know. The Iranian students are telling the people of free America what is happening in their country.

If you read the Congressional Records, publications by the John Birch Society or keep up with articles written by Americans for freedom and just plain people of the world, you will become acutely aware of the fact that these cruelties are now increasing by the tens of millions every year. You will also become aware to realize we are in the direct path of plans to conquer all free people.

The horrendous, torturous treatment and freedoms lost in other countries are warnings to us and it would be wise to take notice, even if they only cost \$1.

The Insiders of our government are slowly cutting away our freedoms through the Trilateral Commission, Council of Foreign Relations and the Council of Economics advisers to mention only a few.

Americans may ask why our early warning system is not broadcasting the foreseeable dangers. Many of these warning agencies have been removed, such as: The Internal Security Division of the Justice Department, the Subversive Activities Control Board, the Attorney General's List of Subversive Organizations and the House Internal Security Committee. These were abolished, dismantled or eliminated.

It seems there is a worldwide battle between right and wrong; freedom and slavery; between Christian morals, amorality and immortality for the souls and bodies of men. May God help us.

Arnold Schwertner, Floydada

Dear Mr. Tooley:

Earlier today, a member of my staff attended a meeting here in Washington concerning the Mackenzie Municipal Water Authority and the need for some Federal assistance in completing the project.

I am pleased that both Floydada and Lockney would directly benefit from this water project and, in view of the serious shortage of pure water in the area, I will certainly do all that I can to be helpful in securing financial assistance.

Please be advised that I am immediately contacting both the Economic Development Administration and the Farmers Home Administration to urge their favorable consideration of the matter. As you may know, the new fiscal year begins October 1 and I think it is essential that these agencies are well aware of our joint efforts now.

With kind regards, I remain,

Sincerely yours,
Omar Burleson

Got Heating Or Plumbing Problems? Call HOLMES PLUMBING
AUSTIN OR STEVE
983-2251
6:30 - 9:30 a.m. and 5:30 p.m. Until?

Dairy Queen OF Lockney
FREE SELF SERVICE Coffee
9-10 A.M. Mon. Thru Sat.
806-652-3761 SO. MAIN, LOCKNEY

VA NEWS

Q - I have veterans life insurance policy with a "W" prefix. I received a letter from the VA which stated that I must convert this policy within a period of time or lose it. I have misplaced the letter. Can you tell me how much time I have left to convert this

opinion

Hightower has truth on wrapper remedy

U.S. Rep. Jack Hightower, D-Vernon, went to bat for Panhandle farmers and consumers this week introducing legislation designed to require on-the-wrapper disclosure of the cost of agricultural commodities contained in every loaf of bread sold in America.

Coming at a time when rising food prices and near-record inflation have combined to make farmers money-grabbing scapegoats in the minds of many consumers, Rep. Hightower's proposal is the type of common-sense remedy we heartily support.

It likely won't bring down the price of bread, but it undoubtedly would serve to clear up erroneous assumptions that fault farmers for every increase in shelf prices. Other factors such as labor, transportation and the cost of non-agricultural ingredients necessary to arrive at the finished product are more often the real culprit.

"The time has come for consumers to understand what effect an increase in the price of wheat has on the cost of bread," Rep. Hightower said in a speech accompanying introduction of the legislation. "The wrapper often costs more than the wheat in that bread."

According to the Congressman's proposal, which was cosponsored by 12 other Congressmen, the required cost figure on the wrapper would be detailed using a cents per pound figure derived from the average cost of wheat or other products from the previous marketing year. The disclosure would be required to appear in a regular location and in print easily readable as compared to other information carried on the wrapper.

This information is readily available. Bakeries with efficient cost accounting procedures know to the penny what their costs of production are. Additionally, the National Association of Wheat Growers annually publishes Wheat Facts, a summary of information relating to the wheat industry. The current report was issued on June 1 and includes the very information Rep. Hightower proposes to require be disclosed on the wrapper of every loaf of bread.

According to the Association's report, one bushel of wheat yields 73 one-pound loaves of white bread. A one pound loaf of bread gives 2.6 cents for wheat to the farmer. Every dollar increase in the cost of a bushel of wheat should result in no more than a 1 1/2 cents increase in the price of a loaf of bread. And 100 pounds of flour yields 2.3 bushels of wheat, which is enough to make 117 loaves of 22.5-ounce bread.

Additionally, the Association reports that in 1970 when the retail price of white bread averaged 24.2 cents per pound, 2.6 cents was attributable to the cost of the wheat required to create that pound of bread. In 1977, the retail price had risen to 35.5 cents per pound, but the cost of the wheat remained at 2.6 cents.

If passed, Rep. Hightower's legislation would place these facts in front of every purchaser of a loaf of bread. Like the Congressman, we too believe the legislation offers the opportunity to foster a better understanding between farmer and consumer.

(Amarillo Daily News)

Large Soviet Grain Import Needs Seen

WASHINGTON (UPI) - A U.S. State Department information exchange has established the Soviet Union's current and past estimates of Soviet needs for livestock feed.

The department said Wednesday the revisions "imply large Soviet import needs, not only for 1978-79, but probably for subsequent years."

The department has projected the Soviet grain crop would be 220 million metric tons this year, the level indicated in the Soviet plan.

But the department now predicts the Soviets will use 223 million tons of grains, more than they can produce even in a bumper crop year.

With good crops expected in the major grain-producing areas of the world, the department predicted a record world wheat and coarse grain crop of 1.1 billion metric tons.

The department's Foreign Agricultural Service revised upward its previous estimate, made July 19, by 18 million tons.

The expected worldwide production increases are attributable to good crops in the United States, Canada and the Soviet Union and favorable early moisture conditions in the Southern Hemisphere growing areas, where most crops have not yet been planted.

Field Day Set At Halfway

HALFWAY - Finding good farmhands and getting the most productivity from them are among the many concerns facing today's cost-conscious farmer.

That is why one of the five major presentations on the annual field day tour at the Texas Agricultural Experiment Station for Lubbock and Halfway will focus on labor management skills, said Dr. Bill Ott, resident director of the station.

The field day, which alternates between the facilities here and at Lubbock, will be held here Sept. 12. Tractor-drawn trailer tours of the 320-acre research site will begin at 1 p.m., offering detailed reports on the latest developments in crop research, said J. Joe Wright, research assistant and field day chairman.

The program is a cooperative presentation of the Texas Agricultural Experiment Station, the Texas Agricultural Extension Service, the High Plains Research Foundation, the Science Education Administration of the U.S. Department of Agriculture and the National Weather Service.

In addition to the stop focusing on labor management, other stops will feature results of research on cotton variety and disease control, corn weed control, and mobile trickle irrigation.

The effective use of manpower is one of the most important skills which must be developed by the modern farmer. Extension business economist Wolf, from College Station, will present the best techniques on labor productivity in the field day program.

The emphasis will show how a manager improve his skills forming his role as of manpower. Among the topics discussed will be how to hire labor, train new workers, recruit, motivate, and lay out work following up on evaluating performance and releasing employees.

At each of the stops on the tour, from the Experiment Station and specialists Extension Service discuss the research to answer questions from producers, gardeners and owners. As an illustration, a large display of latest farm equipment will be exhibited by equipment dealers.



Some people once believed that mountains were formed by an enormous underground serpent moving about.

Floydada Development Company

P. O. BOX 135 Phone 806/983-3434
FLOYDADA, TEXAS 79235

SEWING PLANT LABOR SURVEY

The Floydada Development Co. is conducting a survey of labor in Floyd County and surrounding counties of every one who is interested in working in a sewing plant. This information will be furnished any firm which is planning to locate a plant in Floydada. Your name will help the Development Co. add additional industry to our working community and help you get a job.

If you are interested in a job in a sewing plant, fill out the questionnaire below and mail it to the Floydada Development Co., Box 135, Floydada, Texas 79235 or leave it at the Chamber of Commerce Office, 206 West California St., Floydada. Call 983-3434 if you need additional information.

YES, I would be interested in working in a sewing plant in Floydada which would require knowledge of sewing and needle craft.

I (would) (would not) need training before going to work.

I have had the following experience: _____

I live _____ miles from Floydada.

Your name _____

Street Address _____

City: _____ Zip _____

Telephone _____

SHOTGUN AMMUNITION
SPORTSMAN'S HEADQUARTERS



NOW IS THE TIME TO GET READY FOR EXCITING HUNTING AHEAD. DOVE, QUAIL, TURKEY, DUCK, DEER. HUNTING LICENSES WE HAVE READY TO GO. AND... IF YOU WANT TO GET IN SOME FISHING, WE HAVE FISHING LICENSES, TOO.

PRE-SEASON AMMUNITION SALE.

AS USUAL, WE HAVE A GOOD SELECTION OF SHOTGUNS, RIFLES, AND OTHER HUNTING ACCESSORIES.

KIRK & SON

NORTH SIDE SQUARE - FLOYDADA

12 OZ. KEEBLER
VANILLA WAFERS
2/\$1.19
79¢ VALUE



84 OZ. KING SIZE
CHEER
\$1.99
\$2.79 VALUE



6 ROLL DELTA
BATHROOM TISSUE
99¢
\$1.49 VALUE

ONLY **19¢** CUP or DINNER PLATE
SAUCER, BREAD and BUTTER or FRUIT-DISH
WITH CASH REGISTER TAPES TOTALING \$49.00 FOR EACH PIECE
EXCLUDING CIGARETTES AND GAS
YOU CAN BUILD A 40 PIECE SERVICE LIKE THIS... FOR ONLY \$7.60 A \$49.20 VALUE!
CASH REGISTER TAPES ACCEPTED ONLY FROM BUDDY'S
APRIL 10TH 1978 THRU NOVEMBER 10TH 1978



220 SOUTH 2ND 983-3149

BUDDY'S

WE GIVE GREEN STAMPS

DOUBLE ON WEDNESDAY

STORE HOURS
Mon.-Sat., 8 a.m. to 9 p.m. Sun., 9 a.m. to 8 p.m.
VALUES EFFECTIVE THRU SATURDAY, AUGUST 26, 1978
We Reserve The Right To Limit Quantities

WE GIVE GREEN STAMPS

DOUBLE ON WEDNESDAY

FIRM GREEN
CABBAGE 17¢ LB.
NEW CROP OZARK
APPLES 3 LBS. \$1.00
LAROSA
PLUMS 3 LBS. \$1.00

15 OZ. CLAIROL
SHAMPOO \$1.49
1/2 GAL. BELL
ICE CREAM \$1.09
MASTER
COMBINATION LOCK \$2.39
24 CT.
CRAYONS 55¢

10 COUNT
PENCIL PACK 59¢
96¢ PAPERMATE
PAPERMATE PEN 69¢
BIC SCHOOL SPECIAL
PENS 39¢

4 OZ. ELMERS
GLUE 49¢
200 COUNT
NOTEBOOK PAPER 69¢

40 COUNT 3 WRAP
COMPOSITION BOOKS 99¢
DUO-TANG 3 HOLD
FOLDERS 19¢

1 LB. WHITE SWAN
SOFT MARGARINE 2/\$1.00

ALL BEEF
MINUTE STEAKS \$1.49 LB.
SLICED SLAB
BACON \$1.39 LB.

2 LB. OWENS
SAUSAGE \$2.89



U.S.D.A. "BONE-IN" CENTER CUT
ROUND STEAK \$1.99 LB.
PORK CHOPS \$1.89 LB.
2 LB. KRAFT
VELVETTA CHEESE \$2.29







U.S.D.A.
BEEF RIBS 99¢ LB.
CHUCK ROAST \$1.19 LB.
FAMILY PACK
GROUND BEEF \$1.09 LB.
12 OZ. WILSON'S
FRANKS PKG. 79¢



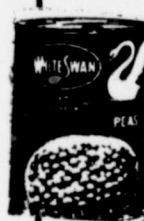

MEDIUM SIZE
AIM TOOTH PASTE 79¢
15 OZ. WHITE SWAN
BEETS 3/\$1.00
14 OZ. WHITE SWAN
BLACK EYE PEAS 3/\$1.00

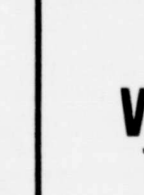

15 OZ. WHITE SWAN
MIXED VEGETABLES 3/\$1.00
17 OZ. WHITE SWAN
LUNCHEON PEAS 3/\$1.00
12 OZ. CAN
PEPSI-COLA 6/99¢

12 OZ. STILLWELL BREADED
OKRA 49¢
10 OZ. MAGIC GARDEN
STRAWBERRIES 3/\$1.00

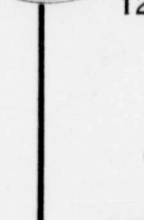

6 OZ. KITCHEN TREAT
POT PIES 6/\$1.00
8 OZ. WHITE SWAN
BISCUITS 8/\$1.00

FUN SIZE
CANDY BARS 89¢
32 OZ. WHITE SWAN
APPLE JUICE 69¢



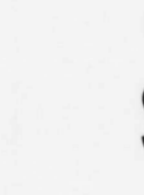

26 OZ. WHITE SWAN
SALT 2/39¢
15 OZ. HUSKEY
DOG FOOD 6/\$1.00

GALLON WHITE SWAN
FABRIC SOFTNER 69¢
1/2 GAL. WHITE SWAN
BLEACH 49¢

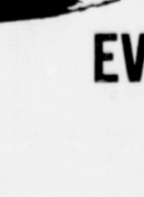

13 OZ. WHITE SWAN
EVAPORATED MILK 2/69¢
7 OZ. WHITE SWAN
MACARONI & CHEESE DINNER 4/89¢

5 LB. SOFT-N-LITE
FLOUR 59¢

15 OZ. WHITE SWAN
PORK & BEANS 3/89¢

4 OZ. WHITE SWAN
BLACK PEPPER 59¢



5 LB. WHITE SWAN
SUGAR \$1.09

42 OZ. WHITE SWAN
SHORTENING \$1.09

15 OZ. WHITE SWAN
CUT GREEN BEANS 3/\$1.00



17 OZ. WHITE SWAN
GOLDEN CORN 3/\$1.00



16 OZ. WHITE SWAN
SPINACH 3/\$1.00

14 OZ. WHITE SWAN
HOMINY 4/89¢



1 LB WHITE SWAN
CRACKERS 39¢

18 OZ. WHITE SWAN
PEANUT BUTTER 89¢
16 OZ. WHITE SWAN
MUSTARD 3/\$1.00

Soviet Import Seen
N (UPI) — A U.S. Soviet change has enabled the department to revise up- and past estimates of livestock feed.
ent said Wednesday the large Soviet import for 1978-79, but probably years.
ent has projected the Soviet would be 220 million metric tons, the level indicated in
ment now predicts the 223 million tons of they can produce even
year.
s expected in the major areas of the world, the predicted a record world grain crop of 1.1 bil-
t's Foreign Agricultural upward its previous esti- 19, by 18 million tons.
worldwide production tributable to good crops. Canada and the So- favorable early moisture Southern Hemisphere where most crops have
ed.
et At Half
control, corn weed control, and mobile trickle irri- stem Wright said.
The effective use is one of the most skills which must be developed by the modern cultural producer, Wolf, Extension business economist Wolf, from College will present the latest techniques of labor productivity in the field day program.
The emphasis is show how a man improve his skills forming his role as of manpower," Wolf.
Among the points discuss will be how to hire labor, train new workers, reward pline, motivating employees, laying out work to following up on the evaluating performance releasing employees.
At each of the stops on the tour, speakers from the Experiment and specialists from Extension Service discuss the research answer questions from producers, gardeners and owners. As an addi- tion, a large display of latest farm equipment will be exhibited by area ment dealers.

Martin And Company Sponsors Showdown Day

Martin & Company will host a special "Red Power Showdown Days" field demonstration, featuring International Harvester's improved Series 86 tractors, at 3 1/2 miles north of Plainview, from 2-6 p.m. on Tuesday, August 22.

Along with the demonstration, the local dealer will hold a sweepstakes drawing. Participating farmers will be eligible for a national drawing, with a top-of-the-line 1586, 160 pto horsepower, two-wheel drive tractor as the grand prize. Complete details about

the Red Power Showdown Days sweepstakes may be obtained from the local dealer. Including all Series 86 models over 100 pto hp, the field day will be "one of the biggest IH promotions ever," according to the dealer. He noted that farmers

will have the opportunity to test drive IH's 986, 1086, 1486, 1586 and Hydro 186.

"They will be able to try out the new park-lock transmission and heavy-duty power shift TA, which makes shifting easier," the dealer continued. "Also, farmers will be able to judge for themselves just how quiet the Control Center is."

The dealer said the Control Center, a departure from the add-on cab of the past, is an integral part of the Series 86 models located forward of the conventional design. This permits maximum visibility and improved riding quality.

to provide them with information and put them in contact with potential Texas sellers. Many are here at the invitation of our international trade specialists, who seek out buyers in other countries in order to expand the markets

for this state's farm and ranch products."

Brown noted that a recent visit by African trade representative A. Umerah of Lagos, Nigeria, may net Texas producers additional sales of rice, beef, poultry and livestock feeds. "We find foreign buyers anxious to purchase not only raw farm products, but many foods processed here in Texas as well," Brown added.

In addition to serving as coordinator between Texas producers and international buyers, the Department also provides information to foreign journalists who are interested in spreading the word about the Texas agriculture industry and its products, Brown noted.

"Texas farmers and ranchers are the most

productive the world has ever seen," he said. "But as valuable as this ability is, we must actively market our products and continually strive for the profits our producers need to stay in business. Foreign trade is our best hope for achieving adequate profits, and it benefits both buyer and seller."



THE LANGUAGE OF TRADE--African trade representative A. Umerah of Lagos, Nigeria (right) is greeted by Agriculture Commissioner Reagan V. Brown during a recent tour of the Texas Department of Agriculture headquarters in Austin. Umerah was interested in purchasing Texas agricultural products for his country, and is one of the dozens of foreign buyers the Department hosts each year.

**COMPLETE
ENGINE TUNE-UPS**

Includes: Points, Plugs, Condenser,
PVC Valve, Carburator Adjustment,
Timing Set, Belts Adjusted &
Hoses Checked.

Parts & Labor \$26⁵⁰

All Work Guaranteed

M & N Auto

507 E. MISSOURI

Foreign Buyers Welcome in Cowboy Country

AUSTIN--Texas Department of Agriculture headquarters are located deep in cowboy country, but it's no surprise to see African caftans alongside Stetson hats, thanks to the dozens of foreign visitors who tour the facilities each year.

"The Department serves as a focal point for foreign buyers interested in purchasing Texas agricultural products," stated Agriculture Commissioner Reagan V. Brown. "They always find our Marketing Division ready

CLASSIFIED ADS THE PLACE TO LOOK

LEGAL NOTICE

LEGAL NOTICE
The President of the Board of Trustees of the above named School District, Pursuant to Section 23.45 of the Texas Education Code, has called a meeting of the Board of Trustees for the purpose of adopting a budget for the 1978-1979 fiscal year of the district, which budget shall cover all expenditures for Floydada Independent School District for such fiscal year.

The meeting will be held on August 29, 1978 at 8:00 p.m. in the Floydada Administrative offices located on 208 S. Main, Floydada, Texas. Any tax payer of the School District may be present and participate in the hearing.

Travis Jones
President of Board of Trustees for the Floydada, ISD
8-20-c

LEGAL NOTICE

In compliance with Section 2v.03 of the Texas Education Code the following information is published for the taxpayers of the Floydada Independent School District:

1977 Tax Roll	\$74,947,501
1977 Tax rate per \$100 of valuation	1.20
Total Tax 1977	\$899,370
1978 Tax Roll	\$76,117,865
Less added improvements since Jan. 1, 1978	492,572
1978 adjusted Tax Roll	\$75,625,293

Total Tax 1977 (899,370) divided by 1978 adj. (75,625,293) Tax Roll equals \$1.19. This is the Tax Rate necessary to raise same amount of money for 1978 as that raised the preceding year. The Formula used above is a State required computation from Texas Education Code Sec. 20.03 (e)

Tommy Cathey, Tax A/C
Floydada, ISD
Floydada, I.S.D.
8-20-c

The Board of Trustees of Floydada Independent School District will have a special called meeting August 28, 1978 at 8:00 p.m. at the Administration offices located at 208 S. Main, Floydada, Texas. The special called meeting is in compliance with Texas Education Code Section 20.03 (d) and for the sole purpose of hearing tax testimony.

Travis Jones
President, F.I.S.D.
8-20-c

American Ag Meeting To Be Aug. 22

State-wide meeting of the American Agriculture Livestock Firm Reinstated Under P & S Act

Movement will be in Irving Tuesday, Aug. 22, at the Villa Inn Motel. Arnold Schwerntner of Floydada is planning to attend, and would be glad to

HARRIS CONSTRUCTION

RESIDENTIAL AND COMMERCIAL
CONCRETE AND CABINETS
FORMICA AND PAINTING
REMODELING AND ADD-ONS

REASONABLE PRICES

David Harris 675-2160
Dwayne Harris 623-5201

DICKENS

Diamond Industrial Supply Co., Inc.

Phone Days 296-7418 Nights 296-1200
or 296-7828
1014 Broadway
Plainview, Texas

Chain Sprockets U-joints
V-belts O-rings
Sheaves Wisconsin

SKF BCA Timken Bowler
Cotton Striper Brushes & Bats

"We Appreciate Your Business More"

SEWING MACHINE SERVICE CENTER

New & Used Sewing Machines

Sales & Service

111 S. Main
Lockney
652-2721

CAN CUSTOM BEND

TAILPIPIES TO FIT
VEHICLE, MUFFLER,
BRAKE WORK, AND
BEAR WHEEL ALIGNMENT.
YOUR MUFFLER SHOP...

COOPER CONOCO

652-3633 LOCKNEY, TEXAS LTF

Want Ads Work

have other farmers accompany him. His phone number is 983-2978.

The meeting is being held to acquire more information, to relay inputs from the people to the delegate body, and to improve communications.

Persons wishing to mention subjects for discussion should call that information to the district office.



HUNTERS
FOR DOVE SEASON WE HAVE
● SHOTGUNS
● SHELLS
● RELOADING SUPPLIES

FOR DEER SEASON YOUR FAVORITE HIGH POWERED RIFLE

ROBERTS GUN SHOP
Phone 983-2751
South Dougherty

WIN an IH 1586 or one of 7 other tractor prizes!

Here's your chance to saddle up a brand new Big Red 1586 or any of 7 other great IH tractors! They're waiting for you in the Red Power Showdown Sweepstakes. It's easy to enter, and there's no purchase necessary.

2 Second Prizes
484 Utility Tractors

GRAND PRIZE
Big Red 1586 Tractor

5 Third Prizes
Cadet 81 Lawn Tractors

GET YOUR OFFICIAL ENTRY BLANK AT OUR RED POWER FIELD DEMO DAY
TUESDAY AUGUST 22ND, 2-6 P.M. AT 3 1/2 MI. NO. OF PLAINVIEW

MARTIN & COMPANY

INTERNATIONAL DEALER FLOYDADA

WHO CARES IF YOUR ELECTRIC BILL IS HIGH THIS SUMMER? YOU DO AND...

WE DO

If your electric bill has jumped this summer, take a good look up at that Texas sun. Sure, we all like sunny days, but our friend the sun can be a villain in disguise. On these Texas scorches, you'll need your air conditioning to run more. Sometimes running day... and night... all night. Well, that runs up your electric bill. Just when vacation and school expenses are here.

We know you care about higher electric bills. And we want you to know that we care, too. We can't cool off the sun, but there are still time and ways to keep your bill from going much higher. Here are just a few:

- Turn the thermostat to at least 78, or even higher. The higher the setting, the more comfortable you'll be.
- Check your insulation.
- When you buy major appliances, including air conditioning units, run them through the Energy Efficiency Rating (EER) program. The higher the EER, the more energy and money you'll save.
- Clean and replace the filters regularly.
- Keep your drapes closed to block out the sunlight.
- Weatherstrip around doors and windows.

At Southwestern Public Service, we care about you getting the most for your energy dollar. Call us for suggestions to help you change the size of your electric bill for the better.

1930.1001

TOTAL GROCERY SAVERS



HEINZ TOMATO KETCHUP 32 OZ. BTL. 79¢

- MAXWELL HOUSE INSTANT COFFEE 10 OZ. JAR \$3.99
- PRE-CREAMED SHORTENING SWIFT JEWEL 42 OZ. CAN \$1.19
- OUR DARLING - CREAM STYLE/WHOLE KERNEL GOLDEN CORN 3 303 CANS 89¢
- RANCH STYLE BEANS 3 15 OZ. CANS \$1.00

Appetite Busters



YOUR THRIFTWAY STORES SELL & FEATURE ONLY THE BEST QUALITY AMERICAN GROWN GRAIN FEED (BEEF, PORK, PIG, AND QUALITY POULTRY)

FOR THESE GREAT RODEO DAYS SAVINGS THRIFTY HAS TRADED IN HIS KILTS FOR CHAPS. BUT DON'T WORRY! HE'S KEPT HIS SCOTTISH THRIFTINESS AND LASSOED SOME GREAT SAVINGS FOR YOU!



WILSON'S HICKORY WATER ADDED - 6-8 LBS. SMOKED PICNICS

79¢ SLICED HALF OR WHOLE LB. 89¢

KRAFT SALAD DRESSING

MIRACLE WHIP

\$1.09

32 OZ. JAR

- PORK SPARE RIBS LB. \$1.39
- COUNTRY STYLE SPARE RIBS LB. \$1.39
- FRESH LEAN PORK STEAK LB. \$1.29
- COUNTRY PRIDE - HICKORY SMOKED 8-10 LBS. TURKEYS LB. \$1.29
- HORMEL HAM PATTIES 12 OZ. CAN \$1.39
- HORMEL LITTLE SIZZLERS 12 OZ. PKG. \$1.09
- GOOCH BLUE RIBBON GERMAN SAUSAGE 12 OZ. PKG. \$1.29
- FRESH WATER CATFISH FILLETS LB. \$1.49
- TENDAMADE CHICKEN FRIED BEEF FRITTERS 1 LB. PKG. \$1.19

QUARTER PORK LOINS OR FAMILY PACK

PORK CHOPS \$1.39

EXTRA LEAN TRIM CENTER CUT

PORK CHOPS \$1.69

EXTRA LEAN TRIM CENTER CUT LOIN

PORK CHOPS \$1.79

BREAKFAST SPECIALS

KRAFT GRAPE JELLY 2 LB. JAR 89¢

COUNTRY STYLE/BUTTERMILK PILLSBURY BISCUITS 7 1/2 OZ. CAN 69¢

MARGARINE QUARTERS PARKAY 1 LB. PKG. 49¢

KRAFT FRESH NATURAL ORANGE JUICE QT. BTL. 69¢

BELL QUALITY CHEKD. ASSORTED FLAVORS

ICE CREAM

99¢

1/2 GAL. SQ. CTN.

CALIFORNIA CRISP

ICEBERG LETTUCE 25¢

LB.

CALIFORNIA CRISP

ICEBERG LETTUCE 25¢

LB.

MARYLAND CLUB

COFFEE \$2.29

1 LB. CAN

REFRESHING PICNIC PLEASER

COCA-COLA

6-32 OZ. BTL. CTN. \$1.29 PLUS DEPOSIT

KRAFT BARBECUE SAUCE 18 OZ. BTL. 59¢

A&W REG./SUGAR FREE

ROOT BEER 6 12 OZ. CANS \$1.09

GLACIER 8 1/2 OZ.

ROCKS GLASS 29¢

REG. 49¢ EACH ONLY

HOUSEHOLD HELPERS

25% OFF LABEL

WISK \$2.39

1/2 GAL. JUG

15% OFF LABEL

FINAL TOUCH 79¢

33 OZ. BTL.

HEALTH & BEAUTY AID SAVINGS

BONUS PAK - 4 OZ. FREE!

LISTERINE \$1.29

24 OZ. BTL.

FROZEN FOODS

MORTON BEEF/CHICKEN/SALAD/STRAWBERRY TURKEY DINNERS EACH CTN. 59¢

MINUTE MAID FROZEN ORANGE JUICE 16 OZ. CAN \$1.29

SHURFINE FROZEN CUT CORN 20 OZ. PKG. 63¢

NEW! IMPROVED

DAWN LIQUID \$1.69

48 OZ. BTL.

SOLID AIR FRESHENER - ASSTD. GLADE 2 4 OZ. PKG. 79¢

SUNSHINE HI-HO - STACK PAK CRACKERS 12 OZ. BOX 69¢

KRAFT FRENCH/ITALIAN/TOO ISLAND FAVORABLE DRESSING 8 OZ. BTL. 59¢

LIL' PUSH BUTTON HOME PERMANENT FLOUR 5 LB. BAG 69¢

SCHICK CHROME INJECTOR SUPER II 4 CT. PKG. 89¢

SCHICK TWIN INJECTOR 4 CT. PKG. 89¢

LOTION SHAMPOO

Head & Shoulders \$1.99

11 OZ. BTL.

25% OFF LABEL - GLEEM

TOOTH-PASTE 89¢

7 OZ. TUBE

20% OFF LABEL REG. OR UNSCENTED

SURE ROLL-ON 99¢

1.5 OZ. BTL.

DAIRY VALUES

VELVEETA CHEESE FOOD 2 LB. LOAF \$2.09

KRAFT AMERICAN FINEST SWISS CHEESE SINGLES 12 OZ. PKG. \$1.19

S AND H GREEN STAMPS EVERYDAY DOUBLE ON WED.

PAGE'S THRIFTWAY

PRICES EFFECTIVE AUGUST 20-26, 1978