

The Lockney Beacon



Lockney, Floyd County, Texas 79241

Thursday, July 6, 1978

12 Pages In One Section

Number 54

15c Per Copy

Lockney Youth Dies In Head-On Collision

A grinding, head-on collision early Monday morning took the life of a young Lockney man and critically injured a former Lockney couple.

Dead is Ralph Alvarez, 17, who lives with his grandparents, Mr. and Mrs. Joe Salas, Sr. He died in Central Plains General Hospital in Plainview about four hours after the wreck.

Critically injured were Cruz and Donna (Sams) Perales of Seagraves. Both are in stable condition in the intensive care unit of Central Plains General Hospital. Also injured in the Perales car was Cruz's sister, Maria Perales, 14, of Lockney. She is in satisfactory condition in the same hospital.

Mrs. Perales is the daughter of Mrs. Roselle Sams of Lockney. Cruz and Maria are children of Mr. and Mrs. Santana Perales, also of Lockney. Cruz and Donna's three-month-old son, Jason, was with the elder Perales' at the time of the wreck.

The mishap, occurred about 12:22 a.m. in the east-bound lanes of Highway 70 just west of Seale Drive-In Theater. Both cars were two-door hardtops and were totally demolished. Lockney Fire Department worked 30 minutes to free Alvarez from his car, and Mrs. Perales was pinned in the wreckage about 45 minutes.

The fire department ambulance took

the Perales' to the Plainview hospital, and Alvarez was transported to the same hospital by Barrett Ambulance Service of Plainview.

Funeral

Funeral services for Ralph Alvarez are to be at 8 a.m. today (Thursday) at San Jose Catholic Church in Lockney. The Rev. Rex Nicholls of Sacred Heart Catholic Church in Plainview is to officiate.

Burial will follow in Lockney Cemetery. Pallbearers are to be National Guardsmen of the Plainview unit.

Alvarez was born Sept. 7, 1960, in Lockney, where he had lived all of his life. He joined the National Guard in November and was on active duty for six months at Fort Leonard Wood in Missouri and Fort Benning in Georgia. He had only recently returned to Lockney.

Survivors include his mother, Mrs. Teddy Alvarez of Plainview; his father, Paul Alvarez of Boulder, Colorado; two brothers, Samuel and Roy; both of Lockney; a sister, Maria Partida of Plainview; his maternal grandparents, Mr. and Mrs. Joe Salas Sr. of Lockney; his paternal grandmother, Mrs. Manuela Alvarez of Kress, and a great-grandmother, Mrs. Altagracia Zavala of Waco.



RALPH ALVAREZ of Lockney was riding in the car on the left when it was in collision with the car LTD II owned by Cruz and Donna Perales of Seagraves. Alvarez died several hours after the accident.

Burglars Steal Truck, Chemicals

A total loss of \$26,833 was reported to the Floyd County Sheriff's Department in a burglary at Riverside Chemicals in Mundy the night of June 30.

Sheriff Fred Cardinal said he and his deputies are still investigating the theft, but have not been able to re-

cover the 1973 GMC fertilizer truck, 28 boxes of miloguard, five 5 gallon cans of Trodon, 10 cases of Aatrex, 1140 pounds of Temiko, and two 5 gallon cans of Roundup.

The truck and chemicals were stolen from the Riverside warehouse.

Children's Track Meet Results

Collough; 2. Coby Selke; 3. Joel Mitchell; 4. Grant Stovall; 5. Wesley Teeter; 6. Jimmy Gomez.

Boys' 50-yd. Dash: 1. Coby Selke; 2. Anthony McCollough; 3. Grant Stovall; 4. Joel Mitchell; 5. Mark Thompson; 6. Wesley Teeter.

Boys' 75-yd. Dash: 1. Anthony McCollough; 2. Joel Mitchell; 3. Coby Selke; 4. Jerry Klein; 5. Mark Thompson; 6. Grant Stovall.

Ages 8-9

Girls' Long Jump: 1. Paige Cannon; 2. Becky Koonsman; 3. Jenny Bayley. Girls' 75-yd. Dash: 1. Paige Cannon; 2. Becky Koonsman; 3. Jenny Bayley. Girls' 100-yd. Dash: 1. Paige Cannon; 2. Becky Koonsman; 3. Jenny Bayley. Boys' High Jump: 1. Rusty Teeter; 2. Chad Pernell; 3. Todd Hallmark; 4. Heath Robertson; 5. Matt Williams; 6. Chad Jackson.

Boys' Long Jump: 1. Jon Luna; 2. Matt Garrett; 3. Clay Lowrance; 4. Jon Koonsman; 5. Todd Hallmark; 6. Tom Cathey.

Boys' 50-yd. Dash: 1. Clay Lowrance; 2. Anthony McCollough; 3. Todd Hallmark; 4. Jon Luna; 5. Tom Cathey; 6. Matt Mitchell.

Boys' 75-yd. Dash: 1. Clay Lowrance; 2. Anthony McCollough; 3. Todd Hallmark; 4. Tom Cathey; 5. Jon Koonsman; 6. Ty Stovall.

Boys' 100-yd. Dash: Clay Lowrance; 2. Anthony McCollough; 3. Todd Hallmark; 4. Tom Cathey; 5. Jon Luna; 6. Matt Williams.

Ages 10-11

Boys' High Jump: 1. Kelly Hayes; 2. Monty Teeter; 3. Brent Hallmark; 4. Ritchie Thornton; 5. Chad Frizzell; 6. Edward Moore.

Boys' Long Jump: 1. Kelly Hayes; 2. Brent Hallmark; 3. Jerry Don Wilson; 4. Scott Poole; 5. Edward Moore; 6. Gilbert Cedillo.

Boys' 75-yd. Dash: 1. Brent Hallmark; 2. Kelly Hayes; 3. Chad Frizzell; 4. Scott Poole; 5. Edward Moore; 6. Jerry Don Wilson.

Boys' 100-yd. Dash: 1. Brent Hallmark; 2. Kelly Hayes; 3. Edward Moore; 4. Jerry Don Wilson; 5. Scott Poole; 6. Chad Frizzell.

Boys' 220-yd. Dash: 1. Brent Hallmark; 2. Kelly Hayes; 3. Edward Moore; 4. Gilbert Cedillo; 5. Jerry Don Wilson; 6. Ritchie Thornton.

Girls' Long Jump: 1. Edna McAda; 2. Amy Koonsman. Girls' 75-yd. Dash: 1. Edna McAda; 2. Amy Koonsman.

Girls' 100-yd. Dash: 1. Edna McAda; 2. Amy Koonsman. Girls' 220-yd. Dash: 1. Edna McAda; 2. Amy Koonsman.

Age 12

Girls' Long Jump: 1. Libby Williams; 2. Sherise Cannon; 3. Shelly Sessom. Girls' High Jump: 1. Libby Williams; 2. Sherise Cannon; 3. Shelly Sessom.

Girls' 100-yd. Dash: 1. Libby Williams; 2. Sherise Cannon; 3. Shelly Sessom.

'58 Class Holds Reunion

Schoolmates of the Class of 1958 of Lockney High School gathered Saturday at the Rebekah Lodge Hall for the 20th anniversary of their graduation.

Kelly Harrison was mater of ceremonies for the program following the dinner.

Entertainment included a 20-minute medley of songs from the 1950's. Singers were the "Lollipops," a group of eighth grade girls directed by Mrs. Cliff Hardy.

The classmates then introduced themselves and their families and also mentioned their occupations. E.L. Brotherton Jr. brought laughter when he said that he was still living here as he had not made enough money to leave.

Others added to that humorous idea with these comments: "I scraped together enough money to get as far as Hale Center." "I hitchhiked to Plainview and couldn't get back to Lockney." "I left by request...money had nothing to do with it!"

Mrs. Felicia Applewhite who was a teacher at Lockney High School during this class' schooldays teased that she and Mr. Applewhite were wealthy and could have left but chose to stay in Lockney.

Discussing his occupation, Lockney farmer Bill Bigham brought down the house when he proclaimed: "I'm operating a non-profit organization and am quite successful...haven't made a profit yet!"

Mrs. Applewhite wrote a story for the occasion and read aloud her subtly-worded theme.

A style show of clothing from the 1950's was part of the program. Julie Hammit, daughter of Larry and Sunny Hammit, modeled a dress. A mouton coat and treader pants and were worn by Barbara Moore. Stephanie Bybee's costume was a straight skirt and sweater. Robin Hardy, daughter of Cliff and Elaine Hardy, wore a strapless, long formal. Amy Shaw's outfit was a gathered skirt and white blouse.

Libby Williams, daughter of Jerry and Kay Williams, had on a felt skirt and her mom's cheerleader sweater. Sunny Hammit was narrator for the style show.

Zany awards were given by Jerry and Kay Williams, who also entertained the group with their Sonny and Cher-styled dialogue of put-downs.

LODGE OFFICERS TO BE INSTALLED

Lockney Lodge 867 will have open installation of officers at 7 p.m. Saturday, July 8 at the lodge hall. All Masons and their families are invited.

SENIOR CITIZENS MEET THURSDAY

Lockney Senior Citizens will meet at 10 a.m. Thursday, July 6 in the fellowship hall of the First United Methodist Church for a covered-dish luncheon.

Family Histories To Publisher

The Floyd County history book project committee this Wednesday turned over more than 1000 families histories to the publisher from Lubbock.

The gigantic task of proofreading, typing, tiling, and alphabetizing the stories has taken the committee many, many hundreds of hours of work.

Next phase of the committee's work is to complete sales of the material, tribute and business history pages.

During that time, book sales are being emphasized. The original price of \$25.73 (including tax) will continue for the next six weeks. Afterwards the book price will be substantially increased. Again the committee stresses that only the number of books sold will be ordered from the publisher.

Although project chairman Mrs. Joe (Virginia) Taylor of Lockney says there is no way she can adequately express her appreciation to those of the committee who have dedicated themselves to the completion of the book, she wishes to recognize for their work the following people: Ann Swepston, Dot Stansell, Norma Dean Welch, Nancy Marble, Nita Marble, June Ware, Ruth Harrison, Cheryl Bradley, Jamie Carter, Georgia Finley, Ethel Cross, Jo Ann Duvall, Algene Barker, Mrs. Henry Bollman, and Mrs. Jim Conner.

Baptist Youth To New Mexico

Youth and sponsors of First Baptist Church in Lockney went on a mission trip to New Mexico June 17-23.

The group lived at the Baptist Church in Animas during the week of the mission trip. Animas is eight miles from the Arizona border in southwestern New Mexico, and is also located southwest of Lordsburg.

The youth conducted three neighborhood Vacation Bible Schools in nearby Piyas a cooper mining town owned by the Phelps Dodge Corporation. They held church services there one night, and also conducted a nighttime revival at the Baptist Church in Animas. Delvin Bybee preached at the night services and Rev. John Jenkins, Lockney pastor, preached at the one Sunday morning service at Animas. Rev. Jenkins and the Animas pastor did visitation during the week.

The Lockney group took Vacation Bible School study materials, craft materials, and Kool-Aid and cookies donated by the Lockney church ladies.

Making the trip were Tim Cooper, Randy Ford, Chris Cooper, Julie Ferguson, Roxanne Ford, Cindy Adams, Tammy Adams, Jo Beth Stallings, Jody Nance, Tonya Nance, Paula Teuton and Donna Tickle. Adult sponsors besides Bybee and Rev. Jenkins were Bob Musser, Jason and Shandra Bybee and Cindy Cooper accompanied their parents.



CLASS OF '58 celebrated its 20th anniversary Saturday evening. The class plans to meet again in five years. Present were these classmates: back row, from left - Nelson Wofford, John Hanst, John Paul Schacht, Larry Hammit, Tommy Davis, Leland Bilbrey, Ronnie Laceywell, Aubrey Green, Eddie Gloyna, Kwilly Harrison, Junice Brotherton, Malcolm Johnson and Jerry Williams; middle row - Wanda Cox Marble, Joyce Dillard Morris, Kay Golden Williams, Anita Durham Wofford, Sunny Lawson Hammit, Loy

O'Brien Harrison, John Perry Truett, Kenneth Holt, Jerry Davis, Bill Bigham, Clifford Hardy, Charlyne Brown Baker, Jane Chandler Barnes, Lanell Johnson Julian, Jean Wofford Curtisinger, Glenda Foad Ford, Virginia Caldwell Dunlap. Seated are from left, Elvin Lyon, Rudy Haile, Felicia Applewhite and Mildred Zeigler who were all teachers at Lockney High School during the time this class was there.

Present for the occasion were former coaches Rudy and Mrs. Haile of Fort Worth, Elvin and Mrs. Lyon of Lockney, and former teachers Mrs. Mildred Zeigler of Plainview, Mrs. Applewhite and Mr. Applewhite, and Mrs. Emma Thomas.

Guests who came by to visit included Mr. and Mrs. Oscar Golden of Aiken, Mr. and Mrs. Reed Lawson, Mr. and Mrs. Dan Smith and Tikka, Mr. and Mrs. Claude Hammit of Plainview, Mr. and Mrs. Connie O'Brien of Plainview, Pat O'Brien of Pueblo, Colorado; Mrs. Velma Harrison, Mr. and Mrs. Raz Ford, Mr. and Mrs. Byron Brock, Bill Race, Mr. and Mrs. R.W. Johnson, Mr. and Mrs. Frank Brown, and possibly others.

A number of the classmates brought their children.

Listed below are the old school friends who attended:

John Hanst and wife Clo Ann of Houston, Hope Cox Hancock and husband Kenneth of Odessa, Virginia Caldwell Dunlap of Lubbock, Ronnie Laceywell and wife Jane Carol of Bryan, Leland Bilbrey of Comanche, Oklahoma, Lanell Johnson Julian and husband David of Plainview, Larry and Sunny (Lawson) Hammit of Pittsburg, Pennsylvania, Nelson and Anita (Durham) Wofford of Lubbock, Jane Chandler Barnes of Duncanville; Kelly and Loy (O'Brien) Harrison of Springfield, Virginia.

Also Jean Wofford Curtisinger of Lubbock, Eddie Gloyna and wife Bonnie of Hale Center; Dr. Aubrey Green and wife Elaine of Lubbock, M.L. Malcolm Johnson and wife of Denver, Colorado, Betty Graham Mickey and husband Jerry of Plainview, Charlyne Brown Baker and husband Dorsey of West Chicago, Illinois, E.L. Brotherton Jr. and wife Theta of Aiken, Joyce Dillard Morrison and husband Herman of Muleshoe; Wanda Cox Marble and husband Max of Hart.

Also John Perry Truett and wife Diana of Plainview; Jerry Rose and wife Karen of Lubbock; and from Lockney, Cliff Hardy and wife Elaine, Jerry and Kay (Golden) Williams, Tommy Davis and wife Frida, Kenneth Holt and wife Jackie Lou, John Paul Schacht, Glenda Foad Ford and husband Buck, Jerry Davis and wife Dovie, Bill Bigham and wife Anita.

Social Events

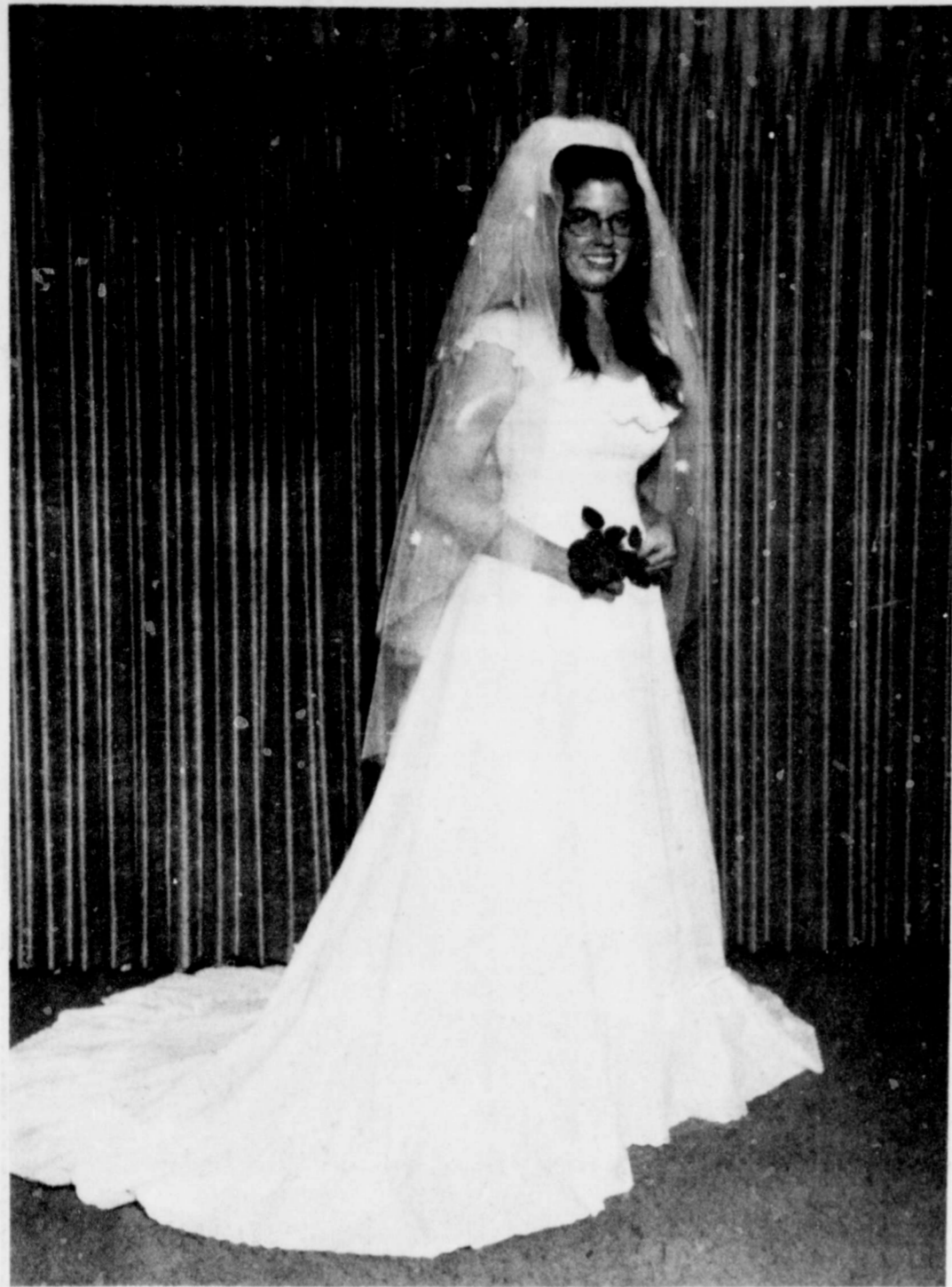

MRS. JIM HUGGINS

Editor Takes A Bride Miss Bramlet, Mr. Huggins Marry

Wedding promises were exchanged by Miss Carol Ann Bramlet and James "Jim" Harold Huggins Saturday evening in a 7:30 o'clock ceremony. The daughter of Mr. and Mrs. Wayne Bramlet of Lockney and the son of Mr. and Mrs. Harold Huggins of Floydada were united in marriage in a double ring service directed by Earl Cantwell of the Rock Creek

Church of Christ. James, who is editor of The Lockney Beacon, and his bride will make their home in Lockney. He is a graduate of Floydada High School. Mrs. Huggins was graduated from Lockney High School and also earned an associate degree as a medical assistant from Lubbock Christian College. Setting for the wedding

was the garden of Mr. and Mrs. Glen Watson in Lockney. Backdrop for the pledging of vows was a grapevine-covered fence. At the top of the fence was a mixed bouquet of apricot-colored gladioli, blue carnations, yellow daisies and spider mums and tropical foliage tied with a bow of rainbow hued ribbon. Guests were registered by Mrs. Ronnie Shackelford of

Plainview. Assisting guests in being seated were ushers Gary Stennett of Lockney and the bride's cousin, Emil Ross Shipman of Happy. A chorus composed of Mr. and Mrs. Gary Stennett and several members of Main Street Church of Christ sang the program of music. Mrs. Dan Smith was soloist for "Follow Me" as the mothers were seated. Mr. and Mrs. Stennett sang the duets "I Walk Beside You" and "One Hand, One Heart," with the entire chorus singing "One Hope, One Faith," "I Pledge My Love" as the processional and "Top of the World" as the recessional.

Also in the chorus were Mrs. Wilbur Mize, Mrs. Jerry Miller, Mr. and Mrs. Douglas Degge, Miss Janie Carter, Keith Stansell, Eddie Joe Foster and Van Bradley. Mrs. David Wright of Tulsa, Oklahoma, wore an apricot-colored southern-style dress of organza as she attended her friend as matron of honor. The floor-length skirt was made of tiers with white lace insets. A wide, self ruffled, edged in white lace, was worn off the shoulder to form the low neckline and cape-like sleeves.

The groom's sister, Miss Sharon Huggins of Floydada wore a green dress styled identically to that of the matron of honor. Both wore white garden hats tied with yellow daisies and streamers to match their dress. They carried baskets of mixed flowers. Flower girl was the bride's cousin, little Miss Tammi Walton of Canadian. Her long dress was of dotted swiss.

Best man was Larry Noland of Floydada, and groomsman was the bride's brother, Larry Bramlet. The groom, his attendants and the father of the bride wore light blue tuxedos trimmed with deeper blue piping. Wayne Bramlet escorted his daughter to the nuptial area and presented her for marriage. Her wedding gown was of white eyelet. The scoop neckline was ed-

ged in a ruffle extending over the shoulders to the back. The full skirt flowed from a high waistline. A wide flounce enhanced the hemline which extended into a chapel-length train. A headpiece of white eyelet held the finger-tip length veil of illusion that was scattered with daisy appliques. The bride's bouquet was a nosegay of mixed flowers. Following tradition, her "something old" was the handkerchief she carried. It belonged to her late grandmother, Mrs. Grace Schaefer of Happy. "Something new" was a heart-shaped necklace, centered with a diamond, that was a gift from the groom. She wore the engagement ring she had borrowed from her grandmother Mrs. Eula Bramlet. "Something blue" was a garter. In her shoe she wore pennies minted in the birthyears of both the bride and the groom, a threepence, which was a gift of the groom's cousin, John E. Huggins of Lubbock, and a sixpence.

Following the wedding, the nuptial festivities continued with a reception in the garden. The serving table was laid with a white cloth and an overlay of tulle caught at the table corners with apricot-colored bows. The white, tiered wedding cake was accented with icing flowers in pastel colors. Mixed, fresh flowers encircled a white candle to form the centerpiece. Embedded in the candle was a picture of the bride and groom and their wedding invitation. Presiding at the serving table were Mrs. Larry Waite and Mrs. Jess Walton, both of Canadian, and Mrs. Keith Morris of Dumas, all cousins of the bride.

In a houseparty were Mrs. Tommy Montandon, Mrs. Roland Watson and Miss Janie Carter. The newlyweds' wedding trip was to Eagle's Nest, New Mexico.

The groom's parents hosted the rehearsal dinner at Main Street Church of Christ. A double ring ceremony read Saturday night, July 1, in Christ The King Church, Dallas, united in marriage Miss Susan Hall and John Charles Farris. The Rev. William Botik performed the 8:00 p.m. vows. Parents of the couple are Mr. and Mrs. James Macdonald Hall of Winnetka, Ill. and Mr. and Mrs. T. Kinder Farris of Floydada. Mr. Noel Geomannes, organist, and Mr. John Nelson, trumpeter with the Dallas Symphony, presented the wedding selections. The bride, given in marriage by her father, wore a designer gown of ivory silk organza featuring drop shoulder neckline encircled with an organza ruffle which formed the delicate cap sleeves. A bias ruffle ran from the waist diagonally across the front of the slightly gathered skirt and continued around the bottom and the sweep of the train. Flower petal alencon lace with pink silk rosebuds were re-embroidered on the bodice and outlined the top of the ruffle. Susan's cathedral illusion train was held by a wreath of fresh flowers. Miss Susan Knight of Chicago, Ill. attended the bride as maid of honor. Other attendants were Mrs. John Isacke, Gorham, Maine, Mrs. Jerome Lowe, Evanston, Ill., and Miss Elizabeth Farris, sister of the groom. Thomas K. Farris, Jr. served his brother as best man. Groomsman were George R. Farris, Houston, brother of the groom, James M. Hall, Jr., Los Angeles, Calif., brother of the bride, and Miles Davis of Dallas. Serving as ushers were Lawrence Hall and Thomas Hall, brothers of the bride. Attending the couple as flower girl and ring bearer



MRS. JOHN CHARLES FARRIS

Double Ring Vows Unite Susan And John C. Farris

A double ring ceremony read Saturday night, July 1, in Christ The King Church, Dallas, united in marriage Miss Susan Hall and John Charles Farris. The Rev. William Botik performed the 8:00 p.m. vows.

Parents of the couple are Mr. and Mrs. James Macdonald Hall of Winnetka, Ill. and Mr. and Mrs. T. Kinder Farris of Floydada. Mr. Noel Geomannes, organist, and Mr. John Nelson, trumpeter with the Dallas Symphony, presented the wedding selections.

The bride, given in marriage by her father, wore a designer gown of ivory silk organza featuring drop shoulder neckline encircled with an organza ruffle which formed the delicate cap sleeves. A bias ruffle ran from the waist diagonally across the front of the slightly gathered skirt and continued around the bottom and the sweep of the train. Flower petal alencon lace with pink silk rosebuds were re-embroidered on the bodice and outlined the top of the ruffle. Susan's cathedral illusion train was held by a wreath of fresh flowers. Miss Susan Knight of Chicago, Ill. attended the bride as maid of honor. Other attendants were Mrs. John Isacke, Gorham, Maine, Mrs. Jerome Lowe, Evanston, Ill., and Miss Elizabeth Farris, sister of the groom. Thomas K. Farris, Jr. served his brother as best man. Groomsman were George R. Farris, Houston, brother of the groom, James M. Hall, Jr., Los Angeles, Calif., brother of the bride, and Miles Davis of Dallas. Serving as ushers were Lawrence Hall and Thomas Hall, brothers of the bride. Attending the couple as flower girl and ring bearer

were Tammy Jo and John Vincent Farris, Floydada, niece and nephew of the groom. A reception honoring the couple was hosted by the bride's parents following the ceremony at the Brook Hollow Golf Club in Dallas.

Both the bride and the groom are graduates of Southern Methodist University where the bride was a member of Delta Gamma

Sorority. She is an art instructor at King School in Dallas. The groom completed his Master's degree in Sociology at the University of Dallas. Mr. and Mrs. Farris reside in San Antonio, Texas. He is employed as a member of Delta Gamma



WEDDING DATE SET...September...wedding date set by Miss LaJuan...Hereford and Carl Gibson of...Matchett is the daughter of Mrs. L...Hereford, and the late Robert J. M...is the son of Mr. and Mrs. Jack G...Texas. The bride-elect is a 1974...Hereford High School and a May graduate...Texas State University. Gibson is a...of Lockney High School and is also a...of West Texas State. He is presently...manager at Far-Tex Custom Feeders...Texas. The couple will exchange...Baptist Church, Hereford.

TWO NEW WAYS TO EARN MORE ON YOUR MONEY!!

1. 26-Week , \$10,000 Minimum C D, Interest At
The U. S. Treasury Bill Rate Current On The
Date Of Purchase
2. 8-Year , \$1,000 Minimum C D At 7¾% Interest

FIRST NATIONAL PAYS MAXIMUM INTEREST
ALLOWED BY LAW— DROP BY OR CALL
TODAY—WE HAVE A SAVINGS PLAN FOR YOU!!

FEDERAL REGULATIONS REQUIRE AN INTEREST PENALTY FOR EARLY WITHDRAWALS
ON CERTIFICATES OF DEPOSIT

" HELPING YOU CHANGE THINGS FOR THE BETTER!"

**THE FIRST
NATIONAL BANK
OF FLOYDADA**

Owens Celebrate With Dinner

Mmes. Rene King, Jimmie Joe West, and Alma Moore were hostesses to the Jim Owens' family dinner July 4th at King's Restaurant.

Thirty-six family members were present for the occasion: Mr. and Mrs. George Owens and son of Yuma, Ariz., Mr. and Mrs. Bill Owens and sons of Abilene, Mr. and Mrs. Chick Owens and family of Dallas, Mr. and Mrs. Bill Ward, Mr. Edwin, Mr. and Mrs. Jimmy Owens and son, Mrs. Ethel Cross, Mr. and Mrs. Bob Owens, Mrs. Jerry Pearson and Cathy and De-Lean and Cathy and Mr. and Mrs. David Thomas.

FLOYD DATA

Relatives visiting over the weekend in the home of Mrs. Ethel Cross were Mr. and Mrs. Wm. W. Webster of Bowie, Mrs. Ruby Carmack of Amarillo, Mr. and Mrs. Jim Owens, Mr. and Mrs. Bob Owens, Mr. and Mrs. Edwin Pollan all of Floydada.

Special Purchase of LA-Z-BOY Recliner Rockers.

JUST RECEIVED 10 LA-Z-BOY RECLINER
ROCKERS IN HERCULON NAUGAHYDE PLUS
WITH 3 YR. WARRANTY, FOR SALE AT 20%
OFF REGULAR PRICE, THESE PRICES APPLY
ONLY TO THESE TEN CHAIRS, NO SPECIAL
ORDERS AT THESE PRICES.

REG. PRICE	SPECIAL PRICE
\$247.50	\$198.00
\$264.50	\$211.60
\$279.50	\$223.60
\$269.50	\$215.60
\$224.50	\$179.60

**Parker Home
Furnishings**
LOCKNEY, TEXAS

Material Sale

ALL FABRICS IN STOCK

1/2 Price

White's
Auto Store

Rails, Texas
(Bank Americard Accepted)



MRS. LINDAN MORRIS

Mathis-Morris Vows Pledged

Marriage during the service Saturday were Miss and Mr. Lin-
ceremony of the West College Street Church of Lockney with min-
the daughter of Mrs. Warren Providence, and the son of Mr. Morris of
of the bride and Mrs. Hershel Plainview. The grandsons of Mrs. C.B. Koozts and Mrs. H.E. (Chillicothe).
Mr. and Mrs. P. side in San An-
September 1, who employed as gro-
cid Oil Co.

is, the bride was dressed in a white gown of sheer organza and re-embroidered Chantilly lace. The moulded bodice featured a flounced neckline and butterfly sleeves designed in Chantilly lace and sprinkled with tiny seed pearls. A self-fabric bow was at the center back of the waistline.

Her circular skirt swept to back fullness, forming a chapel-length train. Lace appliques were scattered down the front of the skirt and were defined in seed pearls. The entire hemline and train were designed in flounce style and were edged in the wide-patterned Chantilly lace.

To complete her ensemble, the former Miss Mathis wore a picture hat sewed with circular tucks. It was trimmed with matching lace and featured blue flowers and a long blue sash. On the center back of the hat was a silk illusion bow which fell into fingertip length veiling. The veiling was trimmed in the wide, matching Chantilly lace.

The bride's jewelry was a diamond necklace, a gift of her grandmother Carthel, and matching earrings which were presented to her on her 18th birthday by her parents. She wore, for "something old", her grandmother Carthel's original wedding band. Her dress was "something new", "Borrowed" was the white

lace Bible cover belonging to her sister-in-law, and "blue" was the ribbon on her hat.

The bride's bouquet was a nosegay arrangement of blue forget-me-nots accented by phalenopsis orchids tied with bridal satin. She carried a white Bible given to her as a child by her grandparents.

Reception

The reception was held in the church fellowship hall. Attendants at the bride's table were Mrs. Tommy Lovell of Plainview, the bride's cousin, Miss Donna Spencer, Miss Brenda Meadows and Miss Shelley Bowden, both of Canyon, Miss Netta Stephan of Abilene and Mrs. Jimmy Glenn of Edmonson.

The bride's table was covered with a blue satin cloth. An overlay of white tulle was edged in lace and accented with white hearts. The white wedding cake was tiered over a fountain flowing with blue water atop a layer of cake. Smaller, circular cakes were at the base of the cake. Tiny blue flowers of icing surrounded white icing roses to highlight the cake. On the smallest tier of the cake were two white wedding bells before an archway.

A silver punch bowl, crystal appointments, blue bell-shaped mints, nuts, and blue napkins ensigned with the couple's names completed the table decor.

Serving at the groom's table were his cousins, Miss Louise Koontz of Logan, New Mexico, Mrs. Don Terrell and Miss Vanessa Morris, both of Plainview. A white lace cloth over blue covered the circular table. The chocolate cake was iced in gold with deep brown trim. A silver service was used to serve coffee. Also on the table was a crystal punch bowl surrounded by fresh fruit.

Members of the houseparty were the groom's aunts, Mrs. Ronald Morris and Mrs. Gene McLain, both of Plainview, and Mmes. Boyce Mosley, Delton Jack, Joe Cunyus, Raymond Lusk, Bobby Carthel, Jerry Cannon, Gale McPherson, Durward Jack, and the bride's aunts, Mrs. Ted Carthel and Mrs. Leo Mathis of Plainview.

After a wedding trip to Acapulco, Mexico, Mr. and Mrs. Lindan Morris are at home at 909 West Ross Street in Floydada where he is employed with Floydada Seed and Delinting. Mrs. Morris is a 1976 graduate of Lockney High School and attended West Texas State University at Canyon. Her husband was graduated the same year from Floydada High School. He has attended Angelo State College at San Angelo and West Texas State University.

Parties

Recent courtesies honoring the couple included the rehearsal dinner in the fellowship hall of West College and Third Church of Christ.

Mr. and Mrs. Dean Morris, parents of the groom, were hosts for the dinner. Decorations were made by Mrs. Morris.

The bridesmaid luncheon was held June 24 in the home of the bride's grandmother, Mrs. Hershel Carthel in Plainview. Co-hostesses were Mrs. Ted Carthel and Mrs. Mike Mathis.

Mrs. Jerry Williams and Mrs. Raymond Lusk were hostesses for a kitchen shower June 23 in the home of Mrs. Williams.

Another courtesies was a lingerie shower at the home of Mrs. Ronnie Jensen in Plainview May 22. Co-hostesses were Mrs. Warren Mirtsching, Mrs. Don Allen and Miss Charlotte Almon.

A spice shower in Canyon was hosted by Miss Dar Lee McPherson for college friends of Miss Mathis.

The couple received two miscellaneous gift showers. They were held in the home of Mrs. L.B. Brandes at Providence and Mrs. C.C. Whittle at Floydada.

Lackey Reunion

Saturday

The Lackey Reunion is to be held Saturday, July 8, at the Massie Activity Center. All friends and relatives are invited to bring a covered dish and join the festivities.

COTTON STUDY ON WATER AVAILABILITY—Certain soils have "shallow reservoirs" of available water that must be replenished frequently while cotton is blooming and fruiting to avoid yield reductions, according to a study by the Texas Agricultural Experiment Station. Such soils include the medium-textured types of the Rolling Plains and the fine-textured ones found in South Texas. These soils have limited water-holding capacity and can restrict root growth. Increasing organic matter and certain tillage techniques help.

ACCIDENT CONTROL: Lawn mower rotary blades are sharp knives traveling up to about 200 miles per hour. They can cut your lawn quickly and easily but can also cause serious injury if the lawn mower is used carelessly, cautions the Texas Agricultural Extension Service.

Women's Golf Play Day Tuesday

All women are invited to play golf at the regular Women's Play Day at the Floydada Country Club each Tuesday.

Tee-off time is 9:30 and the covered dish luncheon at

the clubhouse follows.

Everyone is reminded to bring a covered dish.

Louise Barton of Matador won the ball for low score day.

Previously, Floydada's

Sally Wylie was winner with a 38 score for the round. She also had the most "one puts for the day."

Reports indicate that the July 25th women's golf tournament is already full up.

accurate only at the time it leaves the processing plant, says Mrs. Gwendolyn Clyatt, consumer marketing information specialist with the Texas Agricultural Extension Service, The Texas A&M University System.

MEAT IMPORT SITUATION—Although the meat import level for 1978 was recently increased by President Carter, U.S. cattlemen are still the net winners through foreign trade, says a livestock marketing specialist with the Texas Agricultural Extension Service. Income effects on producers from the greater imports of 1978 should be minimal. The U.S. exports more beef and cattle by-products in dollars and cents than it imports. The majority of exports are hides, tallow, variety meats and by-products which have a low demand in this country.

"Food Fun For Juniors" Announced

Classes will be held in July and August in the kitchen at Lighthouse Elect-

To warm several items at one time, place them in foil inserts inside one skillet, suggests Mary K. Sweeten, foods and nutrition specialist with the Texas Agricultural Extension Service, The Texas A&M University System.

ric Cooperative, 201 W. California St., Floydada, for youths who have completed the 5th or 6th grades in school.

"Food and Fun for Juniors" is a summer program with week-long classes meeting from 9-11:30 a.m. Monday through Friday. Boys and girls are urged to attend free of charge and

will be taught by Kathy Burk, home service advisor for Lighthouse.

Those wishing to enroll may call 983-2814 by July 11.

There is a USDA proposal to require that net weight be accurate at the time the product is sold to the consumer, rather than

semi-annual store wide CLEARANCE SALE



Large Selection
Men's Knit
Shirts
values to 14.00

Now
8⁸⁸

Choose from our most famous brand as well as our other knit shirts of first quality polyester, polyester/cotton, and 100% cotton. A variety of colors & styles. Size S,M,L,SL



Special Purchase!
Two Piece
Pantsuits

Reg. to
\$24.00

\$16⁸⁸

100% Polyester
Pantsuits in
assorted styles
and colors.

Men's Western Straw Hats
Different Styles
And Colors

Reg. to \$10.99

1/3 Off

LADIES
Dusters, Robes, Sundresses,
Shorty P.J.'s and Loungewear

Special Group of summer
Lingerie—Now reduced for
cool summertime savings.

Reg. to \$17.00

5⁸⁸ - 12⁸⁸



Spring and Summer
Ladies Handbags

Reg. to \$16.00

A special group
of ladies handbags, dress
and casual, leather, camo-
s, in cool summer colors.

OFF
25%

Ladies
Spring and Summer Shoes

7⁵⁰ - 14⁸⁸

Shop These Additional Bargains

- Special Group Men's Jeans — 1/2 Price
- Special Group Boy's Jeans — 5.88
- Special Group Boy's Shirts — 1/2 Price
- Special Group Boy's Knit Shirts — 3.88
- Men's Dress Shirts — 5.88
- Men's Ties — 1/3 Off
- Men's, Ladies, Children's Canvas Shoes — 1/2 Price
- Men's & Boy's sport shoes — 7.88-10.88
- Towels and Wash Cloths — 25% off
- Assorted Kitchen Terry — 25% off

- Ladies Dresses — 1/2 Price
- Ladies Sportswear — 1/2 Price
- Ladies Co-ordiante — 1/3 Off
- Ladies Swimwear — 1/3 Off
- Girls Summer Sportswear — 1/3 Off

Bealls

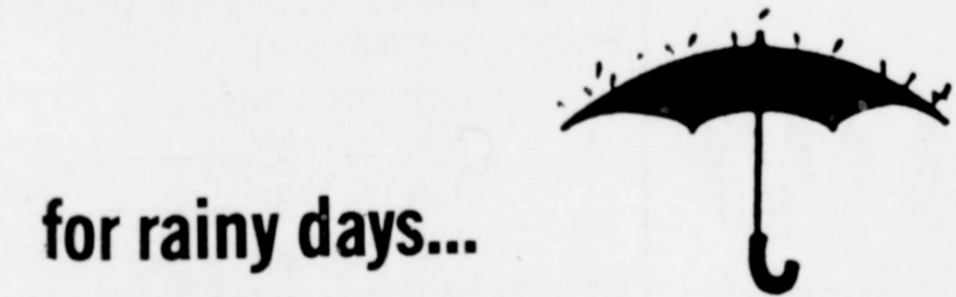

for rainy days...
Established

Credit... with us

... is the next best thing
to cash on hand



AND FOR YOUR SUNNIER DAYS,
GOOD CREDIT WITH US CAN BE EVEN
MORE IMPORTANT AS IT HELPS YOU
TO FINANCE LARGER AND MORE
PROFITABLE MOVES.

MEMBER F.D.I.C.
FIRST National Bank
IN LOCKNEY
201 N. Main In Lockney Pho. 652-3355

September 2...
Juana Ma...
of Lockne...
rs. Lois Ma...
J. Matche...
Gibson...
1974 grad...
graduate...
is a 1974...
also a May...
presently...
eeder at...
nge vows

Sale...
STOR...
ice...
s...
ore

Accepted

As It Looks From Here

Omar Burleson, M. C.
17th District, Texas

WASHINGTON, D. C. -- THIS IS THE SEASON WHICH GIVES US THE PLEASURE of having many visitors in the Capital. Thus far, we have had groups of Future Farmers of America, 4-H Clubs, trips sponsored by the REA, a Senior Citizens group and many families and individuals. It is nice to have people from back home and try to do the little things which make their visit here to Washington as enjoyable as possible.

THERE ARE OTHER SIGNS OF THE SEASON all around us and things particularly which identify the tourists are not just the State tag on their automobile. Everywhere on the streets and highways they can be identified. Some proof of the visiting citizen to his Nation's Capital can be seen by watching the driver who is trying to manipulate circles, underpasses and overpasses. The car can be any age or condition. One of the easiest identifying factors are roof racks, some with baggage and even canoes. Fishing poles and a bicycle are not common to the long-distance tourist and this rig can usually be identified with the local going to the Blue Ridge Mountains or Chesapeake Bay. They are definitely different from those coming from the other direction.

A JAUNTILY FLAPPING TARP, flattened by rope or elastic bands over the kind of swaying mound, can be compared to something like a camel caravan in the Sahara. A line-up of passengers which include children with coloring books in their laps are an absolute give-away. Children fighting over cookies, with or without coloring books, are also highly suggestive.

A DOG -- ANY BREED -- looking out a back window with an expression of self-satisfaction is a sure sign. Even some bring their cats. He or she can be seen staring dolefully out of a basket on a pile of blankets.

IN SOME CASES, NO MATTER HOW MANY PASSENGERS OR HOW FEW, there is often times a tunnel of openness between the front seat and the rear window. If a clue is needed that the travelers are going farther North into cooler climes, it may be had from the number of duffel bags, suitcases, sweaters and other paraphernalia that takes up the rest of the space in the car.

PARKING IS A PROBLEM IN ANY CITY but it seems to be an especially serious one in Washington. There just seems no way to keep up with the need for more places to leave the automobile. All sorts of ideas are continuously proposed to provide parking space around the U.S. Capitol. It is pretty obvious that if such a convenience should be provided for visitors, it would have to be upstairs or below the ground. There just isn't anything left other-wise.

THE VISITORS EITHER HAVE TO LEAVE THEIR CARS where they are staying, get a bus or taxicab to the Capital or else they may have to park several blocks away. The walk in midsummer humidity is not always the best. In addition, if there is clothing hung in the car or baggage, it may not be there upon their return.

ANYWAY, IT'S NICE TO HAVE VISITORS FROM HOME and we look forward to more as the vacation season goes on.

PLAN FOR THIS WINTER'S FEED--Cattlemen should be looking for available sources of protein supplement and keeping a close check on prices. Smart and early shopping for supplemental feed can mean long-range production savings, says a beef cattle specialist with the Texas Agricultural Extension Service. Protein sources hit seasonal lows as pressures green up and then show higher prices in the summer and early fall. Protein supplement is one of the largest out-of-pocket expenses in a cattle operation.

SPORTS SHORTS



In 1933, Arch Ward, sports editor of the *Chicago Tribune*, conceived the idea for a baseball All-Star Game. Although baseball owners resisted the idea initially, the first All-Star Game was played in Chicago's Comiskey Park that July.

Today the All-Star Game is one of baseball's most popular events. In what has become the nation's largest non-political election, the fans will again elect the starting lineups for this year's game to be played in San Diego on July 11.

The voting, underwritten by the Gillette Company's Safety Razor Division, runs until July 2. Ballots are free at retail stores featuring a Gillette All-Star display and at major and minor league ballparks.

Meat Import Situation Discussed

COLLEGE STATION--Despite the recent increase in the meat import level for 1978, U.S. cattlemen are still the net winners through foreign trade.

That's the opinion of Dr. Ed Uvacek, livestock marketing specialist with the Texas Agricultural Extension Service.

Uvacek explains that the Meat Import Law of 1964 provides for a fixed level of imports and allows increases or decreases based on domestic production. Most exporting countries, however have entered into voluntary restraint agreements with the U.S., which keep imports below the trigger levels of the quota.

This past March the voluntary restraint agreement level for 1978 was set at 1.29 billion pounds. President Carter's recently announced increase raised that level by 200 million pounds. In contrast, the trigger level for the Meat Import Law is 1.3 billion pounds.

Uvacek points out that

about 35 percent of the total increased level of imports scheduled for this year has already been brought into the U.S. during the first four months. The remainder, therefore, will have to be spread out over the next eight months. The bulk of the increases came in March and April when prices were already in an upward spiral.

Research indicates that cattlemen's incomes are more indirectly affected by imports through the sale of cull cows, contends Uvacek.

"Put into this context, then, it seems obvious that the income effects on producers from the greater imports for 1978 should be minimal," he adds.

The U.S. exports more beef and cattle by-products in dollars and cents than in imports. The majority of exports are hides, tallow, variety meats and by-products which have a low demand in this country. Thus, U.S. cattlemen have more to gain in the game of international trade.



CONGRESSMAN OMAR BURLESON is pictured with youth from electric cooperatives in America. Sponsor Miss Kathy Burk of Electric in Floydada is seated at left, and Kelley Higginbotham is seated next to her is Judi Bean. The group was gone June 9 to June 11.

Comments Invited On Rural Clean Water Program

A public meeting will be held in Austin on July 10 by the U. S. Department of Agriculture's Soil Conservation Service to solicit public comments on the Rural Clean Water Program, according to George C. Marks, state conservationist for

SCS in Texas.

The Rural Clean Water Program, authorized by the Clean Water Act of 1977, provides assistance to farmers and ranchers in establishing soil and water management practices to control pollution.

Written or oral state-

ments on the proposed regulations the environmental statement may be made from 9:00 a.m. to 5:00 p.m. at the Conference Room, Lyndon B. Johnson Public Affairs Center, 2203 R. L. Brantley Complex, 2203 R. L. Brantley Complex, Austin, Texas.

George Washington only president to be unanimously elected by the College.

NEWS 'N' NOTES
(by Sharon Hillis)

District 4-H Dress Revue Set "OLD SOUTH" Theme

Members from 4-H Clubs, throughout the South Plains will model their own creations in this year's District 4-H Dress Revue July 6 as they compete for honors and the right to represent the district in state competition.

"Old South" is the theme of the event which is to be held in the Home Economics Building and University Center at Texas Tech, County Extension agent Sharon Hillis, said.

Representing Floyd County will be Jill Whitfill, daughter of Mr. and Mrs. W.E. Whitfill in the Senior Division. Connie Coffman, daughter of Mr. and Mrs.

Tom Coffman will represent the Junior II Division from Floyd County while Heather Holt, daughter of Mr. and Mrs. Kenneth Holt represents the Jr. I Division. All are from Lockney.

Already these entrants are winners of county competition. Contestants are judged on their sewing and construction skills, overall appearance, modeling abilities, and their 4-H record books.

A luncheon will be served for dress revue participants, parents and guests following contest activities. Revue and presentation of awards begin at 2 p.m. in the auditorium of the new Home Economics building.

In addition to the naming of the top seniors who will compete in the State 4-H Dress Revue this September, awards also will go to the contestants making the best all-cotton outfit and the best all-wool garment.

Two junior level contests will be staged at the same time as senior competition, Ms. Hillis said. These younger 4-H members, ages 9-11 and 12-14 will not compete beyond the district level. For them, the event offers experience and leadership development.

Parents, 4-H leaders, and special guests will be on hand for the occasion. The public is invited to the 2 p.m. dress revue.

J. P. WILLIAMS

Ph. 652-2326

WEED CONTROL
ON LAWNS

INSECT CONTROL
ON TREES AND SHRUBS

CONTROL OF BINDWEED, RAGWEED, BLUEWEED & JOHNSON GRASS
ON FARMS

C. A., LIC. NO. 22453 BUS. LIC. NO. 3106

Hale's July Shoe Sale

Starts Friday July 7th At 8:30 A.M.

SHOE STORE ONLY WILL BE CLOSED JULY 6TH TO PREPARE FOR SALE

Women's Dress Shoes

By Connie and Easy Street

1/3 Off

Medium Heel Sandal

By Connie Reg. \$22.98
Linen Trim
Black Patent or Brown Now **\$16⁹⁹**

Medium Heel Connie Sandal

Black Patent or White Reg. \$19.98
Now **\$14⁹⁹**

Cobbie Sunliner Sandal

Low Heel Black Or Bone Reg. \$22.98
Now **\$16⁹⁹**

Cobbie Low Wedge Sandal

In Ginger Only Reg. \$23.98
Now **\$15⁹⁹**

Women's Closed-In-Shoe

By Cobbie
Black Patent Or Bone Leather **1/4 Off**

High Wedge Sandals

By Connie and Old Maine Trotters

Linen, Jute, and Cork Heel Trim **1/4 Off**

Personality Low Heel Sandal

Black Patent Or Rust Leather Jute Trim Reg. \$22.98
Now **\$15⁹⁹**

Women's Medium Heel Sandal

Bone, Black, Or Pastel Multi Reg. \$17.98
Now **\$11⁹⁹**

Easy Street Low Wedges

White, Navy, Red Patent Several Styles **1/4 Off**

Wood Heels In Black Or Brown

By Boston Novelty and Connie **1/4 to 1/3 Off**

Casual Sandals and Thongs 1/4 Off

ALL MEN'S SHOES AND BOOTS AT REGULAR PRICE WILL BE REDUCED FRIDAY & SATURDAY ONLY

\$9⁹⁹ and under **\$2⁰⁰ off**
\$10⁰⁰ to \$19⁹⁹ **\$3⁰⁰ off**
\$20⁰⁰ to \$29⁹⁹ **\$4⁰⁰ off**
\$30⁰⁰ and up **\$5⁰⁰ off**

PORTAGE, NUNN BUSH, ADIDAS, RAND, DANIEL GREEN, ACME, REED AND DAN POST

LARGE GROUP OF MEN'S SHOES REDUCED
SOME LESS THAN HALF PRICE. DIFFERENT STYLES AND SIZES AVAILABLE.

CHILDREN'S SUMMER SANDALS REDUCED UNDER \$5⁰⁰

LARGE GROUP OF WOMEN'S SHOES
GOOD SELECTION OF STYLES AND SIZES
DRASTICALLY REDUCED

WOMEN'S PURSES 1/4 to 1/2 OFF

MEN'S & BOY'S DINGO BOOTS DRASTICALLY REDUCED

CHARGE-CASH-LAYAWAY BUSINESS AS USUAL AT HALE'S

Hale's General Clearance On Men's And Women's Clothing Continues



LOCKNEY WAS bi-district football winner in 1957, and these men among the members of the team: from left-- Larry Hammitt, Jerry Wofford, Jerry Mickey, Jerry Williams, John Hanst, Byron Race, Kenneth Holt, Coach Lyon, Cliff Hardy, Coach Bill Harrison and Bill Bigham.

Girls To Camp

This is Libby's second year to participate in the instruction on the campus of West Texas State University. Her mother, Mrs. Jerry (Kay) Williams, is a

dorm "mother" for the camp. Latona is the daughter of Mr. and Mrs. Johnnie Belt. She will be a sixth grader and Libby is a year older.

Miss Frizzell

Honored

Miss Joy Frizzell and members of her family were guests Monday night at a lasagna dinner in the home of Mrs. Eddie Teeter.

The honoree and David Camden will marry Saturday evening.

Hostesses for the supper were Mrs. Byron Brock, Mrs. Delvin Bybee, Mrs. Audrey McCormick and Mrs. Teeter. Each presented a handmade gift to Miss Frizzell.

Others present were Mrs. Jack Frizzell, Mrs. Kenneth Holt and Heather, Mrs. Bobby Webster, Hilary and Jamie, Mrs. David Frizzell, Julie and Cindy.



—Staff Photo by Kenny Redin

SCENIC MACKENZIE — The most beautiful lake in Texas is now only 45 minutes from Plainview. Mackenzie Lake, which has received about 22 feet of new water, has now backed up in the creeks making it one of the most scenic lakes in Texas.

This photograph was taken in the back end of Tule Creek. Towering cottonwood, willow trees and various other vegetative matter surprises the sightseer around each and every new bend.

Kramer Named VP

Dr. N.W. Kramer, sorghum research director for Seed at Aiken, was elected as vice president of the National Council of Commercial Plant Breeders which met in Kansas City recently. The NCCPB is an organization of professional plant breeders who work in industry. Its goals are to promote high standards of professional ethics, to cooperate with public research and regulatory agencies, to represent plant breeders in trade organizations and pro-

fessional societies, and to promote careers in plant breeding to continue the contribution of crop improvement in lessening the problems of world hunger and malnutrition.

Dr. Kramer is a fellow of the American Society of Agronomy and the American Association for the Advancement of Science. Before joining ACCO-Paymaster in 1960, he served on the staffs of Ohio State University, Texas A&M University and Texas Tech University.

Floyd Cotton Acre Yield Leader

Official county-by-county figures from the Texas Crop and Livestock Reporting Service (TCLRS) show 1977 cotton production in the 25 High Plains counties represented by Plains Cotton Growers, Inc., Lubbock, at an all-time high 3,215,400 bales of 480 pounds net weight.

Total production exceeded the pre-

vious area record, 2,888,700 bales, set in 1973, by over 300,000 bales.

Planted acreage according to TCLRS was 3,749,600, of which 3,638,800 acres were harvested. Yield per harvested acre came to 424.1 pounds, compared to 365.6 pounds in 1976 and an average of 383.5 pounds per acre for the ten-year

period of 1967 through 1976. The planted acreage figure was the second highest in history, behind the 3.9 million acres planted in 1952. Lubbock County, with 346,000 bales, led the area in production. Second, third and fourth placed were taken by Gains (292,000), Hockley (261,000), and Terry (238,000). The top four producing counties in 1976, respectively, were Dawson, Gaines, Lynn, and Lubbock Counties.

King Reunion

July 15

The King Family Reunion is scheduled for Saturday, July 15, at the Massie Activity Center in Floydada. All friends wishing to attend are welcome.



A woodchuck is so-called from his American Indian name: wejak.



The Welsh once believed wearing a fern would cause one to lose his way and be followed by snakes.



BRENT HALLMARK, pictured with his trophy, was winner of the Plainview Bass Club's second annual kids bass tournament held in June at White River. (Staff Photo)

Youngster Wins Trophy

Lockney youngsters continued their domination of the annual Kids Bass Tournament with 11-year-old Brent Hallmark winning this year's event.

Chad Frizzell was winner of the first kids tournament sponsored by the Plainview Bass Club. Both dads, Dub Hallmark and David Frizzell, participate in the club's activities.

This year's tournament was held June 10 at White River Lake. Brent's fishing partner for the father and son event was Bobby Spencer since Dub was helping younger son Todd. Brent caught two fish that weighed 3 lbs. 14 ozs.

Wayne Morren of Floydada finished third. He was fishing with his brother, guided by A.O. (Gil) Robertson.

Floydada Cannery Open

Everyone is invited to use the services of the Floydada Cannery for their garden and field vegetables. The cannery is open from 8:30 a.m. until 5 p.m. Monday through Friday. The cannery is located at 310 East Mississippi street in Floydada. It usually operates "on the halves" as far as cost to the customer. Cora Hotline is manager.

ALLSUP'S
CONVENIENCE STORES

COLLEGE AND MAIN — LOCKNEY

PRICES GOOD JULY 6-9, 1978

<p style="text-align: center;">BORDEN'S</p> <p style="text-align: center;">SOUR CREAM</p> <p style="text-align: center;">2 8 OZ. CTN. 89¢</p>	<p style="text-align: center;">SHURFINE</p> <p style="text-align: center;">BLACK EYED PEAS</p> <p style="text-align: center;">5/99¢</p>
<p style="text-align: center;">BORDEN'S</p> <p style="text-align: center;">FRUIT DRINK</p> <p style="text-align: center;">69¢ GAL. ASST'D FLAVORS</p>	<p style="text-align: center;">SHURFINE</p> <p style="text-align: center;">TOMATOES</p> <p style="text-align: center;">3/\$1.00</p>
<p style="text-align: center;">SHURFINE</p> <p style="text-align: center;">SHOESTRING POTATOES</p> <p style="text-align: center;">9/\$1.00</p>	<p style="text-align: center;">BORDEN'S</p> <p style="text-align: center;">ICE MILK</p> <p style="text-align: center;">99¢ 1/2 GAL.</p>
<p style="text-align: center;">NEW FOLGER'S FLAKED</p> <p style="text-align: center;">COFFEE</p> <p style="text-align: center;">\$2.59 12 OZ. CAN</p>	<p style="text-align: center;">BORDEN'S</p> <p style="text-align: center;">HI-PRO MILK</p> <p style="text-align: center;">79¢ 1/2 GAL. CTN.</p>
<p style="text-align: center;">SHURFINE</p> <p style="text-align: center;">MACARONI & CHEESE DINNERS</p> <p style="text-align: center;">4/\$1.00</p>	<p style="text-align: center;">ASST'D FLAVORS BORDEN'S</p> <p style="text-align: center;">DIPS</p> <p style="text-align: center;">2 8 OZ. 89¢</p>
<p style="text-align: center;">GARDEN FRESH TEXAS</p> <p style="text-align: center;">WATERMELONS</p> <p style="text-align: center;">\$2.00 EA.</p>	<p style="text-align: center;">BOUNTY OR TUFF-N-READY</p> <p style="text-align: center;">PAPER TOWELS</p> <p style="text-align: center;">2/99¢</p>

What... heats, broils, roasts; sizzles, broasts; bakes, stews; and barbecues?

GAS COOKING OUTDOORS

Outdoor cooking sure makes sense in the summertime. It keeps the heat out, so your grill reaches cooking temperature fast and cooks full family dinners, everything from steaks to casseroles, with that great outdoor flavor.

Install a gas grill on the patio. It sure makes sense in the summertime!

Flavor Twin

Big 455 square-inch cooking surface for complete meal cooking. Unique dual burner, with individual heat controls, lets you regulate the heat on both sides separately. Grill and simmer at the same time. Plus FREE Ember-Lighter if you buy before August 1, 1978. Lights grill instantly, no match is required. Simply turn the knob and you're ready to cook.

Only \$9.11 budget-priced on your monthly statement.

List Price	\$258.02
Ember-Lighter	FREE
5% Sales Tax	12.90
+ Cash Price	270.92
+ Budget Price*	327.96

Budget terms: no down payment, \$9.11 per month for 36 months.

Buy this Arkla grill before August 1, 1978 and get a FREE Ember-Lighter.

* Prices include normal post-type installation and 5% sales tax. Budget terms are available at 12.75% annual interest on declining balance.

© PNG 19

h youth from his... sponsored by... by Burk of L... botham is stand... June 9 to Jun... (St...)

ments on the p... proposed regulat... the environmental... statement may be... 9:00 a.m. and 5:0... Conference Room... Lyndon B. Johnson... Public Affairs (L... Complex), 2313 B... Austin, Texas.

George Washington... only president to... unanimously by the... college.

HOME READ... HOT SUMM... NOW... and Guarant... TION CO... 652-359...

ALL BE REDU... ACME, RED W... UCED... T STYLES...

OFF... S... WAY... HAL...

OBITUARY

Henry T. Galloway

Services for Henry Tinnon Galloway, 73, of Floydada, were at 10 a.m. Wednesday in the Victory Baptist Church, Floydada.

The Rev. Emmitt Clappitt, pastor, officiated. Burial followed in the Floydada Cemetery under the direction of Moore-Rose Funeral Home.

Galloway died about 6:30 p.m. Sunday in Caprock Hospital at Floydada following a brief illness.

The Jack County native married the late Maggie McCracken May 31, 1937, in Roosevelt County, N.M. She died June 13, 1976.

He moved to Floyd County in 1917 from Jack County. Galloway was the caretaker of the Floydada Cemetery and a Baptist.

Survivors include three sons, Jerry, Connie and Donnie, all of Floydada; a sister, Mrs. Lennie Marshall of Amarillo; and six grand-

children.

Pallbearers were Joe Green, Henry James Martin, Wess Martin, Bud Edwards, Carrol Sims, and Russell Reeves.

Beulah O. Burton

Services for Beulah Orsburn Burton, 84, of Floydada were at 4:30 p.m. Monday in the First Baptist Church, Dr. Floyd C. Bradley, pastor, officiating.

Burial was in Floyd County Memorial Park under the direction of Moore-Rose Funeral Home.

Mrs. Burton died at 3:10 a.m. Sunday in Caprock Hospital after a brief illness.

Mrs. Burton moved to Floyd County from Brownfield in 1919. She was a member of the First Baptist Church where she taught Sunday school.

Survivors include a son, Lee of Floydada, two daughters, Maurice Burton of Floydada and Viola Green of

Waco; a brother, Fred Orsburn of San Antonio; two sisters, Ina Sargent of Fort Worth and Mildred Holmes of Grand Prairie; seven grandchildren; and five great-grandchildren.

Pallbearers were Noman Hamilton, Thomas Warren, R.G. Dunlap, Greg Anderson, Steve Reeves, and Don Patillo.

Dr. Ronald E. Cogswell

Dr. Ronald E. Cogswell, 77, died Thursday in Rochester, Minn.

Services were at 2:30 p.m. Monday, July 3, in the Ninth and Columbia Street Church of Christ in Plainview, with Dr. James O. Baird of Oklahoma City officiating, assisted by Dr. Terry Johnson, president of Oklahoma Christian College. Burial was in Lakeview Cemetery near Floydada by Moore-Rose Funeral Home.

Dr. Cogswell was born in Hillsboro. He married Grace Alexander in 1927 in Dallas. He practiced medicine in Dimmitt from 1931-1966 when he moved to Plainview. He was a Plainview physician and a member of the Church of Christ. Hale

County Medical Society, Texas Medical Association, American Medical Association, and Southern Medical and Medical Education Foundation. He did his post graduate work at Polyclinic in New York, Tulane Medical University at New Orleans, John Hopkins University in Baltimore and the Mayo Clinic in Rochester where he concentrated his studies in proctology.

Survivors include his wife, Grace and several nieces and nephews.

Mrs. John McDuff

Services for Mattie T. McDuff, 89, of Crosbyton will be at 10:30 a.m. Thursday in Moore-Rose Funeral Home Chapel here with the Rev. Hollis Payne, pastor of Calvary Baptist Church officiating.

Burial will be in Floydada Cemetery under the direction of Moore-Rose Funeral Home.

Mrs. McDuff died at 10:45 p.m. Monday in Lubbock's West Texas Hospital after a long illness. She had been staying at the home of a daughter in Lubbock for some time because of her health.

Born in Alabama, Mrs. McDuff moved to Floyd County in 1907. Her first husband, George McPeak, died in 1957 and she married John McDuff in 1961. She was a member of Calvary Baptist Church here.

Survivors include her husband, of Crosbyton; a son, Ronald McPeak of Salinas, Calif.; two daughters, Reba Bristo of Keys, Okla., and Mrs. Margaret Kinsey of Lubbock; two stepdaughters; a sister, Laura Derman of Lubbock; 14 grandchildren; 15 great-grandchildren; and 10 great-great-grandchildren.

Survivors include her husband, of Crosbyton; a son, Ronald McPeak of Salinas, Calif.; two daughters, Reba Bristo of Keys, Okla., and Mrs. Margaret Kinsey of Lubbock; two stepdaughters; a sister, Laura Derman of Lubbock; 14 grandchildren; 15 great-grandchildren; and 10 great-great-grandchildren.

Mrs. J.B. Bartley

Services for Avis M. Bartley, 74, of Floydada were Wednesday at 2:30 p.m. in First United Methodist Church here with the Rev. James Smith, pastor, officiating.

Burial followed in Floyd County Memorial Park under the direction of Moore-

Rose Funeral Home.

Mrs. Bartley died at 4:10 p.m. Monday in Caprock Hospital after a short illness. Born in Vinson, Okla., she married J.B. Bartley June 1, 1919, here. He died in 1968.

Mrs. Bartley was also a member of First United Methodist Church.

Survivors include a daughter, Margaret Edmiston of Floydada; three grandchildren and four great-grandchildren.

Pallbearers were Pete Hickerson, Greer Christian, Cleat Crabb, Carl Jarrett, Burl Huckabee and Everett Perry.

Fishing Report

FISHING REPORT -- period through June 25, 1978 (compiled by Canyon fishery lab)

GREENBELT LAKE channel catfish are biting with fish size running from two-to-six pounds. Black bass fishing has been good. Several walleye were caught and a few small northern pike were caught along with one 11-pound northern. Sunfish are abundant in the shallow water. Crappie fish-



MRS. IRA SULLIVAN of Floydada caught this channel catfish at lake Theo on a minnow Saturday, June 24. Francis Rose is a good witness to some of the back in May when Mrs. Sullivan caught a 10-pound bass....all the same day on a lure.

ing has been fair in deeper water. The lake depth is 72 feet and the water temperature is in the low 70's.

MACKENZIE LAKE -- The lake is slowly clearing and is now 102 feet deep and the water temperature is 74 degrees. Channel catfish are fair to good. Eye and bass are taken though water is making it difficult. Flathead beginning to bite.



Facts from a pro on driving to survive.

Q. On the highway I usually drive at the speed limit. What should I do if someone wants to pass?—L. J., Pasadena

A. Move to the right even if you are driving at the speed limit. It's safer to be passed on your left. Trying to block another driver could also lead to an accident. Many drivers have adopted the European signal of flashing their lights at the car ahead to remind the driver to move over. It's safer for both of you and easy on the nerves.

Q. How can I tell if something minor is wrong with my car before it gets worse?—P. H., Carthage

A. Keep a tally on your fuel mileage. Start by writing down the odometer reading when you fill up. At the next fill-up, check the odometer reading again and record the new reading. Then divide the number of miles you've driven since the last fill-up by the number of gallons it takes to fill the tank again. The result will be your total mileage for that tankful.

A car will get better mileage on the highway than it will in town, and one driver may get better mileage than another. But any drastic change in your car's normal mileage is an indication that something is wrong, even though it may mean just a tune-up. An out-of-tune engine will use about 15 per cent more fuel than a well-tuned one.

Q. Is it true that steel-belted radial tires can't be used for high speed driving?—S. R., Quitman

A. No. There were some problems with domestically produced steel radials that led to bad publicity. But those were problems with particular brands, not with steel radials in general. Good, high-quality steel radials will last longer and provide better traction than any other tire. With proper inflation, they also will increase fuel mileage.

If you have a question on driving, send it to: Texas Office of Traffic Safety, P.O. Box 1165, Austin, Texas 78767

1¢ SALE

Over 6,000 Pairs Of Shoes
Women's - Men's- Children's
ALL FAMOUS BRANDS
SALE STARTS
THURSDAY, JULY 6
Open 8 a.m. to 7 p.m.
BATES SHOE STORE
Tulia, Texas

Limited Time Only!

RCA

July Clearance Sale!
bringing you old fashioned prices!

Save \$150
RCA ColorTrak TV and Remote Control at No Extra Cost

\$749 (regular 899.95)

RCA Signal Sensor II electronic remote control
New 100% solid state XtendedLife chassis
Automatic Contrast/color tracking
Automatic light sensor adjusts picture for your room light

Model GB728R

Limited Time Only!

Save \$91
RCA Solid State Color TV with XtendedLife Chassis

manufacturer's suggested price 659.95

\$588 (regular 659.95)

- Super AccuColor black matrix picture tube
- Automatic color control and Fleshtone correction system
- Low power consumption... costs less to operate than a 100-watt bulb

Model GB688

It Swivels!
RCA ColorTrak
25" diagonal

Model GB725

Save \$91.95
RCA ColorTrak Color TV

regular 679.95

RCA SignalLock electronic tuning

\$588

RCA black and white Compact Sportable TV

Model AB 120W

RCA's 100% solid state chassis designed for reliability

special price

\$88

Save 111.95
RCA ColorTrak Color TV

• XtendedLife chassis and electronic tuning

\$628

Mize Pharmacy & TV

652-2435 LOCKNEY, TEXAS

Reunion At Lake

Members of the Starkey family held a reunion this past weekend at Green Belt Lake near Childress.

Those present were Mr. and Mrs. John Starkey and family, Mr. and Mrs. Robert Starkey, all of Clovis, New Mexico; Mr. and Mrs. Charlie Starkey and family of Flomot; Mr. and Mrs. Woody Williams of Farmington, New Mexico; Mr. and Mrs. Homery Ray Cypert and Tracy, Mr. and Mrs. Gene Cypert and family, all of Lubbock; Mr. and Mrs. Floyd T. Starkey and family of Ralls.

Also Mr. and Mrs. Price Wylie and family of Plainview; Mr. and Mrs. Leroy Durham of Lockney; Mr. and Mrs. Homer Starkey and family of Earth and Amarillo; Mr. and Mrs. Floyd Starkey and family of Floydada; Mr. and Mrs. Jesse Starkey, Mr. and Mrs. Harold Starkey, all of Happy; Mr. and Mrs. Dean Starkey and family, and Jimmy Starkey, all of Amarillo; Mr. and Mrs. Peck Starkey, Mr. and Mrs. Lee Starkey, all of California.

Floydada Hospital Report

William Ian Moore, admitted 6-15, discharged 6-28
Colina Faye Mitchell, admitted 6-26, discharged 6-28
Vera E. Meredith, admitted 6-27.
Laverne McIntosh, admitted 6-27, discharged 6-30
Walter Collins, admitted 6-27, discharged 6-30
Sofie M. Lopez, admitted 6-29.
Elida M. Mendez, admitted 7-4.
Edith E. Brooks, admitted 7-4.
Arch Murchy March, admitted 7-4.
Betty D. Boyd, admitted 7-4.

PUT WINGS ON YOUR FEET

RED WING

Hale's DEPT. STORE

If your feet work hard for you every day, get them Red Wings. Work shoes, boots, sport boots for all sorts of active feet. In a wide range of sizes and styles.

SAVE ON INSIDE COOLING COSTS! COOK OUTSIDE!

Charmglow Electric Grill

CART MODEL PRICE \$162.00 PLUS TAX

PATIO BASE MODEL PRICE \$148.00 PLUS TAX

Dial-a-Matic temperature control offers precise, infinitely adjustable heat. On/Off pilot light for extra safety.

Self-cleaning cooking bed burns off leftover drippings, and a removable cup catches excess grease.

Cord connects to any grounded household outlet (115/120 V., 12.5 amp, 1500 watts).

Rotisserie Basket Regular price \$13.50 PLUS TAX

Rotisserie Kit Regular price \$33.90 PLUS TAX

Aluminum Shelf Regular price \$8.50 PLUS TAX

BUY THE CHARMGLOW ELECTRIC GRILL AND GET ANY OF THESE ACCESSORIES AT ONE-HALF PRICE (WHILE SUPPLY LASTS)

SPS SOUTHWESTERN PUBLIC SERVICE

New Books At The Lockney Library

...Europe-and the high seas between them. ALL HEADS TURN WHEN THE HUNT GOES by John Farris, author of THE FURY features the supernatural, family curses and horror. STREET OF THE FIVE MOONS by Elizabeth Peters has a tall, buxom but extremely intelligent heroine who has appeared before in a Peters book. This time she has an ally a dangerous scrupulous English lord in the hunt for the forgers of fabulous jewels in Europe. THE HUMAN FACTOR by Graham Greene is a story of espionage. An older member of "the firm", relegated to processing intelligence from England's former African colonies, has a concern for security that is almost a religious passion. And a security lead does occur. THE CHIEFTAIN WITHOUT A HEART by leading writer of ladies' romance, Barbara Cartland who takes us to ancient Scotland where old customs and superstitions create a tale of danger and romance. REBEL DOCTOR by Elizabeth Seifert continues her books about doctors and the women who love them. This story centers again on Bram Rhodes and Darcy and the time is three years after they had said good-by. DARK INHERITANCE by Carola Salisbury is a Gothic novel that involves a dead tavern keeper's daughter and a wealthy family. CHILDREN'S BOOKS Easy reader's books by Margaret Hillert newly received are PLAY BALL, WHAT IS IT, THE COOKIE HOUSE and THE GOLDEN GOOSE. Also for children in this reading-stage is NOAH'S ARK, ILLUSTRATED BY Peter Spier, a winner of The Caldecott Medal. For juvenile readers, the new arrivals are EXCITING THINGS TO DO WITH NATURE MATERIALS from Look and Make Books, and Toby Talbot's TWO BY TWO, an alphabet book using animals with every entry in both Spanish and English. Among the parade of animals are several uncommon to alphabet books. FARM INCOME PROSPECTS PERK UP--Net realized farm income in Texas may be up some 15 to 20 percent in 1978 from the depressed level in 1977, points out an economist with the Texas Agricultural Extension Service. Brisk demand and less-than-expected production have substantially boosted prices and potential earnings for livestock producers. Improved earning prospects for crop farmers are due to larger benefits from government programs, deteriorating production prospects because of drought conditions in some areas and too much moisture in others, and strong export demand. Taking birth control pills does not protect women from getting venereal disease, warns Carla Shearer, health education specialist with the Texas Agricultural Extension Service, The Texas A&M University System.



We're Bulging at the Seams With **BIG PIGGLY WIGGLY VALUES**

"Each of these advertised items is required to be readily available for sale at or below the advertised price in each store, except as specifically noted in this ad." Prices good thru July 8, 1978. We reserve the right to limit quantities. None sold to dealers.

Market Style **SLICED BACON** \$1.09 Lb.

Combination 10 Chops 6 Centers and 4 Ends **PORK CHOPS** \$1.28 Lb.

Western Heavy Grain Fed Beef, Chuck **BONELESS ROAST** \$1.38 Lb.

Western Heavy Grain Fed Beef, Shoulder **BONELESS SWISS STEAK** \$1.68 Lb. No Charge For Cutting & Wrapping For the Freezer

Bath Tissue **NICE N' SOFT** 69¢ 4 Roll Pkg. SAVE 25¢

Western Heavy Grain Fed Beef Whole **Sirloin Tip** \$1.79 Lb. NO CHARGE FOR CUTTING & WRAPPING FOR THE FREEZER

Assorted Varieties Hamburger Helpers	7-8 oz. Pkg.	69¢
Downy Softener	33-oz. Btl.	89¢
Assorted Flavors Wagner Drinks	12-oz. Pkg.	39¢
Pure Instant Nestea Tea	3-oz. Jar	\$1.97
Decorated or Designer Paper Viva Towels	1 Roll Pkg.	69¢
Heinz Regular Barbecue Sauce	32-oz. Btl.	99¢
Piggly Wiggly Cream Style or Whole Kernel Corn or Cut Green Beans	3 16-oz. Cans	89¢
General Mills Wheaties Cereal	18-oz. Pkg.	97¢
Beef or Bacon & Cheese Dog Food Purina Chow	10-Lb. Bag	\$3.17
Spaghetti & Meatballs Franco American	15-oz. Can	55¢
Piggly Wiggly Canned Evaporated Milk	13-oz. Can	36¢
Powdered Ajax Cleanser	14-oz. Can	28¢

Whole **Pork Loin** \$1.49 Lb. No Charge For Cutting & Wrapping For the Freezer

French, Italian or 1000 Island Kraft Dressing	16-oz. Btl.	99¢
Deviled Ham, Chicken or Roast Beef	4 1/2-4 3/4 oz. Can	66¢
Underwood's Spreads Plastic Spray Btl., Window Windex Cleaner	12-oz. Btl.	65¢
Chocolate Hershey's Syrup	16-oz. Can	59¢
Mountain Pass Chopped Green Chili Peppers	4-oz. Can	39¢
Mountain Pass Refried Beans	16-oz. Can	40¢
Beige, Pink or White Bar Safeguard Soap	2-Ct. Pkg.	76¢
For Tender Steaks A-1 Steak Sauce	10-oz. Btl.	\$1.21
Apricot, Peach or Pear Libby's Nectar	32-oz. Can	87¢
Grated Parmesan Kraft Cheese	3-oz. Pkg.	69¢
Drain Cleaner Liquid Plumb'r	32-oz. Btl.	98¢
Jiffy Corn Muffin Mix	4 8 1/2-oz. Pkgs.	\$1.00

Piggly Wiggly **OLEO QUARTERS** 3 \$1 1-Lb. Pkgs. Limit three (3) 1-Lb. Pkgs. with \$7.50 or more additional purchase excluding cigarettes. SAVE 16¢

Piggly Wiggly **HOMO MILK** \$1.59 1-Gal. Ctn.

Arrow **PINTO BEANS** 49¢ 2-Lb. Bag. SAVE 16¢

FROZEN FOODS

Frozen Cauliflower, Broccoli Spears or Brussel Sprouts		
Piggly Wiggly Vegetables	8-oz. Pkg.	39¢
Morton's Frozen Honey Buns	9-oz. Pkg.	49¢

HEALTH & BEAUTY AIDS

Mouthwash Listerine	14-oz. Btl.	99¢
Denture Cleanser Efferdent	60-Ct. Pkg.	\$1.79
Johnson's Baby Shampoo	16-oz. Btl.	\$2.59
Liquid Maalox	12-oz. Btl.	\$1.59

Ready To Feed Regular or With Iron **SIMILAC FORMULA** \$1.99 6 Pack 8-oz. Cans

Assorted Varieties, Frozen **BANQUET DINNERS** 49¢ 10 1/4-to 12-oz. Pkg. SAVE UP TO 20¢

Juicy **RED RIPE TOMATOES** 49¢ Lb.

Delicious **JUICY NECTARINES** 59¢ Lb.

Baker **RUSSET POTATOES** 4 88¢ Lbs.

Ruby Red Grapefruit	5-Lb. Bag	79¢
Crisp Carrots	1-Lb. Bag	25¢
White Onions	Lb.	20¢
Fresh Broccoli	Lb.	49¢

ON SALE THIS WEEK

AUTUMN COLLECTION STONWARE SAUCER Only 79¢ WITH EVERY \$3.00 PURCHASE

GOLD BOND STAMPS WE GIVE GOLD BOND STAMPS

WE GLADLY REDEEM USDA FOOD STAMPS

STORE HOURS
MONDAY-FRIDAY 8 A.M.-9 P.M.
SUNDAY 9 A.M.-8 P.M.



FARM & RANCH NEWS



Economy & Business

Executive View/Marshall Loeb

The Cattlemen's Complaint

Traveling out in America's fat cattle country, through Iowa, Idaho and Colorado, the visitor from the city hears the other side of the emotional story of the meat price inflation.

Like almost all U.S. farmers, the cattleman is aggrieved. For four years the prices that he collects have buckled like a sick calf, while the costs of everything he buys—gasoline, fertilizer, tetracycline for ailing heifers, tractors from Peoria and bull semen from France—have climbed like corn in August. And just when he had started to make a comeback, a politically motivated peanut farmer from Georgia cut him off at the knees by letting in a lot of imports.

Urban shoppers, stunned as they are at beef prices climbing 4% in April alone and perhaps another 5% in May, should not lightly dismiss this plaint. To do so risks biting the hand that feeds. The U.S. cattleman is the descendant of the romantic cowboy, and for the most part he preserves those storied virtues of ruggedness, independence and dawn-to-dark hard work. But he is also a modern businessman, worried about cash flow and capital costs and, of course, interest rates. Says a typical cattle raiser in Oregon: "My family has been in this business for three generations, and we haven't been out of debt for one year."

Tens of thousands of cattlemen survived only on the sufferance of country bankers from 1974 through 1977, when any businessman could see that the cost of raising steers and cows was higher than the price for selling them. Cattlemen cut their herds from 132 million in 1975 to 115 million now, and the iron law of supply and demand levied a heavy fine on the supermarket shopper. When average prices of beef cuts jumped from \$1.63 per lb. in March to \$2.09 per lb. in June—far faster than the cost of living—Jimmy Carter's advisers urged him to open the import gates.

It was then that Dick McDougal, a Lovelock, Nev., rancher who heads the National Cattlemen's Association, flew to Washington to huddle with Robert Strauss, the celebrated Texas shooter of the bull. McDougal made this case to Carter's No. 1 inflation fighter: beef prices have gone up about as far as they will go. So, just let the cattleman alone, and he will build up his herds. But if more imports come in, the rancher may well reduce his herds still more—and prices, after a short dip, will climb through the early 1980s.

A few days later, Carter raised annual import quotas from 1.3 billion to 1.5 billion lbs. Now that seemingly enormous amount works out to 1 lb. per American for the rest of this year and will probably clip a few pennies a pound off hamburger. Beef prices in general are expected to level out or decline a bit in the months ahead. But the psychological blow to ranchers has been devastating. The value of their cattle has dropped \$6 billion since Carter's import decision, says McDougal, who adds, "We feel betrayed."

There have been misunderstandings aplenty in this classic clash, and lessons to be learned on all sides. First, the ranchers, who overreacted to a rather modest increase in quotas, should recognize that freer trade will ultimately benefit them. America's potential for export to a beef-loving world is enormous, and ranchers cannot exploit it while clamoring for rigid quotas.

Second, the Administration should help cattlemen to realize that potential by getting tough with countries that bar beef. If the Japanese refuse to lower their high barriers against America's meat, the U.S. can put quotas on Toyotas.

Third, instead of fighting the other meat exporters, notably the Australians, the U.S. should join with them in pressing for large increases in meat quotas by Japan and the Common Market.

Fourth, the Congress can reduce the farmers' costs by easing some of the stringent, and sometimes silly, environmental rules that restrict use of herbicides, pesticides and fertilizers.

Finally, the public can recognize that the farmer, too, is victimized by inflation and stop complaining so loudly about the big bite at the meat counter.



Lucky Texans Will Consume Much Of State's Peach Crop

AUSTIN—Bring out the ice cream freezers and put the shortcake in the oven! There will be plenty of peaches available this season, according to latest estimates. Agriculture Commissioner Reagan V. Brown has noted that Texas peach growers anticipate a 938,000-bushel crop this year, only six per cent off last year's one million-bushel record breaker.

"Most of this fruit will find its way to markets within the state, which is a big reason for the superior quality of our home grown varieties," Brown said. "Because Texas peaches do not travel great distances to market, they are allowed to ripen on the tree. They are redder, juicier and better tasting than peaches shipped in from out-of-state."

The 1978 peach harvest, delayed slightly by drought and a cool spring, is expected to peak around the Fourth of July weekend and last until August, Brown noted. Texas sheep and lambs sold through livestock auctions during May totaled 167,000 head, a five-per-cent jump from a year ago, Agriculture Commissioner Reagan V. Brown has reported.

As It Looks From Here

Omar Burleson, M. C. 17th District, Texas

WASHINGTON, D.C.—ANYONE WHO EVER SERVED IN THE NAVY is familiar with the saying that, "if it moves, salute it—if it doesn't, paint it."

THE IDEA MAY WELL APPLY TO SOME GOVERNMENT PROGRAMS. Too many projects seem to be undertaken in a spirit of "why not", rather than "why".

THE FEDERAL HIGHWAY ADMINISTRATION HAS A PRETTY GOOD RECORD OF building and managing our interstate road system. It has, in most

instances, cooperated with State highway departments, and, particularly, with those who have a good system such as Texas.

THE HIGHWAY ADMINISTRATION HAS NOW, HOWEVER, COME UP WITH A STUDY which seems to be a sort of scholarly exercise that makes illiteracy look good by contrast. It has awarded a contract for \$222,000 to a private think-tank which proposes to ask a couple of thousand automobile drivers at nine sites in three States their opinion on such matters as side splash from trucks on wet roads. They want to know if it is a problem. They want to know if large trucks block a driver's view. Are big trucks too slow going up hills and fast coming down, they ask.

MOST DRIVERS OF AU-

tomobiles can readily answer these questions and would likely respond more forcefully if they had just gone through any one of these exasperating experiences. Usually, however, their impatience and temper may have subsided after a short period of time.

IT APPEARS, HOWEVER, that the reason for asking these questions is that they have not been asked before. Can it be that they have not been asked because the answers are not worth asking? This seems to be the question nobody has asked at all.

Farm Income Prospects Perk

COLLEGE STATION --

Things are looking up a bit for Texas farmers and ranchers due to improved farm income prospects.

"Net realized farm income in Texas be up some 15 to 20 percent in 1978 from the depressed level in 1977," believes Dr. Carl Anderson, economist in marketing with the Texas Agricultural Extension Service. "This upturn in farm and ranch earnings should help relieve some of the cash flow problems producers were experiencing earlier this year."

"Brisk demand and less-than-expected production have substantially boosted prices for livestock producers," notes Anderson. "Also, prospective earnings of crop farmers have improved from the gloomy outlook several months ago. The improvement reflects larger benefits from government programs, deteriorating production prospects because of drought conditions in some areas and too much moisture in others, and strong export demand."

According to the economist, farmers and ranchers are benefiting from a marked climb in commodity prices over the past few months. In mid-May the index of prices received by Texas producers was up almost 17 percent from the January level. Meanwhile, the index of prices paid by farmers for commodities and services, interest, taxes and wage rates rose 5 percent.

Meat prices have risen even more, notes Anderson. Since January, the index of prices received for meat animals in Texas has increased by more than a third. With cash receipts from cattle and calf marketings in Texas typically accounting for 70 percent of all sales from livestock and poultry, sales from livestock and livestock products were up almost a fifth in the first

three months of this year over the same period last year.

"Livestock sales bolster farm earnings substantially since they account for a little more than half of all cash receipts from agriculture in Texas. Higher prices for cattle and calves, hogs, lambs, broilers and mohair along with increased poultry production point to sizable gains in receipts from most livestock commodities in 1978," believes Anderson.

On the other hand, receipts from crop marketings have not kept pace with year-earlier levels, points out the economist. Texas cotton prices in the first five months of this year averaged a fourth less than in the same period of 1977. However, because market prices fell below target prices for some 1977 crops, farmers have received an increase in government payments.

"As far as the remainder of 1978 is concerned, crop developments hinge on the uncertainty of weather and the level of grower participation in the grain reserve and set-aside programs," contends Anderson. "Greater participation in the feed-grain program, together with increased yield risks from dry weather and late plantings would likely bolster prices and receipts because of the implications for reduced production."

Production costs are also expected to rise considerably in 1978, adds the economist. Feed costs will probably increase because of slightly higher grain prices and larger purchases. Expenses for purchased livestock will be sharply higher. A case in point is that the average price for calves in Texas during May was 65 percent higher than a year earlier. Other costs such as interest expenses, depreciation, repairs and hired labor will likely continue to increase.



COTTON FROM PLAINS COTTON

The estimated farm-level value of the cotton crop in Plains counties in 1977, according to Plains Cotton Co. Inc., Lubbock, comes to \$825.7 million, up from \$790 million for the much smaller but higher priced crop of 1976.

The 1976 crop totaled 1,986,500 bales of lint and seed, valued at almost \$300 per bale of lint and seed.

The 1977 crop topped all previous yields at 3.2 million lint and about 1,286,000 tons of seed. But prices for both commodities, to an estimated \$228 per bale of lint and \$72 per ton of seed.

Estimates of average lint prices received by farmers were gathered by PCG from several knowledgeable sources. Guesses ranged from a 46-cent low to a high of 47.5 cents per pound.

The all-time high value for a cotton crop in Plains counties was reached in 1973 when the total of 2,888,700 bales, plus farm program payments of \$900 million into the Lubbock area economy.

About the 1978 cotton crop, PCG Executive Director Donald Johnson says "It looks now as if we have standing acres as we harvested last year, but the crop, generally, and the continued shortage of water make it more likely that yields will fall well below last year, and some of our present acreage will be before harvest."

The 25 PCG counties in 1977, according to the Livestock Reporting Service, harvested an average of lint per acre from 3,638,800 acres.

On price prospects for this year's harvest, Johnson says "strong cotton exports coupled with doubts about production in the U.S. and other major producing areas have given the market to date considerable strength."

He cautions however that there is no certainty that prices will hold or rise for the remainder of the year. Poor crops in Russia and China could yet prove the right weather the U.S. crop, including that from the south, could also be a surprise.

"Even so, with the overall supply-demand situation ideal crop conditions and the market's recent downward pressures, we have to be somewhat optimistic about prices this fall."

Feedlot Activity Increase Pegged To Higher Sales

AUSTIN—The number of cattle and calves on feed increased in Texas during May, as dry ranges, meager stock water supplies and healthy beef prices sent many head to auction, Agriculture Commissioner Reagan V. Brown has reported.

There were 1,740,000 head of cattle and calves on feed during the month, Texas Crop and Livestock Reporting Service figures show, up 18 per cent from a year ago and three per cent above the month of April.

"Cattle movement in many areas of the state was very active during that period," commented Brown, "mainly because ranchers simply couldn't afford to keep up the heavy feeding schedule caused by the drought. With cattle prices strong, it was a matter of survival for ranchers to market their herds whether they wanted to or not."

"During the past few weeks, we have had good rains in most parts of the state," he continued, "Now ranchers needing to restock those herds will be facing the same strong market when buying replacement cattle."

Brown said demand for beef had remained good, despite higher retail prices, with cattle feeders marketing 435,000 head of fed cattle during May. Marketings were 35 per cent above a year ago, but only two per cent above those of the previous month.

Feeders placed 504,000 head into lots during the month, 33 per cent above May, 1977, and 44 per cent above the previous month.

Feeders placed 504,000 head into lots during the month, 33 per cent above May, 1977, and 44 per cent above the previous month.

Feeders placed 504,000 head into lots during the month, 33 per cent above May, 1977, and 44 per cent above the previous month.

Texas Food and Fiber

Texas Department of Agriculture Reagan V. Brown, Commissioner

AGRICULTURE COMMISSIONER REAGAN V. BROWN termed the recent decision to increase foreign beef imports "very unwise and shortsighted," adding he is disappointed that no effort was made to consult with cattlemen or officials in Texas, the largest cattle producing state in the nation.

"Just when cattlemen are regaining the losses of four years and are trying to get out of debt is no time to bring in more beef," Brown said. "It will do more harm than good by discouraging them from rebuilding their herds, thus keeping supplies short."

Brown stated that he feels the Administration is only giving lip service to allowing supply and demand to govern market conditions. "This move to allow 200 million more pounds of beef into the country will not reduce beef prices by much, and will damage cattlemen's confidence in the future."

THE TEXAS DEPARTMENT OF AGRICULTURE will soon reorganize its district offices to offer better and more convenient services to the people of Texas, Commissioner Reagan V. Brown has announced.

"By combining district headquarters in some cases, and adding new offices in others, we can expedite the many agricultural and consumer services conducted from these facilities," Brown

said. "We will have offices covering the largest number of counties they can manage. Brown noted that the function of the department is to inspect for gasoline, commercial and state. The administrators covering many of the Texas industry, and marketing campaigns to boost demand for agricultural products."

BEEF FOR THE DAY is a national program that was the theme of the beef promotion program of the Department of Agriculture. The Texas Feeders Association, Texas CowBelts and retailers helped promote the program in the state. "However, we will be remaining in the beef business as prices rise, and we will be no different consumers in the industry. The mainstay of the industry."

Sleep while your want ad works...

was officially dedicated north of Quitaque at Caprock Canyons State Park near Lake Theo recently. State Archeologist Curtis Tunnell told the crowd at the dedication ceremony that he considered this marker to be one of the 10 most important historical sites of Texas. The marker was placed on the site of the Folsom find that is now being excavated on the sloping banks of Lake Theo. The Folsom site dates back over 10,000 years, and is one of only three that have been found in the United States. Billy Harrison, who is Curator of the Panhandle Plains

Historical Museum in Canyon, and in charge of excavation, is convinced that this massive kill and butcher site will eventually prove to be the largest Folsom find ever discovered by modern man. Here is the text provided by the Texas Historical Commission of Curtis Tunnell's occasion:
"Your presence at this my opinion, this is one of the most important historical markers ever placed in Texas. Its purpose is not to meet a county quota or to commemorate the finding of some stone artifacts. The

purpose is to permanently mark an important event in human history in the New World. This site is not only significant on the local and state level, but is certainly of national significance as well. No more than 10 sites such as this are known in all of North and South America. The events that occurred here, and the artifacts found, are older than the Crusades to the Holy Lands; they even predate the civilizations of Greece and Rome; in fact, this site was ancient when the first pyramids were being built along the Nile in Egypt.
"Picture a time about

10,000 years ago (radiocarbon date for Folsom Culture): The climate here was much wetter and a good deal colder than it is now. These valleys were filled with vegetation choked ponds; and pine forests covered the border of the plains, where only cedar and mesquite are found today, as shown by pollen samples from pond deposits. The deep-grass plains teamed with herds of mammoths (elephants), giant bison, camels and many species of antelopes. Saber-tooth tigers and dire wolves preyed on the grazing herds. The area resembled closely the famous Serengeti Plains

of Africa today.
"On the place where we stand, about 15 feet below the current surface, was a small community composed of several families—people just like us. They were dressed in skin clothing and lived in huts made of bison hides. The men had just been successful in killing several giant bison near the pond (represented by the grey deposits seen across the gully), and there was great rejoicing and excitement in the little band. The women and children would move the camp from its previous spot nearby and several weeks would be

spent processing the meat and hides. An abundance of food, clothing, tools and shelter would be derived from this successful hunt.
"Years later, the climate began to change. A long period of hotter and drier weather arrived. Great droughts dried up the ponds, killed the forests, burned the grass and exterminated many of the vast herds of animals. The hunters followed some of the remnant bison herds into the eastern woodlands and survived to become ancestors of the modern American Indians. Dust from the dry lakes on the plains covered this old

camp—the stone tools and bison bones—to a depth of 10 to 15 feet. There it lay, forgotten through the millennia.
"In recent years, active gulleys exposed the ancient campsite and made it available for careful archeological study. The ancient people would never have dreamed that their little camp would one day receive a commemorative marker from their descendants.
"Who can guess what may be happening on this site 10,000 years from now?"

1/2 GAL. BELL

MELLORINE

\$1.29 VALUE

77¢

1 1/2 LB. SOFT N LITE

BREAD

53¢ VALUE

2/79¢

12 COUNT BALL REGULAR

JAR LIDS

47¢ VALUE

3/\$1.00

ONLY **19¢** CUP or DINNER PLATE

SAUCER, BREAD and BUTTER or FRUIT-DISH

EXCLUDING CIGARETTES AND GAS

YOU CAN BUILD A 40 PIECE SERVICE LIKE THIS... FOR ONLY \$7.60 A \$49.20 VALUE!

CASH REGISTER TAPES ACCEPTED ONLY FROM BUDDY'S

APRIL 10TH 1978 THRU NOVEMBER 10TH 1978

WE GIVE GREEN STAMPS

DOUBLE ON WEDNESDAY

220 SOUTH 2ND

BUDDY'S

STORE HOURS: MONDAY - SATURDAY 8:00 A.M. - 9:00 P.M., SUNDAY 8:00 A.M. - 8:00 P.M.

PRICES EFFECTIVE THRU SATURDAY, JULY 8TH 1978

WE RESERVE THE RIGHT TO LIMIT QUANTITIES

983-3149

WE GIVE GREEN STAMPS

DOUBLE ON WEDNESDAY

<p>TASTY SWEET</p> <p>ORANGES 4 LBS. \$1.00</p> <p>CALIF.</p> <p>AVOCADOS 3 FOR \$1.00</p> <p>BING</p> <p>CHERRIES 79¢ LB.</p> <p>SANTA ROSA</p> <p>PLUMS 39¢ LB.</p> <p>LARGE FIRM</p> <p>LETTUCE 39¢ HEAD</p> <p>4 OZ. ADAMS</p> <p>VANILLA 99¢</p> <p>ADOLPH'S MEAT</p> <p>TENDERIZER 2/\$1.19</p> <p>3 YEAR</p> <p>COFFEE FILTERS \$1.49</p> <p>8 OZ. BELL</p> <p>YOGURT 4/\$1.00</p> <p>1/2 GAL. BELL</p> <p>BUTTERMILK 67¢</p> <p>6-32 OZ. REGULAR OR DIET</p> <p>7-UP \$1.19</p> <p>PLUS DEPOSIT \$2.09 VALUE</p> <p>LIMIT 1 CTN. THEREAFTER \$1.49 PLUS DEPOSIT</p>	<p>RESER'S</p> <p>FRUIT DESERTS 79¢</p> <p>USDA</p> <p>RANCH STEAK \$1.29 LB.</p> <p>USDA ARM OR ENGLISH</p> <p>ROAST ROUND STEAK \$2.34 LB.</p> <p>FAMILY PACK</p> <p>GROUND BEEF \$1.09 LB.</p> <p>12 OZ. DECKERS</p> <p>BACON \$1.19 PKG.</p> <p>21 OZ.</p> <p>LIQUID COMET 67¢</p> <p>4 OZ. "FOR SUNBURN"</p> <p>SOLARCAINE SPRAY \$1.99</p> <p>12 OZ. CAN 29¢ VALUE</p> <p>SURE JEL 2/77¢</p> <p>4 OZ. CASHMERE BOUQUET</p> <p>BODY POWDER 69¢</p> <p>8 OZ. SEVEN SEAS CEASAR</p> <p>DRESSING 2/99¢</p>	<p>BONE-IN BUTT</p> <p>SHANK HAM \$1.09 LB.</p> <p>USDA</p> <p>ROUND STEAK \$2.34 LB.</p> <p>WILSON CORN KING</p> <p>BONELESS HAM \$2.54 LB.</p> <p>LEAN PORK</p> <p>SPARE RIBS \$1.44 LB.</p> <p>LONGHORN</p> <p>CHEDDAR CHEESE \$1.64 LB.</p> <p>15 OZ.</p> <p>PINE SOL 79¢</p> <p>15 COUNT CHINET COMPARTMENT</p> <p>PLATES 79¢</p> <p>12 OZ. CAN 29¢ VALUE</p> <p>DIET PEPSI 6 FOR \$1.09</p> <p>12 OZ. CAN COUNTRY TIME</p> <p>LEMONADE 6/99¢</p> <p>2 QUART WYLER'S UNSWEETENED</p> <p>DRINK MIX 12/\$1.00</p>	<p>10 COUNT OVALTINE HOT</p> <p>COCOA MIX 79¢</p> <p>8 OZ. CONTIDINA</p> <p>TOMATO SAUCE 6/\$1.00</p> <p>25 LB. EVERLITE</p> <p>FLOUR \$3.99</p> <p>3 OZ. WHITE SWAN</p> <p>INSTANT TEA \$1.39</p> <p>12 OZ. NESTLES</p> <p>CHOCOLATE CHIPS \$1.69</p> <p>10 OZ. HILLS BROS</p> <p>INSTANT COFFEE \$3.39</p> <p>9 OZ. \$1.39 VALUE</p> <p>CARPET FRESH \$1.19</p> <p>8 OZ. REAL KILL AUTOMATIC</p> <p>FOGGER \$2.29</p> <p>48 COUNT WHITE SWAN</p> <p>TEA BAGS 79¢</p> <p>1 LB. MARYLAND CLUB</p> <p>COFFEE \$2.59</p>
--	--	--	--

South Plains News

By Mrs. Murray Julian

South Plains, July 1. Rains dotted our community on Thursday and Friday afternoons with varying amounts. Along the Silverton Highway south of South Plains farmers there re-

ceived around half an inch. In South Plains we received about a quarter an inch. It was a nice cotton shower, and several places got enough to do some real good for the crops.

Glen Wood was sufficiently recovered from his stay in the hospital at Central Plains in Plainview and they brought him home on Wednesday morning. He is getting along fine at this time. Mr. and Mrs. W.S. Simmons of Truscott are arriving this Saturday to spend the week end here with her sister, Mr. and Mrs. Sylvan Kinnibrugh. They are going to Muleshoe this Saturday to visit their aunt, Mrs. Mae Glascock, who is in the rest home there. Mrs. Ray Dillard of Lockney will accompany her sisters, Mrs. Kinnibrugh and Mrs. Simmons.

Rev. Fred Blake and his daughter Mrs. A.C. Sharbutt of Denver, Colorado, who is visiting them this

past week, went Friday to see Rev. Blake's aged mother, Mrs. C.E. Blake, who is in a rest home, there at Bronte.

Clarence Foster was dismissed from the Caprock Hospital on June 23rd, and this week end his daughter, Mrs. H.S. Calahan Jr. is taking him to San Angelo to get him settled in the Cactus Inn, a retirement Home for Baptist. We hope that he does well, and is happy in his new home.

Mrs. J.E. Woodson of Snyder and Mrs. Eddie Branch of Fort Worth came here Thursday afternoon to visit with their sister, Mrs. Frank McClure and Frank. Mrs. McClure is recovering from illness, and is taking therapy at the Central Plains Hospital in Plainview several days a week.

The G. A. Girls of the Baptist Church here returned on Thursday evening from the Baptist Encampment where they had been in camp since Monday morning. They report a good time, and no rain storms which usually occur while they are down there. Those going were Courtney Brown, Mitzi Julian, Cindy and Penny Mulder and Terry Bailey.

Mrs. Eulalia Mires of Spearman will arrive here this Saturday to spend the week end of the Fourth of July with her parents, Mr. and Mrs. A. P. Sanders in Lockney and here in South Plains with her brother and family, Mr. and Mrs. Hansel Sanders, and other relatives. Her two children have already been here visiting with relatives.

Mr. and Mrs. Murray Julian celebrated their wedding anniversary on Monday, June 26th, in Plainview at a dinner given by their son and family, Mr. and Mrs. Kendis Julian, Kristi, Mitzi and Tim.

I. H. Parks, who had been in the Methodist Hospital in Lubbock three weeks after surgery on his leg, was able to come home on Thursday, and we hope that he gets along well.

Mrs. Sylvan Kinnibrugh and her sister, Mrs. W. H. Simmons of Truscott are planning a trip to Odessa on Wednesday to see another sister, Mrs. W. H. Smith, and spend a few days with her.

Harold Hamm was in the

Lockney General Hospital sixteen days this past Thursday, and is still there taking treatment on his left leg, on which he suffered a bad burn, following an accident at the home. We hope that he, too, can soon be recovered so he can go home.

July birthdays we know of here in South Plains are those of Sandy Powell, July 4th, Nathan Johnson, July 8th, C. V. Blake, July 13th, Krisit Julian, July 15th, Kendis Julian, July 18th, and Troy Dee Johnson, July 20th. Anniversaries to be celebrated this July are those of Mildred and Harold Hamm, July 3rd, Hazle and Fletcher Powell, July 4th, Doris and Tillman Powell, July 10th, Donna and John Rushing July 12th, Kathy and Nathan Mulder, July 14th and Kendall and Dorothy Cummings July 22.

Mr. and Mrs. Murray Julian received word of the death of her brother-in-law, B. C. Auman, of Fort Pierce, Florida, who suffered a stroke about three weeks ago, and never recovered from that. He passed away at 11:20 this Saturday morning. He was 84 years old, and was in a Fort Pierce Hospital. He was originally from Albuquerque, New Mexico, but has been making his home in Florida with his daughter, Mrs. J. E. Dickson. Funeral services are pending, and burial will be there at Port Pierce, after the Fourth of July.

Rev. and Mrs. Fred Blake and daughter Mrs. A.C. Sharbutt, Al and Candy of Denver, Colorado, plan to leave this Sunday evening for Fayetteville, Arkansas for a visit with another daughter of the Blakes, Mr. and Mrs. J.T. Bolding, Mike and Sherry.

Mrs. Ruby Higginbotham and her brother, Mr. and Mrs. Warren Cypert and Mr. and Mrs. Clarence Jatslaw all of Giddings, near Austin, left Tuesday for Carlsbad, New Mexico where they enjoyed a tour of the Carlsbad Caverns during the day and they returned home Wednesday. The Cyperts and relatives were house guests of Mrs. Higginbotham during this week, and the weekend before.

Older People Have Much To Give

COLLEGE STATION - Older people in a family have much to give, says a family life education specialist with the Texas Agricultural Extension Service, The Texas A&M University System.

They influence their children and their grandchildren in many ways, Vivian Blair points out.

Because older generations in this country have mainly lived in one place, one town, and maybe only one house, they have a feeling of identity and responsibility with all about them.

However, in the last few decades the population has become highly mobile. Many people have lived in several towns and houses or apartments, the specialist explains.

They do not have this feeling of identity and responsibility to the people and things about them.

Grandparents can, to some degree, provide these things, Mrs. Blair suggests.

They can provide family history, family heritages and family relationships as a stabilizing influence in the life of the young.

Grandparents can help provide identity and responsibility, she says.

For auto repairs, ask for a written, itemized list of all parts, labor and other charges-along with the bill.

Also, ask to have replaced parts returned to you, suggests Claudia Kerbel, consumer information specialist with the Texas Agricultural Extension Service, The Texas A&M University System.

Smoke detectors are recommended for each level of the home, says Linda McCormack, family resource management specialist with the Texas Agricultural Extension Service, The Texas A&M University System.

The Floyd Philosopher Claims It'd Be Unconstitutional For Him To Repair His Screen Door

Editor's note: The Floyd Philosopher on his Johnson grass farm abandons world affairs this week and discusses a personal situation.

Dear editor:

There are times when national and international affairs have to take care of themselves while a person concentrates on his own problems at home.

For example, my office out here used to be a smokehouse before science produced hogs that produce bacon already sliced and wrapped in cellophane. It's a fine office, about 9 by 12 feet, has a roll top desk and one chair. A second chair would only encourage a visitor to sit down. It didn't cost 2 million dollars like a U.S. Senator's office, but on the other hand it's debt-free and wasn't financed with tax money.

There is one thing about it though that bothers the few people who have come by to see me. The concrete floor has buckled a little and the screen door, which opens to the inside, scrapes the bottom when it's about half-way open, causing inexperienced visitors to bump their head. Some people are so set in

their ways they expect all the open all the way back.

"Why don't you have that fixed?" asked.

My answer is, the Supreme Court has ruled that it is unconstitutional for me to do it.

You see, the railroad people doing too well with their money want to convert the historic office building or a parking lot something, but the city of Waco declared it a Historic Landmark. The Supreme Court has ruled that case it can't be altered.

My office has been declared a landmark. Who did it? I don't know. Authority? By the same authority City used. Just throw back your hat and declare it.

Therefore you're not going to be defying the United States Supreme Court by sawing off the bottom of my screen door, destroying its historical shape, but enough to let me in and out, and keeping out flies, that's all a screen door for.

FLOYD DATA

Mr. and Mrs. Ersel Matthews of Corpus Christi arrived in Floydada on June 16 for a visit with her parents, Mr. and Mrs. W.G. Collins and her brother, Wayne Collins and family.

The following Monday Mr. and Mrs. Matthews and W.G. Collins left for a trip to Denison, Bonham, Leonard, and Wolfe City. The next day they visited Van Collins in Waco and were met there by Kent Matthews, son of the Ersel Matthews.

After returning to Floydada, Matthews left on June 29 for his home in Corpus Christi. Mrs. Matthews stayed for a longer visit, returning home on July 3.

The group was joined in Floydada on June 30 by Mr. and Mrs. Keith Matthews, also a son of the Ersel Matthews. They stopped off in Floydada on return to their home in Portland, Texas after a trip to Glorieta, N. M.



FRED A. CARDINAL OF FLOYDADA, left, presented a certificate for his participation in Annual Sheriffs' Conference on Jail Administration held at the Criminal Justice Center at State University in Huntsville. Making the presentation is Dr. George Beto, former director of Texas Department of Corrections and professor at the Center.

EFFECTIVE SATURDAY, JULY 8

We Will Begin Closing Every Saturday. We Hope This Will Inconvenience No One. We Are Open 8-6 Monday Through Friday.

Quality Body Shop

FLOYDADA

SHOP SATURDAY SIZZLERS SATURDAY

You Cannot Buy A Saturday Sizzler Any Other Time Of The Week.

MENS WESTERN STYLE STRAW HATS **1/2 Price**

MENS & BOYS COOL FISH-NET T-SHIRTS **1/2 Price**

ANDERSON'S DEPARTMENT STORE

120 W. CALIFORNIA FLOYDADA, TEXAS

SATURDAY ONLY FOSTER GRANT AND COOL-RAY SUNGLASSES **1/2 PRICE**

THOMPSON Rexall PHARMACY

200 SO. MAIN FLOYDADA, TEXAS

THIS SPACE RESERVED FOR ONE FLOYDADA MERCHANT WHO WOULD LIKE TO INCREASE HIS OR HER SATURDAY BUSINESS.....

SPECIAL GROUP OF NYLON LINGERIE **1/2 Price**

Bealls

118 E. CALIFORNIA FLOYDADA, TEXAS

FREE Microwave Oven Demonstration

10 A.M. SAT. MORNING

See Our Finest Computer Microwave With A Memory.

Sears Heavy Duty Laundry Detergent

24 lb. Box reg. \$9.99 **\$6.99**

40 lb. Box reg. \$14.99 **\$9.99**

SHOP AT **Sears** AND SAVE

100 S. MAIN SUE WILLIAMS FLOYDADA, TEXAS

ASSORTMENT OF GLASSWARE YOUR CHOICE **33¢**

perry's

104 E. CALIFORNIA FLOYDADA, TEXAS

ONE SELECT GROUP OF MENS SHIRTS

VALUES UP TO \$15.00

AS **\$7.50** LOW AS

"The Loft" Western Wear

ABOVE DAVIS FARM SUPPLY

ONE GROUP OF MERLE NORMAN BODY LOTION **1/2 Price**

OUR BEST SPLASH-ON COLOGNE **1/2 Price**

Roye's

Merle Norman Cosmetics & Ladies Apparel

204 So. Main, Floydada, Texas

If It's Results You Want-It's CLASSIFIED ADS You Need

WANTED

WANTED: Custom cultivating 8 or 9 row. \$3.00 an acre. 983-2671. tfe

CARPENTER WORK: Repair, remodeling - any type. Call Ike Tickle, 652-3549, Lockney. L7-9c

HELP WANTED

WANTED: Good reliable year-round farm hand. Small house furnished. 983-2772. 7-9c

SEWING MACHINE SERVICE CENTER

New & Used Sewing Machines
Sales & Service
111 S. Main
Lockney 652-2721

Kirby

Vacuum cleaners, new and rebuilt. 1 yr. guarantee. Parts, sales and service. Prices begin at \$124.50
Parker Home Furnishings
In Lockney 652-3315 tfe

ODOM & SON STEEL BUILDERS CARPORTS FLOYDADA 983-2276

BUY 1 DOZEN DOUGHNUTS GET HALF DOZEN HOLES FREE

GET ALL YOUR PASTRIES, CAKES, PIES, BIRTHDAY CAKES, TOO
BAKED FRESH DAILY
ROGERS' PASTRY
652-2715 LOCKNEY L7FC

STORAGE SPACE

BOATS, FURNITURE, ANYTHING, ETC., BY THE MONTH OR SIX MONTH 10% DISCOUNT

WEST TEXAS MINI STORAGE

983-3573 OR 983-2151
Bear Wheel Alignment, tuneups, Muffler, tailpipe and brake work.
MELVIN COOPER COOPER CONOCO
Free check on wheel alignment. L7fc
Lockney, Texas

Wanted MECHANIC TRAINEE & PARTS TRAINEE

APPLY IN PERSON AT PERRY IMPLEMENT
120 N. MAIN, LOCKNEY L7-FC

WE WANT YOU TO KNOW

We sell all kinds of Goodyear tires, tractor, auto truck, a good tire, good service. Best deals in West Texas. Truck winch and hauling service. BABE'S SERVICE CENTER FLOYDADA. tfe

AUTOMOTIVE

FOR SALE: 1970 Jeep Commando. Four wheel drive. 983-3273. tfe

1976 BUICK Electra Limited 24,000 miles, loaded. Some hail damage, \$4,500, 652-2435. L7fc

FOR SALE: 1975 Olds Toronado all power and air 37,000 miles. Call Victor Smith. 983-2048. tfe

FOR SALE: Rebuilt 292 and 413 irrigation well motors 30 day warranty. Ready to run. Call M & N Auto, 983-2168. tfe

PERSONALS

CONTROL HUNGER and lose weight with New Shape Diet Plan and Hydrex Water Pills. At Byrd Drug. L7-13p

FOR RENT

FOR RENT: in Lockney one- and two-bedroom apartments. Come by 108 N. Main or call 652-3813. L7fc

FARM MACHINERY

NORRELL TRACTOR PARTS for tractor and irrigation supplies and accessories. tfe

BUSINESS SERVICES

SHARPENING SERVICE. Saws, saw blades, lawn mowers, we sharpen everything. All work guaranteed. 407 W. Bryant St. Lockney. O.C. Allison, 652-2134. L7fc

C-D-J INSULATION can help save your dollars. For information call 983-2601.

FOR YOUR portable disc rolling needs call Lawson Bros., Welding and Equipment. 983-3940, Floydada. T7fc

LOCKNEY PRINTING

ALL TYPES COMMERCIAL PRINTING
Phone 652-2184
We Appreciate Your Business.

Can You Use Some Extra Money Let Us Help!!!!

WE BUY SCRAP IRON, OLD JUNKERS, AND FREE PICKUP
Call 983-5277

PRESCRIPTIONS

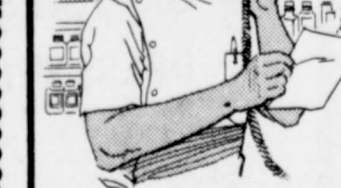

Rx

We're Just A Phone Call Away!

You'll feel secure in knowing that we're on hand 24 hours a day! Call anytime for fast and efficient service.

DON'T FORGET OUR SENIOR CITIZEN 10% DISCOUNT ON ALL PRESCRIPTIONS
MIZE PHARMACY
LOCKNEY 652-2435
DAY OR NITE

COW POKES By Ace Reid



"My doctor told me to quit doin' so much work, beer drinkin' and eatin', so I've shore slowed up on that hard work!"

THIS FEATURE SPONSORED BY
Floydada Real Estate & Insurance Agency
AUTO, FIRE & FARM INSURANCE
Jim Word --- Phone 983-2360

TURNER REAL ESTATE

983-2635 Farms Ranches Floydada, Texas

CUSTOM SPRAYING

HERBICIDES
INSECTICIDES
AIRPLANE AND GROUND RIGS AVAILABLE
★ LONE STAR CHEMICAL INC. ★
RICK KELLISON 652-3504
JIM MARTIN 652-3594
DEANIE HENDERSON 652-3434
EVANS GIN 652-3765 L7-FC

CUSTOM SPRAYING FOR THRIP

Billy Wisdom 652-3541
John Wisdom 652-3439
Mac Howard 652-3439 L7FC

Hollis R. Bond Real Estate

PHONE 983-2151
107 S. 5th FLOYDADA

DR. O. R. McINTOSH OPTOMETRIST

316 S. Main Telephone 983-3460
FLOYDADA, TEXAS

FARM PRICES ARE CHEAP!

...Inflation Is Running Wild. But We Intend To Do Something About It!!!

We Will Slaughter & Process Your Beef:

KILL CHARGE \$5.00 EACH
PROCESSING CHARGE 12¢ LB
WE FEATURE LOCAL PEN FED BEEF
1/2 Beef CUT, DOUBLE WRAPPED, QUICK FROZEN 98¢
1/4 Hindquarter CUT, DOUBLE WRAPPED, QUICK FROZEN \$1.09
1/4 Front Quarter CUT, DOUBLE WRAPPED, QUICK FROZEN 89¢

WE ALSO HAVE 30 Lb. Beef Paks CONSISTS OF STEAKS, ROASTS AND FRESH GROUND BEEF \$39.95

Thomason Meat Co.
FORMERLY LOCKNEY MEAT CO.
114 N.E. 8TH LOCKNEY, TEXAS
806-652-3346

For Sale

FOR SALE: New under-wood portable typewriter \$59.95, demonstrator Unitrex electronic calculator \$59.95 and good used 99 Remington calculator \$29.95. Beacon office, 652-3318. tfp

USED FURNITURE AND APPLIANCES for sale. Service man on duty 24 hours. Caprock Appliance Center, 115 North Main, Lockney, 652-3721. L7fc

FOR SALE: Rabbits, 983-5165 before 5 p.m. 983-3396 after 5 p.m. tfe

MATRESSES. New or renovated. For appointment call City Trim Shop, 983-2332, Floydada. T7fc

REMEMBER your loved ones with a living memorial to the Caprock Hospital Auxiliary Memorial Fund. Mrs. Ben Whitaker, Treasurer. T7fc

FOR SALE: Cab-over slide-in camper, refrigerator, stove, sleeps 4, bathroom, modern facilities available. 983-3836. tfe

FOR SALE: Free Arm Sewing machine, 12 dial-to-sew stitches, now \$169.95, cabinet \$59.95. Sears, Floydada 983-2862. tfe

FOR SALE: Registered Polled Hereford Bulls. David Battey, Jr. 983-3021. tfe

FOR SALE: Oak desk, matching coffee table and end table. Call Terry 983-2294. tfp

HANDMADE WOOD CABINETS, shelves, towel racks, cup racks, other items. Audrey McCormick Wood Shop, 107 West Willow, Lockney. L7fc

FOR SALE: One bedroom suite, complete. Birdseye Maple. 652-2214. L7-9p

PRICES SLASHED 5 H.P. tiller, 12 inch tires, chain drive, now \$194.99. 4 H.P. self propelled rear discharge mower and catcher. Now \$179.99. Sears, Floydada. tfe

FOR SALE: Upright piano, good condition, 983-5225. 7-16c

RHOMAN The Year-Round Trailer A-1 Equipment 1404 N. Date Plainview L7-13p

PETS

Reward Offered FOR LOST
4 MONTH OLD WHITE FEMALE AMERICAN ESKIMO DOG WITH BLUE COLLAR. ANSWERS TO SNOW OR SNOWY.
CONTACT Lon Adams 983-3310

LOST. Silver color poodle, answers to T.J. about 1 yr. old. No collar. Reward. Betty Hayes, 402 E. College, Lockney, 652-2773. L7-9c

GARAGE SALES

GARAGE SALE: 629 W. Missouri, Thurs., Friday & Saturday (6, 7, & 8th). Furniture, baby clothes, men's levis, mattresses, color T.V. and refrigerator. 7-6c

GARAGE SALE: Fri., Sat., & Sun. Lots of children's clothes, misc. items. Will take trading stamps. 207 W. Houston. 7-6p

GARAGE SALE: Friday and Saturday. First house east of Little Stand Grocery on Silvertown Highway. 7-6c

SIX FAMILY GARAGE SALE: 301 N. 2nd. Thurs. Fri. & Sat. All sizes in clothes, household goods. 7-6p

GARAGE SALE: 2 families, 800 W. Marivena, Thurs. & Friday. Bedspreads, dishes, clothes, furniture, bed-springs, etc. 7-6c

GARAGE SALE: 908 W. Georgia, Floydada, Saturday only, 9 to 4. Children's clothes and furniture. 7-6c

FARMS AND ACREAGE

WANTED TO BUY irrigated or dryland farm in Floyd or surrounding area. Write Box XRO, c/o Hesperian, Box 700, Floydada. tfe

307 ACRES. 2 irrigation wells, mile underground line, 1 lake pit and booster system, 1/2 minerals, high crop yield, on Highway, 1 mile south of Lockney. Clyde Gordon Real Estate, Inc., 1220 Broadway, Metro Tower, Suite 1104 - 747-3877 or 799-7425, Lubbock, Texas. L7-9P

SPORTS SHORTS



Robert Louis Knecht, 13, did 7,026 consecutive push-ups to set a world's record in 1976. His nine-year-old brother Richard John did 25,222 sit-ups for the world record in 1972.



The first wallpaper is believed to date from 1509. It was uncovered at Master's Lodgings, Christ's College, Cambridge University, in 1911.

LEGAL NOTICE

ATTENTION LANDLORD
The Housing Authority of the City of Floydada is operating a program to assist eligible families with their rents. The eligible family will contribute a portion of their monthly income toward their rent and the Housing Authority will pay the remainder. Since the Housing Authority will sign a contract with landlords in which it promises to pay part of the rent on the eligible family's behalf, a landlord can be assured that the Authority's portion of the rent will be paid on time each month.

If one of the eligible families contacts you and is interested in renting one of your units, please remember the following:
(1) The Housing Authority of the City of Floydada has determined that the family is eligible and has agreed to assist the family.
(2) You would not be asked to do anything different from your normal management practices.
(3) Your units need only meet minimum standards to qualify.
(4) There are certain financial protections available to you as a program participant that would not be available in any other rental situation.
(5) You are not binding yourself or your property for an extended period of time. Although a lease will be signed, you can choose a 30 day termination clause and provision is made for a fair, quickly executed eviction if necessary.
(6) If you decide to rent to a tenant in the rental assistance program, you incur no future obligation to rent to any other applicant who may approach you.
(7) This program will be of benefit to you, the family, and the community.
Our staff is ready to assist you and the eligible family and we assure you that the process is not complicated. If you have any questions, please call me at 983-3171 or come by our office at 302 East Tennessee, Floydada.
Ina McDowell
Executive Director,
Housing Authority.
7-6-78c

LEGAL NOTICE

Lockney Independent School District is accepting bids for all school insurance. Bids will be opened at 8 p.m. August 21, 1978.
Mail bids to W.H. Hallmark, Superintendent, Lockney Independent School District, Box 428, Lockney, Texas 79421 (phone 806-652-2104).
Specifications may be obtained from the superintendent's office.

LEGAL NOTICE

In compliance with Section 20.03 of the Texas Education Code the following information is published for the Taxpayers of the Lockney Independent School District:

1977 Tax Roll Value	\$36,907,505
Less: Exempts to approval date	580,052
Total Adj. 1977 Tax Roll	\$36,327,453
1977 Tax Rate @ \$100 Value X	1.55
Total Tax 1977	\$563,101.56 *
1978 Tax Roll Value	\$37,922,062
Less: Exempts to approval date	579,035
Total Adj. 1978 Tax Roll	\$37,343,027
Less: Improvements added	174,359
Adj. Divisor (1978 Tax Roll)	\$37,168,668

1977 Tax \$563,101.56000 Divided by \$37,168,668 (Adj. 1978 Tax Roll) Equals \$1.514 plus @ \$100 Value, raised to next whole cent Equals \$1.52 the Tax Rate necessary to raise the same tax for 1978 as that raised the next preceding year. (The Formula used above is a State required computation, Texas Education Code Sec. 20.03c).

Jack Samford Tax A/C
Lockney Ind. School Dist.
L 6-29, 7-6c
* Before Discounts, late Exempts, etc.

CLASSIFIED RATES

CLASSIFIED ADVERTISING RATE: 10 CENTS PER WORD FIRST INSERTION; 7 CENTS PER WORD EACH SUBSEQUENT INSERTION. MINIMUM CHARGE \$1.50. CLASSIFIED DISPLAY RATE: \$1.20 PER COLUMN INCH-CARD OF THANKS: \$1.50.

CARD OF THANKS

The family of Winfred L. Orman is very appreciative of the friends who showed loving concern for him during his recent illness, and for us at the time of his death. Thanks to the nurses and doctors of the Caprock Hospital in Floydada, and the nurses and doctors in the Health and Science Hospital in Lubbock. Thank you so much for the many acts of kindness, the prayers, cards, visits, flowers, and other expressions of love and sympathy.

Mrs. W.L. Orman
Mr. & Mrs. Bill Orman & family
Mr. & Mrs. Larry Orman & family
7-6

Many people still believe athletes use up their muscle tissue during strenuous exercise, but actually, according to nutrition experts reporting in *Foremost Foods' Professional Nutritionist*, they may increase the size of their muscles as long as they also increase slightly the amount of protein they eat.

JULY CLEARANCE



104-06 North Main Lockney, Texas

Store Will Be Closed Thursday, July 6th To Prepare For Sale!



104-06 North Main Lockney, Texas

Sale Starts 9:00 a.m. - Friday, July 7th

many items in every department not listed, but reduced to sell

ALL Sales Final-NO Layaways-NO Approvals-NO Refunds

WOMEN'S DEPARTMENT

LADIES ROBES, GOWNS & PAJAMAS

\$13.00	\$7.99
\$15.00	\$9.99
\$16.00	\$9.99
\$17.00	\$10.99
\$19.00	\$12.99
\$20.00	\$13.99
\$22.00	\$15.99
\$38.00	\$26.99
\$42.00	\$30.99

LADIES SWIMWEAR

Jr. and Misses

\$15.00	\$9.49
\$16.00	\$9.99
\$17.00	\$10.49
\$18.00	\$10.99
\$19.00	\$11.49
\$20.00	\$11.49
\$21.00	\$11.99
\$22.00	\$12.99
\$23.00	\$13.49
\$25.00	\$14.49

JR. & MISSES DRESSES

\$13.00	\$8.99
\$14.00	\$8.99
\$18.00	\$12.99
\$28.00	\$18.99
\$32.00	\$21.99
\$34.00	\$22.99
\$36.00	\$24.99
\$37.00	\$25.99
\$38.00	\$27.99
\$39.00	\$27.99
\$40.00	\$28.99
\$41.00	\$28.99
\$42.00	\$28.99
\$43.00	\$29.99
\$44.00	\$29.99
\$45.00	\$29.99
\$46.00	\$30.99
\$47.00	\$31.99
\$48.00	\$31.99
\$49.00	\$32.99
\$50.00	\$32.99
\$52.00	\$33.99
\$54.00	\$34.99
\$58.00	\$36.99
\$59.00	\$37.99
\$60.00	\$38.99
\$62.00	\$39.99
\$65.00	\$41.99
\$68.00	\$42.99
\$69.00	\$43.99
\$70.00	\$44.99
\$78.00	\$54.99
\$90.00	\$64.99
\$98.00	\$67.99
\$110.00	\$59.99
\$118.00	\$68.99
\$130.00	\$79.99
\$138.00	\$87.99
\$150.00	\$99.99
\$158.00	\$107.99
\$170.00	\$119.99
\$180.00	\$129.99

LADIES SPORTSWEAR

Blazers, Jacket Blouses, Skirts, Pants to Coordinate

\$10.00	\$6.99
\$11.00	\$6.99
\$12.00	\$7.99
\$13.00	\$8.99
\$14.00	\$8.99
\$15.00	\$10.99
\$16.00	\$11.99
\$17.00	\$11.99
\$18.00	\$12.99
\$19.00	\$13.99
\$20.00	\$14.99
\$21.00	\$14.99
\$22.00	\$15.99
\$23.00	\$16.99
\$24.00	\$17.99
\$25.00	\$17.99
\$26.00	\$18.99
\$27.00	\$18.99
\$29.00	\$19.99
\$30.00	\$19.99
\$32.00	\$20.99
\$33.00	\$20.99
\$34.00	\$21.99
\$35.00	\$21.99
\$36.00	\$22.99
\$37.00	\$23.99
\$38.00	\$24.99
\$39.00	\$25.99
\$40.00	\$26.99
\$41.00	\$26.99
\$42.00	\$27.99
\$43.00	\$28.99
\$46.00	\$37.99
\$56.00	\$45.99

PANT SUITS

\$40.00	\$27.99
\$44.00	\$30.99
\$48.00	\$32.99
\$54.00	\$38.99
\$56.00	\$40.99
\$57.00	\$41.99
\$60.00	\$42.99
\$62.00	\$43.99
\$64.00	\$44.99
\$67.00	\$46.99
\$68.00	\$47.99
\$70.00	\$48.99
\$71.00	\$48.99
\$72.00	\$49.99
\$73.00	\$50.99
\$74.00	\$51.99
\$75.00	\$52.99
\$76.00	\$52.99
\$77.00	\$52.99
\$78.00	\$53.99
\$79.00	\$53.99
\$80.00	\$54.99
\$82.00	\$55.99
\$84.00	\$56.99
\$87.00	\$57.99
\$91.00	\$60.99
\$98.00	\$69.99
\$100.00	\$70.99
\$105.00	\$73.99
\$110.00	\$76.99

Ladies Dress & Casual Shoes

\$9.00	\$5.00	\$15.00	\$8.50	\$21.00	\$13.00
\$11.00	\$6.00	\$16.00	\$9.00	\$22.00	\$14.00
\$12.00	\$6.00	\$17.00	\$9.00	\$23.00	\$15.00
\$13.00	\$7.00	\$18.00	\$10.00	\$24.00	\$16.00
\$13.00	\$7.00	\$19.00	\$11.00	\$25.00	\$16.00
\$14.00	\$8.00	\$20.00	\$12.00	\$30.00	\$20.00

BOY'S DEPARTMENT

BOY'S SPORT & KNIT SHIRTS

\$4.00	\$1.99
\$4.25	\$2.49
\$4.75	\$2.49
\$5.00	\$2.99
\$5.50	\$2.99
\$6.00	\$3.49
\$6.50	\$3.99
\$7.00	\$3.99
\$7.50	\$3.99
\$8.00	\$4.49

\$8.50 \$4.49
\$9.00 \$4.99

BOY'S DRESS PANTS

\$9.00	\$4.99
\$10.00	\$5.99
\$11.00	\$5.99
\$12.00	\$6.99
\$14.00	\$7.99
\$15.00	\$7.99
\$16.00	\$8.99
\$17.00	\$8.99
\$18.00	\$9.99

BOY'S WESTERN SHIRTS

\$7.00	\$3.99
\$7.50	\$3.99
\$9.00	\$4.99
\$9.50	\$4.99
\$10.00	\$5.99
\$10.50	\$5.99
\$11.00	\$6.99
\$11.50	\$6.99

\$13.00 \$8.99
\$13.50 \$8.99

BOY'S SWIM SUITS & SHORTS

\$3.25	\$1.99
\$4.50	\$2.99
\$4.75	\$2.99
\$6.00	\$3.49
\$7.00	\$3.99

GIRL'S DEPARTMENT

GIRLS DRESSES

Long and Short

\$11.00	\$6.99
\$13.00	\$7.99
\$14.00	\$8.99
\$18.00	\$11.99
\$20.00	\$12.99
\$21.00	\$13.99
\$22.00	\$14.99
\$25.00	\$15.99
\$26.00	\$15.99
\$27.00	\$16.99
\$28.00	\$17.99
\$30.00	\$18.99
\$32.00	\$19.99
\$36.00	\$21.99

GIRLS SPORTSWEAR

Tops and Swimwear

\$4.00	\$2.99
\$4.25	\$2.99
\$4.50	\$2.99
\$5.00	\$3.99
\$5.50	\$3.99
\$6.00	\$4.49
\$7.00	\$4.99
\$7.50	\$4.99
\$8.00	\$5.49
\$8.50	\$5.49
\$9.00	\$5.99
\$10.00	\$6.99
\$11.00	\$7.99
\$12.00	\$7.99
\$15.00	\$9.99

JR. & MISSES LONGDRESSES & EVENING WEAR

\$18.00	\$12.99
\$28.00	\$18.99
\$38.00	\$25.99
\$41.00	\$27.99
\$43.00	\$28.99
\$46.00	\$30.99
\$47.00	\$31.99
\$48.00	\$32.99
\$50.00	\$34.99
\$52.00	\$34.99
\$60.00	\$39.99
\$69.00	\$44.99
\$70.00	\$45.99

JR. SPORTSWEAR

Pants, Shorts, Tops, Blazers, Jackets & Vests

\$5.00	\$2.99
\$5.50	\$3.49
\$6.00	\$3.99
\$7.00	\$4.49
\$8.00	\$4.99
\$9.00	\$5.49
\$10.00	\$5.49
\$10.50	\$5.49
\$11.00	\$6.99
\$12.00	\$7.99
\$13.00	\$8.99
\$14.00	\$8.99
\$15.00	\$10.99
\$16.00	\$11.99
\$17.00	\$11.99
\$18.00	\$12.99
\$19.00	\$13.99
\$20.00	\$14.99
\$21.00	\$15.49
\$22.00	\$15.99
\$23.00	\$16.49
\$26.00	\$18.99
\$28.00	\$19.99
\$40.00	\$23.99
\$50.00	\$30.99

All Ladies Handbags

1/2 Price

MEN'S DEPARTMENT

MEN'S SLACKS

\$18.00	\$11.00
\$20.00	\$13.00
\$21.00	\$13.50
\$22.50	\$14.00
\$24.00	\$15.00
\$25.00	\$16.00
\$27.00	\$18.00
\$27.50	\$18.00
\$30.00	\$20.00
\$31.50	\$20.00
\$32.00	\$21.00
\$32.50	\$21.00
\$33.00	\$22.50
\$35.00	\$22.50
\$37.00	\$24.00

SUITS

\$75.00
\$84.00
\$85.00
\$90.00
\$92.00
\$93.00
\$95.00
\$100.00
\$105.00
\$110.00
\$115.00
\$120.00
\$125.00
\$130.00
\$135.00
\$140.00
\$145.00
\$150.00
\$155.00
\$160.00
\$180.00
\$185.00

MEN'S FASHION JEANS

Denim, Khaki, & Corduroy

\$14.00	\$9.00
\$16.00	\$10.50
\$17.00	\$11.00
\$18.00	\$11.50
\$19.00	\$12.00
\$20.00	\$13.00
\$22.00	\$14.00

SPORTCOATS & ENSEMBLES

\$65.00
\$70.00
\$72.00
\$80.00
\$85.00
\$90.00
\$100.00
\$117.00
\$120.00
\$125.00

SPORT, KNIT, DRESS & WESTERN SHIRTS

(Short Sleeves)

\$4.50	\$3.00
\$5.00	\$4.00
\$6.00	\$5.00
\$7.00	\$5.00
\$8.00	\$6.00
\$9.00	\$6.00
\$9.50	\$6.00
\$10.00	\$7.00
\$11.00	\$7.00
\$12.00	\$8.00
\$12.50	\$8.00
\$13.00	\$8.00
\$14.00	\$9.00
\$15.00	\$9.00
\$16.00	\$10.00
\$17.00	\$10.00
\$18.00	\$10.00
\$19.00	\$11.00

JUMPSUITS

\$26.00
\$32.00
\$33.00
\$34.00

MEN'S & BOYS DRESS SHOES

\$19.00
\$20.00
\$32.00
\$36.00
\$38.00
\$44.00

MEN'S & BOYS SPORT SHOES

\$8.50
\$10.00
\$12.00
\$13.00
\$14.00
\$15.00
\$16.00

One Table Jeans (Levi & Wrangler) for men & boys

1/2 Price

Straw Hats 30% Off

NECKTIE

\$4.50

2 For \$8