

15^c
Per
Copy

The Lockney Beacon



Volume 7

Lockney, Floyd County, Texas 79241

Thursday, June 8, 1978

20 Pages in Two Sections

Number 46

Cotton Farmers Indicate 205,000 Acres



CHILDREN AT THE LIBRARY.....Three out-of-town youngsters visiting grandparents in Lockney were the children attending the first "story hour" of the summer at the Lockney library Wednesday. Shown are (left to right) Cheryl Bradley, Chad Cooper, Starla Crues, Tony Cooper and Susan Cooper and Lubbock. Starla, granddaughter of Mr. and Mrs. R.B. Holt, is the daughter of Janet Phillips. Mrs. Bradley and Mrs. Flippin are members of II Pensive Junior Study Club, which, in conjunction with Athena Junior Study Club, is sponsoring the weekly story hours. They will be held from 9:30 to 11 every Wednesday morning through August 16. (Staff Photo)

By Wendell Tooley
According to a report from the Floyd County ASCS office Floyd farmers indicated they had.....or would plant 205,999 acres of cotton this year.

ASCS manager Tom Moore said he has lived here 12 years and this is the most "signed up" acres of cotton he has seen for the county.

This is up from last year's 180,000 acres, and around 165,000 bales produced.

Moore said he didn't know how many acres of cotton are up, but the 205,000 acres represents the sign-up indication.

Recent rains have really helped the

row crops and all the cotton needs now is plenty of warm weather.

GRAIN ACREAGE DOWN

Wheat, corn and grain sorghum acreage is all down from last year.... mainly because the price is low and it takes a lot of water to make a good grain crop.....and irrigation water is mighty expensive nowadays.

The wheat sign up is 67,000 acres, corn 18,000 and grain sorghum 43,000 acres. The ASCS records show 38,000 acres set aside and 79,000 "other acres".

Concerning the wheat program Moore said, "Some of you who do not intend to harvest your wheat and

others who will harvest some wheat will need to make application for an appraisal. Remember, you have only 15 days after harvest to file your request for low yield payment. Acreage not harvested must not be plowed until an appraisal is made if producers are interested in payments. Compute eligibility for low yield as follows:
Planted acreage X payment yield X 60% = Disaster Level."

BEACON LIGHTS

Jim Huggins

A SCOOP.....seems the young newspaper thought this was her chance to prove how creative she could be, so she filed a story with this lead: "God sat on a hill today and viewed the devastation of the rampaging Moose river below."

In short order the neophyte reporter received a wire from her city editor. "Forget flood story, get interview with God.....and picture too."

A SHREWD old farmer always made it a rule to think twice before speaking once. One day he was approached by a stranger who asked, "How much is that prize Jersey heifer of yours worth?"

The farmer considered the question for a moment, then said, "Depends. Are you a tax assessor or has she been killed by a car?"

BEEN COMPLAINING about the weather? Suppose the government was regulating it instead of just predicting it!

PSYCHIATRIST TO PATIENT: "Why don't you start at the very beginning, and tell me about yourself?" "Alright," said the patient, "In the beginning, I first created the heavens and the earth...."

THE PHONE RANG in the hospital maternity ward and a very excited male voice exclaimed to the nurse who answered, "This is Mr. Smith. I'm bringing my wife in to have a baby!"

"Now slow down and give me some information. Is she having any pains?" "Yes, this is Mr. Smith. My wife...." "Is this her first baby?" "No," replied the distraught man, "this is her husband."

"I WOULD LIKE TO MARRY your daughter," said the young clerk to the bank president. "You do have one, don't you?"

Stenholm Wins Run-Off

Stamford's Charles Stenholm overwhelmed Abilene's Dusty Rhodes in Saturday's Democratic Primary Run-off for U.S. Congressman by a huge margin 46,599 to 22,871.

Floyd County voters again supported Stenholm, favoring him 667 to 188 over Rhodes.

Farmer and businessman Stenholm will face Republican Bill Fisher, an Abilene attorney, in the November general election.

Floyd voters joined the state in electing Poerner over Sadler by a voter of 668 to 157 in the Railroad Commissioner election.

Lockneyites

Win Plainview

Tennis Titles

Howard Moore of Lockney won the men's singles title at the Plainview Closed Tennis Tournament last week. Moore defeated former Lockneyite Sid Thomas 6-3, 6-1 in the tournament finals. (Thomas, a professor of philosophy at the University of New York at Binghamton, is in Lockney visiting his mother, Mrs. Emma Thomas.)

Thomas won the men's 35 singles, downing James Riddle of Plainview 7-6, 6-3 in the finals.

Moore and Thomas teamed in doubles, losing 6-3, 6-4 to Plainviewans Jerry Barton and Bob Dooze, and Thomas and his sister Jeanne Fairman of Lubbock won a mixed doubles match, defeating Blackburn-Blackburn.

Public Hearing

A public meeting on the Resources Conservation Act of 1977 (public law 95-192) is scheduled June 9 at 8 p.m. in the Lighthouse Electric Building.

The meeting, sponsored by the Floyd County Soil and Water Conservation District and the USDA Soil Conservation Service, will be conducted by Chairman G.L. Fawver and District Conservationist Jon J. La Baume.

Comments resulting from the meeting will be summarized and used at the state and national level to assure that public needs and desires are considered in future conservation programs, according to Fawver. Any and all who are interested in conservation are invited.

TENNIS CLUB MEETS TONIGHT

The Lockney Tennis Club will have a meeting at 8 p.m. Thursday, June 8 at the old tennis courts. All members are urged to attend.

Queen Contestants To Sell Rodeo Tickets

Contestants in the Lockney Little Rustlers Rodeo Queen Contest may pick up their tickets at Boot Hill Western Store. The girl who sells the most tickets to the rodeo will be the queen and receive a \$25 gift certificate from Boot Hill. Girls age 6-12 are eligible to compete for the queen title.

The rodeo, for youngsters age 3-12, will be at 8 p.m. June 17 at the rodeo arena on the fairgrounds in Lockney. It will be preceded by a barbecue, sponsored by Lockney Young Farmers and Lockney businesses, starting at 6 p.m.

The Lockney Youth Center will

operate the concession stand at the rodeo. Rodeo registration starts June 12 at Boot Hill.

Young Farmers

Set Barbecue

Lockney Young Farmers and local businesses will sponsor a barbecue Saturday, June 17, in the entertainment building at the Floyd County fairgrounds.

Serving starts at 6 p.m. and continues until the Little Rustlers Rodeo begins (at 8) in the rodeo arena east of the entertainment building.

Dog Clinic

Set Saturday

Morning

Everybody and his dog is invited to the dog vaccination clinic from 9 a.m. to noon Saturday at veterinarian James P. Glasson's office, 601 SE Eighth Street, Lockney. The City of Lockney is sponsoring the clinic.

Rabies shots will be available for \$4, and city dog-license tags for \$2.

Dog owners are reminded that rabies shots and city tags are required by city ordinance. Owners must keep their pets restrained and not allow them to run loose inside the city limits.

City ordinance provides for impoundment of dogs running loose in Lockney.

Monty Mize Receives High Piano Honors

Monty Mize, son of Mr. Wilbur Mize, Lockney, received another honor last week when he was named beginning pianist of the year at the Fine Arts Festival of the Fine Arts Center in Lubbock.

formed a recital of ten pieces including selections by Bach, Beethoven, Schumann, Bercovitz, Bartok, Badings and Kolling. As an added feature of the recital, Monty played a trombone solo. His trombone instruction came from participation in the band program of the Lockney Public Schools. Monty's piano accompaniment was played by his mother.

A piano student of Mrs. Bob Farmer, Monty has played ten pieces each year for six years in auditions

sponsored by the National Guild of Piano Teachers with consistently high grades. His ratings in the annual Piano Festival sponsored by the Plainview Music Teachers Association have also been superior.

For the past two years Monty has been awarded gold and silver medals for high grades in Student Affiliate theory tests, a division of the Music Teachers National Association. To receive a silver medal the student must have a grade

of 95 or above. A gold medal requires a grade of 98 or above. Monty has made a grade of 100.

Amy Mize, his sister, is following in her brother's footsteps. Her three years of piano study have brought her high ratings and blue ribbons in the Piano Festivals, high grades in auditions, and a gold medal in theory for a grade of 99 1/4. Amy assisted Monty in his recital by playing a group of three selections. Amy is also a pupil of Mrs. Bob Farmer.

AND RISING

Mackenzie Reaches 94 Feet

Lake Mackenzie stood at 94 feet Tuesday morning and rose to two inch rain in its second Monday night had

not yet reached the lake. Despite the 12 feet rise since rains began a week ago Sunday, the lake is only

about 26 per cent full.

Bob Thompson and Gary Reeves, professional engin-

eers, have located what they think will be a suitable site for a boat ramp on the north side. Plans are to extend the

present ramp on the south side, providing two ramps, according to Gary Martin, assistant manager.

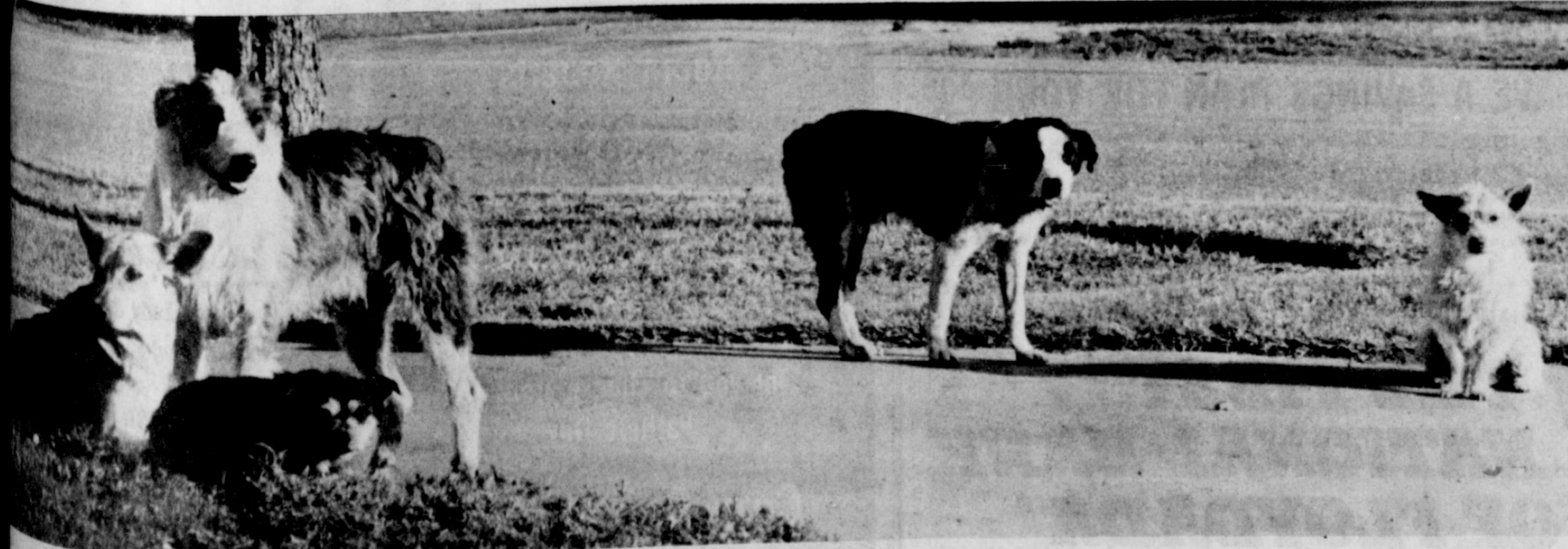

THEY NEED TAGS, SHOTS.....Dogs in Lockney are required to have rabies shots and city licenses, both of which will be available at a city-sponsored "dog clinic" at veterinarian James P. Glasson's office from 9 a.m. until noon Saturday (June 10). They're also supposed to be fenced, chained, or otherwise kept from running loose inside the city limits, according to a city ordinance. These dogs were photographed near downtown Lockney Wednesday morning. (Staff Photo)

GROSS EVENTS
Alpha Mu Delta

The Alpha Mu Delta Chapter of Beta Sigma Phi met May 30 at the home of Diana Gross, Julie Hicker-son as co-hostess. President Kay Powell presided. It was announced that the area convention is to be held Oct. 14 and 15 at Vernon, Texas. The theme of the convention is "Happy Days". The State project is the Children's Dialysis Unit of Baylor College of Medicine.

Vice-president Pat Cates and her committee have decided on a tentative plan for rush parties. August 18, a get-together for rushes at Diana Gross's house, August 22, Beginning Day, Septem-

ber 16, rushees asked to join. Our service projects for the coming year are to be paper drop, nursing home, and the Day Care Center.

The proposed budget for the coming year was discussed and approved by the members present.

Ilene Kendrick presented a program on "Are you A Victim of Criminal Attacks?"

Refreshments were served to: Ilene Kendrick, Kaye Powell, Jo Ann Patterson, Brenda Leonard, Daphna Simpson, Lu Ann Collins, and Pat Cates.

Brenda Watson was granted a leave of absence for the next year.

Mr. and Mrs. Lyles Celebrate Anniversary

Mrs. David Wilson of New Orleans and Rhonda Lyles of Abilene gave a

party for their parents, Floyd and Rita Lyles, the occasion marking their 50th wedding anniversary, on Saturday evening, June 3, at Strickland's Restaurant in Lockney. Guests present were Joe and Virginia Taylor, Tom and Dixie Johnson, Clark and Lucille Harris, Larry and Laverne Christian, Hugh and Joy Daniel, O.D. and Armine Tarpley, Bill and Jean Strickland.

Ivys \$1.29
The Hanging Basket
112 W. MO. 983-3441

ADVENTURE DAYS
FIRST METHODIST CHURCH
FLOYDADA
AGES: KINDERGARTEN
THRU 2ND GRADE
EACH TUESDAY JUNE 13 - JULY 25
8:30 A.M. - 4 P.M.
(CERTIFIED TEACHERS)
\$3.50 PER CHILD
ALSO REMEMBER MOTHER'S DAY OUT EACH TUESDAY

Society and Features

Shower For Miss Carol Bramlet Held Saturday

A pre-nuptial shower honoring Miss Carol Bramlet, bride-elect of Jim Huggins, was held Saturday afternoon in the fellowship hall of the Main Street Church of Christ in Lockney.

Guests were greeted by Mrs. Roland Watson and presented to Miss Bramlet and to her mother, Mrs. Wayne Bramlet of Lockney; the prospective groom's mother, Mrs. Harold Huggins of Floydada; and Miss Bramlet's grandmother, Mrs. J.C. Bramlet of Lockney. Those in the receiving line wore corsages of apricot and yellow carnations tied with apricot ribbon.

Miss Cathie McDonald from Amarillo registered guests at a table with a white cloth, apricot and yellow carnations in a milk glass vase, and a picture of the couple.

Miss Janie Carter and Mrs. Cindy Ward served

assorted cookies, nuts and mints from crystal appointments, and lemon-pineapple punch from a cut-glass bowl. The serving table centerpiece was an arrangement of field flowers in a milk glass compote. The yellow napkins had the couple's names and the wedding date, July 1, 1978 printed on them.

Hostesses were Miss Janie Carter and Mmes. Tommy Montandon, Hamilton Gammage, Bill Evans, Charles Ball, Bill Sherman, Douglas Degge, Bryan Smith, Lloyd, Wofford, Madge Huff, Donald Reece, Keith Stansell, Laura Manning, Red Archer, Martin Bradley, Clarence Hardy, Archie Bybee, Ted Carthel, M.E. Cooper, J.D. Phillips, Denny Quisenberry, Floyd Ehresman, Cindy Ward, Tom Weathers and Roland Watson. The hostesses presented Miss Bramlet with a set of cookware.

Miss Teresa Strickland Is Shower Honoree

Miss Teresa Strickland was honored at a shower from 4 to 6 p.m. last Thursday in the home of Mrs. Eugene Tannahill. Miss Strickland is the bride-elect of Alan Demetri of Amarillo. Guests were registered by Melissa Johnson. Mrs. Tannahill greeted the guests and presented them to Miss Strickland and her mother, Mrs. Bill Strickland. They wore corsages of white daisies with blue ribbons.

cloth and centered with an arrangement of blue daisies and baby's breath. The napkins were blue, with "Teresa and Alan" printed in silver. Hostesses included Mmes. Tannahill, Taylor, Sherman, Floyd Lyles, Wayne Bramlet, Tom Johnson, Johnny Lee, Richard Wiley, Harold Brock, Bobby McCormick, David Jackson, O.D. Tarpley, Clark Harris, Larry Christian, Eddie Fortenberry, Jim Burt, Hugh Daniel, Bud Casey, Fred Huggins, F.G. Jones and Carolyn Whittington, and Miss Marcia Fortenberry. The hostesses gave Miss Strickland a gold mixer.



EASTERN STAR INSTALLATION

Floydada O.E.S. Installs Officers

The Floydada Chapter of the Order of the Eastern Star installed officers June 3, at the Masonic Lodge.

Musical selections were presented by Mrs. Bill Gray and Mrs. Kerry Kirk, who sang, "How Beautiful Upon the Mountain" and "The Greatest of These Is Love." The Girl Scouts gave a presentation of colors, and Mysti and Shane Orman gave the presentation of Bible, Square and Compass.

Lord's Prayer, Pledge of Allegiance and the National Anthem were done in unison by the group.

Amly Hollum and Wayne Russell gave the acceptance. The benediction was given by Patrick Lloyd. Newly installed Worthy Matron, Marjorie Hollums, greeted guests at the reception following installation in the dining room. The table was covered with a lace cloth over yellow and was centered with a bouquet of spring flowers and butterflies. The area was decorated with the butterfly motif. Punch was served from a crystal bowl. Mrs. Jack Jor-

dan and Mrs. Louis Lloyd presided at the serving table.

Installing officers were Anna Dell Quebe, Ewald Louise, Wendell Grey, Jo Davis, and Bess Carr. Grand officers were Wayne Russell, Flora McNeill, and Roberta Russell. New officers for 1978-79 are: Worthy Matron, Amy Hollums; Worthy Patron, Wayne Russell; Associate Matron, Doris Huckabay; Associate Patron, Harold Woodson; Secretary, Anne Swepston; Treasurer, Dora L. Woodson; Conductress, Jean Kendrick; Chaplain, Ruth Daniel; Marshall, Rob-



GIRL SCOUTS IN COLOR CEREMONY

TWO NEW WAYS TO EARN MORE ON YOUR MONEY!!

1. 26-Week , \$10,000 Minimum C D, Interest At The U. S. Treasury Bill Rate Current On The Date Of Purchase
2. 8-Year , \$1,000 Minimum C D At 7¾% Interest

FIRST NATIONAL PAYS MAXIMUM INTEREST ALLOWED BY LAW— DROP BY OR CALL TODAY—WE HAVE A SAVINGS PLAN FOR YOU!!

FEDERAL REGULATIONS REQUIRE AN INTEREST PENALTY FOR EARLY WITHDRAWALS ON CERTIFICATES OF DEPOSIT

" HELPING YOU CHANGE THINGS FOR THE BETTER "

THE FIRST NATIONAL BANK OF FLOYDADA

Gift Selections
for
Lori Vinson
bride-elect of
Mark Gilly
Corning Cookware, Cannister Set, Mugs-etc.

Susan Hall
bride-elect of
Johnnie Farris
Stainless Flatware, Place mats, Cannister set-etc.

Robin Roberts
bride-elect of
Russ Pratt
Corelle Dinnerware, Glasses, Place mats-etc.

Also
A Great Selection of Gifts just in for you to choose from for Fathers Day
Cozy Corner Gifts
231 W. Calif. Floydada, Texas 983-5312
We Honor Master Chg.

Memorial Service
By Rebekah Lodge

Floydada Rebekah Lodge No. 77 held a memorial service at the lodge hall on Tuesday night in memory of J.B. Grundy and Oleta Gaston.

Those taking part in the ceremony were, Dortha Westbrook, Jewell Reeves, Valeree Turner, Ethel Cross, Delia Campos, Dorothy Reeves, Fay Gooch.

Party Honors The Ham

Mr. and Mrs. Weldon McClure entertained on Friday night with a party honoring Mr. and Mrs. Noman Hamilton. Games of "42" were played and a set of dominoes was given to the honorees. Attending the party were: Mr. and Mrs. Noman Hamilton, Mr. and Mrs. Ratjen, Mr. and Mrs. Guffey, R.B. Hall, J.B. Whitcomb, Mrs. M.W. Watson, Mrs. George Watson, and Mrs. McClure.

Stoneware Dinnerware
Selections for
Miss Robin Roberts
Bride elect of
Mr. Russ Pratt

Early American
Wooden Kitchen & Gift Selections
for
D'Lynn Mathis
Bride elect of
Lindan Morris

Gift Dept. at
983-2867 Park Florist
Phone us—Charge it—We deliver

Births

Mr. and Mrs. Mack Warren of Lubbock are parents of their first child, a girl, born June 1, in Lubbock. She weighed 7 pounds 4 ounces, and has been named Lacy De Lane. Grandparents are Mr. and Mrs. Charlie Warren of Floydada and Mr. and Mrs. Harold Lane of Turkey.

Mr. and Mrs. Bob Hammond of Merkel Texas are the parents of a baby girl.

Senior Citizens

The Senior Citizens of Floydada will entertain the club from Roaring Springs in the Senior Citizen Center at 301 E. Georgia, Thursday, June 15.

The program will begin at 11 o'clock and the lunch will be served at 12 noon. Following the luncheon an important business meeting will be conducted.

Floydada Seniors are asked to bring a covered dish and a little more for the luncheon.

were Mrs. Gayle McPherson, Mrs. Helmut Quebe, Mrs. Gene Collins, Mrs. Raymond Lusk and Mrs. Deanie Henderson.

The round serving table was decorated in the honoree's chosen colors of blue and white. A hand made floor length white lace cloth edged with a deep ruffled flounce and draped over blue. As the centerpiece, a miniature bride doll stood graced under an arch covered with white and blue daisies tied with blue ribbon, holding a tiny rosebud nosegay. Milkglass and silver appointments were used to serve the fruit punch, finger sandwiches, tea cookies and nuts by Adeana and Shelley Morris, sisters of groom-to-be and Karen Mathis and Mrs. Mike Mathis, sister and sister-in-law of the honoree.

The hostesses presented Miss Mathis with a king-size bed spread of her selection. Hostess list included Mmes. L.B. Brandes, Johnny Belt, Don Bybee, Bobby Carthel, Gene Collins, Byron Ford, Eddie Joe Foster, Jack Frizzell, Delton Jack, Durward Jack, Raymond Lusk, Doug Meriwether, Gayle McPherson, Helmut Quebe, Albert Scheele, Bill Sherman, Bryan Smith, Max Smith, Louis Ray Stapp, Jeff Terrell, Eugene Tannahill, Jerry Williams and Deanie Henderson.

Out-of-town guests included Mrs. Ernest Tannahill of Friona, Mrs. Maurice Tannahill of Hereford, Mrs. Roy D. Pyeatt of Tulia, Mrs. Melvin McMennamy, Plainview, Mrs. Leo Mathis of Halfway, Miss Shelley Bowen and Mrs. Billy Marricle of Canyon and Mrs. David Peckenaugh of Farnsworth.

Shower Honors

Miss D'Lynn Mathis

...a pre-nuptial shower Saturday... 9 to 5 was... community of the... of Floyd... vows

mother, Mrs. Dean Morris of Floydada and grandmothers, Mrs. Herschel Carthel of Plainview and Mrs. H.E. Morris of Chilicothe. Members of the receiving line wore corsages of white daisies, tied in blue ribbon. The register desk, accented with a picture of the betrothed couple and an arrangement of blue silk flowers was attended by Miss Dar Lee McPherson. Assisting in the gift rooms

Williams Celebrate 50th Anniversary

...Wedding Anniversary... honoring... Williams... home at... Sunday... 4. Hosting... Mr. and... Morehead of... was set... gold tapers... and a three... with fountain... coffee, nuts

and mints were served to the estimate 275 guests who called during the afternoon. Out of town guests were from Longview, Washington, Wenatchee, Oklahoma City, Lovington, N.M., Canadian, Panhandle, Canyon, Midland, Plainview, Abert, Austin, Stephenville, Lubbock, Ft. Worth, Dimmitt, Hurst, Hereford, Lockney, Muleshoe, Petersburg, Tulia, Littlefield, Lamesa and Stratford.

Methodist Women Annual Salad Supper

...Color Ceremony... Wobie Harrison, Sr. Tracy Harrison, 336; Jana Finley, Rainer, and Chris... son, Jr. 362; Miss... Anna Leeta Brad... Kellie Pitts, Jr. Pam Richardson... Reeves and Dian... son, Jr. Troop 88

Holmes. Mrs. Carlton Thompson, who is president of the Northwest Texas Conference of United Methodist Women, gave a report on the national meeting of U.M.W. she attended in Louisville, Kentucky. Mrs. Thompson is the wife of the Plainview District Superintendent.

Believing that marriage is ordained of God
Lessa Diane Strickland and Alan Dean Demetri will vow their lives to each other forever
Sunday, the thirteenth of June

Mr. and Mrs. Billy W. Strickland and Mr. and Mrs. Allen Ray Demetri invite you to join with them in celebrating God's blessing upon this holy union at seven o'clock in the evening
Christ On The Plains go North McMaster Amarillo, Texas

Shera Dee, born April 24, in Abilene, Texas, weighing 6 lbs. 13 ozs. She has a sister, Dana, 2 1/2 years of age. The grandparents are Mr. and Mrs. Ray Reed of Floydada and Mr. and Mrs. J.W. Hammond of Merkel. She has two great grandmothers, Mrs. Lillie Reed of Plainview, and Mrs. Emma Thompson of Lubbock. Great-grandparents are Mr. and Mrs. A.O. Foster and Mrs. Dee Williams. The mother is the former Nina Rhea Williams.

Mr. and Mrs. Larry Guthrie are the proud parents of a baby boy, Chad Dale, born June 3 at 2:15 a.m. at Central Plains Hospital, Plainview, weighing 7 lbs. 4 3/4 ozs. The baby has one sister, Shonda Kay, age 4.

Lockney Students Attend Awards Recital

The annual awards recital for the staff of the Fine Arts Center was held recently at Harrah Memorial Auditorium. The recital included piano duets and ensembles. Lockney students of Mrs. Bob Farmer of Plainview participated. Amy Mize and Debra Peck, of Plainview, played a piano duet. Monty

Mize and Jackie Don Cunyus also played a duet. Christine Huffman, played a duet ensemble with three other students. All students then received awards according to points earned. Monty Mize received the top honor for a seventh grade student.

FATHER'S DAY IS JUNE 17th



Give Him A Gift He Will Appreciate For Years To Come

Solomon Jewelry
102 South Main St.,
Floydada, Texas



REMEMBER DAD ON HIS SPECIAL DAY!

Famous Name Dress Shirts

Values to 15.00..... **7⁸⁸**

Easy care polyester and cotton solids and patterns at a fraction of their original price. One pocket styling, long tails and fashion collars. Great colors. Sizes 14 1/2-17.



reg. to 24.00
16⁸⁸

HALF SIZES reg. to 28.00
18⁸⁸

Pantsuits!

A special purchase of 100% polyester pantsuits in assorted styles & colors. Sizes 8-20, 14 1/2-24 1/2



reg. 29.00
Now **19⁸⁸**

The look of these shoes, the feel of these shoes say it all. The man of distinction knows Mark II styling, Mark II quality. Included in this special group are laced, moc, slip-ons all in handsome leathers. Assorted tones. Sizes 6 1/2-12D



Gift Tagged
Just For Him . . .
Plush Velour Robe

10⁸⁸

Soft washable velour tailored into this fine wrap robe just for him. Detailed in contrast trim. Assorted colors. One size fits all.



4⁸⁸ Values to 12⁰⁰ Men's Famous Brand Wallets

Wide selection of top leather wallets for men in brown and black. Convenient Compartments. Many styles



Build a Nest Egg

to cope with Opportunity or Adversity

Either Of These May Confront You At Any Moment. Be Ready When They Come... With A Saving Program That Is Soundly Based Upon Your Resources And Set Up With Us, Where Your Money Grows As It Awaits Your Need Or Pleasure.

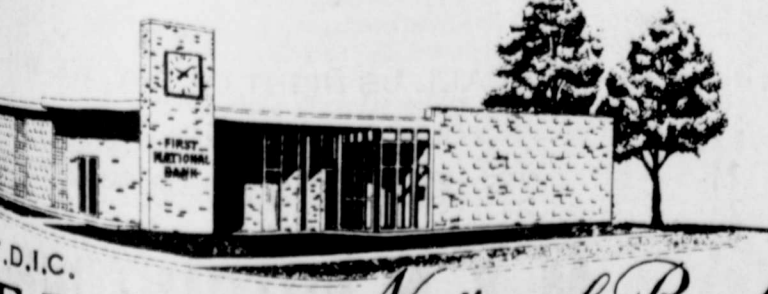

FIRST National Bank
Main In Lockney Ph. 652-3355

Bealls

FARM & RANCH NEWS

District's Annual Water Measurements Completed

The annual depth-to-water measurements were completed in January 1978, in approximately 800 water level observation wells located within the boundaries of the High Plains Underground Water Conservation District No. 1. These privately owned wells are documentally maintained and measured each year by District employees.

Information in the accompanying tables concerning water level changes and depths-to-water are indicative only of that portion of the county within the District.

The table, "Average Decline of the Water Table" presents a comparison of the average changes in water levels of the observation wells within the District area of each of the counties for the period 1977 to 1978 (one year change) and for the average annual changes for the period 1969 to 1978 (ten year average annual change). It is interesting to note that eleven of the fifteen District Counties have one year county averages in excess of the average annual values for the ten year period. The differences for these eleven counties ranged from a mini-

mum of 0.02 feet for Armstrong to a maximum of 1.96 feet for Crosby. The significance of these observations would be to verify the continued decline of the water table during 1977 in most counties at a rate which approximates, and in some cases exceeds, the historical ten year average annual rate for corresponding counties.

The table, "Summary of Water-Level Measurements" presents county averages for depths to water in feet below land surface. The "Number of Wells" columns for both 1969 and 1978 refer only to those wells currently in the program in 1978 that were also being measured in 1969.

To somewhat clarify the average depths to water, tabulations of the minimum and maximum depths to water reported in individual wells in each of the counties is also presented. Inspection of this data reported for the District Counties in 1978 develops appreciation of the extreme variables in these figures within individual counties. Thirteen of the fifteen reported differences in excess of 200 feet. The difference between the minimum and

maximum depth-to-water for the District area is over 350 feet. Although these depth-to-water figures do not totally parallel availability of groundwater in storage, they do serve to demonstrate the great variability in aquifer conditions inherent in the Ogallala of the Southern High Plains.

The District average depths-to-water figures are somewhat nebulous data, but their significance probably lies in

their mathematical difference. This difference is specifically 18.77 feet which, with reservations, can be interpreted as the total average change in the average depth to water from 1969 to 1978 for the entire District area. Use of this specific figure, however, to describe any particular area of the District probably should be discouraged.

SUMMARY OF WATER-LEVEL MEASUREMENTS

County	No. of Wells Measured	1978			No. of Wells Measured	1969		
		Min.	Max.	Avg.		Min.	Max.	Avg.
Armstrong	9	116.56	162.88	137.87	9	106.22	145.04	125.55
Bailey	57	24.77	166.21	97.37	46	22.56	137.17	83.26
Castro	64	83.30	303.37	195.42	44	121.98	254.30	171.08
Cochran	52	78.62	198.61	141.94	49	70.81	194.78	140.42
Crosby	18	134.87	248.44	200.74	11	119.13	199.90	178.18
Deaf Smith	79	59.15	335.30	197.42	54	57.11	309.29	169.43
Floyd	89	63.43	316.98	211.99	70	60.59	294.50	191.58
Hale	16	86.69	206.48	142.10	14	83.30	186.82	136.19
Hockley	75	44.95	193.55	126.96	72	41.44	190.42	124.39
Lamb	71	36.96	223.43	130.88	58	32.25	193.61	113.64
Lubbock	112	15.44	213.66	131.54	105	4.90	212.20	121.44
Lynn	30	26.16	152.42	88.42	30	31.66	145.52	90.45
Parmer	60	174.62	368.62	262.29	44	146.70	324.28	235.84
Potter	4	197.06	233.30	218.84	3	197.77	216.82	206.94
Randall	31	102.66	248.29	176.86	23	106.49	200.70	156.35
District	767	15.44	368.62	163.39	632	4.90	324.28	144.62

WILSON ELECTRIC
COMMERCIAL & RESIDENTIAL CONTRACTOR
IRRIGATION PUMP WORK
INSTALLATION-REPAIRS-SERVICE
DON & PHILLIP WILSON-OWNERS
DIAL 983-2402 DAY/NIGHT
514 So. Third, Floydada
SERVING THIS AREA SINCE 1946

TAX ASSESSMENT
Texas Research League reports that tax assessors in 254 Texas Counties value property on their tax rolls at \$36.4 billion in 1975, compared to a total state government estimated market value of \$232.6 million. These figures reveal the average assessed value is 15.6% of the government computed market value; the range was from 2.6% to 35.6%. Seventy-one counties assessed at less than 10% of the state computed market value while 31 counties were 20% or more.

There are some real problems in reporting county assessment ratios. The primary fallacy in the state market value figure is that most of the property in the city is intangible, which escapes the tax rolls, compared to rural property, which is practically all real estate which is easily inventoried.

Avoid "big fall" accidents two ways.
Keep throw rugs away from the foot of stairs, and teach children to wipe up spills immediately.

There are areas which exceed this decline for the ten year period and other areas which would not approach this figure. The significance of the average decline lies in the fact that declines are occurring in individual observation wells to the extent that an average of their changes for the ten year period approaches 19 feet of water table decline.

The complete records of the individual wells in the District water-level observation well program, as previously discussed, are maintained in the District files in the Lubbock office. This information is available for public inspection and is currently being used in preparation of a reproducible permanent file to provide copies of the information to interested persons. If additional information is needed, please contact the District office at 2930 Avenue Q, Lubbock, Texas.

Thank You Travis...



Travis Lightfoot

For Your 24 Years Of Dedicated Service To Collins Implement Co.

All Of Us At Collins Implement Have Appreciated Your Loyalty, And We Wish You The Best Of Luck In The Future.

Thanks Again Travis

COLLINS IMPLEMENT CO.

SO. RALLS HWY.

983-3732

AVERAGE DECLINE OF WATER TABLE

County	Avg. Decline in ft.	
	1977-1978	Avg. Annual Decline in ft. 1969-1978
Armstrong	1.39	1.37
Bailey	1.58	1.28
Castro	3.15	2.99
Cochran	+0.46	0.25
Crosby	4.28	2.32
Deaf Smith	1.88	2.56
Floyd	2.99	2.64
Hale	1.72	1.15
Hockley	+0.02	0.33
Lamb	2.83	2.09
Lubbock	1.04	0.79
Lynn	0.51	+0.23
Parmer	3.20	3.23
Potter	1.89	1.05
Randall	2.11	1.52

TICKS IN SEASON...
Tick numbers are high this spring, causing inconvenience and health hazards, notes an entomologist with the Texas Agricultural Extension Service. Two of the most common ticks in home landscapes are the brown dog tick and the American dog tick. Several sprays or dusts are effective against ticks—diazinon or ronnel in the home and diazinon or carbaryl (Sevin) on the outside. Heavy infestations in the home may require treatment by professionals. Cutting grass and weeds and clearing debris from the landscape reduces tick numbers.

STEADY COTTON MARKET...
Although the U.S. cotton crop will be much smaller this year than last, prices are expected to show little improvement, according to a marketing economist with the Texas Agricultural Extension Service.

World cotton supplies remain large, as in U.S. cotton in public storage. While exports are strong, domestic mill use remains weak. And the competition between manmade fibers and cotton remains intense.

J. P. WILLIAMS
Ph. 652-2326

WEED CONTROL
ON LAWNS

INSECT CONTROL
ON TREES AND SHRUBS

CONTROL OF
**BINDWEED, RAGWEED,
BLUEWEED & JOHNSON GRASS**
ON FARMS

C. A. LIC. NO. 22453

L.D. and Mike Smith

INVITE YOU TO CALL THEM IF YOU NEED

- IRRIGATION MOTOR REPAIRS OR FIELD SERVICE
- TRUCK, PICKUP, AUTO MOTOR REPAIR OF ALL KINDS
- MOTOR HEAD REPAIRS

YOU MAY CALL US NIGHT OR DAY, WE WILL SOLVE YOUR REPAIR PROBLEMS.
NIGHTS....983-5192 OR 983-2711

M & N AUTOMOTIVE
507 E. Missouri Ph. 983-2168

Got Heating Or Plumbing Problems?
Call
HOLMES PLUMBING
AUSTIN OR STEVE
983-2251
6:30 - 9:30 a.m. and 5:30 p.m. Until?

Lockneyite Wins State High-School Wrestling Championship In Colorado



Mike Hammit

falls. Wrestling for Colorado against a West German team, Mike pinned his foe in 1:03.

In Other Areas
Named to Who's Who Among American High School Students in 1976-77, Mike was named the Wildcats most valuable player on the gridiron both as a junior and senior. His senior year, he gained 980 yards rushing from his fullback slot averaging over five yards per carry. He suffered a knee injury which caused him to miss considerable action and handicapped his wrestling start early in the season. He was All-State honorable mention as selected by Colorado Sidelines and has been named an alternate for the 1978 All-State football game.

His football coach at Holly had this to say of Mike:

"If I had a team of my choice, I'd have 30 Mike Hammits. He was a great player with outstanding desire to excel."

Young Hammit was selected as a Team All-American at his high school in recognition of his outstanding athletic performance, sportsmanship and contribution to team efforts by Coach and Athlete Magazine for 1977-78.

Mike plans to enroll at Colby (Ks.) Community College in the fall where he anticipates learning even more wrestling under the guidance of Coach Steve Lampe, a graduate of Iowa State.

Native Texan

Mike was born in Lockney, Tx., south of Amarillo and came to Holly with his parents in 1965 when his father Gene Hammit purchased the Amity Land and Milling Co. (He later changed the name to Amity Milling Co., and Amity Farms and more lately AMCO.)

Mike has two brothers, Don, 20, and Stan, 16, a sophomore at HHS and one sister, Jana, 10.

annually turn out high school wrestling has won the lion's share of championships in the Triple A Division which is the most prestigious of all.

Holly won their share of the state championship in 1977. Jim (Jimbo) Hall won the state championship in 1976. He was named the outstanding wrestler in the state as a freshman in 1975. The following year he was named the outstanding wrestler in the state as a sophomore in 1976. He won the state championship in 1977. He was named the outstanding wrestler in the state as a senior in 1978.

placed second in the Rocky Ford tourney and won the tournament at Scott City, Ks. Although he "only" placed third in the 1976 Aurora tourney, he still won the right to tour Sweden and Finland in the European Cultural Exchange. During this jaunt, Mike pinned the Greco Roman. His opponent was Garmo Majala. While on this tour, the Colorado team won eight duals and tied one.

Kidd Has Birthday Party

June 4. A birthday party was held for the young man who was celebrating his birthday. The party was held at the home of the young man's parents. The party was a success and all enjoyed it very much.

Lockney Future Farmers To Attend SPS Electric Workshop

Dwight Jackson and Abel Ramirez, Lockney High School Future Farmers of America, have been selected to attend Southwestern Public Service Company's 16th annual Farm Electrification Workshop.

More than 100 FFA members and leaders will attend the workshop to be held June 12, 13 and 14 at the Episcopal Conference Center in Amarillo.

The FFA members, who come from Texas and New Mexico, will be competing for five trips to the National FFA Convention at Kansas City, Mo. Thirteen hours of instruction are offered in each of three subjects, Farm Motors, Farm Wiring and Electric Controls. Two students from the Wiring and Motor courses and one from the Controls course are selected as outstanding and receive the trips to Kansas City for their accomplishment. Each student who finishes the course is enrolled and is awarded a certificate. Alternates are selected in each course in the event the winner is unable to attend the convention.

Heading the staff of instructors at the workshop are Ken Pollard, Texas A&M Agricultural Engineering Department, Electric Controls; Bobby Browning, Texline Farm Wiring; Don Ham, Dalhart Farm Wiring; Frank Kennedy, Vega Farm Motors; and Jay Eddy, Turkey Farm Motors. The program for the conference was coordinated by Walter Labay, Area I Vocational Agriculture Supervisor, and Sam Thomas, SPS Agriculture Development Manager. Glenn Bickel, SPS Power Sales Engineer, will moderate the general sessions.

Exercise Tips

For many people, week-ends provide the only time available to work out and participate in sports. To help you enjoy the sunshine and some exercise, the American Bottled Water Association offers these suggestions:
Dress accordingly for the type of exercise and the weather. Wear light, loose fitting clothes to allow for maximum freedom of movement, blood circulation and comfort. Proper shoes are also important, sneakers and crepe-soled shoes are usually best.

A good way to "get in shape" is to begin your exercise program with less strenuous sports such as cycling, swimming, or softball. Be careful not to "over-do," increase the amount of time you exercise gradually.

It's important to replenish body fluids lost through perspiration. To quench the thirst that builds during exertion, as well as help you cool off, have a container of bottled domestic water handy whenever you exercise.

LOCKNEY LOCALS

Mr. and Mrs. Buck Kelison returned last Thursday from Albuquerque, New Mexico and a visit with their daughter, Mr. and Mrs. Jack Adams, and with their granddaughter and her husband, Vikkee and Wes Jones. On Tuesday, they attended Jack's retirement ceremony from 30 years of service, as Master Chief E-9 of the Navy. The Adamses will continue to make Albuquerque their home.

The Ted Carthels had as guests last week Sally's brother, Terry Miller and his two daughters from Winter Park, Colorado.

Rev. and Mrs. Clay Muncy had as houseguests from Sunday until Thursday of last week her sister-in-law, Mrs. Maudel Meredith from Austin, and Mrs. Muncy's niece, Mr. and Mrs. John Somers, and sons John and Gregg, from Houston. Mrs. Meredith and the Somers also visited relatives in Floydada and friends in Plainview and Tulia. On Tuesday there was a "get-together" of the Meredith relatives at the Clay Muncy home which included a nephew and his

wife, Mr. and Mrs. Curtis Meredith of Hereford.

Mr. and Mrs. Guy Roberson and four children from Portland, Texas left Sunday after spending ten days visiting her family, Mr. and Mrs. C.L. Record and Breck, as well as other relatives and friends in the area.

On Sunday, May 28, the Records were hosts for a family reunion of the C.H. Rose family. Present were Mr. and Mrs. C.H. Rose, Mr. and Mrs. Delbur Rose of Plainview and their sons, Mr. and Mrs. Jerry Rose and children from Lubbock and Johnny Rose and his two sons from Plainview, and the Record children, the Guy Robersons and children from Portland and Breck Record of Lockney. They celebrated upcoming anniversaries and birthdays of family members in the month of June when they will be unable to be together. Mr. C.H. Rose's 90th birthday is June 17, and the C.H. Roses' 64th wedding anniversary is June 7. Delbur's and Lucy Dean's birthdays are in June, as is Shirlene Rose's (Delbur's granddaughter) birthday.

Mrs. W.O. (Edythe) Clarke underwent surgery Wednesday, May 31 in Nichols Hospital in Plainview, and is convalescing satisfactorily at home.

Mr. and Mrs. N.S. Abbott spent the weekend in Santa Fe, N.M. visiting their son, Mr. and Mrs. Stanley Abbott and family. Larry Abbott, son of the N.S. Abbotts has moved to St. Petersburg, Florida where he will work for the Honeywell Corp. as an electrical engineer. Larry is a May graduate of Texas Tech with a B.S. degree in electrical engineering.

Guests of Rev. and Mrs. Hugh Daniel and family Sunday were Mr. and Mrs. Maurice Huffacher and Mr. and Mrs. Elmer Owens of Tahoka.

Mr. and Mrs. Charlie Boedeker returned Friday from a week's stay at their vacation home in Ruidoso, N.M.

Mr. and Mrs. E.O. Barrett had as weekend guests his sister, Mr. and Mrs. Earl Prescott from Gold Beach, Oregon, and the Prescott's grandson from Houston. Guests of the Barretts Saturday included their son, Monty Barrett, a grandson, Mr. and Mrs. Randy Barrett and children Daphne and Ty, and a son, Mr. and Mrs. J.B. Barrett, all from Bovina, Texas.

Mrs. David Wilson and son, James Wesley, from New Orleans, are here visiting her parents, Mr. and Mrs. Floyd Lyles, and her husband's parents, the Bill Wilsons of Petersburg. Rhonda Lyles visited from Tuesday until Sunday of last week in the home of her parents, the Floyd Lyles. Rhonda is working in Abilene.

Maxine Daniels, Eddie Douglas, Margaret Schacht, and Nell Glascock — all members of the Schacht's Bowling Team — attended the 41st annual state bowling tournament being held in Dallas. They left Friday and returned Monday. They report 2,412 teams were present. Results of the tournament, and the local ladies' outcome, will not be known until the end of this week.

Guests of Mrs. C.H. Rose on June 4 were Mmes. A.P. Barker, Grace Colson, Helene Holt and Starla Crues of Dallas, Mildred Thomas, and Raymond and Effie Parker. Both Mr. and Mrs. Rose have been confined because of illnesses.



Sweet potatoes are best if they taper at both ends.

ALLSUP'S CONVENIENCE STORES

PRICES GOOD MAY 29-JUNE 10, 1978

SHURFINE CRUSHED OR SLICED PINEAPPLE 3 FLAT CANS 89¢	SHURFINE YELLOW CLING PEACHES 2 16 OZ. CAN 79¢	SHURFINE FRUIT COCKTAIL 2 16 OZ. CANS 89¢
SHURFINE FRUIT DRINKS 2 46 OZ. CANS 79¢	SHURFINE POP 8 12 OZ. CANS \$1.00	SHURFINE SPINACH 3 15 OZ. CANS 89¢
SHURFINE CUT GREEN BEANS 3 16 OZ. CANS 89¢	SHURFINE GOLDEN CORN 4 17 OZ. CANS \$1.00	SHURFINE PORK & BEANS 4 16 OZ. CANS \$1.00
SHURFINE MAC & CHEESE DINNER 4 7 1/2 OZ. BOXES \$1.00	SHURFINE FLOUR 49¢ 5 LB. PAPER BAG	SHURFRESH BISCUITS 9 8 OZ. CANS \$1.00

Hawaiian

Fabulous Foods

SHURFINE BLEACH 39¢ 64 OZ. BTL.	ENERGY CHARCOAL BRIQUETS 99¢ 10 LB. BAG	SHURFINE ASST'D PAPER NAPKINS 2 160 CT. \$1.00
FOOD KING WHITE PAPER 9 IN. PLATES 89¢ 100 CT. PKG.	SHURFINE EARLY HARVEST SWEET PEAS 3 17 OZ. CANS 89¢	SHURFINE WHOLE PEELLED TOMATOES 3 16 OZ. CANS \$1.00
SHURFINE TOMATO SAUCE 6 8 OZ. CANS \$1.00	SHURFINE PINK SALMON \$1.59 15 OZ. CAN	SHURFINE HAMBURGER SLICED DILLS 69¢ 32 OZ. JAR
SHURFINE CATSUP 79¢ 32 OZ. BTL.	SHURFINE MUSTARD 2 16 OZ. JARS 69¢	SHURFRESH SALTINE CRACKERS 2 16 OZ. BOXES 89¢
SHURFRESH MEDIUM EGGS 49¢ DOZ.	SHURFINE COKES 12 OZ., 20¢ FOUNTAIN BUY ONE GET ONE FREE	SHURFRESH PEANUT BUTTER WAFER 11 OZ., SUNSHINE 69¢

JUNE IS DAIRY MONTH

College and Main Lockney

BORDEN'S COTTAGE CHEESE 12 OZ. 59¢	BORDEN'S CHOCOLATE MILK RT. 49¢
BORDEN'S FRONT DRINK PLASTIC BTL. 69¢	BORDEN'S PREMIUM ICE CREAM NO. CTN. \$1.29
BORDEN'S NOVELTIES ALL SIZES 2 FOR 25¢	

What... heats, broils, roasts; sizzles, broasts; bakes, stews; grills, and barbecues?

GAS COOKING OUTDOORS

Gas cooking outdoors sure makes sense in the summertime. It keeps the heat out, so your kitchen stays cool. You save on air conditioning. Plus there's no charcoal or lighter fluid to buy. Gas reaches cooking temperature fast and cooks full family dinners, everything from steaks to roasts, and even ovens can cook, with that great outdoor flavor.

Install a gas grill on the patio. It sure makes sense in the summer!

Flavor Twin

Big 455 square-inch cooking surface for complete meal cooking. Unique dual burner, with individual heat controls, lets you regulate the heat on both sides separately. Grill and simmer at the same time. Plus FREE Ember-Lighter if you buy before August 1, 1978. Lights grill instantly, no match is required. Simply turn the knob and you're ready to cook.

Only \$9.11 budget-priced on your monthly statement.

List Price	\$258.02
Ember-Lighter	FREE
5% Sales Tax	12.90
+ Cash Price	270.92
+ Budget Price*	327.96

Budget terms: no down payment, \$9.11 per month for 36 months.

Buy this Arkla grill before August 1, 1978 and get a FREE Ember-Lighter.

* Prices include normal post type installation and 5% sales tax. Budget terms are available at 12.75% annual interest on declining balance.

PAG 1978

Functional, furniture makes use of existing... says Glenda... and home furn... specialist with the... cultural Extension... The Texas A&M System.

WILLIAMS 2-2326

CONTROL OWNS

CONTROL ND SHRUBS

DL OF PRAGWEED, JOHNSON GRAS

MS

ith

S

OR

E WILL SOL

711

VE

South Plains News

By Mrs. Murray Julian

Vacation Bible School Commencement was Sunday evening. Average attendance for the Bible School was around 56, and the most present any day was 63. Mrs. Tillman Powell was secretary, and Rev. Fred Blake was superintendent of the school. Mrs. Nathan Johnson and Mrs. Ollie Clark were in the nursery, and Mrs. Kendis Julian was pianist. Mrs. Ira Henderson, Mrs. Howard Staples and Renee Sanders taught the 3 year olds. Mrs. Kelvin Cummings, Mrs. Nathan Mulder, and Mrs. Paula Nelson had

the 4-5 year old children. Mrs. Fred Blake, Deneen Johnson, Regina Sanders and Glenna Powell taught the 1st, 2nd and 3rd graders, and Mrs. Kendis Julian was the 4th, 5th and 6th grade children, aided by Mrs. Richard Sanders, Mrs. Tillman Powell and Mrs. Jesse Evans. Regina Sanders was projectionist for the Bible study. The children were delightful in their portrayal of their weeks work, and a large crowd was on hand to view their work and hear them perform. Following commencement, refresh-

ments of sandwiches, punch, cake and homemade ice cream were served.

Teen time for the youngsters and teenagers of the church is in session all this week, beginning at 7:30 - 9:30 each evening. Thursday night the Teen-Time group will have a spaghetti supper. Mrs. Nathan Johnson and Mrs. Tommy Scaff are in charge of the Teen-Time.

Memorial Day week end guests here in the home of their parents, Mr. and Mrs. Harold Hamm, were their children, Dr. and Mrs. Tom Aufdemore from San Antonio, Mr. and Mrs. Patrick Huff and Duane, from Arlington, Mrs. Michael Berkes from Grand Prairie, and from here Mr. and Mrs. Howard Staples and children.

Mr. and Mrs. Sylvan Kinbrugh had their grandson, Latham Dickens from Plainview with them Monday and Tuesday. Latham will be celebrating his first birthday this Wednesday, June 7. Mrs. Teddy Horne and Melissa spent Monday and Tuesday at Truscott with her relatives, the Hornes. Mrs. Lucille Smith of Sterley will take her father George West to Amarillo this Friday morning to stay until Sunday evening with his daughter, Mrs. E.T. Evans and family, and to visit his wife, Myrtle West who is in the Golden Age Nursing Home there. He is getting along well at home and in taking therapy three times a week at the Central Plains Hospital in Plainview.

Mrs. Dorothy Merrill will fly to Dallas on Friday where she will visit her son and family the Fred Merrills and she will attend her granddaughter, Kaylen's High School graduation, which will be held Friday night at Carroll High School, near South Lake in Dallas. She will be returning home Sunday evening.

Mr. and Mrs. Sylvan Kinbrugh spent Tuesday and Wednesday in Vera where they visited his parents, Mr. and Mrs. J.A. Kinnibrugh. Several from here planned to attend the 50th wedding reception in Floydada of Mr. and Mrs. J.M. Williams,

Sunday afternoon June 4th, at their home at 827 West Kentucky. Mr. Williams taught school several years in the South Plains Community and was beloved by pupils and everyone.

Hobby Club members will meet at the home of Mrs. L.T. Wood on Wednesday, June 14, at 8 a.m. for "Breakfast at Mamie's" and co-hostesses will be Nita Marble, Dot Cummings, Ruby Higginbotham and Doris Powell.

Mrs. L.T. Wood spent Saturday and Sunday with her sister and husband, Mr. and Mrs. Buster Dunham in Amarillo.

E.J. Kinslow presided at the polls Saturday at South Plains assisted by Mrs. Ruby Higginbotham, Mrs. Kin-slow and Mrs. Fred Marble.

Receiving special recognition at the South Plains School, on Field Day at the Awards presentation were Mitzi Julian, daughter of Mr. and Mrs. Kendis Julian, who was valedictorian, and Cindy Mulder, daughter of Mr. and Mrs. Nathan Mulder, who was salutatorian of the South Plains sixth grade class. They will be going to Floydada to school next fall.

FLOYD DATA

Mr. and Mrs. Carl A. Moosberg and Alice had as recent guests Mr. and Mrs. Donny Winslow, of Lubbock. Donny graduated from Tech and has accepted a job with Halliburton Co. in Duncan Okla., as designs engineer. Other guests were Mr. and Mrs. Tommy Sherman for Junes' birthday party and Tommy's mother, Mrs. Elfie Sherman of Lockney.

Other guests for the celebration were long-time friends of Matador, Mr. and Mrs. Edgar O. Lee.

Alice Moosberg went to Duncan Oklahoma for the weekend to visit Donny and Carla Winslow and to help them unpack in their new home there.

Miss Alice Moosberg who teaches 4th grade at Andrews Ward was one of the local faculty who attended reading workshop at the civic center in Lubbock last week.

FLOYD DATA

Mrs. Jerry McClure and two daughters of Oxford, Ohio visited in the Weldon McClure home from Thursday to Saturday. They will be in the area until the 12th.

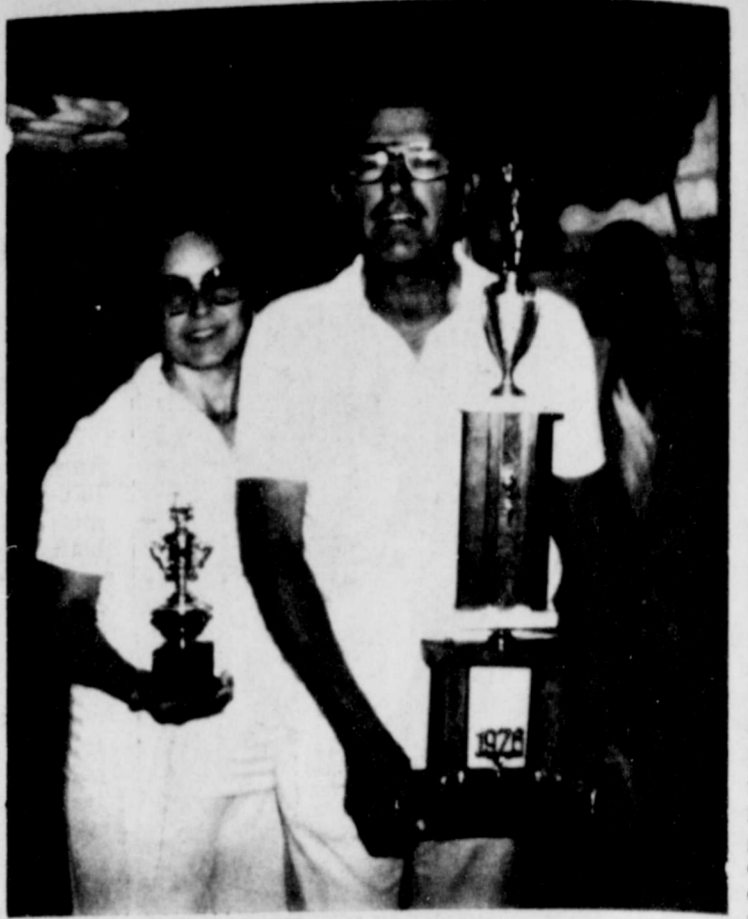

GROUCH....Lavirn Carthel holds large trophy presented to the Carthel Family "Grouch Of The Year" at recent reunion. Mrs. Carthel's smaller trophy is for putting up with the grouch. (Staff Photo)

Carthels Hold 13th Reunion

The annual Carthel Reunion was held this year at the Quartz Mountain State Park in Oklahoma. This was the annual reunion of the Babe and Lillie Carthel family. Mr. and Mrs. 'Babe' Carthel had 11 children, and 10 are still living. Of the ten children, four attended the reunion, Mr. and Mrs. Cap Carthel of Lockney had the most children there. Those attending from his side of the family were Sherry of

the home: Bobby and Mervene, Jackie, Tammie, Dart and Jo Ann, and guest Zach Zachery of Lockney. Carl and Peggy Turner, Terry and Zahn and Kayla and Shayla Turner of Floydada, Frances and Billie Howard, Gary and Linda and Coby Marr; Keith and Donna, Lori and Keisha and guests Dana McLroy and Samme Adkins all of Plainview. Also attending were Mr. and Mrs. Cecil Carthel, Mr. and Mrs. Char-

Griffith will spend several days here in the home of his daughter and family.

Mrs. Kay Crabtree and Anissa and Mr. Elmer Griffith visited Saturday afternoon with Mrs. Kate Crabtree and with Mr. and Mrs. Delmas McCormick.

Last Monday Mr. and Mrs. Bill Tye spent the day with Mr. and Mrs. A.S. Mize and that night they were joined by Mr. and Mrs. Walton Wilson.

Mrs. Kate Crabtree visited Mrs. W.C. Sims last Wednesday. Mrs. Sims fell and sprained her wrist a few days ago, and has it in a cast.

Mrs. Crabtree visited Mrs. Mary Stanley Thursday.

Mrs. Bill Beedy spent the past weekend at their ranch near Claude with her son Charles Beedy.

Visiting during the week with Mr. and Mrs. Lindsey Graham, were, Mr. and Mrs. Walter Hollums, Mr. and Mrs. Joe Dunn, Burl Huckabee, and Mrs. A.S. Mize and Mr. and Mrs. E.W. Walls.

Mr. and Mrs. E.W. Walls visited Mr. and Mrs. Walton Wilson Sunday afternoon.

Mrs. Ray Cook visited Mrs. Maurice Campbell Thursday afternoon.

Mr. and Mrs. E.W. Walls were among those attending the Coop Elevator meeting and barbecue supper Saturday night at the high school cafeteria.

Mr. and Mrs. Sam Bass of Lubbock visited the Eugene Watts family Saturday night.

Fairview News

By Mrs. Clyde Bagwell

Mr. and Mrs. Bud Warren and Bo Warren left home last Sunday morning to go to Paris where they visited her brother Bill Pollan. Bill and the Floydada group went to Dangerfield to visit another brother, Mr. and Mrs. Boots Pollan and family, a sister, Mrs. Pauline Cuddy, Van Muys Calif. was also there. On the return trip Mr. and Mrs. Bud Warren and Bo stopped at Seymour to visit Mr. and Mrs. Lester Britton, and arrived home Wednesday.

Mr. and Mrs. Bud Warren have a new grandson born May 25, the son of Mr. and Mrs. Randy Tim Warren of Lubbock. He weighed 7 lbs. 3 oz. and is named Shannon Lance. He has a 3 year old brother, Dustin.

Mr. and Mrs. E.W. Walls visited in Lockney Thursday with Mr. and Mrs. D.D. Tate.

Mr. and Mrs. E.W. Walls returned home Tuesday afternoon from a visit in Oklahoma, with relatives, Mr. and Mrs. E.C. Johnson at Nicoma Park, Mr. and Mrs. Marvin Marsee, Norman; and Mr. and Mrs. Seth Pery, Wayne, Oklahoma.

Mrs. C.W. Payne visited Mrs. Clyde Bagwell Wednesday morning and Mrs. C.W. Denison visited Mrs. Bagwell Wednesday afternoon.

Mr. and Mrs. Bobby Cozy and Kara visited at Tokio, Friday night and Saturday with his sister and husband, Mr. and Mrs. Jet Wilmeth.

Leonard Wilson and son Brent of Canyon visited Tuesday until Friday afternoon in the home of Mr. and Mrs. Walton Wilson, while here Leonard, Brent, and Walton went fishing near Silverton.

Mrs. Clyde Bagwell visited a short time Tuesday afternoon with Mrs. C.H. Wise.

Mr. and Mrs. C.W. Payne visited Mr. and Mrs. Clyde Bagwell Saturday afternoon. Visiting in the home of Mrs. C.W. Burton during

DOG CLINIC

Saturday, June 10 9 to 12 a.m.

Rabies Shots-----\$4.00
City Tags-----\$2.00

Bring your dog to the office of
James P. Glasson
Veterinarian

601 SE 8th Lockney
SPONSORED BY CITY OF LOCKNEY

1978 T.V. FLOOR STOCK

CLEARANCE

SALE

WE'RE SACRIFICING OUR '78 MODEL T.V.'S TO MAKE ROOM FOR THE '79 MODELS

WE HAVE OVER 20 '78 MODELS THAT MUST BE SOLD AT THESE REDUCED PRICES
COME BY AND SAVE AT OUR EXPENSE



SAVE
RCA XL-100 19" diagonal
FB 433 MTS AND WIS

Save 63.95
XL-100 100% Solid State Color TV with XtendedLife Chassis
manufacturer's suggested list price \$429.95

\$366

- 100% solid state XtendedLife chassis uses less energy than an average 100-watt bulb
- Automatic color control and fleshstone correction
- Automatic fine tuning pinpoint and holds correct signal



SAVE \$150
Model GB72R
RCA ColorTrak TV. Remote at No Extra Charge

- RCA Signal Sensor II
- New 100% solid state XtendedLife chassis
- Mediterranean cabinet with pecan finish

manufacturer's suggested price \$999.95
\$749

Save \$91
RCA Solid State Color TV with XtendedLife Chassis
manufacturer's suggested price \$699.95

\$588

- Super AccuColor black matrix picture tube
- Automatic color control and fleshstone correction system
- Low power consumption... costs less to operate than a 100-watt bulb

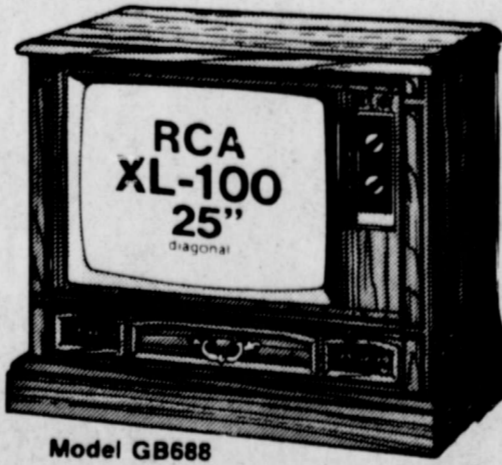

Model GB688

COME BY AND MEET BOBBIE AND JERRY THE NEW OWNERS AND LOOK OVER OUR '78 MODEL TELEVISIONS.

SHOP OUR COMPETITION FIRST....THEN SEE US FOR A BETTER DEAL.

JERRY'S T.V. & APPLIANCE

WE SERVICE WHAT WE SELL!!!
(FORMALLY MIZE T.V.)

215 SO. MAIN
FLOYDADA, TX.

983-3481

Wednesday, June 14

9 99¢

KING SIZE WALLET CREATIVE COLOR PORTRAITS FOR ONLY

Kodak paper. For a Good Look at the Times of Your Life.



Extra Charge for GROUPS WE USE KODAK PAPER

NO LIMIT

GET PICTURES MADE OF GRANDPA, GRANDMA, DAD, MOM AND ALL THE LITTLE ONES AT THESE SAME LOW PRICES!

SHUGART COLOR PHOTOS

THOMPSON

ASK About Our FREE 8 x 10 OFFER

200 SO. MAIN FLOYDADA, TEXAS

Genealogy

Short Course

There will be a Genealogical Short Course taught in Lubbock Friday and Saturday, June 9 and 10 at the Garden and Arts Center, 4215 University. The course will begin on Friday at 1:30 and last until 4 p.m. There is a class for adults, and one for youth which will enable scouts to obtain merit badges in genealogy. The Friday evening session is from 7 to 9 p.m. On Saturday, classes will continue for adults and youth from 9 a.m. until noon.

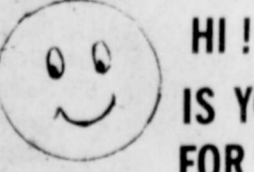

HI!
IS YOUR HOME READY FOR THE HOT SUMMER DAYS

INSULATE NOW

Fire-Resistant, Installed and Guaranteed

MARR INSULATION

Tom Marr Owner 652-3838

ies Carthel, B... ty; and guest... ford Becky, M... and guests... all of Lockney... Lavirn Carthel... Mrs. Dicie... and Dee Lee of... Mr. and Mrs... and Brad... Mrs. John Y... la, Shaw... Michelle Gary... bock, Mr. a... Carthel of P... Mr. and Mrs... and Dana... the all of F... Lockney M... Dipprey... guest Glen... Dipprey and... Weatherford... The annual... the Year... Lavirn Carthel... trophy went... for putting... grouch. Carl... dada and Lan... of Lockney... prizes. A total... attended the...

OBITUARY

WILLIAM... Services... Henry "Dea... Floydada, we... p.m. Wednes... ed Methodist... Rev. Herbert... the Nazarene... Angelo officia... Rev. Jim Sm... First United... Church assisti... Burial was... Cemeteries un... Moore-Rose F... Furrow died... in Floydada... Center after... He was born... ill, married... at Alvie, Okla... moved to Flo... 1912. Mrs. W... First United... Church and a... Survivors in... wife; three son... Diego, S.L. of... Kan., and R.T... three daughte... Golden, Mrs. S... head and Mrs... all of Amarillo... Pearl Vander... homa; 15 grand... 31 great-grand...

NAT... HORSE CO... National You... gress will be... Hearl O'Tea... in Waco, July... will include a... method dem... horse judg... Quarter H... of America... show and Ap... show. Entry... available from... M. Dundon, N... Horse Congr... Cove Lane, D... 75234. Entry... July 1.

SPR... TREES... FOR... AND... TERMITE... CALL... A.C. CAR... COTTON... THRIP... -FLEA HO... -MILO-C...

ASSISTA... U.S. NEW... REPORT... of the bla... born to... double... just 13 y... most a th... children f... federal... To Farm... Children... WITH F... Y MERR... YOU... ESS IS... CIATI...

Community Action Receives \$24,699.00

Congressman Omar Burleson announces the approval of a \$24,699.00 Community Services Administration Grant to the Caprock Community Action Association, Inc., with headquarters at [redacted]. The counties served are Crosby, Floyd, Dickens and Motley.

home repairs, and energy-saving improvements to minimize heat transfer and improve thermal efficiency of about 55 dwellings of the elderly and low-income families. Also the funds will be used for crisis intervention on behalf of approximately 30 eligible households to prevent hardship or danger

to health due to utility shut-off or lack of fuel. The program will run for twelve months beginning June 1.

FLOYD DATA
Ricky Cross, son of Mr. and Mrs. Marion Cross, Plainview, is on the Dean's List at Texas Tech University for the past semester and has been notified that he is also on the National Dean's List. He has been on the Dean's List at Tech every term for the three years he has attended. Ricky is the grandson of Mrs. Ethel Corss and Mr. and Mrs. Olson Allison of Lockney.

Sleep while you want ad works.

FLOYD DATA
Mr. and Mrs. Leroy Burns returned this week from their cabin in Ruidoso, N.M. Accompanying them to Ruidoso was their daughter, Mrs. Sherry Hacker and boys, from Knox City, Texas, and Mrs. Valerie Turner of Floydada.

FLOYD DATA
Sheryl and Dale Derryberry have recently returned following a week's vacation in Ruidoso, N.M.

Thinking Of Insulation?

CHECK THE REST... THEN CALL THE BEST.

BEST MATERIAL, BEST SERVICE AND BEST PRICE

Texas Insulation Systems
652-3348
LOCKNEY, TX.

JUNE is... Dairy Days at

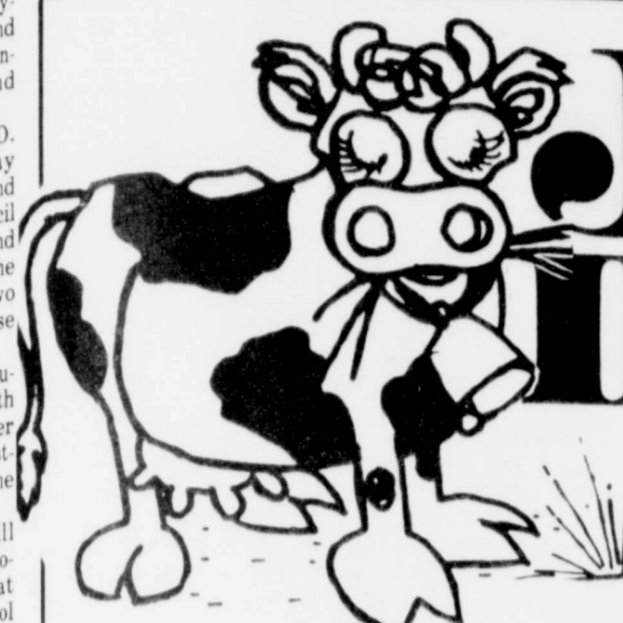

Prices good thru June 7, 1978. We reserve the right to limit quantities. None sold to dealers.

"Each of these advertised items is required to be readily available for sale at or below the advertised price in each store, except as specifically noted in this ad."

Western Heavy Grain Fed Beef, Blade
CHUCK ROAST
99¢
Lb.

Farmer Jones TASTY FRANKS
79¢
12-oz. Pkg.
Kraft Single Sliced American Cheese



Market Style Sliced SLAB BACON
\$1.09
Lb.

Fresh Boston Butt PORK ROAST
\$1.09
Lb.

FREEZER SALE

Western Heavy Grain Fed Beef, Whole	\$1.59	SAVE 70¢ PER LB.
Bottom Round	\$1.79	SAVE 50¢ PER LB.
Sirloin Tip	\$1.45	SAVE 20¢ PER LB.
Pork Loin	\$1.45	SAVE 20¢ PER LB.

NO CHARGE FOR CUTTING & WRAPPING

Sugar Lemon Tea Mix	24-oz. Jar	\$1.58
Nestea	10 1/2-oz. Cans	\$1.00
Campbell's Soup	50-Lb. Bag	\$9.99
Gravy Train	5-oz. Can	39¢
Vienna Sausage	12-Ct. Box	\$1.49
Pampers	24-oz. Can	99¢
Assorted Varieties, Piggly Wiggly	16-oz. Jar	36¢
Drink Mix	19-oz. Pkg	\$1.19
Mustard	15-oz. Pkg	99¢
Oreo Cookies	15-oz. Pkg	99¢
Oreo Double Stuff		

Nabisco Ritz Crackers	16-oz. Box	89¢
Planters' Nacho or Taco Flavored Tortilla Chips	6-oz. Pkg	69¢
Planters' Cheez Balls, Curly or Corn Chips	5-7 1/2 oz. Pkg	69¢
Aunt Jemima Buttermilk Complete Pancake Mix	2-Lb. Pkg	89¢
Aunt Jemima Syrup	24-oz. Btl	\$1.29
Larsen's Mixed Vegetables	15-oz. Can	37¢
Piggly Wiggly Veg-All	1-Lb. Box	49¢
Saltine Crackers	100-Ct. Box	\$1.79
Piggly Wiggly Tea Bags	8 1/2-oz. Pkg	65¢
Insulated Styrocups		

Kraft PARKAY OLEO
49¢
1-Lb. Pkg.

1 1/2% Piggly Wiggly LOWFAT MILK
\$1.49
1-Gal. Jug

Fabric DOWNY SOFTENER
\$1.59
64-oz. Btl.

FROZEN FOODS

Green Giant Nibblers, Frozen		
Corn On The Cob	6 Pk.	69¢
Green Giant Frozen Cream Style Corn, Corn in Butter Sauce or Sweet Peas in Butter Sauce		
Frozen Vegetables	10-oz. Pkg	59¢
Piggly Wiggly Frozen Whipped Topping	9-oz. Ctn	47¢
Piggly Wiggly Texas Style Biscuits	3 12-oz. Cans	89¢

Kraft VELVEETA CHEESE
\$1.99
2-Lb. Pkg.
Limit one (1) 2-Lb. Pkg. with \$7.50 or more additional purchase excluding & cigarettes.

Piggly Wiggly Assorted Varieties CANNED SODA
8 \$1
12-oz. Cans

Arrow PINTO BEANS
49¢
2-Lb. Bag

NON-FOODS

Mouthwash	24-oz. Btl	\$1.59
Listerine		
All Varieties Colgate Instant Shave	11-oz. Can	79¢
Revlon, All Varieties Flex Shampoo	16-oz. Btl	\$1.59
Hair Spray, All Varieties Aqua Net	13-oz. Can	69¢

Fresh PEACHES
49¢
Lb.

Ripe TOMATOES
39¢
Lb.

Mild Yellow Onions
2 29¢
Lb.

ON SALE THIS WEEK

AUTUMN COLLECTION STONEWARE

CEREAL BOWL

Only **79¢** with every \$3.00 purchase

les Carthal, Rob...
ly: and guest J...
ins, Mr. and M...
ford Becky, Mar...
and guests Joh...
all of Lockney, M...
Lavin Carthal...
and their childr...
Mrs. Dickie Mc...
and Dee Dee of...
Mr. and Mrs. G...
and Brad and G...
Mrs. John Yarn...
la, Shaw, Shely...
Michelle Carey...
bock, Mr. and...
Mr. and Mrs. D...
and Danika and...
the all of Floyd...
Dipprey Tina and...
Dipprey and G...
Weatherford, G...
The annual Y...
Lavin Carthal...
trophy went to...
for putting up...
grouch, Carl Tar...
dada and Lavin...
of Lockney was...
attended the reu...
returning home

OBITUARY

WILLIAM H. P...
Services for...
Henry "Bea" Fur...
Floydada, w...
p.m. Wednesday...
ed Methodist Ch...
Rev. Herbert E...
the Nazarene Ch...
Angelo officiat...
Rev. Jim Smith...
First United...
Church assistin...
Burial was in...
Cemetery under...
Moore-Rose Fun...
Furrow died at...
Tuesday in Flo...
Center after a s...
He was born i...
Ill., married O...
at Alvie, Okla...
moved to Floyd...
1912.

Furrow was a...
with them. It...
First United...
Church and a re...
Survivors incl...
wife; three sons...
Diego, S.L. of I...
Kan., and R.T. of...
three daughters...
Mrs. Sid...
head and Mrs. E...
camp at the...
all of Amarillo...
Pearl Vanderslo...
homa; 15 grand...
great-grandch...

NATIONAL...
HORSE CONGR...
National Youth...
gress will be...
Heart O' Texas...
in Waco, July...
July morning...
method demon...
horse judgin...
Quarter Horse...
show and Appa...
show. Entry i...
available from...
M. Dundon, Nat...
Horse Congre...
Cove Lane, Da...
75234. Entry...
July 1.

SPRAYING...
TREES-L...
FOR ROA...
AND...
TERMITE...
CALL...
A.C. CAR...
983-2...
983-2...
pronounced ki...
Chimera has tw...
consister is the...
a pra's body and...
Chimera is...
trying you can...
possible.

ASSISTANCE...
U.S. NEWS AND...
REPORT of May...
of the black ch...
to the U.S. dur...
to be born to un...
double the per...
13 years ago...
a bird of all...
benefits...
Federal aid pro...
Families With...
Children.

WITH FLOYD...
MERCHANTS...
YOUR...
IS...
CIATED.

Community Profile



WORKER — Flora McNeill of Floydada stands by a water color painting of the house her father's parents, the late Mr. and Mrs. T.J. Day, pioneers, lived in when they came to the Estacado Community in Crosby County, a Quaker settlement south of Petersburg. Mrs. McNeill works hard at home, on the farm and in the community.

Busy woman finishes job

By MARIE HARRIS
Herald Regional Editor

FLOYDADA — "I never learned to ride a bicycle, swim or dance but I was taught to work," said Flora McNeill, lifetime Floyd County resident. "When I start something, I work and finish it."

And work she always has — first for her parents, the late Mr. and Mrs. G.H. Day, on the family farm in the McCoy Community where she was reared. The Days moved there in 1916 when she was a year old from the Allmon Community, her birthplace.

She graduated from Floydada High School at 15 — "too young", according to her parents to go to college. "Anyway, it was in the depression and times were too hard for me to go," stated Mrs. McNeill.

AFTER FLORA and Malcolm J. (Mac) McNeill were married May 26, 1935, she devoted herself to assisting him. Today they still are working side by side, farming their 1,000 acres and tending to nine irrigation wells. "We do everything, except hiring someone to hoe, including the harvesting," Mrs. McNeill explained. She drives a tractor and a truck to haul wheat, grain and cotton, and helps with the seed when he plants.

"I can hardly wait until we retire!" she exclaimed. "There are so many places we want to go." The couple already has gone to Europe and Hawaii and taken a Caribbean cruise. They have fun traveling in their Airstream trailer to Florida, California, Missouri, Las Vegas, Nev., the Mardi Gras in New Orleans and attending rallies of the travel group.

Mrs. McNeill, not only gives of herself for her family, but also for her community — she is one of those busy women who easily pick up non-paying and often thankless jobs. For many years probably no fund raising drive was conducted in Floydada without Mrs. McNeill taking part. She was often a division chairman, getting workers and campaigning for Cancer, Heart, Red Cross, Polio, United Fund or whatever worthwhile charity needed money.

WHILE LIVING in the country — in the Campbell Community in 1935-43 and then two miles north of Floydada — Mrs. McNeill was a home demonstration club member and served as Floyd County HD Council chairman. She gave up this work when the McNeills built their present beautiful brick home in Floydada in 1954.

She is a member of the 1934 Study Club and of the Women's Division of Floydada Chamber of Commerce of which she has been social chairman.

Mrs. McNeill had a part in founding the Floyd County Library. Representing Precinct 2, she secured signatures for a petition asking the commissioners court for the library. She also assisted in getting the library branch in Lockney.

MRS. McNEILL joined the Methodist Church at Rushing Chapel near Floydada and became zone leader of the women's group and in the 1940s served as Plainview District promotional secretary. As a member of First United Methodist Church in Floydada, she was president of the Women's Society of Christian Service and has ended another two-year term as president of the present United Methodist Women. She is on the church administrative board, has served on various committees, taught a Sunday School class, worked in the nursery, and sings in the choir.

Three years ago when nobody else dared, Mrs. McNeill was swinging on the ladder putting decorations on a 20-foot Christmas tree at the church. A year ago she was the sole decorator of the annual tree after a plea from the pastor on Friday to have it ready by Sunday.

Mrs. McNeill has directed memorial programs at the Floyd County Pioneer Reunion and the Floydada Ex-Students Reunion three times each.

SHE IS VERY active in the Floyd County Democratic Party and with her husband and daughter attended the inauguration of President Lyndon Johnson. Their daughter is Janice Adams of Lubbock, whose husband Roland is a pharmacist. They have one granddaughter, Misty.

A former worthy matron and longtime secretary of the local chapter of the Order of the Eastern Star, Mrs. McNeill became Esther Saturday night. She was a deputy grand matron in 1956-57, district deputy grand matron in 1962-63, and Grand Electa of the Grand Chapter of Texas in 1970-71. Now on the state level she is a member of the Legacy of Love committee and is section chairman.

McNeill has been OES worthy patron three times and was worshipful master of Floydada Masonic Lodge during its 75th anniversary. Mrs. McNeill helped organize the Floydada Assembly of the Order of the Rainbow for Girls and was mother adviser two years. Her husband was Rainbow dad. Both served on the advisory board and were awarded the Grand Cross of Color.

A WOMAN with drive, Mrs. McNeill found it difficult to be ill in bed five months in the winter of 1944-45 and assumed some of her heaviest OES duties following recuperation.

"I could not believe that I had to quit my activities," she recalled. "I had to prove to myself that I could still do things and get back in real deep."

Full of nervous energy, Mrs. McNeill does all of her yard work, housework and home decorating. She likes to make scrapbooks and do needlepoint. She has made Christmas tree ornaments and four lovely net and felt or satin tablecloths, one for each season, with appliques, pearls, sequins and other trim. She has collections of plates, spoons and items that have sentimental meaning. On a wall of their family room are water color paintings by Ted Bell of every house in which she and other family members lived. Whatever she does, Mrs. McNeill, the perfectionist, does well.

March Accident Total Released By Texas DPS

By Doug Simpson
If you drive a motor vehicle in traffic on a U.S. or state route between the hours of 4 and 6 p.m., chances are you might become a statistic.

According to a recently released report by the Texas Department of Public Safety, 989 of the 6,834 reported accidents in rural areas of Texas during March occurred under those exact conditions.

The summary indicated that a mere margin of one was the only difference between mishaps occurring at

4 p.m. and 5 p.m. on rural Texas highways.

Four hundred ninety-five accidents resulting at 4 p.m. topped the long list of times, places, and types of mishaps, with the 494 figure belonging to rush-hour traffic time (5 p.m.).

The report revealed that 173 persons died on rural highways during March, 1978. Most of the deaths occurred in traffic on U.S. and state routes. The time of death differed, however, with night sight and 7 p.m. topping the list.

Traffic mishaps claimed

the lives of 129 men and 44 women during March. Nine pedestrian deaths were reported.

For comparison, 31,710 mishaps occurred throughout Texas. The majority was again the motor-vehicle-in-traffic category. But most accidents happened on city streets, rather than on state and U.S. routes, and more mishaps were reported in the rush hour category, rather than during the 4 p.m. time.

Two-hundred persons died in Texas accidents, most in the 25-34 age category. The 20-24 group ranked a close second, and the 15-19 age category ranked a strong third.

As of March, 722 persons died in deaths in motor vehicle traffic mishaps have been reported. This is a 72-death increase over last year's figure at that time.

Some 37,829 injuries have been reported, a slight increase over 1977's figure.

FFA Boys To Attend Workshop

Blake Kitchens, Andy Langley and Clinton Ware, Floydada High School members of Future Farmers of America, have been selected to attend Southwestern Public Service Company's 16th annual Farm Electrification Workshop.

More than 100 FFA members and leaders will attend the workshop to be held June 12, 13 and 14 at the Episcopal Conference Center in Amarillo.

The FFA members, who come from Texas and New Mexico, will be competing for five trips to the National FFA Convention at Kansas City, Mo. Thirteen hours of instruction are offered in each of three subjects, Farm Motors, Farm Wiring and Electric Controls. Two students from the Wiring and Motor courses and one from the Controls course are selected as outstanding and receive the trips to Kansas

City for their accomplishment. Each student who finishes the course he is enrolled in is awarded a certificate. Alternates are selected in each course in the event the winner is unable to attend the convention.

Heading the staff of instructors at the workshop are Ken Pollard, Texas A&M Agricultural Engineering Department - Electric Controls; Bobby Browning, Textline - Farm Wiring; Don Ham, Dalhart - Farm Motors; and Sam Thomas, SPS Agriculture Development Manager. Glenn Bickel, SPS Power Sales Engineer, will moderate the general sessions.

Texas Farmland Up

COLLEGE STATION — The value of Texas farmland went up 11 percent for the year ending Feb. 1, slightly outdistancing the nationwide increase of 9 percent.

The increase raised the national average from \$450 to \$490 per acre, noted Dr. William E. Black, economist with the Texas Agricultural Extension Service, citing

Suffragist, Presley Coin Candidates

WASHINGTON (AP) — Suffragist Susan B. Anthony is the popular leader in depiction on the new \$1 coin, but she has 54 rivals for the honor, including Miss Liberty, the Virgin Mary and Elvis Presley.

Most of the competitors are easily recognizable, like Helen Keller, Eleanor Roosevelt or, for that matter, Presley. But what about Kitty "Bulldog" O'Leary?

The Treasury Department sent to Congress on Wednesday a list of the names and symbols suggested by citizens who have written the government since plans for a small \$1 coin were announced.

During this process, a movement sprang up to have the proposed coin bear the face of an American woman.

The Treasury list was transmitted without comment to the House Banking subcommittee on historic preservation and coinage. The Treasury Department recommended that the coin bear the image of Miss Liberty.

Nonetheless, the department provided a percentage breakdown on suggestions by private citizens.

Suffragist leader Anthony was ahead with 30.2 percent.

Miss Liberty, an inspiration to the handicapped, had 14 percent. Mrs. Roosevelt, 9.9; Betsy Ross, the flag designer, 9.4; Amelia Earhart, the pioneer aviator lost in the Pacific, 2.2; first lady Martha Washington and Harriet Tubman, who helped free slaves, also 2.2 each, and Jane Addams, social worker, 2.1. Miss Liberty rated 4.7 percent and no one else was supported by as much as 2 percent.

The minority nominations disclosed a sweep of American admiration and whimsy.

Belle Starr and Klondike Kate, out of the raffish old West, were nominated.

But so was the Virgin Mary.

The formidable-sounding O'Leary nomination presented a mystery. The Treasury said she was among those nominated without supporting information, and the Library of Congress reported itself unable without major research to find a trace of her.

Most of the nominees were well-known women from public life, social movements and the arts. Among the few male nominees, beside singer Presley, was Sen. Hubert H. Humphrey.

President John F. Kennedy's widow and mother were both on the list.

So were Pocahontas and Sacajawea, the Indian girl who guided the Lewis and Clark expedition.

Testimony before the subcommittee Wednesday gave heavy support to the Anthony cause. However, there was some support for Maggie Lena Walker of Richmond, Va., described as a black alley born two years after the Civil War ended, who became the first woman president of a bank in the United States.

Rep. Walter Fauntroy, D-D.C., said the subcommittee will continue its hearings. Fauntroy added that he believes there is general agreement on the principle of producing the coin.

But he said the panel would have to consider a long delay in coinage if the Treasury Department's recommended Miss Liberty design is not accepted.

YOU DON'T HAVE TO GO ALL THE WAY TO LUBBOCK FOR

- ★ TYPEWRITERS
- ★ CALCULATORS
- ★ DESKS
- ★ CHAIRS
- ★ OFFICE SUPPLIES

WE WILL MEET OR BEAT ALL PRICES ...AND WE APPRECIATE YOUR BUSINESS

OFFICE & ART SUPPLY CENTER

111 EAST MISSOURI PHO. 983-3914

What... heats, broils, roasts, simmers, sizzles, broasts; grills, bakes, stews; panfries, and even barbecues?

GAS COOKING OUTDOORS

Gas cooking outdoors sure makes sense in the summertime. It keeps the heat out of your house stays cool. You save on air conditioning. Plus there's no charcoal or lighter fluid. Gas reaches cooking temperature fast and cooks full family dinners. Your inside range and oven can cook, with that great outdoor flavor.

Take the heat out of the kitchen. Install a gas grill on the patio. It sure makes sense in the summertime, or anytime!

Flavor Twin

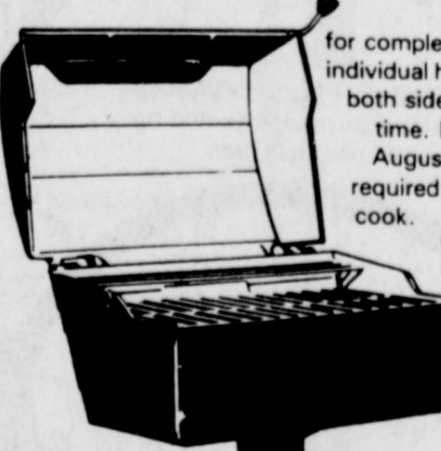

Big 455 square-inch cooking surface for complete meal cooking. Unique dual burner, with individual heat controls, lets you regulate the heat on both sides separately. Grill and simmer at the same time. Plus FREE Ember-Lighter if you buy before August 1, 1978. Lights grill instantly, no matches required. Simply turn the knob and you're ready to cook.

Only \$9.11 budget-priced on your monthly statement.

List Price \$294.00
Ember-Lighter 15.00
5% Sales Tax 14.70
+ Cash Price 278.70
+ Budget Price* 207.60

Budget terms: no down payment, \$9.11 per month for 36 months.

Buy this Arka grill before August 1, 1978 and get a FREE Ember-Lighter.

PIONEER NATURAL GAS COMPANY
(A Division of PRONEX, Inc.)

FL
Texas, J
company
many i
come in
philatre
woods in
We e
reply that
er damage
re.
the location
amphitheatre
times re
write the
ould be
ould be
any possib
of the
This loca
ossible. Th
entrance
to the am
damaged.
the recent
list of the
as used as
and the
to the
and back
speeding
June 14,
his year w
asters in
about who
could not
previous
dinner
the grou
p.m. bef
Supple
and Bori
and Barbe
meat. Th
Barbeque
that the
both east
water dim
age of the
results and
people c
burdens
ites by Pa
". They
ary and
Yieldell, K
ave New
Williams,
grew up i
ment busi
guitar,
and parts
then he re
at Portla
Mexico,
challeng
the trans
Texas Stat
he is ra
his leadin
from La
"Lives",
"Twelft
ector of t
"Alice
After play
76, Willia
er theatre
Alabama,
se in Lo
y, and a
months
se, West
da.
a Hurst
ing role o
third tim
with seas
Texas" per
been at t
Center wh
opportunit
ases of
Dallas, a
important
"Tom
"Night V
is a gro
Texas Stat
is rememb
roles in
as "Sum
The Me
"Night",
"Roof", a
". She is t
Mr. and
who recei
gillo from
Williams
which he
any year
experie
a multi-tal
actor, tea
skills in w
and hea
business
aker, and p
a. He is a
ional Ass
ers Asso
s and is
ed in the
owitz after
business. I
yon, last y
ort Boyd o
the Maste
and area
Henry",
season in
year. Boy
essor of
at WTS
ed the U
to where
years.

NEWS 'N' NOTES

(by Sharon Hillis)

For: Sharon Hillis for Newrelease Floyd County Extension Agent (HE)

When shopping for upholstered furniture, remember to question and test. Home furnishing sales this month offer excellent money-saving opportunities, to shop around to get the best values.

Remember, a high price does not necessarily indicate high quality.

EXAMINE TAILORING
Start by examining the tailoring.

Look for no loose threads and well-concealed staples and tacks.

Check that seams are straight and securely stitched. Pull on each side of a seam gently—they should not give.

Look for straight—not wavy-welt cording.

Check that plaids and stripes are well-matched and that prints are centered on each cushion.

If the piece of furniture has a skirt, be sure it is sewn on straight and hangs evenly.

READ LABELS
Second, look for labels to see if the fabric is treated to repel water and stains.

Some furniture carries a warranty that indicates the fabric has been performance-tested for color fastness and durability.

BOUNCE IN FURNITURE
Third, bounce in the chair or sofa. The springs should not hit the frame.

Seat construction should feel soft but provide good support. The furniture should allow your feet to rest on the floor. Squeeze the arms of sofas and chairs. If padding between the fabric and the

wood is sufficient, the frame can't be felt.

ASK QUESTIONS
Some features are not visible, so ask salesperson questions about the quality.

First, ask about the frame.

Better quality will have frames of steel or kiln-dried hardwood—maple, ash, birch, mahogany, alder or oak. Be wary of soft wood—fir, cedar or pine.

The joints where the frames are put together should be double dowel or triple dowel with reinforcement blocks at points of stress.

Next, ask about the springs.

Two types of springs are used in well-built furniture, coil spring and convoluted spring.

Finally, ask about the type of filling used in the cushions.

Polyurethane foam, foam rubber and man-made fiber fill are non-allergenic, odor-

less, mothproof and mildew proof. Filling of down or used in expensive furniture.

Caprock Hospital Report

Winfred L. Orman, admitted 5-30, continues treatment.

Francisca G. Medina, admitted 5-30, continues treatment.

Lettie D. Byrd, admitted 5-30, dismissed 6-6.

Jerome Wallingsford, admitted 5-30, dismissed 6-1.

Gladys Simpson, admitted 5-30, dismissed 6-5.

Bennie Locke, admitted 5-31, dismissed 6-5.

Gwendolyn Cogdell, admitted 6-1, continues treatment.

Virginia Rivera, admitted 6-1, dismissed 6-3.

Avis Bartley, admitted 6-1, continues treatment.

Oleta Gaston, admitted 6-1, expired 6-2.

Jimmy Hendricks, admitted 6-2, dismissed 6-3.

Espiridon R. De Los Santos, admitted 6-4, continues treatment.

Jesse Mendola, admitted 6-4, continues treatment.

Fay Isabel Head, admitted 6-5, continues treatment.

Clarence Foster, admitted 6-5, continues treatment.

Samuel Luther Holmes Jr., admitted 6-5, continues treatment.

William A. Dodson, admitted 6-6, continues treatment.

Mary L. Hale, admitted 6-6, continues treatment.

IN FLOYDADA, TEXAS SMART DRIVERS JOIN THE MOVE TO MICHELIN AT RUCKER'S



OFTEN A QUALITY PRODUCT IS RARE TO COME BY. THAT'S WHY RUCKER'S WANTS EVERY DRIVER IN FLOYDADA, TEXAS TO OWN A SET OF MICHELIN STEEL-BELTED RADIALS. RUCKER'S KNOWS THAT MICHELIN BUILDS QUALITY INTO EVERY TIRE THEY MAKE. DRIVE IN FOR A SET TODAY. FOR QUALITY YOU CAN DEPEND ON!!!



308 So. Main
Floydada, Texas
TEXAS RUCKER'S OK TIRE STORE 983-3370

Flood Didn't Wash Out "Texas"

Hardin-Baylor College in its home town, Belton, Texas. He has taught courses in European theatre at WTSU and attended productions in London, Paris, and Rome with his students. He has appeared in many dramas at WTSU and also in demand to judge one-act play contests. He and his wife, Carolyn, have a son, Brett.

Lois Kirkpatrick Hull is returning to play "Aunt Anna" for the third season. She has been a faithful and ingenious backer of the Texas Panhandle Heritage Foundation since the first days. She received her BA from the University of Texas where she participated in numerous theatrical productions. She comes from a family of artistic traditions as her parents met while studying opera in Italy. Among her civic responsibilities are offices in the University Study Club, the Junior League, and the Presidency of the South Randall County Hospital District Board. She was chosen the Canyon Chamber of Commerce Citizen for the year in 1974.

The newcomer in the cast of leads as "Dave" is Lee Kendle although he has been in the show since 1971. During his years at WTSU he has received many honors peaking with the receipt of the Moore Award for Theatre Achievement in 1978. During his years at WTSU he has conducted the Madrigal group and the New Day Singers. He has been the assistant in choral music at WTSU this year and received his MA at the last convocation.

Kendle is an example of the people in this area who have grown up with the show. He worked in the chorus from 1971-73, started as assistant musical director and sound and light technician from 1974-77, and now is carrying one of the leading roles. Just this last year, Kendle appeared on the WTSU stage as "Angelotti" in Tosca, and as "Mr. Nickles" (satan) in "J.B.". Kendle's wife, Kathy, is in the show as well.

Tax Representative In Floydada June 8th

AUSTIN—State Comptroller Bob Bullock announced he is sending a representative from his Lubbock office to Floydada on Thurs. June 8, 1978 to assist local taxpayers and answer questions about state taxes.

Bullock said Enforcement Officer, Benito Rocha will meet with local taxpayers at the Floydada Court House, Room 103 from 10 a.m. to 12 p.m.

Due to a change of plans since our first announcement, Patti Clabaugh will return to the "Texas" cast for her third season in the role of "Kate" Woodward, Oklahoma is her hometown, and she graduated from Southwestern Oklahoma State University with a BA in Music Education. Her theatre performances include "Miss Reardon Drinks a Little", "Interview", "Guys and Dolls", "27 Wagons Full of Cotton", and "Threepenny Opera". At SWOSU she received Best Supporting Actress in a major production for Lucy Van Pelt in "You're a Good Man, Charlie Brown". Patti appeared in various operas including "Il Trovatore", "Rigoletto", "Sunday Excursion" and

Due to a change of plans since our first announcement, Patti Clabaugh will return to the "Texas" cast for her third season in the role of "Kate" Woodward, Oklahoma is her hometown, and she graduated from Southwestern Oklahoma State University with a BA in Music Education. Her theatre performances include "Miss Reardon Drinks a Little", "Interview", "Guys and Dolls", "27 Wagons Full of Cotton", and "Threepenny Opera". At SWOSU she received Best Supporting Actress in a major production for Lucy Van Pelt in "You're a Good Man, Charlie Brown". Patti appeared in various operas including "Il Trovatore", "Rigoletto", "Sunday Excursion" and

Due to a change of plans since our first announcement, Patti Clabaugh will return to the "Texas" cast for her third season in the role of "Kate" Woodward, Oklahoma is her hometown, and she graduated from Southwestern Oklahoma State University with a BA in Music Education. Her theatre performances include "Miss Reardon Drinks a Little", "Interview", "Guys and Dolls", "27 Wagons Full of Cotton", and "Threepenny Opera". At SWOSU she received Best Supporting Actress in a major production for Lucy Van Pelt in "You're a Good Man, Charlie Brown". Patti appeared in various operas including "Il Trovatore", "Rigoletto", "Sunday Excursion" and

Due to a change of plans since our first announcement, Patti Clabaugh will return to the "Texas" cast for her third season in the role of "Kate" Woodward, Oklahoma is her hometown, and she graduated from Southwestern Oklahoma State University with a BA in Music Education. Her theatre performances include "Miss Reardon Drinks a Little", "Interview", "Guys and Dolls", "27 Wagons Full of Cotton", and "Threepenny Opera". At SWOSU she received Best Supporting Actress in a major production for Lucy Van Pelt in "You're a Good Man, Charlie Brown". Patti appeared in various operas including "Il Trovatore", "Rigoletto", "Sunday Excursion" and

Due to a change of plans since our first announcement, Patti Clabaugh will return to the "Texas" cast for her third season in the role of "Kate" Woodward, Oklahoma is her hometown, and she graduated from Southwestern Oklahoma State University with a BA in Music Education. Her theatre performances include "Miss Reardon Drinks a Little", "Interview", "Guys and Dolls", "27 Wagons Full of Cotton", and "Threepenny Opera". At SWOSU she received Best Supporting Actress in a major production for Lucy Van Pelt in "You're a Good Man, Charlie Brown". Patti appeared in various operas including "Il Trovatore", "Rigoletto", "Sunday Excursion" and

Due to a change of plans since our first announcement, Patti Clabaugh will return to the "Texas" cast for her third season in the role of "Kate" Woodward, Oklahoma is her hometown, and she graduated from Southwestern Oklahoma State University with a BA in Music Education. Her theatre performances include "Miss Reardon Drinks a Little", "Interview", "Guys and Dolls", "27 Wagons Full of Cotton", and "Threepenny Opera". At SWOSU she received Best Supporting Actress in a major production for Lucy Van Pelt in "You're a Good Man, Charlie Brown". Patti appeared in various operas including "Il Trovatore", "Rigoletto", "Sunday Excursion" and

Due to a change of plans since our first announcement, Patti Clabaugh will return to the "Texas" cast for her third season in the role of "Kate" Woodward, Oklahoma is her hometown, and she graduated from Southwestern Oklahoma State University with a BA in Music Education. Her theatre performances include "Miss Reardon Drinks a Little", "Interview", "Guys and Dolls", "27 Wagons Full of Cotton", and "Threepenny Opera". At SWOSU she received Best Supporting Actress in a major production for Lucy Van Pelt in "You're a Good Man, Charlie Brown". Patti appeared in various operas including "Il Trovatore", "Rigoletto", "Sunday Excursion" and

resley
lates
is the popular leader for
the honor, including King
Helen Keller, Eleanor
Kitty "Bulldog" O'Leary
a list of the persons
the government since
the proposed coin
to the House Banking
the Treasury Department
breakdown on sugges
percent. Mrs. Rosen
Harriet Tubman, who
worker, 2. Mus Lib
much 2 percent
American admiration and
West, were nominated.
a mystery. The
supporting information,
out major research to
public life, social move
singer Presley, was
both on the list.
guided the Lewis and
heavy support to the
Lena Walker of
years after the Civil
a bank in the United
will continue its benev
agement on the princ
elay in coinage if the
is not accepted.
west, Southeast
east.
Texas farmland is
ly valued at \$116
compared to \$26
ary, 1977, and \$18
ary, 1976, pointed
States with the
farmland values at
are New Jersey, \$2
acre; Connecticut
and Rhode Island,
New Mexico and
farmland is current
under \$100 per
roasts
NG
S
keeps the heat out,
arcoal or lighter fuel
family dinners, ev
re makes sense in
ch cooking surface
dual burner, with
regulate the heat on
summer at the same
if you buy before
santly, no match is
and you're ready to
on your monthly
\$258.02
FREE
12.90
270.92
327.96
months
re
include normal post
tion and 5% sales tax
Terms are available
interest on declining

The Floyd Philosopher Finds That Foreign Tourists Finally Are Coming Over To Look At Us



Editor's note: The Floyd Philosopher on his Johnson grass farm discusses tourism this week, more or less.

Dear editor:
For years, the ambition of a lot of Americans has been to go abroad. You haven't lived, they said, till you've seen what the rest of the world is like, seen its people, their customs, their cultures, their historic buildings and monuments, their cathedrals and castles and museums and exotic foods and things like that.
I've always contended that if it was important for us to go over there and look at them, it ought to be equally important for them to come over here and look at us. After all, the land under the main street of Lockney or Floydada is just as ancient as the land under the streets of Rome. Both were formed within a day or two of each other at the most, maybe one on Monday and the other on Tuesday. The land I'm living on out here on this grass farm was here long before a single European castle or Egyptian pyramid was built. I never built a pyramid on it because I

don't want tourists tromping down the grass. Furthermore, while foreigners are supposed to have quaint ways, they've got no corner on the market. You can't get any quainter than our teen-agers or two-thirds out state legislators. The changing of the guard at Buckingham Palace is supposed to be a sight worth seeing and I'll admit it may be a better show than the changing of governors following an election, but the results frequently are about the same.

What brought all this on was an article I read saying that 20 million tourists from abroad are expected to visit the United States this summer. Finally they're coming over here to look at us.
I don't know what they'll learn but it doesn't matter. Many of the people I've seen who've been abroad have for the most part come back about like they were before they left, except for maybe a little fatter and a little braver.

Yours faithfully,
J.A.

AGRICULTURAL BRIEFS

TOP RURAL COMMUNITIES IN TEXAS—The top four rural communities in the Texas Community Improvement Program are Wildorado, Oldham County; Gause, Milam County; Dike, Hopkins County; and Miranda City, Webb County. These communities will be honored at a special Governor's Luncheon at the Marriott Hotel in Austin, June 14, according to a community improvement specialist with the Texas Agricultural Extension Service. Leaders from each community will be presented a special plaque and a check for \$300.

FARMLAND VALES UP—The value of Texas farmland went up 11 percent for the year ending Feb. 1, slightly outdistancing the nationwide increase of 9 percent, points out an economist with the Texas Agricultural Extension Service. Texas farmland is currently valued at \$316 an acre compared to \$285 in February, 1977, and \$195 in February, 1976. The national average value of farmland increased from \$450 an acre last year to the current \$490.

What One Person Can Do

The transition between being a teenager and becoming a mature adult can be very painful, says a family life education specialist. The best methods of change is when the individual has careful guidance in becoming an independent and responsible human being. Jenny Reinhardt with the Texas Agricultural Extension Service, The Texas A&M University System, points out.

When purchasing ordinary life insurance, consider taking out several small policies rather than a single large policy suggests Dr. Carolyn McKinney, family resource management specialist with the Texas Agricultural Extension Service, The Texas A&M University System.

To achieve the economic benefits of annual premium payments, pay each of the smaller policies on an annual basis with staggered payment dates, she says.

Sleep while your want ad works.



In the language of flowers, a bright pink peach blossom means "I am your captive."

NEW SHIPMENT
Of New Line Of
DO-IT-YOURSELF
Jean Baree Wigs
Select From Styles:
COY KUT DUSTY
MARIE TINA COMBO
BOBBI FARRAH
If Color Is Not In Stock...
We Can Have It In One Week.
CALL
983-3649
FOR AN APPOINTMENT.
Audrey's Hair Styles
OF FLOYDADA
Audrey Thomas - Owner
4 mi. S., 4 mi. W. & 1/2 Mi. S. (ALL ON PAVEMENT)

PERSONS
In The Process Of Completing Educational Requirements For The
Realestate Saleman's
OR
Broker's Licenses
Through The South Plains College Regional Occupational Center in Plainview Are Urged To Contact The R.O.C. Immediately For Information Concerning A New Interpretation Of The Deadline For Filing An Application.
CONTACT: DEAN LEON HARRIS, DAN SHOCKEY, OR EMMITT TIPTON AT 293-3605 or COME BY THE REGIONAL OCCUPATIONAL CENTER AT 708 YONKERS, PLAINVIEW, TX.

Cotton Export Sales Good

MEMPHIS, June 2 (Special) — U.S. cotton is chalking up a banner year in export markets this season, and groundwork is being laid to keep the momentum going into 1978-79.

Reports to the National Cotton Council's board of directors here today indicated this season's total export commitments hit 6.4 million bales on May 21. With shipments moving well, actual exports by the season's end are expected to total about 5.3 million bales. Excess commitments will be carried over to next season. In addition, outstanding sales for next marketing year have already reached 1.4 million.

David C. Hull, Council Foreign operations director, said factors behind this year's strong exports include aggressive selling by U.S. exporters, adequate credit, excellent quality, plentiful supply, and competitive prices. He also cited a widening series of market development activities by Cotton Council International (CCI) which have added to the thrust.

Among activities described was a Cotton Belt orientation program for representatives from the Washington liaison office of the People's Republic of China. This led to a reciprocal visit by a U.S. cotton trade team to China in mid-May, and Hull said he believed the exchange will have a favorable long-term influence on U.S. raw cotton sales to PRC.

As a follow-up, six representatives of the China National Textiles Import and Export Corporation — who buy all of the PRC's raw cotton imports — will be invited to visit the Cotton Belt this fall. Also scheduled are separate Cotton Belt orientation tours for a group of 15 cotton buyers from Europe, and another group of top-level textile officials from Bangladesh. In addition, CCI will send two trade teams to Europe and two to the Far East this fall.

Overseas visits by the Maid of Cotton were cited as another important factor in U.S. cotton's bid for foreign markets. James T. Hazelwood, Council promotion manager, pointed out that the Maid's tour not only provides a peg for getting year-round promotion programs underway for U.S. cotton overseas but also helps establish relationships between textile industry leaders, foreign government officials, and U.S. representatives. Maid of Cotton Ruth Harman also reported on highlights of her recently completed tour to Europe and the Far East.

This season's strong export sales are a key factor behind the 8-cent rise in cotton prices since early February, Council Economist Arlie Bowling said. While the price increase is providing much-needed improvement in farm income prospects, it is not expected to result in serious market losses unless the price gap continues to widen between cotton and its major synthetic fiber competitors.

With this season's domestic consumption expected to be about 6.6 million bales, total offtake for the current crop will probably equal 11.9 million.
Regarding the 1978-79 outlook, Bowling said a survey of Extension Service leaders indicated production could range from 11.5 million bales to 12.1 million. Prospects are promising for exports reasonably close to this season's level, and domestic consumption between 6.5 and 7 million bales. If this develops, it could result in a somewhat lower carryover than the 5.4 million bales projected for the current season.

Board members were warned, however, that the impending cotton dust standard could adversely affect cotton's demand outlook. Gaylon Booker, Council economist, and Dr. Phillip Wakely, staff technology manager, said the final standard — expected to be published earlier this year — has been delayed pending a review by the President's economic advisors of its inflationary aspect. The review followed a series of meetings and communications by Council and industry leaders with key Administration officials.

While the Occupational

Safety and Health Administration has estimated the capital cost of its draft final standard at \$625 million compared with \$2.7 billion for the standard it initially proposed. Council staff members questioned the figures.

They said the current proposal's lower cost is partially explained by liberalized exposure limits in some work areas. OSHA's initial proposal specified a cotton dust exposure limit of 0.2 milligrams in all work areas in every industry sector. In contrast, the draft final standard calls for textile mill exposure limits of 0.2 only in yarn production areas; 0.75 for weaving; and 0.5 for non-textile industries except spinning.

Council staff members noted that capital cost at the textile mill level would run \$1.1 billion in yarn production alone. This raises doubts concerning OSHA's \$625 million estimate for all industry sectors. Indications are the biggest economic impact would fall on textile mills, cottonseed oil mills, and waste cotton sectors.

Regardless of the final standard's outcome, staff members emphasized that research on cotton dust and byssinosis must be continued at a high level to provide a solution to the problem.

A report by Dr. Andrew Jordan detailed Council and industry efforts to relieve the severe freight car shortage shipments of baled cotton as well as oil mill products. While the U.S. Department of Agriculture and the Interstate Commerce Commission are "cautiously optimistic" that more cars will gradually become available for loading cotton, he said the situation could get worse in view of next month's grain harvest in Texas unless more cars come on line and existing equipment is better utilized.

Council board members also heard reports on pesticides, trade negotiations and textile imports, farm legislation, Washington activities, and the United Nations Committee on Trade and Development program.

Social Security Answer Column

Janis Sherrod
Social Security Representative
Question: My mother has serious emotional problems. Her doctor wants to put her in a psychiatric hospital for treatment. Will her Medicare insurance pay for this care?
Answer: Medicare hospital insurance can help pay for no more than 190 days of care in a participating psychiatric hospital. Once a Medicare beneficiary has used these 190 days, hospital insurance cannot pay for any more care in a psychiatric hospital. In addition, there is a special rule that applies if the beneficiary is in a participating psychiatric hospital at the time his or her hospital insurance starts. For more information, contact any social security office.

HORMONE CAUSES LEAF, BOLL SHEDDING—Leaf, square and boll shedding in cotton during droughty weather is caused by a bally hormone, according to research by the Texas Agricultural Experiment Station. The hormone, auxin, prevents leaf fall, but its movement is restricted by drought conditions. Consequently, shedding of leaves, squares and bolls increases. Research is now being aimed at preventing this hormone imbalance.

STATE 4-H TENNIS TOURNAMENT—4-H boys and girls who enjoy tennis are invited to try their skills in a statewide tournament June 28-30 at Orange. The Texas 4-H Invitational Tennis Tournament will be at the Little Cypress Mauriceville High School courts. Hosting the tournament will be the Orange County Racquet Club, county 4-H council and county 4-H leaders' association, points out the state 4-H and youth leader with the Texas Agricultural Extension Service, the parent organization of 4-H.

SOYBEAN YIELD CONTEST—Texas soybean growers can once again enter the Texas Soybean Yield Contest. The contest is being sponsored by the Texas Soybean Association and Elanco Products Company in cooperation with the Texas Agricultural Extension Service, notes an Extension agronomist. Contest rules and entry forms are available at any county Extension office. All entries must be in by Aug. 15. Entrants must grow at least 25 acres of soybeans, 5 of which must be harvested.

Why Advertise?

"Why is it?
A man wakes up in the morning after sleeping on an advertised blanket, in advertised pajamas. He will bathe in an advertised tub, wash with advertised soap, shave with an advertised razor, drink advertised coffee after his advertised juice, cereal and toast (toasted in his advertised toaster), put on advertised clothes and an advertised hat.
He will ride to work in an advertised car, sit at an advertised desk, and write with an advertised pen.
Yet this man hesitates, saying that advertising does not pay.
Finally, when his unadvertised business goes badly he will then advertise it for sale."
—Russell Springs Times-Journal

Or putting it another way:

You break your jaws on Wrigleys,
Place your feet in Holeyproof socks
Held up by Paris garters;
You rise by Big Ben clocks;
You choke yourself with Arrows,
Tell the time with Ingersoll,
The wife sees for the children
With Butterick and McCall.
You rub with Mentholatum,
Smoke Chesterfield cigarettes,
Wear Blue Jay pads for bunions,
Brush your teeth with Rubbersets;
You Eastman your vacation,
And Palmolive-ize your skin,
While with Gillette and Williams
You proceed to mow your chin;
Wear B.V.D.'s in the summer
You pur Murine in your eyes—
And yet some damphool asks you
If it pays to advertise.

—1937 New York Times

Soybean Yield Contest Announced

COLLEGE STATION... Soybean producers once again have an opportunity to compete for top honors in the Texas Soybean Yield Contest. The 1978 contest is being

sponsored by the Texas Soybean Association and Elanco Products Company in conjunction with the Texas Agricultural Extension Service, announces R.J. Hodges, Extension agronomist. "The contest is designed as an educational tool to stimulate interest in soybean production," notes Hodges. "Benefits include the development of worthwhile cultural information, cooperation within the industry to increase production efficiency, and recognition of individuals who achieve superior yields." Interested producers should contact their county Extension agent for contest rules and entry forms, points out the agronomist. All entries must be in by Aug. 15. Each entrant must grow at least 25 acres of soybeans and designate at least 5 acres to be harvested. There may be only one entry per acre. The entire farm acreage of the contestant must be in soybeans. The contest is open to all soybean growers in Texas. The Texas Soybean Club or the Texas Soybean Club can be reached either

Estimated Tax Installment Due

Taxpayers making estimated tax payments on their 1978 income must pay the second installment by Thursday, June 15. The tax installment should be paid using declaration-voucher 2 from the Form 1040-ES package, the Internal Revenue Service said.

Taxpayers whose anticipated income during 1978 has changed may have to file an amended declaration. Space appears in the estimated tax package to compute an amended estimate, the IRS said.

For more detailed information, taxpayers can obtain IRS Publication 505, "Tax Withholding and Declaration of Estimated Tax," available free from local IRS offices. Supplies of the Form 1040-ES package are also available from these offices.

PLAINS COTTON GROWERS — That's the evaluation of High Plains prospects made by Plains Cotton Growers, Inc., and windstorms during the last week of May and the first of June. The same storms that washed, hauled or blew away an estimated 220,000 acres of cotton on the Plains season's first planting moisture to another 700,000 that otherwise would lay idle.

Much, but not all, of the cotton acreage lost will be cotton. Some, because of the late date and the season, will go to soybeans, sunflowers or other crops. Much will go back to cotton to some extent. The weather after June 1. The sooner fields get planted, the more of the acreage that will be in the ground. "It is encouraging of course that most farmers rain they had to have to plant," says PCG President Donald Johnson, "but the absence of rain to sustain the crop during the growing season has optimistic about prospects for even average yields without irrigation."

Historically a little over half the High Plains cotton has been on irrigated land, but available water for a acreage is inadequate for maximum yields without in-season rainfall.



"Somewhat improved" but still "less than optimal." That's the evaluation of High Plains prospects made by Plains Cotton Growers, Inc., and windstorms during the last week of May and the first of June. The same storms that washed, hauled or blew away an estimated 220,000 acres of cotton on the Plains season's first planting moisture to another 700,000 that otherwise would lay idle.

Much, but not all, of the cotton acreage lost will be cotton. Some, because of the late date and the season, will go to soybeans, sunflowers or other crops. Much will go back to cotton to some extent. The weather after June 1. The sooner fields get planted, the more of the acreage that will be in the ground. "It is encouraging of course that most farmers rain they had to have to plant," says PCG President Donald Johnson, "but the absence of rain to sustain the crop during the growing season has optimistic about prospects for even average yields without irrigation."

Historically a little over half the High Plains cotton has been on irrigated land, but available water for a acreage is inadequate for maximum yields without in-season rainfall.

PCG's pre-season estimate of acres intended for organization's 25 counties for 1978 was 3.7 million, same as 1977 plantings. "Now, even with the weather and without an underground season we'll probably have above average abandonment and below average yields," says Johnson. "With regard to the prevented planting regulations, Washington May 24, Johnson said PCG's position is to get as much attention, some contradictory answers, and some more attention."

So, the regulations making it extremely difficult to qualify for prevented planting payments, for the time being, still in effect.

"However the last minute rains," Johnson says, "reduce the urgency of getting these regulations changed. Producers now can and will plant their land, and some farmers applying for prevented planting payments, and we are still trying to get clarification of that portion of the law is to be administered."

It's Results You Want-It's CLASSIFIED ADS You Need

FARM MACHINERY

NORRELL TRACTOR PARTS for tractor and irrigation supplies and accessories. tfe

FOR SALE: 10 used side roll sprinklers 4 & 5' pipe 60 & 76 inch wheels all are I.R.C.O. sprinklers. Call 983-5231 daytime. 983-5367 night time. tfe

HELP WANTED

WANTED: Responsible babysitter. Call 983-3487 after 5:00 p.m. or weekends. tfe

NEEDED, L.V.N. full or part time. Will pay top wages. 652-2513. tfe

WANTED: experienced mechanic. 983-2168. tfe

(WELDERS WANTED) Excellent Fringe Benefits. Apply to Bill Cates Shop Superintendent Wylie Manufacturing Co. North Main, Petersburg, Texas. 79250. 6-11c

Wanted MECHANIC TRAINEE & PARTS TRAINEE
& PERRY IMPLEMENT
 120 N. MAIN, LOCKNEY L-TFC

Can You Use Some Extra Money? Let Us Help!!!
WE BUY SCRAP IRON, OLD JUNKERS, AND FREE PICKUP
 Call 983-5277

STORAGE SPACE
 BOATS, FURNITURE ANYTHING, ETC.
 BY THE MONTH OR SIX MONTH 10% DISCOUNT

WEST TEXAS MINI STORAGE
 983-3573 OR 983-2151

Bear Wheel Alignment, tuneups Muffler, tail pipe and brake work.
MELVIN COOPER COOPER CONOCO
 Free check on wheel alignment. tfe
 Lockney, Texas

ARTHUR B. DUNCAN ABSTRACT COMPANY
 Abstracts - Title Insurance Agents for Stewart Title Guaranty Company.
 TELEPHONE 983-3167
 Office on South East Corner public square, Corner California and Wall, Floydada Texas.
 "The Oldest Abstract Plant in Floyd County"

BUY 1 DOZEN DOUGHNUTS GET HALF DOZEN HOLES FREE
 GET ALL YOUR PASTRIES, CAKES, PIES, BIRTHDAY CAKES, TOO
 BAKED FRESH DAILY AT
ROGERS' PASTRY
 652-2715 LOCKNEY L-TFC

MOBILE HOMES

FOR RENT: 2 bedroom mobile home, clean. Rent reasonable. West Side Trailer Park. tfe

FOR RENT

FOR RENT: in Lockney one and two-bedroom apartments. Come by 108 N. Main or call 652-3813. tfe

AUTOMOTIVE

FOR SALE: 1970 Jeep Commando. Four wheel drive. 983-3273. tfe

FOR SALE: 1977 Pontiac, Grand Prix, low mileage, cream puff, sharp, perfect condition. Call for an appointment, 983-5168, Floydada. tfe

FOR SALE: 1966 Chevrolet 3/4 ton pickup. Automatic, 292 engine. Call 983-2037. 6-1c

FOR SALE: 1968 Camaro, 43,000 miles, good condition, excellent for second car, work car or student auto. \$700. Frank Barrow. 6-8c

WANTED

DEALERS WANTED
 To handle a major line of pre-engineered steel bins and buildings. Lucrative opportunity for the right person. Aggressive farm operator considered. Call 800-325-6400. 6-1p

CARPENTER WORK WANTED: During the summer. Cabinets and additions. Britt Gregory 983-2636. tfe

RESPONSIBLE PERSON
 Wanted to own and operate candy & confection vending route. Lockney and surrounding area. Pleasant business. High profit items. Can start part time. Age or experience not important. Requires car and \$1495 to \$4995 cash investment. For details write and include your phone number: Eagle Industries, 3938 Meadowbrook R., Minneapolis, Minn. 55426. 6-8p

GARAGE

GARAGE SALE: Friday, 9 to 6. 610 South Main, Lockney. Flarene Woffard, Judy Woffard, Gussie Boedecker. L6-8c

MOVING OUT AND MOVING IN SALE: Fri. & Sat. June 9 & 10, from 9 til 5, 817 W. Missouri. 6-8c

GARAGE SALE: Sat. Only. June 10th, 128 W. Crockett, 8 track tape player, lamps, children's & adults clothes, misc. items. 6-8c

GARAGE SALE: Two family. Fri. Sat. & Sun after-noon at Paymaster farm, 3 miles N. Aiken, 1/2 mile west, on pavement. Clothing, stove, chest, bedspread, curtains, bicycles, books, toys, misc. L6-11c

YARD AND GARAGE SALE: 915 Leonard, June 9th and 10th from 9 a.m. to 7 p.m. Yard and garden tools, clothes, several sizes, luggage, dishes, & trinkets. 6-8p

LARGE GARAGE SALE: June 8, 9, & 10. 629 W. Missouri. Baby bed, swing, car seat walker, & baby clothes, furniture, colored T.V., ice box, & antique dresser. Much more. 6-8c

FURNITURE SALE: Piano, upright frostless deep freezer, five piece poster bedroom suite, holly wood bed, a coffee table, shown by appointment only. Call 983-3997. 6-11p

MOVING GARAGE SALE: Friday & Saturday, June 9 and 10, 9 to 5, 800 W. Miss. Floydada. 6-8c

GARAGE SALE: Two family. Fri., Sat., & Sun after-noon at Paymaster Farm, 3 miles N. Aiken, 1/2 mile west, on pavement. Clothing, stove, chest, bedspread, curtains, bicycle, books, toys, misc. L6-11c

COW POKES

By Ace Reid



"Yeah Jake I'd like to accept your check ... but the bank wouldn't."

THIS FEATURE SPONSORED BY
Floydada Real Estate & Insurance Agency
 AUTO, FIRE & FARM INSURANCE
Jim Word - - - Phone 983-2360

DR. O. R. McINTOSH
 OPTOMETRIST
 316 S. Main Telephone 983-3460
 FLOYDADA, TEXAS

TURNER REAL ESTATE
 Farms Ranches Floydada, Texas
 983-2635

CUSTOM SPRAYING
 • HERBICIDES •
 • INSECTICIDES •
 AIRPLANE AND GROUND RIGS AVAILABLE
★ LONE STAR CHEMICAL INC. ★
 RICK KELLISON 652-3504
 JIM MARTIN 652-3594
 DEANIE HENDERSON 652-3434
 EVANS GIN 652-3765 L-TFC

Hollis R. Bond Real Estate
 PHONE 983-2151
 107 S. 5th FLOYDADA

CUSTOM SPRAYING FOR THRIP
 Billy Wisdom 652-3541
 John Wisdom 652-3439
 Mac Howard 652-3439 L-TFC

FOR YOUR CONVENIENCE CUSTOM SLAUGHTERING & PROCESSING -LOCALLY FED BEEF- 1/2 BEEF
 Hind Quarters
 Front Quarters
ALL MEAT GUARANTEED
Thomason Meat Co.
 FORMERLY LOCKNEY MEAT CO.
 114 N.E. 8TH LOCKNEY, TEXAS
 806-652-3346

LOCKNEY PRINTING
 ALL TYPES COMMERCIAL PRINTING
 Phone 652-2184
 We Appreciate Your Business.

SEWING MACHINE SERVICE CENTER
 New & Used Sewing Machines
 Sales & Service
 111 S. Main
 Lockney 652-2721

For Sale

FOR SALE: 19 1/2 cubic ft. refrigerator with ice maker, white \$475. Used white refrigerator \$60. 983-5117. Chris Rink. tfe

FOR SALE: Rabbits, 983-5165 before 5 p.m. 983-3396 after 5 p.m. tfe

FOR SALE: Fantastic Savings! The Salem 25" Console TV with Sensor Touch. Was \$679.95 now \$499.95. Sears, Floydada. tfe

TWO ROOM SIZE carpets for sale. Call 652-2216 after 5 p.m. tfe

OAKLAND UPRIGHT PIANO, Mahogany finish, ivory keys, good condition, 983-3391

FOR SALE: Scamper pickup Camper. Call 983-2955. 6-11p

FOR SALE: Monte Carlo 1975, Landau, fully loaded with set of keystone. A.M. - F.M. quadraphonic stereo tape player. Call 8 to 5, 983-2361, or after 5, 983-3467 6-18c

FOR SALE: Pair of peacocks \$12.50, underdash auto, air conditioner \$85.00. 983-2973. 6-7c

MATRESSES. New or renovated. For appointment call City Trim Shop. 983-2332. Floydada. T-tfe

REMEMBER your loved ones with a living memorial to the Caprock Hospital Auxiliary Memorial Fund. Mrs. Ben Whitaker, Treasurer. T-tfe

FOR SALE: New underwood portable typewriter \$59.95, demonstrator Univertex electronic calculator \$59.95 and good used 99 Remington calculator \$29.95. Beacon office, 652-3318. ttp

RAINBOW REXAIR vacuum cleaner. Can be used as vaporizer and air humidifier. All attachments. New condition, \$600.00, sacrifice \$300.00 983-5363. tfe



WE WANT YOU TO KNOW
 We sell all kinds of Goodyear tires... tractor, auto, truck, a good tire, good service. Best deals in West Texas. Truck winch and hauling service. BARE'S SERVICE CENTER, FLOYDADA. tfe



Courteous, Qualified, Accurate
 Rely on us to fill your prescriptions whenever you need them. We'll deliver 24 hours a day.
MIZE PHARMACY
 LOCKNEY 652-2435
 DAY OR NITE

FARMS AND ACREAGE

WANTED TO BUY irrigated or dryland farm in Floyd or surrounding area. Write Box XRO, c/o Hesperian, Box 700, Floydada. tfe

WANTED

STOP SMOKING NOW! Results guaranteed. Four simple steps to follow. Send \$2.00 to CSCO, Box 1434, Navasota, TX 77868. L6-15p tfe

TO GIVE AWAY

TO GIVE AWAY: Kittens, 314 W. Jeffie. 983-2337. tfe

RHOMAN
 The Year-Round Trailer A-1 Equipment.
 1404 N. Date Plainview L7-13p

LEGAL NOTICE

NOTICE OF BOARD OF EQUALIZATION MEETING LOCKNEY INDEPENDENT SCHOOL DISTRICT
 In obedience to an order of the Board of Equalization regularly convened and sitting notice is hereby given that said Board of Equalization will be in session at the Tax Office of the Lockney Independent School District located at 122 South Main Street in Lockney, Floyd County, Texas at 1:00 o'clock p.m. beginning on Thursday, the 22nd day of June, 1978, and from day to day thereafter, for the purpose of determining, fixing, and equalizing the value of any and all taxable property situated in the said Lockney Independent School District, until such values have finally been determined for taxable purposes for the year 1978, and any and all persons interested or having business with said Board of Equalization, are hereby notified to be present.
DONE BY ORDER OF THE BOARD OF THE LOCKNEY INDEPENDENT SCHOOL DISTRICT, FLOYD COUNTY, TEXAS, AT LOCKNEY, TEXAS, this 6th day of June, A.D., 1978.
 /s/ Jack Samford
 Jack Samford
 Tax Assessor Collector
 Lockney Independent School District

Persons desiring to meet with the board of equalization are requested to contact the tax assessor/collector for an appointment.
 At 3:00 o'clock the 22nd day of June, 1978, if no persons are waiting to meet with the Board of Equalization, the said board will probably adjourn. L6-8, 6-15c

LEGAL NOTICE
 "Sealed bids will be received in the office of the State Board of Control, L.B.J. Building, 111 East 17th Street, Austin, Texas until 11:00 a.m. on: JUNE 22, 1978 covering the proposed lease of space located in the City of FLOYDADA, Texas. Bid proposals and specifications may be obtained from the State Board of Control.
 Lease Code:
 PW-9190-E THE TEXAS DEPARTMENT OF HUMAN RESOURCES proposes to lease 700 sq. ft. net usable office space for the period 9/1/78 to 8/31/79.
 Immediately upon completion of this publication submit the attached invoice in quintuplicate to: STATE BOARD OF CONTROL, P. O. Box 13047, CAPITOL STATION, AUSTIN TEXAS 78711.

LEGAL NOTICE
INVITATION TO BIDDERS
 PROJECT: PLAINVIEW JUNIOR HIGH SCHOOL PLAINVIEW, TEXAS
 BIG DATE: June 20, 1978 3:00 P.M.
 ARCHITECT: SWANSON HIESTER WILSON CLAY-COMB (SHWC, INC.)
 Architects Engineers Planners
 10300 North Central Expressway, Suite 3-104
 Dallas, Texas 75231
 Telephone: (214) 691-6299

Sealed Bids for the above referenced project will be received by the Board of Trustees, Plainview I.S.D. at the following location:
 Administration Building, Board Room, Plainview, Texas.
 All bids must be on a lump sum basis including General Contract, Electrical and Mechanical work. Bids received after this time will not be accepted. Bids will be opened publicly and read aloud.
 Contract Documents may be examined at the Architects office and at:

F.W. Dodge Offices
 Dallas
 San Antonio
 Austin
 Hobbs, New Mexico
 AGC Offices
 Abilene
 Lubbock
 Amarillo
 Wichita Falls
 Odessa
 Builders Exchange
 San Antonio
 Copies of the above documents may be obtained at the office of the Architect in accordance with the Instruction to Bidders upon the deposit of \$100.00 for each set of documents. Deposit of bona-fide bidders will be returned in full if complete Contract Documents are returned in good condition within ten days after bid opening.
 Bid security in the amount of 5% of the largest possible total of bids submitted must accompany each bid in accordance with the Instruction to Bidders.
 Statutory Bonds for performance of the contract and for payments of mechanics and materials will be required in an amount equal to 100% of the accepted bid.
 The Owner reserves the right to hold all bids for thirty (30) days from date of receipt without action, to reject any and all bids, to waive irregularities, and to require statements or evidence of bidders qualification including financial statements.
 John O. Peck, Assistant Superintendent
 Plainview Independent School District
 L6-8, 6-15C

Methodist Pastors Make Changes

Pastoral appointment changes for the Plainview district, Northwest Texas Conference of the United Methodist Church were announced last week when the annual conference convened in Midland.

The Rev. H. DeWitt Seago, who was chaplain at King's Manor in Hereford, will be the new minister at Lockney United Methodist Church. He succeeds the Rev. Hugh Daniel who was there five years and now becomes minister to the Quana-Goodlett Circuit. Rev. Daniel follows the Rev. Howard Quiett, who was there four years, and now goes to Dimmitt UMC.

Rev. Seago is a past pastor of the Floydada church. Minister at Lubbock Agape four years, the Rev. Charles Dummam will become pastor of the Petersburg church.

The Rev. Sid Parsley, who has been Quitaque-Flomot Circuit pastor five years, has been appointed minister to Lorenzo United Methodist Church. He succeeds the Rev. Klei Quesenberry, at Lorenzo two years who now goes to the Albany-Moran Circuit.

Asbury Theological Seminary student, the Rev. George Price Jr. will be new pastor at the Quitaque-Flomot Circuit following Rev. Parsley. New minister for the Matador-Roarings Springs Circuit will be the Rev. Kenneth James Kirk, who was a student at Asbury Theological Seminary. He succeeds the Rev. Lloyd Hearn who was there four years and now becomes Spade UMC pastor. Rev. Hearn takes the place of the Rev. Raymond Dyess who was at Spade four years and now is retiring.

The Rev. Howard Marcom, who was two years pastor at Hamlin UMC, will be the new minister at Ralls United Methodist Church. He succeeds the Rev. Richard Richards who was there three years and now moves to the pastorate of Bovina UMC. The Rev. Russell McAnally, who has pastored churches in the Plainview

Moran Circuit and the past supply pastor of Abilene United Methodist Church, Mr. Anally, who will make his home in Merkel, has been assigned to the Petersburg, Lockney, and Plainview churches near the view Church near Petersburg. He is the father of Gayle Anderson, and brother of the Rev. and Mrs. Fred Anderson of Plainview, Mrs. James Anderson of Providence and Mrs. C. T. Tullia.

Volunteers Needed To Work With Screening Of Children

Volunteers will be needed in Floydada on Monday, June 12, 1978, to work with the State Health Department's team that will be screening needy Floyd and Motley County children for health problems, according to Ms. Chris Nelson, case worker with the Texas Department of Human Resources (DHR).

The clinic will be conducted from 8:45 a.m. to 3 p.m. at the First United Methodist Church, 203 West Kentucky, Floydada.

Ms. Nelson explained that mothers need to be with the children who are receiving health checkups, and volunteers are needed to supervise small brothers and sisters during this time, as well as to provide transportation to and from the clinic site.

Persons wishing to assist with the project are requested to call Linda Epps, county volunteers coordinator, at the Floydada DHR office, 983-2433.

Any Medicaid recipient under age 21 is eligible for the health screening, known as the Early and Periodic Screening, Diagnosis, and Treatment (EPSDT) program. Health Department nurses provide the service under contract with DHR.

"The way to prevent having big health problems, is to catch them while they are still small," Ms. Nelson said, and she urged any eligible individuals in the scheduled areas who do not already have an appointment to contact the DHR office immediately to schedule a time to be seen.

Art Barker Named SA Camp Chairman

Arthur Barker, Jr. of Barker's Insurance and Art Barker Originals in Lockney has announced that he will assume the responsibilities of Camp Chairman as well as Chairman for the Lockney Salvation Army Service Unit.

As Camp Chairman, Mr. Barker is responsible for selecting 4 boys from ages 8 to 14 to attend the Salvation Army's Camp Hohlitzelle at Midlothian July 9-16.

All Texas communities are invited to send selected youths who would not otherwise get a chance to attend a summer camp. The Camp Chairman is responsible for selecting the boys. The Service Unit furnishes them with any clothing, toiletries or other items they might need, arranging medical examinations and providing them with \$5.00 in spending money. It also arranges transportation to and from the camp.

The Lockney Service Unit guarantees local expenses in getting the boys ready. The Texas division of The Salvation Army pays all costs of the camp itself, which offers swimming, hiking, athletic contests and many groups activities in each of 4 one-week sessions.

NATIONWIDE AG INFORMATION PROGRAM--The Agricultural Council of America is planning a massive agricultural information program to focus on the farm economy and agricultural problems. The effort will start with a "call-in" Farm Line on May 24 to obtain opinions on what facts need to be told to the non-farm public. Calls may be placed from noon to 4 p.m. E.D.T. on the toll-free number, 800-368-8050, reports the Texas Agricultural Extension Service.

ACCIDENT CONTROL--Agricultural producers may hire minors under 16 years of age but with certain restrictions. Work assignments must be only in occupations considered "non-hazardous" under the Fair Labor Standards Act, notes the Texas Agricultural Extension Service.

In the fiscal year ending last August 31, some 2926 young people received EPSDT screening for medical problems in the Lubbock and Amarillo regions. Of these, 1103 were referred to physicians for treatment, Ms. Nelson said.

Advertisement for BUDDY'S featuring COTTAGE CHEESE 99¢, ICE CREAM \$1.09, EGGS 53¢ DOZ., and other items. Includes 'IT'S EASY!' slogan and 'CUP OR DINNER PLATE' options.

Main advertisement for BUDDY'S grocery store. Features a large 'BUDDY'S' logo, store hours, and a grid of products with prices and values. Products include onions, peaches, avocados, cabbages, bananas, milk, TIDE, instant tea, comet, steak sauce, Dr Pepper, hot cocoa mix, Reynolds foil, crisco oil, and various meats and breads.

Vertical text on the far right edge of the page, including 'CON', 'Jim Hug', 'EN A WHIL', 'master arou', 'we discover', 'the Thursd', 'Well, m', 'disaster, bu', 'aining to do', 'people who', 'ries in the', 'HAT HAP', 'ally sure', 'e put it thi', 'WAS SUP', 'to be Page', 'was a Page', '8 was supp', 'posed to be', 'to be', 'RESULTS OF', 'company ad', 'help); the', 'in the Bea', 'in (insten', 'supply on', 'It suppose', 'about the d', 'what else di', 'posed to. Yo', 'the old pag', 'ence, woul', 'ODIZE to', 'ortment (a', 'game); \$4', 'Gifts; So', 'Company; a', 'I realize', 'any differ', 'on some ap', 'print shop a', 'help either-