

New Post Office Boxes—With Key Locks



YOU GOTTA HAVE A KEY...Postmaster Douglas Meriwether tries out one of the new post office box keys. Installation of new boxes starts Monday, and when the changeover is completed (about two weeks), all Lockneyites will be using keys (instead of combinations) to open their boxes. (Staff Photo)

INSTALLATION STARTS MONDAY

There will be something new at the Lockney post office beginning Monday, when the installation of all-new, key-lock boxes will start. Postmaster Douglas Meriwether says the job should be completed in about two weeks.

The post office will start issuing keys for the new boxes on Monday. Box-holders are urged to get their keys as soon as possible, even though their boxes may not be installed yet. The post office will close at 5 p.m. each day during the renovation period.

Purpose of the change, according to Meriwether, is to provide greater security for the mail (there are no glass windows in the new boxes) and to eliminate the need for up to five families receiving mail at the same box number. 940 new boxes will be installed. There are now 786 boxes at the post office.

Customers pay \$2 deposit for the standard issue of two box keys. The \$2 will be refunded when box use is terminated and the customer surrenders the keys. Extra keys are \$1 each. Locksmiths are cautioned against duplicating the keys, marked "USPS, do not duplicate."



CHARRED HALLWAY at the Aiken First Baptist Church result of Wednesday-afternoon fire. (Staff Photo)

Lightning Blamed For Aiken Church Fire

A fire, possibly caused by lightning, caused an estimated \$20,000 to \$30,000 damage to the First Baptist Church at Aiken Wednesday afternoon.

Bill Sessom, pastor of the church, credited quick action by the Lockney Volunteer Fire Department with sav-

ing the building from total destruction. Nearly all of the church's education department was destroyed, and smoke damage was heavy throughout the church.

Sessom said several persons reported seeing lightning flash near the church about 3:30 p.m., shortly after a thundershower which dropped about half an inch of rain on the area. The fire was discovered and reported to the fire department shortly after 4 p.m.

Sessom said Mrs. Bob Gibson, who was driving on the road in front of the church, saw smoke coming from the building and notified Mrs. Sessom, who was at home in the parsonage just south of the church, and the fire department was called from there.

Lightning apparently struck an electrical pole near the building, causing a fire in a fusebox. The fire may have smoldered for half an hour or more before smoke was noticed.

The building was insured, and the education department will be rebuilt, Sessom said. He said that church services would be held in the auditorium Sunday morning if it was possible to get the building cleaned and fumigated by then.

SEE ATHENA, PAGE 5

Nursing Home To Observe Week

Lockney Care Center has scheduled activities for residents and their families and friends each day this week, Nursing Home Week in Texas.

The public is invited to open house from 2 to 4 p.m. Sunday (May 11). On Monday, the Lockney High School choir will perform at 11 a.m., and there will be a "popcorn party" at 2:30 p.m.

Scheduled for Tuesday are an ice cream party at 2:30 p.m. and a singing

program by "The Lollipops," a group of junior-high girls, at 7 p.m.

Nellie Webb will host a paint party at 1:30 p.m. Wednesday.

Thursday, there will be special bingo at 2:30 p.m. and, at 6:30, a "Haw" program by a group from Silverton.

At 3 p.m. Saturday Louis Stapp, Dowell Brewer and Gary Stennet will sing.

SPS Files For Rate Increase

Southwestern Public Service Company announced today that it has filed for a general retail rate increase in the cities and counties served by the company in Texas.

The request was made with the cities and the Public Utility Commission of Texas on or about May 12, 1978 and the company is requesting that the increase become effective 35 days after the filing date.

It is expected that the proposed new rates will result in an increase of approximately 10 percent for residential, commercial, industrial and school

customers. This would result in an increase of about 8.8 per cent in the company's total revenues from Texas, or about \$22 million annually. Rates to wholesale customers and for retail service to municipal customers would not be affected.

The last base rate increase in Southwestern's rates for residential, commercial and industrial service was granted in 1974 and amounted to about 10 per cent.

Increased costs of building new power plants, as well as the increased costs of labor, materials, money and taxes were cited by the company as the major reasons for the proposed increase.

In 1972, SPS made the commitment to switch from gas to coal as the primary fuel for their generating plants. This decision was made due to a long-range forecast which indicated increases in the cost of gas and diminishing availability. The present cost of new gas is about 70 per cent higher than the cost of coal. Government regulations have restricted the use of gas as a boiler fuel.

Southwestern's first coal plant, a \$100 million, 356.7 megawatt facility located in the north part of the company's system, went on the line in 1976. The total cost of this plant was almost three times more than a gas-fired plant of the same size. The second 356.7 mw coal unit is scheduled to go on the line in June of this year. This new unit will also help stabilize fuel costs.

The Lockney Beacon

"Serving The Irrigation Belt"

15¢ Per Copy

Lockney, Floyd Co., Texas 79241 Sunday, May 14, 1978 10 Pages in One Section Number 39

Lockney's Athena Junior Study Club Completes 17th Year

Felicia Applewhite, a group of young Lockney women, met March 10, 1961 to organize the Athena Junior Study Club. In taking the name "Athena," they dedicated themselves as a club to wisdom, and love of art.

The club completed 17 years of existence and community service projects closed out this club year last meeting this month.

The club played a part in helping Caprock win a tremendous amount of money for the 18th annual Convention of the Federation of Women's Clubs in May.

The Athena Junior Study Club played a part in helping Caprock win a tremendous amount of money for the 18th annual Convention of the Federation of Women's Clubs in May.

The Athena Junior Study Club played a part in helping Caprock win a tremendous amount of money for the 18th annual Convention of the Federation of Women's Clubs in May.

The Athena Junior Study Club played a part in helping Caprock win a tremendous amount of money for the 18th annual Convention of the Federation of Women's Clubs in May.

The Athena Junior Study Club played a part in helping Caprock win a tremendous amount of money for the 18th annual Convention of the Federation of Women's Clubs in May.

The Athena Junior Study Club played a part in helping Caprock win a tremendous amount of money for the 18th annual Convention of the Federation of Women's Clubs in May.

clubs from communities with populations between 1500 to 5,000 where there were no daily newspapers.

In Texas Federated Women's Clubs convention in 1960, Felicia Louise Applewhite won second place art award for Athena Club when she entered an oil titled "If My People Called by My Name."

Mrs. Pat Frizzell was elected club woman of the year representing Caprock District at a state meeting in Dallas in 1967. That year awards totaling \$1,000 was presented to three different clubs. First place award of \$500 went to Athena Club. Mrs. Frizzell was president of the club.

The club has found local avenues of service a challenge. In 1963, they began a move to organize a hospital auxiliary. The stated purpose of the organization was, "to assist the hospital in the development of better patient care by providing volunteer service. The auxiliary volunteer does not replace paid employees."

Forty women were present for the organizational meeting. Four women from Methodist Hospital in Lubbock were present to explain the work and assist the group in setting up the auxiliary.

There was time left from all the club's activities to sponsor an annual Halloween carnival as a fund-raising project.

A club project involving the entire neighborhood and creating unusual

interest was a fall style show.

"The style show featured fall fashions from Brown's Department store showing the season's most flattering fashions, colors and fabrics for all ages. The fashions were modeled by local boys, girls, women and men," reported the Lockney Beacon.

"Lockney in Review" named another style show that followed some time later with its aim to, "present a spectacular show to the people of the community, and it promises to be one of the most entertaining of the season. An outdoor marque at the entrance of the auditorium, planned by Wilson Photography, will greet those attending. Large lighted photos of models will set the mood for the evening with Mrs. Ted Carthel hostess.

"Entertainment will be provided by the Strum-Alongs, a high school music group composed of Debbie Brotherton, Anelle Ashton, Sally Dodson and Bobby Moore and by a high school combo band, the "Individuals" composed of Bobby Miller, Byron Schacht, David Scheele and Joe Neal Greer. Ushers will be Loretta Laceywell, Celia Copeland, members of the Honor Society.

Practically every business firm in Lockney shared in sponsoring decorations for "the extravaganza which evolved around three scenes—a sports scene, a western scene and a spring scene."

The Athena Club brought all of

Lockney out to see this "spectacular scene." Tickets sold for \$1.00. The First National Bank complimented the occasion with beautiful original programs.

In that same year, Athena won first place in an antique window decorations contest at the Old Settlers' Reunion in Floydada. The "interesting scene depicted an old-fashioned bride looking in Mrs. Floyd Jackson's old-fashioned oval mirror."

Also, in 1965, the club "gave \$25 to Lockney Friends of Floyd County Library."

With Mrs. Douglas Meriwether as chairman, Athena sponsored use of the Christmas Seal Mobil Chest x-ray unit, belonging to the Lubbock-Hale Tuberculosis, to Lockney. Everyone in the community was urged to have his chest x-rayed.

In the busy year of 1966, "Healthy Babies" a pre-natal course for Latin-American mothers, became a club project. In that year, the club reports and forms, completed officially, to nominate Mrs. Joe Taylor as Club Woman of the Year and Mrs. G. C. Applewhite as teacher of the year. In 1966, the club gave a silver tea commemorating 75 years in organization of the General Federation of Women's Clubs.

A most noted community contribution was when "the members of the Athena Junior Study Club raised funds to purchase a piano to be placed in Nichols Manor Convalescent Home."

Later an outstanding headline read "Happy Book Day Observed at School" This day was observed "at the Lockney Elementary School by school librarians and Athena Junior Study Club. One-hundred-fifty-three books were distributed to children who do not have any type of reading library at home."

At the same time, the club established a West Texas State University student loan fund for deserving Lockney students attending the college. The \$50 fund was arranged with Mrs. Gene King serving as chairman of the project.

The requirements for the loan stated, "Students must maintain a 'C' average, must have a co-signer, carry at least a nine-hour load and must practice good citizenship."

1978 PROJECT...Windblown Athena Junior Study Club members Sandra Turley, Sheree Cannon and Karen Koonsman inspect the new sign on US 70. (Staff Photo)



1965 STATE CONVENTION...Athena Junior Study Club members Lydia Watson, Margaret Bartram, Wanda Collis and Virginia Taylor in Fort Worth.

Harmony Club Holds Backyard Luncheon

The program committee of the Harmony H. D. Club was hostess to a backyard luncheon at the community center May 8 at high noon.

As the guests arrived they had to park their cars backward, enter the auditorium backward, sit in chairs facing the door. After introductions, one pretending she was her neighbor on her right, saying nice things

about "herself." Guests then went to the tables to find their places. Place cards had names spelled backward with last names first. It was hard to recognize your own name spelled this way. Each guest was given a menu and pencil to fill out the 4 courses they wanted. Items were also hard to recognize as toothpicks were miners, special

devils pride a fork, piggy back was ham, etc. It was hilarious when one picked tea, water, toothpick and maybe beans, with nothing eat the beans with after the 4 courses were served. The president, Vivian Curtis voiced blessings.

Anne Willson entertained the group with a book review, choosing the book "Small Blessings" by Celestine Sibley.

After the review prizes were awarded to the guest who had the most items of clothing on backward. Doris Snodgrass and Billie Hanna tied with 6 each. A box of candy and a flower plant were prizes. Buena Lincecum was awarded the prize for looking the most ridiculous - her husbands' remarks! Maymie Clark for having the most trouble getting clothes to fit backwards, and Blanche Williams for having the least number of clothes on backward, her prize, a bunch of onions.

The hostesses were Lucille Miller, Vivian Curtis, and Ruth Scott. Club members present were Doris

Society

Snodgrass, Blanche Williams, Anna Maude Hopper, Arvie Schulz, Wanda Turner, and Billie Hanna. Guests were Sharon Hillis, Maymie Clark and Anne Willson from Floydada, Ann Carr, Melinda Hopper, Susan and

Lee Ann Dunavant from the community, Buena Lincecum from Heckville, Frankie Montgomery, Bennie Dutton and Patsy Six from Petersburg and Lois Megert from St. Petersburg, Fla.

Victory Baptist Women Meet

The Ladies Fellowship of Victory Baptist Church, Floydada, met Monday evening, May 8, at the fellowship hall of the church for their monthly meeting opened in prayer by Gaya Hale.

After a short business meeting, Betty Fuller

brought a very interesting devotion on the Rich Man and The Beggar. The meeting was dismissed in prayer by Ola Smith.

Refreshments were served to: Gaya Hale, Ola Smith, Barbara Hendrix, Betty Fuller & Sharon Quisenberry.

Altrusa Club Entertained

The Cosmopolitan Club recently entertained the Altrusa Club of Plainview with an appreciation dinner in the Reddy Room. Cosmopolitan members represent many countries and on this occasion were attired in native costumes. Each gave a brief description of their former homeland, and showed various memorabilia.

Plainview members present were: Pat Noel, Alice Noel, Australia; Daisy Senter, England; Rosemarie Bailey, Betty Daniel, Monika Craft, Germany; Kay Ballew, Philippines; Mimie Couch, Belgium; Denise Baldwin, France; Vi Henry, Hawaii; Jan McKinnis, New Zealand; Jean Smith, Jamaica.

Attending from Floydada were: Pat Rucker, England; Lisa Howard, Samoa and Gabriele Anderson, Germany.

FLOYD DATA
Mr. and Mrs. Carl A. Moosberg had as their recent guest her cousin, Mrs. W. Doe Jameyson of Roseburg, Oregon.



MEMBERS OF COSMOPOLITAN CLUB in native costumes who were present for a dinner in the Reddy Room at Plainview recently. Right are Kay Ballew of Plainview, Pat Rucker, Floydada, in a kilt depicting Scottish background but a native of Gabriele Anderson, Floydada, Germany; Howard, Floydada, native of Samoa; Bess Ballew, Plainview, Philippines; and Betty Daniel, Plainview, Germany. Pat Rucker is president of the club which hosted the luncheon for Altrusa members of Plainview.

Remember Your Favorite Graduate With A Gift They Will Treasure...



Large Selection In A Wide Price Range.

Shop Early

SCHACHT
Flowers, Jewelry & Gifts

"Our Pleasure Is To Serve You"
112 W. Poolair Lockney 652-2385

COKES or DR. PEPPERS

32 Oz. 6 Btl. Ctn.



\$1.39

Plus Deposit

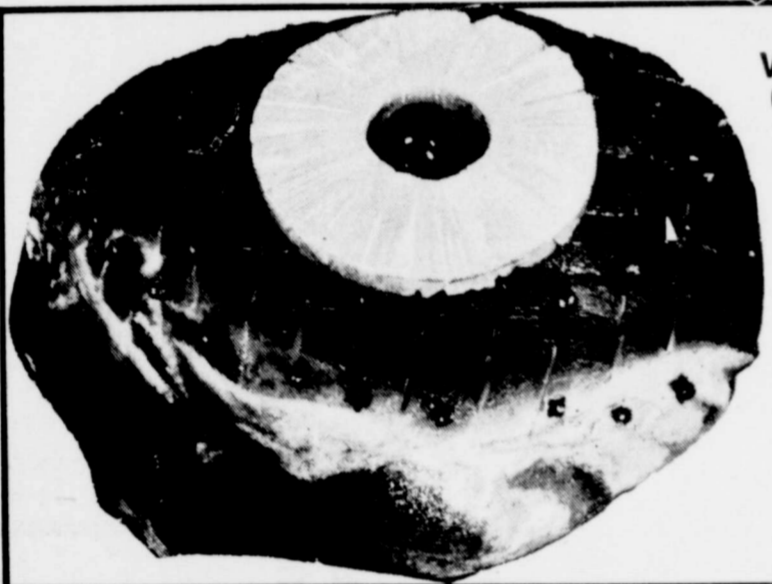

WILSON'S HICKORY SMOKED 6-8 LB. AVG. WATER ADDED

Picnics
69¢
LB.

FRESH LEAN Pork Steak \$1.19 LB.	LOIN END PORK Chops \$1.29 LB.	EXTRA LEAN TRIM Pork Chops \$1.69 LB.	QUARTER PORK LOIN FAMILY PACK Pork Chops \$1.39 LB.	EXTRA LEAN TRIM CENTER CUT LOIN Pork Chops \$1.69 LB.
WRIGHT'S HICKORY SMOKED SLICED Slab Bacon \$1.39 LB.	REGULAR MEDIUM Spare Ribs \$1.49 LB.	HOME MADE FRESH PORK Sausage 1 LB. PKG. 99¢	SAN ANTONIO Old Fashioned Mexican Chorizo Large \$1.89 LB.	
COUNTRY STYLE LOTS OF MEAT Spare Ribs \$1.29 LB.	FRESH LEAN SEMI-BONELESS Pork Butt Roast \$1.09 LB.	WITH PURCHASE OF \$7.50 OR MORE EXCLUDING CIGARETTES THEREAFTER \$1.09		

Dairy And Frozen Food
CHEESE SPREAD
Velveeta
\$2.09
2 LB. BOX

KRAFT Stack Pack American Cheese Singles
1 LB. PKG. \$1.39

PATIO MEXICAN Dinners
ASSTD. PKGS. 59¢

FRITO LAY DORITO CHIPS
REG. 8 1/2" SIZE 69¢

FRITO LAY REG. 8 1/2" SIZE Bean Dip
45¢

Kraft Salad Days
KRAFT REAL Mayonnaise
32 OZ. JAR \$1.29

KRAFT SMOKE/PLAIN Barbecue Sauce
28 OZ. BTL. \$1.09

KRAFT MINIATURE Marshmallows
10 1/2 OZ. PKG. 29¢

CONTADINA TOMATO Sauce
3/49¢

Shurfine Sugar
99¢
5 LB. BAG

CLOVERLAKE ASSORTED FLAVORS Ice Cream
\$1.09
1/2 GAL. Rd. Ctn.

ALL BRANDS Tomato Ketchup
32 OZ. BTL. 69¢

FOLGER'S Flaked Coffee
\$2.39
13 OZ. CAN

Downy
64 OZ. BTL. \$1.69

HUNT'S WHOLE PEELLED Tomatoes
14 1/2 OZ. CAN 35¢

Cooking Oil \$1.39

Coffeemate \$1.39

SUNSHINE Vanilla Wafers
11 OZ. BOX 49¢

WITH EGG Gainsburger
36 OZ. PKG. \$1.29

SCHILLING Black Pepper
4 OZ. CAN 89¢

Kleenex 79¢

BUY 3 GET 1 FREE
Camay
PKG. OF 4 99¢
BATH BARS

25% OFF LABEL LAUNDRY DETERGENT
Oxydol
\$2.19
KING SIZE BOX

13% OFF LABEL AUTOMATIC DISHWASHER DETERGENT
Cascade
35 OZ. BOX 99¢

Health And Beauty Aids
50% OFF LABEL MOUTHWASH
Signal
24 OZ. BTL. 99¢

20% OFF LABEL CONCENTRATE
Prell
5 OZ. TUBE \$1.39

PEPSODENT ADULT Toothbrushes
EACH 39¢

EXTRA LARGE Gleem Toothpaste
5 OZ. TUBE 79¢

GOLDEN RIPE Bananas
4 \$1
LBS.

CALIFORNIA LARGE SIZE Avocados
4 FOR \$1

TEXAS NEW CROP Cucumbers
LB. 25¢

LARGE TIE GREEN Onions
2 BUNCHES 35¢

WE RESERVE THE RIGHT TO LIMIT PRICES EFFECTIVE MAY 15-20, 1978

DOUBLE BLUE STAMPS ALL DAY WEDNESDAY

THOMASON VENTURE GROCERY & MARKET
PHONE 652-3346 LOCKNEY, TEXAS



Senior Citizens Of Floydada Meet May 18

Floyd County Senior citizens meet Thursday, May 18th at 11:00 a.m. at 301 East Georgia.

The program will be given by the Hollis Payne family and Lavada Garrett.

Visitors from Lubbock will be Jennie Fairbee, Charles Roberts, directors of Physical Fitness program and Betty Shannon, director of projects.

Senior citizens are asked to bring a covered dish for the noon luncheon.

Introducing...



Cody Matt is the name Mr. and Mrs. Lyndall Favor of Lockney have chosen for their first child.

The baby boy was born Monday at 9:26 p.m. in the Health Sciences Hospital in Lubbock. He weighed 8 lbs. 5 oz.

Favor is seventh grade history teacher and junior high coach at Lockney.

Grandparents are Mr. and Mrs. C. C. McComb of Lubbock and Mr. and Mrs. Joe Favor of Jayton.

The baby's great-grandparents are Mrs. Leola Hill and Mr. and Mrs. C. C. McComb of Lubbock, and Mr. and Mrs. I. P. Rogers of Abilene.

Mr. and Mrs. Greg Patridge of Lockney are parents of a daughter, Chelsea Lynn, who was born May 5 in the Central Plains General Hospital in Plainview.

Chelsea weighed 7 lbs. 2 1/2 oz. at birth. She has a brother, Lance, who is 3 1/2 years old.

Maternal grandparents are Mr. and Mrs. Dan Kimball of Edmonson, and Mrs. D. C. Kimball of Hale Center is the only great-grandparent.

Mr. and Mrs. Calvin Patridge of Plainview are the paternal grandparents.

Mr. and Mrs. Randy Henderson, Route 1, Lockney, are the proud parents of a daughter, Randi Jo was born

FLOYD DATA
Mr. and Mrs. J. W. McNeill were at the State Park for an Air Show rally. The Dury were there by their daughter, Cindy, who is in the 1st grade.

FLOYD DATA
Woodrow and Surratt of Mableton Sunday evening with Betty Berry. Visiting the evening were Mr. and Mrs. Carroll Womack of Worth. Mrs. Womack is sister of singer Patrice.

C. L. Jarrett Honored

C.L. Jarrett of Lubbock was honored at a party Sunday in observation of his 75th birthday. Cake and home cream were served. Home of a daughter, Mrs. Jarrett of Lubbock, was the hostess. Mr. and Mrs. Jarrett of Lubbock, Mr. and Mrs. Jarrett of Abilene, Mr. and Mrs. Jarrett of Amarillo, Mr. and Mrs. Jarrett of Dallas, Mr. and Mrs. Jarrett of Houston, Mr. and Mrs. Jarrett of San Antonio, Mr. and Mrs. Jarrett of Austin, Mr. and Mrs. Jarrett of Brownsville, Mr. and Mrs. Jarrett of El Paso, Mr. and Mrs. Jarrett of Fort Worth, Mr. and Mrs. Jarrett of Galveston, Mr. and Mrs. Jarrett of Harlingen, Mr. and Mrs. Jarrett of Houston, Mr. and Mrs. Jarrett of Lubbock, Mr. and Mrs. Jarrett of Midland, Mr. and Mrs. Jarrett of Odessa, Mr. and Mrs. Jarrett of Pecos, Mr. and Mrs. Jarrett of San Angelo, Mr. and Mrs. Jarrett of San Marcos, Mr. and Mrs. Jarrett of San Saba, Mr. and Mrs. Jarrett of Seymour, Mr. and Mrs. Jarrett of Terrell, Mr. and Mrs. Jarrett of Van Housen, Mr. and Mrs. Jarrett of Waco, Mr. and Mrs. Jarrett of Weatherford, Mr. and Mrs. Jarrett of Wichita Falls, Mr. and Mrs. Jarrett of York.

at 7:37 p.m. Mr. and Mrs. Jarrett of Lubbock, Mr. and Mrs. Jarrett of Amarillo, Mr. and Mrs. Jarrett of Abilene, Mr. and Mrs. Jarrett of Austin, Mr. and Mrs. Jarrett of Brownsville, Mr. and Mrs. Jarrett of El Paso, Mr. and Mrs. Jarrett of Fort Worth, Mr. and Mrs. Jarrett of Galveston, Mr. and Mrs. Jarrett of Harlingen, Mr. and Mrs. Jarrett of Houston, Mr. and Mrs. Jarrett of Lubbock, Mr. and Mrs. Jarrett of Midland, Mr. and Mrs. Jarrett of Odessa, Mr. and Mrs. Jarrett of Pecos, Mr. and Mrs. Jarrett of San Angelo, Mr. and Mrs. Jarrett of San Marcos, Mr. and Mrs. Jarrett of San Saba, Mr. and Mrs. Jarrett of Seymour, Mr. and Mrs. Jarrett of Terrell, Mr. and Mrs. Jarrett of Van Housen, Mr. and Mrs. Jarrett of Waco, Mr. and Mrs. Jarrett of Weatherford, Mr. and Mrs. Jarrett of Wichita Falls, Mr. and Mrs. Jarrett of York.

Got Heat Or Plumbing Problem?
Call **HOLMES PLUMBING**
AUSTIN, TEXAS
983-1234
6:30 - 9:30 a.m.
5:30 p.m.

Special Mother's Day Dinner
SUNDAY, MAY 14TH

CHICKEN AND DRESSING WITH ALL THE TRIMMINGS.

Travel Center Restaurant
E. HOUSTON, FLOYDADA

Chairman Presents Il Penseroso Program

Floyd Kinard, Floyd Kinard, presented the Thursday evening of Il Penseroso program. The program was hosted by Jan Duvall and Elam. Kinard said that the program was begun by Franklin Delano Roosevelt in 1955 with the goal of finding a cure for the disease of sickle cell anemia. The MOD also explained the importance of genetic counseling to avoid hereditary or genetic-caused diseases like Tay-Sachs and sickle cell anemia. The March of Dimes also is active in the field of education and has funds available for treatment of children with birth defects. Mrs. Kinard also discussed the effects of both hard and soft drugs, tobacco and alcohol on the fetus, especially in the first 12 weeks when the body, arms, legs and internal organs are developing. She emphasized that pregnant woman should never treat herself with home remedies, left-over drugs or even over-the-counter drugs such as sinus medications, aspirin or stomach remedies. Her doctor should always be consulted before she takes any drugs. Door prize of a potted plant was won by Ginger Mathis who had the closest guess on the number of seeds in a bottle. Guests at the meeting were Kathy Kellison and Karen Cooper. During a lengthy business session led by club president Cheryl Bradley, the following committee chairman were named for the new club year: Jan Duvall, Christmas greeting project and Floyd County Fair pet show; Gayle Mathis, Cynthia Bybee and Robin Stoerner, fair parade float; Judy Jackson, Gayle Jackson and Janette Workman, fair booth; Judy Jackson, summer get-together; Cheryl Bradley, Lynda Gant, Anita Bigham, Jan Duvall, Kay Martin and Judy Jackson, get-acquainted coffee. Club members held secret ballot voting to select scholarship winners and outstanding club program. Roll call was answered with "the time my children most embarrassed me" by the following members: Susan Flippin, Ginger Mathis, Gayle Jackson, Sheryl Bybee, Kay Martin, Lynda Gant, Cheryl Bradley, Betonia Belt, Lisa Mosley, Jackie Holt, Cheryl Teeter, Barbara McCormick, Jan Duvall, Anita Bigham, Sharon Kinard, Brenda Elam, Janette Workman, Judy Jackson, Jessie Johnson and Barbara Coffman. Il Penseroso members met April 27 for a regular meeting and saw demonstra-

tions by several 4-H Club children. The meeting was at First United Methodist Church fellowship hall, and was co-hosted by Judy Jackson and Kay Martin. Cheryl Teeter was in charge of the program. Children who participated in the demonstrations were Jerri Ann McCormick, Sherese Cannon, Jeff Bayley, Kim Carthel, Tiffani Duvall, Rusty Teeter, Stefani Bybee, Shandra Bybee, Crissy Carthel, Amy Shaw, Connie Coffman, Monty Teeter and Heather Holt. Three new members, Cynthia Bybee, Robin Stoerner and Ginger Mathis, attended the meeting. FLOYD DATA Tate Jones has been moved from ICU, Methodist Hospital to a private room. He is reported to be about the same. FLOYD DATA Shonda Guthrie, daughter of Mr. and Mrs. Larry Guthrie, had minor surgery May 11 in Nichols Hospital, Plainview. She is home now and doing fine. FLOYD DATA The spirit award was given to Mrs. Gary Matsler. The conservation awards for the year were given to Mrs. Tommy Cathey and Mrs. Johnny Harris. The brag award for the month was given to Mrs. Tommy Farris and the overall award for the year was given to Mrs. Eddie Smith. The resignation was read and accepted from Mrs. Sam Henry. Mrs. Fred Thayer agreed to accept her job as 2nd vice president. Mrs. Mike Brownlee was voted in as a new member. New officers were installed for next year by outgoing president Mrs. Gordon Hambright. She was then presented a necklace from the members in appreciation of her dedication and very good job as president for the past two years. New president, Mrs. James McNeill led a discussion on new business for next year. Projects were discussed and voted on for the next two years. They are Home Life-Mrs. Larry Schneider; public affairs-Mrs. Mac Willson; Texas heritage-Mrs. Melvin Lloyd; conservation-Mrs. Brent Sanders; education-Mrs. Tommy Cathey; international affairs-Mrs. Jakey Younger and arts-Mrs. Choise Smith. Auction items were made by Mrs. Mark Wideman and Mrs. Jakey Younger. Members present were: Mmes. Larry Barbee, Tommy Cathey, Bill Colston, John Dunlap, Craig Edwards, Gordon Hambright, Johnny Harris, Sam Henry, James McNeill, Gary Matsler, Vernie Moore, Jerry Neeley, Don Rainer, Bob Ross, Brent Sanders, Larry Schneider, Eddie Smith, Choise Smith, Fred Thayer, Jerry Thompson, Mark Wideman, Mac Willson, Jakey Younger and Miss Jo Ann Stelter.

Mrs. Thayer Club Hostess

The 1956 Jr. Study Club held their May meeting in the home of Mrs. Fred Thayer Tuesday night. The program was on China and Mrs. Jimmy Willson gave a very interesting talk on the subject. The members were then served a delicious Chinese meal that was prepared by the hostess and co-hostesses: Mrs. Vernie Moore, Mrs. Johnny Dunlap, Mrs. Mac Willson, Mrs. Gary Matsler and Miss Jo Ann Stelter. Mrs. Don Rainer gave the invocation. Roll call was answered by naming a program for next year. There was a short meeting held discussing old business. The spirit award was given to Mrs. Gary Matsler. The conservation awards for the year were given to Mrs. Tommy Cathey and Mrs. Johnny Harris. The brag award for the month was given to Mrs. Tommy Farris and the overall award for the year was given to Mrs. Eddie Smith. The resignation was read and accepted from Mrs. Sam Henry. Mrs. Fred Thayer agreed to accept her job as 2nd vice president. Mrs. Mike Brownlee was voted in as a new member. New officers were installed for next year by outgoing president Mrs. Gordon Hambright. She was then presented a necklace from the members in appreciation of her dedication and very good job as president for the past two years. New president, Mrs. James McNeill led a discussion on new business for next year. Projects were discussed and voted on for the next two years. They are Home Life-Mrs. Larry Schneider; public affairs-Mrs. Mac Willson; Texas heritage-Mrs. Melvin Lloyd; conservation-Mrs. Brent Sanders; education-Mrs. Tommy Cathey; international affairs-Mrs. Jakey Younger and arts-Mrs. Choise Smith. Auction items were made by Mrs. Mark Wideman and Mrs. Jakey Younger. Members present were: Mmes. Larry Barbee, Tommy Cathey, Bill Colston, John Dunlap, Craig Edwards, Gordon Hambright, Johnny Harris, Sam Henry, James McNeill, Gary Matsler, Vernie Moore, Jerry Neeley, Don Rainer, Bob Ross, Brent Sanders, Larry Schneider, Eddie Smith, Choise Smith, Fred Thayer, Jerry Thompson, Mark Wideman, Mac Willson, Jakey Younger and Miss Jo Ann Stelter.

LHS Class of 1928 Has Anniversary

Mr. and Mrs. Hershel Carthel of 1116 Jefferson Drive, Plainview, were hosts to the 50th anniversary reunion of members of the Lockney High School graduating class of 1928. The former classmates and some of their spouses began reminiscing early in the day on May 6. Of 25 students who graduated May 18, 1928, 21 are living today. A covered-dish buffet luncheon was served at noon. The afternoon was spent making pictures and tape-recording past experiences. Class members sharing the occasion were Ruth (Anderson) Duncan, Bess (Holland) Morgan and Harold Huggins, all of Floydada; Helen (Upton) McLeod, Herman King and Lorene (Workman) King of Lockney; Emory Huggins and Hershel Carthel of Plainview; Kelly Teaff and Myrtle (Wilson) Teaff of Ropesville; Marvin Shurbet of Petersburg; Hazel (Gruver) George of Amarillo; Ruth (Stapleton) Harris of El Paso; Robin Byars of Waxahachie; Geraldine (Angel) Keisling of South Gate, California. Also present were Ben Morgan, E. A. McLeod, Mrs. Harold (Evelyn) Huggins and the hostess, Mrs. Hershel (Octavia) Carthel. Pasta refers to macaroni products including macaroni, spaghetti and noodles. Pasta is derived from the dough or paste from which the final products are made.

among 10 other college students chosen for the trip. After a two weeks stay in Moscow he will then be in Capetown, South Africa as a guest of the House of Parliament for two weeks. Dwayne will then go to Hilton Natal, Republic of South Africa to spend the summer with his parents before returning to college studies as a foreign diplomat. FLOYD DATA Mr. and Mrs. Sam Spence spent last weekend at Palo Duro Canyon where they were met by friends, Mr. and Mrs. Roy Ray of Friona. FLOYD DATA Mr. and Mrs. John Stapleton, former Floydada residents, were in town Friday visiting friends before departing for their new home in San Angelo.

STACKS 'n STACKS of Grad Gifts

Gift Ideas For Girls:
Lingerie, Knit Tops, Jeans, Jewelry, Dresses, Blouses.

Gift Ideas For Boys:
Slacks, Dress Shirts, Knit Shirts, Socks, Fashion Jeans, Colognes & Accessories.

If In Doubt About What To Give ...
Give A Gift Certificate !!!

We Will Deliver Gifts To Grads.

Free Gift Wrapping.



Brown's DEPARTMENT STORE
104-06 North Main Lockney, Texas



FIRST National BANK

Some people think of us as the Money Store!

We have a wide selection of "merchandise" car loans, home loans, vacation loans, FARM LOANS, PERSONAL LOANS you name it, we have it! So shop for your money, compare interest rates and payment schedules. Then you'll naturally come to us with your business!

201 North Main In Lockney Phone 652-3355

Thirty-Five Year Pins Given

Eastern Star met Thursday night in regular session during which time 35 year pins were presented to three members followed with a memorial in memory of chapter members who died last year. Judy Allen, Worthy Matron, presided over the meeting assisted by Harvey Allen, Worthy Patron. The memorial was directed by Marjorie Hollums. Those named on the memorial list included Print Rice, Gerald Lackey, Christine Colston, and Vernie McNeill. Thirty-five year pins were presented to Hazel and Hershel Swepton and to Bill Colston. Swepton's sister, Anne Swepton, made his and his wife's presentation and Colston's daughter-in-law, Sherry, presented his pin. The Allens were hosts for the refreshment period which followed closing of the lodge. FLOYD DATA Mr. and Mrs. W. A. Lovell returned home last Friday from a visit in New Orleans, La., and with other family members in the Dallas area. They spent two weeks in New Orleans with their daughter, Gladys Fitch and husband, Lovell is recuperating nicely following surgery in Nichols Clinic in Plainview.

FLOYD DATA Mr. and Mrs. W. A. Lovell returned home last Friday from a visit in New Orleans, La., and with other family members in the Dallas area. They spent two weeks in New Orleans with their daughter, Gladys Fitch and husband, Lovell is recuperating nicely following surgery in Nichols Clinic in Plainview.

Bealls GRAD GIFTS!

50% OFF

Finesse Grand Continental zippered luggage Smart continental styling appeals to men and women. Vinyl appeals to men and women.

Vinyl with the look of leather covers the deluxe frames crafted of lightweight steel. For a distinctive touch, there's a velvet-look cotton panel in gold/cream/brown stripes. Handsome strap and buckle protects and reinforces, while a heavy duty zipper pulls it all together. Color matched interiors with 2 pockets to hold small items. Gold or Chocolate.

- 29-1. 16" shoulder tote, Reg. \$30...Sale \$15
- 29-2. 22" weekender, Reg. \$40...Sale \$20
- 29-3. 24" Jr. pullman, Reg. \$50...Sale \$25
- 29-4. 26" pullman, Reg. \$60...Sale \$30
- 29-5. 28" pullman, Reg. \$70...Sale \$35



Make her load a little lighter with



A GIFT OF A MICROWAVE OVEN from TOSHIBA FOR MOTHER'S DAY

LEE'S HOME & AUTO

BOX 35, LOCKNEY, TX. 75241

FARM & RANCH NEWS



COTTON TALKS

FROM PLAINS COTTON GROWERS, INC.

Lloyd Cline of Lamesa May 3 was re-elected for a second one-year term as President of Plains Cotton Growers, Inc. at a meeting of Directors in Lubbock. Incumbents Joe D. Unfred of New Home, Vice President, and Gary Ivey of Ralls, Secretary-Treasurer, were also re-elected.

The Board meeting and election followed the 25-county cotton producer organization's annual meeting where an estimated 400 farmers and cotton-related business people heard international cotton marketing specialist John McNutt and Dawson County farmer Donnell Echols speak on the potential for increasing exports of High Plains cotton.

McNutt, Vice President of International Marketing for Cotton Incorporated, told the group that significantly more cotton can be sold to open-end spinning plants in Western Europe if the High Plains will produce more of the high strength varieties required by the open-end spinning system.

He said producers might do well to consider planting 20 percent of their 1978 acreage to cotton types that normally produce lint with at least 90,000 pounds per square inch pressley strength.

Echols, a PCG past president who took part in a Western European Export Seminar in January, confirmed that open-end spinners are interested in high strength cottons from the Plains and cited an example of one such mill which was highly pleased with its first trial run of High Plains cotton this year. However he cautioned producers against planting varieties without full knowledge of their yield potential on specific soils and under specific climatic conditions.

President Cline, in his annual report, reviewed PCG activities for the past year including the continuation of open-end spinning research at the Texas Tech Textile Research Center. Concerning this work he blamed a lack of adequate funding for "moving too slow" to take maximum advantage of the opportunities "to enhance both volume and profitability of our sales of cotton to be used on the open-end spinning system." He emphasized this point by saying "PCG is your vehicle, so to speak, and it will take you where you want to go at whatever speed you and your elected Directors have the skill to drive it. But it can't take you anywhere unless you keep gas in the tank."

Executive Vice President Donald Johnson echoed Cline's call for a broader base of PCG support, telling members "If we do the necessary research; if we get the results of our research in the hands of the right people; if we prevail upon these people to try our product, as you have just heard that one mill in West Germany has done, then we can exploit these new markets to the fullest."

The meeting was concluded with a humorous and inspirational address by Millard Townsend of Lubbock, professional lecturer.

Persons Can Give Views On Soil, Water Conservation At Meetings Over State

Public meetings will be held at Stephenville and San Antonio to let interested persons give their views on present soil and water conservation programs and to propose needed changes or additions to present approaches.

The Stephenville meeting will be May 16 in the Humanities and Business Building on the campus of Tarleton State University. The San Antonio meeting will be in the Fiesta Room of the Convention Center on May 18. Both meetings will start at 9 a.m. with registration starting at 8:30 a.m.

George C. Marks, state conservationist for the USDA Soil Conservation Service and Carl Spencer, executive director of the Texas State Soil and Water Conservation Board, will co-chair the meetings.

"The meetings are being held as a result of the Resources Conservation Act of 1977, which was signed into law by President Carter last November," Marks said. "The Act recognizes the need for public participation to insure that conservation programs are effective and responsive to public needs."

"Soil and water conservation programs—from their beginning—have sought public participation, and the RCA Act further insures that conservation programs will continue to be responsive to public needs," Spencer said. The Act reaffirms the need for public leadership and we hope to receive public input so that a meaningful appraisal of grass roots conservation programs will provide the means for their improvement.

"However, the right to private ownership and management of land is one of the most cherished privileges of American citizenship," Spencer stressed. "As the general public becomes more involved with the growing shortage of soil and water resources we see more proposals in legislative form concerning what landowners ought to do in the way of erosion control, floor prevention, protection of wildlife habitat and providing public access to private property."

"Any approach to soil and water conservation problems or issues must first consider that a high percentage of farm and ranch land is privately owned and that the interests and the welfare of the owners must be served. Programs must be acceptable to them."

"Laws pertaining to the organization and functioning of soil and water conservation districts provide that their programs and plans of work be developed by local interests and be a voluntary program. No program is more acceptable to a landowner than a voluntary type and one in which he had a part in developing," Spencer said.

Individuals or groups with an interest in conservation should attend one of the statewide meetings or a meeting in a local soil and water conservation district. Interested persons are being encouraged to bring written or oral statements reflecting the direction they think conservation programs should take in the future. Such statements will be accepted, made a part of the record and considered fully. Mr. G. L. Fawver and Herman King, local directors, plan to attend the Stephenville meeting.

The date for the Resources Conservation Act meeting in Floydada has been set. Jon J. La Baume, district conservationist for SCS, said.

The meeting will be held at 8:00 p.m. June 8 in the Lighthouse Electric Coop. building. All media will be informed of future plans for this meeting.

From information and suggestions received at public meetings as well as data collected from surveys and inventories, RCA calls for determining:

- quality and quantity of soil, water and related resources,
- ability of these resources to meet current and future demands,
- changes in resource condition resulting from past uses,
- costs and benefits of alternative soil and water conservation practices and
- alternative irrigation techniques and their effects on conservation and the environment.

Based on inventories, survey data and public input, the Soil Conservation Service will work together with soil conservation districts, state soil and water conservation agencies, local governments and individual landowners to enhance present conservation programs and set multi-year objectives. Accomplishments will be monitored at least annually.

The appraisal and program provided for by the newly enacted law will be present to Congress by the end of 1979. This will be followed by the first evaluation report on existing services of the Soil Conservation Service which is to go to Congress by the end of fiscal year 1982.

IT'S THE MOST



The most years worked by one person is 86. This record was set by Polly Gadsby who started at the age of 9 and wrapped elastic for the same company until the age of 95 in 1932.

May Rains Improve Planting Picture

LUBBOCK—The rains of early May came to the South Plains and Texas Panhandle just in time to meet the planting needs of most farmers in the area, but it may take a few more days for its benefits to be felt, says the agricultural advisory meteorologist for the National Weather Service here.

"We got one- to two-inch rains across the South Plains and a lot of the Panhandle. That's going to be enough to plant," said Kenneth A. Wigner, the meteorologist.

Farmers who had an opportunity to carry out pre-planting irrigation in April "should be in fine shape," he said. Dryland farmers should have enough moisture to plant, but "could get into trouble" if additional rainfall doesn't come in time to provide necessary moisture to sustain the crops.

But he noted that rainfall for the area was below normal at the end of April and much of the recent rain will go to replenishing the soil moisture. "If we had had the usual amount of moisture in the soil, a two-inch rain would have been worth a lot more," Wigner said.

The rains also reduced the soil temperature, a vital factor in seed germination, the meteorologist said.

In Lubbock, the 10-day average minimum soil temperature reached 60 degrees on April 6. "That's the second earliest date ever recorded here, Wigner said. Those records have been maintained since 1951 and the earliest date among the entries was April 4, 1967.

Just prior to the recent rains, the 10-day average minimum soil temperature had risen to 65 degrees. "But in the last few days this has reversed and is now down to 61 degrees," Wigner noted.

Even when the fields dry out enough to begin planting, it may be a few more days before the soil temperature rises enough to provide optimum germination, he said.

He completed Air Force officer training in 1964 at Lackland Air Force Base, San Antonio, and Air Force meteorology training at UCLA in 1965. He served for six months as weather officer at Lincoln Air Force Base in Nebraska and three years as weather officer and officer-in-charge at Wheeler Air Force Base, Hawaii. He resigned from the Air Force in January 1969.

Wigner was honored by the Weather Service as outstanding line forecaster at the Lubbock field office 1973 and received the agency's superior service award in 1977.

Production Costs Stampede; Livestock Profits Corralled

AUSTIN—Texas livestock prices have recently been rising along with springtime temperatures, but escalating production costs continue to put a chill on profits, Agriculture Commissioner Reagan V. Brown reports.

"Texas Crop and Livestock Reporting Service figures show that average prices for livestock in March were well above last year's levels," Brown said. "However, farmers and ranchers are feeling the pinch of higher operating costs, which are up six percent over 1977."

"These rising costs include everything from interest rates on loans to wages, services, feed and farm machinery," he noted. Just how far ranchers and farmers must go to obtain at

least break-even returns for their livestock is apparent when prices they received are compared to the federally-established parity rates, Brown said.

"As of March 15, the average price for beef cattle was \$44.90 per hundredweight, but the parity price was \$61," Brown stated. "This means that cattle raisers should be getting \$16.10 a hundred more than they are now to keep pace with inflation."

Brown noted that calves averaged \$52.80 per hundred, with a parity price of \$70.40. Hogs brought \$43.70, with parity pegged at \$59.70. The average price for lambs was \$74.20, and a parity price of \$67.80; sheep brought \$26.30, with \$18.80 being the parity level.

WILSON ELECTRIC
COMMERCIAL & RESIDENTIAL CONTRACTOR
IRRIGATION PUMP WORK
INSTALLATION-REPAIRS-SERVICE
DON & PHILLIP WILSON-OWNERS
DIAL 983-2402 DAY/NIGHT
514 So. Third, Floydada
SERVING THIS AREA SINCE 1946

HI!
IS YOUR HOME READY FOR THE HOT SUMMER DAYS
INSULATE NOW
Fire-Resistant, Installed and Guaranteed
MARR INSULATION CO.
Tom Marr Owner 652-3593

J. P. WILLIAMS
Ph. 652-2326
WEED CONTROL ON LAWNS
INSECT CONTROL ON TREES AND SHRUBS
CONTROL OF BINDWEED, RAGWEED, BLUEWEED & JOHNSON GRASS ON FARMS
C. A. LIC. NO. 22453 BUS. LIC. NO. 3106

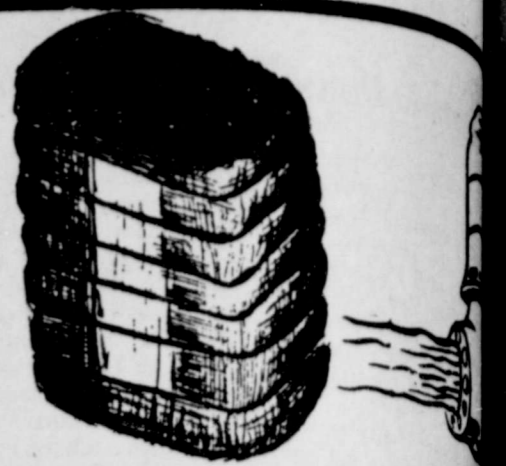

Thinking Of Insulation? CHECK THE REST... THEN CALL THE BEST.

BEST MATERIAL, BEST SERVICE AND BEST PRICE

Texas Insulation Systems
652-3348
LOCKNEY, TX.

DOG CLINIC

THURSDAY, MAY 18, 1978
4P.M. TO 6 P.M.

RABIES SHOT... \$4.00
CITY TAGS... \$2.00

DISTEMPER SHOTS WILL BE AVAILABLE

C. H. OVERSTREET VETERINARIAN

PLEASE BRING YOUR DOG TO THE BACK DOOR OF THE FIRE DEPT.

CITY OF FLOYDADA

Western Ag Sales

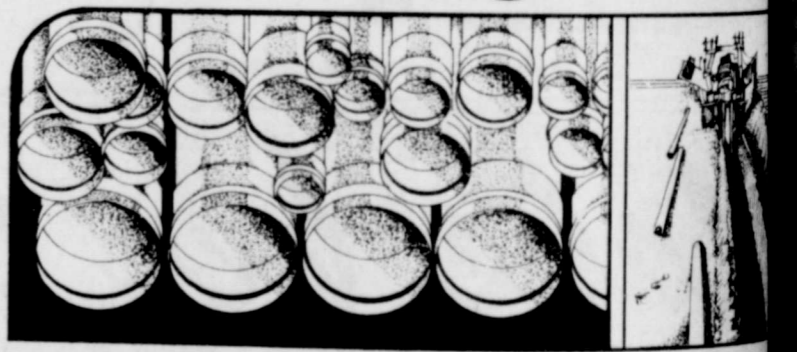

Our underground pipe...your best choice

Turn Key Installation
Superior Quality Pipe
Unrivaled Experience in PVC Pipe Installation

Western Ag...

You've known us for a long time

- Center Pivot Systems
- Metal Farm Buildings
- Underground Plastic Pipe
- Grain Storage Bins

★ call us 983-5231

Bill Pigg, Salesman
P.O. Box 188 • Floydada, Texas 79235

Friends Again?

The coach and the umpire may not be best of friends during the game, but both agree that the Sports Center is the store for them. Quality and top name brands of baseball equipment are available at home run prices. The Sports Center offers a wide selection of team uniforms and supplies at team prices. Take your umpire to the Sports Center and become friends again. For uniforms, shoes, gloves, bats, balls or any baseball equipment, come to Lubbock's most complete sporting goods store, the Sports Center.



Home owned and Operated
1602 13th Street
Lubbock



Don't forget we have in-store lettering 765-6645



...usually with her master, Blane Simpson of Lockney.



...usually with her master, Blane Simpson of Lockney.



BELINDA STAPP...new part-time clerk at the Lockney post office.



...usually with her master, Blane Simpson of Lockney.

Jr-Sr Banquet 7:30

NOTICE
Starting time for the Lockney High School Junior-Senior Banquet is 7:30 p.m. on Saturday, May 13. There has been an error on the invitations to the banquet. Some of the invitations say 7 p.m., some say 7:30, and some say 8. The correct time is 7:30. The banquet will be held in the Lockney Elementary School cafeteria.

Couick, Klein 'Outstanding Young Men'

The Board of Advisors for the Outstanding Young Men of America Awards Program announced today that the men named below have been selected for inclusion in the 1978 edition of OUTSTANDING YOUNG MEN OF AMERICA.
Tony K. Couick, Box 521, Lockney, Jerry L. Klein, 317 SW 6th, Lockney.
These men were selected from nominations received from Senators, Congressmen, Governors, Mayors, State Legislators, University and College Presidents and Deans as well as various civic groups including the United States Jaycees which also endorses the Outstanding Young Men of America program.
In every community there are young men working diligently to make their cities, as well as their country, better places in which to live. These men, having distinguished themselves in



IT MUST HAVE STARTED HERE...Bill Sessom, pastor of the Aiken First Baptist Church, points to a fusebox in the church building where a fire is believed to have started Wednesday afternoon after lightning struck an electrical pole near the church. (Staff Photo)

HOW'S YOUR SENSE OF SCIENCE?

Ingenious American scientists are making great strides in finding new ways to better our old way of life.
For one thing, we can send up satellites that make television specials visible worldwide, and telephone calls around the world easier, faster, and cheaper, too.
The men listed, along with fellow Outstanding Young Men throughout North America will be featured in this prestigious annual awards publication.
Some used to say that bathing in vervain plant juice enabled one to see into the future.



and in Interscholastic League's events. They also have moved into a safety first program when a member of the Plainview Police force gave members a written driving test that followed with a demonstration on emergency-driving situations and how to handle them. The officer gave advice on mechanics for women drivers.

When the Athena Club, "moves on" into the next year of work, it begins another year based on the club's objective. The objective is stated in the club's Constitution as "The object of this club shall be to stimulate intellectual growth of our city and to strengthen individual effort by organization."

BIRTHDAYS & ANNIVERSARIES

- HAPPY BIRTHDAY**
May 14 - Lorenzo Cuelar, Mae Willis, Joe Foster, Ray Ford.
May 15 - Karen Green, Rachel Salinas, Bonnie Jack, Shirley Hayes, Josie Taylor.
May 16 - Monica Torres, Sheri Miller, Santos Segovia Jr., Elton Wylie, Hopie Torres.
May 17 - Joe Torrez Jr., Pedro Vasquez, Melanie Frizzell Bixler, Kevin Christy, Keith Owens.
May 18 - Alex Vasquez, Ed Green, Steve Warren.
May 19 - Nellie Webb.
May 20 - Ofelia Ortegon.
- HAPPY ANNIVERSARY**
May 15 - Walter and Cat Taack, Rick and Kathy Kellison.
May 17 - Kenneth and Viola Moody.
May 20 - Tom and Mary Jean Moore, Jimmy and Teresa Stennett, N. S. and Nettie Abbott.

IT'S RIDICULOUS!

It seems ridiculous to us now, but in the 19th century it was considered the proper thing to eat ice cream with a fork.

It seems ridiculous to many travelers, but Paris offers guided tours of its sewers. The Michelin Guide rates it 0 stars.

It seems ridiculous in the light of modern science, but some people once thought the best cure for a cold was to say "cold-fighting" words.

THE LOCKNEY BEACON
Box 187
LOCKNEY, TEXAS 79241
Published each Sunday and Thursday at 220 S. Main, Lockney, Texas 79241. Publication No. 317220. Wendell Tooley, Publisher, James Huggins, Editor. Second Class Postage Paid at Lockney, Texas 79241. Subscription Rates: Local \$9.50 per year. Out of state rate \$10.50 per year.

KIRTLEY'S MARKET
316 N 2ND 933 3105
WE ACCEPT FOOD STAMPS
AFFILIATED
WE RESERVE THE RIGHT TO LIMIT

WE GIVE DOUBLE S+H GREEN STAMPS ON WED. PRICES EFFECTIVE MAY 15 THRU MAY 20

SWISS CHEESE \$1.09	BISCUITS 12/\$1.00	6-32 OZ BTL. COKE OR DR PEPPER \$1.39 PLUS DEPOSIT
COUNTRY PRIDE WRIGHTS FLAVOR SLICED SLAB	BACON \$1.39	
CORN 4/\$1.00	INSTANT NESTEA 3 OZ. \$1.89	RAINBO HONEY BUNS SNACK CAKES 5/\$1.00
CHICKEN DINNERS 59¢	DUNCAN MINES CAKE MIX ALL VARIETIES 65¢	
PINE-SOL SPRAY \$1.28	CHIC OF SEA CHUNK LIGHT TUNA 79¢	KEEBLERS FUDGE STRIPE COOKIES 89¢
PEPPER 79¢	ALL PURPOSE POTATOES 10 LB 89¢	PRODUCE
	YELLOW ONIONS 15¢ LB	SUNKIST LEMONS 39¢

Sundae sale
half price

"Twice as nice"
Choose any delicious Dairy Queen Sundae - any available size or flavor - all with luscious whipped topping, crunchy pecans and half a juicy cherry AT ONLY HALF PRICE.

Tuesday thru Sunday May 16 thru 21 only

Dairy Queen

Offer Good only at Texas Dairy Queen Trade Association Participating Stores.

© Copyright, 1978, Texas Dairy Queen Trade Assoc.

Floyd 4-H Dress Revue Monday In Lockney

Everyone is invited to the Floyd County 4-H Dress Revue at 8 p.m. Monday, May 15 in the Lockney Elementary School cafeteria. There is no charge, and refreshments will be served afterward.

Highest-scoring participants in the Junior 1, Junior 11, and Senior divisions will be eligible for the District 4-H Dress Revue July 6 in Lubbock. District winners will be eligible for the state revue September 14-16 in Austin.

First-place winners also receive medals and gifts. Each participant will receive a gift and a blue, red or white group ribbon. First through sixth-place ribbons will be awarded in each division of the county revue. Dress revue awards are paid for from Floyd County 4-H funds.

Lockney Hospital Report

Grace Byars, Lockney admitted 4-27 dismissed 5-8.
John Bilbrey, Lockney admitted 4-27 dismissed 5-8.
Hattie Tate, Lockney admitted 4-28 dismissed 5-8.
Marvin Hooten, Plainview admitted 4-29 dismissed 5-5.
Amanda Perez, Ralls admitted 5-4. Baby boy Matthew born 5-4 dismissed 5-6.
Rebecca Truitt, Lockney admitted 5-4 continues care.
Becky Hardin, Floydada admitted 5-5. Baby girl Mandy born 5-5 dismissed 5-7.
Vicki Ochoa, Lubbock admitted 5-5. Baby boy Jonathan born 5-5 dismissed 5-7.
Josefina Perez, Lockney admitted 5-7. Baby boy Carlos born 5-7 dismissed 5-9.
Alice Ormond, Lockney admitted 5-8 continues care.
Mary Nava, Plainview admitted 5-8 continues care.
Anita Cisneros, Plainview admitted 5-8. Baby girl Roxana born 5-9 dismissed 5-11.
Mary Ida Rose, Lockney admitted 4-27 continues care.
Jo Ann Rogers, Lockney admitted 5-9 continues care.
Georgia Adeock, Lockney admitted 5-10 continues care.
Marcia Gaitan, Plainview

admitted 5-11 continues care.
Tomasia Banda, Lockney admitted 5-11 continues care.

FLOYD DATA
Mrs. Lindsey Warren was able to be brought home Thursday from a 16 day stay in St. Marys Hospital in Lubbock. She is reported to be doing nicely.

Brownie Troop

Extends Thanks

Brownie Troop 333 would like to thank the following people for helping them this 1977-78 year.

Blanco Offset Printing for showing us their office and machines in November 1977. Pizza Gold for letting us tour their business, April, 1978, the pizza and coke were yummy. James Hale, Floydada Sheriff's Department for the program on bicycle safety in April 1978. Junior Girl Scout Troop #387 for letting us visit and helping us to earn our Bridge to Juniors Badge in April 1978. Mrs. LeRoy Burns for showing us May 1978 how to make a cake look so pretty, it tasted good too. The First Christian Church for giving us a special place to become Junior Girl Scouts in May 1978. Mr. Copeland and Mrs. Bond at Duncan Elementary School for letting us use the cafeteria as a meeting place the past two years.

Thanks Again,
Brownie Troop #333

Luckenbach Loses Bid For Earl Campbell

LUCKENBACH, Texas—School officials at Luckenbach U have expressed dismay at recent reports of the signing of Earl Campbell, former UT All-American and Heisman Trophy winner, by the Houston Oilers.

According to a spokesman for the school, "Luckenbach U ain't part of NCAA and we figure the best way to get a good team is to hire good players. We bid three acres and the rights to a Luckenbach Beer distributorship in Fredericksburg for Campbell. We figure it's as good a long-time security for Earl as the Oilers \$1.3 million bid. It'd take Earl a good hundred years to make that much in Fredericksburg."

Luckenbach U's proposed Gillespie County Conference football schedule 1978 includes Cain City A&M and Art Institute, Stonewall University Dental Branch, Round Head State University, Downtown College in Gold, and other less notable teams.

The school is planning football tryouts later this spring. They expect Lam Schwedtfeger to quarterback the team, if he can be persuaded to give up his present part-time job. Lam is a quality control man in charge of hop-smelling for the Luckenbach Beer brewery now in the development stages.



Indians used to believe that eating milkweed roots would help them hunt deer.

MY SINCERE THANKS

"A Great Big Texas Thank You" to the fine people of Floyd County for your vote of confidence given me on May 6, 1978, by electing me Sheriff of Floyd County for the two years of an unexpired term.

Your overwhelming generosity is appreciated, not only by me, but by my entire family.

May I never give cause for you to lose faith in me. Feel free to come by the office for a friendly visit, help, concern, or to offer suggestions. The door is always open to you, the citizens of my home country - the one and only Floyd County of Texas. We feel that "our cup truly runneth over." Thank you so much for your support.

Fred A. Cardinal



Offers you stoneware in the AUTUMN COLLECTION



WHEAT FLOWER

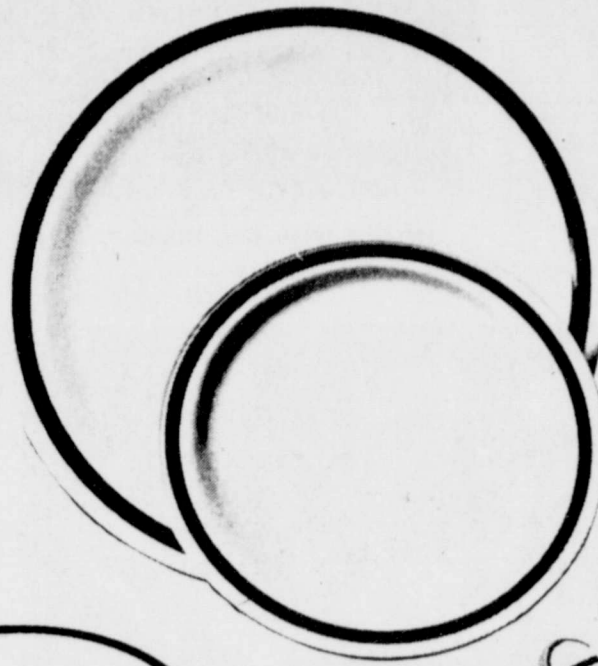

SANIBEL



WILDWOOD

CHOOSE FROM 3 BEAUTIFUL PATTERNS.

Here's your chance to own one of these three beautiful imported stoneware patterns from the Autumn Collection.

These are serviceable, yet elegantly designed place settings. Oven to table, dishwasher and microwave oven safe.

Take advantage of these great savings on stoneware that will be admired and enjoyed for years to come.

79

PER PLACE SETTING PIECE
WITH EVERY \$3.00 PURCHASE



These completely coordinated accessory pieces will be on sale at discount prices throughout the entire program:

Dinner Soup (2)
Gravy Boat w/Stand
Covered Sugar Creamer
Round Platter
Vegetable Bowl
Coffee/Tea Server

Salt and Pepper Casserole w/Cover
Butter Dish w/Cover
Mug (2)
Oval Bowl
Individual Casserole

A different place-setting piece featured each week for...

FIRST SIXTH ELEVENTH WEEK	SECOND SEVENTH TWELFTH WEEK	THIRD EIGHTH THIRTEENTH WEEK	FOURTH NINTH FOURTEENTH WEEK	FIFTH TENTH FIFTEENTH WEEK
DINNER PLATE	CUP	SAUCER	SOUP/CEREAL BOWL	SALAD PLATE
79¢	79¢	79¢	79¢	79¢
With every \$3.00 purchase	With every \$3.00 purchase	With every \$3.00 purchase	With every \$3.00 purchase	With every \$3.00 purchase

THE AUTUMN COLLECTION AVAILABLE ONLY AT PIGGLY WIGGLY

PIGGLY WIGGLY BRAND SPRINGTIME SALE!!

Each of these advertised items is required to be readily available for sale at or below the advertised price in each store, except as specifically noted in this ad.



WE GLADLY REDEEM USDA FOOD STAMPS

WE GIVE DOUBLE GOLD BOND STAMPS
Every Wednesday with \$2.50 or more purchase excluding cigarettes.



Good thru May 17, 1978. We reserve the right to limit quantities. None sold to...

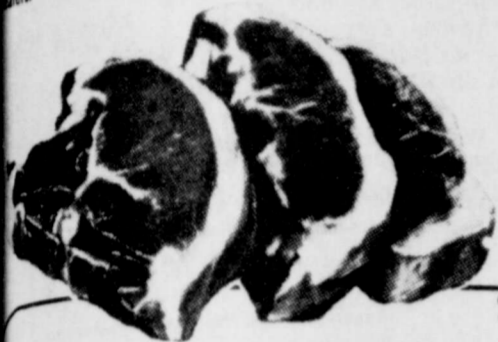

Combination
10 Chops, 4 Centers, 4 Ends
PORK CHOPS

\$1.28
Lb.



Farmer Jones (2-Lb. Pkg. \$2.95)
SLICED BACON

\$1.49
1-Lb. Pkg.

Wasty Franks
12-oz. Pkg. **89¢**

Longhorn Cheese
8-oz. Pkg. **89¢**

FROZEN BLACK COD Fillets
Kraft, All Varieties

Cream Cheese
4 3-oz. Pkgs. **\$1.00**

SALE THIS WEEK
MUMM COLLECTION STONEWARE
DINNER PLATE
Only **79¢**

Piggly Wiggly
17-oz. Can Whole Kernel or Cream Style Corn, 16-oz. Can Sweet Peas or Cut Green Beans
CANNED VEGETABLES
4 Cans **\$1**
SAVE 5¢ per can

PIGGLY WIGGLY
Whole Kernel Sweet Corn
Cream Style Sweet Corn
Cut Green Beans
Very Young Seed Early Peas

Piggly Wiggly
TOMATO SAUCE
8-oz. Cans **\$1**
SAVE 14¢ ON 7 CANS

Piggly Wiggly
BATH TISSUE
4 Roll Pkg. **69¢**
SAVE 6¢

PIGGLY WIGGLY
bathroom tissue

Sweetmilk or Buttermilk
PIGGLY WIGGLY BISCUITS
10-Ct. Cans **\$1**
SAVE 36¢ ON 8 CANS

Piggly Wiggly
ICE CREAM
1/2-Gal. Ctn. **\$1.09**

Tide's In...Dirt's Out
TIDE DETERGENT
171-oz. Box **\$3.49**
SAVE 98¢

Ripe **BANANAS** 29¢
California **AVOCADOS** 3 For \$1
Cucumbers 2 For 39¢
Potatoes 4 Lbs. \$1.00



SQUARE DANCE EXHIBITION...Bonnie Graham and Floyd Bradford of Floydada were among the square dancers who entertained residents at Lockney Care Center Thursday.

South Plains News

By Mrs. Murray Julian

May 8th, 1978.
Pastor Fred D. Blake of South Plains Baptist Church leaves this morning (Monday) for Dallas where he will attend a three day briefing session on the Bold Mission Thrust. He will be back home in time for Wednesday night Prayer Meeting at 8:00 o'clock, since the time change. Last week, due to cold weather, the meeting was held in Fellowship Hall. There was fine singing, and a large group attended.

Wonderful rain came at last to our community, as well as to surrounding neighbors. Most everyone here received about 2 inches. The rain came Monday night and all day Tuesday it just poured, and was still raining Wednesday morning, with a 34 degree temperature. Cloudy, foggy weather helped every bit of the rain to soak into the ground.
May 2 was WMU Day at the Plains Baptist Assembly Grounds, and 66 women in all braved the weather elements that day, as most of them were wet from the heavy rain, which poured most of the day at camp. First of all, there was no electricity so there was no heat or lights for a time so things had to be changed for the program. Allen Benson is the new camp director, and everyone enjoyed a talk by him. Mrs. Wayne Hunter was in charge of the Caprock Association. Those from here who went were: Mrs. L.T. Wood, Mrs. Fred Blake, Mrs. Murray Julian, and Mrs. Gene Mayfield of Floydada. The main speech was given by Mrs. Glen Godsey of Plainview, on Missions Teaching, "To Be, To Do." Five associations, including Caprock, Lubbock, Llanos Altos, South Plains and Staked Plains met for the meeting. The meeting and lunch period was held in the cafeteria.

Mr. and Mrs. Raymond Upton from Upton Grocery and the Post Office at South Plains, left on a little vacation to Bartlesville, Oklahoma last Thursday, where they visited their son and family. Mr. and Mrs. Jimmy Upton and three children. They returned home Sunday evening.

Mrs. Frank McClure was moved to the home of her daughter's, Mrs. Jean McClure in Plainview, a week ago Friday. She is doing fine, at this time. If she continues to improve, she

will get to return her to home to South Plains next week.
Mr. and Mrs. Leighton Teeple were in attendance all last week in Plainview at the Southwest Church Growth convention. Mrs. Teeple served as hostess at the convention.

We are proud to note that Kelly Turner, grandson of Mr. and Mrs. E.P. Pritchett at South Plains, was named valedictorian of the 1978 Floydada High School graduating class. He has a 4 year average of 95.152.
Mrs. Leighton Teeple, Mrs. Fred Marble and Mrs. Ruby Higginbotham presided at the South Plains School house at the voting polls last Saturday, May 6, with E.J. Kinslow as presiding judge of the election.

Rev. and Mrs. Fred Blake and others from the South Plains Baptist Church went to the Lockney Nursing Home Sunday, May 7th, at 3:00 p.m. to hold services for residents. It is a joy to minister to the aged and those of the convalescent home.

South Plains Hobby Club will meet Wednesday, May 10th, at Lockney in the home of Mrs. Fred Fortenberry for a demonstration on ceramics, by Mrs. Herb McCamish, from Plainview.

George Weast is going to Central Plains Hospital in Plainview on Mondays, Wednesdays and Fridays for therapy on his hip. He is getting along well. Mrs. Robt Lee Smith went to Amarillo Sunday to visit her mother, Mrs. George Weast, who is in a rest home there. Relatives, the E.T. Evans family of Amarillo, are spending two weeks in Aspen, Colorado, where they have their mountain home.

Mr. and Mrs. Julian went to Perryton Saturday, and spent the weekend with their son and family, Bruce and Janet Julian, Clay and Wade. They attended the services Sunday at First

(Staff Photo) Baptist Church where Rev. Jack Pearce is pastor, and returned home Monday noon.

Mrs. Sylvin Kinniburgh and daughter, Mrs. Teddy Horne and Melissa of Plainview, spent the weekend in Truscott with Mr. and Mrs. W.S. Simmons and other relatives. Sylvin and L.N. Johnson and others from Plainview went to Lake Amistead on a fishing trip, returning home Monday afternoon.

Mr. and Mrs. W. Fred Cox spent most of last week visiting here with her brother, Mr. and Mrs. Earnest Smitherman. They were to start home to Denver, Colorado, on Wednesday, visiting some relatives on the way, traveling in their Air Stream trailer. Denver has had a heavy snowfall which they probably encountered.

New students at South Plains School entering last week were Lajuana Turner and Sherri Lambert of Petersburg, and Jason, Ricky and Johnny Penry of Silverton. Dates to remember at the school are last day of School, May 24th and plays, May 19th, with party and trip, May 12.

Thursday, May 11, is Vacation Bible School planning meeting at the Baptist Church, beginning at 10:30 a.m. Bring a salad for the luncheon. The planning meeting will continue on after lunch.

Linda Weims in Honor Society COLLEGE STATION - Linda K. Norman, daughter of Mr. and Mrs. Weims L. Norman, Rt. 4 Floydada has been selected as a member in the Texas A&M University Chapter of the honor society Phi Kappa Phi.

Phi Kappa Phi is an interdisciplinary society which elects members from all recognized branches of academic endeavor. Each year the Chapter recognizes graduate and undergraduate students from 11 academic colleges who have distinguished themselves academically as well as leadership in campus activities.

Phi Kappa Phi was established in 1949 at Texas A&M University.

I WANT TO THANK ALL WHO VOTED FOR ME IN THE MAY 6TH PRIMARY FOR JUSTICE OF THE PEACE PRECT. 1 & 4. IF I CAN HELP YOU IN MNY WAY FEEL FREE TO CALL ANY TIME.
SINCERELY
H. E. PORTER

L.D. and Mike Smith
INVITE YOU TO CALL THEM IF YOU NEED

- IRRIGATION MOTOR REPAIRS OR FIELD SERVICE
- TRUCK, PICKUP, AUTO MOTOR REPAIR OF ALL KINDS
- MOTOR HEAD REPAIRS

YOU MAY CALL US NIGHT OR DAY, WE WILL SOLVE YOUR REPAIR PROBLEMS.
NIGHTS....983-5192 OR 983-2711

M & N AUTOMOTIVE
507 E. Missouri Ph. 983-2168

Southwestern Public Service Plans General Rate Hike Over Its System

Southwestern Public Service Company announced today that it has filed for a general retail rate increase in the cities and counties served by the

company in Texas. This proposed rate increase will not, however, effect the rates SPS charges its customers in Floydada.

The request was made with the cities and the Public Utility Commission of Texas on or about May 12, 1978 and the company is requesting that the increase become effective 35 days after the filing date.

A residential customer in Floydada using 905 kilowatt hours during May would receive a bill for \$44.19. Under the proposed new rate, customers in other cities in Texas (except Lubbock and Crosbyton) would be charged \$42.74.

It is expected that the proposed new rates will result in an increase of

approximately 10 per cent for residential, commercial, industrial and school customers. This would result in an increase of about 8.8 per cent in the company's total revenues from Texas, or about \$2 million annually. Rates to wholesale customers and for retail service to municipal customers would not be affected.

The last rate increase in Southwestern's rates for residential, commercial and industrial service was granted in 1974 and amounted to about 10 per cent.

Increased costs of building new

power plants, as well as the increased costs of labor, materials, money and taxes were cited by the company as the major reason for the proposed increase.

In 1972, SPS made the commitment to switch from gas to coal as the primary fuel for their generating plants. This decision was made due to a long-range forecast which indicated increases in the cost of gas and diminishing availability. The present cost of a new gas is about 70 per cent higher than the cost of coal. Government regulations have restricted the use of gas as a boiler fuel.

Reception To Honor Mrs. Bell

The public is cordially invited to attend a reception honoring Mrs. Ted Bell and mothers of Alpha Mu Delta

Street parlor of First Baptist Church in Floydada.

Mrs. Bell will be honored as "First Lady of the Year" by Alpha Mu Delta. Mothers of the members are being honored due to Mothers Day.

members Sunday afternoon, May 14, from 3:30 until 5 o'clock in the Wall

WIN 25,000 S&H GREEN STAMPS
5-5000 S&H GREEN STAMP WINNERS
NO PURCHASE REQUIRED REGISTER AT OUR STORE
DRAWING SATURDAY MAY 20, 1978

ONLY 19¢
CUP or DINNER PLATE
SAUCER, BREAD and BUTTER or FRUIT DISH

EXCLUDING CIGARETTES AND GAS
 YOU CAN BUILD A 40 PIECE SERVICE LIKE THIS FOR ONLY \$7.60 A \$49.20 VALUE!

IT'S EASY!
 HERE'S ALL YOU DO - Simply Save The Cash Register Tapes You Receive Every Time You Make A Purchase At Our Store. Keep The Tapes In The Convenient Envelope When You Have Sufficient Tapes. Just Redeem Them For Any Of The Place Setting Pieces \$1.19 Each.

ACCEPTED ONLY FROM BUDDY'S
 APRIL 10TH 1978 THRU
 NOVEMBER 10TH 1978

WE GIVE GREEN STAMPS **220 SOUTH 2ND** **983-3149** **WE GIVE GREEN STAMPS**

BUDDY'S

DOUBLE ON WEDNESDAY

STORE HOURS
 MONDAY-SATURDAY 9:00 A.M. - 9:00 P.M.
 SUNDAY 9:00 A.M. - 9:00 P.M.

PRICES EFFECTIVE THRU WEDNESDAY, MAY 17, 1978
 WE RESERVE THE RIGHT TO LIMIT QUANTITIES

<p>VALENCIA ORANGES 4 LBS. \$1.00</p> <p>FLORIDA CORN 6 FOR \$1.00</p> <p>FANCY SLICER CUCUMBERS 3 FOR \$1.00</p> <p>6 OZ. CELLO RADISHES 2 FOR 39¢</p> <p>STRAIGHT NECK YELLOW SQUASH 4 LBS. \$1.00</p> <p>35 COUNT CHINET COMPARTMENT</p> <p>PLATES \$1.39 \$1.99 VALUE</p> <p>18 COUNT FLAVOR-ICE</p> <p>ICE BARS 79¢ \$1.19 VALUE</p> <p>30 COUNT</p> <p>KOTEX \$1.89 \$2.73 VALUE</p> <p>32 OZ. FIELDS</p> <p>PECAN PIE \$1.99 \$2.69 VALUE</p> <p>WIZZARD OWL</p> <p>AIR FRESHENER 79¢</p> <p>1 LB. ZESTA</p> <p>CRACKERS 59¢ 73¢ VALUE</p> <p>TWIN PACK PINATA</p> <p>TORTILLA CHIPS 89¢ \$1.29 VALUE</p>	<p>U.S.D.A. CLUB STEAK \$1.99 LB.</p> <p>12 OZ. PLAZA FRANKS 79¢ PKG.</p> <p>U.S.D.A. BEEF SHORT RIBS 79¢ LB.</p> <p>U.S.D.A. RANCH STEAK \$1.19 LB.</p> <p>1 LB. FOLGERS COFFEE \$2.89 \$3.29 VALUE</p> <p>SHOWER SIZE COAST</p> <p>SOAP 2/99¢ 67¢ VALUE</p> <p>GRADE 'A' EXTRA LARGE</p> <p>EGGS 57¢ DOZ.</p> <p>10 OZ. FRITOS BEAN DIP</p> <p>BEAN DIP 2/89¢ 59¢ VALUE</p>	<p>1 LB. JIMMY DEAN SAUSAGE \$1.49</p> <p>FAMILY PACK GROUND BEEF 77¢ LB.</p> <p>GOLDEN 10 PIECE BOX FRIED CHICKEN \$2.89</p> <p>U.S.D.A. BEEF CENTER CUT 7-BONE ROAST \$1.19 LB.</p> <p>U.S.D.A. BONELESS SHOULDER ROAST \$1.39 LB.</p> <p>6-32 OZ. COKE OR TAB \$1.29 \$2.09 VALUE PLUS DEPOSIT</p> <p>KEEBLER CINNAMON CRISP OR HONEY GRAHAMS 59¢</p> <p>10 OZ. GEBHARDTS HOT DOG SAUCE 4 FOR \$1.00 39¢ VALUE</p> <p>22 OZ. LIQUID DISH VEL 59¢ \$1.19 VALUE</p> <p>15 OZ. MARKET BASKET CUT GREEN BEANS 5/\$1.00</p>	<p>1 2 GAL. BELL BUTTERMILK 77¢ \$1.09 VALUE</p> <p>12 OZ. BELL COTTAGE CHEESE 57¢ 75¢ VALUE</p> <p>1/2 GAL. BORDENS ICE CREAM \$1.29 \$1.79 VALUE</p> <p>1 LB. GOLDEN MAID SOLID OLEO 3/89¢ 45¢ VALUE</p> <p>WYLLERS UNSWEETENED DRINK MIX 5¢ 15¢ VALUE</p> <p>MORRISONS CORN KITS MIX 8/\$1.00 21¢ VALUE</p> <p>17 OZ. OUR DARLING WHOLE KERNEL CORN 4/\$1.00 41¢ VALUE</p> <p>5 LB. GLADIOLA FLOUR 69¢ 89¢ WITHOUT COUPON</p> <p>GOOD AT BUDDY'S EXPIRES 5-17-78</p> <p>10 LB. 11 OZ. FAMILY SIZE BOLD III \$4.29 \$4.69 WITHOUT COUPON</p> <p>GOOD AT BUDDY'S EXPIRES 5-17-78</p> <p>64 OZ. FABRIC SOFTNER DOWNY \$1.49 \$1.69 WITHOUT COUPON</p> <p>GOOD AT BUDDY'S EXPIRES 5-17-78</p>
------------------------------------------------------------------------------------------------------------------------------------------------------------------------------------------------------------------------------------------------------------------------------------------------------------------------------------------------------------------------------------------------------------------------------------------------------------------------------------------------------------------------------------------------------------------------------------------------------------------------------------------------------------------------------------------------------------------------------	---------------------------------------------------------------------------------------------------------------------------------------------------------------------------------------------------------------------------------------------------------------------------------------------------------------------------------------------------------------------------------------------------------------------------------------------------	-------------------------------------------------------------------------------------------------------------------------------------------------------------------------------------------------------------------------------------------------------------------------------------------------------------------------------------------------------------------------------------------------------------------------------------------------------------------------------------------------------------------------------------------------------------------------------------------------------------	------------------------------------------------------------------------------------------------------------------------------------------------------------------------------------------------------------------------------------------------------------------------------------------------------------------------------------------------------------------------------------------------------------------------------------------------------------------------------------------------------------------------------------------------------------------------------------------------------------------------------------------------------------------------------------------------------------------------------------------------------------------------------------------------------------

Need

CLASSIFIED ADVERTISING RATES

PER WORD PER LINE PER DAY

MINIMUM CHARGE \$1.00

THANKS: \$1.50

Bear Wheel Alignment, Muffler, tail and brake work

MELVIN COOPER COOPER CO

Free check on alignment.

Lockney, Tex

NOTICE

accept sealed bids for Plainview High School

until 5:00 p.m. on the sent or delivered Portland, Plainview

will be awarded or at the Building, 912

specifications can be at Public Schools, 912

and is not an offer. The reject any and all

John Assistant Superintendent

TO CHANGE RATES

Company, in the Act of Texas, here its general rates effective on June 15 in rates for res customers will res company's gross revenue

rate schedules appropriate officers days prior to the and copies of the Public

L5-14, 5-21

Kirby

example of one-ment forms is in the Census. ing these forms about the time these owners are in preparing al income tax re- zanother thing it is and costly process ne.

businesswoman in the get, on learning a \$500 fine for not by the Manufactur- Form, simply do it. "Let 'em get me. My said it would cost the #2 thing

BER BUSINESS

take a different

Federal Communica- tion published in the Federal in August, 1976, the sale of CB and only 23 channels December 31, 1977.

es 70,000 pages of regulations and in the Federal every year. The a small business ment have the time these regulations may to hire some- them for him. So, surprising that scores didn't get but the FCC grant extensions tems could get rid

ing to a new sur- at my hear- 140,000 small ed each year for federal rules and gina, many of the gina too technical or get them to cope

change that, and with particular on those conflict- nstratory regu- at the owners, arranging busines- sible situations.

FLOYDADA and Mrs. M. J. here in Lubbock afternoon to attend recital of their daughter Misty in Barbara Dance Academy.

Southwestern Public Service Plans General Rate Hike Over Its System

Southwestern Public Service Company announced today that it has filed for a general retail rate increase in the cities and counties served by the

company in Texas. This proposed rate increase will not, however, effect the rates SPS charges its customers in Floydada.

The request was made with the cities and the Public Utility Commission of Texas on or about May 12, 1978 and the company is requesting that the increase become effective 35 days after the filing date.

A residential customer in Floydada using 905 kilowatt hours during May would receive a bill for \$44.19. Under the proposed new rate, customers in other cities in Texas (except Lubbock and Crosbyton) would be charged \$42.74.

It is expected that the proposed new rates will result in an increase of approximately 10 per cent for residential, commercial, industrial and school customers. This would result in an increase of about 8.8 per cent in the company's total revenues from Texas, or about \$2 million annually. Rates to wholesale customers and for retail service to municipal customers would not be affected.

The last rate increase in Southwestern's rates for residential, commercial and industrial service was granted in 1974 and amounted to about 10 per cent. Increased costs of building new power plants, as well as the increased costs of labor, materials, money and taxes were cited by the company as the major reason for the proposed increase. In 1972, SPS made the commitment to switch from gas to coal as the primary fuel for their generating plants. This decision was made due to a long-range forecast which indicated increases in the cost of gas and diminishing availability. The present cost of a new gas is about 70 per cent higher than the cost of coal. Government regulations have restricted the use of gas as a boiler fuel.

Reception To Honor Mrs. Bell

The public is cordially invited to attend a reception honoring Mrs. Ted Bell and mothers of Alpha Mu Delta members Sunday afternoon, May 14, from 3:30 until 5 o'clock in the Wall

Street parlor of First Baptist Church in Floydada.

Mrs. Bell will be honored as "First Lady of the Year" by Alpha Mu Delta. Mothers of the members are being honored due to Mothers Day.

WIN 25,000 S&H GREEN STAMPS
5-5000 S&H GREEN STAMP WINNERS
NO PURCHASE REQUIRED REGISTER AT OUR STORE
DRAWING SATURDAY MAY 20, 1978

ONLY 19¢ CUP or DINNER PLATE
 SAUCER, BREAD and BUTTER or FRUIT DISH
 WITH CASH REGISTER TAPES TOTALING \$49.00 FOR EACH PIECE
 EXCLUDING CIGARETTES AND GAS
 YOU CAN BUILD A 40 PIECE SERVICE LIKE THIS FOR ONLY \$7.50 A \$49.20 VALUE!
IT'S EASY! HERE'S ALL YOU DO—
 Simply Save The Cash Register Tapes You Receive Each Time You Make A Purchase At Our Store. Keep The Tapes In The Convenient Envelope When You Have Sufficient Tapes And Redeem Them For Any Of The Many Setting Places At 19¢ Each.
 ACCEPTED ONLY FROM BUDDY'S
 APRIL 10TH 1978 THRU
 NOVEMBER 10TH 1978

WE GIVE **S&H GREEN STAMPS** WE GIVE
 220 SOUTH 2ND 983-3149
BUDDY'S
 STORE HOURS: MONDAY-SATURDAY 9:00 A.M.-9:00 P.M., SUNDAY 9:00 A.M.-4:00 P.M.
 PRICES EFFECTIVE THRU WEDNESDAY, MAY 17, 1978
 WE RESERVE THE RIGHT TO LIMIT QUANTITIES

VALENCIA ORANGES 4 LBS. \$1.00	CLUB STEAK \$1.99 LB.	1 LB. JIMMY DEAN SAUSAGE \$1.49	1 2 GAL. BELL BUTTERMILK \$1.09 VALUE 77¢
FLORIDA CORN 6 FOR \$1.00	FAMILY PACK GROUND BEEF 77¢ LB.	12 OZ. PLAZA FRANKS 79¢	12 OZ. BELL COTTAGE CHEESE 57¢
FANCY SLICER CUCUMBERS 3 FOR \$1.00	12 OZ. CORN KING BOLOGNA 79¢ PKG.	10 PIECE BOX GOLDEN FRIED CHICKEN \$2.89	75¢ VALUE 1/2 GAL. BORDENS ICE CREAM \$1.29
6 OZ. CELLO RADISHES 2 FOR 39¢	STRAIGHT NECK YELLOW SQUASH 4 LBS. \$1.00	35 COUNT CHINET COMPARTMENT PLATES \$1.39 \$1.99 VALUE	1 LB. GOLDEN MAID SOLID OLEO 3/89¢ 45¢ VALUE
ICE BARS 79¢ \$1.19 VALUE	U.S.D.A. BEEF SHORT RIBS 79¢ LB.	U.S.D.A. BONELESS SHOULDER ROAST \$1.39 LB.	WYLER'S UNSWEETENED DRINK MIX 5¢ 15¢ VALUE
KOTEX \$1.89 \$2.73 VALUE	1 LB. FOLGERS COFFEE \$2.89 \$3.29 VALUE	6-32 OZ. COKE OR TAB \$1.29 \$2.09 VALUE PLUS DEPOSIT	MORRISONS CORN KITS MIX 8/\$1.00 21¢ VALUE
PECAN PIE \$1.99 \$2.69 VALUE	SHOWER SIZE COAST SOAP 2/99¢ 67¢ VALUE	KEEBLER CINNAMON CRISP OR HONEY GRAHAMS 59¢	17 OZ. OUR DARLING WHOLE KERNEL CORN 4/\$1.00 41¢ VALUE
WIZZARD OWL AIR FRESHENER 79¢	GRADE 'A' EXTRA LARGE EGGS 57¢ DOZ.	10 OZ. GEBHARDT'S HOT DOG SAUCE 4 FOR \$1.00 39¢ VALUE	5 LB. GLADIOLA FLOUR 69¢ WITH COUPON
1 LB. ZESTA CRACKERS 59¢ 73¢ VALUE	10 OZ. FRITOS BEAN DIP BEAN DIP 2/89¢ 59¢ VALUE	22 OZ. LIQUID DISH VEL 59¢ \$1.19 VALUE	8¢ WITHOUT COUPON GOOD AT BUDDY'S EXPIRES 5-17-78
TWIN PACK PINATA TORTILLA CHIPS 89¢ \$1.29 VALUE	15 OZ. MARKET BASKET CUT GREEN BEANS 5/\$1.00	64 OZ. FABRIC SOFTNER DOWNY \$1.49 WITH COUPON	\$1.69 WITHOUT COUPON GOOD AT BUDDY'S EXPIRES 5-17-78

Need
 CLASIFIED...
 BEAR WHEEL...
 MELVIN COOPER...
 LOCKNEY, TEXAS...
 NOTICE...
 KIRBY...
 BAKER...
 PROPERTIES...
 S BROKER...
 DATE...
 KEY...
 652-2642...
 AGENCY...
 HOSPITAL

BIGGER and BETTER Food Values



HERE'S YOUR OPPORTUNITY TO RECEIVE: **FREE SOFT 'N TUFF LUGGAGE**

- HEAVY DUTY VINYL
- REINFORCED DOUBLE STITCHING
- RIVETED PLASTIC WASHER

GET YOUR SPECIAL TAPE SAVER ENVELOPE TODAY

LEAN N FRESH

GROUND BEEF

73% LEAN

\$1.09

LB.

FROZEN FOODS

MORTON ASSTD. DINNERS	FRIED CHICKEN, BEEF, TURKEY, SAUSAGE, STEAK	11 OZ. BOX	59¢
ORE-IDA CRINKLE CUT POTATOES		2 LB. BAG	69¢
TOTINO'S ASSTD. PIZZA	SAUSAGE, HAM, PEPPERONI, CHEESE	13 1/2 OZ. BOX	89¢

RICH 'N READY ORANGE DRINK
1 GAL. CTN. **79¢**

DAIRY VALUES

BIG COUNTRY BUTTERMILK			
PILLSBURY BISCUITS	12 OZ. CAN	29¢	
SHURFRESH ASSTD. FLAVORS SHERBET OR ICE CREAM	1/2 GAL. SQ. CTN.	99¢	
BORDEN SLICED AMERICAN SINGLES	16 OZ. PKG.	\$1.49	
SHURFRESH CINNAMON ROLLS	2 9/16 OZ. PKGS.	79¢	
SHURFRESH BUTTERMILK	1/2 GAL. CTN.	79¢	
SHURFRESH COTTAGE CHEESE	24 OZ. CTN.	89¢	

HEALTH & BEAUTY AID SAVINGS

NON-ASPIRIN PAIN RELIEF
TYLENOL TABLETS 50 CT. BTL. **99¢**

20% OFF LABEL
LIQUID PRELL 11 OZ. BTL. **\$1.29**

FOR SUMMER COLDS
CONTAC CAPSULES 10 CT. PKG. **\$1.29**

OUR DARLING GOLDEN CREAM STYLE OR WHOLE KERNEL
CORN 303 CANS **\$1.49**

INTRODUCING... **Western Style**

WESTERN STYLE FULLY COOKED WATER ADDED
BONELESS HALF SMOKED HAMS LB. **\$2.59**

WESTERN STYLE **BEEF FRANKS** 1 LB. PKG. **\$1.59**

WESTERN STYLE HEARTY **SMOKED SAUSAGE** LB. **\$1.59**

WESTERN STYLE **HEARTY THICK SLICED BACON** 1 1/2 LB. PKG. **\$2.99**

SHORTENING
BAKE-RITE 3 LB. CAN **\$1.39**

25% OFF LABEL DETERGENT
OXYDOL KING SIZE BOX **\$2.19**

TOTAL GROCERY SAVERS

FACIAL TISSUE **LADY SCOTT** 200 CT. BOX **59¢**

PRINTS - BATHROOM TISSUE **LADY SCOTT** 2 ROLL PKG. **49¢**

SWEETENED DRINK MIX - ASSTD. **KOOL AID** 10 QT. CAN **\$1.69**

LAUNDRY DETERGENT 6 LB. 2 OZ. BOX
DASH **\$2.59**

SHURFINE INSTANT **TEA** 3 OZ. JAR **\$1.39**

JOHNSON'S **GLO COAT** 27 OZ. CAN **\$1.69**

SHELL **NO PEST STRIP** EACH **\$1.59**

BATH **ZEST SOAP** BATH BAR **39¢**

SCHILLING **VANILLA** 2 OZ. BTL. **79¢**

FOLGER'S FLAKED **COFFEE** 39 OZ. CAN **\$0.00**

HEAVY GRAIN FED BEEF BONELESS LEAN STEW CUBES	LB.	\$1.39
HEAVY GRAIN FED BEEF BONELESS CHUCK STEAK	LB.	\$1.49
HEAVY GRAIN FED BEEF CHUCK STEAK	LB.	\$1.29
HEAVY GRAIN FED BEEF BONELESS SWISS STEAK	LB.	\$1.59
HEAVY GRAIN FED BEEF BONELESS CHUCK ROAST	LB.	\$1.39
HEAVY GRAIN FED BEEF BONELESS SHOULDER ROAST	LB.	\$1.49
TENDAMADE CHICKEN FRIED BEEF FRITTERS	1 LB. PKG.	\$1.19
LITTLE BOY BLUE CORN DOGS	12 OZ. PKG.	99¢

CENTRAL AMERICAN
GOLDEN BANANAS
4 LBS. **\$1.00**

WE HAVE CRUSHED OR CUBED ICE

FOLGER'S FLAKED **COFFEE** 13 OZ. CAN **\$2.39**

THRIFTY GROCERY BUYS

LACHOY CHOW MEIN NOODLES	5 OZ. CAN	49¢
SHURFINE DRY - MAKES GRAVY DOG FOOD	5 LB. BAG	99¢
POST CEREAL GRAPE-NUTS	24 OZ. BOX	\$1.09
SUNSHINE COOKIES HYDROX	15 OZ. PKG.	79¢
FRENCH'S BROWN GRAVY MIX	2 1 OZ. PKGS	39¢

PAPER TOWELS
HI DRI JUMBO ROLL **39¢**

8% OFF LABEL
COMET LIQUID 21 OZ. BTL. **59¢**

ASSTD. VAL-U-PAK
TRIDENT GUM 18 STICK **39¢**

HONEY BOY PINK **SALMON** 15 1/2 OZ. CAN **\$1.49**

GEBHARDT'S CHILI HOT **SAUCE** 4 10 1/2 OZ. CANS **\$1.00**

CALIFORNIA HAAS LARGE **AVOCADOS** 3 FOR **\$1.00**

LARGE GREEN SLICERS CUCUMBERS	LB.	
FLORIDA RADISHES	CELLO PKG.	
TEXAS LARGE TIE GREEN ONIONS	BUNCH	
CALIFORNIA SUNKIST ORANGES	4 LB.	
CALIFORNIA SUNKIST LEMONS	4 LB.	

13% OFF LABEL DISHWASHER
CASCADE

SHURFINE GRANULATED **SUGAR** 5 LB. BAG **\$1.13**

32 Oz. 6 Btl. Ctn. **COKES OR DR. PEPPER** Plus Deposit **\$1.39**

WE GIVE S AND H GREEN STAMP EVERYDAY DOUBLE ON WEDNESDAY

PAGE'S THRIFTWAY

PRICES EFFECTIVE MAY 14-20, 1978