

Firemen Say 'No More Non-Emergency Ambulance Runs'

The Lockney Volunteer Fire Department is no longer making non-emergency ambulance calls. Firemen Jerry Johnson and Clarence Ansley met Tuesday afternoon with Mayor Claude Brown and Lockney General Hospital Administrator Gayle Forten-

berry in the hospital board room, and the official announcement followed the meeting.

The firemen stressed that they will continue to provide emergency ambulance service for the Lockney area, but will not make non-emergency transfers

as they have done in the past. Johnson said the fire department members just didn't know what they were getting into when they took over the ambulance service on a volunteer basis several years ago. "We don't mind doing it," he said, "but we just can't afford to." It costs the firemen

(and their employers) money every time they are away from their jobs. "We feel that if we continue to make emergency runs and fire calls, the fire department is doing its part," Johnson said.

Mrs. Fortenberry said the hospital

wants to do its part too, but "...we have only so much money to run the hospital..." Mayor Brown suggested that the hospital might use the city's "red ambulance" (actually a station wagon) and obtain their own volunteers for transfers to and from the

hospital. But no decisions were reached concerning non-emergency ambulance service for Lockney at the Tuesday afternoon meeting.

The fire department will continue to make emergency ambulance runs.

15c
Per
Copy

The Lockney Beacon



Volume 77

Lockney, Floyd County, Texas 79241

Thursday, January 26, 1978

14 Pages In One Section

Number 8

Girls Clinch Tie For First-Half Crown

Coach Marsha Sharp's varsity Lady Horns clinched a tie for the District 4-AA basketball first-round title by

defeating Abernathy 41-36 Tuesday night, and the junior varsity Lockney girls downed Abernathy 42-41 in

double overtime.

LADY HORNS 3-0

The varsity girls remained undefeated in district action and can do no worse than tie for the first-half crown. If they beat Idalou here tomorrow night, they'll stand alone at the top of the 4-AA heap.

They led all the way Tuesday night-84 at the end of the first quarter, 16-11 at halftime, 32-25 after three quarters, and 41-36 at the final buzzer.

Sharp said the Lady 'Lopes started out double-teaming Sheila Hrbacek, but good shooting by Stephanie Turner forced them out of that strategy. Turner scored 15 points in the game, and 12 of those came in the first half. Hrbacek finished with 21, but only two of those were before intermission. Rebecca Evans scored five points for Lockney.

"Our guards did a good job, too," Sharp said. "McCart did an excellent job bringing the ball down..." She described the Abernathy team as "one of the most physical and aggressive teams we've played all year."

The Lady Horns lost only five turnovers all night long.

VICTORY IN TWO OVERTIMES

Julie Frizzell hit a 15-foot set shot with three seconds to play, putting the JV game into overtime with the score tied at 33. It was 39-all at the end of the first extra and 42-41 Lockney after two OTs.

High Lockney scorer was Donna Moats, who scored 15 points. Gay Frizzell managed 14, Julie Frizzell eight, Penny Sterling three, and Tammie Hayes two.

The Lady Horns did a good job on

the full-court press, causing several turnovers, Coach Sharp said. Good free-throw shooting, especially in the overtimes (when Lockney made nine of 12 charity tosses), helped the Lockney cause.

FHA, B&PW To Collect

For Mothers March Monday

Monday, January 30, the Lockney city-wide Mothers' March for the

March of Dimes will begin. The local FHA chapter will be collecting from the business area and part of the residential area that afternoon.

Starting at 5:30, the B&PW club women will collect from the remaining residential area.

FACT: More than 250,000 newborns annually enter the world with a physical or mental handicap.

FACT: Some 62,000 people of all ages die each year because of birth defects.

These and other facts of life and death come from Sharon Kinard, chairperson of the Floyd County Chapter March of Dimes 1978 campaign to prevent birth defects.

"Another fact: The March of Dimes is as concerned about the health of the woman as it is about the well-being of her unborn or newborn baby," says Mrs. Kinard. "We seek funds for two major reasons: (1) to improve the outcome of pregnancy and reduce infant damage or death; and (2) to enable the organization to expand nationwide research, education, and medical service programs.

"Because area residents are traditionally generous, we think this could be our most successful drive," she says. "But there's a great need for volunteer services. We need men and women to offer their time and talent.

Please enlist - by calling the March of Dimes at 652-2450."

'Lopes Down Longhorns

The Abernathy Antelopes defeated the Lockney Longhorns 68-49 Tuesday night in a District 4-AA basketball contest. Abernathy has a fine ball club," coach Mike Bellar said, "but we didn't play as well as I thought we could play."

Ray McMahan and Joe Rodriguez share high-score honors for the Longhorns, netting 13 each. Danny Clark scored nine, Aaron Wilson, and Howard Moore four each, Billy Sessom, Jim Burt and Danny Riddle two each for Lockney.

Librarian Looking For Checked Out Books

Would all of you search your book cases, closets, under the bed, etc., searching for books from your Floyd County (FREE) Library. These books are placed in the Library for your convenience paid for by the County and State.

We have a number of books checked

out by individuals, long, long, overdue. Others would enjoy those books, too...so please check the books in??? February 1 the penalty for overdue books will be 5 cents each day the book is overdue.

Library Rules and Regulations (in case you have forgotten)

1. KEEP THE BOOK CLEAN.
2. KEEP THE CARD IN THE POCKET OF THE BOOK. (when checking out books the clerk will remove the cards for you)
3. BOOKS MAY BE CHECKED OUT FOR TWO WEEKS AND RENEWED TWICE
4. FINE OF TWO CENTS A DAY ON ALL OVERDUE BOOKS
5. NO BOOKS LOANED TO PERSONS WHOSE FINES ARE UNPAID
6. YOUR LIBRARY CARD AND LIBRARY PRIVILEGES WILL BE CANCELLED IF THE REGULATIONS LISTED ARE NOT HONORED.

BAND BOOSTERS MEETING

There will be a Lockney Band Boosters meeting tonight (Thursday) at 7 o'clock in the band hall. Everyone please come.

Valentine Page Of Grandchildren Planned

Would you like for your grandchild to be a Valentine? And would you like to see the youngster's picture printed on this newspaper's Valentine page in the edition just before that favorite holiday?

The 1978 page of Valentine hearts, each carrying the picture of someone's grandchild, will be published in the Sunday, February 12 edition.

The offer is limited to grandparents and here is what they do:

Bring or mail a picture, preferably billfold size, to this newspaper not later than Wednesday, February 8 at 5 p.m., along with the youngster's name, the name of the parents and names of as many grandparents as the child may have.

This is for children ages one day

through six years. The child's face will appear on a special Valentine on the greeting page.

Either black or white or clear colored photos may be used. It is not necessary that the children live in this county. They may live anywhere in the world.

There is a charge of \$5.00 per picture and the photos will be returned

following publication.

This is a unique way for grandparents to help their grandchildren say, "Happy Valentine" to the rest of the family. It is also an opportunity for proud grandparents to show readers of this newspaper they have the finest, prettiest or most handsome grandchildren to be found anywhere!



ALL REGION BAND MEMBERS from Lockney Junior High. Left to right, front row: Robin Hardy, Virginia Wilson, Kay Reay, Julie Reecer. Second row: Lori Bayley, Maribel Torres, Lisa Dipprey, Tammy Williams, Elma Molina. Third row: Georgia Villareal, Patricia Torrez, Carl Burt, Robin Carthel, Barbara Moore, Mary Huffman, Ralph Scheele, Amy Shaw. Fourth row: Maria Guerrero, Michael Carthel, Jeffrey McCormick, Lynn Gaskins, Kara Carthel, Connie Coffman, Victor Villalon. Back row: Criss Carthel, Niek Muniz. Not pictured: Karen Mathis, Ernest Galvan. (Staff Photo)

27 From Lockney In All-Region Junior High Band

Forty-one students from the Lockney Junior High School Band auditioned for a place in the Region 16, Class C Junior High All-Region Band on Saturday, January 21. Twenty-seven of

these were chosen for the band, and three were selected as alternates. This total makes up about one-sixth of the entire all-region band.

There were approximately 600 band students from Region 16 trying for the 120 places in the honor band.

Students from Lockney who were selected for the band are Virginia Wilson, Julie Reecer, Kay Reay, Robin Hardy, Connie Coffman, Lisa Dipprey, Maribel Torres, Tammy Williams, Lori Bayley, Elma Molina, Patricia Torrez, Maria Guerrero, Georgia Villareal,

Robin Carthel, Nick Muniz, Karl Race, Jeffrey McCormick, Mary Huffman, Ralph Scheele, Amy Shaw, Karen Mathis, Barbara Moore, Victor Villalon, Ernest Galvan, Mario Arellano, Kara Carthel, and Criss Carthel.

Those making alternate positions are Lynn Gaskins, Carl Burt, and Michael Carthel.

The junior high and high-school all-region bands will present a concert on Saturday, January 28 at Monterey High School in Lubbock. All parents and friends are invited to attend.



ALL-STATER...Longhorn Band member Melinda Wilson has been chosen to play in the Texas Music Educators Association all-state band in conjunction with the TMEA convention February 8-11 in Houston. She is pictured with Lockney school band director Raymond Lusk. It's Melinda's third consecutive year to be selected for the all-state band. As a sophomore, she was in the all-state concert band, and last year she played in the TMEA all-state symphonic band. (Staff Photo)

Fair Board Officers Named

The board of directors of the Floyd and Surrounding Counties Fair Association held an organizational meeting Monday night Paul Koonsman's house in Lockney.

Koonsman was elected president of the fair board, Warren Mitchell vice president, Clar Schacht treasurer, and Jonnie Jameson of Matador secretary.

New directors are Schacht, Jonnie and Bill Jameson, and Lanny Barnett. Other directors will be selected later.

Outgoing directors include James Race, Van Bradley, Kathy Burke, Chuck Wilson, and Mrs. Cloyd and Mrs. Barton, both of Flomot.

Society

L. C. C. Associates Meet With Mrs. Arwine



CAPROCK GIRL SCOUT COUNCIL recognized friends of Girl Scouting in a special awards ceremony at the annual meeting, Monday, January 16, at the First Christian Church, Lubbock. Mrs. Buster Owens, Littlefield, President Caprock Girl Scout Council, is pictured with Mrs. Helen Lipham and Mrs. Sue Parson, delegates from Floydada to the annual meeting.

"Fiber In The Diet" Theme Of Harmony H. D. Club

Vivian Curtis was hostess for the Harmony Home Demonstration club Monday January 23, at her home. Council recommendations were read and adopted.

Ruth Scott brought the program on "Fiber in the Diet," telling of the difference between crude fiber and dietary fiber. She said interest in fiber has increased since 1970 because studies indicate that Ameri-

cans and Western Europeans consumed less fiber than East Africans living in the Sahara and that they had higher incidence of several diseases than the Africans.

Fiber in diet helps prevent Constipation and Diverticulitis. About 40 percent of all Americans over the age of 40 suffer from diverticular disease and it is even more common in older people. It is believed that the modern methods of processing food may contribute to the disease.

The basic four food groups are a good guide to follow when considering fiber in

the diet. The hostess served finger sandwiches, using whole wheat bread, bran and coconut cookies, coffee and tea to Lucille Miller, Doris Snodgrass, Wanda Turner, Anna Maude, Hopper, Blanche Williams, Juanita Pool and Ruth Scott.

Baby Shower Honors Mindy Deeleen Evans

A baby shower was given for Mindy Deeleen, infant daughter of Mr. and Mrs. Deryl Evans Saturday, January 21, in the home of Mrs. Connie Bearden, co-hostess, Mrs. Victor Smith. The serving table was laid with milk glass appointments.

Special guests were grandmother of the infant, Mrs. Dee Smith, Kress and Mrs. Milton Evans, Floydada; Mrs. Robert Lee, White Deer and Mrs. S.M. Cheshir, Quanah.

The Floydada Chapter of the Lubbock Christian Associates was hosted by Mrs. J.A. Arwine, in her home, on Tuesday evening, January 17. The meeting was called to order by the president, Mrs. Sam Lide. The prayer was voiced by Mrs. Lloyd Hardy.

During business meeting plans were discussed as how to best help the College and it was decided to send the money to them to be applied to their most urgent need. Mrs. W.A. Massie reported on the results of the pecan and bake sales and gave a full financial report. The Chapter has LCC cookbooks and they can be purchased at Arwine Drug or from Mrs. Arwine at 901 West Virginia.

Mrs. Jon LaBaume was guest speaker for the even-

ing and she had a very interesting and lovely display of items from her HOME INTERIOR collection. She grouped and re-grouped the accessories in interesting ways to accent focal points in a room. She stressed the idea that the first thing a visitor sees upon entering our homes will likely be a lasting impression so we should have an eye-catching and pleasing decor near the entry. Candles give an aura of warmth and friendship and should be used when entertaining, whether formally or informally as well as for a family dinner.

Guests present were Mrs. Hardy and Mrs. LaBaume and members included Mmes. Lide, Massie, L.H. Blum, Grady Walker, Ned Bradley and the hostess Mrs. Arwine.

Lockney B&PW Club Has Dinner Meeting

The Lockney Business and Professional women's Club met Tuesday, January 17 at 7:30 in the dining room of Strickland's Restaurant for a dinner meeting. Jo Ann Clements of Plainview, past state president, spoke on "Personal Development." She stressed that "Personal Development" does not necessarily mean the way we keep our body and dress, (although that is a part of it) but how we conduct ourselves and how we get along with other people.

Other guests were Vaneta Cross, Wilma Courtney, Lou Ella Scarbrough of Plainview, and Freda Mild. Members present were Estelle Powers, Edith Coop-



TWENTY YEARS OF SERVICE AND STILL AT IT: "After all these years cookies still taste good," said Anne Willson, who has served 20 years of Scouting. Joined in the Girl Scout efforts now by daughter-in-law, Nancy and granddaughters, Jill and Jane, Anne and Jimmy can still be counted purchase those first boxes of the famous Girl Scout cookies! Jill is in Junior Troop 50, and Jane is in Brownie Troop 450.

Annual Girl Scout Cookie Sales Underway

Friday afternoon, January 27, Girl Scouts of the Caprock Council will knock on doors in 18 counties to sell cookies to support troop activities and the established Camp Rio Blanco, according to Mrs. Buster Owens, Caprock Council president. The cookies will be sold through February 12 for \$1.25 per box, the same delicious varieties that all enjoyed last year: Scot Teas (the plain sugar cookie), Chocolate Mint, Chocolate Chip, Savannah (peanut butter) and the Chedarettes, the cheese crackers that

were such a "hit" last year! Profits from the cookie sales to benefit Camp Rio Blanco will have a special place in the form of new troop camp shelters. These will add to the already excellent facilities of the camp used the year-round by troops from over the 18-county council area. The special summer sessions offer our girls swimming with one session devoted to synchronized swimming, hiking, crafts, pioneering units, music, archery, nature study, astrology, and riflery in a

particular age group. During the fall and winter camps for the year, girls have taken the opportunity to participate in outdoor camping, and Mrs. Carl Boyd, area chairman, remains the local awards committee chair during the sale. "We will give a prize to the troop with the most boxes sold in the troop. In addition, every girl in the troop who participates in the sale."

Wanderings

By Mary Tom

If you were new in the neighborhood could you find yourself?

It has been called to our attention by an interested citizen that ALL City homes need house numbers. She had been out visiting the other day and in order to locate the correct house on a block, she had to find the nearest home with a number and count to approximate the house for which she was searching.

The citizen called to my attention that Ann Landers had something in a letter to her in her Tuesday column concerning the importance of house numbers.

So, we might all take a look at our house number...is it hidden, rusty or weather beaten, partially missing or no number at all?

It is a courtesy to others and may be very advantageous to you to have your home clearly numbered.

I expect that the psychology in the bill is that we pay that much, we do as the doctor orders. Needless to say, when we're thinking of others we get our minds off ourselves and usually we do feel better. If not, we see other's needs as compared to our own and feel ashamed that we even complained. Either way, we're cured!

I sat one day listening to the old antique clock on the mantel chiming the hour and I began to think about time.

We've all heard and quoted the old adages about time...."A stitch in time saves nine...."Never put off until tomorrow what you can do today...."

I guess time is one of the most used words in the universe, either someone is saying "if I had more time"...."when I get the time"....or "I just have time on my hands...."

But who do you know who seems to have a perfect amount of time?

I once heard a man say, "Never say I don't have time, simply say, there's something I'd rather do." Because we all have the same amount of time. And each of us chooses how to invest it.

I'd like to suggest that the most important time we spend in a day is the time we spend in solitude and perfect quiet to preview the day and then, to just tune into the creative flow of life. Who knows, our whole schedule might take new form.

There's a quality of time we can enjoy....the quantity's not really that important. So spend it wisely!

FLOYD DATA

Kelli La Baume, daughter of Mr. and Mrs. Jon La Baume, underwent an appendectomy last Friday at Central Plains Hospital in Plainview. She returned home Tuesday and is doing fine.

Some people have believed that the song of birds ripens fruit.

ered to the...

Scout selling the number of boxes...

Girl Scout about level selling the...

number of boxes Mrs. Boyd...

Caprock Council following awards do...

a Certificate of Macy. Ad...

selling at least 36 cookies; a poster of 36 boxes; the bones...

"champ cookie par...

boxes, and a T-... FOOD C...

boxes. If a girl addition, boxes, she earns a who has...

campership to Brownie but who if she sells 180 knowledge...

earns a two-week old ship. In the event quad...

Brownie of second point... el earns a camper, conclun...

held over until short the to...

es the third grad...

second grade Bro... examp...

been given a spea... say the...

overnight, also, des, or ox...

summer of 78... r choe...

Cadettes and Sen... there...

ing 180 boxes may... amount of money on...

toward a two-wee... ship to a council...

trip in the summer they wish, lea...

Cabana trip to Mo... Heritage trip to la...

WEDDING CAKES
983-5141 315 S Second
CHAR-LEE'S

Grandparents :
This Year Let's Have A Big Valentine
Here's A Chance To Make Your Loved Ones Happy!
Send Or Bring Us A Cute Photo Of Your Grandchild
(We Promise To Return It Unharmd)
We'll Place It In A Heart (Like The One On The Right) Including Name, And On
SUNDAY, FEBRUARY 12
(The Last Paper Before)
Valentine's Day, Your Little Valentine Will Appear In Our Paper!
Age: 1 Boy To 6 Years
HURRY, NOW! THE DEADLINE IS February 8th
The Cost Is Only \$5.00 Per Heart
Floyd County Hesperian
The Lockney Beacon

We Would Like To Welcome Back To Floydada And The
COTTAGE HAIR STYLES
DONNA LIPHAM
(Arrival Date Feb. 1, 1978)
Donna Will Work Tues. Thru. Sat. Til Noon
WE ARE TAKING APPOINTMENTS FOR HER NOW!!!
Vel & Judy Have Several Good Open Appointment Times Available...
CALL 983-3438
We Also Accept Walk-ins As Well As Phone Appointments
LET US "CURLUP & DYE" FOR YOU
THE COTTAGE HAIR STYLES
RALLS HWY. FLOYDADA

SALE
KRISTI'S FINAL REDUCTIONS 50% TO 75%
Savings On All Fall And Winter Merchandise
KRISTI'S
614 BROADWAY PLAINVIEW

To Watch For Fatal Food

STATION- variety of nutri- and avoid the al \$600 million d trap, a foods specialist says, not only waste wing food-fad they support nutrition wher fads, Mary K. inues. Men is with the cultural Exten- . The Texas 2M city System. By using a variety of ar, consumer can rize food fads d possible danger.

FOOD FADS

FATAL

Some food fads are dang- ous, contributing to mal- rition. "unnecessary w, Nancy, rger, and even death, she counted on. Thirty-one deaths thus far the direct result of liquid otein diets, according to e Disease Control Center Atlanta, GA. Also taking massive doses vitamin A can cause d winter trptoms like those of a the weekend in tumor-and that might with leaders d to unnecessary surgery. n the reults of following other mping course d fads are less serious, el Boyd, Fit even these encourage hborhood onational nutrition practices reminds gribit might be acting as ards to be or substitutes" for sound hese two wstrition habits.

FOOD FADS START WITH FALLACIES,

In order for quacks win this ave. A food fad is a mis-con in the troop that people accept as actively in t," Mrs. Sweeten says.

Two sources of these mis- al prizes anceptions are the food he Brownie ay and food quack, she ng the highs.

FOOD FALLACY

False or mistaken ideas d boxes", out foods and nutrition termed food fallacy.

For example, the idea ards to all adults do not need milk ate of Milk fallacy. Adults do need least 24 ounce of calcium to keep r the long bones.

FOOD QUACK

In addition, a food quack earns a one- who has little or no p to Rio Blandation in foods and nut- of her choicion but who pretends to s 180 boxes ve knowledge and skill in wo-week case field.

These quacks take facts econd-grade of context and draw the campership, ong conclusion. They fail until she compare the total facts," she hird grade plains.

For example, the quack a special Bright say that phytates in also, during reals, or oxalates in spin- of 78, s or chocolate, tie up s and Senior cium; therefore, they say,

Various federal agencies such as the Food and Drug Administration, and the United States Department of Agriculture can also be of help.

ACCIDENTAL QUACKS

"The accidental quacks are those such as a scientist with a bias, scientists who misinterpret research of others, misinformed educators, health care personnel who are skilled only in their own field, and well-meaning friends, relatives and associates.

"These people do not really mean to spread misinformation."

INTENTIONAL QUACKS

On the other hand, some people spread misinformation intentionally, she adds. "Some of these quacks are commercial publications that distort facts, self-instructed diet consultants working in specialty shops, advertizers and food promoters, and indiscriminate publishers and broadcasters," the specialist says.

PUBLIC AWARENESS

"GIANT STEP" AGAINST FOOD FADS

To combat misinformation sources, nutritionists recommend that consumers try to keep abreast of as much information about food as they can. Just knowing about the many different viewpoints on food issues is a giant step toward sound nutrition, Mrs. Sweeten emphasizes.

Mrs. Sweeten suggests several nutrition information resources-

- "List of Nutrition References and Book Reviews" compiled by the Chicago Nutrition Association may be purchased from the American Medical Association, 535 N. Dearborn Street, Chicago, Ill 60610.

- The American Dietetic Association offers assistance in determining the reliability of a reference. Their address is ADA, 420 N. Michigan Ave., Chicago, Ill. 60610.



Various federal agencies such as the Food and Drug Administration, and the United States Department of Agriculture can also be of help.

pre-inventory CLEARANCE SALE

READY-TO-WEAR

<p>Large Group Ladies COORDINATES Group Includes Blouses, Pants, Skirts & Jackets</p> <p>1/3 OFF</p> <p>REMAINING STOCK Ladies & Juniors Jumpsuits</p> <p>20% OFF</p>		<p>Ladies SWEATERS 1/3 OFF Remaining Stock Reduced</p> <p>One Group Ladies PANTSUITS 100% Polyester Reg. \$22.88</p> <p>\$15⁸⁸</p>		<p>One Rack Ladies COATS Reg. \$36.00</p> <p>\$19⁸⁸</p> <p>Reg. \$20.00</p> <p>\$12⁸⁸</p> <p>One Rack Ladies DRESSES 1/3 OFF Reduced</p>
--	---	--	---	--

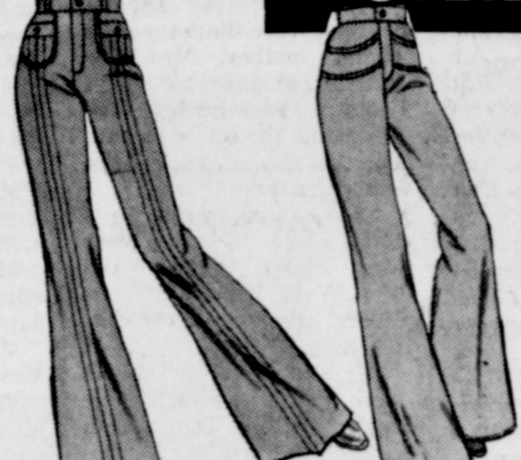

GIRLS and INFANTS

<p>One Table JEANS Blue Denim Sizes 5-12</p> <p>\$3⁸⁸</p>		<p>One Rack Girls SPORTSWEAR Includes Sweaters, Coordinates, Dresses</p> <p>1/2 OFF PRICE</p>	
--	---	---	--

MENS and BOYS

<p>Mens SUITS Our Entire Stock Reduced For Only 3 Days</p> <p>Reg. To \$130.00</p> <p>\$79⁸⁸</p> <p>Reg. To \$110.00</p> <p>\$69⁸⁸</p> <p>Mens Corduroy Sport COATS Reg. \$24.88</p> <p>\$18⁶⁶</p>	<p>Remaining Stock Mens JACKETS 1/3 OFF</p> <p>Mens Thermal UNDERWEAR Reg. \$3.49</p> <p>\$2⁸⁸</p> <p>SHIRT SIZES M-L-XL BOTTOMS L ONLY</p>	<p>Mens SWEAT SHIRTS Hooded Crew Reg. \$5.88 Reg. \$2.88 \$7.49 \$3.49</p> <p>Boys Long Sleeve SHIRTS Reg. \$4.66 Reg. \$5.66 \$6.99 \$8.49</p> <p>Remaining Stock Boys Knit HATS Reg. \$1.99</p> <p>\$1⁰⁰</p> <p>Mens Winter CAPS Reg. \$2.99</p> <p>\$1⁹⁹</p>
--	---	---

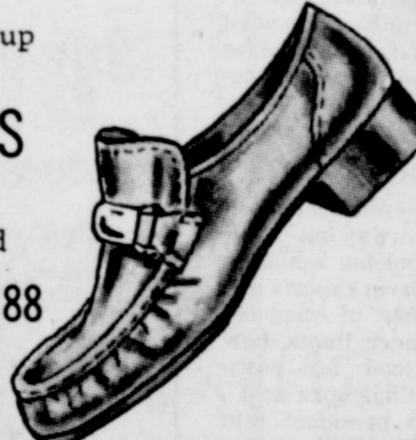
SHOES

<p>One Group Mens SHOES Sale Priced</p> <p>\$12⁸⁸</p>		<p>Odds & Ends Boys BOOTS Reg. \$23.00 Reg. \$8.50</p> <p>\$16⁸⁸ \$6⁵⁰</p>	<p>Large Group Ladies Dress & Casual SHOES Reg. \$14.00 Reg. \$18.00</p> <p>\$7⁰⁰ \$9⁰⁰</p>		<p>Ladies Fashion BOOTS Reg. \$39.95-\$45.00 Reg. \$34.00</p> <p>\$29⁸⁸ \$19⁸⁸</p>
--	---	---	--	---	---

LINGERIE - SLEEPWEAR

<p>Remaining Stock (Winter Type) SLEEPWEAR & ROBES Save Over 50%</p> <p>Reg. \$11.00</p> <p>\$3⁹⁹</p> <p>Other Price Groups Reduced</p>		<p>Remaining Stock Ladies Knit Scarves-Hats-Gloves</p> <p>1/3 OFF</p>		<p>HANDBAGS 1/2 OFF</p>	
--	--	--	---	---	---

BARGAIN TABLE

LOADED WITH ODDS & ENDS ONE OF A KIND



Bealls

OPEN
8:30-5:30
DAILY

DEEP IN THE HEART OF

There are 80 member-owned rural electric distribution cooperatives in Texas. Their contribution to the progress and development of rural Texas are limitless.

Delivering dependable power to nearly three million Texans, they also provide electricity for commercial and industrial users for agriculture and for rural recreation.

Efficient service at a value price has earned these electric utilities a warm spot deep in the heart of Texans.

Lighthouse Electric Cooperative



STI'S
AL
TIONS
75%
On All
Winter
andise
TI'S
AINVIEW

FARM & RANCH NEWS

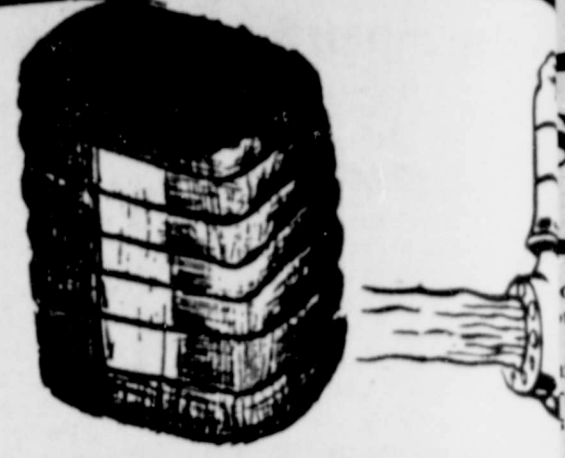

Soybean Growers To Hold State Meeting At Plainview

PLAINVIEW —Texas soybean growers will get the latest production and marketing information at the upcoming meeting of the Texas Soybean Association here Jan. 27-28.

and the High Plains of Texas; and a panel of producers who will tell of their experiences in growing soybeans.

be held that evening at 7 p.m. The second day of the program will feature reports from Jeff Gain with the American Soybean Association and Robert Horn with the Texas Soybean Association.

Got Heating Or Plumbing Problems?
Call **HOLMES PLUMBING**
AUSTIN OR STEVE
983-2251
6:30 - 9:30 a.m. and 5:30 p.m. Until!

Clayton Water Speaker

AMARILLO, TEXAS — House Speaker Bill Clayton will be a featured speaker at the 11th Annual Membership Meeting of Water, Inc., Feb. 11 in the Amarillo Quality Inn.

He has served in the Texas House of Representatives since his first election in 1962. Currently, he is in his second term as House Speaker and he has announced he will seek a third term.



NEW SPELLING? — Maker of this sign that spells Mackenzie wrong might defend himself by saying "you can't be right all the time." The sign directing motorists to the new man-made lake and dam is at the east edge of Tulia on State Highway 86. Another sign with Mackenzie misspelled the same way is at the intersection of U.S. Highway 87 and Northwest 2nd Street in Tulia.

Beef Supply Demand Up In 1978

COLLEGE STATION — There should be plenty of fed beef on hand to satisfy consumers during the year ahead, and consumer demand should also be up.

"Fed cattle prices may weaken a bit during the first calendar quarter but should gather strength by the middle of the second quarter," believes the specialist.

hundredweight during the first quarter, then push upward to about the \$43-\$45 level for the April-June period. Heavier feeders will be priced close to feds from January to March, but price premiums are almost certain by the second quarter.

IT'S TIME TO WORK ON NEXT YEAR'S CROP!



WE ARE PROUD TO BE ABLE TO HELP OUR AREA FARMERS BEGIN WORK ON ANOTHER YEAR'S CROP.

FERTILIZER
★ Liquid
★ Dry
★ Anhydrous Ammonia
APPLICATORS AVAILABLE

WE WELCOME THE OPPORTUNITY TO MAKE CUSTOM APPLICATION FOR THE FARMER WHOSE SCHEDULE IS TOO TIGHT TO TAKE CARE OF THE JOB AT THE RIGHT TIME, CONSIDER OUR CUSTOM APPLICATION GROUND RIGS OR EITHER FERTILIZER OR HERBICIDES.

★ custom ground work
★ Herbicides
★ Fertilizer

COME IN TODAY, LET US ESTIMATE YOUR NEEDS. WE FEEL THAT WE ARE COMPETITIVE IN QUALITY, SERVICE AND PRICE.

DOUGHERTY FARM SUPPLY
LARRY BOSTICK
PHONE 983-2972
NIGHTS 983-2660
IN DOUGHERTY, TEXAS

Farm Equipment Auction

Thurs., Feb. 2, 1978, 10:30 A.M.

IN THE EVENT OF BAD WEATHER CANCELLATION, THIS SALE WILL BE RE-SCHEDULED FOR FEBRUARY 8, 1978

Location: 9 miles North of Matador, Texas, on Hwy. 70, or 20 miles South of Turkey, Texas, on Hwy. 70, being 1/2 mile North of White Flat.
Owner: DONALD COX and Friends

- TRACTORS, STRIPPERS, 4-WHEEL DRIVE PICKUP
- 1—1968 856 Diesel, Dual Hydraulic, 1,000 RPM, Royal Guardian
- 1—1974 705 Diesel, Heater
- 1—1974 705 Diesel, w/ front weights
- 1—Ferguson 35 Tractor, LPG
- 1—Ford 8N, gasoline, overhauled 2 years ago
- 1—1968 Super MTA — 1960, LPG, deep-rubber
- 1—1968 M. Farmall, gasoline, overhauled last year, with IHC 30 Bush Stripper mounted elevator type
- 1—1968 M. Farmall, LPG, with IHC 21 Stripper elevator type, mounted front end
- 1—1973 Chevrolet 1/2-ton Pick Up, 4 wheel drive, automatic, radio, heater, split speed, headache rack, runs good
- 1—1974 Model AC 863 Salt-Spreader, gas, 3 speed, variable drive belt, factory cab, broadcast 4-row header
- 1—1974 Chevrolet 1/2-ton Pick Up, 4 wheel drive, automatic, radio, heater, split speed, headache rack, runs good
- 1—1974 Model AC 863 Salt-Spreader, gas, 3 speed, variable drive belt, factory cab, broadcast 4-row header
- 1—1974 Chevrolet 1/2-ton Pick Up, 4 wheel drive, automatic, radio, heater, split speed, headache rack, runs good
- 1—1974 Model AC 863 Salt-Spreader, gas, 3 speed, variable drive belt, factory cab, broadcast 4-row header

DAWAYNE MOSES
Phone (806) 253-2945 - Res. 253-2446
AUCTION COMPANY
ROUTE ONE, BALLS, TEXAS 79317

COTTON TALK

The American Agriculture strike movement, the G. Johnson reported expenditures well within the budget. The group also heard a membership and financial report from PCG Executive Vice President Donald J. Johnson reported expenditures well within the budget. The group also heard a membership and financial report from PCG Executive Vice President Donald J. Johnson reported expenditures well within the budget.

THE LAW PROVIDES that Districts have the power to: 1. Carry out prevent and control measures without attention to engineering operations, methods of cultivation, growing of vegetation and changes in use of land on any land in the district or private land with the consent of the occupiers.

FLOYD COUNTY MEMORIAL PARK INC. STATEMENT OF CONDITION OF PERPETUAL AND IRREVOCABLE FUNDS IN TRUST AS OF DECEMBER 31, 1977

BONDS CORP.	\$996.00
BONDS GOV.	\$2,999.00
SAVINGS	\$5,000.00
CASH	\$5,816.00
Total	\$14,811.00

I certify that the foregoing statement is true and correct to best of my knowledge and belief.
/s/ J.M. Willson
J.M. Willson

time out for GOD

MAIN STREET CHURCH OF CHRIST

Bible Study 9:30
 Morning Worship 10:30
 Evening Worship 6:00
WEDNESDAY
 Ladies Bible Class 9:30
 Bible Study 8:00

EVANS CHAPEL BAPTIST CHURCH
 Rev. Bennie Anderson, Pastor
 Sunday School 10 a.m.
 Morning Worship 11 a.m.
 Training Union 6 p.m.
 Evening Worship 7 p.m.
 Wednesday Prayer Meeting 7 p.m.
 Sunday afternoon worship 2:00

FIRST UNITED METHODIST CHURCH
 Hugh Daniel, Pastor
SUNDAY
 Sunday School 9:45
 Worship Service 10:55
 UMY 6:00
 Evening Worship 7:00
 United Methodist Women
 First Tuesday of Month
 Circles Monday (2nd & 4th
 Monday nights) Tuesday &
 Wednesday mornings.

TRINITY LUTHERAN CHURCH
 Providence Community
 Andrew Mild
 Sunday School & Adult
 Bible Class 10:00
 Divine Worship Service 11:00

ASSEMBLY OF GOD CHURCH
 Sunday School 10:00
 Morning Worship 11:00
 Evening Worship 7:00
 Prayer Service Wed. 7:00
 Rev. Bob Wright, Pastor

TEMPO BAPTISTA SALEM
 Sunday School 9:45
 Worship Service 11:00
 Christian Training Time 5:00
 Evening Worship 6:00
 Wednesday Prayer Meeting & Choir Practice 7:30

AIKEN BAPTIST CHURCH
 Bill Sessom, Pastor
 Sunday School 10:00
 Morning Worship 11:00
 Training Union 6:00
 Evening Worship 7:00
 Prayer Service Wed. 7:30
 Brotherhood, W.M.U. And Auxiliary Wednesday . 7:30

SAN JOSE CATHOLIC CHURCH
 Father Richard Thomas Casey
 Sunday Morning Mass 8:30
 Saturday Evening 8:30
 Wednesday Evening 8:30
 Each Service Preceded By Confessions
 Baptism - 1st Sunday of the month at 9 a.m.
 Church Council - Meets 1st Sunday of month at 3 p.m.

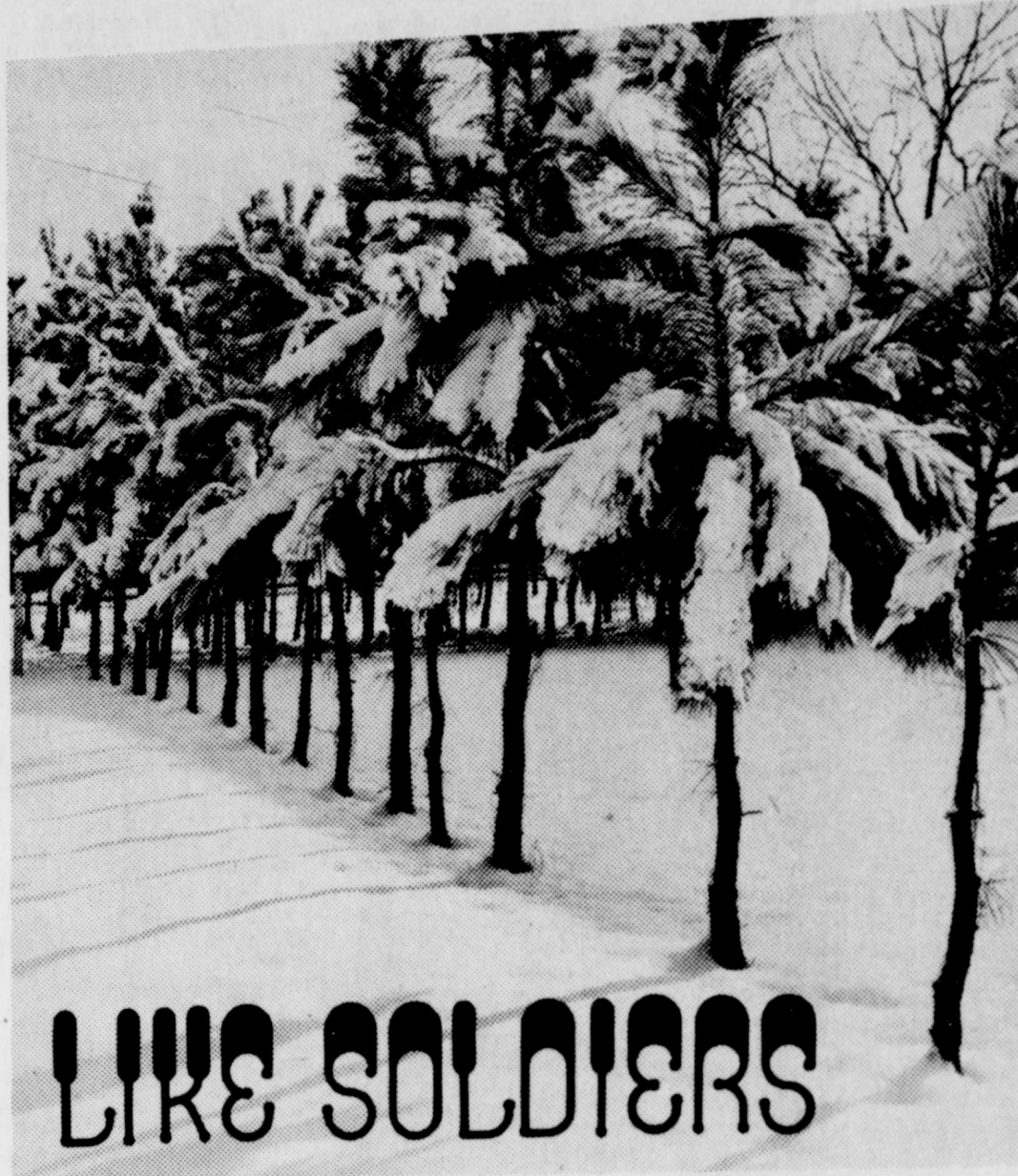

LIKE SOLDIERS

There's beauty to the morning after a snowstorm, with the world turned white. The trees march in line like soldiers buried under the weight of their packs. Branches bend under the load; sometimes they break. But, more often they are resilient enough to withstand the storm . . . and still keep growing.

Can we say the same of ourselves? Do we stand up under burdens, or do our hidden shoulders snap and break? It might help us to bear heavy loads if we

realized that we're never alone. The world is full of others staggering along under their own burdens, and most of them manage to keep going. And the lucky ones who have a true faith even realize that the pilgrimage has a reason, a meaning, even though they may not understand it.

Where do you find faith? You don't. It comes to you. And the Church is the first step toward such a meeting.

Sunday	Monday	Tuesday	Wednesday	Thursday	Friday	Saturday
Ephesians 5:1-21	1 Timothy 4:1-16	Revelation 7:1-17	Romans 15:1-13	Psalms 46:1-11	Psalms 118:1-29	Isaiah 9:1-7

Copyright 1977 Keister Advertising Service, Strasburg, Virginia. Scriptures selected by The American Bible Society.

This Inspirational Message Sponsored By The Following

- Plains Electric**
Electrical Irrigation Installation
- Brown's Department Store**
Ready-to-wear-Quality Cleaning
- Davis Lumber Company**
Lumber and Building Supplies
- Baccus Motor Company**
"Where To Buy Them"
- The Longhorn Inn**
The Glen Cooper Family
- Byrd Pharmacy**
Fred D. Byrd, Pharmacist
- Jackson Tire Company**
Shamrock Products - National Tire
- Consumers Fuel Association**
Everything For The Farmers
- Moore-Rose Funeral Home**
Phone 652-2211
- Patterson Grain Company**
Lockney
- Schacht Jewelry & Floral**
"It's Our Pleasure To Serve You"
- Lockney Lumber & Supply**
We Appreciate Your Business
- Lockney Beacon**
Your Hometown Newspaper
- Sun-Vue Fertilizers**
Your Smith-Douglas Dealer
- Page's Thriftway**
Friendly Service Every Day of the Week
- Dan's Auto Service**
Repair Specialists
- Perry Implement Company**
Lockney's John Deere Dealer
- Lockney Co-Op Gin & Elevator**
Serving Yourself thru Ownership

FIRST BAPTIST CHURCH
 John C. Jenkins, Pastor
 Miles G. Boucher, Minister of Music and Youth

Sunday School 9:45 a.m.
 Morning Worship 11:00 a.m.
 Church Training 6:00 p.m.
 Evening Worship 7:00 p.m.

Prayer Meeting - Wednesday 8:00 p.m.

Nursing Home Services - Thursday 11:20 a.m.

YOUTH
 High School Youth Night - Monday 7:30 p.m.
 Junior High Youth Night - Wednesday 7:00 p.m.

LATIN AMERICAN BAPTIST CHURCH
 Mickey Munoz, Pastor
 Sunday School 9:45
 Morning Worship 10:50
 W.M.U. Brotherhood 5:00
 Training Union 6:00
 Evening Worship 7:00
 Prayer Service Wednesday at 7:30

LATIN AMERICAN CHURCH OF CHRIST
 Bible School 9:45
 Morning Worship 10:45
 Evening Worship 6:00
 Wednesday Service 8:00

LOCKNEY LATIN ASSEMBLY OF GOD
 Margarito Salazar, Pastor
 Sunday School 9:45
 Morning Worship 11:00
 Evening Worship 7:30
 Men's Fellowship Tuesday Evening 8:00
 W.M.C. Thursday 8:00
 Christ's Ambassadors Saturday Evening 7:30

WEST COLLEGE CHURCH OF CHRIST
 West College And Third
 Frank Duckworth, Evangelist

Sunday Morning Worship Services 10:30
 Sunday Evening Worship Services 6:00
 Wednesday Evening Prayer Services 8:00

LONE STAR BAPTIST CHURCH
 Frank Lorillard Jr., Pastor

Sunday School 10:00
 Morning Worship 11:00
 Bible Study 5:00
 Evening Worship 6:00
 Prayer Service - Wednesday Evening 6:30
 Brotherhood Breakfast, First Saturday 7:00

CEDAR HILL BAPTIST CHURCH
 Sunday School 10:00
 Morning Worship 11:00
 Evening Worship 6:30
 Prayer Service Wednesday at 6:30 p.m.

Millions Live Normal Lives with Diabetes

At least two in every hundred Americans have diabetes. And one of those two is not yet aware of it. In early or mild diabetes the typical symptoms aren't disabling, and there may be virtually no symptoms at all. Diabetes is a serious disease for which there is no cure. But, fortunately, most of those with known diabetes who have been able to control their body chemistry live such normal lives that you wouldn't know about their diabetes unless you were told. Diabetes is characterized by the inability of body tissues to utilize carbohydrates (sugar and starch), both for immediate energy needs and in storage for future needs. Too little effective insulin is present to let sugar



be used, so that sugar accumulates in the blood and spills over into the urine. The sugar must have water, which is excreted through the kidneys. This process dries out body tissues, causing excessive thirst, one of the first symptoms of diabetes. Other symptoms are loss of weight, increase in urination, hunger, unexplained tiredness, pains in the legs, itching, and skin infections. As the disease becomes more severe and the patient grows older, the blood vessels, kidneys and eyes may be affected.

Control of diabetes is worked out by balancing the kind and quality of food intake and the use of exercise and insulin. This usually can be done without interrupting the patient's routine of living very substantially. Half of all patients who develop diabetes after age 35 can manage their disease by diet alone.

The cue to successful control of diabetes, says the American Medical Association, is early detection, understanding rather than fear, and a well-managed balance among food intake, physical activity, and insulin or oral medication. This comes about when patient and physician work together in mutual understanding. No patient can maintain continuous successful control of diabetes without regular visits to his or her doctor. Ignorance of proper self-care is the greatest single hazard of diabetes.

February, 1978
 Frank Chappell
 Science News Editor
 AMA

As It Looks From Here

WASHINGTON, D.C.- The volume of legislation produced in a particular Session of the Congress is not necessarily a measure of success or failure. The First Session of the 95th Congress which closed last December was one of the longest in history, having been in session 346 days. A record was set with 706 roll call votes; 15,346 bills introduced and Federal spending hitting a new record.

On the other hand, the Session was rather notable for legislation not enacted. For instance, the so-called silius picketing proposal was turned down, "instant" voter registration failed passage as did funding for Congressional elections. The creation of an agency for consumer protection was withdrawn for lack of support and a proposal to grant subsidies to the shipping industry, known as the Cargo Preference Act, was voted down.

In the 1977 Session more than 200 new laws were enacted-some good-some not so good-depending on one's viewpoint.

The second Session of the 95th Congress which opened last week will have some of the same legislation but probably in modified form. It's like the old saying of being the same old coon with another ring around its tail. This will likely include a revival of the Consumer Advocacy Agency, a bill known as the Full Employment and Balanced Growth Act, and a few others of a similar nature.

The so-called energy bill passed in different versions by the House of Representatives and the Senate is in conference between the two bodies, still having a considerable way to go before final action. Decontrol and incentives for more production of oil and gas are the big issues.

The Social Security Bill was passed and signed by the President, which over

the next session increase the cost of about 1979. The bill one and, as aware, the larger are loud and the ram is a part of the bill and will add billion to its cost. will be made in program by an to allow only the nutritional food.

The debate on defense was one prolonged and the bills coming before Session. Funds were the issue is not efforts will be to restore money to the reduction of the some of the total not funded. This defense compared of the total 200 years ago in inflation and the fact that was dangerous when

Legislation on the environment health and education prominent in the Session, as well as issues considered be of high priority. Hopefully, the ration and the Carter's reference State of the last week that thing can be

Longhorns are with more about

Ziglar To Present Seminar At Auditorium

The first annual personal growth and development seminar in Lubbock is scheduled 7-10 p.m. Feb. 28 in Lubbock Municipal Auditorium, and will be conducted by one of America's top motivational speakers, Zig Ziglar.

The seminar is the outgrowth of a series of positive thinking rallies, sponsored across the nation in recent years, featuring nationally known speakers. Ziglar is the author of "See You At The Top," which has 200,000 copies in print, and has been translated into Japanese, French and German. He has co-authored other books, "In Search of Agreement" and "The Fine Art of Doing Better."

His latest book, "Confessions of a Happy Christian," is scheduled for release this month.

Ziglar is a nationally known positive thinker and recently was on the program of a positive thinkers' rally in Fort Worth, sharing the podium with such speakers as Paul Harvey, Art Linkletter, Dr. Norman Vincent Peale, Ronald Reagan and Gen. Chappie James.

The event was attended by 12,000 businessmen, salesmen, doctors, accountants, farmers and homemakers, and was referred to by a Dallas newspaper as an "eight-hour pep rally."

The Lubbock rally will be sponsored by Teague Trampoline, Inc. of Lubbock, with Mrs. Juanel Teague, president.

Ziglar, who appeared here in October will discuss such topics as foundations of greatness, establishing proper relationships, setting and reaching goals, eliminating "stinkin'" and succeeding in America.

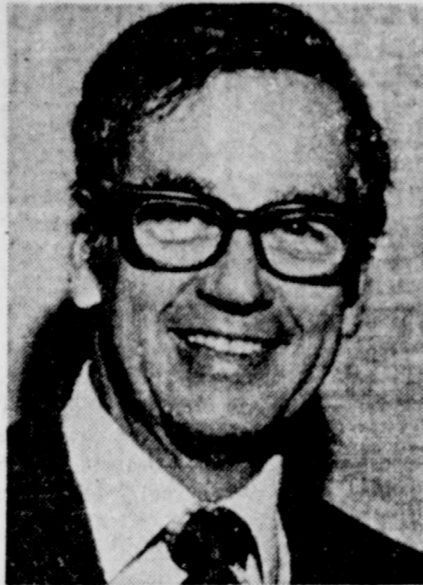

ZIG ZIGLAR

Longtime Floyd County resident, Mrs. Mamie Wood, is currently visiting with area businessmen, churches and banks within the County to tell them more about the Seminar and Zig Ziglar.

The Seminar is not limited to these groups, however, and is open to the general public. Ticket information may be obtained by contacting Mrs. Wood at YU3-2608.

CEDAR HILL NEWS

By Grace Lemons

Our farmers are participating in the agriculture movement in Floyd county and several went to Washington to try to impress upon the Senate and higher officials the high cost of farming and the lowest cost of production. Among those who went are Durrell Fortenberry, Royce Bethel, Lindsey Lackey, Max Yeary, Rex Yeary, Mark Gilly and Ray Ford.

Our Heart felt sympathy goes out to the Lackey family in the loss of Gerald Lackey, a life time resident of our community, who moved to Floydada about a year ago. Funeral services were held in Floydada at the First Baptist Church Sunday afternoon with Floyd Bradley officiating. He is survived by his wife, Janette, two sons Jay of the home and Jerry of Cedar Hill, two granddaughters, and one sister, Imogene Stansell of Floydada.

Houseguests in the home of Rev. and Mrs. Jackie Thompson for Sunday were Rev. and Mrs. R.L. Owens and son Lowell of Plainview. Rev. Owens preached Sunday evening.

Hazel Moore of Lorenzo spent the weekend with Glenda Kay Thompson. Mattie and Guy Davis

went to Amarillo Wednesday on a business trip.

Edna Gilly visited Janette Lackey in Floydada Saturday. She was a guest for supper Tuesday night with Mr. and Mrs. Leighton Teple at South Plains.

Connie Welch, Kim Lackey, and Bud Taylor returned last week end to resume their studies in West Texas State University in Canyon and South Plains College in Levelland respectively. Bud Taylor was honorably mentioned in Who's Who.

Norma Welch visited Mattie Davis Tuesday evening.

Mr. and Mrs. J. R. Kelley ate lunch with Mr. and Mrs. J. A. Welch Sunday.

Mr. and Mrs. Cephus Fortenberry and Mr. and Mrs. Garland Tucker visited Mr. and Mrs. Fred Fortenberry in Lockney Sunday afternoon. The Fred Fortenberry's had just returned from a week camping and fishing trip on the coast near Brownsville. Mrs. Fortenberry is recuperating from injuries she received from a fall while she was away.

Tom and Gladys Fortenberry spent Wednesday night with their daughter, Mrs. Lafayette and family in Lubbock. Pamela left Thursday to attend college in Waxahachie.

W. E. Lackey, son of Greer Lackey visited his grandparents, Mr. and Mrs. W. E. Lackey Sunday and Wanda DuBois of Floydada visited with them Tuesday.

Marvin Lemons of Lockney visited with his parents, Mr. and Mrs. Carl F. Lemons Monday.

Mr. and Mrs. W. T. Cooper of Lockney visited with their daughter and family Mr. and Mrs. Phil Lemons Saturday evening.

Jarboe Re-Elected To Water District Board



Malvin Jarboe

The unofficial results of the 1978 election of the High Plains Underground Water Conservation District No. 1, held January 21, have been announced by the District's Lubbock office.

Malvin A. Jarboe of Floydada has been re-elected to his second two-year term in office as representative of District Director's Precinct Five (Floyd and Hale Counties). His original term began in January 1976. Jarboe was unopposed on this year's ballot.

Also elected to the five-man Board were James P. Mitchell of Wolfforth and Selmer Schoenrock of Levelland. They join A. W. Gober of Farwell, and Ray Gerck of Hereford.

Four men were elected County Committeemen to represent the two counties comprising Director's Precinct Five.

The winners are as follows:

Floyd County: Charles Huffman, Lockney, and Gilbert Fawver, Floydada.
Hale County: Gaylord Groce and Bill John Hegi

both of Petersburg. The Board will meet on February 21, to canvass the votes and officially declare the winners.

TWO FLOYDADA STUDENTS ON HONOR ROLL

Two Floydada Students have been listed on the Dean's Honor Roll at Wayland Baptist College for the fall semester.

Sonja Curry, the daughter of Mr. and Mrs. Johnny Curry of 510 E. Grover, is a senior majoring in physical education and minoring in English.

Christy Stringer, sophomore, is the daughter of Mr. and Mrs. Bill Stringer of the city.

FED BEEF SUPPLIES, DEMAND UP--

There should be plenty of fed beef on hand for consumers during the year ahead, and consumer demand should also be up, believes a livestock marketing specialist with the Texas Agricultural Extension Service. Demand should be boosted by increases in Social Security payments, proposed tax reductions, changes in the Food Stamp Program, a substantial gain in minimum wages, and continued economic growth.

SALE
TEKINA TELEVISION'S

5 YEAR WARRANTY ON PICTURE TUBE
ONE YEAR WARRANTY PARTS & LABOR

CT-3169 1911 COLOR, ELECTRONIC TOUCH
TUNING WITH REMOTE CONTROL.
REG. \$555.54 SALE \$450.00

	REG.	SALE
CT-3149 1911 AUTO COLOR	\$411.00	\$350.00
CT-3113 1311 AUTO COLOR	\$320.00	\$289.95
CT-3129 1911 COLOR	\$366.50	\$310.00
CT-2022 1211 BLACK WHITE	\$135.00	\$110.00

REG. \$15.00 SERVICE CALL
\$12.00 WITH THIS AD

GRIFFIN T.V. SERVICE
109 SOUTH 5TH PH 983-2146 FLOYDADA,

FOR YOUR
CONVENIENCE
FLOYD COUNTY
FARM BUREAU
NOW HAS
DIRECT DIALING
IN LOCKNEY
652-2242

Floydada Nursing Home Happenings
By Dorothy Neff

The date for our next noon buffet will be Tuesday, February 7, so plan now to bring a covered dish, and eat with us.

We had a large number of residents to attend devotions, and exercise classes every day last week. It makes me feel good to see the residents take an active part in our programs.

We thank each lady from the City Park Church, who served cake and punch for our birthday party Thursday. We had eight birthdays to celebrate this month. Pearl Carrick, Francis Childs, Viola Weems, Maylon Spence, Ollia Furrow, Agnes Anderson, Dora Langford and Bessie Pierce.

We would like to thank Ruth McIntosh for the grapefruit and oranges. The residents have really enjoyed

the grapefruit for breakfast. Bingo winners last week were: Hope Hammonds, Clara Williamson, Agnes Anderson, and Pearl Carrick with two games each, Ray Reed and Willie Stambough with one each. We send our get-well wishes to Mark Jordon, who is in Caprock Hospital.

Fred Brown is also in the hospital and we hope he is feeling better.

Thanks to all our visitors. Josephine Hamilton, Matador, Olie Russle, Matador, Micky Lewis, Matador, Pete & Dorothy Knight, Matador, Verlin Reeves, Matador, Mr. and Mrs. Hubert E. Davis, Mrs. M. A. Powell, Pampa, Tex., Mrs. Homer Newberry, Arlington, Tex., Mr. and Mrs. Hubert Davis, City, Mr. and Mrs. VOLLIE McNeill, Doris Snodgrass, Floydada, Mrs. Bill Smallwood, Matador, Mr. and Mrs. Weldon McClure, Hazel Bradley & Kim, Clyde Meadar, Phoenix, Parnell Powell, Mr. and Mrs. Otis Anderson, Mr. and Mrs. P.L. Hart.

built to save

It's today's best bargain

IN A NEW HOME.

Costs are on the rise. Everyone knows that. So saving money is really important today. But just how much comfort and convenience are you prepared to give up in order to save? There is a new concept in home building that gives you the utmost in comfort and convenience yet saves you money on heating and cooling cost so you don't have to give up comfort and convenience. It's the ENERGY EFFICIENT HOME AND IT'S BUILT TO SAVE! It's total electric . . . and it can save you 40% or more on heating and cooling costs when compared to previously accepted standards for total electric construction. Call your SOUTHWESTERN PUBLIC SERVICE COMPANY Builder Representative. He has all the facts on the ENERGY EFFICIENT HOME . . . the innovative way to enjoy the finest living conditions in the world today and save. It is today's best bargain in a new home.

SPS
SOUTHWESTERN PUBLIC SERVICE
OUR GENERATION IS FOR YOU!

1909.3

EXTENSION ENERGY COORDINATOR—W. W. Grisham, Jr., has been named to the position of energy coordinator with the Texas Agricultural Extension Service. Formerly an Extension program specialist, Grisham will initiate and coordinate Extension activities and programs related to energy conservation. The Extension Service has been identified as the lead agency for the agricultural energy conservation portion of the Texas Energy Conservation Plan.

On Your Payroll

U.S. Cong. George Mahor
2314 Rayburn Office Building, Capitol, Washington, D.C. 20515.

U.S. Sen. Lloyd Bentsen
240 Russell Senate Office Building, Capitol, Washington, D.C. 20510.

U.S. Cong. Jack Hightower,
1315 Longworth Office Building, Capitol, Washington, D.C. 20515.

U.S. Sen. John G. Tower,
142 Russell Senate Office Building, Capitol, Washington, D.C. 20510.

U.S. Congressman Omar Burleson,
Rayburn Office Building, Capitol, Washington, D.C. 20515.

Texas Legislature:
State Rep. Phil Cates,
State Capitol, Austin, Texas 78767.

State Sen. Ray Farabee,
30th District, State Capitol, Austin, Texas 7?

73 YEARS EXPERIENCE AND 4 WELL EQUIPPED SERVICE TRUCKS

THE MEN PICTURED WITH OUR SERVICE TRUCKS ABOVE AND OWNER RALPH RUCKER HAVE PLENTY OF KNOW HOW WHEN IT COMES TO GIVING YOU GOOD DEPENDABLE TIRE SERVICE.

WITH 27 YEARS OF BUSINESS IN FLOYDADA, BUSINESS CONTINUES TO IMPROVE EVERY YEAR. THE RECENT PURCHASE OF THE ONE TON FULLY EQUIPPED SERVICE TRUCK IS IN ORDER THAT WE MAY CONTINUE TO GIVE BETTER SERVICE AND TO ALSO HANDLE BIGGER TIRES.

WE CONTINUE TO OFFER YOU THE FAMOUS MICHELIN X TIRES, THE COMPLETE GENERAL TIRE LINE AND FIRESTONE TRACTOR TIRES.

IF YOU WANT BEST QUALITY IN AUTO, PICKUP, TRUCK AND TRACTOR TIRES, AND IF YOU WANT THE INSTALLATION DONE RIGHT, CALL US OR COME BY TODAY. . . . WE WANT TO BE OF SERVICE.

PICTURED ABOVE LEFT TO RIGHT AND YEARS OF SERVICE! ADOLFO GARCIA 12 YEARS, EMORY COX 26 YEARS, ROGER HERNANDEZ 2 YEARS, AND EMELIO GUZMAN 1 YEAR. RALPH HAS 5 YEARS IN SHAMROCK AND 27 YEARS IN FLOYDADA.

RUCKER'S OK TIRE STORE

308 SOUTH MAIN FLOYDADA PHONE 983-3370

years take 200 billion of the legislative thinking it been 1979. Congress large number of Americans security their Fed culture of federalism a pres \$3 billion as \$9 billion please everyone per profit bar. A stamp the new about A. Attie reduce amendments purchase on nature of the noty del for the iminated dead made for the I, as we per weap al funds about 200 just spite of live in a military galing w and ation will e upon many o by some ity. e adm Congress Pres in in mession not pro by

LHS Girls Edge Hornettes

Lockney girls notched their second district basketball victory of the season last Friday when they defeated Tulia 45-42 in the Lockney gymnasium. Sheila Hrbacek scored 27, Stephanie Turner 12, Rebecca Evans four, and Bonita McDonald two for the Lady Horns. Debra Blankenship was high for Tulia with 22.

Lockney Coach Marsha Sharp said she thought her team played well in the first quarter (Lockney led 17-8 at the end of that period), but they lost their momentum after that, making for a close contest. Tulia outscored them 12-3 in the second quarter to knot the score at 20-all at halftime, and Lockney was ahead 30-28 after three quarters of play.

The Lady Horns made just three field goals in the last period, but Hrbacek sank nine free throws (out of 11 attempts), and that was a key to the win. Sharp said. Also helping the Lockney cause was the guards' ability to come up with the ball when they needed to.

Longhorns Sting Hornets

Lockney High School's basketball Longhorns defeated Tulia here last Friday by the score of 63-55. The 'Horns led all the way in the victory, described by coach Mike Bellar as "...a heck of a team effort..." and a "...super defensive game..."

scored 12 Longhorn points, Danny Riddley added nine, Jim Burt five, and Joe Rodriguez four. The Longhorns were up 20-13 at the end of the first quarter, 31-21 at halftime, and 48-39 starting the final lap. The team averaged 65 percent in field-goal shooting for the game, and pulled down 28 rebounds in the first half and 23 in the second. "We knew the key to the game would be

rebounding, Bellar said. Another key was Clark's good defensive work on the Hornets' big six-seven Russell Webb. Clark held the high-scoring Tulian to 17 points. He, along with McMahan and Moore, got Bellar's mention for outstanding work on the boards. "Tulia has a good team," Bellar said. "It was just one of those nights when everything we did was right and everything they did was wrong."

Eighth Grade 'Horns Defeat Floydada

The eighth-grade Short-horn basketball team beat Floydada 36-26 Monday on the Breezers' home court. Floydada won the seventh-

grade boys' game 47-25. Ernest Galvan played his best game of the year, according to coach Steve Culwell. Galvan scored 14

points and grabbed six rebounds for the Short-horns. Jeffrey McCormick also had a good effort, with 13 points and eight rebounds. Phillip

Kidd scored four points and came down with 14 rebounds. Junior McDonald had four points and eight rebounds. And Tyke Dipprey and Jeff Reece picked off two rebounds each. Reece, Carl Burt, and Martin Tickle played important roles coming in off the bench, Culwell noted.

In a "fifth quarter" game, Criss Carthel scored two points and Wade Jackson scored one for the 'Horns. Culwell said Eddie Kinard and David Peralez showed good effort in the fifth quarter, too.

Tony Rodriguez scored eight, Kyle Brock five, Russell Warren and Steven Johnson two apiece, Mario Arellano and Robert Hernandez two each for the Short-horn seventh.

Scoring for Lockney in the seventh grade "fifth quarter" were Russell Ford (three points), Hernandez, Scott McCarty and Israel Gonzales (two each).

Next (and final) game for the regular junior high teams is February 6, when the girls play at home and the boys travel to Abernathy. On Saturday, February 4, "B-team" games with Tulia are scheduled here. Seventh- and eighth-grade boys' and girls' teams will play.



SEVENTH GRADE SHORTHORNS...Left to right, front: Israel Gonzales, Russell Ford, Patrick Griffith, Troy Smith, Joe Sepulveda. Middle row: manager Tony Rodriguez, Donny Ferguson, Robert Hernandez, Scott McCarty, Kyle Brock, manager Monty Mize. Back: Ivory Harris, Michael Carthel, Mario Arellano, Steven Johnson, Russell Warren, Joey Davis. (Staff Photo)

SPORTS

Longhorn Freshmen

Wrap Up 'Winds, 51-44

Lockney High's freshman Longhorns defeated Floydada's freshman Whirlwinds 51-44 Monday in a basketball game played at the county seat.

John Cummings was top scorer for the Longhorns with 18 points. Nolen Kell and Johnny Rodriguez also hit in double figures, scoring 12 and 10 points respectively. Kevin Belt added six, Nick Christian four, and Alex Vasquez one for the Lockney cause.

The 'Horns got off to a 15-7 lead (at the end of the first quarter), but the Floyd-

ada group closed to within two points (26-24) at halftime, and the score was tied at 38 starting the final period.

The Lockney quintet fell behind by four points in the game before regaining the lead. "It was one of the better games we've played all year," coach Tommy Gregory said, adding that the team's shooting averaged about 47 percent was probably the best of the year, too.

Last week, the Longhorns lost a 57-17 decision to Idalou.

DOUBLES PARTNERS



CHAMPION Chris Evert gives tennis tips to March of Dimes Poster Child Denise Nankivell. Five-year-old Denise of Easton, Pa., was born with vitamin D-resistant rickets. The March of Dimes is working to prevent birth defects from happening. Many of the members of Women's Tennis Association support the program. Aim—protection of the unborn and the newborn.

MEMBERS of the Future Homemakers of America and the Business and Professional Women's Clubs will collect for the annual March of Dimes "March" in Lockney Monday, (January 30).

Floydada

Wins 7-8 Girls

Contests

Lockney Junior High basketball players won a double decision Monday night. They were 28-11 in the seventh grade game and 25-11 in the eighth grade event.

Connie Coffman (points), Robin Hardy, Kay Reay (two each), and Margie Araujo (one) scored for Lockney seventh grade. Patricia Torres (points), Lisa Dipprey, and Antonia Lopez scored for the boys' eighth grade game.



SEVENTH GRADE LADY HORNS...Left to right, front: Amy Shaw, Julie Reece, Doreen Alaniz, Caroline Sanchez, Maribel Torres, Georgia Villarreal, Kay Reay, Margie Araujo, Robin Hardy. Back: Tracy Adams (manager), Irene Medina, Robin Carthel, Tara Mangum, Elizabeth Mathis, Connie Coffman, Karen Mathis, Barbaba Moore, Mary Huffman, Anjella Mangum (manager). (Staff Photo)

Ninth-Grade Girls Defeat Whirlettes 43-21

Lockney High School freshman basketball girls defeated cross-county rival Floydada to the tune of 43-21 here Monday night. The victory was especially sweet for the Lockney girls because the Whirlettes had

defeated them 29-28 in double overtime when the two teams met earlier this season.

Monday's contest was pretty close until the last quarter. Lockney led 8-6 after one quarter of play,

19-12 at halftime, and 29-21 at the end of three periods, but the Lady Horns ninth graders skunked the opposition in the last quarter, 13-0. Scoring leaders for the winners were Penny Sterling and Julie Frizzell, who put in 13 points each, and

Tammie Hayes who put in 12 (and covered the ball like no one else was out). Coach Connie Coffman, Irene Mariscal, and Donny Ferguson added points, and Sharon Spencer scored one for Lockney.

This weekend, call both families for practically the price of one.

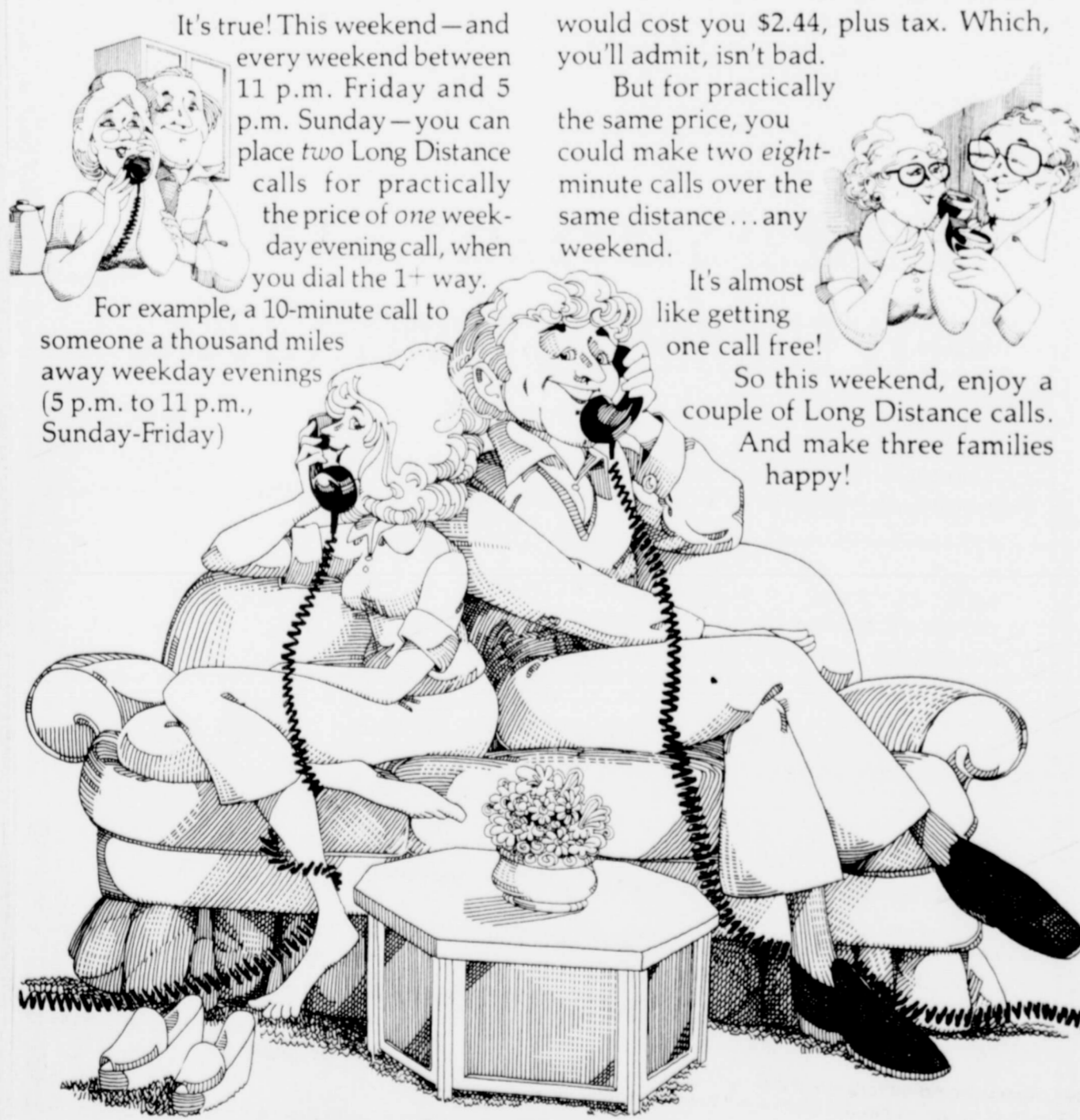

It's true! This weekend—and every weekend between 11 p.m. Friday and 5 p.m. Sunday—you can place two Long Distance calls for practically the price of one week-day evening call, when you dial the 1+ way.

For example, a 10-minute call to someone a thousand miles away weekday evenings (5 p.m. to 11 p.m., Sunday-Friday)

would cost you \$2.44, plus tax. Which, you'll admit, isn't bad.

But for practically the same price, you could make two eight-minute calls over the same distance...any weekend.

It's almost like getting one call free!

So this weekend, enjoy a couple of Long Distance calls. And make three families happy!

Long Distance. What else is so nice for the price?

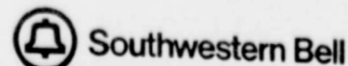

it's elementary



The Clue To Increasing Sales... Advertise In The Newspaper!

Can you solve this riddle? What advertising medium can get your message across to the most amount of people... and for the least amount of money? We'll give you a hint. It's black and white... and read all over the community... (our entire circulation, in fact!)

You guessed it! Newspaper advertising does it all and may be the answer to your sluggish sales problem! Now that you have the answer... call us right now!

Lockney Beacon

Telecommunications Wizardry Enters The Home

Half of the telecommunications move from the Bell system into the consumer, according to vice president manager for Bell in San Antonio, Texas, as being made for the near future. The major change is that the customer obtains what he wants at the phone booth, along with day-to-day expanding and maintaining basic telephone service.

Southwestern Bell approximately \$1 billion throughout Texas in 1978," the vice president said. "The company spent \$950 million in new construction and other capital expenses in 1977." Todd has overall responsibility for the telephone company's operations in two thirds of Texas, including this city. "The continued expansion of Electronic Switching Systems (ESS) throughout the area we serve is one of our major undertakings in 1978," Todd said. "ESS opens the door for customers to take advantage of several custom calling features such

as Call Waiting, Three-Way Calling, Speed Calling and Call Forwarding. "Call waiting alerts a customer using a telephone that another caller is trying to reach him," Todd said. With three-way calling a customer can add a third party to an existing conversation, while speed calling allows one to place calls to frequently used telephone numbers by dialing two or three digits instead of an entire number. Call forwarding lets the subscriber forward or transfer all incoming calls to another telephone number. "ESS allows quicker call completion as well. And, because the equipment requires less space, has fewer maintenance problems and even corrects many of its own troubles automatically, it is more

economical than the equipment it replaces. The result is a cost savings, Todd said. Southwestern Bell plans to have ESS in virtually every Texas city sometime in the 1980's. Another major ongoing project, the vice president said, is bringing zero-plus dialing to a city. "This service enables the customer to dial direct all person-to-person, collect, credit card and third-number-billing calls," Todd said. "As the call is completed, an operator comes on the line to take the necessary billing information. "Zero-plus dialing enables the company to take advantage of major technological advances that hold down costs," Todd said. "These savings are a hedge against inflation and will help minimize any future increases in

basic rates. "Last year we saw the expansion of what we call the Phone-Center concept," Todd said. "A Phone-Center is a retail type Southwestern Bell store where customers can shop for the phones of their choice, return home with the phones and in many locations connect them without an installer. By doing this a customer saves money on the service connection charge." Todd said the increased usage of pre-installed, modular plug-equipped recep-

acles in houses and apartments has made the Phone-Center concept possible. In reviewing the growth of telephone service in 1977, Todd noted that the company gained more than 400,000 telephones statewide and is serving 3.5 million customers and 7.5 million telephones. "Working with Western Electric, our manufacturing and supply company, and Bell Laboratories, our research and development unit, Southwestern Bell is able to meet the growing

STATE MEETING OF SOYBEAN GROWERS—Soybean growers will hold their state meeting Jan. 27-28 at the Hale County Agriculture Center in Plainview. Speakers will discuss soybean research, varieties, irrigation, weed control and marketing. The 1978 Princess Soya Contest will be held the first evening, and winners in the Texas Soybean Yield Contest will be named the second day of the meeting, notes an agronomist with the Texas Agricultural Extension Service.

METHANE PRODUCTION SEMINAR—Livestock feeders, farmers and agribusinessmen who want to acquaint themselves with the facts about methane generation from livestock manure are invited to a special seminar on that subject Feb. 15 at the Seward County Community College in Liberal, Kan. Featured will be discussions on methane technology and methane's economic potential in commercial livestock feeding. There will also be a tour of a large-scale manure-to-methane plant, says an agricultural engineer with the Texas Agricultural Extension Service.

DESCRIPTIONS



We Work With Your Doctor

We follow doctor's orders to the letter. Your prescriptions and your health depend on our reliable, accurate service. Call on us.

Byrd PHARMACY
Phone 652-3353
109 MAIN Lockney, Texas



LITERALLY THOUSANDS OF MILES of Southwestern Bell cable went into the ground in Texas in 1977 and more will be going in during 1978. Approximately \$1 billion will be spent by the company this year in new construction and other capital expense. Last year the cost to the company to provide dependable service and build for the future was \$950 million.

The "How To" On Estate Planning

REPORT OF CONDITION
Consolidating domestic subsidiaries of the
Consolidating domestic and foreign subsidiaries of the

The First National Bank of Floydada, Texas

In the state of Texas at the close of business on December 31, 1977
published in response to call made by Comptroller of the Currency, under title 12, United States Code, Section 161
Charter number 7045 National Bank Region Number 11

Statement of Resources and Liabilities		Thousands of dollars
		THOUSANDS
ASSETS		
Cash and due from banks		7,090
U.S. Treasury securities		699
Obligations of other U.S. Gov't. agencies and corps		792
Obligations of States and political subdivisions		5,961
Other bonds, notes, and debentures		None
Federal Reserve stock and corporate stock		21
Trading account securities		None
Federal funds sold and securities purchased under agreements to resell		3,100
Loans, Total (excluding unearned income)	10,875	
Less: Reserve for possible loan losses	366	
Loans, Net		10,509
Direct lease financing		None
Bank premises, furniture and fixtures, and other assets representing bank premises		492
Real estate owned other than bank premises		None
Investments in unconsolidated subsidiaries and associated companies		None
Customers' liability to this bank on acceptances outstanding		None
Other assets		420
TOTAL ASSETS		29,084
LIABILITIES		
Demand deposits of individuals, prtshps., and corps		12,097
Time and savings deposits of individuals, prtshps., and corps		10,692
Deposits of United States Government		122
Deposits of States and political subdivisions		2,189
Deposits of foreign govts. and official institutions		None
Deposits of commercial banks		None
Certified and officers' checks		138
TOTAL DOMESTIC DEPOSITS		25,238
Total demand deposits	13,441	
Total time and savings deposits	11,797	
Total deposits in foreign offices		None
TOTAL DEPOSITS IN DOMESTIC AND FOREIGN OFFICES		25,238
Federal funds purchased and securities sold under agreements to repurchase		None
Liabilities for borrowed money		None
Mortgage indebtedness		None
Acceptances executed by or for account of this bank and outstanding		None
Other liabilities		332
TOTAL LIABILITIES (excluding subordinated notes and debentures)		25,570
Subordinated notes and debentures		None
Preferred stock No. shares outstanding None (par value)		None
Common stock a. No. shares authorized 2,000		200
b. No. shares outstanding 2,000 (par value)		200
Surplus		500
Undivided profits		2,808
Reserve for contingencies and other capital reserves		6
TOTAL EQUITY CAPITAL		3,514
TOTAL LIABILITIES AND EQUITY CAPITAL		29,084
MEMORANDA		
Average for 30 calendar days ending with report date:		
Cash and due from banks		4,932
Fed. funds sold and securities purchased under agreements to resell		3,617
Total loans		11,345
Time deposits of \$100,000 or more in domestic offices		816
Total deposits		23,932
Fed. funds purchased and securities sold under agreements to repurchase		None
Liabilities for borrowed money		None
TOTAL ASSETS		27,468
Standby letters of credit (outstanding as of report date)		None
Time certificates of deposit in denominations of \$100,000 or more (outstanding as of report date)		816
Other time deposits in amounts of \$100,000 or more (outstanding as of report date)		6,733

RCA'S DOUBLE SAVINGS SALE

SAVE DOLLARS SAVE ENERGY on selected RCA color TV models with XtendedLife chassis

Money back direct from RCA

One of our greatest sales ever—designed to introduce you to RCA's most energy-efficient color TV's ever. Just buy one of the qualifying models, fill out the money-back coupon and send it to RCA with your sales receipt. You'll get a check direct from RCA.

SAVE 75 Money back direct from RCA

On these ColorTrak Consoles with electronic remote control

Reg. price \$879.95
Money back from RCA 75.00
YOUR COST \$748.95

SAVE 50 Money back direct from RCA

On these ColorTrak Consoles with electronic remote control

Reg. price \$729.95
Money back from RCA 50.00
YOUR COST \$679.95

SAVE 25 Money back direct from RCA

On these ColorTrak Consoles with electronic remote control

Reg. price \$499.95
Money back from RCA 25.00
YOUR COST \$474.95

MIZE TV Floydada, Texas
115 S. Main St.

MIZE PHARMACY & TV
102 S. Main St.

COLLEGE STATION — Estate planning is a concern of everyone, and people must depend on professionals in the field to handle their estates as efficiently and effectively as possible. That's why the Estate Planning Seminar is being conducted at Texas A&M University to help professionals "bone up" on the latest information relating to estate planning.

The two-day seminar set for Jan. 30-31 will feature discussions on such areas as changes in estate taxation, insurance in estate planning, trusts, estate tax liabilities, and the use of gifts to minimize estate taxes, says Tom Prater, economist with the Texas Agriculture Extension Service and seminar chairman.

The first session of the seminar will deal mainly with the 1976 Reform Act—Estate Taxation. Speakers will include Ralph Gary, Sr., and Cecil Cammack, Jr., both with the Internal Revenue Service, and Lorence Bravence, professor of accounting at Texas A&M University.

A work session is planned that evening to allow seminar participants to get some practical experience in dealing with trusts, tax considerations, IRS procedures, and insurance in estate planning.

The second day's program will feature discussion on estate tax liabilities, trusts in estate planning and administration, farm and ranch management of trust, gifts in minimizing estate taxes, and business organization and estate valuation. Speakers will include Mike Garner with Southern Farm Bureau Life; Shirley Clark and Robert Walsh, both with the First National Bank, Fort Worth; Robert Korney with Hewett, Johnson, Swanson and Barbee, Dallas; and Don Levi and Larry Crumbley, professor of agricultural law and professor of accounting, respectively, at Texas A&M.

All professionals interested in participating in the seminar may contact Prater at the Agriculture Building, Texas A&M University, College Station, Tex. 77843, or call 713/845-8011.

C. J. Payne
Name
Vice President & Cashier
Title

of the above-named bank do hereby declare that this Report of Condition is true and correct to the best of my knowledge and belief.

C. J. Payne
Signature
January 19, 1978
Date

We, the undersigned directors attest the correctness of this statement of resources and liabilities. We declare that it has been examined by us, and to the best of our knowledge and belief is true and correct.

Linder Harris
Tom Prater
Directors

Training Retreat At Plains Baptist

Plains Assembly Baptist Encampment near Floydada will be the location of a training retreat Feb. 10-11 for people who serve in the River Ministry of Texas Baptists.

The River Ministry is a program through which Baptists minister to people in the Rio Grande Valley. The Christian outreach offers Bible study, agricultural training, a crafts organization and medical assistance to Mexican American people.

The annual training retreats prepare church groups, families and individuals to work in the River Ministry. Elmin Howell, River Ministry coordinator, said that the 1978 retreats are designed to involve more Mexican American Baptists as leaders of ministries.

"That All May Know Him" is the theme of the Christian training retreat at Plains Assembly camp. The River Ministry is part of the State Missions Commission of the Baptist General Convention of Texas. Additional information on the River Ministry and the retreat is available from River Ministry office, 101 Baptist Building, Dallas 75201.

Several bilingual seminars at the retreat will especially equip Mexican Spanish-speaking persons to work in the River Ministry. Seminars will include Vacation Bible Schools, evangelism, medical ministries, literacy training, puppetry communication, and music.

Save money and energy in the kitchen—unplug the coffee maker and use kitchen fans only when needed, advises Claudia Kerbel, consumer information specialist with the Texas Agricultural Extension Service, The Texas A&M University System.

Take advantage of solar energy—raise blinds and pull back drapes on windows facing the sun during cold weather, advises Sue Young, housing and home furnishings specialist with the Texas Agricultural Extension Service, The Texas A&M University System.

JANUARY Clearance

ON THESE NEW HOME APPLIANCES



KELVINATOR QUALITY WASHER
REG. PRICE \$319⁹⁵
CLEARANCE PRICE \$269⁹⁵



KELVINATOR QUALITY DRYER
REG. PRICE \$239⁹⁵
CLEARANCE PRICE \$198⁹⁵

—PLUS—



KELVINATOR REFRIGERATOR
14' CU. FT.
REG. PRICE \$399.95
CLEARANCE PRICE \$349⁹⁵



KELVINATOR GAS RANGE
REG. PRICE \$389.95
CLEARANCE PRICE \$338⁹⁵



KELVINATOR DISHWASHER
REG. PRICE \$329.95
CLEARANCE PRICE \$294⁹⁵

SUPPLY'S ARE LIMITED ALL PRICES PLUS INSTALLATION
ASK ABOUT OUR REVOLVING CHARGE

CAPROCK APPLIANCE CENTER

113 N. MAIN LOCKNEY, TEXAS

WILSON ELECTRIC

Serving this area since 1946.....

COMMERCIAL RESIDENTIAL CONTRACT IRRIGATION PUMP WORK INSTALLATION, REPAIRS SERVICE.

DON AND PHILIP WILSON, OWNERS
514 S. 3rd, Floydada
Day or night call....

PHONE 983-2402



CRANES-A-PLenty — There may be a shortage of ducks and geese on the High Plains this winter, but there's no shortage of sandhill (little brown) cranes. This photograph was taken just north of

South Plains and only represents a fraction of the crane populations using the area for feeding grounds.

The Floyd Philosopher

Calls For A New Scientific Study To Prove Humans Have Taste Buds

Editor's note: The Floyd Philosopher on his Johnson grass farm strikes a blow for food this week.

Dear editor:

As you know, research scientists who don't seem to have anything else to do are spending millions of dollars finding out that nearly everything we eat is bad for us.

The list is too long for me to remember, but over recent years scientists have announced at one time or another that some of the things that're bad for us are sugar, salt, eggs, bacon, milk, white bread, hot biscuits, thick steaks, mashed potatoes, chewing gum, tap water, city air, hair coloring, cough drops and toe nail polish. I could go on but that's far enough. Oh, I did leave out hot dogs and potato chips.

In view of all these findings, I'm proposing a new study needing only a few thousand dollars but requiring some pretty sharp scientists who are unafraid of the unknown and have the courage to throw back their ears and announce their findings regardless of where they lead.

The purpose of this study will be to discover and prove beyond argument the existence of taste buds in the human animal. Probably use teen-agers as guinea pigs.

It is a well known fact that taste buds exist in other species. For example, cows, all of whom are illiterate and graze uninstructed by any studies on the nutritional superiority of one grass over another, will, if turned loose in a good pasture, pick the right plants to keep them fat and healthy, strictly by the dictates of their taste buds. Oh, occasionally one will sample some bitter weed or loco weed, but there are odd-balls in every species and there's no point in putting the whole herd on a diet just because a few mis-fits have unreliable taste buds.

If we can just get this scientific study to prove that nature has given not only cows, donkeys, birds, elephants, giraffes and even kangaroos taste buds, but has endowed man also with a set located somewhere on the tongue and palate, I'm not sure where and don't care, then we can all go back to eating happily whenever we get hungry. Personally I like potato chips but never cared for catsup on my eggs.

Yours faithfully,
J.A.

What One Person Can Do

Elen O'Meara, Prison Reformer

When Elen O'Meara talks about prison reform, her words have a ring of authenticity. In organized crime for seven years, she served three years in New York's Bedford Hills Prison. Once boss of a "steal-to-order" ring netting \$250,000 a year, she now works with State Senator Karen Burstein on bills to equalize the treatment of prisoners.

"I couldn't have come this far without Senator Burstein and Senator Carol Bellamy," says Ms. O'Meara. "I have this whole new life now and I owe it all to them. I feel like I've been reborn."

After she left prison in 1974, Elen O'Meara did office work, considered selling real estate, but found she was returning every few days to Bedford Hills to visit friends and plan prison activities. Through her growing involvement in legal reform, she met Senator Burstein, long a champion of prison reform.

Ever since, the two have worked together, with Senator Bellamy. The three have researched and actively supported parole reformers.

"Justice does not have blindfolds," Ms. O'Meara in-

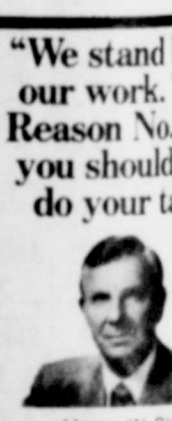

Henry W. B...

If we prepare your IRS audit, Black will get you at no extra charge, but to answer any questions about how your tax prepared.

H&R BLOC
THE INCOME TAX PERFORMERS
108 W. Missouri
983-5233
Hours 9-6 Sat. 10-4

Perry Implement in Lockney

and Plains Farm Machinery in Petersburg

are now dealers

for the Hamby line of fine farming equipment.

DISC BEDDER



- Greater tractor speed can be maintained with Disc Bedder than by conventional shovel listing
- Produces uniform beds with fewer clods
- Available in 4, 6 and 8 row widths
- 16 and 18 inch 10 gauge discs are standard, with 1 1/8" square shaft and triple sealed bearings
- Bedders adaptable to any 4" square tubular frame or any clamp to fit 1" x 3" shank

MANUFACTURERS
THE Hamby COMPANY
PLAINVIEW, TEXAS

PTO RODWEEDER

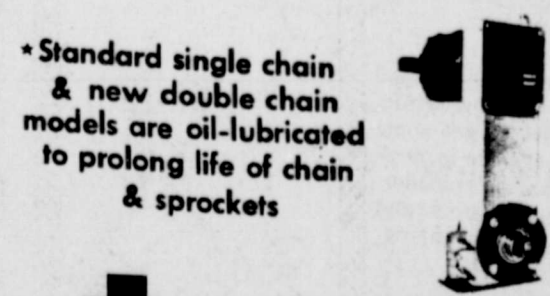

- Standard single chain & new double chain models are oil-lubricated to prolong life of chain & sprockets
- The unique drive sleeve insures longer trouble-free operation eliminating U-joints
- The adjustable shank mount bracket allows better alignment of rod & bearings. Adapts to 2 1/2" & 3" shanks
- Bed knives are optional & are recommended for double chain models

- A heavy duty 14N drive line is standard on all 1972 models
- All bearings are triple sealed for durability and long life

A Quality Product Of
ASK YOUR LOCAL DEALER OR CONTACT
THE Hamby COMPANY
Plainview, Texas 75072

PERRY IMPLEMENT

120 N. MAIN LOCKNEY 652-3306

PROFIT RAISING EARTHWORMS

Can You Answer "YES" to These Questions?

1. Do you like raising livestock?
2. Do you want a business of your own?
3. Do you need retirement or extra income?
4. Do you have a back yard or other land?

PERHAPS YOU CAN BECOME A WORM GROWER

IF ACCEPTED AS A PRODUCER, WE OFFER:

- Professional Guidance
- Exchange Membership
- Marketing Service
- Complete Supplies

ACT TODAY! SEND FOR YOUR FREE BROCHURE

Send name, address, phone, description of facilities to:

NATION
610 "A" STREET • BRYAN, TENNESSEE 37617 • (615) 254-7227

SALE and garage home. 3 Floyd. 983-283

ERAL bedroom. 2000 sq. ft. sam Ha

SALE om, two home. D and st feet. 98

ACIOUS family, 5 bath, show only. 983 Arwine

SALE bedroom in L n, near 46

SALE located SW 2nd all Phyl Ralph V. 504 Johnson 293-424

USE FO om cen g. 1,200 space of Matada 84.

SALE: house, su big ying identical erent parts of the

Ellen is extr says Senator Bur violates so many notions of what a SALE and makes them one big grips with the hate room ing." Do you deal and exc types? Or do you schools, encounter the huz Lockney behind them? sman 60 and weel

For a free copy christophers New "A Prison Is People stamped, self address envelope to The Chris 12 E. 48th St. New NY 10017. or 983-3

SALE 1 3/4 brick The more you're, sho child think for him only 98

more he will resp you think, says Jen hardt, family life ERGE 31 specialist with the e garag Agricultural Extension 5th. J vice, The Texas Al iversity System. ale: 2 b location ada, ca

SALE large int of e do your talking and gan wa s. A r applic e; also ble gara y More Street, dada, T

SALE in app baseme 108 W. Missourte will 983-5233 rs, fe exce Lockne 324, or

SALE bedroom. 652- ney.

W HO droom, le gar Inqui in Loc

AM HE ver room mediate old tra ne, tra \$2,000 Ph 3558.

It's Results You Want - It's CLASSIFIED ADS You Need

FOR SALE New 3 bedroom and garage, two bath home on West Main. Price \$88,000. Call 983-3372. tfe

SEVERAL nice two and three bedroom homes for sale. Loans can be arranged. Call Sam Hale at 983-3111. tfe

FOR SALE New three bedroom, two and a half bath home. Double car garage and storage. 3,751 square feet. 983-3828. tfe

SPACIOUS LIVING for large family, 5 bedroom or 4 bedroom with TV room. Bath shown by appointment only. 983-2856 ask for Arwine or 983-2393. tfe

FOR SALE Red brick, 8 bedroom house 702 acres in Lockney, good location, near schools call 13-446. tfe

FOR SALE Nice brick duplex located at 308-A and B-B SW 2nd St. in Lockney. Call Phyllis Reay. 652-80. Ralph V. Graham Realtor. 604 Joliet, Plainview one 293-4246. L-tfe

HOUSE FOR SALE: 3 bedroom central air and dining, 1,200 square feet location, on 8 lots, by owner, Matador, Texas. 806-2784. tfe

FOR SALE: Large 3 bedroom house, sun porch, room back, big yard and trees. Crimes in the state. Extraordinary. Burstein many people at a price. them come see, one bath, carpet and the humane garage room. Good condition and excellent location on near schools. 413 S.W. 7th human. Lockney. Call Paul Zonman 652-3351. After 5 p.m. and weekends 652-3655. L-tfe

FOR SALE: Several good homes and three bedroom houses. Bond Real Estate. Contact Wilson Bond, 983-51 or 983-3873. tfe

FOR SALE: 3 bedroom house, 1 3/4 bath, utility room, brick veneer, single garage, shown by appointment only. 983-2748. 1-26c

LARGE 3 bedroom, 2 lots, with the double garage 583-3695. 602 Extension South St. Joe Reid Jones, A&M tfe

For Sale: 2 bedroom house, good location, 918 S. Main, Floydada, call 983-3372. tfe

FOR SALE: 3 bedroom house; large rooms and extra amount of storage. Central heating and air conditioning. Mulligan water softener. 2 baths. A number of the major appliances go with the house; also good drapes. Double garage and car port. Harry Morckel 817 W. Missouri Street, Phone 983-2369 Floydada, Texas tfe

FOR SALE: store building, downtown, Floydada, good location. Bond Real Estate. Call Wilson Bond 983-2151, 983-3873. tfe

FOR SALE: Three bedroom brick house, 1 1/4 baths, central heat and cooling, built in appliances, finished basement, double car garage with electric door openers, fenced in back yard, excellent location. Newly remodeled. 517 S.W. h, Lockney, James Race, 12-2124, or 983-3367. 1-29c

OR SALE: To be moved: two bedroom house and garage. 883-3875 or 652-2462 Lockney. L-tfe

NEW HOME FOR SALE: bedrooms, 2 bath, large double garage, built-in kitchen. Inquiry First National bank in Lockney. tfe

I AM HERE at 730 West Brown remodeling this two bedroom home. I can give remodeling. possession. Would trade for car, mobile home, trailer, or pickup. Call down and financing. Phone Skinny Winn tfe

HOUSE FOR SALE, 3 bedrooms, 1 1/2 bath, large kitchen, dining area, built in appliances, double garage, fenced back yard, good location. Call 983-5001 after 5. tfe

HAND HOUSE for sale. \$400.00. Call 983-2945. tfe

FOR SALE: 2 bedroom, central air & heat, new carpet, new kitchen, new bath, double garage, fenced back yard with storm cellar & storage house; C.J. Payne 983-5379. tfe

FOR SALE: 1973 Firebird Formula 400, automatic, power steering, Power brakes, A.M.-F.M. Stereo, 8 track tape player. Radial tires, Excellent condition. New Car Seats. \$2850. Call 983-2170. 2-5c

FOR SALE: 1973 450 Honda 1700 miles. Adult owner. Call 652-3392 after six and weekends. 1-122p

FOR SALE: 1970 Ford, Two door fastback mustang, good mechanical condition, low mileage, real clean. Call 652-3185 business, home 652-2182. L-tfe

FOR SALE: 1974 Ford pickup long wheel base, power steering, air-conditioner. Call 983-3029. 1-26c

FOR SALE: new Buick AM radio. 1975 Mercury AM radio. Your choice \$25.00. Phone 983-3982. tfe

FOR SALE: good late model International Diesel tractor. Two used V8 Mustang Fords, 1959 Easel Ford \$1095 Call Hereford 258-7269. tfe

FOR SALE: 1975 Monte Carlo Landau, rally wheels, very good condition. \$3300 983-2038. tfe

FOR SALE: 1972 Chevelle Malibu, 307 motor, air conditioning - \$1,500. Call 652-3539, Lockney. L1-29 P

1970 LTD, good tires, motor over hauled, April 1977, see or call after 5:00 p.m. Douglas Degge, 652-2595. L1-29 C

3 used 13" inch tires for sale, \$5.00 each. 983-3982. tfe

NORRELL TRACTOR PARTS for tractor and irrigation supplies and accessories. tfe

FOR SALE: 500 gallon propane tank. 983-2726. tfe

FOR YOUR portable disc rolling needs call Lawson Bros., Welding and Equipment. 983-1940, Floydada. T-tfe

WANTED TO BUY irrigated or dryland farm in Floyd or surrounding area. Write Box XRO, c/o Hesperian, Box 700, Floydada. tfe

COW POKES By Ace Reid

"Oh, I can ride 'em as good as I always did, it's gittin' up that's so hard fer me."

THIS FEATURE SPONSORED BY
Floydada Real Estate & Insurance Agency
AUTO, FIRE & FARM INSURANCE
Jim Word --- Phone 983-2360

INSULATION
Fire-Resistant, Installed and Guaranteed
MARR INSULATION CO.
Tom Marr Owner 652-3593

DISCOUNT PRICES ON PET FOODS
PURNIA - CO-OP - BOW WOW - FIELD RATION.
Producers Cooperative Elevators. tfe

TURNER REAL ESTATE
FARMS RANCHES
983-2635
Floydada, Texas

DR. O. R. McINTOSH
OPTOMETRIST
316 S. Main Telephone 983-3460
FLOYDADA, TEXAS

Hollis R. Bond
Real Estate
PHONE 983-2151
107 S. 5th FLOYDADA

case
You, Mr. Farmer, can Lease-Purchase your next tractor. Can get fast dependable service.

SLEEP WHILE YOUR WANT ADS WORK INSULATION

FOR summer Sale Prices on new or used equipment, 43 to 300 H.P.
CASE POWER AND EQUIPMENT
983-2836,
Robert Crawford, Manager, Residence 983-5315.
SILVERTON HWY.

LOCKNEY PRINTING
ALL TYPES COMMERCIAL PRINTING
Phone 652-2184
We Appreciate Your Business.

We'll Do The Job!
Looking to save money by adding insulation? Call us! We'll do an expert job at a reasonable price!

TEXAS INSULATION SYSTEMS Box 591
LOCKNEY, TEXAS 79201
(806) 652-3348

THRASHER & CO.
Redi-mix Concrete
Sand & Gravel
Excavation
call us:
983-2170
229 E. California TFC

ROAD HAZARD GUARANTEE ...
WHITES AUTO STORE STILL CARRY'S A ROAD HAZARD & MILEAGE GUARANTEE ON ALL WHITES AUTO STORE TIRES.
SEE US TODAY FOR YOUR NEXT TIRES.
983-3514 **WHITE AUTO** 117 W. CALI

For Sale
TWO BRAND NEW Smith Corona typewriter carrying cases. \$10 each. Phone 983-3737. tfe

FOR SALE: 14.2 cubic foot GE refrigerator, electric Hot Point range-both white and in good shape. Also a Frigidaire washing machine. Call James Lee Nichols. 983-2626 or 983-3144. tfe

FOR SALE: New free-standing fireplace, all the pipes, gas or wood burning. Gas logs and grate included. Never been used. Call 652-3392 after six and weekends. L1-26 C

FOUND Three month old short hair bird dog, in Aiken area. Call 293-1210. L25 P

PETS
FOR SALE: 18 month old male chihuahua, \$40.00. Phone 983-5115. tfe

A.K.C. Collie puppies for sale, 8 weeks old. 296-5038. 1-26p

CLASSIFIED RATES

CLASSIFIED ADVERTISING RATE: 10 CENTS PER WORD FIRST INSERTION; 7 CENTS PER WORD EACH SUBSEQUENT INSERTION. MINIMUM CHARGE \$1.50. CLASSIFIED DISPLAY RATE: \$1.20 PER COLUMN INCH. CARD OF THANKS: \$1.50.

PERSONALS

ALCOHOL ANNONYMITY. MOUS IS HERE. If you have a drinking problem and want to quit, that is our business. If you don't, that's your business. We are on call 24 hours a day. 983-5058. tfe

We will not be responsible for debts other than those made by us.
Harry and Shirley Stansell 2-2c

EMPLOYMENT

I will babysit in my home. Licensed babysitter. 983-5128. tfe

L.V.N. AND NURSES aided needed. Top wages. Call 652-2502. L-tfe

WANTED

Would the party that borrowed the Whites Auto refrigerator trucks, please return them with our thanks. L-tfe

Taken around Allsup's, '77 girls High School ring initials HAH. Emerald birthstone ring, gold cross necklace and gold earrings. Reward: 983-5076. No questions asked. 1-26c

CARD OF THANKS

WE WANT to express our thanks and appreciation to the women of the Methodist Church, the many who sent cards and flowers, and the many words of condolence following the death of our loved one, Russell King. May the Lord bless each of you in our prayer.
Dennis and Cynthia King and Family 1-26p

MATTRESSES. New or renovated. For appointment call City Trim Shop. 983-2332, Floydada. T-tfe

REMEMBER your loved ones with a living memorial to the Caprock Hospital Auxiliary Memorial Fund, Mrs. Ben Whitaker, Treasurer. T-tfe

WE WANT YOU TO KNOW
We sell all kinds of Goodyear tires, tractor, auto truck, a good tire, good service. Best deals in West Texas. Truck winch and hauling service. BABE'S SERVICE CENTER, FLOYDADA. tfe.

GARAGE
Garage Sale; Saturday only the 28th. Second house East of Ponderosa. Lots of furniture and clothing. 1-26c

FARM MACHINERY

FARM AND ACREAGE

MOBILE HOMES

AUTOMOTIVE

BUSINESS SERVICES

CARPENTER WORK WANTED

PLUMBING REPAIR WORK Day or night, call 983-5103. tfe

ABSTRACT COMPANY
Abstracts - Title Insurance
Agents for Stewart Title Guaranty Company.
TELEPHONE 983-3167
Office on South East Corner public square, Corner California and Wall, Floydada, Texas.
"The Oldest Abstract Plant in Floyd County"

Kirby
Vacuum cleaners, new and rebuilt. 1 yr. guarantee. Parts, sales and service. Prices begin at \$124.50.
Parker Home Furnishings in Lockney. 652-3315. L-tfe

ARTHUR B. DUNCAN
Abstract Company
Abstracts - Title Insurance
Agents for Stewart Title Guaranty Company.
TELEPHONE 983-3167
Office on South East Corner public square, Corner California and Wall, Floydada, Texas.
"The Oldest Abstract Plant in Floyd County"

FOR YOUR CONVENIENCE CUSTOM SLAUGHTERING & PROCESSING
-LOCALLY FED BEEF-
1/2 BEEF
Hind Quarters
Front Quarters
Beef Packs
ALL MEAT GUARANTEED
Thomason Meat Co.
FORMERLY LOCKNEY MEAT CO.
114 N. E. 8TH LOCKNEY, TEXAS
806-652-3346

FOR YOUR CONVENIENCE
CUSTOM SLAUGHTERING & PROCESSING
-LOCALLY FED BEEF-
1/2 BEEF
Hind Quarters
Front Quarters
Beef Packs
ALL MEAT GUARANTEED
Thomason Meat Co.
FORMERLY LOCKNEY MEAT CO.
114 N. E. 8TH LOCKNEY, TEXAS
806-652-3346

FANTASTIC NEW CAR DISCOUNT

1978 MONTE CARLO
DISCOUNTED AS MUCH AS \$1200⁰⁰

NEW 1977 CHEVROLET VEGA COUPE
DISCOUNTED AS MUCH AS \$850⁰⁰

GM QUALITY SERVICE/PARTS **GM**
GENERAL MOTORS PARTS DIVISION

Oden Chevrolet-Olds, Inc.
221 South Main 983-3787

FRITOS 83¢ SIZE **2/\$1.19**

BREAD 1 1/2 LB ROMAN MEAL **2/99¢** 79¢ VALUE

COKE OR DR PEPPER 6-32 OZ **\$1.59** \$1.95 VALUE

Stainless Flatware only **25¢** for a 5 Piece Place Setting every week!

Imagine a 40 piece service for only \$2.00

HERE'S HOW IT WORKS!
Simply save the cash register tapes you receive each time you shop our store. Ask for your Save-A-Tape Envelope. When you've collected \$7.00 in tapes exchange them and 25¢ for the 5 piece place setting in your choice of pattern. The 5 piece place settings are available at all times, without tape at \$2.50. Save saving tapes, now for the pattern of your choice.

be sure to save your tapes!

THESE VALUES GOOD THURSDAY, JANUARY 26, THROUGH SATURDAY, JANUARY 28,



WE RESERVE THE RIGHT TO LIMIT QUANTITIES

BUDDY'S

220 South 2nd Street 983-3149
HOURS MON-SAT 8 A.M.-7 P.M. SUNDAY 9 A.M.-7 P.M.

WE GIVE GREEN STAMPS
DOUBLE ON WEDNESDAY

OUR DELICATESSEN FEATURES GOLDEN FRIED CHICKEN TO GO

MIX-OR-MATCH

LEMONS
ORANGES
ROME APPLES
SALAD TOMATOES
BAKING POTATOES

10 / \$1.00

1 LB DECKERS **BACON** **\$1.49**

DECKERS BONELESS **HAM** **\$2.59** LB.

DECKERS **SMOKED SAUSAGE** **89¢** EA.

FAMILY PAK **GROUND BEEF** **69¢** LB

12 oz. DECKERS **FRANKS** **79¢**

TENDERIZED STEAK **\$1.79** LB.

3 BAR PACK FOREVER YOURS **CANDY BARS** 59¢ VALUE
BUY ONE GET ONE FREE

18 OZ PETER PAN **PEANUT BUTTER** **89¢**
\$1.29 VALUE

8 LB. ALAMO **DOG FOOD** **\$1.89**
\$2.99 VALUE

U.S.D.A. **ARM ROAST** **0¢**

U.S.D.A. **BEEF RIBS** **69¢** LB.

28 OZ ELLIS **TAMALES** **69¢**
89¢ VALUE

14 OZ ELLIS **JALAPENO CHILI** **59¢**
79¢ VALUE

14 OZ KRAFT **CARAMELS** **69¢**
99¢ VALUE

CUP-O-NOODLES **2/89¢**
79¢ VALUE

15 OZ RAGU **SPAGHETTI SAUCE** **57¢**
77¢ VALUE

18 OZ SIGNAL **MOUTHWASH** **\$1.19**
\$1.99 VALUE

CRACKERS **79¢**
1.09 VALUE

GRAHAMS **79¢**
1.09 VALUE

12 OZ. BAKERS CHOCOLATE FLAVOR **CHOCOLATE CHIPS** **69¢**
\$1.09 VALUE

ADOLPHS **MEAT TENDERIZER** **59¢**
75¢ VALUE

6 OZ DELICIOUS PEACH-OR-STRAWBERRY **TOPPING** **5/\$1.00**
79¢ SIZE NABISCO SNACK

12 OZ CLOVERLAKE **COTTAGE CHEESE** **2/99¢**

KEEBLER DELUXE **COOKIES** **79¢**
\$1.09 VALUE

40 COUNT FOR BABY **WET-ONES** **69¢**
99¢ VALUE

1 LB **"QUARTERS" PARKAY** **2/89¢**
73¢ VALUE

PET RITZ DEEP DISH **PIE SHELLS** **59¢**

1 LB. IMPERIAL **POWDERED SUGAR** **3/\$1.00**

45¢ VALUE **YOGURT** **3/\$1.00**

1/2 GAL. CLOVERLAKE **MELLORINE** **69¢**

16 COUNT **TEA BAGS** **19¢**
WITH COUPON

16 OZ. DROMEDARY **DATES** **97¢**
7-DAY RELIGIOUS

6 1/2 OZ. CARNATION CHUNK LIGHT **TUNA** **69¢**

1 LB MARYLAND CLUB **COFFEE** **\$2.00**
WITH COUPON

WITHOUT COUPON \$3.09
GOOD AT BUDDY'S FOOD EXPIRES 1-28-78

65 OZ. FOR DISHES **CASCADE** **\$1.00**
WITH COUPON

WITHOUT COUPON \$1.99
GOOD AT BUDDY'S FOOD EXPIRES 1-28-78

The com
amber
izens wi
local c
onday n
nk build
The oute
e Chamb
Local c
ganizati
minate

loy

rece

ale

AUST
lled che
4 Texas
the one
Bullock
as relat
es tax
sis that
their m
If they
ggest t
ound the
Seause la
d time
rchants
Bullock
bate che
million
uston.

Houston
y, will
allas wi
San An
ort Wor
id El Pa
The lo
les tax
her sal
mitted
mptrrol
Bullock
estions
eir sale
arest C
ll toll-f
ice.

Tulia
rough
189.57
a \$3.0
adian
ekney
Lub
8,273.5
ton \$7