

In this corner, with COLLINS

SEEMED COLDER than the 37 degree weather recorded on Friday morning...

HIGH PRICES do not apply in the case of free pets to be had for the asking...

DON'T FORGET the turkey dinner the Royal Neighbors will be serving this Sunday at the Lodge Hall...

FROM ALASKA - Alma Quinn, who for the past year has resided in Anchorage, Alaska, has returned to Texas...

WITH ONLY 32 more shopping days until Christmas, may we offer a helpful suggestion in compiling your gift list?

WHY NOT do as many others have done, send a Times subscription to that friend or relative who is a former resident...

THE TIMES is one way of saying "Merry Christmas" 194 times during the year. Your gift will be announced by a letter on colorful holiday stationery...

YEARLY SUBSCRIPTION price is \$4.00 on rural routes postoffice box, locally or in Texas; \$7.00 outside Texas and \$7.80 by carrier.

Mrs. Pearl Harrell has returned from Cisco where she visited her sister-in-law, Mrs. Gladys Downing.

Ranger Times

WISHES Mr. & Mrs. Hab Simmons to be our guest to see:



Present this ticket at Box Office

Ranger Drive-In Theatre



YOUTH OF FIRST UNITED METHODIST CHURCH and St. Rita's Catholic Churches will again participate in the annual Christian Rural Overseas Program (CROP)...

UIL Regional VII Marching Contest Scheduled Here Nov. 22

On November 22, between the hours of 8:30 a.m. and 3:30 p.m., there will be thirty three bands here to participate in the annual UIL Regional VII Marching Contest...

Three men will judge each band according to playing and marching ability. Judges this year are Messrs. Everett Maxwell from Lubbock Christian College...

There will be no admission charge to this event in Bulldog Stadium and the public is invited to come and see as many of the bands as anyone would like to see.

Participating bands and time of performances are as follows: 8:30 - Breckenridge Junior High, 8:50 - Gorman High School, 9:00 - Gorman High School, 9:00 - Hico High School, 10:00 - DeLeon High School, 10:10 - Goldthwaite High School, 10:20 - Ranger High School.

Virgil Oliphant Is Pledged By Fraternity

Virgil L. Oliphant, son of Mrs. Elsie Oliphant, 900 Cypress St., Ranger, was pledged by Tau Kappa Epsilon Fraternity at NTSU, Denton.

A Junior student, majoring in Physical Education and Journalism, Oliphant attended United Township High School, East Moline Illinois and is a graduate of Ranger High School and Ranger Junior College.

While attending RJC, Oliphant served as sports editor for the college newspaper and a yearbook. He edited the newspaper which received a first class rating by the Associated College Press. In addition to the Star Award for excellence in the journalism field, he was a member of the Student Government and a two-year member of the college track team.

Final Services Held Thursday For E. D. Erwin

Funeral for Conklin David Erwin, 76, was conducted at 2:30 p.m. Thursday in Mesquite and Rusk St. Church of Christ with Condy Billingsley of Abernathy officiating.

Burial was in Macedonia Cemetery under the direction of J. Killingsworth. Funeral directors: Clark Bradford, Bill Smith, Tommy Guess, Bill Guess and James Guess serving as pallbearers.

Mrs. Erwin, a native of Ranger, died Tuesday in a Lubbock hospital.

Born May 22, 1893, he married Ola M. Newham Nov. 12, 1918 in Ranger. He was a retired service station operator and a member of the United Methodist Church.

Survivors include his wife, two daughters, Mmes. Houston Smith of Abernathy and Claude Hearn of Odessa; three sisters, Mmes. Abbie and Ruth Erwin, both of Goldthwaite and Mrs. Ollie White of Temple; four grandchildren and six great-grandchildren.

NOTICE

World War I Bks 1871 and Auxiliary will meet at 6:30 p.m. Tuesday, Nov. 18, at Bulldog School House. Officers for the coming year will be installed by Mrs. Lowell Turner of Abilene, 17th Dist. Past President.

After the meeting, hot biscuits, sausage, jelly and coffee will be served. All members are urged to attend.

Mrs. J. Crabbe, her daughter Glynda and son, J. Haden, left Tuesday for their home in South Carolina following a visit with Mrs. Lillian Eastland. The Ranger visit was on a return trip from a two-week vacation trip to Hawaii.

Weekend guests of Mrs. Orliff Lewis were her sister and niece, Mmes. E. P. Robinson of Wyoan of Kingsfisher, Okla.

Bulldogs Whitewash Dublin 34-0 Friday Night to Close Grid Season

Friday night the Ranger Bulldogs put together 156 yards rushing and completed six passes for 138 yards to whitewash the Dublin Lions 34 to 0 in the final football game of the 1969 season in Bulldog Stadium.

Ranger received the opening kickoff on their own 35 yard line only to strike about three yards in three plays before they punted to the Lions.

From the way the first series of downs for both teams it looked as though the Bulldogs would really have to play ball to stay with the Lions. After the Lions could not move the ball and punted the Bulldogs took possession of the ball with a first and ten from their own 39 yard line.

It took the Bulldogs only five plays to get their first touchdown of the evening as Quarterback Raymond Jimenez gave the ball to Robert Garcia as he ran around the left side of the line for 32 yards and a score. Jimenez kicked the extra point to give the Bulldogs a 7-0 lead early in the first quarter.

The Bulldog defense again held the Lion offense after the TD kickoff and took possession of the ball on their own 49 yard line. Jimenez mixed his play calling with Mike DeLos Santos, Roger Rutledge, Tom Fox and a 15 yard pass completion to set the Bulldogs up for another touchdown.

A 22 yd. pass from Jimenez to end Richard Williams was complete to put the Bulldogs ahead 13 to 0. Jimenez kicked the extra point.

Early in the second stanza of play the Bulldogs tallied again on a 33 yard pass from Jimenez to end Larry Williamson. Again the extra point conversion by Jimenez was good.



TOM FOX III

It was on the next series of downs for the Bulldogs that Tailback Tom Fox, III got the necessary yardage he had been working so hard to get to give him 4,000 yards rushing in his high school career. Before the game started Fox needed only 34 yards to hit this all-time record. He carried the ball six times in the first half of play for a total of 26 yards. Fox received an injury in the Glen Rose game last week and was unable to start Friday night. Also for Fox, before the game Friday night he had a total of 380 points for his career.

Annual JC Turkey Shoot To Begin Here Thursday

Beginning Thursday, Nov. 20 the Ranger Jaycees will have their annual Turkey Shoot in the Jaycee Hall on Main Street. The Turkey Shoot will start at 5 p.m. Thursday and will conclude Sunday afternoon with a Skeet Shoot at the Rodeo Grounds.

Time for the shooting will be from 5:00 to 10:00 p.m. Thursday and Friday; 10:00 a.m. to 10:00 p.m. on Saturday, and 1:00 p.m. to 6:00 p.m. on Sunday for the Skeet Shoot. A Bow and Arrow division will be held also on Thursday thru Saturday.

Each shooter in the 22 division may get three shots for a dollar, the archery division shooters get five shots for a dollar and the skeet shooting will cost one dollar for three shots.

A turkey will be given away each hour in the 22 division. A turkey will be given away each night in the Bow and Arrow division. On Sunday a turkey will be given to every fifth shooter in this event.

Top shooter in the male high point youth in the junior shooters a lever action .22 will be awarded. A trophy will be awarded to the high-point archery shooter, a single shot .22 will be awarded to the high-point youth the junior division.

An electric knife will be given to the high-point female shooter.

Oather Raynes Will Speak at Teacher Meeting

Mr. Oather E. Raynes of Dallas will be speaker at the Classroom Teachers' dinner honoring the school board and administration on Saturday evening, Nov. 22.

Raynes is English teacher and counselor at Woodrow Wilson High School in Dallas. He is president-elect of Texas Classroom Teachers Assn. has been in the profession for 32 years as teacher of speech, Spanish and mathematics at high schools in Gladewater & Dallas. He holds the B.A. and M.A. degrees from ETU and attended U. of T., NTU and SMU. A member of TCTA for 15 years, Raynes was elected to serve as Legislative chair. and vice-pres. for the state association.

The local unit is hoping that all board members and their wives, administrators, members and guest will be present at the Ranger Room of First Federal Bldg. at 4:30 p.m. on this date to enjoy the dinner, the fellowship and to hear this outstanding speaker.

Former Ranger residents were honored guests at a luncheon last week in the home of Mmes. J. B. Shirley and Elizabeth Moore. Guest were Mrs. A. V. Van de Putte, formerly Jane Dreihof, of Detroit, Mich. Mrs. Willard Vaughn, formerly DeAlva Shirley of El Paso and Miss Daire Dyer of Sweetwater.

After the second half got underway the Lions fumbled the ball on about their 39 yard line. The Bulldogs recovered and began another touchdown drive.

The Bulldogs started on the Dublin 44 yard line as Garcia, Tom Fox and Mike DeLos Santos picked up 24 yards to set the Bulldogs up in scoring position.

A 24 yard pass from Jimenez to Garcia set the Bulldogs up on the five yard line as DeLos Santos ran the ball over for the score. Again the extra point conversion by Jimenez was good to put the Bulldogs ahead 28-0.

Midway in the final quarter the Bulldogs took control of the ball and at this time Tom Fox got another touchdown to put his scoring record up to 386 points for his high school career. The Bulldogs moved the ball over, under, around, and through the Dublin defense to put the ball on the five yard line with a first and goal to go. It took three plays, with two of the plays being incomplete passes, for Fox to drive over for the score. The extra point try failed.

Then the show started. The Bulldog tackles and guards told Coach Charlie Smith, "Look man, this is our last game of the season and we have done a good job in the Bulldog line, so why not let us carry the ball this time?" Coach Smith gave his consent after some thought and sent Tom Fox in to do the quarterbacking. big 235 pounder Dennis Kennedy, 188 pounder Gene Bilby took the ball and really did some fancy foot work but being good linemen that they are, they found out that the backfield was not their game.

So now the Football Season of 1969 is over. The Ranger High School Bulldogs are to be congratulated for the fine sportsmanship they have shown this season.

Table with columns: RANGER, DUBLIN, First Downs, 4 yds. Rushing, Passes Complete, Passing Yds., Points, Fumbles Lost, Penalties, Passes Int. By.

Funeral Services Held Tuesday For G. B. McKinley

George B. McKinley, 63, a resident of Ranger from 1917 to 1925, died November 10 at his home in Lubbock.

Funeral was held Tuesday, Nov. 11, in Sanders Chapel in Lubbock with the Rev. Claud Coan, pastor of First Baptist Church an the Rev. J. T. Bolding, officiating.

Mr. McKinley was a member of the Baptist Church. Survivors include one son, Lewis, of Lubbock; two daughters, Mmes. Neil Rogers and Grace Ingram, both of Denver, Colo.; two brothers, V. L. and J. R. McKinley, both of Lubbock; four sisters, Mmes. Turner Dobbins of Stamford, Vera Hardeman of Longview, Estice Mathis of Lubbock and Ellis Gregory of Ranger; several grandchildren and great-grandchildren.

Mr. and Mrs. Gregory and daughter, Dorene, attended final rites.

Grand Jury Indicts 6

The Grand Jury of the 91st District Court submitted its final report for the October term Thursday. The jury met for three days, interviewing 21 witnesses and considering 17 cases. Six indictments were returned, nine no-bills, and two cases were passed.

District Clerk Roy Lane said Rooney Williams was secretary of the jury and J. A. Bates was foreman.



Carolyn Nelson Outstanding RHS Band Student

Miss Carolyn Nelson was named Outstanding Band Member a half-time of the Ranger-Glen Rose football game last week.

Carolyn is a Junior and plays flute in the band. She has won medals on her instrument and went to state as a member of a flute quartet. She has always played her music well and is an excellent marcher.

NOTICE

Our attention has been called to an error which occurred in the Oct. 16 issue of the Times.

Mr. and Mrs. Ken Lewis gave two folding tables to the Royal Neighbors new lodge hall rather than two folding chairs as appeared in the paper. The tables, with 36 cups and saucers was a gift most appreciated by the lodge and the Times offers sincere apology to both Mr. and Mrs. Lewis and Royal Neighbors for the error.

L. H. Pounds of Dallas is spending his vacation as guest of his parents, Mr. and Mrs. Leonard Pounds.

AUTO LOANS At Low Bank Rates FIRST STATE BANK Ranger, Texas



# RANGER TIMES

Street, Ranger, Texas 76470 — Established June 1, 1919  
intered as second class matter at the post office at Ranger,  
Texas under the act of Congress of March 3, 1879.

Published Semi-Weekly — Sundays and Thursdays  
By Eastland County Newspapers, Inc.  
PAT COLLINS, Editor

**SUBSCRIPTION RATES** — By carrier in city, \$7.80  
per year, 65c per month, 15c per week; one year by  
mail on rural routes, \$4 per year; one year by mail in  
Ranger or elsewhere in Texas, \$6 per year; one year  
by mail outside Texas, \$7 per year.

**NOTICE TO PUBLIC** — Any erroneous reflection upon  
the character, standing or reputation of any person,  
firm or corporation which may appear in the column of  
this newspaper will be gladly corrected upon being  
brought to the attention of the publishers.

## CLASSIFIED

### For Sale

**FOR SALE:** Peanut hay. Sixty  
cubic and up per bale. Call  
Sam Beags, 629-1810, Eastland

**FOR SALE:** Mobile home, 12x  
55—two bedrooms; clean; one  
year old; fully air conditioned.  
Bargain. Must sell now. Call  
Eastland, 629-2271.

**FOR SALE:** 1970 trailer house  
32x12 two bedroom; furni-  
ture and all utilities. On two  
lots, Travis St. Price, \$4,500.  
Call J. M. Todd

**GARAGE SALE:** Two family  
week long sale—starts Nov. 13  
Clothes for men, women, teen-  
aged boys and girls. Dishes,  
Accessories. Curtains. Jewelry.  
Many other items. 101 South  
Oaklawn, Eastland.

**CHRISTMAS IDEAS:** Home-  
made Barbie Doll clothes. I  
furnish material at \$1.00; you  
furnish material, ea. 75¢. Mrs.  
Elmer Hall, Tel 817-647-1727 in  
Ranger

**FOR SALE:** Tire bargains, 670  
x15 mud and snow nylon tubes,  
type 6 ply, \$20. plus \$2.75 fed-  
eral excise tax; 662x16 type 8  
ply, \$22. plus \$2.75, plus  
\$2.48 F.E.T.; 670x15 Rib High  
Miler Nylon T.T. 6 ply, \$19.00  
plus \$2.48 F.E.T.; and 600x16  
Rib High Miler, Nylon T.T. 6  
ply, \$16.95, plus \$2.48 F.E.T.  
**GODYEAR SERVICE:** Stage  
Eastland.

**TRADING POST:** 311 Main  
St. buys used furniture, radio,  
misc. items. Will buy  
used heaters, reasonably priced.  
We sell furniture, anti-  
ques, misc. items, old  
good, some junk, also in  
drums. Arnold Gohlke, 647-  
3109.

**59 Repossessed Shirts**  
Zigzag buttons, 1 3/4 x 3 1/4  
sleeves, \$39.95 or \$3 a month.  
Wife: Credit Manager, R. 2,  
1852, Abilene.

**FOR SALE:** Three bedroom  
house; two and one-half acres  
of land at Morton-Valley S.  
Frank Wolfe.

**FOR SALE:** Twenty hives of  
bees and equipment. Excel-  
lent condition, has surplus  
honey, needs no more.  
\$400.00 C. L. Shaffer, Tel  
647-1684, Ranger

**HELP WANTED:** Glass A  
machinist, tool and die mak-  
ers. Top pay plus overtime.  
Southwest Machine & Tool  
Co., Ranger, Texas

**PROFESSIONAL  
HORSESHOEING**  
Having recently attended  
the well known North Texas  
Farriers School, I feel I  
am well qualified to meet  
all horse shoeing needs.  
Particularly those most dif-  
ficult jobs—requiring cor-  
rective shoeing.

**VAN H. RIGBY, JR.**  
Graduate Master Farrier  
Ph. 817-647-1597 Rt. 2  
Ranger, Texas 76470

**DIAMOND EXPERTS**  
FOR YOUR  
Pleasure & Protection  
**PULLEY JEWELRY**

**WELLS BROTHERS**  
Paint & Contract  
Job or Hour  
647-1778 or 647-3049

Expert Watch Repairing  
Prompt Service  
**PULLEY JEWELRY**

**FOR YOUR**  
Ceiling Tile, Painting,  
Remodeling, Panelling,  
Composition Shingles,  
Built-up Roofs and Gen-  
eral Home Repair  
Call  
**R. D. OTT**  
672-5900 Strawn, Tex.

**KINCAID  
REAL ESTATE**  
100 S. Seaman — 629-1788  
J. W. Elder, Robert Kincaid  
647-1321 — 639-8781  
Ranger Eastland

**Asphalt Paving**  
Driveways &  
Parking Areas  
Free Estimates  
**W. H. McMillian**  
Contractor  
(Before Dec. )  
**Walter Henry**  
Call 647-3460

## Floyd White, 67, Buried Friday In Eastland Rites

Floyd George White, 67,  
died about 12:30 p.m. Wednes-  
day at the Eastland Memorial  
Hospital, after a sudden ill-  
ness.

Funeral was held at 2 p.m.  
Friday in the Arrington Fun-  
eral Chapel, with the Rev.  
Lee Collins officiating.

Burial was in the Eastland  
Cemetery.

Mr. White was taken to the  
hospital about noon Wednesday,  
suffering from an ap-  
parently heart attack. He died  
shortly after reaching the hos-  
pital.

Born October 12, 1902 to  
Eastland County, he married  
Myrtle Graves August 30, 1925  
in Cisco. He retired from Lone  
Star Gas Company in 1967  
and was a resident of Morton  
Valley.

Survivors include his wife;  
one son, George T. White of  
Casa Grande, Arizona; three  
daughters, Mrs. Bob Mueller  
of Eastland, Mrs. S. M. Seay  
and Mrs. Tom DePuty, both  
of Abilene; ten grandchildren  
and one great-grandchild.

## The Week Ahead In Ranger

**MONDAY**  
Bullock Quilting Club,  
9:30 a.m.—W.S.C.S. First Meth-  
odist Church.

12:30 a.m.—C.W.F. First Christ-  
ian Church luncheon at the  
church.

7:30 p.m. — Royal Neighbors  
**TUESDAY**  
12:00 Noon — WMU, First  
Baptist Church, luncheon at  
the church.

1:45 p.m. — Ladies Bible  
Class, Merriman Baptist  
Church.

3:00 p.m. — WMU, Second  
4:00 p.m. — 1947 Club, home  
of Mrs. James Childers.

**WEDNESDAY**  
7:00 a.m.—Methodist Men's  
Prayer Group.

12:05 p.m.—Rotary Club, Bry-  
an's Steak & Coffee Shop.

7:00 p.m.—Thanksgiving Ban-  
quet, First Baptist Church.

7:00 p.m.—Elks Club  
**THURSDAY**  
7:30 p.m. — 1920 Club, Ran-  
ger Room, First Federal Build-  
ing.

7:30 p.m. — AAUW, home of  
Mrs. Walter Daniels.

12:05 p.m. — Lions Club,  
Bryan's Steak & Coffee Shop.

## Mrs. W. H. Gay Is Hostess for Garden Club

The Ranger Garden Club  
met at 9:30 a.m. Thursday,  
Nov. 12, in the home of Mrs.  
W. H. Gay.

In the absence of the pres-  
ident, Mrs. R. W. Gordon,  
Mrs. R. V. Robinson presided  
over the business meet. Mirut-  
es were read by Mrs. Henry  
Hamilton. Mrs. J. B. Houghton  
reported on the trees to be  
planted on Arbor Day in Janu-  
ary; also reminded members  
to plant a tree in mem-  
ory of a loved one, to contact  
her before January, 1970. Mrs.  
M. J. Alexander reported on  
the monthly birthday parties  
held at Western Manor. The  
group voted to have a spring  
show in April.

Mrs. L. L. Bruce gave a dem-  
onstration of how to make a  
topiary and Mrs. Bea Allen  
showed how to fashion a  
wreath or swag.

Mrs. S. P. Spurlin was wel-  
comed as a new member of  
the club. One guest, Mrs. Pit-  
man of Graham was present.

Those attending were  
Mmes. David Allsup, Bea Al-  
len, R. V. Robinson, Vernon  
Deffenbach, J. C. Carter, J. B.  
Houghton, L. L. Bruce, Henry  
Hamilton, M. J. Alexander, W.  
A. Lewis, W. W. Mitchell,  
Spurlin and Pitman.

## Final Rites For T. B. Wyatt Sun.

Thornton B. Wyatt, Jr., 86,  
died Friday afternoon at his  
home of an apparent heart at-  
tack.

Funeral will be at 2 p.m.  
Sunday at the Rust Funeral  
Home Chapel with the Rev.  
James Hall, officiating. Burial  
will be in the Cottonwood  
Cemetery in Callahan County  
with Rust Funeral Home in  
charge.

Mr. Wyatt had lived in Cis-  
co for five years, moving here  
from Cross Plains. He was  
born in Ivan, Stephens County  
Dec. 5, 1882 and was a long-  
time member of the Baptist  
Church. He married Mina Mea  
Copeland March 24, 1916, in  
South Bend. She died in 1963.

Survivors include a son,  
Charlie Wyatt of Spur; five  
daughters, Mrs. J. A. Dunlap  
of Cisco, Mrs. C. H. McKnight  
of Abilene, Mrs. J. N.  
Walls of Puenta Rico, Mrs. Al-  
ton Loggins of Van Horn; two  
sisters of Ivan, 24 grandchild-  
ren and 13 great-grandchild-  
ren.

## Miss Sallie Day, Eastland Pioneer Buried Saturday

Miss Sallie Day, 99, one of  
the original residents of East-  
land, died about 5:40 p.m.  
Wednesday in Eastland Mem-  
orial Hospital where she had  
been a patient for a day.

Funeral was held at 10 a.m.  
Saturday in the Arrington  
Funeral Chapel, with the Rev.  
Eugene Williams, pastor of  
First Christian Church of-  
ficiating.

Burial was in the Eastland  
Cemetery.

She had been ill about a  
month and entered the hospi-  
tal less than 24 hours before  
her death. She lived at 401  
South Mulberry St. over 50  
years.

She was born October 3, 1870  
in Nashville, Tenn. In 1873  
she came to Eastland with her  
family in a wagon train of  
five families. Her parents and  
grandfather, Ed Sweet, set-  
tled in Eastland where Mr.  
Day worked as a carpenter.

In the early part of this cen-  
tury, Miss Day ran a private  
kindergarten. She clerked in  
several stores, and at one time  
she and her mother ran a  
boarding house.

She was a member of the  
First Christian Church for 85  
years and for many years  
taught a children's Sunday  
School class.

Survivors include five suc-  
cessors, Mrs. Clyde Garrett and  
Mrs. R. E. Sikes, both of East-  
land; Mary Day Lawrence of  
Washington, D. C.; Mrs. Charles  
Blandford and Mrs. One  
Buffalo, both of Dallas; and  
five nephews, Neal, Milton,  
and Voney Day, all of East-  
land; Melvin and Norman  
Day, both of Fort Worth.

Mrs. Carl Lammus was in  
Clyde this week for a visit  
in the home of her daughter,  
Mrs. Don Allen and family.

## FULLEN MOTOR Co. LAUGH-A-DAY

Police officer: "Why did  
you break into the same store  
three nights in a row?"  
Thief: "I stole a dress for  
my wife and had to exchange  
it twice."



## Ranger Air Service is now the Authorized Evinrude Motor Dealer

in the  
Ranger area  
Also Specializing in  
Parts and Repair  
Service

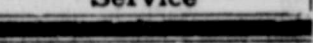

LET US HELP YOU TO GIVE YOUR FAMILY A  
LASTING CHRISTMAS GIFT THIS YEAR. STAR  
NOW TO PANEL AND RE-DECORATE YOUR  
HOME AT OUR NEW LOW PRICES. NO IN-  
TEREST OR CARRYING CHARGE ON CURRENT  
ACCOUNTS.

Cement — Hardware — Pipe Fittings — Roofing  
ESTIMATES & CONTRACT LABOR SUPPLIED

**Ranger Lumber & Supply**  
647-1481 "Next Door to Bank" 647-1675

## READY ELECTRIC SERVICE

Commercial, Oil Field  
and Residential Motors  
Installation and Wiring  
of All Types

**Lane O. Ready**  
1118 Foch St.—647-1440  
Ranger, Texas

## ELECTRICAL WIRING

For Residential  
Commercial, Oil Field

Also TV Antenna  
Repairs  
Call 647-3024  
106 Travis St.

## Notice

**NOTICE:** Teenage Sexuality,  
new book by veteran teacher,  
frankly answers sex questions.  
\$3.00. Order today. Longhorn  
Press, Box 150, Cisco, Texas  
78437.

**NOTICE:** Birthday? Anniv-  
ersary? Christmas? HISTORY  
OF EASTLAND COUNTY,  
\$8.00. History Publishing Co.,  
Box 11155, Salt Lake City,  
Utah. 84111. Order before Dec-  
ember 1st.

**NOTICE:** Learn a profession  
in just a few short months.  
Complete training. Low tu-  
ition, easy terms. Part 11 m.  
Students welcome. Texas Bar-  
ber College, 456 Pine Abilene.  
Phone OR 4-5881

**WESTERN MADE HOMES:**  
Lots for sale — Buddell and  
Skylark Meadowbrook Addi-  
tion. \$100.00 down. New  
homes for sale, \$12,500.00 up.  
All brick construction. Call  
J. B. Foshee in Abilene, 673-  
8221 or 692-8631, for appoint-  
ment.

**Western Mattress Co.**  
Mattress, Box Springs,  
Custom built.  
Renovated or exchanged.  
New Guarantees. Save 50%  
CALL 647-9192 RANGER

**M. I. TERRELL  
REAL ESTATE**  
Farm Bureau Bldg.  
Hi Way 80 East  
Tel. 629-1725 Day  
Night Call 629-2444  
Eastland, Texas

**Asphalt Paving**  
Driveways &  
Parking Areas  
Free Estimates  
**W. H. McMillian**  
Contractor  
(Before Dec. )  
**Walter Henry**  
Call 647-3460

## FLOWER TALK

By  
OPAL MARSH

### THE GOAT'S BEARD

One of the most unusual  
members of the rose family is  
the Goat's Beard rose. This  
gilliflowery has usually  
three distinct petals and it is  
three to six feet high. They  
grow in the rich woods in Pen-  
nsylvania south to Alabama  
and west to Arkansas.

The tiny narrow-petaled  
flowers are yellowish-white,  
and they are an exception to  
the general rule of the family,  
as they are staminate on one  
plate and pistillate upon an-  
other. The stem leaves are  
the deep green, smooth, are  
compound, and sometimes they  
have even small leaflets. These  
flowers are very tall.

or any of your home needs,  
just call 647-1814, and we will  
be glad to assist you.

**Ranger  
Floral Shop**  
401 W. Main  
Ranger, Texas 76470



## MOBILE HOME MOVING

**M. E. Goodman  
General Construction  
and Oilfield Welding  
Blacksmith**  
647-1353—Box 202  
Tiffin Rd., Ranger

**Barbering**  
**SHILL'S Barber Shop**  
S&H Green Stamp

# RANGER ELECTRONIC CENTER

Tunes In and Turns On  
QUALITY ENTERTAINMENT

**Sylvania  
No Excuse  
Color TV**

Contemporary/CF611W  
Walnut finish. Sylvania Color Bright Picture Tube. Auto-  
matic push button fine tuning. Sylvania Gibraltar Chassis . . .  
Many more features. \$565.95

**The Voice of Music**

Stereo speakers  
Models 64, 65  
**\$89.95**

AM/FM Stereo  
tuner-amplifier  
Model 144  
**\$239.95** (was \$250) **\$55.00**

Stereo record  
changer  
Model 1550  
**\$55.00**

Our new AM/FM Stereo tuner/amplifier is solid state, 120  
watts, and the first with fiber optic tuning. The new Supreme  
changer features "Cue" control-stops a record anywhere then  
starts again where it left off. The speakers will reproduce  
everything you can hear, just like it sounds.

**SK480**  
Contemporary style  
cabinet crafted from walnut veneers  
with oil walnut finish

Motorola Solid State Sound System Built in AM-FM Stereo  
Radio Tuner, Six Golden Voice Speakers, 10 year Diamond  
Stylus Replacement guarantee \$379.95

**MOTOROLA 19" portable black & white.** Plays instantly—  
no warm up. Square screen gives more viewing area. Attractive — light weight preset tuning. Automatic gain control . . .  
**\$144.95 with free cart.**

ALSO **ZENITH TV with CHROMACOLOR** CONVENIENT TERMS





Mable and Wally Taber and a mammoth rock leopard all star in "Safari Moja" scheduled into the Majestic theatre in Eastland beginning Sun., Nov. 16. Rated excellent for whole-family entertainment, the colorful film boasts more firsts than the New York Mets made all season.

WALLY TABER SAFARI PRODUCTION  
**Safari Moja**  
FROM THE FABULOUS YUKON...  
... TO AMAZING AFRICA

See Fantastic Fishing  
Un-real Hunting  
Man-Eating Lion  
Bow-kill on Polar Bear  
World Champ Call  
Coyote

TODAY  
Feature at  
MON. & TUES.  
Feature at

**MAJESTIC**  
EASTLAND 602-1150

THREE DAYS ONLY!

Get Your ...  
**HALLMARK CARDS, PARTY GOODS,  
STATIONARY & GIFTS**

at  
K-RACK GIFT HOUSE 104 W. 8th ... Cisco

**DEAF?** NEW POPULAR BRAND HEARING AIDS

FOR MILD HEARING LOSSES <b>99<sup>95</sup></b> With TRADE	FOR SEVERE HEARING LOSSES <b>179<sup>95</sup></b> AND UP With TRADE
---	--

Fit in Our Well Equipped Office Only  
PROFESSIONALLY FITTED BY TIM SPURRIER  
With 20 YEARS EXPERIENCE  
LARGE SELECTION OF STYLES AVAILABLE

**SAVEX** HEARING AID CENTER  
1866-C PINE Phone 673-8501

**Get the jump on Christmas**  
Save more *S&H* Green Stamps now for extra Christmas gifts!



**DOUBLE S&H GREEN STAMPS**  
with purchase of \$2.50 or more every Wednesday

Wilson's Tender made  
**HAM** Shank Portion ..... lb. **55c**  
But Portion ..... lb. 65c  
Center Slices ..... lb. 93c  
Half or Whole ..... lb. 69c  
17 to 20 lb. Average



**JRB**  
SUPERMARKETS  
**S & H GREEN STAMPS**  
WITH EVERY PURCHASE  
PRICES GOOD THROUGH WEDNESDAY, NOV. 19  
Quantity Rights Reserved - No Sales to Dealers  
PRICES GOOD IN RANGER

**Corn King**  
SLICED  
**BACON**  
lb. 69c



Gooch's Blue Ribbon 10 to 12 lb. avg. - Completely Cooked  
**COOKED HAM** ..... lb. **89c**  
**SAUSAGE** Jimmy Dean ... lb. **89c**  
Gooch's Blue Ribbon  
**SLICED BOLOGNA** .. lb. **69c**  
Armour's Star  
**FRANKS** ..... 12-oz. pkg. **53c**

JRB Meats are U.S. Government Inspected and Graded, If for any reason you are not satisfied we will cheerfully refund your money.

Armour's Star  
**FRYER LIVERS** ..... lb. **69c**  
Eckrich  
**SMOKED SAUSAGE** lb. **99c**  
Gooch's Blue Ribbon - 12-oz. pkg.  
**STEAK FINGERS** ... pkg. **79c**  
Patties  
**HAMBURGER** pkg. of 10 **1.09**

**Christmas**  
is only **5<sup>3</sup>/<sub>4</sub>**  
books  
away

Northern  
**PAPER TOWELS**  
Jumbo Roll **29c**

**CRISCO**  
3-lb. can  
**73c**

Libby's Golden  
**CORN**  
Cream Style  
5 303 cans **\$1**

• MIX OR MATCH •

Seaside	303	<b>6</b>	<b>\$1</b>
Butter Beans	can		
Ranch Style Black Eye	15-oz.		
Peas and Bacon	can		
Food King	300	<b>7</b>	<b>\$1</b>
Butter Beans	can		
Ranch Style	300		
Pinto Beans	can		
Shurfine	300	<b>8</b>	<b>\$1</b>
PORK & BEANS	can		
Gold Tip Cut	303		
Green Beans	can		
Food King Green & White	300	<b>8</b>	<b>\$1</b>
Limas	can		
Red Bird	1/2		
Vienna Sausage	can		
Food King Mexican	300	<b>8</b>	<b>\$1</b>
STYLE BEANS	can		
Clear Sailing	300		
Pork & Beans	can		
Food King	300	<b>8</b>	<b>\$1</b>
NAVY BEANS	can		
Uncle William's	300		
Hominy	can		
Alma	300	<b>8</b>	<b>\$1</b>
PINTO BEANS	can		
Gold Tip	8-oz.		
Tomato Sauce	can		

**JELLO** Assorted Flavors - Gelatin ..... 3-oz. pkg. **10c**  
**CREAM PIES** Morton's 14-oz. .... **3 for \$1**  
**PINTO BEANS** Cello Bag ..... 2-lbs. **25c**  
**LUNCHEON LOAF** Savory ..... **3 for \$1**  
**BABY FOOD** Gerber's 5 trained ..... **10c**  
**DRINK** Del Monte Pineapple-Grapefruit ... 46-oz. can **25c**  
**PRUNES** Dried Sunsweet ..... 2-lb. cello bag **59c**  
**DETERGENT** Cheer ..... 25c off King Size **1.18**  
**LIQUID IVORY** ..... 20c off King Size **69c**  
Scott's Calyso Ass't. 200-2's  
**FACIAL TISSUES** ..... **2 for 49c**  
**FLOUR** Shurfine ..... 5-lb. bag **39c**

-DAIRY FEATURES-

**SOUR CREAM** Foremost ..... 8-oz. pkg. **35c**  
JRB-All Flavors  
**MELLORINE** ..... 1/2-gal. ctns. **3/\$1**  
**ORANGE JUICE** Shurfine Frozen-6-oz. **5/\$1**  
**OLEO** Shurfine-1/4ths ..... 2 lbs. **49c**

-DRUG FEATURES-

**BEAUTY LOTION** ..... reg. 1.00 **69c**  
**NOXEMA** ..... reg. 80c **69c**  
**PRELL LIQUID** ..... reg. 1.15 **89c**

*Garden Fresh Produce Features!*

Texas Rome-for cooking or eating  
**ORANGES** . 5-lb. bag **49c** **APPLES** . . . . lb. **17c**

Russett  
**POTATOES** . . . . . **10-lb. bag 59c**

Medium Size  
**BELL PEPPERS** . . . . . lb. **29c**

Texas No. 1  
**SWEET POTATOES** . . . . . lb. **19c**



# RANGER DRIVE-IN THEATRE

ADULTS 75¢ — KIDDIES UNDER 11 FREE  
Box Office Opens 6:30 Show Starts 7:00

LAST TIMES SUNDAY  
November 16



Sidney Poitier  
in his most  
exciting  
role!

**SIDNEY POITIER**  
**THE LOST MAN**

A UNIVERSAL PICTURE / TECHNICOLOR / PANAVISION

FRIDAY — SATURDAY — SUNDAY  
November 21-22-23



MEET THE  
DEBUTANTE IN A  
LEATHER SKIRT!

Too Young... Too Tough...  
Too Itching for Action  
to Look for it—  
She'll make it  
Where she is!

**"HELL'S BELLES"**  
COLOR

JEREMY SLATE · ADAM ROARKE · JOCELYN LANE



MR. AND MRS. W. J. GREER

## Carbon Couple Will Observe Anniversary

Mr. and Mrs. W. J. Greer of Carbon, Texas will observe their 50th Wedding Anniversary Sunday, Nov. 23, 1969, from 2 to 5 p.m. at their home.

The couple has four children, Mrs. Joydene Oliver of Irving, Mrs. Marciel Justice of Carbon, Mrs. Leatrice Montgomery of Fort Worth, and Walter J. Greer, Jr. of Mineral Wells. All will be present for the occasion.

Mrs. Greer, the former Mabel Clair Morris, was born May 26, 1899 in Sidney. Mr. Greer was born June 27, 1894 in the Center Point Community. They were married at Sipe Springs, Nov. 23, 1919, and have lived all their married life in Carbon.

Mr. Greer is a retired Rural Mail Carrier with over 44 years of service. He is also a veteran of World War I. They are both active members of the Methodist Church of Carbon. They have eight grand children and four grand sons-in-law.

No local invitations are being sent, but the couple would like to invite all their friends and relatives to attend.

### Training Workshop For HD Officers

Eastland County Home Demonstration Club officers and Council officers will meet on Wednesday, December 10, at 9:30 a. m. in the Farm Bureau meeting room, at Eastland.

Training will be given on the duties of officers and the responsibilities of leaders to their home demonstration club and home demonstration council. At this time, Home Demonstration Council Committee members will determine the 1970 Recommendation of Work for Eastland County Home Demonstration Clubs. Mrs. Janet Thomas, Eastland County Home Demonstration Agent, will be in charge of the meeting.

Club and council officer from Morton Valley, Flatwood, Kokomo, Deslemo, Lake Cisco, Word and Pleasant Hill Home Demonstration Clubs will be involved in the leadership training workshop.

### T. K. LEWIS

#### Taxidermy Shop

704 E. 20th Cisco  
Ph. 442-3249

NEW MATTRESSES  
BOX SPRINGS  
WE REBUILD  
INNERSPRING'S  
COTTON MATTRESSES  
AND BOX SPRINGS  
JONES  
Mattress Co.  
106 E. 8th — 442-3959  
CISCO

### FREE

ESTIMATES ON  
new roofs only  
Repair of Your Old  
Roofs  
Residential and  
Commercial  
"ALL NEW WORK  
GUARANTEED"  
TRI-CITIES  
ROOFING CO.  
Call  
Nobil Squiers  
629-2370  
EASTLAND

### Awarded Second Medal By Army

1ST INFANTRY DIV., VIETNAM (AHTNC) — Specialist Five Harold D. Davies, 21, son of Mr. and Mrs. Harold L. Davies, 407 W. Fifth St., Cisco, Tex., received his second award of the Army Commendation Medal Oct. 2 while serving with the 1st Infantry Division in Vietnam.

Spec. 5 Davies earned the award for meritorious service as a fire direction center chief computer in Battery B, 1st Battalion of the division's 5th Artillery.

The specialist, whose wife, Alura, lives at 1307 W. 14th,

entered the Army in March 1968, completed basic training at Ft. Polk, La., and was stationed at Ft. Sill, Okla., prior to his arrival in Vietnam 1968.

Spec. 5 Davies is a 1966 graduate of Cisco High School.

### Gorman Singing Date Is Changed

The Gorman singing has been changed to the third Sunday of the month and this month will be held Nov. 16.

Pete Tyrone announced, "We have four good quartets booked for this program. Come early, everybody."

## MAJESTIC

STARTS WEDNESDAY  
Open 4:45 — Show 5:00-7:0-9:40  
RATED M — Parental discretion advised

"DAZZLING! Once you see it, you'll never again picture 'Romeo & Juliet' quite the way you did before." —LIFE



No ordinary love story...

## TURKEY SHOOT

### Jaycee Hall

RANGER, TEXAS

November 20-21-22-23

Thurs. and Fri. 5:00-10:00  
Saturday 10:00 a.m. — 10:00 p.m.

## SKET SHOOT

SUNDAY 1:00 p.m.—6:00 p.m.

.22—\$1.00—3 Shots  
Bow & Arrow—\$1.00—5 Shots  
Skeet—\$1.00—3 Shots

One Turkey Will be Given  
Each Hour in the .22  
Division

One Turkey Given Nightly  
In Bow-Arrow Shooting

One Turkey for Every 10 Shooters  
In Skeet Shooting

High Shooter in .22 Shooting to Win  
Lever Action .22 in Male Division

A Trophy to Be Awarded in  
Bow & Arrow Shooting

Jr. Division Winner to Receive  
Single Shot .22

Electric Knife for Ladies  
Top Shooter

IDS now offers

IDS Progressive Fund, Inc.  
A new fund that seeks  
Capital appreciation only

John McGuire  
P. O. Box 106  
Cisco, Texas  
Ph. 442-2770

This mutual fund is dedicated to a single objective—capital appreciation possibilities primarily through common stocks.

For the important facts on this fund ask for a prospectus (information booklet).

NAME \_\_\_\_\_  
ADDRESS \_\_\_\_\_  
PHONE \_\_\_\_\_

IDS I would like to have the free prospectus describing this "progressive" fund.

Name \_\_\_\_\_  
Address \_\_\_\_\_  
City \_\_\_\_\_ State \_\_\_\_\_ Zip \_\_\_\_\_

COMPARE AND SAVE AT

1866 PINE  
ABILENE  
SPECIAL PRICES  
On Long-Term Medication



Would you sleep as soundly if...

It's hard to imagine not having a telephone... and the security it offers. Help is never farther than your phone. It takes 60,000 telephone men and women to guarantee this dependable service... 24 hours a day... 365 days a year. They give meaning to the words... We may be the only phone company in town, but we try not to act like it. Southwestern Bell



★ HOSPITAL NEWS

By Vanity Fair

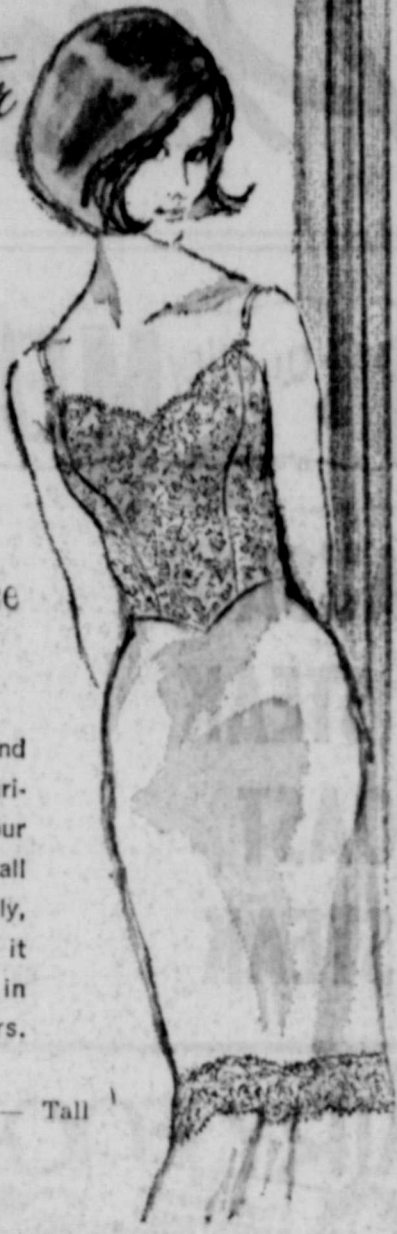

Luxury in lace  
at \$7.00

Lavish Alençon lace and nylon tricot in a luxurious slip worthy of your prettiest outfit. Yet it all launders so beautifully, you'll want to wear it every day. Comes in fresh, fashionable colors.

Sizes 30 to 46  
Short — Average — Tall

★ ★ ★  
**THE MAN'S STORE**

Bob Elliott  
CISCO, TEXAS

Patients in Ranger General Hospital Saturday morning were:  
Mrs. F. P. Brashler, Jr.  
Mrs. Beulah Melton  
Mrs. Emma Donley  
Mrs. Susie Nook  
Mrs. Daisie Johnson  
Mrs. Imogene Oakley  
Mrs. W. O. Cox  
Mrs. Elvora Roush  
Mrs. Mary Rogoski  
Mrs. Lottie Davenport  
Mrs. Jerry Taliferro  
Mrs. Avie Ingram  
Mrs. Opal Kelley  
Mrs. Maria Maldonado  
Mrs. Bill Ogden  
Mrs. Bernice Bearden  
W. W. Jones  
J. W. Cowan  
James Simmons  
W. O. Cox  
J. P. Whitefield  
Purl Hunt  
Edward Munn  
Oliver Galloway  
B. A. Tunnell

The following were reported to be patients in Eastland Memorial Hospital Saturday morning:

Edgar McCollum.  
Vera Harris, Cisco.  
Pearl Amis, Rising Star.  
Corene Woodall.  
Candelaria Martinez.  
Frances Zernial.  
Carolyn Young, Ranger.  
James Harrison, Cisco.  
Edna Rains, Cisco.  
Lavesta Myers, Ranger.  
Leonard Sublett.  
E. J. McKellar.  
Frank Tucker, Carbon.  
Bessie Blue, Carbon.  
Annie East.  
Bessie Stuard, Ranger.  
Cney Mozelle Stuard.  
Herman Reich, Cisco.  
James Griffin, Carbon.  
Arthur Prellar.  
James Lewis, Sr., Olden.  
Doris Sharp.  
Swin.  
Maude Swindle, Brownwood.  
Zettye Parrack.  
Pauline Hill, Rising Star.  
Clifford Edwards, Moran.  
Terry Jones, Ranger.  
John Mathews.  
Mary Smith Cisco.  
Mary McCoy.  
Leah Morris Breckenridge.  
Karon Bowden Cisco.  
Mary Johnson, Ranger.  
Florence Yancey.  
Mary Lee Boggs.  
Lois Gadden, Odessa.

Beulah Turner.  
W. B. Enzor.  
Treania Thomas Ahlens.  
Randy Keller Olden.  
Virgil Wagley Cisco.  
Donald Hughes, Carbon.  
Dayton Lee Sessions, Cisco.  
Arlin Alldredge.  
Jacqueline Hendricks, Cisco.  
Martha Sell, Cisco.  
Geneva McLaughlin, Strawn.  
Ike Butler, Carbon.  
Earnest Hastings, Carbon.

Patients in Graham Hospital Saturday morning were reported as follows:  
George Anderson.  
Ronald Harper.  
Mrs. H. J. Locke.  
Mrs. Inez Ricks.  
Mrs. Lorene Carpenter.  
Mrs. A. L. Wagley.  
Olin Elliott.  
Mrs. Bertha Young.  
Mrs. Rose Miller.  
G. W. Thorpe.  
Mrs. Forest Boone.  
R. L. Ponsler.  
Mrs. R. L. Ponsler.

15 Tables In  
Lone Cedar Play

There were 15 tables participated in the Game Day at Lone Cedar on Friday Nov. 7th. Mrs. Veon Howard, chairman, was well pleased at the record crowd. The food bazaar was also a great success. Games were played in the morning and a lunch of hot soup, finger sandwiches, congealed salad, cheese biscuits, fudge cake coffee and iced tea was served.

Prizes of fruit cakes were awarded to the following:  
Bridge, Section A: Mrs. Clyde Grissom and Mrs. Paul Woods of Cisco; Section B: Mrs. Joe Stephen and Mrs. E. L. Graham of Cisco. "42" winners was Mrs. Reva Horn and "31" winner was Mrs. Edna Huffman.

There will not be another Game Day until next year. Plans are to have one each quarter.

# Who beat the Pilgrims to a famous celebration by 79 years?

If you don't know the answer, you don't really know the Texas Plains. But let's give you another chance. Try this quiz on for size.

1. What is a dust devil and where can you see one?
2. Where can you take a picture of the life-size "Monument to a Mule"?
3. Old-time desperados who were slow on the draw ended up under what hill?

Still puzzled? Then take a "discovery trip" soon. Before you start traveling round the world, find out how many fascinating things there are to see right on your own doorstep. Start by sending for the Texas Plains Trail folder. You'll discover a lot of things about Texas you never knew before. Like the answers to these questions.

**TEXAS!**  
FOR A WORLD OF DIFFERENCE

Texas Tourist Development Agency  
Box 111-29, Canyon Station, Austin, Texas 78711  
You'll like to know more about the  
Please send me the folders marked:  
 LONESOME TRAIL  
 MONUMENT TO A MULE  
 PIONEER TRAIL  
 FORTS & TRAILS  
 HELL COUNTY TRAIL  
 INDEPENDENCE TRAIL  
 TEXAS TRAVEL TRAILS

Name \_\_\_\_\_  
City \_\_\_\_\_  
State \_\_\_\_\_  
Zip \_\_\_\_\_

## Building Ahead to Make Your Electrical Future Secure

Good electric service. You have a right to expect it. It's our job to see that you get it...now and in the future.

Keeping ahead of the growing electric power uses in the areas we serve is a job that demands carefully scheduled construction of new power facilities costing many millions of dollars.

**TWO NEW GENERATING FACILITIES UNDER CONSTRUCTION**

Right now, steel is going up for two big power generating units. One is a 375,000 kilowatt addition to the company's Eagle Mountain generating station in Fort Worth. Work on this new unit is scheduled for completion in time to meet summer peak loads in 1971.

The other is a 1,150,000 kilowatt generating station being constructed jointly by Texas Electric Service Company, Dallas Power & Light Company and Texas Power & Light Company in Freestone County. This new plant will burn lignite from nearby deposits for boiler fuel.

**UNIT TO BE ADDED TO PERMIAN BASIN PLANT**

Another project, recently announced, involves construction of an additional generating unit with a capacity in excess of 500,000 kilowatts at the company's Permian Basin power plant near Monahans.

**SYSTEM GENERATING CAPABILITY INCREASED BY 20 TIMES**

These new projects continue a program of system development that since 1948 has increased the net generating capability of the system by 20 times. During this period, 21 new generating units have been added, the latest being a 375,000 kilowatt unit which went into service at the Graham power plant early in 1969.

**PLENTY OF POWER FOR ALL NEEDS**  
As a result of this program of constantly planning and building ahead, Texas Electric



Service Company has kept the power supply available to its customers well ahead of expanding requirements. Even during the extreme heat of the past summer, when peak demand for electric service reached an all-time high, there was plenty of power for every need, plus a substantial reserve.

the area served by the company. And strong interconnections with the systems of other companies in Texas make possible the exchange of large blocks of power in any emergency situation.

**PLANNING AND CONSTRUCTION PROGRAMS TO CONTINUE**

As the area we serve continues to grow, and as the use of electricity increases, Texas Electric Service Company will continue to plan and build ahead to make your electrical future secure. When you want electricity for any purpose, now or in the years to come, we'll be ready to serve you.

**TRANSMISSION LINE SYSTEM STRENGTHENED**

Development of the company's transmission system has kept pace with the increase in generating capability. A strong network of high voltage transmission lines delivers electric power where and when it is needed in

TEXAS  
**ELECTRIC SERVICE COMPANY**



### DRAWING TOWARD GOD

The Art and Inspiration of JACK HAMM

Introduction by CHARLES SCHULZ  
Creator of "PEANUTS"

DRAWING TOWARD GOD is a book designed to apply scriptural truth to everyday living. By means of some 50 full-page drawings interspersed in the text, the reader is led to reflect with the artist-author on the great issues of life. Over a billion impressions of Jack Hamm's religious art have been printed in the U. S. and 17 foreign countries. For the first time he sets down his reasons behind the drawings. Winner of four national cartooning awards, Hamm contends that the nature of God and man's nature need to be, and can be, related one to the other.

"Jack Hamm has a way of using his brush, crayon, and pencil to cut through to some of the great theological truths that concern us all. This is a marvelous book for individual meditation, or for any group of dedicated people who wish to have a guide to promote inspirational discussion. Jack has a rich imagination and a fine sense of fundamentals. We have been blessed in our world with many great editorial cartoonists, but I know of no other man who has been able to turn his talents to interpreting religious truths as has Jack Hamm."  
From The Introduction  
By CHARLES M. SCHULZ  
Creator of "Peanuts"

"His work of Jack Hamm. He has a great gift for illustrating, and therefore making simple, important truths that would be difficult to express or explain in words."  
Dr. NORMAN VINCENT FRANK

"A fine artistic portrayal . . . bringing the inspirational Word of God into American homes."  
J. EDGAR HOOVER  
Director of F. B. I.

"The most difficult task for a cartoonist is to retain a point of view over a long period of time, even when the subject is the Word of God. Jack Hamm has kept his work in such sharp focus that it sustains the believer among his readers and most certainly gives hope to those who need it."  
MILTON CANEY  
Creator of "Steve Chapin"

"Jack Hamm is helping to create a moral and spiritual strength throughout the United States."  
BILLY GRAMM

"How better to reach people of all ages than with the Gospel scriptures retold in timely pictures."  
PAUL HARVEY

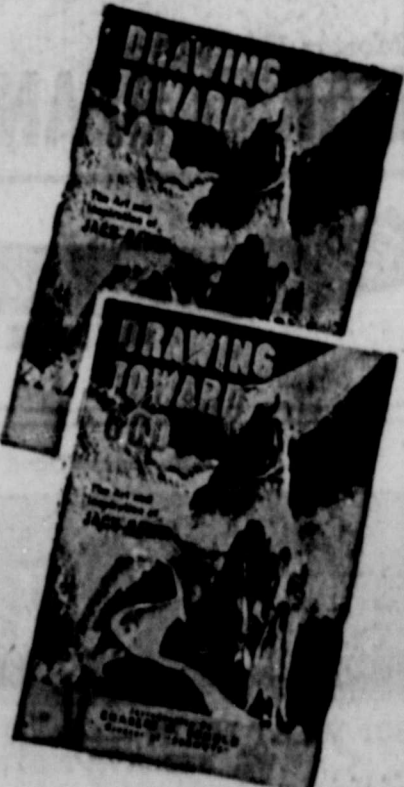

ORDER YOUR COPY TODAY!

Enclosed please find \$\_\_\_\_\_ for \_\_\_\_\_ copy(ies) of DRAWING TOWARD GOD @ \$2.50 per copy. (Make checks payable to this newspaper. Include tax and postage).

NAME \_\_\_\_\_  
STREET ADDRESS \_\_\_\_\_  
CITY \_\_\_\_\_ STATE \_\_\_\_\_  
ZIP CODE \_\_\_\_\_



## Engagement Told



MISS SYLVIA CAMACHO

Mr. and Mrs. Arthur R. Camacho announce the engagement and approaching marriage of their daughter, Sylvia Anna, to Eddie Ray Herrington, son of Felton Herrington and Mrs. Doris Herrington.

The betrothed couple are students at Ranger Junior College.

Vows will be exchanged on Saturday, January 24, 1970 in St. Rita's Catholic Church in Ranger.

### School Menus

**November 17, Monday**  
Hot dogs, lettuce raft, carrot strips  
Pickles, fruit cup, potato chips  
Ice cream, milk

**November 18, Tuesday**  
Salmer croquettes, macaroni with cheese sauce, spinach, hot rolls, butter, apricot halves  
Milk

**November 19, Wednesday**  
Chili-Con-Carne, shredded cheese  
Cabbage and carrot salad  
Oven bread squares  
Cookies and apple sauce  
Butter, Milk

**November 20, Thursday**  
Roast Beef with gravy  
Mashed potatoes, green beans  
Hot rolls with butter, gelatin  
Milk

**November 21, Friday**  
Chuck Wagon Steaks, Steamed rice  
Green Lima Beans  
French bread, butter  
Red velvet cake  
Green vegetable salad, milk

### New Era Club Has Thanksgiving Dinner Nov. 13

The lovely home of Mr. and Mrs. Alex Robinson was the setting for the annual Thanksgiving dinner for the New Era Club members and their husbands on Thursday evening Nov. 13.

The dining table was laid with a white linen cutwork cloth, Haviland China and silver. A centerpiece of gold mums with copper leaves in white milk glass was flanked by ceramic quails. Autumn fowlers and foliage decorated the living room and dining area where tables for four, laid with white linen cloths, hand painted china and silver, accommodated the forty guest.

Rev. Avery Sullivan expressed thanks and seated guests were served a menu of tomato juice cocktail, baked turkey, potatoes au gratin, broccoli spears, cranberry-walderf salad, rolls, pie and coffee. In charge of serving was the entertainment committee, Meses. R. V. Robinson, J. R. Hunt, Bill Ellis and V. V. Cooper assisted by Meses A. B. Halbert and Alex Robinson.

Games of "42" provided entertainment during the evening. Those present were Meses. and Meses. L. L. Bruce V. V. Cooper, Walter Daniels, Vernon Deffebach, R. S. Dudley, Sr., A. B. Halbert, J. R. Hunt, W. A. Lewis, Wayne Mathews, W. W. Mitchell, R. V. Robinson, Avery Sullivan, George Falls, Gilbert Meredith, D. C. Singleton, Meses. Bill Ellis, Yvonne Martin, Geo. Robinson, A. W. Warford, two guest, Meses Perry Pittman of Aspermont and Linda Kinser of Gorman; the host and hostess, Mr. and Mrs. Robinson.

### 1920 Club Has Meeting In Club House

"Spheres of Federation" was the theme of a program presented by the 1920 club during their meeting on Tuesday, Nov. 6, at the Community Club House.

The program, which was observance of Federation Day, included a discourse or "Our State Federation" by Mrs. Jack Redford and a film, "The Story of Unity and Diversity" narrated by Mrs. O. R. Ervin.

Special guests for the day were members of the New Era Club These and other guests were welcomed by Mrs. Carl Lummas, president of the host club.

Following the program, the large group enjoyed a social hour and refreshments with Mrs. A. N. Larson presiding at the silver tea service.

The next meeting of the club will be on Thursday Nov. 20.

### 1920 Club To Note Open House Thursday, 7:30

Open House will be observed by the 1920 Club at their meeting to be held at 7:30 p.m. Thursday, Nov. 20 in the Ranger Room of First Federal Bldg. according to announcement of program chairman, Mrs. Chas. Hummel.

W. H. Marslender will be moderator for a panel composed of Meses. Glyn Gilliam and Jerry B. Greer and Meses. Aila Rae Morris and Johnny King who will discuss Community Services as they relate to local situations. Persons who are concerned for the total welfare of the community are invited to attend, said Mrs. Carl Lummas, club president.

### Officers Elected Recently For Priscilla Class

The Priscilla Class of First Baptist Church were guests of Nell Fox for a business meeting and social on Monday evening, Nov. 10.

During the business meeting the slate of officers for the coming year were completed. They include the following: President—Linda Ellis; vice-president—Nell Fox; secretary—Mary Bollinger; class ministries—Peggy Hodges; devotional chairman—Clara Mathews; publicity chrm.—Janie Krantz; group leaders—Dovie Hunt, Wanda Guess, Polly Harton and Mary Joy Wilson.

From a refreshment table artistically decorated in a Thanksgiving motif, the hostess served an attractive refreshment plate.

Meetings are held on the third Thursday of the month.

★ ★ ★  
★ READ THE CLASSIFIEDS ★  
★ ★ ★

# Fine Foods and Low Prices!

## PRODUCE

- APPLES Red Rome or Jonathan... lb. 19c
- CELERY ..... each 19c
- POTATOES Red..... 10-lb. bag 59c
- ORANGES Texas..... 5-lb. bag 49c

## Compare BEST FOOD BUYS HERE

- SUGAR Shurfine..... 5-lb. bag 53c
- TOMATOES Allens..... 303 cans 6/\$1
- PINTO BEANS ..... 2-lb. bag 25c
- Booth's Breaded FISH STICKS ..... lb. pkg. 69c
- Your Choice JELLY Bama..... 18-oz. 3/\$1
- Sugary Sam CANNED YAMS No. 3 squat 4/\$1
- Shurfine PIE CHERRIES ..... 303 can 29c
- COFFEE Maxwell House..... lb. can 69c
- FLOUR Gold Medal..... 5-lb. bag 57c



Place Your Order With Us For Your THANKSGIVING TURKEY

## Quality MEATS

- Jimmy Dean PORK SAUSAGE ..... lb. 89c
- SIRLOIN STEAK ..... lb. 99c
- PORK ROAST ..... lb. 59c
- FAMILY STEAK ..... lb. 79c

## DAIRY FOODS

- Pound Carton COTTAGE CHEESE ..... 29c
- Shurfine Frozen..... 8-oz. cans 5/\$1
- ORANGE JUICE ..... 5/\$1
- Ida Treat FRENCH FRIES ..... 5-lb. bag 99c
- Chicken of the Sea — 7-oz. pkg. BREADED OYSTERS ..... 2-lb. pkg. 59c
- Skyway PEANUT BUTTER ..... 2½-lbs. 89c
- SCOT TISSUE ..... 1000 ct. rolls 2/25c
- DETERGENT Drive..... giant size 69c
- POP CORN Fresh and Hot..... bag 5c
- Morton House Oven BAKED BEANS 16½-oz. cans 4/\$1

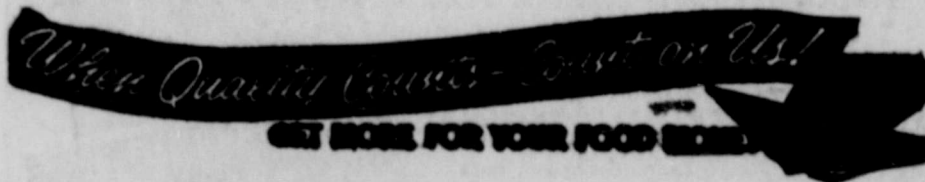

Sale Prices Good Monday Through Saturday



301 WEST MAIN — Phone 647-3206 — RANGER WE RESERVE THE RIGHT TO LIMIT QUANTITIES

—DOUBLE GOLD BOND STAMPS ON WEDNESDAY— with purchase of \$2.50 or more

COMPARE PRICES—TOTAL BILL IS WHAT COUNTS