

PICKRELL
Insurance Agency
647-3582
RANGER
Presents the Weather
FAIR AND WARM through Thursday. High temperature in upper 70s. Low near 50.

RANGER

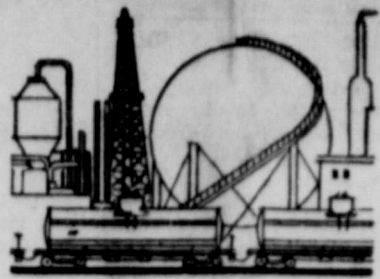

TIMES

VOLUME 50 — PRICE 10 Cents

THURSDAY, APRIL 3, 1969

NUMBER 75

Be Sure To Vote Saturday In School Election

IT MAKES NO DIFFERENCE HOW YOU VOTE, BUT VOTE

Saturday, April 5 is election day for trustees of Ranger Independent School District. For the interest of the readers, the Times compiled four questions concerning school matters and each of the four trustee candidates had an opportunity to answer the questions.

The Times is not supporting any two candidates for the places to be filled on the Trustee Election and the questions are for public interest only.

If either of the proposed pay raises for teachers passes in the legislature, and nearly every election official says they are for the pay raise bill, it will increase local taxes from approximately \$85,000.00 to \$111,000.00 and this does not include the sick leave or bills



In this corner, with **COLLINS**

EASTER FUN for everyone with emphasis on children and youth groups is in evidence this week, what with a holiday and chance to sleep late. Eastside Baptist Church is sponsoring an egg hunt for the Beginner and Primary Departments at 1:30 p.m. Thursday, April 3, at the church. On Sunday, the congregation of the Church of God of Prophecy will enjoy a fellowship meal following the morning worship service. An egg hunt and a kite flying contest will be featured in recreation for children and youth during the afternoon.

CHECK DATES for April enjoyment, Saturday, April 12, is the deadline for contest entries for the "Little Miss Ranger" pageant to be held on Friday, April 18 in the Recreation Building. Sponsored by the Music Department of Ranger Public Schools, the contest is open to any girl in grades first through third of Ranger Schools. Interested parents are asked to call Richard Helmcamp, 647-3216 or 647-1561. Area housewives will have opportunity to "come out of the kitchen" and to a tasty meal at Ranger High School Library on Sunday, April 13, when the Band Parents Association serves their smorgasbord. To use an old expression, the ladies will "put the big pot in the little one" for a scrumptious meal.

OUT AT RJC plans and preparation move according to schedule for the rodeo to be staged in the Jaycee Arena on April 24-25-26. Heretofore, the rodeo has had the effect of a three-day Indian rain dance, but this is the year they plan to beat the jinx and make this the perfect performance, that is, there is an even more fervent hope that the weather will be cooperative. Two days earlier (April 22), the Stage Band of Tarleton State College, Stephenville, will visit and present a program for students. More about this later.

THE HUM of the lawn mower is a reminder (perish the thought) of the coming Daylight Saving Time. We still enjoy what to us is a luxury of staying in bed until after daylight, but the power, that be, seemed to fear we might become too panicked so, before long, we'll be up and at 'em like usual.

for pay raise for bus drivers or better retirement plan. If the bill passes, which of the following would you prefer, following would you favor:

(1) Blanket raise of values across the board, leaving the rate at \$1.50 per \$100 value it now is, or

(2) Bring in outside appraisal firm to equalize all values within the district and then determine the new rate based on new values, or

(3) Let a local board of equalization raise the money by equalizing taxes or raising values as they see fit.

ANSWERS: Gaston Dixon, candidate for Place One said, "I think that part three would be the answer."

Dr. Luther Gohlke candidate for Place Two answered: "A local board of equalization could raise the money by equalizing the taxes or raise the values as they see fit."

Are you in favor of the School Board or the Superintendent having the authority to recommend for election or dismissal of all principals, teachers and other personnel of the school district?

ANSWERS: Dixon, "I am in favor of the superintendent having the authority to recommend the election or dismissal of all personnel of the school district. This is part of the Superintendent's job and not the duties of the trustees."

Gohlke, "The recommendation or dismissal of all personnel of the school district is the duties of the superintendent. The trustees can act on his recommendation."

What is your opinion of the Governor's report concerning school consolidation?—Not in favor of present plan.

ANSWERS: Dixon stated, "I am not in favor of the present plan."

Gohlke said, "I am not in favor of the Governor's Report on school consolidation in small communities."

Are you in favor of the trustee meetings being open to the public? Yes.

ANSWERS: Dixon, "It is a law that all trustee meetings be open to the public."

Gohlke said, "I am in favor of open meetings of the trustee meetings."

Bill Fulcher Is Buried In Tuesday Rites

Willie Dillon (Bill) Fulcher 72, died at 9:20 a.m. Sunday at his home, 420 Pine St., following an apparent heart attack.

Funeral was held at 2 p.m. Tuesday in First Baptist Church with the Rev. Chas. J. Bush, pastor of Second Baptist Church and the Rev. Avery J. Sullivan, pastor of First Baptist Church, officiating. Burial was in Evergreen Cemetery under the direction of Killingsworth Funeral Home.

Pallbearers were Thornton Cooper, Dewey Hames, Andrew Beck, J. D. Nichols, Morris James, Guy Cooper, Paul Smith and Levi Dempsey.

Born Feb. 22, 1897 in Rice, Texas, he married Vergie Wheat on Jan. 25, 1923 in Eastland. He was a retired pumper for the Texas Company and had lived in LeFores, Texas for 28 years prior to moving to Ranger seven years ago. He was a member of Second Baptist Church.

Survivors include his wife; one son, Roy Carlin Fulcher of Beaumont; one daughter, Mrs. T. B. Swartz of Rialto, Calif.; a brother, Jess Fulcher of Fort Worth, seven grandchildren and three great-grandchildren.

AUTO LOANS
At Low Bank Rates
FIRST STATE BANK
Ranger, Texas

2 Trustees to Be Elected Saturday

Voters in the Ranger Independent School District will go to the polls Saturday to vote for two trustees.

Members of the present board are Ross Hodges, Morris Campbell, F. P. (Pete) Brasher, Bob Revels, Dr. W. P. Watkins, Dr. Luther Gohlke, and Mrs. Frances Cox.

The polls will open at 8:00 a.m. and will close at 7:00 p.m. A. E. Crawley will be the election judge.

Mac Jones Is School Trustee Candidate Here

Mac Jones, owner of an Enco Station and stock farmer in Ranger has authorized the Times to announce that he is a candidate for the board of trustees of the Ranger Public Schools in the April 5 election.

Mr. Jones is married to the former Nancy Graham. The couple are the parents of three children. Jones and his wife are graduates of Ranger High School.

"Some of the reasons for being interested in the school system are my three children, Kay, 9, Cody, 8, and Kellie, 6; the young people of this area, our teachers, and the progress of our town," Jones said.

"I own my home and plan to stay here. I decided to be a candidate after being encouraged by a number of friends. I am an independent candidate and, if elected, will attempt to serve those who did not vote for me as well as those who did vote for me. I will assume my duties with an open mind and for the better interests of everybody and everything concerned."



MAC JONES Trustee Candidate

Mrs. Frances Cox Seeking Another Term as Trustee

Mrs. Frances Cox, has authorized the Times to announce her candidacy for the school board election, which will be held Saturday, April 5. Her statement is as follows:

"I am a candidate for Place 1 on the Ranger Independent School District Board of Trustees. I desire to help provide the best education possible for the children of our district at the most economic cost to the taxpayer."

"I am for free school lunches for those children whose parents cannot or will not provide them."

"I am for a better understanding between students, parents, and teachers."

"I think every effort should be made to solve our financial problems before resorting to tax increases."

"I earnestly solicit your support on Saturday."



DR. LUTHER GOHLKE

Dr. Gohlke Announces For School Trustee

Dr. Luther Gohlke is seeking another term as a member of the board of trustees and has authorized the Times to make the following statement:

"In seeking re-election to the position I now hold on the board of trustees of Ranger Independent School District I pledge the same responsible service I have rendered in the past."

"Your vote will be sincerely appreciated Saturday."

'Lee' Cantrell Elected New Ranger Mayor

O. L. (Lee) Cantrell was elected mayor of Ranger Tuesday in a tight turnout of local voters.

Cantrell polled 303 votes, while his opponent George Falls took 255 of the 558 ballots cast.

The only other contested election at Ranger was for position of water commissioner.

Buck Wallace won the commissioner's seat with 340 votes. Wallace's opponent Don Adams received 206 ballots.

Uncontested elections saw W. H. (Bill) Marslander elected police-fire commissioner with 524 votes. Edwin Lumus re-elected street commissioner with 527 votes and Glyn Gilliam elected finance commissioner with 534 votes.

Ranger College Is Great Asset To Area, Industrial Team Told

Ranger Hospital Bill Advances

The Ranger Hospital District came a bit closer to reality Tuesday when the House Committee on Counties took up Rep. Burke Musgrove's bill to allow voters to create the authority.

Testimony on the bill, HB 495, was brief although Musgrove introduced some Ranger residents who had gone to Austin to support the legislation.

Appearing for the measure were Mrs. Dortha Harris and Herman Cupp, representing the hospital board; Jann Cupp, Bruce Golemon, Dean of Ranger Junior College, and the Rev. Thomas Tribble, pastor of First Methodist of Ranger.

Musgrove told legislators the district needed to help the Ranger hospital meet federal requirements for Medicare and related problems.

He emphasized that the district is needed to help take care of the "large number of people" in Eastland County who are over 65.

When asked why the hospital district did not cover the entire county, Musgrove said there were other hospitals in the county besides the one at Ranger.

The hospital district, if approved by the voters, would include the part of Ranger School District in Eastland County. Under the bill, the district could levy taxes up to

75 cents a \$100 evaluation.

Ranger has been making plans for a new hospital to meet the requirements of the federal governments.

Upon the passage of this bill a town meeting will be held in order for the citizen's committee to explain what has been done so far and answer questions and explain what they are interested in doing for the community. The members of this committee is as follows: Bill Marslander, Glyn Gilliam, Norman Richardson, Ala Rae Morris, Wayne Matthews, Felton Brasher, Dr. W. P. Watkins, Dr. Luther Gohlke, Dr. Mince and Dortha Harris.

The Industrial Development teams met Tuesday afternoon for another series of studies to compile the necessary items that would be of interest to a prospective industry that might be considering moving to Ranger.

Dr. E. W. Mince, president of Ranger Junior College, discussed the education and training facilities Ranger has to offer.

The college was established in 1926 and has an enrollment of over 300 students at the present time.

All instructors of the college have master degrees in the course they teach and Mince stated that "No local money is used for teacher's salaries at the college."

The tuition for students of the college starts at \$100 per year for local students. The college has a new administration building, new dormitories, new gym and science building.

The Ranger Public School is known as the Ranger Independent School District and lies mostly in Eastland County with a very small portion in

the north lying in Stephens County. It is 176 square miles in land area.

The schools are supported about 72% from local ad valorem taxes and the remainder in State Aid as is given to all schools. The present budget calls for expenditure of \$328,597.

The assessed valuation of the district is \$5,817,330. This is based on 39% of actual value. Actually 18% is a more realistic figure according to a State survey. The tax rate is \$1.50 per hundred dollars of value. Of this rate, \$1.38 is for local operations and 12c is for payment of bonds.

Tax assessing and collecting is done by the district. At least 94% of the taxes are collected each year. About \$96,279 will be collected this year.

Presently there are 821 students enrolled in grades one through 12 with an additional 29 enrolled in Kindergarten. In the Hodges Oak Primary School there are six teachers for grades one, two and three and the pupil-teacher ratio is 29-1. Grade four, five and six are located across town in Young School where there are also six teachers. The ratio there is 24-1. In both schools this does not count a remedial teacher who does not have a fixed class nor does it include three teacher aids in primary.

The Junior-Senior High School is in another building and has 18 full time personnel employed there with a half time counselor. The graduating class ranges from 30 to 40 each year and a great majority do enroll in a college following graduation. Forty-four units of work is offered but only 18 is required for graduation.

The high school is fully accredited by the Texas Education Agency and the Southern Association of Colleges and Schools. The elementary schools are affiliated with this last organization. Few schools in this area are members of the Southern Association.

The school presently receives over \$33,000 in Federal money which pays for Remedial teachers, teacher aides and office aides plus some teaching supplies. Over \$35,000 has been spent in three years for furniture and teaching equipment such as record players, maps, motion picture projectors, tape recorders and similar equipment.

The Labor Market in the Ranger area was discussed by George Kloss and Charles Arnett.

The total labor force of Eastland County as estimated by the Texas Employment Commission in 1967 was 6,800. Of these, 790 were engaged in agriculture, 5,620 in non-agriculture and 190 were employed. Of the 6,410 employed labor force, 820 were employed in manufacturing, 4,800 in non-manufacturing and 790 in agriculture.

The discussion for next Tuesday's meeting will be "Construction and Insurance," by David Pickrell, Bill Parnell, and James Ratliff. The second portion of the program will be "Financing" by Glyn Gilliam and Lester Crossley.

Easter To Be Colorful Occasion At Ranger's Western Manor Home

Easter will be a colorful occasion at Western Manor Nursing Home, 460 W. Main St. in Ranger.

Dr. and Mrs. W. P. Watkins and the staff will be joined by relatives and friends of the family members in providing those special things appropriate at this season.

There will be flowers, food, favors, guests and greetings to the group which includes:

- Mary Currington
- Minnie Sellers
- Nannie Falls
- Cora Preslar
- Lavina Thannah
- Hattie Stewart
- Dora Fox
- Dassie Hale
- Mary Fisher
- Lillian Dempsey
- Sarah Wilson
- Frances Utz
- Emma Jennings
- Crey Cases
- Bertha Bryan
- Nettie Mace
- Sadie D. Navokovich
- Lula Powell

Amelia Chestnut

Alic Cook

Cassie Johnson

Bessie Crawford

Lola Burch

Anna Mae White

Susie Hearn

Eary Wallace

Minnie Ganow

Ethel Williams

Myrtle McNat

Gordie Calhoun

Minnie Monroe

Aima Parks

Dora Higginbotham

Katie Nixon

Edith Trantham

Jewel Maley

Ada Wanegar

Dovie Thrasher

J. C. Hagar

Geo. W. Cox

David Galloway

Virgil Greer

C. E. Bell

Jack McEver

Chas. Shaban

Joe Martinez

P. H. Williams

J. Y. Jordan

Ed Dixon

J. B. Lagrone

Largest Crowd Ever Expected For 5th Annual Kendrick Easter Event

A record attendance is expected for the 5th Annual Kendrick Easter Pageant, on Sunday, April 6, at the Kendrick Amphitheater, located midway between Eastland and Cisco on Highway 80, it was reported at mid-week.

Given good weather, the largest turnout ever is expected according to the Pageant spokesman.

Rehearsals have been developing well and an exceptionally good pageant is forecast.

New scenes to be added this year include the Creation, through the lives of Adam and Eve; the birth, preaching and beheading of John the Baptist; and the Life of Christ from birth through the resurrection.

Pageant starting time will be 3:30 a.m., and ending at sunup, Easter Sunday. A musical will precede the pageant, and is scheduled to begin at 1:30 a.m. Sunday, with a long list of musicians and choirs expected to be on hand for the early entertainment. As in the past, families are expected to come early for the Pageant event.

The theater will accommodate 10,000 autos. A concession stand is available on the grounds and it is being recommended that visitors bring pillows to sit on and blankets to wrap in for warmth.

Admission is free and the public is invited.

Participants in the Pageant are from throughout this area and represent all religious denominations and walks of life. The master stage of the theater is 360 feet in length which houses 12 separate stages and buildings erected of a crystal white aggregate stone finish with each being lighted with three color spot lights and all wired for sound.

Included on the stage is the Sea of Galilee, the running River of Jordan and the Mount Calvary.

This year's production will be the most complete performance in the state, and will include live animals consisting of gray donkey for the Mother Mary, a white donkey for the Triumphant March of Jesus, a camel for the wisemen, horse-drawn chariots, mounted guards, the usual stock scene

in the manager and sheep for the shepherds.

The script is taken word for word from the Bible.

Members of the 1968 Pageant cast are as follows: John Harris, Pat Hooks, Pat Turk, C. D. Herrington, Rickey Rogers, Mike Ring, Dave Eaton, Dorese Rust, Carla Boustead, Hubert Riddle, Opal Watson, Lois Riddle, Connie Jaramillo, Anne Harris, W. R. Coston, Everett Harris, Mary Mize, Lillie Noble, Mrs. Lloyd Mize.

Roger Noble, John Peck,

Mrs. Frances Revels Connell will spend Easter with her parents, Mr. and Mrs. Bob Revels. Mrs. Connell is employed in Garland.

Recent guests in the home of Mr. and Mrs. R. B. Golemon during Easter will be Mr. and Mrs. Tom Golemon of Austin and Miss Bobbie Golemon of Nacagadoches.

Mr. and Mrs. A. B. Halbert and family will visit relatives in East Texas during the holidays.

New Beauty Shop Opens In Ranger

Sarah Moorehead announces the opening of the "House of Beauty", 810 Hwy 80 East in Ranger.

Assisting the owner in achieving the latest hair styles are licensed operators, Mary Clark and Darlene Dixon. (see ad elsewhere in this paper).

The Times extends sincere congratulations to these ladies and wish for them success in their new venture.

RANGER TIMES

Street, Ranger, Texas 76470 — Established June 1, 1919

Published Semi-Weekly — Sundays and Thursdays

SUBSCRIPTION RATES — By carrier in city, \$7.80 per year...

CLASSIFIED

For Sale — FOR SALE: The Claco Steam Laundry, Good business...

FOR SALE: 1x12-in. wood lumber. See at 605 Walnut...

FOR SALE: Duplex Apartment, close in, good location...

FOR SALE: French Foodie, eight months old. Price \$25.00...

FOR SALE: Three year-old gelding horse, gentle for children...

FOR SALE: Two-bedroom house, all modern, eight years old...

SELLING OUT! Stock reduction sale. This week only...

FOR SALE: Fresh eggs and fat dressed hens...

TRUCK SALE — 1965 GMC Twin Screw Diesel Winch Truck...

FOR SALE: Peanut hay, W. L. Bledsoe, Carbon, Call 639-2494...

FOR SALE: Precision Swirls Photo Watch personalized for you...

FOR SALE: Three peanut farms, good allotments. Good water for irrigation...

FOR SALE: Flexi-Lite signs for car or truck, block letters for building signs...

FOR SALE: 80 Acres all Grass Land, Good Tank, \$8400.00...

FOR SALE: 180 Acres, 35 Acres Coastal New Land, Net Fences, Plenty Water...

FOR SALE: 201 Acres Grass Land, Well and Good Tank, Good Deer Hunting...

FOR SALE: 140 Acres, 30 Cult, Some Grain Allot, near pavement, \$110.00 per acre...

FOR SALE: 100 Acres Land, 50 Peanut Allot...

FOR SALE: 150 Acres, One Half Creek Bottom, some Pecans, \$4000.00 Down...

FOR SALE: 500 Acre Ranch on Pavement, Net Fences, 3 Bd Rm Home, \$100.00 Acre...

FOR SALE: 480 Acres Improved Grass, excellent Fences, Will consider Trade...

FOR SALE: 900 Acres Sandy Land, Some Coastal and Love Grass, Consider Trade...

FOR SALE: 13000 Acre Ranch, West Texas with valuable Mineral interest \$400.00 Acre, Terms...

Notice — MASONIC LODGE NO. 738 Ranger Masonic Lodge A.F. & M. meets at 7:30 p.m. on first Thursday in each month...

FOR PAINTING, paper hanging and decorating, call Fred L. Minnick, 647-3551.

FOR PAINTING, paper hanging and decorating, call Fred L. Minnick, 647-3551.

FOR PAINTING, paper hanging and decorating, call Fred L. Minnick, 647-3551.

FOR PAINTING, paper hanging and decorating, call Fred L. Minnick, 647-3551.

FOR PAINTING, paper hanging and decorating, call Fred L. Minnick, 647-3551.

FOR PAINTING, paper hanging and decorating, call Fred L. Minnick, 647-3551.

FOR PAINTING, paper hanging and decorating, call Fred L. Minnick, 647-3551.

FOR PAINTING, paper hanging and decorating, call Fred L. Minnick, 647-3551.

FOR PAINTING, paper hanging and decorating, call Fred L. Minnick, 647-3551.

FOR PAINTING, paper hanging and decorating, call Fred L. Minnick, 647-3551.

FOR PAINTING, paper hanging and decorating, call Fred L. Minnick, 647-3551.

FOR PAINTING, paper hanging and decorating, call Fred L. Minnick, 647-3551.

FOR PAINTING, paper hanging and decorating, call Fred L. Minnick, 647-3551.

FOR PAINTING, paper hanging and decorating, call Fred L. Minnick, 647-3551.

FOR PAINTING, paper hanging and decorating, call Fred L. Minnick, 647-3551.

FOR PAINTING, paper hanging and decorating, call Fred L. Minnick, 647-3551.

FOR PAINTING, paper hanging and decorating, call Fred L. Minnick, 647-3551.

FOR PAINTING, paper hanging and decorating, call Fred L. Minnick, 647-3551.

FOR PAINTING, paper hanging and decorating, call Fred L. Minnick, 647-3551.

FOR PAINTING, paper hanging and decorating, call Fred L. Minnick, 647-3551.

FOR PAINTING, paper hanging and decorating, call Fred L. Minnick, 647-3551.

FOR PAINTING, paper hanging and decorating, call Fred L. Minnick, 647-3551.

FOR PAINTING, paper hanging and decorating, call Fred L. Minnick, 647-3551.

FOR PAINTING, paper hanging and decorating, call Fred L. Minnick, 647-3551.

FOR PAINTING, paper hanging and decorating, call Fred L. Minnick, 647-3551.

FOR PAINTING, paper hanging and decorating, call Fred L. Minnick, 647-3551.

FOR PAINTING, paper hanging and decorating, call Fred L. Minnick, 647-3551.

Legal Notices — TEXAS WATER RIGHTS COMMISSION Notice of Hearing In the Matter of Cancelling Permit No. 960 of Fred W. Hagaman, et al.

Permit No. 960 carried in the name of Fred W. Hagaman, Mrs. Ruth Horigan and Helen Haganian according to Commission records.

Subject permit, as amended, authorizes the construction of a 1,158 acre-foot capacity reservoir on North Palo Pinto Creek, a tributary of Brazos River, Brazos River Basin, and the impoundment of 1,250 acre-feet of water per annum.

Permittee is authorized to divert and use from said reservoir 100 acre-feet of water per annum for industrial purposes and 1,150 acre-feet of water per annum for the irrigation of 700 acres of land located in the W. J. Smith Survey, Abstract No. 483, the Z. C. Collier Survey, Abstract No. 1967, the J. Labea Survey, Abstract No. 260, the F. Händel Survey, Abstract No. 10, the W. C. & C. Boswell Survey, Abstract No. 29, the R. B. McDonald Survey, Abstract No. 1609, and the W. C. Sperry Survey, Abstract No. 434, in Eastland County, Texas, all being more fully set out in said permit, as amended.

All affected parties are directed to appear and show cause, if any, why the water right listed above should not be cancelled in whole or in part, upon any or all of the following grounds: Abandonment, failure to timely complete, ten years non-use of all or part of the authorized right.

Given under and by virtue of an order of the Texas Water Rights Commission on March 26, 1969.

(SEAL) Signed Joe D. Carter, Chairman

CARD OF THANKS — I am deeply grateful to my friends and neighbors for their many deeds of kindness and sympathy during the death of my son, Odis W. Carwile.

Mrs. R. C. Carwile

RENTALS — CAR RENT: Furnished apartment, private bath, bills paid, Stanton Apartments, Tel. 647-1853.

FOR RENT: Apartment, Call 647-1675.

FOR RENT: Unfurnished house, three miles east of Ranger on Hwy 80. Call 647-3525.

FOR RENT: Three room furnished apartment, T.V. cable available, 513 So. Hodges, Tel. 647-1089.

Western Mattress Co. Mattress, Box Springs, Custom bill. Renovated or exchange. New Guarantees. Save 50%. CALL 647-3122 RANGER

Eastland Steam Laundry FREE PICK UP AND DELIVERY Phone 647-2613 JOY CLEANERS

Ranger Air Service is now the Authorized Evinrude Motor Dealer

in the Ranger area Also Specializing in Parts and Repair Service

513 So. Hodges, Tel. 647-1089

100 Acres Land, 50 Peanut Allot

150 Acres, One Half Creek Bottom, some Pecans, \$4000.00 Down

500 Acre Ranch on Pavement, Net Fences, 3 Bd Rm Home, \$100.00 Acre

480 Acres Improved Grass, excellent Fences, Will consider Trade

900 Acres Sandy Land, Some Coastal and Love Grass, Consider Trade

13000 Acre Ranch, West Texas with valuable Mineral interest \$400.00 Acre, Terms

Many Other Good Ranches in this Area and Other Parts of Texas, Okla. and Colo. Have several good Motels for sale or trade

Long Term Farm and Ranch Loans contact us

KINCAID REAL ESTATE 100 S. Seaman - 629-1788 J. W. Elder, Robert Kincaid 647-1321 - 629-8721 Ranger Eastland

The Week Ahead In Ranger — THURSDAY 12:05 p.m. — Lions Club, Bryan's Steak & Coffee Shop 3:30 p.m. — 1920 Club, Community Club House 7:30 p.m. — St Rita's Altar Society

2:30 p.m. — Dorcas Class First Baptist Church, home of Mrs. George Robinson

MONDAY Bullock Quilting Club, 7:00 p.m. — Royal Neighbors, Community Club House

TUESDAY 8:00 a.m. — Dutch Club, 9:30 a.m. — L.W.M.B. Church of God, 1:45 p.m. — Ladies Bible Class, Merriman Baptist Church

2:30 p.m. — Mary-Martha Class, First Baptist Church, place to be announced

5:30 p.m. — Boy Scout Troop No. 10, First Methodist Church, 7:00 p.m. — Hebekah Lodge, 7:30 p.m. — Band Booster Club, 7:30 p.m. — Ranger Volunteer Firemen

WEDNESDAY 7:00 a.m. — Methodist Mens Prayer Group, 10:00 a.m. — Ladies Bible Class, Mesquite and Rusk St. Church of Christ, 12:05 p.m. — Rotary Club, Bryan's Steak and Coffee Shop, 2:30 p.m. — Ladies Bible Class, Eastside Church of Christ, 6:30 p.m. — Bible Study, First United Methodist Church, 7:30 p.m. — Elks Club, 4:00 p.m. — New Era Club, home of Mrs. J. A. Johnson

Miss Dixie Hodges, student at Tarleton State College, Stephenville, will spend the holidays with her parents, Mr. and Mrs. Ross Hodges.

Weekend guests of Mr. and Mrs. J. Floyd Killingsworth were Mrs. Stephen Pounds of Dallas, Mr. and Mrs. Don McBride of Fort Worth and Mrs. J. P. Hearn of Ranger.

Mrs. Jerry Bryson of Fort Worth was a weekend guest of her mother, Mrs. F. U. Bourland.

Guess Saturday in the home of Rev. and Mrs. Jerry Speer were their mothers, Mmes. Cora Speer and Neil Taylor, both of Breckenridge.

Weekend guests of Mr. and Mrs. J. Floyd Killingsworth were Mrs. Stephen Pounds of Dallas, Mr. and Mrs. Don McBride of Fort Worth and Mrs. J. P. Hearn of Ranger.

Brooks Flying Service Mesquite Spraying Oak Spraying Weed Spraying Call RANDY BROOKS in Cisco 442-3291

Confection Supply Route Unusual opportunity for a man or woman to restock new type coin dispensers with products. Handling brand names only. No setting. Dependable person can net VERY HIGH EARNINGS. Part or full time. Requires \$1150 to \$3250 cash secured by inventory and equipment. Write for personal interview, giving phone number to Inter-State Dist. Co., 453 East 4th South, Suite 206, Salt Lake City, Utah 84111 76

For Sale — FOR SALE OR LEASE: Three-bedroom house, located 320 So. Austin, large lot. Sale price, \$4,500; lease, \$45.00 per month. Call 647-1240 after 4:30 p.m. Mrs. Kenneth W. Jameson, 76

FOR SALE: Easter bunnies, Call 647-3217, 75

FOR SALE: Chest type Coca-Cola box; good condition. Can be used for cold drinks any place where they are sold. Call 647-1739, 78

FOR SALE: Furniture - all kinds. Call 647-9138 for appointment, 76

BILL'S Barber Shop S&H Green Stamps

Ralph Lockwood Income Tax Service Office Mezzanine Floor Gholson Hotel Ph. 647-1640

FOR YOUR Ceiling Tile, Painting, Remodeling, Panelling, Composition Shingles, Built-up Roofs and General Home Repair Call R. D. OTT 672-5300 Strawn, Tex.

Bond Sales Total \$24,782 During February — During the month of February the sale of United States Savings Bonds and Freedom Shares in Eastland County totaled \$24,782, according to Mr. J. V. McWhorter, Area Chairman of the Savings Bonds Committee. The January-February sales totaled \$54,796 and this is 18 per cent of the 1969 goal of \$300,000.

Sales in Texas during February totaled \$14,369,901. Year-to-date sales totaled \$39,071,780 which is an increase of 3.9 per cent over sales during 1968.

Nation-wide total February sales of E and H Bonds and Freedom Shares were \$442 million, slightly above February 1968 sales. The first two months' sales totaled \$866 million, 6.0 per cent below a year earlier.

Rev. Jerry Speer has returned from Lamesa where he was evangelist in a revival in Midway Baptist Church.

Weekend guests of Mr. and Mrs. J. Floyd Killingsworth were Mrs. Stephen Pounds of Dallas, Mr. and Mrs. Don McBride of Fort Worth and Mrs. J. P. Hearn of Ranger.

Mrs. Jerry Bryson of Fort Worth was a weekend guest of her mother, Mrs. F. U. Bourland.

Guess Saturday in the home of Rev. and Mrs. Jerry Speer were their mothers, Mmes. Cora Speer and Neil Taylor, both of Breckenridge.

Weekend guests of Mr. and Mrs. J. Floyd Killingsworth were Mrs. Stephen Pounds of Dallas, Mr. and Mrs. Don McBride of Fort Worth and Mrs. J. P. Hearn of Ranger.

Mrs. Jerry Bryson of Fort Worth was a weekend guest of her mother, Mrs. F. U. Bourland.

Guess Saturday in the home of Rev. and Mrs. Jerry Speer were their mothers, Mmes. Cora Speer and Neil Taylor, both of Breckenridge.

Weekend guests of Mr. and Mrs. J. Floyd Killingsworth were Mrs. Stephen Pounds of Dallas, Mr. and Mrs. Don McBride of Fort Worth and Mrs. J. P. Hearn of Ranger.

Mrs. Jerry Bryson of Fort Worth was a weekend guest of her mother, Mrs. F. U. Bourland.

Guess Saturday in the home of Rev. and Mrs. Jerry Speer were their mothers, Mmes. Cora Speer and Neil Taylor, both of Breckenridge.

Weekend guests of Mr. and Mrs. J. Floyd Killingsworth were Mrs. Stephen Pounds of Dallas, Mr. and Mrs. Don McBride of Fort Worth and Mrs. J. P. Hearn of Ranger.

Mrs. Jerry Bryson of Fort Worth was a weekend guest of her mother, Mrs. F. U. Bourland.

Guess Saturday in the home of Rev. and Mrs. Jerry Speer were their mothers, Mmes. Cora Speer and Neil Taylor, both of Breckenridge.

Weekend guests of Mr. and Mrs. J. Floyd Killingsworth were Mrs. Stephen Pounds of Dallas, Mr. and Mrs. Don McBride of Fort Worth and Mrs. J. P. Hearn of Ranger.

Mrs. Jerry Bryson of Fort Worth was a weekend guest of her mother, Mrs. F. U. Bourland.

Guess Saturday in the home of Rev. and Mrs. Jerry Speer were their mothers, Mmes. Cora Speer and Neil Taylor, both of Breckenridge.

Weekend guests of Mr. and Mrs. J. Floyd Killingsworth were Mrs. Stephen Pounds of Dallas, Mr. and Mrs. Don McBride of Fort Worth and Mrs. J. P. Hearn of Ranger.

Mrs. Jerry Bryson of Fort Worth was a weekend guest of her mother, Mrs. F. U. Bourland.

Guess Saturday in the home of Rev. and Mrs. Jerry Speer were their mothers, Mmes. Cora Speer and Neil Taylor, both of Breckenridge.

Weekend guests of Mr. and Mrs. J. Floyd Killingsworth were Mrs. Stephen Pounds of Dallas, Mr. and Mrs. Don McBride of Fort Worth and Mrs. J. P. Hearn of Ranger.

Mrs. Jerry Bryson of Fort Worth was a weekend guest of her mother, Mrs. F. U. Bourland.

Guess Saturday in the home of Rev. and Mrs. Jerry Speer were their mothers, Mmes. Cora Speer and Neil Taylor, both of Breckenridge.

Weekend guests of Mr. and Mrs. J. Floyd Killingsworth were Mrs. Stephen Pounds of Dallas, Mr. and Mrs. Don McBride of Fort Worth and Mrs. J. P. Hearn of Ranger.

Mrs. Jerry Bryson of Fort Worth was a weekend guest of her mother, Mrs. F. U. Bourland.

Guess Saturday in the home of Rev. and Mrs. Jerry Speer were their mothers, Mmes. Cora Speer and Neil Taylor, both of Breckenridge.

ENTRY BLANK ACADEMY AWARD NOMINATION'S THIS IS NOT AN ACADEMY BALLOT... IT IS YOUR CHANCE TO GUESS HOW THE EXPERTS WILL VOTE ON THE AWARDS

CONTEST RULES 1. Mail in 5 envelopes the weekend you guess will be the Academy Award in each category...

BEST PICTURE 1. ROMEO & JULIET 2. FUNNY GIRL 3. THE LION IN WINTER 4. OLIVER 5. RACHEL, RACHEL

BEST SUPPORTING ACTRESS 1. Estelle Parsons — RACHEL, RACHEL 2. Faye Dunaway — OLIVER 3. Rosemary Clooney — FUNNY GIRL 4. Eileen Herlihy — THE LION IN WINTER 5. Eileen Herlihy — THE LION IN WINTER

BEST SUPPORTING ACTOR 1. Jack Albertson — THE SUBJECT WAS MURDERED 2. James Caan — PACES 3. Daniel Mays — STAR 4. Jack Wild — OLIVER 5. Gene Wilder — THE PRODUCERS

BEST DIRECTOR 1. Gillo Pontecorvo — BATTLE OF ALGERIA 2. Franco Zeffirelli — ROMEO & JULIET 3. Anthony Harvey — THE LION IN WINTER 4. Carol Reed — OLIVER 5. Stanley Kubrick — 2001: A SPACE ODYSSEY

BEST SONG 1. CHITTY CHITTY BANG BANG (Chitty Chitty Bang Bang) 2. FOX LOVE CHASE (Fox Love Chase) 3. FUNNY GIRL (Funny Girl) 4. STAR (Star) 5. THE WINDMILLS OF YOUR MIND (Thomas Crown Affair)

BEST SCREENPLAY BASED ON MATERIAL FROM ANOTHER MEDIUM 1. THE LION IN WINTER 2. THE GODFATHER 3. OLIVER 4. RACHEL, RACHEL 5. ROMEO & JULIET

Give To EASTER SEALS OPEN FOR BUSINESS At L&J Supply Bldg. 122 MAIN ZENITH RANGER TV SALES and SERVICE Phone 647-1377 In Ranger Phone 442-2085 In Cisco

JOIN THE OVER 40,000 CAR OWNERS WHO HAVE TEST-DRIVEN SKELLY KEOTANE! Over 55% of those keeping records and reporting them, claim more mileage and greater power... for greater economy and driving pleasure. And only Skelly has Keotane. Prove to yourself what a difference Keotane can make in your driving. Test drive Keotane today! Now available at K-C Fuel Co. Dale Grumbles

Catholic Church Plans For Easter Announced

Rev. Robert W. Wilson, pastor of St. John's Church in Strawn, St. Rita's Church in Ranger, St. Francis' Church in Eastland, and Holy Rosary Church in Cisco, has announced a special schedule for the four churches for this week in solemn observance of the Passion and Death of Our Lord Jesus Christ.

On Holy Thursday, in commemoration of the Last Supper when Christ established the Holy Eucharist, there will be a Mass at St. Rita's in Ranger at 7 p.m. and at Holy Rosary in Cisco at 8 p.m.

On Good Friday there will be the Stations of the Cross, in observance of the death of Our Lord, at 12 noon at St. John's in Strawn, and at 12 noon at Holy Rosary in Cisco.

On Good Friday evening there will be a Solemn Liturgical Commemoration of the Death of Our Lord with Holy Communion distribution at 7 p.m. at St. Rita's in Ranger and at 8 p.m. at Holy Rosary in Cisco. Coffee will be served in the Holy Rosary Parish Hall after the service.

On Holy Saturday the Liturgy of the Easter Vigil will be celebrated in Ranger at St. Rita's at 7 p.m. In Cisco on

Holy Saturday, there will be a covered dish supper in Holy Rosary Parish Hall at 6:30 p.m. followed by the Easter Vigil Liturgy in the church at 7:30 p.m.

On Easter Sunday, the Feast of the Resurrection of Our Lord, the celebration of the Mass will be as follows: Strawn at 8 a.m., Ranger at 9:30 a.m., Eastland at 9 a.m., and Cisco at 10:30 a.m.

During this Holy Week, Cisco will be privileged to have with them a Dominican Third Order Community made up of Father Daniel, a Cistercian priest and theology professor at the University of Dallas; 2 Notre Dame sisters from the University of Dallas; and Mr. and Mrs. Steve Landregan and family, also of Dallas. Mr. Landregan is Editor of the "Texas Catholic" newspaper and has just returned from a trip to the Holy Land.

Because of this Dominican Third Order Community, it will be possible to duplicate the Holy Week ceremonies. Rev. Wilson urged all Catholics from Ranger and Strawn to attend the Ranger services, and all Catholics from Eastland and Cisco, the Cisco services.

HOSPITAL NEWS

The following persons were listed as patients at Eastland Memorial Hospital Wednesday

Edgar McCollum, Jimmy Culpepper, Glenrose, Dale Jackson, Carbon, Peggy Midkiff, Moran, Delia Reaves, Claude Simmons, Cisco, Maderson Hague, R. L. Perkins, Leroy Wright, Sherman Root, L. B. Bishop, Melvin Wilcoxen, Cisco, John Brown, Carbon, Carl Angstadt, Jessie Vardiman, Moran, Grace Brown, Cross Plains, Eula Preslar, T. J. Preslar, Grace Ashton, Cisco, Jewell Fonville, Gorman, Pearl Bond, Rising Star, Lola Everette, Cisco, Mattie Mitchell, Ethel Leyens, Edna Thompson, Cisco, Cindy Foote, Cisco, Kathryn Johnson, Cisco, Bill Cagle, George Key, Barbara Johnson, Ranger, Angela Campbell, Strawn, Nancy Stinnett, Fort Worth, Mattie King, Becky Smith, Cisco, Susie Bratton, Ranger, Johnny Grimes, Mary Krensavage, Strawn, Florence Yancey, Nettie Finch, Gordon, Daisy Smoot, Moran, Pearl Moore, Cross Plains, Jimmie Alexander, Ranger, Lowell Brown, Big Springs, Mary Chamberlain, Rising Star, Mary Clark, Arthur Fambrough, Cisco, Stella Goforth, Ranger, Gertie McDaniel, Carbon, Marcia High, Floyd Couch, Stephenville, Charlie Taylor, Gorman, Mary Bailey, Larry Pierce, Cross Plains, Van Tickner, Cisco, Louise Seabourne, Annie Medford, Wynn Boen, Baby Girl and Baby Boy Nelson, Stinnett, Baby Girl Ridens, Cisco, Baby Girl Baily, Baby Girl High.

ning were:

Mrs. Thelma Bott
Mrs. Ida Harrel
Mrs. Carl Boustead
Mrs. Ester Graham
Mrs. Flora Mitchell
Mrs. S. T. Eaton
Mrs. Bill Powell
Mrs. Connie Ashcraft
Mrs. Ben Freeman
Mrs. Rosa Castro
Mrs. Norma Webb
Mrs. Aline Blackwell
Mrs. Lydia Maynard
Deliah Eaves
Jerri Jolly
Lyda Anderson
Raymond Boyd
E. E. Crawford
Roy Lyon
Reuben Beck
Walter Mace
O. J. Christman
O. M. Gilbert

Friendship Club Has Regular Meet

The Friendship Club met Thursday in the home of Mrs. Reva Horn.

Club members carried a gift to a shut-in member, Mrs. Ruby Denny.

The next meeting will be May 10, in the home of Mrs. Vera Woodard.

Present were Meses. Christene Cox, Woodard, Ruby Bond, Ellen Horn, Zelma Lusk, Opal Clifton, Johnnie Laughlin and Reva Horn.

MONTGOMERY WARD

RANGER, TEXAS

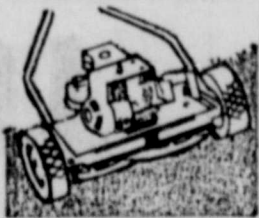

Power-Up your mower with a Tune-Up!

Wards Pre-Season Mower Tune-up

only 7.88

Regular 9.95

- This Is What We Do . . .
- Check engine, compression.
 - Clean and adjust plugs and points.
 - Sharpen rotary blade.
 - Check belt and adjust tension.
 - Clean carburetor screen, jets.
 - Complete mechanical check.
 - Free Pick-up & Delivery.
 - Change oil.

Ranger — 647-3224
Eastland 629-1533
Cisco call 629-1633 Collect

MONTGOMERY WARD

Reg. \$54.95 Now **49.95**

30 Gallon Glass-Lined Water Heater
Glass Lined Tank Delivers 30.2 GPH At 100° Rise. AGA Certified.

JUST SAY "CHARGE IT"

Free Delivery Call 647-3224 Wards — Ranger

Foods for a Happy Easter

JRB QUALITY MARKET SPECIALS

USDA Choice Boneless, Tenderized		USDA Choice	
Round Steak lb.	99c	Ground Chuck lb.	79c
USDA Choice — Boneless		Armour's Mira-Cure	
Rump Roast lb.	99c	Sliced Bacon lb.	69c
USDA Choice — Dad's Favorite Steak		Gooch's Blue Ribbon — 12-oz.	
Sirloin Steak lb.	99c	Franks pkg.	49c
Lean Boneless Cubes		Gooch's Blue Ribbon — 6-oz.	
Stew Meat lb.	79c	Lunch Meats 3 pkgs.	\$1

JRB MEATS are U.S. Government Inspected and Graded. If for any reason you are not satisfied, we will cheerfully refund your money.

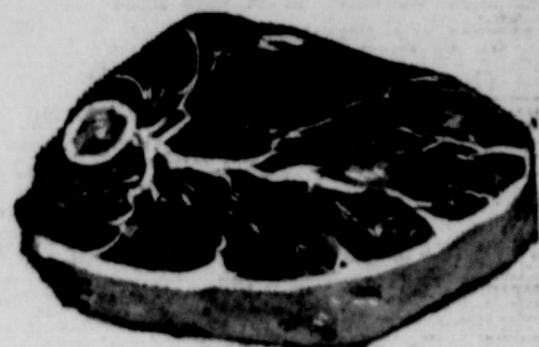

USDA CHOICE

ROUND STEAK

Full Cut Lb. **89c**

MIX OR MATCH

Shurfine Whole Kernel or Crm.	
CORN 303 can	
Sunny Hills 12 oz.	
CATSUP Bottle	
Lucky Leaf 303	
APLESAUCE can	
Hi-Note No. 1-2	
TUNA can	
Uncle William 2 1-2	
PORK & BEANS can	
Shurfine Whole 303	
GREEN BEANS can	

4 FOR \$1

Del Montne No. 2	
Pineapple Juice can	
Ranch Stylee 15 oz.	
BEANS can	
Homefolk 303	
BLACKKEYES can	
Shurfine 303	
CUT GREEN BEANS can	
Le Grande ream 303	
CORN can	
Gold Tip 303	
TOMATOES can	

5 FOR \$1

BISCUITS AF-10-Count 7 cans 49c

● FROZEN FOOD SPECIALS

Chicken-Beef-Turkey	
MORTON'S DINNERS 11-oz.	39c
MORTON'S DONUTS 10-oz.	29c
STRAWBERRIES Kelly's Sliced—10-oz.	4 pkgs. \$1

FREE

WALT DISNEY PRODUCTIONS

the Live Bug

COLORING BOOK when you buy 2 bottles of Hunt's Catsup

14-oz. Bottles **5 for \$1**

FLOUR Dutch Oven 5-lb. bag 39c

● HEALTH & BEAUTY AIDS

ALKA SELTZER 69c Size	49c
HAIR DRESSING Brylcream 98c Size	59c
RIGHT GUARD Spray Deodorant \$1 Size	69c
IRONING BOARD COVERS \$1.29 Value	79c

Holsom's
Angel Food CAKE
Reg. 49c Size **39c**

TOILET TISSUE Northern — 4 roll pkgs. 3 pkgs. \$1

J.R.B. Grade "A" Large	
EGGS doz.	49c
Bama—29-oz.	
APPLE BUTTER 3 jars	\$1
Bama Grape or — 18-oz.	
RED PLUM JAM 3 for	\$1
Strongheart—	
DOG FOOD 1all cans	13 for \$1
All Flavors — 46-oz.	
HAWAIIAN PUNCH 3 cans	\$1

● DAIRY FOOD SPECIALS

Foremost	
WHIPPING CREAM 1/2-pint	29c
JRB — All Flavors	
ICE CREAM 1/2-gal.	49c
All-Sweet — Solid Pounds	
MARGARINE 2 lbs.	49c
Northern—Jumbo Rolls	
PAPER TOWELS 4 rolls	\$1
Kellogg's — 12-oz.	
CORN FLAKES box	29c

Any one of these
3 BETTER HOMES AND GARDENS COOKBOOKS



with the purchase of
Maryland Club Coffee **69c**

Garden Fresh Produce Features!

BEEF STEAK TOMATOES lb.	25c
FLORIDA SWEET CORN 3 ears	29c
TOP-QUAL BANANAS lb.	10c
STRAWBERRIES 3 pts.	\$1
TOP-QUAL CANTALOUPE 3 for	89c



DOUBLE S&H GREEN STAMPS
with purchase of \$2.50 or more every Wednesday

JRB SUPERMARKETS

S & H GREEN STAMPS
WITH EVERY PURCHASE

PRICES GOOD THROUGH SATURDAY, APRIL 5
Quantity Rights Reserved — No Sales to Dealers
PRICES GOOD IN RANGER

NOTICE

Our business office will be closed all day
APRIL 4
in observance of
GOOD FRIDAY



Lueders Encampment To Be Managed By Rev. Shepherd



REV. NEAL SHEPHERD

The Rev. Neal Shepherd, who has pastored churches in West Texas for the last ten years, was announced this week as new manager at Lueders Baptist Encampment. He and Mrs. Shepherd will move to the Encampment Grounds early in April.

For the last two and a half years the Rev. Mr. Shepherd has served as pastor of Calvary Baptist Church at Brownwood. Prior to that he served at Rotan's Hillcrest Baptist Church and at West Side in Sweetwater. Before becoming a pastor he was in the construction business.

Rev. Shepherd succeeds N. L. (Doc) Williams who resigned as manager after serving 11 years. During this period, many improvements were made in encampment facilities, including a three-bedroom camp manager's home, a new chapel auditorium, street pavement, a new water line and natural gas line to the camp grounds.

Also, nine cabins have been remodeled with heat for winter and air-conditioned for summer meetings. Improvements have also been made on the kitchen and dining room.

The total attendance during the past camp seasons was 38,263. There were 2,836 decisions in the services with 797 of these being conversions. Mr. and Mrs. Williams have moved to their home in Lueders. After a rest, he will enter some other business.

California has within its boundaries all the various climates of North America.

Swine Course In Abilene

Eastland County swine producers will have a good opportunity to attend a swine short course in Abilene, reports County Agent DeMarquis Gordon.

National, state and local authorities on swine production are expected to participate in the Swine Short Course at the Round House at West Texas State Fairgrounds, Abilene, on Wednesday, April 2. D. G. Jedele, outstanding authority on swine housing from the University of Illinois, will discuss the application of ventilation and insulation principles to improve hog environment. Mr. Jedele has assisted in the design and specifications of many confinement building plans in Illinois and the Midwest and will share his views on new trends in confinement housing.

Dr. R. W. Moore, researcher in swine diseases at Texas A&M, will discuss the implications of the National Hog Cholera Eradication Program and how swine producers can control the disease.

Other staff members from Texas A&M will present topics on reproduction, market grades of hogs, current swine nutrition research, and their effects on efficient swine production.

Lee Roy Colgan Jr., Texas pork producer from Lamesa, will relate his experiences in making decisions and determining costs involved in initiating a new hog operation.

Bray's
DEPARTMENT STORE

Eastland County's
Family Store
EASTLAND & RANGER



IT'S
EASTER TIME
AGAIN!



Women's Easter

DRESSES

Many Fabrics and Styles to Choose From. All the Easy Care 100% Polyester Knits, Also Cottons. Newest Spring and Summer Shades. — Jr. Petites, Jrs, Womens & Half Sizes.



Little Girls

Easter Dresses

Beautiful Easter Egg Colors in Many Styles Sizes 9 mos. to 6X

\$3.50 to \$6

STRAW Handbags

In Many Styles and Colors

\$3 to \$8



FREE

ESTIMATES ON new roofs only Repair of Your Old Roofs Residential and Commercial "A T T. NEW WORK GUARANTEED"

TRI-CITIES ROOFING CO.
Call Noble Sculter 629-2370 EASTLAND

\$10 To \$35

TAKE A LOOK AT THE
INTERNATIONAL

CADET

60

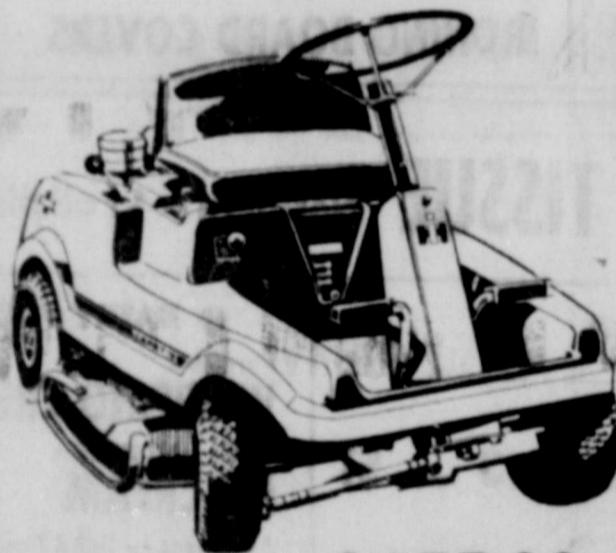

Model 160
6 Horse Power **\$455.00**

FOR ONLY **\$15.92** PER MONTH

- Four Forward and Reverse Speeds!
- Mowing Heights from 1-1/2 to 4 Inches
- Built To Take It!
- Power When You Need It!

International Cadet 60 is the ideal mower for residential and estate mowing. Cuts a big wide 32-inch swath... maneuvers around the trickiest plantings... turns on a dime. Charges up slopes... cuts through thick weed stands. Let us tell you of the many, many fine features of Cadet 60! Stop in today!

RANGER GARAGE

Hwy. 80 W. — Ranger

RANGER DRIVE-IN THEATRE
BOX OFFICE OPENS 8:45 — SHOW STARTS 7:15
ADMISSION 75c
FRIDAY — SATURDAY — SUNDAY
APRIL 4-5-6

SPENCER TRACY | SIDNEY POITIER | KATHARINE HEPBURN
THE PICTURE EVERYBODY'S BEEN WANTING TO SEE!
guess who's coming to dinner
KATHARINE HOUGHTON

WHOA!

THE TIME HAS COME—TO CALL A HALT... EITHER THE PEOPLE IN THE TOWNS IN THIS VAST AREA ARE GOING TO BE GOOD NEIGHBORS... OR

The people in Eastland County are getting a little sick and a little tired of the constant threat to the 11th Court of Civil Appeals being moved somewhere else. By the Temple Dickson of the Abilene District. We're just as convinced that the best way to put a stop to this nonsense, once and for all, is to let the people who are responsible for the constant threat know that we want it stopped. Right Now!!

Not all the people in the town where the noise is about stealing our court, are interested in seeing their small-town neighbors robbed, so we're going to let them know that we need their help... they can let their community leaders know that they are not in favor of stripping the Appeals Court away from Eastland County.

Best way to let these people know how we feel is to remind them that we plan to do business only with those who respect our rights and our institutions.

Like-minded local citizens, firms and institutions are invited to join us in our crusade to save our time-honored court in Eastland.

Speak out... Sign up... And join the crusade for our 11th Court of Civil Appeals.

Eastland Telegram H. V. O'Brien
Hood King Motor Co. Bob King
Majestic Theatre Harelik's Dept. Store
Dick Dixon Mrs. Tack Jernigan
Charles S. Sandler
Cisco, Texas

WISE SHOPPERS KNOW...

the way to buy Easter and Spring outfits is with a convenient low-cost loan. Drop in at our office and talk it over. Our interest rate is reasonable and you have many months to repay in convenient installments. Each loan is insured, too, so that your family is debt-free if anything should happen!

Cash can be yours... often in less than one day!

FIRST STATE BANK / RANGER, TEXAS

3 DAYS
LEFT

48th ANNIVERSARY SALE

10% TO 40% OFF ON ALL MERCHANDISE - NOTHING HELD BACK

FREE
DOOR PRIZES

EVERY THING FOR THE HOME
NO INTEREST FOR 1 FULL YEAR ON FURNITURE & CARPET

FREE DELIVERY

RANGER FURNITURE EXCHANGE

123 N. RUSK

Phone 647-1404

RANGER TIMES
Thursday, April 3, 1969 PAGE FIVE

16th County Pecan School To Be April 18th In Cisco

The 16th Annual Eastland County Pecan Budding and Grafting School will be held at Cisco, April 18, according to an announcement today by DeMarquis Gordon, Eastland County Agricultural Agent. The school will be co-sponsored by the Eastland County Pecan Growers Association and the Cisco Chamber of Commerce. The morning session of the school will begin at 9:30 a.m. in the new auditorium of Cisco Junior College. This session will be devoted to discussions, pictures and demonstrations on budding and grafting. After lunch, the afternoon session will be held at a local pecan orchard near Cisco. Field demonstrations will be given and everyone will have an opportunity to practice the patch budding and inlay grafting techniques. Dr. J. W. Worthington, Texas A&M Extension Service Horticulturist, will be the instructor. Pecan producers and county agent will assist with the demonstrations. Anton White, President of the Eastland County Pecan Growers Assn., said the association will have bud wood, graft wood, as well as budding and grafting supplies for sale. This will include budding and grafting wood of most of the new USDA varieties. White invites everyone to attend. He said over 1,600 men and women from central and West Texas have attended the school during the last 15 years and learned to propagate pecans.

old demonstrations will be given and everyone will have an opportunity to practice the patch budding and inlay grafting techniques. Dr. J. W. Worthington, Texas A&M Extension Service Horticulturist, will be the instructor. Pecan producers and county agent will assist with the demonstrations. Anton White, President of the Eastland County Pecan Growers Assn., said the association will have bud wood, graft wood, as well as budding and grafting supplies for sale. This will include budding and grafting wood of most of the new USDA varieties. White invites everyone to attend. He said over 1,600 men and women from central and West Texas have attended the school during the last 15 years and learned to propagate pecans.

AN ENTERTAINMENT THEATRE

MAJESTIC

EASTLAND PH. 629-1120

NOW Thru SATURDAY
Thurs. Open 4:45 Show 5:00-7:10-9:20
Fri.-Sat.: Open 1:45 — Show 2:31-4:44-7:00-9:10

MATINEE FRIDAY
AT 2:00 P.M.

Don't mix with **"SAM WHISKEY"**
It's risky!

Saturday Morning 9:00 A.M.
—EASTER KID SHOW—
"SMOKEY" — Plus Cartoons
For Ticket Information Call 629-2621

W. Q. SAYS ...

VOTE FOR SENATOR GLIB

'OL SENATOR GLIB OUGHTA RUN GOOD. HE'S USUALLY WELL OILED.

PIPKIN MOTOR CO.
OLDS-CADILLAC RAMBLER
GMC PICKUP
Eastland 629-2636

EASTER CARDS...

Hallmark Cards
When you care enough to send the very best

EASTLAND DRUG
Eastland, Tex.

MONTGOMERY WARD

RANGER, TEXAS



SHOE SALE!

SAVE FROM **30 to 60%**

TODAY — ON WARD'S UPSTAIRS BARGAIN FLOOR!!

MEN'S LOAFERS Regularly \$10.99	\$7.91	GIRL'S PATENT SHOES Regularly \$4.99	\$2.97
MEN'S WORK SHOES Regularly \$9.99	\$7.19	LADIE'S SUEDE OXFORDS Regularly \$5.99	\$3.99
BOY'S HI-TOP SHOE Regularly \$6.99	\$5.03	INFANT'S HI-TOP SHOE Regularly 4.99 Now	\$2.00
BOY'S OXFORDS Regularly \$7.99	\$5.75	GIRL'S DRESS SHOES Regularly \$4.99	\$3.59
Men's — Boy's — And Girl's SKIPS — 2.99-3.99	\$2.00	WALL-TO-WALL BARGAINS AND ALWAYS FREE COFFEE ON WARD'S UPSTAIRS BARGAIN FLOOR	

Save over 16%! Wonderful washable SKIPS®



WOMEN'S, MISSES' AND CHILDREN'S

2 pair \$5

REGULARLY \$2.99 or \$2.66 Pair

"CHARGE IT" AT WARDS

- Easy to keep sparkling fresh
- Long-wearing cotton duck uppers
- Lively, buoyant crepe rubber soles
- Fully cushioned from heel to toe

A) Budget-minded women like the flattering trim-line styling and this terrific sale price! Machine washable; Sizes 5 to 10.

B) Misses'. Circular vamp. Sizes 12½-3.

C) Child's. Circular vamp. Sizes 5 to 12.

Enjoy the day-long comfort of fully cushioned insoles.

Open 9-5:30
Except Friday
From 9 to 7
Sat. 9 to 6:00

you'll like **WARDS**

FREE TICKETS TO "SMOKEY" AT THE MAJESTIC THEATRE IN EASTLAND

WITH EACH PAIR OF SHOES SOLD!!



SAFEWAY

DOLLAR DAYS

<p>Safeway Special!</p> <p>Gala Towels Assorted Colors, 2-Ply 3 Big Rolls \$1</p>	<p>Safeway Special!</p> <p>Vienna Sausage Libby's 5 4-oz. Cans \$1</p>	<p>Safeway Big Buy!</p> <p>Toilet Tissue Bracero, *Yellow *Pink *Aqua or *White 3 4-Roll Pkgs. \$1</p>	<p>Safeway Special!</p> <p>Cake Mixes Betty Crocker, Assorted 3 Reg. Pkgs. \$1</p>
<p>Safeway Special!</p> <p>Cling Peaches Highway, *Sliced or *Halves 4 29-oz. Cans \$1</p>	<p>Safeway Special!</p> <p>Canned Pop Cragmont, *Regular or *Diet, Assorted 14 12-oz. Cans \$1</p>	<p>Safeway Special!</p> <p>RANCH STYLE Beans Hush... Pleasin' 7 15-oz. Cans \$1</p>	<p>Safeway Special!</p> <p>Mellorine Joyett, Assorted Flavors 3 1/2-Gal. Cartons \$1</p>

ALL STORES Will Be Closed Easter Sunday
April 6th
SHOP AHEAD FOR EASTER VALUES!



SHOP... COMPARE... SAVE at SAFEWAY!
Safeway Has the Low, Low Prices...
PLUS Specials Every Day!
Remember... IT'S THE TOTAL FOOD BILL THAT COUNTS!

Cream Pies 4 14-oz. Pkgs. \$1
Bel-air, Assorted, Special!

Banquet Dinners Assorted, Reg. Pkg. 39c

Ice Cream Snow Star, 1/2-Gal. Assorted Flavors, Carton 63c
Candied Yams 29c

Check These Easter Values!

Cranberry Sauce Ocean Spray, *Jellied or *Whole, Special! 4 16-oz. Cans \$1

Mandarin Oranges Town House, Big Buy! 4 11-oz. Cans \$1

Marshmallows Flat-Puff, Special! 4 16-oz. Pkgs. \$1

Sweet Potatoes Highway, Cut-N-Whole, Special! 4 19-oz. Cans \$1

Aluminum Foil Kitchen Craft, Big Buy! 4 12"x20" Rolls \$1

Sliced Pineapple LaLeaf, Special! 4 14 1/2-oz. Cans \$1

Mazola Margarine Corn Oil, Special! 3 1-Lb. Pkgs. \$1

Gelatin Desserts Jell-well, Assorted, Special! 12 3-oz. Pkgs. \$1

Razz-Ma-Tazz Clusters of Glazed Popcorn with Peanuts, Special! 3 8-oz. Pkgs. \$1

Pard Dog Food Dogs Go for It! Special! 7 16-oz. Cans \$1

Salad Dressings Seven Seas, *Regular Italian *Green Goddess *Italian Blue *Creamy Russian *Creamy Italian, Special! 3 8-oz. Bottles \$1

Bakery Values!

Hot Cross Buns Mrs. Wright's, *Ci. Pkg. Big Buy! 29¢

Diet Bread Skylark, *Dark or *Light, Special!—1-Lb. Loaf 2 for 49¢

Dairy Deli Values!

Gelatin Salads Lucerne, Assorted, Special! 3 15-oz. Cans \$1

Chocolate Milk Lucerne, Special! 1/2-qt. Carton 59¢

Compare These Values!

Easter Egg Dye Pans with New Cold Water Fix Tablets, 4-Color Pkg. —Each 19¢

Nylon Hose Ladies', Seamless Mesh, (Pink Pkg.) *Single or *Tan, Assorted Colors 2 Pairs \$1

Mixing Bowls Stainless Steel, 1/2-Quart Size —Each 69¢

Mix or Match Specials

- * Butter Beans
- * Fancy Beets
- * Van Camp Hominy
- * New Potatoes
- * Kobey's Potatoes
- * Sauerkraut
- * Chopped Greens
- * Navy Beans
- * Elbow Macaroni

10 for 1

GRANADA

Bread & Butter PLATE Only 29¢

Each Plate includes 1 loaf of bread and 1/2 lb. butter.

USDA Inspected Grade "A"

TURKEYS

Young-Toms 29¢
17 to 24-Lbs. Average, Ready to Cook —Lb.

Young Hens 33¢
10 to 16-Lbs. Average, Ready to Cook —Lb.

Stuffing Mix 29¢
Mrs. Wright's —7 1/2-oz. Pkg.

Mince Pies 39¢
Bel-air, Frozen —24-oz. Pkg.

Guaranteed to Please!

Boneless Roast 88¢
*Chuck or *Shoulder, USDA Choice Beef —Lb.

Rib Steaks 88¢
USDA Choice Grade Heavy Beef —Lb.

Standing Rib Roast 88¢
Large End, USDA Choice Heavy Beef —Lb.

Top Sirloin Steak \$1.49
Smallest, USDA Choice Heavy Beef —Lb.

New York Steak \$2.09
Smallest Strip, USDA Choice Heavy Beef —Lb.

Ground Chuck 69¢
Lean Beef —Lb.

Ground Beef \$1.09
Safeway, Handy Club Pak USDA Inspected 2-Lb. Club

Boneless Hams \$1.29
Half Ham, *Swift's Highest or *Marshall Chef —Lb.

Delicately Flavored

Smoked Hams 45¢
Rich Smoked Flavor! Shank Portion —Lb.

Whole Ham or *Full Shank Half —Lb. 55¢

Pull Butt Half Smoked Ham, No Centers Removed —Lb. 59¢

Center Slices Of Smoked Ham —Lb. \$1.09

Compare These Values!

Swift's Bacon 69¢
*Swift's Premium or *Safeway Sliced 1-Lb. Pkg.

Thick-Sliced Bacon \$1.38
Safeway 2-Lb. Pkg.

Eckrich Sausage 89¢
Smoked, Pre-Cooked —Lb.

Pork Links 85¢
Osar Meyer, Natural Casing Sausage —Lb.

Canadian Bacon \$1.29
Armour, By the Piece "Old Fashion Sliced" —Lb.

Pork Roast 53¢
Fresh, Boston Butt —Lb.

Pork Steak 59¢
Fresh, Butt Cut —Lb.

Pork Chops 69¢
Fresh, Quarter Sliced Pork Loin —Lb.

Swift's Franks 59¢
*Swift's Premium or *Safeway, All Meat 1-Lb. Pkg.

Lunch Meat 35¢
Safeway, Sliced *Pickle-Polenta *Olive *Mustard & Cheese *Spiced *All-Beef Bologna 6-oz. Pkg.

USDA Choice Grade Lamb

Leg-O-Lamb 98¢
Tender and Juicy! USDA Choice —Lb.

Shoulder Roast 69¢
Square Cut, Neck & Shank Removed —Lb.

Lamb Chops \$1.35
*Rib *7-Bone or *Sirloin —Lb.

USDA Inspected... Grade "A"

FRESH FRYERS

Everyday Low Price!

4-Legged Fryers Cut-Up —Lb. 39¢

Double-Breasted Cut-Up Fryers —Lb. 49¢

Drumsticks or *Thighs —Lb. 59¢

Whole Breast USDA Inspected —Lb. 69¢

29¢



Washington's Large & Extra Fancy

APPLES 29¢
Mix or Match! —Lb.

- * Red Delicious
- * Golden Delicious
- * Winesap
- * Red Rome

Bell Peppers Pimp, Each 2 for 25¢

Cabbage Tear 'N' Eat —Lb. 5¢

Cherry Tomatoes Top Quality Pint Cup 29¢

Celery Large Crisp Stalks —Each 29¢

Avocados California Fuerte, Large —Each 19¢

Navel Oranges Sunlist 12-oz. Cello 69¢

Golden Ripe

Bananas —Lb. 10¢
Special!

Carrots Safeway, Crisp & Crunchy 1-Lb. Cello 10¢

Raisins Town House, Rich in Iron 2-Lb. Cello 79¢

Texas Yams Texas' Finest —Lb. 19¢

Green Beans Kentucky Wonder, Florida New Crop —Lb. 29¢

New Potatoes Red, Florida New Crop 2 Lbs. 29¢

Yellow Onions 2 Lbs. 25¢
Texas New Crop

Cucumbers 2 for 25¢
Excellent for salad

Sparkling Fresh!

Easter Lilies \$1.99
3 to 6 Blooms
Beautiful Easter Flowers!
(Available at Most Stores)
While Supplies Last!

For Your Easter Breakfast!

Waffles Bel-air, Frozen 5-oz. Pkg. 2/25c

Orange Juice Scotch Treat, Frozen, From Florida 6-oz. Can 19¢

Instant Coffee Safeway 4-oz. Jar 79¢

Waffle Syrup Sleepy Hollow 12-oz. Bottle 33¢

Pancake Mix Butterfink Covered Wagon 2-Lb. Pkg. 53c

Creamery Butter Shady Lane 1-Lb. Pkg. 79¢

For Your Easter Feast!

Brown Sugar Imperial, *Light or *Dark 1-Lb. Pkg. 19c

Whole Cloves Crown Colony 1 1/2-oz. Pkg. 25¢

French's Mustard Tangy Flavor! 4-oz. Jar 13c

Ripe Olives Lindsay, Large, Whole No. 300 Can 43¢

Sweet Gherkins Heinz 7 1/2-oz. Jar 39¢

Red Cherries Empress, Maraschino 4-oz. Jar 25c

Prices Effective Thurs., Fri. and Sat., April 3, 4 and 5, in Eastland.

We Reserve the Right to Limit Quantities. No Sales to Dealers.

SAFEWAY