







**LEGION OFFICIALS**—The three men shown above were in charge of a workshop at the Legion Hall in Cisco last Tuesday night. They are (from left): Garland DeLamar of Waco, state field man; Bill D. Lipham of Abilene, 17th District Commander; and Ernie Davis of Indianapolis, Indiana, national staff member.

### American Legion Officers Of Area Hold Workshop In Cisco

Officers of American Legion Posts of the 17th Congressional District held a workshop on how they can be of service to returning veterans of the Vietnam war at the Legion Hall in Cisco last Tuesday night. Ernie Davis of the National American Legion staff and Garland DeLamar, field representative of the state organization, led the discussion. They pointed out that the returning veterans should be advised and assisted in obtaining their rights as ex-service men. Mr. Davis noted that "many of these returning veterans left as teenagers and they are now returning as mature men who are ready and anxious to take their places in responsible community activities."

Eligible to join the American Legion are veterans of World Wars I and II, the Korean Conflict, and the Vietnam War. Mr. DeLamar reported that the American Legion will be observing its 50th birthday this year. The state official reported that the Texas Veterans Land Board has money available to loan to Texas ex-service men to buy property, and he urged Legion leaders to be of service to anyone interested in their communities. "The American Legion is an organization dedicated to community service as well as to assisting veterans and the widows of ex-service men," District Commander Bill D. Lipham of Abilene said in a short talk. He urged local Posts to plan programs that would be of benefit to their communities. Eight posts were represented by some 25 people at the meeting. Local arrangements were handled by Post Commander J. D. Collier and Adjutant E. L. Jackson.

Coming To Eastland County . . . ENGLAND'S sensational young star **CLIFF RICHARD** in



March 10 & 11

New 1969

Nomad and Shasta **TRAVEL TRAILERS**

Now in stock. Used mobile homes and parts, Ezy-Lift Hitches and accessories.

**Kelly Kar Co.**

HI 9-4003 -- Breckenridg.

#### FREE

ESTIMATES ON new roofs only **Repair of Your Old Roofs Residential and Commercial "ALL NEW WORK GUARANTEED"**

**TRI-CITIES ROOFING CO.** Call Noble Sculiers 529-2370 EASTLAND

#### Ruby Springer

Bookkeeping and Tax Service The Place? 117 So. Rusk Next to Tibbels Hardware and Gift Come in any time, or Call for Appointment

#### Ruby Springer

Ranger, Tex. 647-3230

#### FAMILY FAVORITE

For

### SUNDAY DINNER



For an adventure in good eating make your plans for Sunday dinner with us. For a delightful meal may we suggest our sugar cured ham or our fried young chicken.

#### WHITE ELEPHANT RESTAURANT

EASTLAND Mr. Charles Robertson, Mr. and Mrs. Ernest Robertson Your Hosts

### JRB QUALITY MARKET SPECIALS

**FRANKS** Gooch's Blue Ribbon . . . . . 12-oz. pkg. **49c**

Mrs. Weaver's **SALADS** 50 S&H Green Stamps Free with 2 Packages **USDA Choice Ground Round** lb. **79c**

Hormel Black Label **Bacon** lb. **69c** **USDA Choice — Boneless Rump Roast** lb. **89c**

**USDA Choice Arm Roast** lb. **79c** **Lean Boneless Cubes Stew Meat** lb. **79c**

**USDA Choice Short Ribs** lb. **39c** **Gooch's Old Virginia Sausage** lb. **69c**

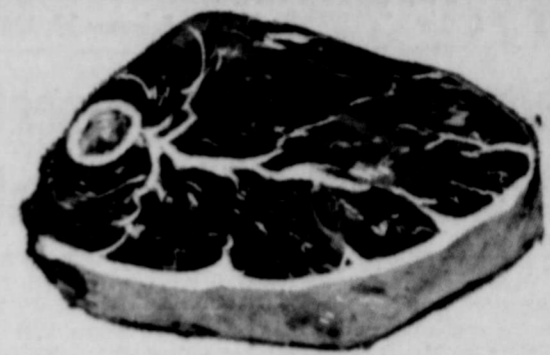

**USDA Choice ROUND STEAK** Full Cut **AUNT JAMIMA 99c**

**JRB MEATS** are U.S. Government Graded and Inspected . . . If for any reason you are not satisfied we will cheerfully refund your money.

Drive **DETERGENT**  
It's New Giant Size **69c**

Folger's **COFFEE**  
Reg. or Drip 1-lb. can **69c**

Shortening **SNOWDRIFT**  
3-lb. Can **59c**

Dutch Oven **FLOUR**  
5-lb. Bag **39c**

**PANCAKE MIX** . . . . . lb. box **25c**

**NABISCO — 16-oz. FIG NEWTONS** . . . . . box **39c**

**FROZEN FOOD SPECIALS**  
VIP Frozen — 6-oz. **Orange Juice** 5 cans **\$1**  
VIP Frozen — 5-oz. **Lemonade** can **10c**

**DAIRY FOOD SPECIALS**  
Foremost **HALF & HALF** pint **29c**  
Foremost **CHOCOLATE MILK** quart **29c**  
Western Ranch — Solid **MARGARINE** lb. **10c**

**DEL MONTE — 29-oz. DRINK** pineapple-grapefruit . . . . . 2 cans **47c**

**DIXIE BELL SALTINE CRACKERS** . . . . . lb. box **19c**

**FOR CLOGGED DRAINS LIQUID PLUMR** . . . . . quart **59c**

**HEALTH AND BEAUTY AIDS**  
Dristan — \$1.25 Size **COLD TABLETS** pkg. **89c** **Vitalis — \$1.25 Size HAIR TONIC** each **87c**  
87c Size **POLIDENT** each **69c** **Sudden Beauty — 87c Size HAIR SPRAY** each **59c**

**JIFF — 12-oz. PEANUT BUTTER** . . . . . jar **49c** || **AUSTEX — No. 2 CHILI** plain . . . . . can **59c**

#### \* MIX OR MATCH \*

Shamrock Cut 303  
**GREEN BEANS** can  
Shamrock Jumbo 303  
**BUTTER BEANS** can **6<sup>TOP</sup>\$1**  
Seaside 303  
**BUTTER BEANS** can  
Shamrock 300  
**BLACKKEYES** can  
Shamrock Whole 303  
**IRISH POTATOES** can

Peter Piper 300  
**PINTO BEANS** can  
Peter Piper 300  
**RED BEANS** can **7<sup>FOR</sup>\$1**  
Goldtip Cut 303  
**GREEN BEANS** can  
Alma Baby Baby 300  
**LIMA BEANS** can  
Alma Fresh 300  
**BLACKEYE PEAS** can  
Shamrock 300  
**PORK & BEANS** can

Van Camp 300  
**HOMINY** can  
Shamrock White or Golden 300  
**HOMINY** can  
H.L.H. Shoestring  
**POTATOES** can  
Alma 300  
**SPAGHETTI** can **8<sup>FOR</sup>\$1**  
Saxet Speckel  
**BUTTER BEANS** can  
Rotel No. 1  
**KRAUT** can  
Uncle William 303  
**PORK & BEANS** can  
Van Camps 8-oz.  
**PORK & BEANS** can

*Garden Fresh Produce Features!*  
**TANGERINES** California Sun Kissed . . . 2 lbs. **29c**  
**AVOCADO** California . . . . . 2 for **29c**  
**RUTABAGAS** Waxed . . . . . lb. **9c**  
**GRAPEFRUIT** Texas Red . . . . . lb. **10c**  
**ORANGES** Texas naval . . . . . 2 lbs. **29c**

**DOUBLE S&H GREEN STAMPS** with purchase of \$2.50 or more every Wednesday

**MEMBER AFFILIATED FOOD STORES**

**JRB SUPERMARKETS**  
**S & H GREEN STAMPS** WITH EVERY PURCHASE

PRICES GOOD THROUGH WEDNESDAY, FEB. 16  
Quantity Rights Reserved — No Sales to Dealers  
PRICES GOOD IN RANGER

## Carbon Supt. Hughes Comments On New State School Proposals

By SUPT. JIM HUGHES

About three years ago, Governor Connally appointed a committee to study the public school system of Texas. The group has prepared a plan under which Texas schools will undergo many changes that will affect all of the pupils and school patrons in Texas. The following letter lists some of the ways that the plan as submitted to the Texas legislature will affect the Carbon Schools.

(1) Although some sort of tax equalization is inevitable for our district, under the Governor's plan the taxes will have to be more than doubled in our district by 1970-71. This will be caused by a change in tax structure recommended by the Governor's committee. In the past, the Carbon School tax system has been based on an economic index which determined the amount the school paid into the state. In 1968, we were required to pay into the state \$9,400.00, and the state sent the school district \$60,000 in return. If the Governor's plan is made law, the Carbon Schools must pay \$16,000 into the state in 1969-

70, and must pay \$23,000 into the state fund in 1970-71. This amount will be necessary because the study shows that our market value of taxable property is \$13,302,000 and the district has an assessed value of \$1,965,000. In other words, the Governor's Report states that we are taxing an only 14.8% of market value, while some districts are taxing an 40% to 50% of actual value. The Committee claims that we are not paying our fair share of money into the state fund.

(2) Consolidation is provided in the Governor's plan, but consolidation will not ease the taxovers burden in the Carbon District. At the present time, the school has enough money to pay all but \$1,000 on the school buildings, then the district will be debt free. If the Governor's plan is accepted by the Legislature, Carbon will help to pay debts owed by other districts in the county that amount to about \$2,000,000, but will receive nothing in return. Besides the tremendous cost to pay the debts of other school districts, a new school plant must be constructed somewhere in the county, and this cost will be nearly as large as the \$2,000,000 mentioned above.

(3) The taxpayers and patrons of this district will lose all control of their school. Cisco has been designated as the school to get the plan moving, and the school board will be elected by county wide vote. Carbon does not have enough voting strength to have much effect in a county wide vote; therefore, all con-

rol will be placed in the hands of people from larger districts. This includes the tax equalization board which has the final say on how much taxes the people in the various districts will pay.

(4) Disregarding all other aspects except formal education, your children could be the loser. Your child will be one of many numbers; the child's identity will be lost. Leadership opportunities will be few; discipline problems will increase; racial problems could exist. The chance of you knowing where your child is, and what he or she is doing will increase ten fold.

There is no guarantee that the acquiring of knowledge by the student will be increased. Re-organization will create many problems, and unless dealt with skillfully, it could be years before the new school becomes an educational institution.

The Carbon School System was visited this past year by an accreditation team from the Texas Education Agency in Austin; this group of experts on school accreditation were complimentary of our school, and by letter stated that the Carbon school was a meeting all accreditation standards. At the same time we were declared fully accredited, another in the county was stripped of its accreditation, so the visits are not just a formality.

We are proud of the accomplishments of the graduates of Carbon School. About 40% of our students go to college, and they have been able to do well in colleges of all sizes and classifications. Many of our graduates have gone into industry or military service, and a large percent have excelled in their field of work.

We, as members of the Carbon School Board, urge you to give some time and study of this matter of school re-organization. After the study of every phase of the program, then contact your Senator or Representative in Austin, and make your wishes known to him. Our schools' destiny is in the hands of the Texas Legislature and the Governor.

**Coming To Eastland County . . .**  
ENGLAND'S sensational young star **CLIFF RICHARD** in  
World Wide Pictures  
**Two A Penny**  
FASTMANCOLOR®  
March 10 & 11

### RANGER DRIVE-IN THEATRE

ADULTS 60c KIDDIES UNDER 11 FREE  
Box Office Opens 6:30 — Show Starts at 7:00

LAST TIMES SUNDAY  
FEBRUARY 23

DOUBLE FEATURE PROGRAM  
Each Feature Shows One Time Nightly

**WARNING!** THIS IS  
"SWAMP COUNTRY"

Next to LOVIN'  
THEY LIKE FIGHTIN' BEST!

REX ALLEN CAROLE GILBERT SHE CASEY DAVE DAWE LYLE WAGGONER  
KIVA LAWRENCE BAKER KNIGHT  
PLUS  
MICHAEL RENNIE MARK DAMON  
ELEANOR BROWN  
ANTHONY DANSON & FRANK ROTZAR  
LAWRENCE WOLFFER & G. DE BLASIO  
ANTHONY DANSON

SLAVES TO THEIR OWN STRANGE DESIRES!  
PLAYTHINGS of each other's unholy passions!

**THE YOUNG AND THE EVIL AND THE SAVAGE**  
COLOR  
MICHAEL RENNIE MARK DAMON  
ELEANOR BROWN  
ANTHONY DANSON & FRANK ROTZAR  
LAWRENCE WOLFFER & G. DE BLASIO  
ANTHONY DANSON

FRIDAY — SATURDAY — SUNDAY  
FEBRUARY 28 — MARCH 1-2

The 'Paper Lion' is about to get creamed!



Stuart Millar presents  
"PAPER LION"  
Starring Alan Alda  
Technicolor United Artists

## Lone Star Gas Co. to Ask Inter-Office Adjustment

L. G. James, President of Lone Star Gas Company, announced today that Lone Star has commenced preparation of an application which it expects to file with the Railroad Commission of Texas in early summer to adjust upward the company's authorized intra-company city gate charge for gas delivered in Texas. The last application filed for such a nature by the Company was in December, 1958.

James said that residential and commercial rates would not be immediately affected by the filing with the Railroad Commission. After the new city gate charge is established and specific computations made for each city and town, requests would then be filed for increases in individual cities and towns where they are justified.

James stated that the current city gate charge is insufficient to compensate for the increases in expenses and investment incurred by Lone Star's transmission division since 1958. According to James, Lone Star's transmission division has, since 1958, incurred substantial increases in the cost of gas purchased, Federal income taxes, other taxes, wages and salaries, the cost of debt money, capital construction, and the cost of such construction.

Lone Star's transmission division purchases and gathers natural gas and transports it to the city gates on the system. Lone Star's distribution divisions receive and pay for gas at the city gate and distribute it to customer's premises.

James said that residential and commercial rates would not be immediately affected by the filing with the Railroad Commission. After the new city gate charge is established and specific computations made for each city and town, requests would then be filed for increases in individual cities and towns where they are justified.

James stated that the current city gate charge is insufficient to compensate for the increases in expenses and investment incurred by Lone Star's transmission division since 1958. According to James, Lone Star's transmission division has, since 1958, incurred substantial increases in the cost of gas purchased, Federal income taxes, other taxes, wages and salaries, the cost of debt money, capital construction, and the cost of such construction.

## \* HOSPITAL NEWS \*

Patients in Eastland Hospital are:  
Willie Vay Wylie, Moran.  
Elsie Sanders, Cisco.  
Coro Fehl, Eastland.  
L. L. Hollawyer, Cisco.  
Duffman Williamson, Annie Medford.  
Cecil Stuart, Strawn.  
Alma Green.  
Della Brown, Carbon.  
Loretta Pearce, Rising Star.  
Addie Overstreet, Gorman.  
Ika Butler, Carbon.  
Harvey Black, Cisco.  
Lorene Black.  
Jessie Vardiman, Moran.  
Eula Preslar.  
T. J. Preslar.  
Alberta Raney.  
Tennie Jordan.  
Lillie Dickson, Gordon.  
James Dickson, Gordon.  
Margaret Smith, Breckenridge.

We are proud of the accomplishments of the graduates of Carbon School. About 40% of our students go to college, and they have been able to do well in colleges of all sizes and classifications. Many of our graduates have gone into industry or military service, and a large percent have excelled in their field of work.

We, as members of the Carbon School Board, urge you to give some time and study of this matter of school re-organization. After the study of every phase of the program, then contact your Senator or Representative in Austin, and make your wishes known to him. Our schools' destiny is in the hands of the Texas Legislature and the Governor.

## UofT Exes Plan Meeting Feb. 28 In Mineral Wells

The annual meeting of the Oil Belt chapter of the University of Texas Ex-Students Association will be held at 7 p. m. Friday, Feb. 28, at the Baker Hotel in Mineral Wells, according to an announcement here.

A member of the National Aeronautics and Space Administration team will be the dinner speaker.

Ticket reservations should be addressed to David Cleveland, Martin Building in Mineral Wells.

Patients in Rawzer General Hospital Saturday morning were:  
Mrs. Clement Pharis.  
Mrs. Ted Bott.  
Mrs. Jeralde Ensor.  
Mrs. Mary Reddell.  
Mrs. Helen Hagaman.  
Mrs. Louise Trippett.  
Mrs. W. E. Chapman.  
Mrs. Raymond Boyd.  
Mrs. Steve Nowak.  
Mrs. Margaret White.  
Mrs. Bessie Ellis.  
Mrs. J. W. Cole.  
Mrs. Mary Mitchell.  
Miss Jeannette Purnam.  
Miss Elizabeth Davenport.  
Miss Ruby Hisekaby.  
Mrs. Lucille Williams.  
Monroe Blackwell.  
Roscoe Thomas.  
Joseph Neeley.  
Ted Bott.  
Ray Pollard.  
Raymond Proctor.

## J. C. SAYS . . .

**Doris Day and Brian Keith**  
"With Six You Get Eggroll"  
STARTS WEDNESDAY  
Open 5:15  
Show 5:30-7:15-9:05  
RATED G  
"DRACULA HAS RISEN FROM THE GRAVE"  
You just can't keep a good man down.

THERE'S LIFE ON THE MOON—OL SHEK'S BEEN BAYIN' AT 'EM FER YEARS!  
PIPKIN MOTOR CO.  
OLDS-CADILLAC RAMBLER  
GMC PICKUP  
Eastland 629-3096

## Fatten your savings.



Open a savings account with us.

Things begin to happen when you start saving regularly. First of all, your money starts mounting up. You'll be surprised how fast. It's safe, too, yet always available when you need it. Next, you'll get that good feeling of security that comes from having money if you ever need it. So start things happening. Open your own Savings Account today.

To safeguard travel money, carry First National City Travelers Checks. The world's biggest selling bank check. They protect you everywhere. They're welcomed everywhere. . . . They're everywhere. Ties is why we call them "The Liver, where Ciscos".

## FIRST FEDERAL SAVINGS and LOAN ASSOCIATION

121 MAIN RANGER 637-3277

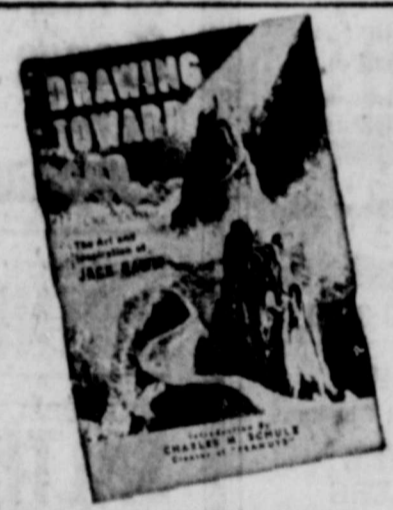

## DRAWING TOWARD GOD

The Art and Inspiration of JACK HAMM

Introduction by CHARLES SCHULZ Creator of "PEANUTS"  
DRAWING TOWARD GOD is a book designed to apply scriptural truth to everyday living. By means of some 50 full-page drawings interspersed in the text, the reader is led to reflect with the artist-author on the great issues of life. Over a billion impressions of Jack Hamm's religious art have been printed in the U. S. and 17 foreign countries. For the first time he sets down his reasons behind the drawings. Winner of four national cartooning awards, Hamm contends that the nature of God and man's nature need to be, and can be, related one to the other.

"Jack Hamm has a way of using his truth, crayon, and words to cut through to some of the great theological truths that concern us all. This is a marvelous book for individual meditation, or for any group of dedicated people who wish to have a guide to promote inspirational discussion. Jack has a rich imagination and a fine sense of humor. We have been blessed in our world with many great editorial cartoonists, but I know of no other man who has been able to turn his talents into interpreting religious truths as has Jack Hamm."  
From The Introduction By CHARLES M. SCHULZ Creator of "Peanuts"

"The work of Jack Hamm. He has a great gift for picturing, and therefore making simple, important truths that would be difficult to express so explicitly in words."  
DR. NORMAN VINCENT PEALS

"A fine artistic portrayal . . . bringing the inspirational Word of God into American homes."  
J. EDGAR HOOVER Director of F. B. I.

"The most difficult task for a cartoonist is to sustain a point of view over a long period of time, even when the subject is the Word of God. Jack Hamm has kept his work in such sharp focus that it sustains the believers among his readers and most certainly gives hope to those who need it."  
MILTON CANARY Creator of "Sieve Canyon"

"Jack Hamm is helping to create a moral and spiritual atmosphere throughout the United States."  
BILLY GRANHAM

"How better to reach people of all ages than with the timeless scriptures retold in timely pictures."  
PAUL HARVEY

Enclosed please find \$\_\_\_\_\_ for \_\_\_\_\_ copies of DRAWING TOWARD GOD  
@ \$3.50 per copy.  
(Make checks payable to this newspaper. Include tax and postage.)

**ORDER YOUR COPY TODAY!**

NAME \_\_\_\_\_  
STREET ADDRESS \_\_\_\_\_  
CITY \_\_\_\_\_ STATE \_\_\_\_\_  
Zip \_\_\_\_\_

## Coming To Eastland County . . .

ENGLAND'S sensational young star **CLIFF RICHARD** in  
World Wide Pictures  
**Two A Penny**  
FASTMANCOLOR®  
March 10 & 11

## REPOSSESSED MERCHANDISE

Refrigerated  
**Air Conditioner**  
5,000 btu \$9 mo.  
GE Refrigerated  
**Air Conditioner**  
23,000 btu \$17 mo.  
GE Refrigerated  
**Air Conditioner**  
12,000 btu \$12 mo.  
G. E. Color  
**T.V. 21.00 mo.**  
G. E.  
**Stereo 12.00 mo.**  
G. E.  
**Stereo 9.00 mo.**  
**GOODYEAR SERVICE STORES**  
A Division of the Goodyear Tire & Rubber Company  
308 E. Main Ph. 629-2662 Eastland, Texas

## Rehearsals, 'Camel-Fund' Drive Underway for Easter Pageant

Rehearsals are now underway and are progressing nicely for the 1969 presentation of the Kendrick Easter Pageant, which will be staged beginning at 3:30 a.m. on Easter Sunday, April 6.

A number of new scenes are being added, beginning with the creation through the lives of Adam and Eve; the birth, preaching, and the beheading of John the Baptist; and the full life of Christ from birth through the resurrection, will be portrayed by a cast of laymen from every denomination and from a wide area.

The pageant is held in the Kendrick Amphitheater with

facilities for 100,000 people, located four miles west of Eastland on U.S. Highway 80. It is presented free of admission.

### DEAR EDITOR

I had the honor in 1968 of playing a part in the Kendrick Easter Pageant, which I think is the best thing that has happened to this area, much less Eastland County, due to the huge crowds which attend each year.

I regret, due to my job, that I cannot be a member of the cast again this year. I know that the Kendrick family is out an enormous amount of money to present the pageant each year, which includes the rent on the camel used for the wisemen.

I realize that to purchase a camel costs about \$2,000, which is a lot of money. Yet, the rent on one for a period of 4 or 5 years would be enough to have purchased the animal. I would like to start a "Purchase A Camel for the Kendrick Easter Pageant" Fund by sending a money order in amount of \$10.00.

If you will see this letter in your paper, I believe that others in the area and state will have the same feeling as I, and will donate to the cause. Thank you, David A. Wilkerson, Mineral Wells, Tex.

(Ed. Note: The Eastland Telegram is willing to cooperate in fund-drives to the extent that we furnish publicity as we can. However, we cannot accept contributions for a fund. In keeping with this policy, we are forwarding the money order from Mr. Wilkerson to the Kendrick family, and suggest that others wishing to contribute, send money directly to the family or to a Fund chairman when one is named.)

## Mrs. Bowles Is Found Dead At Her Residence

Mrs. Mary Bowles, 74, a resident of Cisco most of her life, was found dead at her home, 112 Avenue G, at about 4:30 p.m. Thursday. Justice of the Peace W. L. Lewis conducted an inquest and ruled that death was due to natural causes.

Mrs. Bowles was found seated at a table in her kitchen and had been dead four or five hours, officials said. A neighbor went to her home after the telephone did not answer and, finding the doors locked, she looked through a window and saw Mrs. Bowles

sitting in a chair and appearing to be unconscious.

Funeral services for Mrs. Bowles were held at 3 p.m. on Saturday at Rust Funeral Home Chapel with the Rev. Jesse E. Cassie, pastor of the First Baptist Church, officiating. Burial was in Oakwood Cemetery.

City Policemen Morgan Fleming and Carl Graves went to the Bowles home in answer to a call and forced a door open. Judge Lewis was called after it was determined that Mrs. Bowles was dead.

Mrs. Bowles was born Nov. 11, 1894, at Gorman and had lived in the county all of her life. Her husband, the late B. B. Bowles, died in 1964. She was a member of the First Baptist Church.

Surviving Mrs. Bowles are two sons, Bryant W. Bowles of Cisco and M. M. Bowles of Lubbock; one daughter, Mrs. J. M. Lorenz of Cisco; two brothers, A. T. Ballard of Haskell and W. C. Ballard of Abilene; and seven grandchildren.

## 'You Will Get A Pay Raise' -- Says Mr. Victor

"Your attention, please!" the voice came suddenly over the loud-speaker in the Victor Cornelius printing plant.

In a foreboding tone, the step-voice continued.

"I'll just say this one time and one time only."

With raised eyebrows, employees stared at each other.

"All those persons wishing to remain employees of Victor Cornelius, Inc. . . . (long pause) . . . will add ten cents per hour to their payroll time starting tomorrow."

Then after another pause, a kinder tone, "Sorry 'bout that."

The voice speaking for Victor Cornelius was that of Jack Germany, and the raise which employees accepted gratefully made a total of 30 cents per hour which Cornelius has boosted wages during the past 12 months.

Considering overtime hours it will increase the weekly payroll approximately \$300.

- Complete Front-End Service wheel alignment toe-in, cam & caster
- Brake Service
- Retread Service
- First-Class Carcure
- No. 1 Dixie-Cap Tread Rubber

\* \* \*

## HORTON TIRE CO.

EASTLAND

## LOOK

67 FORD GALAXIE, 500, two-door hardtop. Immaculate. 14,000 actual miles. One owner, local.

66 RAMBLER, four-door. Economy and comfort. Overdrive. Power-steering. Air conditioner.

62 PONTIAC, Four door. Power windows, seat, brakes, steering. Automatic and air.

57 CHEVY 4 DOOR V-8 Automatic and air. Nice work or school car.

64 OLDSMOBILE 4 door, this one you must see to appreciate.

HOOD KING

MOTOR COMPANY

Authorized Ford and Mercury Sales & Service

Ph. 629-1786 — Eastland

# Living's more fun in a Total Electric home!



### CAREFREE COMFORT

All you do is set the thermostat and, winter or summer, you and your family enjoy indoor comfort . . . automatically . . . with clean flameless electric heating and cooling.



### PUSHBUTTON CONVENIENCE

Your electric range, dishwasher, disposer, washer, dryer and other appliances zip through household chores with automatic ease, saving your energy for more enjoyable things.



### WORK-SAVING CLEANLINESS

With clean flameless electricity as the only energy used, your walls, curtains, drapes and woodwork stay fresh and new-looking longer . . . with much less cleaning and care.



### MORE LEISURE TIME

You'll have more time for your family, for hobbies, club work and entertaining with a houseful of electric servants ready to help you at the turn of a dial or the flip of a switch.



Look for this sign of modern Total Electric living when you build or buy

TEXAS ELECTRIC SERVICE COMPANY

## Easter Seal Appeal Letters Are Being Delivered in Area

Easter Seal Appeal letters are being delivered this week in Eastland County, according to Tom Wilson of Eastland, who is the Easter Seal Representative for the Easter Seal Society for Crippled Children and Adults of Texas.

As Representative, Mr. Wilson serves as contact representative for disabled persons needing Easter Seal rehabilitation services and also serves as treasurer of the Easter Seal Appeal in Eastland County.

The Easter Seal Society offers physical and occupational therapy, speech and hearing programs, and special equip-

ment loans to enable disabled persons to make the best use of their abilities to overcome handicaps. These services are financed by the annual Easter Seal Appeal.

The Society also provided for research into the causes and cures of crippled conditions, finances public education programs, and provides scholarships for training of professional personnel to staff rehabilitation centers.

Mr. Wilson pointed out that all of these programs are important if Texas is going to continue to provide the best in rehabilitation services for

the own disabled citizens.

During 1968, the Texas Easter Seal Society helped to provide treatment and services to 11,390 children and 6,232 adults who were in need of rehabilitation services. These services are available to any disabled person who can benefit from help provided by the Easter Seal Society, Mr. Wilson added.

The Easter Seal Campaign will run through Easter Sunday, April 6. Mr. Wilson urged increased support for the Easter Seal Society and its program of services to crippled children and adults.

The regular Fourth Sunday Singing will be held at Gorman, at 1:30 p.m. February 23, according to an announcement by H. A. (Pete) Tyrone.

Tyrone said, "We are expecting a lot of visiting singers and urge everyone to attend."

## County 4-H Riding Group Meet Feb. 8

The Eastland County 4-H Riding Group met Saturday, Feb. 8, at the Eastland Sheriff's Posse barn. Vickie King, President, presided over the business meeting. Eastland County 4-H Clover Cloppers was the name chosen for the riding group.

The meeting days were changed to the second and fourth Sunday afternoons from 2 to 4 p.m. Bill Cardwell, veterinarian from Cisco, was the guest speaker. The group practiced pole bending after the business meeting.

The group planned a trail ride for Saturday, Feb. 22 at 10 a.m. The group will meet at the Eastland County Sheriff's Posse Arena with their horses, trailers and sack lunches. There will not be a meeting on Sunday, Feb. 23, it was announced.

## GOOD YEAR

**BUY NOW—  
SAVE!**

**3 DAYS ONLY!**



Exotic Continental Styling  
295 sq. inches of color picture

Sale priced at...

# \$549<sup>88</sup>

# COLOR TV SALE

### The MONTERREY

- Easy-to-use Meter Guide Tuning
- High definition picture tube
- Insta-view gives you picture and sound in seconds
- Brings in VHF and UHF channels
- Concealed control panel gives you beauty with convenience
- Adjusts automatically to weak or strong signals for best picture quality

OTHER GOODYEAR VALUES...REGULAR LOW PRICES

### THREE WASH CYCLE WASHER with FILTER-FLO SYSTEM... \$208<sup>88</sup>

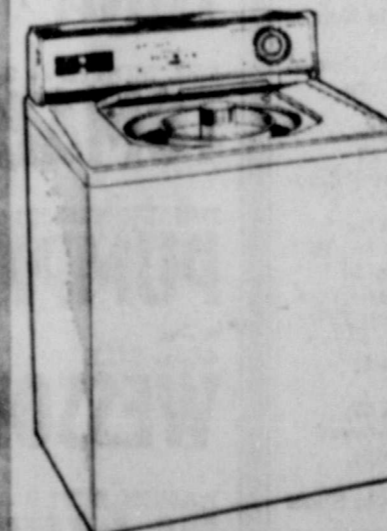

- Big capacity—handles up to 14-lb. loads. Permanent Press cycle for today's new fabrics
- Three water-saving load levels
- Soak cycle for heavily soiled clothes. Simple touch and turn controls

### GE STEREO SYSTEM



# 239<sup>88</sup>

- The Townsend Contemporary styling—plus terrific sound
- AM/FM/EM Stereo tuner with stereo star for precise FM stereo tuning
  - Tam-proof 4-speed changer
  - Four speaker sound system
  - GE Man-Made™ Diamond Stylus

PLENTY OF FREE PARKING | **NO MONEY DOWN** | WITH APPROVED CREDIT USE OUR EASY PAY PLAN | **FREE DELIVERY!**

# GOODYEAR SERVICE STORE

306-308 EAST MAIN ST. — EASTLAND — 629-2662

### WWI Barracks, Auxiliary Enjoys Surprise Party on February 18th

Members of World War I Barracks 1871 and Auxiliary members were honored at a surprise supper hosted by Mrs. Luna Lane and Callie Ainsworth at 6:30 p.m. on Feb. 18 at Bullock Cemetery Center.

Following invocation by Rev. K. C. Edmonds, the group enjoyed a delicious meal of stew, potato salad, cornbread, cookies, cake, coffee and tea.

### Mrs. D. Allsup Is Hostess For Xi Zeta Meeting

Mrs. David B. Allsup was hostess for the regular meeting of Xi Zeta Nu Chapter of Beta Sigma Phi on Tuesday evening, Feb. 18.

The business meeting was conducted by Linda Forney, chapter president. The group attended the winter concert of the music department of Ranger High School.

Following the program, they returned to the Allsup home where refreshments were served to Linda Forney, Mollie Day, Joe Eyley, Cletis Williamson, Eva Mills and the hostess.

### Second Baptist WMU Meets For Mission Study

Women's Missionary Union, Second Baptist Church, met for mission study on Tuesday afternoon, Feb. 18.

Group singing of "Take Time to be Holy" preceded the business session. Miss Gussie Leverett read the calendar of prayer and voiced a petition on behalf of missionaries. Date for the Week of Prayer in March was set.

Mrs. Mary Aldridge presented the program, "In Aioh-e Land". Mrs. Chas. Bush offered the closing prayer.

Members present were Miss Gussie Leverett and Mrs. Chas. Bush, Walter Mitchell, Mary Aldridge, Oma Ewing and J. B. Baker.

### Spaghetti Dinner Is Planned By Altar Society

The Altar Society and members of St. Rita's Catholic Church will sponsor a spaghetti dinner in Parish Hall of the church Sunday, March 2.

Serving time will be from 11:30 a. m. until 2 p. m. Tickets are \$1.25 for adults and 75c for children. These are now on sale by members of the parish or may be purchased at the door. Advance purchase is encouraged to allow for ample preparation, a spokesman said.

Weekend guests of Mr. and Mrs. M. E. Owens are Airman and Mrs. Robert A. Owen and son of San Antonio, Mr. and Mrs. Maurice Owen of Ft. Worth and Mr. and Mrs. A. J. Williams and family of Arlington.

Mrs. Tommie Huling and Elizabeth Stroud were in Dallas on Wednesday. They visited L. D. Summers, a patient in Methodist Hospital. Mr. Summers is recovering from recent major surgery.

Mrs. Vergie Higon has returned from a business trip to Austin and points in East Texas.

Mrs. Auda Lammus presented the program, the introduction and Chapter I of a six-month course of study "Kaleidoscope of Southeast Asia". The study will be continued at the meeting on March 17.

**BILL'S Barber Shop**  
S&H Green Stamps

### Building Material of All Kinds

**Ranger Lumber & Supply Co.**

(next door to the bank)

647-1481

647-1675

### 'The Big Thicket' Is Theme For 1920 Club Meet

"The Big Thicket" was the theme of the 1920 Club program presented at 3:30 p.m. Thursday in the Community Club House.

Mrs. W. C. Lammus, club president, conducted the business meeting. Minutes of the last meeting were read and approved. The slate of officers for the coming year are as follows: President, Mrs. W. C. Lammus; 1st vice-pres., Mrs. O. R. Ervin; 2nd vice-pres., Mrs. J. E. Matthews; recording sec., Mrs. B. A. Tunnell; corresponding sec., Mrs. Jack Redford; treasurer, Mrs. Saule Perlestein; federation counselor, Miss Anna McEver; press reporter, Mrs. Chas. Hummel; historian, Mrs. J. Floyd Killingsworth; parliamentarian, Mrs. Ella White.

Mrs. O. R. Ervin, program leader for the day, introduced the speaker, Miss Anna McEver who spoke on "The Big Thicket."

Mrs. Saule Perlestein closed the meeting with reading the club collect.

### Training Class Will Present Radio Program

The Boy's Leadership Training Class of Mesquite and Rusk St. Church of Christ will present a special program at 8:30 a. m. Sunday, Feb. 23, over station KERC in Eastland. Participating in the program will be Lee Parnell, Randy Cole, Mickey Blackwell, Brad Collins, Bill Collins, James Rushing and Janz Cupp.

This class recently presented a program to the Wednesday night audience of the Mesquite and Rusk Church. More recently they presented a program to the residents of the Western Manor Rest Home.

This class is held at 7:00 p. m. on Monday and is open to any boys ages 9 to 14 who might desire to attend. The curriculum is designed to improve in the following: (1) How to begin and end a talk, (2) Memory improvement, (3) How to make your meaning clear, (4) Improvement of diction, (5) Oral interpretation of the Bible.

### First Baptist WMU Begins 'Taiwan' Study

Members of WMU, First Baptist Church, began their study of "Taiwan" during the regular meeting on Tuesday afternoon, Feb. 18.

Study of the first two chapters of the text, directed by Mrs. John Langford and Wayne Mathews, was followed by group participation in discussion.

Those attending were Mrs. W. A. Reuser, George Robinson, T. J. Anderson, Lee Mitchell, J. C. Carter, W. A. Lewis, Avery Sullivan, Bill Ellis, L. G. Kennedy, W. E. Herweck, Mathews, and Langford.

### School Menu

**Monday, Feb. 24**  
Pork Sausage Patties  
Blackeyed Peas, Whole Kernel Corn  
Cabbage Slaw with Sweet Sour Dressing, Hot Corn Bread  
Red Velvet Cake, Milk

**Tuesday, Feb. 25**  
Steakfingers, Buttered Potatoes  
Green Peas, Hot Rolls  
Apricot Cobbler, Butter, Milk

**Wednesday, Feb. 26**  
Seasoned Pinto Beans, Grated Cheese, French Fries  
Hot Corn Bread, Green Vegetable Salad  
Gelatin, Milk

**Thursday, Feb. 27**  
Salmon Croquettes, Buttered Spinach, Macaroni with Cheese Sauce  
Hot Rolls, Baked Apple Slices  
Butter, Milk

**Friday, Feb. 28**  
Barbecued Beef on Bun  
Cheese Slice, Lettuce Wedge  
Carrot Strips, Spice Cake, Milk

Recent guests of Mrs. F. U. Bourland were her sisters, Mrs. Sue Davis and Lucille Roney of Graham, her brother and wife, Mr. and Mrs. Bob Souter of Pampa and her niece, Mrs. Charlie Ardis of Borger.

Mrs. Lillian Eastland left Saturday for a visit with friends in Asheville, N.C.

**BIGGER SELECTIONS**

# TOP QUALITY ALWAYS

**BIGGER SAVINGS**

Imperial Pure Cane  
**SUGAR**  
5-lbs. .... **39c**  
When you purchase  
four Sylvania Light Bulbs

**CHECK! COMPARE! SAVE!**  
YOU PAY NO MORE FOR QUALITY FOODS! 41.14JUN'67 Form 41

## PRODUCE

GOLDEN RIPE	<b>BANANAS</b> .....	lb. 9c
TEXAS	<b>ORANGES</b> .....	5 lbs. 39c
1-lb. CELLO	<b>CARROTS</b> .....	2 for 19c
LARGE CRISP	<b>CELERY</b> .....	each 15c
RED	<b>POTATOES</b> .....	10 lbs. 39c

## DAIRY FOODS

FOR  
ADDED ENERGY  
& BETTER HEALTH  
& CLASSROOM ALERTNESS

A.F. PURE	<b>ICE CREAM</b> .....	1/2-gal. 59c
FOOD KING SOLID	<b>OLEO</b> .....	lb. 10c
SHURFINE - 6-oz. CANS	<b>ORANGE JUICE</b> .....	5 for \$1

## Quality MEATS

MAURICE HAZARD, MKT. MGR.

	<b>ROUND STEAK</b> .....	lb. 95c	
	GOOCH'S ALL-MEAT - 12-oz.	<b>WEINERS</b> .....	pkg. 39c
	GOOCH'S PREMIUM SLICED	<b>BACON</b> .....	lb. 65c
	CHOICE	<b>SIRLOIN STEAK</b> .....	lb. 89c

Sale Prices Good Monday Through Saturday

## Quality

FOOD MART

301 WEST MAIN — Phone 647-3206 — RANGER  
WE RESERVE THE RIGHT TO LIMIT QUANTITIES

### COMPARE PRICES—TOTAL BILL IS WHAT COUNTS

DEL MONTE LIGHT MEAT	<b>TUNA</b> .....	29c
DEL MONTE - 8-oz.	<b>TOMATO SAUCE</b> ...	10c
DEL MONTE 303	<b>PUMPKIN</b> ....	2 for 35c
48-oz. SIZE	<b>WESSON OIL</b> .....	89c
RANCH STYLE - 15-oz.	<b>BLACKEYE PEAS</b> 6 for	\$1
KRAFT QT. MIRACLE WHIP	<b>SALAD DESSING</b> ...	49c
SHELL	<b>WALNUTS</b> .....	lb. 59c