





## Congressman Makes Statement On His Re-Election Candidacy

Congressman Omar Burleson has formally announced his candidacy for re-election to Congress, subject to the Democratic Primary on May 4 and the General Election in November.

The 17th Congressional District is now composed of 31 Counties, covering approximately 30,000 square miles. Within this area live about 440,000 people.

"The original 12 counties, of which Eastland is one, have really been 'home', and long-time friends and supporters are highly valued," Burleson said. Further commenting he added, "The people whom I have represented all the years I have been in Congress were most understanding two years ago when it was necessary for me to concentrate in campaigning in 12 new counties. Since seven more have now been added, I shall have to make an effort to become better acquainted and make friends in that new area. I will, however, be calling on my constituents in the older area as the earliest opportunity. I believe that it is incumbent upon a Congressman to know people and that they know him, to have the best representation. This is fundamental to our system."

In his statement, Burleson says, "During my tenure of office I have followed two guiding principles: First, to know the views of my constituents and reflect their sentiments to the greatest degree possible in my actions in the



MR. BURLESON

Halls of Congress. Second, to inform and advise as closely as I can on those issues which affect our District, our State and our Nation."

Burleson termed his approach to Government as one of "common sense," gained through the years of public service. "I have tried to see that the people's tax money is spent as wisely and as judiciously as you would have spent it had you been in my place," he said.

"The record will show that a greater part of the time I have found myself in the minority in opposing the vast spending programs which have been put into effect in recent years. In every Session if the Congress the record will show my votes for expenditures below that recommended by the Executive Department and far less than actually appropriated by the Congress, except in the field of National Defense," Burleson said. He continued, "Without meaning to appear boastful, if the Congress had followed those of us who have voted consistently over the years for fiscal responsibility, our financial affairs would not be in the shape they are today."

"In areas providing for the defense of our Country, I have always supported those things to make and keep our Nation stronger than any other in the world," he said. "I have been discerning in separating those activities which the Federal Government which the Federal Government was not designed to do; from those which are truly its responsibility," he said.

Burleson stated that activities of State and local governments, in accordance with the Constitution should not be infringing and encroached upon by the Federal Government. "The Federal Government does have specific missions," he said. He gave as examples the conservation of our natural resources, the defense of the Country and its general welfare.

"At the same time," he said, "the Federal Government can not and should not try to take care of everything from Washington, either foreign or domestic. The Federal Government has grown to colossal proportions and centralized power in Washington has increased," Burleson pointed out. "To this, I am opposed and may record is clear in this respect."

Burleson is among the senior members of the U. S. House of Representatives in point of service. His seniority has carried him to the Chairmanship of the potent House Administration Committee, and to the second position to the Chairman on the powerful Foreign Affairs Committee. In addition, Burleson serves on two important Joint Committees formed from senior members of the House and Senate, as Chairman of one and Vice Chairman of the other.

Burleson is a former County Attorney and County Judge of Jones County. He was appointed an FBI Agent, and served in a number of assignments over the U. S. He resigned from the FBI to join the Navy in World War II and saw duty in both the Atlantic and the Pacific.

Burleson ended his formal announcement by saying, "Although not having opposition in this year's election, it is my hope to visit my constituency as opportunity affords. The Congress being in session at this time and expected to be longer after the Primary Election, there will be little time to leave duties in Washington. I expect, however, to get back home at short intervals to do the best I can in seeing my friends and to make new ones."



FLAVOR FED BEEF

CHUCK ROAST

LB. .... 49<sup>c</sup>



Carnation — No. 1/2 Flat Cans

TUNA FISH 3 cans 89<sup>c</sup>

Del Monte — 14-oz.

CATSUP 4 bottles \$1

Shurfine

SALAD DRESSING 1-qt. jar 39<sup>c</sup>

Dutch Oven

FLOUR 5-lb. sack 39<sup>c</sup>

Modern Age

BLEACH gallon 39<sup>c</sup>

Sunshine Hydrox

COOKIES lb. box 51<sup>c</sup>

Supreme Honey Graham

CRACKERS lb. box 39<sup>c</sup>

Pillsbury

or Ballards

3 cans 27<sup>c</sup>

Maryland Club

or Folgers

COFFEE lb. can 69<sup>c</sup>

Alma — No. 300

MIX OR MATCH

Mustard Greens 8 cans \$1

Alma — No. 300

Mixed Greens 8 cans \$1

Alma — No. 300

Turnip Greens 8 cans \$1

Van Camp's — No. 2

PORK & BEANS 4 cans \$1

Argo Green — No. 303

LIMA BEANS 4 cans \$1

County Kist WK Golden — 12-oz.

CORN 4 cans \$1

Veg-All Mixed — No. 303

VEGETABLES 4 cans \$1

Bonus — Tall Cans

DOG FOOD 12 cans \$1

Nabisco

CRACKERS lb. box 39<sup>c</sup>

Peter Pan — 18-oz.

PEANUT BUTTER jar 69<sup>c</sup>

Adams Best — 4-oz.

VANILLA ABSTRACT lb. 89<sup>c</sup>

Alma — No. 300

MIX OR MATCH

Mustard Greens 8 cans \$1

Alma — No. 300

Mixed Greens 8 cans \$1

Alma — No. 300

Turnip Greens 8 cans \$1

Van Camp's — No. 2

PORK & BEANS 4 cans \$1

Argo Green — No. 303

LIMA BEANS 4 cans \$1

County Kist WK Golden — 12-oz.

CORN 4 cans \$1

Veg-All Mixed — No. 303

VEGETABLES 4 cans \$1

Bonus — Tall Cans

DOG FOOD 12 cans \$1

Nabisco

CRACKERS lb. box 39<sup>c</sup>

Peter Pan — 18-oz.

PEANUT BUTTER jar 69<sup>c</sup>

Adams Best — 4-oz.

VANILLA ABSTRACT lb. 89<sup>c</sup>

# TISSUE

Charmin 3 for \$1  
4 roll pkg.



# 8 Ideabook

come in for your copy today

MIX OR MATCH

Argo Cut — No. 303

GREEN BEANS 6 cans \$1

Alma Green & White — No. 300

LIMA BEANS 6 cans \$1

Seaside — No. 300

BUTTER BEANS 6 cans \$1

Stokely's Red — No. 300

KIDNEY BEANS 6 cans \$1

Alma — No. 303

WHOLE BEETS 6 cans \$1

OLEO 10<sup>c</sup>

WESTERN GOLD 1 lb. Solids

JUICE 3 for \$1

ORANGE GOLD GEM. Frozen 12-oz. can

MIX OR MATCH

Great Northern — No. 300

BEANS 8 cans \$1

Alma — No. 300

NAVY BEANS 8 cans \$1

Alma — No. 300

RED BEANS 8 cans \$1

Alma — No. 300

PINTO BEANS 8 cans \$1

HEALTH & BEAUTY AIDS—

Bayer — Regular 98c Value

ASPIRIN 100-count 63<sup>c</sup>

Colgate — Family Size

TOOTH PASTE tube 67<sup>c</sup>

Antiseptic — 14-oz.

LISTERINE bottle 89<sup>c</sup>

Nestle — With Egg

SHAMPOO 1-pt. btl. 49<sup>c</sup>

3-oz. Size

MENTHOLATUM jar 69<sup>c</sup>

DOUBLE STAMPS WEDNESDAY

JRB SUPER MARKET  
Receives Produce Fresh Daily

All-Purpose Russet

POTATOES 10 lbs. 49<sup>c</sup>

Texas Ruby Red

GRAPEFRUIT 2 for 29<sup>c</sup>

Washington Delicious

APPLES lb. 19<sup>c</sup>

Fancy Green

CUCUMBERS 2 for 29<sup>c</sup>

# JRB SUPER MARKETS

S&H GREEN STAMPS WITH EVERY PURCHASE

Prices Good Through Saturday, April 6  
PRICES GOOD IN RANGER  
Quantity Rights Reserved — No Sales to Dealers

### Travel Trailers

We are the authorized dealer for Nomad and Shasta Travel Trailers... new, used, repair, and parts.

### Kelly Kar Co.

H 9-4000 Breckenridge

### Retread Tires

Big Savings Now!

- First-Class Cars
- No. 1 Dixie-Cad Tread Rubber
- 670x15, 615x15, 775x14, 825x14
- Guaranteed life of tread

Horton Tire Co. Eastland

RANGER

MONTGOMERY WARD

The Big Store

30" GAS RANGE  
Reg. \$159.95  
\$6.50 Month \$129

WASHER & DRYER  
6 Pound Cap.  
\$10.00 Month \$229

9" TABLE MODEL TV  
Reg. \$129.95  
\$5.00 Month \$99

REFR-FREEZER  
Reg. \$229.95  
\$9.00 Month \$188

SIDE-BY-SIDE  
Giant 18 cu. ft.  
\$14.50 Month \$369

FREE DELIVERY  
No Trade-in Required.  
Free Normal Installation  
Up to 3 yrs. to Pay.

Compare your trade-in price with our sale price

Wards—The Big Store

Gift Certificate To Be Given Away Saturday by Rho Sorority Chapter

Saturday is the day for the drawing of a \$50 gift certificate to be given away by the Rho Pi Chapter of Beta Sigma Phi.

If you would like to help on this worthy project, please contact any one of the Rho Pi members or The Smart Shop and by donating \$1.00, where the drawing will be held at 1:30 p. m. on Saturday, April 6. You need not be present to win.

Miss Bledsoe and James Lewis Exchange Wedding Vows March 17

Barbara Ellen Bledsoe became the bride of James Charles Lewis in vows exchanged in a ceremony in Abilene on Sunday, March 17.

The couple is at home in Eastland where he is employed with a road construction company and she holds a position with Victor Cornelius Printing Company.

PERSONALS

Mr. and Mrs. H. L. Matthews and daughter of Dallas were weekend guests of Mr. and Mrs. Roy Barnhill.

THIS CORNER

Continued From Page ONE day's story. OUR CONGRATULATIONS to Mr. and Mrs. W. A. Rowser, 429 Walnut St., who observed their 48th wedding anniversary on Wednesday, April 3.

FORMER RESIDENT Lloyd Waddington, Jr. has been named manager to succeed the late Ed Grisson as manager of operations of the downtown and River Oaks stores in Abilene. Waddington has held the position of assistant manager for the past five years.

Advertisement for Montgomery Ward featuring 'The Big Store' and 'EASTLAND COUNTY'S COOLER & AIR CONDITIONER HEADQUARTERS'.

Advertisement for 'PLATE PROGRESS' featuring a large graphic of a plate and text about community involvement and progress.

ENTRY BLANK

ACADEMY AWARD NOMINATIONS THIS IS NOT AN ACADEMY BALLOT... IT IS YOUR CHANCE TO GUESS HOW THE EXPERTS WILL VOTE ON THE AWARDS

- CONTEST RULES: Mark an X opposite the nominee you guess will win the Academy Award in each category. If necessary to break a tie, names marked as official date will be judged the winner.

Form for submitting an entry blank, including fields for name, address, and city.

ACADEMY SWEEPSTAKES—Interstate Theatres is again holding their annual Academy Awards Sweepstakes in which local movie fans test their skill at picking which movies, stars, songs, etc., will be picked for top awards.

Desdemona News

Due to the absence of this reporter, there wasn't any news in last week's paper. Mr. C. S. Eldridge, who has been a patient in the Eastland Memorial Hospital for an extended time, was able to be home Saturday.

Ira Harris Buried In Rites Tuesday At Carbon

Ira G. Harris, 60, died Mar. 30 at his home at 203 Howard Drive, Midland.

Funeral was held Tuesday afternoon at the First Baptist Church of Carbon, with the Rev. R. D. Murray, retired Baptist minister, officiating.

He was born July 21, 1907 in Magnolia, Ark. and was reared in Eastland County. He began work as a cook in Eastland County when he was 21

Advertisement for 'TRY THE WANT ADS' featuring a cartoon character and the slogan 'FOR FAST ACTION!'.

Advertisement for 'DON'T WAIT' boat and motor repair services by TROY GALYEAN.

Advertisement for 'THE BIG STORE' featuring 'EASTLAND COUNTY'S COOLER & AIR CONDITIONER HEADQUARTERS'.

years old. He moved to Fort Worth two years ago and to Midland two months ago. Survivors include two sisters, Mrs. R. D. Craighead of Carbon and Mrs. Leroy Craighead of Colorado City; two brothers, Gardner Harris of Midland and Luther Harris of Midland; several uncles, aunts, nieces, and nephews.

Advertisement for 'RAWLINS SINCE 1881 Monuments' featuring a list of services and contact information.

Carrier makes the world go round

- in Air Conditioning: ROUND AND RUGGED NEW DESIGN, DIRECTS AIR AND SOUND INWARD, TUBULAR COIL FOR GREATER CAPACITY.



Advertisement for 'SMITH PLUMBING CO.' featuring contact information and a phone number.

Large advertisement for 'Easter Seal Fund Appeal' with the headline 'If it seems to you that the world has gone mad and nothing whatsoever can be done about it, try this for a start— help a crippled kid'.

INTERSTATE'S  
**MAJESTIC**  
EASTLAND PH. MA 9-1120

**THURSDAY — FRIDAY — SATURDAY**  
Thur.-Fri.—Open 4:45 — "Coast" at 5:00 & 8:10 & "UTAH" at 6:30 & 9:40 — SATURDAY Open 12:45 — "COAST" at 1:10-4:20-7:30 — "UTAH" at 2:30-5:50-9:00

**THEY TURNED A DEAD SHIP INTO A LIVE BOMB AND SAILED IT DOWN THE THROAT OF THE ENEMY!**

**ATTACK ON THE IRON COAST**  
MIRISCH FILMS PRESENTS  
LLOYD BRIDGES

PLUS

**'Shootin' his way through hell.'**

**FORT UTAH**  
A.C. LYLES PRESENTS  
JOHN IRELAND VIRGINIA MAYO SCOTT BRADY  
JOHN RUSSELL  
TECHNICOLOR

**RANGER DRIVE-IN THEATRE**

Adults 60c — Kiddies Under 11 FREE  
Box office opens 6:45 — Shows starts 7:15

FRIDAY — SATURDAY — SUNDAY  
APRIL 5-6-7

**Dick Van Dyke "Fitzwilly"**  
COLOR BY DELUXE — PARAMOUNT

HALF-TIME BUTLER... FULL-TIME FUN!

BARBARA FELDON JOHN McGUIVER EDITH EVANS

**FRESH FRUITS & VEGETABLES**

Fresh STRAWBERRIES	pint	23c
Texas ORANGES	each	5c
Russett POTATOES	10-lb. bag	39c
RADISHES	bunch	5c
Green ONIONS	bunch	5c
Cello CARROTS	lb.	5c

WATERMELONS, CANTALOUPE, Variety of Fresh Vegetables

PRICES GOOD THURS., FRI. and SAT

**Hamilton's Fruit Market**  
212 E. Main — Eastland — 629-8876

**State Library Network Slated In Near Future**

AUSTIN—The Texas State Library will offer a new service to all Texas citizens beginning around Mar. 15, 1968. At that time public libraries throughout the state will begin participation in the Texas State Library Network.

Because no one library can own all the material that its patrons will need, this service will allow each public library to submit requests for material and for information to other public libraries.

Public libraries serving communities of 25,000 or less will be able to telephone a designated, larger public library when this service is needed. If the larger library is unable to supply the material, or the needs of its own patrons, it will telephone the Major Resource Center Library serving the area. Should the Major Resource Center Library not have the material, or need material for its own patrons, the request will be referred by teletype to the Texas State Library.

The collection of the State Library will be searched; when necessary the request will then be submitted in turn to each of the other nine Major Resource Center Libraries. If the material is not located in any of these libraries the Reference Division of the Texas State Library will make every attempt to get the material elsewhere.

The ten Major Resource Center Libraries connected by the Texas State Library are: Abilene, Amarillo, Austin, Corpus Christi, Dallas, El Paso, Fort Worth, Houston, Lubbock and San Antonio.

The cost of this service will be paid for by funds made available under Title III of the federal Library Services and Construction Act (P. L. 90-132), administered by the Texas State Library, Field Services Division.

**COURT NEWS**

**Filed for Record**

Eva V. Alexander to Dewey Cox Jr., warranty deed.  
John Angel to Homer T. Robinson, assignment oil and gas lease.  
John Angel to Homer T. Robinson, assignment oil and gas lease.  
J. W. Breever to Eva V. Alexander, quit claim deed.  
Vernon E. Bennett to Jack Wheeler, warranty deed.  
Baptist Church of Okra to Rising Star Independent School District, quit claim deed.  
City of Eastland to H. R. Casey, resolution quit claim deed.  
R. C. Clark to Johnny Cook et ux, warranty deed.  
Mrs. Willie Mae Clark et al to State of Texas, deed.  
A. F. Falkner et ux to Joe W. Brown, farm lease.  
Willie Earlene Brown Gunter et vir to James L. Evans et ux, warranty deed.  
Nannie Louise Browne Gorsuch to B. W. Gunter et ux, release of abstract of judgment.  
Frank W. Harris et ux, deceased, to the public, proof of heirship.  
John Hawk to Tommy Mitchell, warranty deed.  
Bryant Harvell et ux to L. C. McCullough, warranty deed.  
Walter Jacoby et ux to George Cannon et ux, warranty deed.  
J. R. Beadel and Company to First National Bank in Brownwood, deed of trust.  
Falcie E. Kitchens et vir to Roy D. Vandergriff, warranty deed.  
Bertha R. Koch to the Fort Worth National Bank Trustee, mineral deed.  
Mrs. R. L. (Minnie) Kirk to Erich R. Arnold, Jr. et ux, quit claim deed.  
Lucky Oil Company to the Public, certified copy by-laws.  
Lucky Oil Company to Bedi M. Dineel, power of attorney.  
Harvard B. Murphy to Mrs. H. G. (Pat) Murphy, power of attorney.  
Nannie E. Martin to L. T. Hagood, warranty deed.  
L. C. McCullough et ux to Bryant W. Harvell et ux, deed of trust.  
Ellis E. Neal to J. W. Jones, warranty deed.  
National Life and Accident Insurance Company to Virgie R. Wagley et ux, release deed of trust.  
Willie J. Price et ux to Rodney C. Stephens, warranty deed.  
J. A. Pogue et ux to Walter Taylor and Weathered, et ux, warranty deed.  
C. C. Rase et ux to First Federal Savings and Loan Association of Ranger, deed of trust.  
W. G. Roney et ux to Arlton E. Smith et al, warranty deed.  
J. W. Stevens, independent executor of estate of Sarah A. Tickner, deceased, to State of Texas, deed.  
Annie Mae Thomas to Eva V. Alexander, quit claim deed.  
Joe Tucker et ux to State of Texas, deed.  
V. Denise Valentine et ux to George P. Poyner et ux, warranty deed.  
J. E. Whisenant to L. O. Swindle, release deed of trust.  
Jerry W. Warren et ux to Jack Wheeler, warranty deed.  
Jack Wheeler et ux to Jerry W. Warren, warranty deed.  
Derrill White et ux to Higginbotham Brothers and Construction Company, mechanic and materialman's lien.  
A. G. Weaver to G. B. Harding and Company, assignment oil and gas lease.  
A. G. Weaver to G. B. Harding and Company, correction of oil and gas lease.

**Bob Mann Busy With Campaign For State Post**

Bob Mann, the candidate for State Representative from Palo Pinto County, has been very busy the past few weeks. He visited the Lions and Rotary Clubs of Eastland; the Lions Club of Cisco; and the Eastland County FFA and 4-H parade show and sale; the Chamber of Commerce Banquet; and the Mineral Wells Chamber of Commerce Banquet, and the Mineral Wells Basketball Banquet.

He has spoken to the Mineral Wells Optimist and Kiwanis Clubs, the Spanish American Society, and the Pottum Kingdom Association, and the Pastors of Cisco.

The operation of his campaign headquarters, located at 116 East Hubbard in Mineral Wells, will be headed by Mrs. Joe Steele and Mrs. Bob Flinn. Coffee will be served by the ladies from 9 a. m. until 5 p. m. Monday through Saturday from now until the election May 4th.

**LVNs to Be Feted At League Tea at Club Here Sunday**

Members of the 1968 LVN Graduating Class of Cisco Junior College and area hospitals will be guests of honor Sunday afternoon at the fifth annual LVN Tea, sponsored by the Eastland Civic League and Garden Club. The tea will be held at 3:30 p. m. at the Woman's Club, West Plummer St., Eastland.

The public is cordially invited to attend.

Mrs. Joseph M. Perkins of Eastland will speak on "Women's Role in Medicine." Mrs. Perkins is a member of the National Board of Woman's Medical College of Pennsylvania. She organized the American Cancer Society in Texas and served as its first State Commander. She has served in many executive positions in that organization and in the American Red Cross.

Leon Musgrove, administrator of Eastland Memorial Hospital, will speak for the administrators of affiliated hospitals and Mrs. Veneta Mitchell, instructor of LVN Nursing at CJC, will introduce the graduates.

Hostesses for the afternoon are Mrs. Jack W. Frost and Mrs. Morris Jones, who will be assisted by the Candy Strippers of Eastland Memorial Hospital. Members of the greeting committee are Mmes. E. R. Townsend, Sallie Bishop, C. L. Bishop, Grady Pipkin, Turner Collier, Earl Conner, Jr., Clara Cockrell, W. S. Poe, R. E. Sikos, Jamie Fry, and Don Baird.

**see the WANT ADS**

**PALACE**  
In Downtown Cisco  
FRIDAY-SATURDAY  
**"BANG BANG YOU'RE DEAD"**  
—In Color—  
Tony Randall  
Senta Berger

**THE BIG STORE**

EASTLAND COUNTY'S MOWER & TILLER HEADQUARTERS  
Briggs Stratton Engines  
Huge Selection—Tillers, Mowers and Riding Mowers  
Featuring A Reg. \$49.95 19" Rotary 3-hp Only \$39  
The Big Store—WARDS

**spiritual discovery**

It may well be man's most important challenge: to search and probe his intuitions about religion until he discovers that point in his consciousness where spiritual reality breaks through, the divine touches the human, and God transforms the world with His image. You are invited to hear this public lecture titled "The Demand of Spiritual Discovery" by OTTO BERTSCH, C.S.B., a member of The Christian Science Board of Lectureship.

**Christian Science lecture**  
8 p.m. Thursday, April 4  
THE CHURCH EDIFICE  
Corner Plummer & Lamar  
Admission Free — Everyone is welcome

Mr. and Mrs. James R. Clark and Janie were in San Antonio last weekend at the bedside of his brother who is seriously ill in a San Antonio hospital.

Stephen Lang of Loraine was a weekend guest of his parents, Mr. and Mrs. Tom Lang.

Mr. and Mrs. Leonard Marusak and family were weekend guests of her grandparents, Mr. and Mrs. J. C. Eubank of Truscott.

Weekend guests in the home of Mr. and Mrs. K. F. Kirk were their grandchildren, Norman Clay, Kelly and Natalie Kirk of Breckenridge.

**WHITTENBURG UNDERSTANDS... ELECT HIM GOVERNOR**

**USED TIRES \$2.50 And Up**

**The Big Store**  
Wards — Ranger

**SATURDAY ONLY (8 A.M. — 5 P.M.)**

**SPECIAL SALE**

**BUILDING MATERIALS FOR LAKE CABINS, ETC.**

DISCONTINUED COLORS AND STYLES

- SIDING
- ALUMINUM DOORS
- ALUMINUM SCREENS
- ROOFING
- ALUMINUM WINDOWS
- FREIGHT DAMAGED MATERIALS

ALL AT CLOSE-OUT PRICES

**S & M SUPPLY CO.**  
105 E. 8th — CISCO

**SLEDGE RETAIL MARKET**

**Choice Meats at Savory Savings**

**SHOP SLEDGE'S MARKET**  
Where Quality Products, Values and Friendly Service Are The Order of Every Day

CHOICE LOIN STEAK	..... lb.	89c
CHOICE PIN BONE STEAK	lb.	69c
CHOICE SEVEN STEAK	.... lb.	59c
CHOICE SEVEN ROAST	... lb.	59c
CHOICE ARM ROAST	... lb.	69c
FRESH GROUND BEEF	.... lb.	49c
FRESH PORK ROAST	..... lb.	49c
SMOKED HOT LINKS	... lb.	53c
CENTER CUT PORK CHOPS	lb.	79c
CHOPPED SIRLOIN 3 six-oz. filets		84c

PLENTY PIT COOKED BARBECUE

Home Cooked Beans . . . Home Made Potato Salad

Home Made Chili

**SLEDGE RETAIL MARKET**  
At Earnest Packing Company

210 S. Lamar — Eastland

**SAFEWAY**

**COMPARE SAFEWAY'S LOW, LOW PRICES**

**S** Congratulations to...  
**\$1,000<sup>00</sup>**  
**Winner!**  
**R. H. Ward**

**PLAY IRISH INTERNATIONAL Steeplechase SWEEPSTAKES™**

PROGRAM 307 FREE - NO PURCHASE REQUIRED - ADULTS ONLY

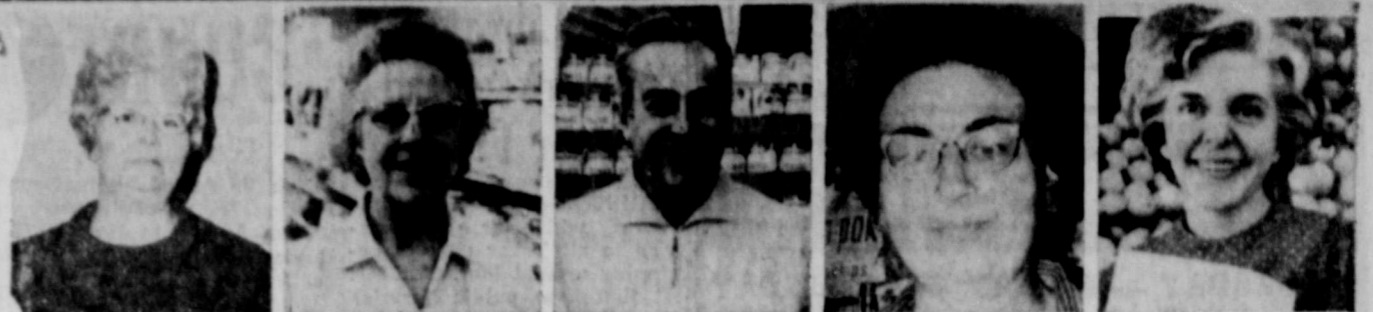

Join the List of Winners at Safeway!

Watch the **SECOND Grand National Sweepstakes**, Saturday, April 6!

Frank Blackwell  
Gene Tyner  
Margaret Dexter  
Roy D. Herbert  
Mrs. Colyn Smith

Rosie Huckaby  
Larry Seals  
L. V. Hammond  
O. L. Goyme  
C. B. Polansky

Bernice Adkins  
Mrs. Fannie Mitchell  
W. A. Morris  
Joe Slackney

F. R. Stinson  
W. E. Combs  
Mrs. Earl Pruitt  
Mrs. A. D. Clark, Jr.

James L. Mercer, Jr.  
Mrs. Arthur Todd  
Mrs. Walter Dale Rains  
Jo Hazel Dawson

Ginita Eury  
Mrs. A. W. Lange  
Mrs. B. W. Whitlow  
Jesus Dela Rosa

Mrs. Joe Channel  
E. R. Holly  
Amelia Bowen  
F. W. McDonald

**Safeway Special!**  
  
**Soft Drinks**  
 Cragmont Assorted Flavors. (Plus Deposit)  
 —Quart Bottle **10¢**

**Safeway Special!**  
  
**Gold Medal Flour**  
 —5-Lb. Bag **49¢**

**Compare These Safeway Low Prices!**

Heinz Baby Food	Assorted, Strained, Fruits or Vegetables, Special—4 1/2-oz. Jar	12 for \$1
Compliment Sauce	Cooking, Assorted, Special—10-oz. Can	3 for \$1
Applesauce	Highway, Special—16-oz. Can	5 for 89¢
Green Beans	Libby, Cut, Special—16-oz. Can	4 for 89¢
Del Monte Peas	Early Garden, Special—17-oz. Can	4 for 89¢

Shop Safeway for Quality Meats Every Time!

**Grade 'A' Turkeys** **29¢**  
 Young Toms, 17 to 24-Lb. Avg. USDA Inspected, Grade A.  
 (Hen Turkeys Young, 10 to 16-Lb. Avg. USDA Inspected, Grade A—Lb. 35¢) —Lb.

- Game Hens 20-oz.—Each 69¢
- Beef Short Ribs Heavy Beef—Lb. 39¢
- Short Ribs or Brisket, Baby Beef—Lb. 35¢
- Thick-Sliced Bacon Safeway, 2 1/2-lb. \$1.29
- Pork Roast Boston Butt, Fresh—Lb. 49¢
- Pork Steak Butt Cut, Fresh—Lb. 55¢
- SALAMI 6-oz. 39¢
- Smoked Sausage Eckrich—Lb. 89¢
- Boneless Ham Sweet's Choice, Half or Whole—Lb. \$1.33
- Canned Ham Both Meat Hawk, 3-lb. \$2.99
- Pork Roast Pink Cut, Whole, Fresh—Lb. 39¢
- Sliced Bologna Safeway, Johnson—1-lb. Pkg. 55¢

**Boneless Roast Swiss Steak** Chuck or Shoulder, USDA Choice Grade Heavy Beef—Lb. **79¢**  
 or Arm Roast, USDA Choice Grade Heavy Beef—Lb. **79¢**

**Rump Roast** USDA Choice Grade Heavy Beef—Lb. **89¢**

**T-Bone Steak** or Club Steak, USDA Choice Heavy Beef—Lb. **\$1.19**

**Sliced Bacon** Both Meat Hawk or Safeway—1-lb. Pkg. **69¢**

**Ground Beef** Safeway, Club-Pak, 2-lb. Pkg. **\$1.05**

**Round Steak** Full Cut, USDA Choice Grade Heavy Beef—Lb. **98¢**

**Porterhouse** Steak, USDA Choice Grade Heavy Beef—Lb. **\$1.29**

**Top Sirloin Steak** USDA Choice Grade Heavy Beef—Lb. **\$1.49**

**Ground Chuck** Fresh Lean Beef—Lb. **75¢**

**FRYERS** **29¢**  
 USDA Inspected and Grade A  
 Everyday Low Price! Whole, (Cut-up... Lb. 35¢) —Lb.

**Fryer Halves** 1/2 Egg Quarters, Fresh—Lb. **39¢**

**Breast Quarters** Fryer, Fresh—Lb. **45¢**

**Safeway Special!**  
  
**Banquet Dinners**  
 Frozen, Assorted. —Regular Package **29¢**

**Compare Dairy-Deli Values!**

Cottage Cheese	1% Fat, 16-oz. Ctn. (32-oz. Ctn. ... 57¢)	29¢
Large "A" Eggs	Brandfast Gems, Grade A—Dozen	45¢
Sliced American Cheese	Safeway, Singly wrapped, 12-oz. Pkg.	59¢
Longhorn Cheese	Safeway, Halfmoon, 1-lb.	79¢

**Compare These Low Everyday Prices!**

Modess Chunk Tuna	Sanitary Napkins, * Super * Regular, * Yes Form * Teenage—12-Ct. Box	3 for \$1
Liquid Diet Food	Sea Trader, Special, Light Meat—6 1/2-oz. Can	4 for \$1
Tomato Soup	Lucerne Slenderway, Assorted, 8-oz. Can	22¢
Soda Crackers	Big Buy! Tawa House—10 1/4-oz. Can	10¢
	Big Buy! Melrose—1-Lb. Box	19¢

**THE COLUMBIA ENCYCLOPEDIA**  
 Complete 1-Vol. Edition  
 SECTION ONE FREE!  
 SECTION SIX This Week Only **99¢**

**Compare Bakery Values!**

**Raisin Bread** 2 for **49¢**  
 Skylark, Iced, Special—1-Lb. Loaf

**Biscuits** Skylark, Homestyle, Special—12-Ct. Pkg. 2 for **49¢**

**Hot Cross Buns** Mrs. Wright's, 8-Ct. Pkg. **29¢**

**Compare These Everyday Low Prices!**

Golden Corn	Special! Town House—17-oz. Can	5 for \$1
Peanut Butter	No Made, * Creamy or * Chunky, Special! (2¢ Off Label)—12-oz. Jar (16-oz. 4¢ Off Label! 21¢) (18-oz. 4¢ Off Label! 21¢)	39¢
Salad Dressing	Big Buy! Piedmont—Quart Jar	37¢
Fruit Drinks	Big Buy! Cragmont * Orange or * Grape * Tropical Punch—46-oz. Can	4 for \$1
Non-Fat Dry Milk	Lucerne, Instant, Special! (20-Quart)—4-Lb. Box	\$1.59

**Compare Safeway Frozen Food Values!**

Orange Juice	Bel-air, From Florida, Special! * Sweetened or * Unsweetened, 4-oz. Can	6 for \$1
Ice Cream	Snow Star, Assorted Flavors, Special—1/2-Gal. Ctn.	59¢
Cream Pies	Bel-air, Assorted—14-oz. Pkg.	29¢
Onion Rings	Bel-air, French Fried, Special—7-oz. Pkg.	3 for \$1

**SAFEWAY FOR FRESH FRUITS & VEGETABLES!**

**Golden Ripe Bananas** 2 lbs. **25¢**  
 Safeway Special!

**Pascal Celery** 19¢  
 Long Shank, Large Stalks, Extra Crisp—Stalk

**Pineapples** 39¢  
 Sugarloaf, Large, Excellent Flavor. —Each

**Garden Supplies!**

PEAT MOSS	4 Cu. Ft.	\$1.99
TOP SOIL	2 Cu. Ft.	\$1.00
COMPOST	50 lbs.	\$1.00
PHILIPS 66	1 2-3 Cu. Ft.	\$1.89
PHILIPS 66	50-lb.	\$1.89

**Grapefruit** Texas Baby, Large—Each **2 for 29¢**

**Juice Oranges** Valencia, Large, Fancy, 2-lb. **29¢**

**Fresh Corn** From Florida, Full Ears—Each **2 for 25¢**

**Crisp Radishes** 8-oz. Cells Pkg.—Each **10¢**

**Green Onions** Beach—Each **10¢**

**Fresh Asparagus** Tender, Leaf Spring Crop—Lb. **49¢**

**Red Potatoes** Danvers, 20-lb. **89¢**

**Waldorf Dates** 1-lb. **39¢**

**THIS WEEK GET YOUR Amberstone Bread & Butter PLATE**

Each week a piece of Amberstone—solid, distinctive, mouthwatering—will be featured for just 29¢. For each \$3 in grocery purchases, you are entitled to one piece at this low price. There's no limit... with a \$6 purchase you can get two pieces... and so on.

**Only 29¢** with every \$3 purchase

**Compare Non-Food Values!**

Flashlight Batteries	555 Brand, Sizes "C" or "D."	2 for 19¢
Hair Spray	Truly Fine, * Regular or * Extra Hold—13-oz. Can	49¢
Mand Lotion	Jergens, "10¢ Off Label," (\$1.09 Value)—10 1/2-oz. Bottle	73¢
Hair Tonic	Yaseline, (\$9¢ Value)—3 1/2-oz. Bottle	73¢
Mum Deodorant	(\$1¢ Value), Cream—44-oz. Jar	39¢

**Compare... Why Pa**

Cane Sugar	Condi-Cane—5-Lb. Bag	56¢
Shortening	Velkey—3-Lb. Can	55¢ Why Pay 59¢
Pet Milk	Evaporated—13-oz. Can	16¢ Why Pay 2/37¢
Charcoal	Osark Briquets—10-Lb. Bag	59¢ Why Pay 67¢
Detergent	Parade—49-oz. Box	49¢ Why Pay 59¢
Vienna Sausage	Armenor, 5-oz. Can	23¢ Why Pay 2/5¢

**Check This Special!**

**Garbage Cans**

Sealtite, With Lids. **\$1.79**  
 —20-Gal. Can

**SAFEWAY**

Prices Effective Thurs., Fri. and Sat., April 4, 5 and 6, in EASTLAND. We Reserve the Right to Limit Quantities. No Sales to Dealers.