



## In this corner, with COLLINS

Mrs. Varner was a Times office visitor this week, checking to see if son Jurel's hometown paper was hitting the old mail sack for Vietnam. Sure enough, it's bound to catch up with the busy soldier soon. Meanwhile, in case his friends would care to send him a line, the address is: Sp4 Jurel Varner 18692330 A, Co. 53 Sig. Bn APO 96266 San Francisco, Calif

Mr. and Mrs. Jim Wotipka and family have moved to Graham where he will continue his business as a cattle buyer. Former residents of Spring Rd., Ranger, they have a host of friends who wish them happiness and success in their new home.

Mr. and Mrs. Lonnie Mayhall of Abilene are the parents of a son, Lonnie Leo Jr., weight six pounds, eight ounces, born at 6:10 p. m. Sunday, Mar. 3 in Hendrick Hospital in Abilene. This is the couple's fourth child.

WORD COMES that former resident John Kindle, who was hospitalized Dec. 18 following a stroke, has been removed to his home in Dallas and is slowly improving. His sister, Mrs. Marion A. Thomas visits her brother frequently and states that recovery will be a slow and tedious process.

Band Boosters Association will meet in the band hall Tuesday evening, March 12, 7:30 p. m. Final decisions will be made concerning the band banquet and working plans for the conclusion of the school year are to be made. "Each parent and member is urged to attend this meeting," stated the band president, Mrs. Mary Clark.

## David Allsup Is Speaker For Lions Meeting

Twenty-eight members of Ranger Lions Club attended the weekly meeting at Bryan's Steak Shop on Thursday, Mar. 7.

Lion Avery Sullivan offered the invocation. Lion Glyn Gilliam conducted the business meeting at which time the possibility of sponsoring a speed reading course was discussed.

"Insight: Do We Need More Science?" was the topic of an address by Lion David B. Allsup.

Lion Ross Hodges will be in charge of the program next week.

## RJC Choir Takes First Tour of Season

The Concert Choir of Ranger Junior College went on its first tour of the season on Wednesday, Mar. 6.

Directed by Ed Lewis, the choir appeared in concert before the student body of Winters High School at 9:30 a. m., in the High School Auditorium in Ballinger at 10:50 a. m. and in Rising Star at 2:30 p. m.

The choir is delighted with the response of their audiences and considers the day profitably spent.

**Auto Loans At Low Bank Rates**  
FIRST STATE BANK  
Ranger, Texas

## Ranger Rotary Elects New Officers Wed.

Officers for the coming year were elected by Ranger Rotary Club during their luncheon meeting on Wednesday. Named to serve in places of leadership were the following: President, John Adair; vice-president, E. W. Mince; 2nd vice-president, Larry Hunt; secretary-treasurer, Dewey Cox; outgoing president, Gary Beauchamp. These will assume responsibilities on July 1.

Mike Ford was voted into membership and Jay Staggs of Eastland welcomed as a guest.

## Ranger's Newest Business Now Open for Service

Ranger's newest business is Tri-City Janitorial Service, located on Hwy 80 E, adjacent to Tommie's Grocery.

Owner of the business is Wayne Caddell who offers services including waxing, buffing, window cleaning, home rug shampooing and dyeing.

Former residents of Austin, Mr. and Mrs. Caddell and their ten-month old son Clint, moved to Ranger two weeks ago and are at home at above address. They are members of United Pentecostal Church. Caddell states that he is delighted to be a citizen of Ranger and invites the patronage of residents who need janitorial service.

## Eleven Candidates File For Ranger ISD Trustees

ed for three positions to be filled on the Board of Trustees, Ranger Independent School District in an election to be held on Saturday, Apr. 6, according to announcement of Supt. James R. Clark.

Seeking election to place No. 5, currently held by R. V. Robinson are six men, namely: Gary Beauchamp, minister of Mesquite and Ruak St.

## Pre-Easter Concert Rehearsal To Be Held In RJC Band Hall

The first rehearsal for the pre-Easter concert to be presented by combined choirs of Ranger on Sunday, April 7, will be conducted at 2:30 p. m. Sunday, Mar. 10 in Ranger Junior College Band Hall, according to announcement of Ed Lewis, director.

Participating will be choirs of Ranger Junior College, Ranger High School, church choirs and other vocalists.

## 'Pete's Sake' Tickets on Sale At Many Sites

Tickets for the Billy Graham film "For Pete's Sake" will go on sale Monday, Mar. 11 reported Mike Collins, ticket chairman of the local committee. The film will be held on March 19 and 20.

Tickets may be purchased at the following places: Eastland; Eastland National Bank, Majestic Theater, and Eastland Telegram, Cisco; First National Bank, Cisco Press, and Cisco Junior College; Ranger; First State Bank; Ranger Times; Ranger Junior College; Rising Star; First State Bank; and The Rising Star newspaper. Gorman; First National Bank and the Gorman Progress. The tickets may be purchased in Carbon at the Trading Company.

## March Newspaper Calendar Girls

1968		MARCH							1968	
S	M	T	W	T	F	S	S	M	T	
	3	4	5	6	7	8	9	10	11	
12	13	14	15	16	17	18	19	20	21	
22	23	24	25	26	27	28	29	30	31	

★ ★ ★  
And It's  
Annual  
Girl Scout  
Week  
★ ★ ★



Linda and Jean Witzsche are daughters of Mr. and Mrs. Lee Roy Witzsche of 1300 Avenue M, Cisco. Both are Junior Girl Scouts, and they were selected as this month's Calendar Girls because this is National Girl Scout Week. Linda, a sixth grader, has been a scout for five years, while her younger sister, a fourth grader, has been a scout for three years. — Photo Courtesy of Cotton's Studio.

Church of Christ; Charles; Jerry Bob Greer, owner of Greer's Western Wear Store; Billy Highsmith, heavy equipment operator and Bob Reynolds, operator of Ranger Oil Field Salvage.

Two candidates, F. J. (Pete) Brashier, co-owner of Ranger Furniture Exchange, and Ivan J. Allen, Ranger rancher, seek place No. 7, now held by Gaston Dixon.

During the regular meeting of the Board of Trustees at 7:30 p. m. on Tuesday, Mar. 12, lots will be drawn for positions on the ballot.

## CUB SCOUT DEN 3 MEETS WITH MRS. KENNETH PAIR

Cub Scout Den No. 3 met in the home of Den Mother Mrs. Kenneth Pair on Thursday afternoon, Mar. 7.

Theme for the month is "Famous Rivers." The group learned interesting facts about the Nile River and were reminded that next week's roll call must be answered with the name of a Texas river.

## Local "All-Stars" Put On Good Show But Lose 65-56

An estimated crowd of 400 witnessed the antics of the Harlem Stars as they took the winning end of a 65-56 basketball score in Ranger Junior College Gym on Thursday evening.

The comedy of the visiting team was matched with the skill of local players to keep fans roaring with laughter. Such pranks as having a star collapse and being revived with the unusual "smelling salts" of a well worn shoe, a water fight and frequent dev-

otions from accepted rules (in spite of protest from the referee) proved the truth of the statement that "anything can happen", and many things did.

High scorers for the Ranger team were Gary Beauchamp, Chas. Smith, DeWitt Jones, Kenneth Pair, Jack Gray and Orlan Aldridge.

The Quarterback Club, grateful for the response to this project and express their appreciation for the success of the evening.

Attending were Robert and Ray Martinez, Blaine Fletcher, Mark Bethany, Gary Horton, Danny Tribble, Keith Pair, Ronnie and Donnie Anderson, Larry Pierson, Paul Riffle, and den chief Richard Treece.

The group meets at 4:30 p. m. each Thursday in the home of Mrs. Pair.

Grade 12: "A-B" — Tom Golemon, Bradley Hodges, Bettie McKelvin, Karen Mince, Douglas Needham, Suzanne Rourke, Jimmy Watkins, Betty Weeks.

Grade 11: "A" — Cheryl Mahaffey.

Grade 11: "A-B" — Donna Johnston, Mary McGee, Nancy Newnham, Jane Pearson, Lewis Webb, Bernie Yancey, Joene Williams.

Grade 10: "A" — Kenneth Poynor.

Grade 10: "A-B" — Larry Butler, Kathleen Cole, James Dixon, Teresa Dudley, Con-

## Outcome Due This Week In Kirk's Residence Eligibility Challenge

### Social Security Due Wednesday Representative

Eastland County residents should get in touch with their social security representatives before the month they become 65.

That's the advice of Mrs. Fay Graet, social security field representative, who will be at City Hall, Ranger, on Wednesday March 13 at 10 a. m.

Eligibility for full medicare coverage is assured only if an application is filed during the three months before the month a person becomes 65, according to Mrs. Graet. Even if one is still working with no plans for retirement, or if one has never worked under social security, this deadline applies.

The representative will also be here Mar. 27.

### School Favorites Are Named at Ranger High

Class and school favorites of Ranger High School were chosen in an election held last Tuesday, according to announcement of principal James W. Childress.

Class favorites are as follows:

Grade 12 — Terry Brown and Ann Ratliff.  
Grade 11 — Floyd Parks and Barbara Rushing.  
Grade 10 — Steve Conner and Jeanine Monroe.  
Grade 9 — Terry Parnell and Cynthia Camacho.  
Grade 8 — Milton Monroe and Jean Ann Rogers.  
Grade 7 — Billy Tribble and Ginger Denham.

All-school favorites: Mr. and Miss RHS — Tom Golemon and Betty Weeks.

Friendliest — Ann Ratliff and Charlie Orms.

Best all-around — Karen Mince and Bill Watkins.

Most likely to succeed — Teresa Dudley and Jimmy Watkins.

The Times extends hearty congratulations to this group upon being chosen to receive these honors.

### Mrs. Willis Is Buried In Long Branch Service

Mrs. Maggie Pairlee Willis, 67, died Thursday in Eastland Memorial Hospital where she had been admitted the previous day.

Funeral was held at 2 p. m. Saturday in Arrington Hamner Funeral Chapel in Eastland with the Rev. Haston Brewer, pastor of First Baptist Church, officiating. Burial was in Long Branch Cemetery.

She was born Nov. 10, 1900 in Long Branch and married T. L. Willis Sept. 9, 1939 in Eastland. Her residence was at 411 South Walnut. She was a member of First Baptist Church.

Survivors include her husband; one son, Floyd Abernathy of Midland; one brother, J. W. Martin of Levelland; two sisters, Mrs. Frankie Lou Almire of Odessa and Mrs. Dora Hooper of Lubbock; and two grandchildren.

### Final Rites For Mrs. Neal Held In Fort Worth

Mrs. Willie Mae (Maisie) Neal, 66, of Fort Worth died Thursday morning.

Funeral services were held at 4 p. m. Saturday in the Diamond Hill Baptist Church in Fort Worth, with the Rev. Jack Carr officiating. Burial was in Birdville Cemetery in Fort Worth.

She was the daughter of the late Mr. and Mrs. J.W.H. Boney, longtime Eastland County residents. She married Walter Neal, who preceded her in death.

Survivors include two brothers Dave C. Boney of Ranger and Joe Boney of Holliday; two sisters Mrs. Rosie Goforth of Ranger and Mrs. Mammie Dobbins of Fort Worth; and several nieces and nephews.

Nephews who served as pallbearers were Gene Boney of Eastland, Jack Boney of Dallas, and Holland Boney, Nelson Neal, Garland Neal, and Alton Neal, all of Fort Worth.

### RUFFY TWINS



WE TOOK IT OFF DAD'S CAR AND IT'S ALREADY INSURED BY

PICKRELL Insurance Agency

847-3582 RANGER

## Porter Randall To Be In Ranger March 15

For the area's many radio-listening fans of Porter Randall, comes the chance to see and hear the jet-propelled newsmen of the Texas State Network.

His favorite film, "Africa, The Spectacular" will be shown and narrated by the deep-voiced newsmen in the Ranger High School Auditorium, 8 p. m., Friday, March 15. Tickets are now on sale at four of Ranger's leading business firms: Ranger Rexall, Adams Grocery, Ranger Auto Parts, and Alima's Beauty Shop. Tickets can also be purchased from band director, Richard Helmcamp, or at the door Friday night. Individuals are urged to buy their tickets in advance and arrive early so that the program can begin promptly at 8 p. m.

The Band Booster Association, a group devoted to aiding Ranger's many band students, is sponsoring Mr. Randall, and the club feels this is a program which old, young, and all in-between can attend and enjoy, and actually gain knowledge while enjoying a travel-venture.

## 53 Students Listed On High School Honor Roll

A total of 53 students of Ranger High School are listed on honor rolls for the fourth six-week period, according to announcement of principal James W. Childress.

Grade 12: "A" — Jane Bradford, Alice Greer, Eddie Herrington, Randall Mahaffey.

Grade 12: "A-B" — Tom Golemon, Bradley Hodges, Bettie McKelvin, Karen Mince, Douglas Needham, Suzanne Rourke, Jimmy Watkins, Betty Weeks.

Grade 11: "A" — Cheryl Mahaffey.

Grade 11: "A-B" — Donna Johnston, Mary McGee, Nancy Newnham, Jane Pearson, Lewis Webb, Bernie Yancey, Joene Williams.

Grade 10: "A" — Kenneth Poynor.

Grade 10: "A-B" — Larry Butler, Kathleen Cole, James Dixon, Teresa Dudley, Con-

## RJC Splits Doubleheader Friday Night

Ranger Junior College split a doubleheader with South Plains JC Friday.

Ranger took the first outing, 5-4, and then dropped the second to South Plains, 2-0. Ranger's Robert Jackson picked up the win while Roy Phillips took the loss in the second game.

## Sgt. A. R. Britt Returns From Vietnam Tour

SM-Sgt. A. R. Britt arrived in Ranger on Feb. 20 following a 12-month tour of duty with the Armed Forces in Viet Nam.

Following a 30-day leave, he will be stationed at Randolph AFB in San Antonio. Mrs. Britt, the former Louise Sharp, who has resided in Ranger during her husband's absence, will join her husband in San Antonio.

The couple will move to their new home next week.

## Q-B Club To Have Called Meeting Monday

There will be a special called meeting of the Quarterback Club, Monday evening, Mar. 11, 7:30, in the High School Library. All persons interested in this organization and every member of the club is urged to attend.

## Case Is Heard In 91st Dist. Court

Anytime four attorneys get together in a courtroom, there's bound to be a lot of talk — and there was three hours and twenty minutes of talk during the Kirk eligibility hearing in 91st District Court Friday.

And a final decision isn't expected until late next week according to Presiding Judge E. H. Griffin of Breckenridge, sitting in for 91st Judge Frank Sparks. Judge Griffin admitted that he was "puzzled" by some of the testimony he heard during the hearing.

The hearing was held to establish a ruling on a petition brought by Earl Conner Jr., holding that Truman Kirk is not qualified by residence as a candidate for the May 4 Democratic nomination to District Judge. Both Conner and Kirk are announced candidates for the nomination (Nomination in this county virtually means election).

Represented by Eastland Attorney Virgil T. Seaberry that a man's legal residence is established "by where his family lives." Kirk's wife and children live in Abilene, where she teaches school, testimony showed, although the family spends much time in Cisco, and eventually plans to move to this county when school is out.

Bryan Bradberry of Abilene, counsel for Kirk, cited other test cases which hold that the test is "physical presence" and "intention." He further pointed out that the husband has the right to determine domicile.

The legal brief outlining all the cases cited by Bradberry was given to Judge Griffin, and Attorney Seaberry is to present his brief to Judge Griffin Monday.

"I can readily see the need for haste," Judge Griffin said, "but I want to take some time on this." He said it would probably be Thursday or Friday of next week before he announces whether he grants the temporary injunction to keep Kirk's name off the ballot.

The County Democratic Executive Committee will meet Monday, March 18, to draw for positions on the ballot.

The courtroom wasn't full, but had a good number of spectators including seven of the nine county election judges, who were seated in the petition, along with Kirk.

A meeting was held Monday afternoon between the four attorneys, principals in the case, but a statement of facts apparently was not agreed upon, and the hearing went on as scheduled Friday.

It had been reported that if certain facts could be agreed upon, the matter could be taken on up the judicial ladder for decision — possibly directly to the State Supreme Court.

Kirk spent two hours on the witness stand himself, and volunteered more information than was asked for in nearly every instance. Only other witnesses were J. W. Pruitt of Abilene, Tom Stark and H. A. McCanlies, all of Cisco.

Kirk, 43, stated first that he was not separated from his wife, on questioning by Seaberry, and that they had three children. Much was made of when Kirk actually closed his Abilene law office and moved to Cisco. He said the close was gradual, and that he did business in both towns for quite a while. A series of documents was introduced, some of which stated that Kirk was a resident of Taylor County. His voter registration was pointed out — he registered in Abilene, but did not vote there, he said. He was appointed a notary public in Abilene.

Deeds on record showed Kirk to be a resident of Abilene. He stated that he

(Continued on Page 4)

# RANGER TIMES

Elm Street, Ranger, Texas 76470 — Established June 1, 1919  
Entered as second class matter at the post office at Ranger,  
Texas under the act of Congress of March 3, 1879.

Published Semi-Weekly — Sundays and Thursdays  
By Eastland County Newspapers, Inc.  
PAT COLLINS, Editor

SUBSCRIPTION RATES — By carrier in city, \$7.80  
per year, 65c per month, 15c per week; one year by  
mail on rural routes, \$4 per year; one year by mail in  
Ranger or elsewhere in Texas, \$6 per year; one year  
by mail outside Texas, \$7 per year.

NOTICE TO PUBLIC — Any erroneous reflection upon  
the character, standing or reputation of any person,  
firm or corporation which may appear in the column of  
this newspaper will be gladly corrected upon being  
brought to the attention of the publishers.

## CLASSIFIED

### For Sale

WORK WANTED — All kinds  
of roofing, ceiling tile, floor  
tile, gutters, paneling, also  
painting. Thanks, R. D. Ott,  
Box 294, Strawn, Texas, Ph.  
OR-2-5300. 63

FOR SALE: Road material,  
driveway material, concrete  
rock, sewer line rock and ag-  
gregate limestone. Call King  
Aggregate Materials, Power  
Plant Road, Eastland (was H.  
B. Zachry Company), Phone  
Eastland MA 9-1818, Cisco HI

FOR SALE: Good, clean used  
13-inch tires — 600x13 and  
650x13, \$3 each. See these  
and many more at Horton  
Tire Co., Eastland. 63

FOR SALE: 55 gal. oil drums,  
peacans, one heater, overhead  
garage door, miscellaneous  
items, Arnold Gohike, Tel. 647-  
3103. 63

FOR SALE: Wood for fire-  
place, \$18.00 per cord. Phone  
647-1950 or 647-1923 after 6  
p.m. for delivery. 63

IF YOU WANT work but can-  
not give full time we have  
just the thing you need. Write  
Avon Mgr. Box 13446, Ft.  
Worth. 63

FOR SALE: 1967 Chevrolet  
Impala two door hard top, fac-  
tory air, power steering, 283  
V-8 engine, one owner, 16,000  
miles. First State Bank. 63

FOR SALE: John Deere model  
25 combine, seven foot.  
Good condition. Price \$250.00.  
Call 647-3467. 63

FOR SALE: French provincial  
bedroom furniture, din-  
ette set, refrigerator, coffee  
table. Call 647-1145. 63

FOR SALE: One television  
antennae with 65 ft. tower  
and rotar. Call 647-3223. 63

FOR SALE: Tin building and  
entire contents. See in build-  
ing formerly Arterburn's  
Hardware. Shelving, paint, air  
compressors, etc. Real bar-  
gains. Arnold Gohike. 63

FOR SALE: The Gift House.  
Cisco, good business for 20  
years, choice location, bargain  
for quick sale. Owner wishes  
to retire. Mrs. George Fee,  
Cisco. Phone 443-1372 or 442-  
1910. (store). 63

### NOTICE

#### CISCO STEAM

#### LAUNDRY

now has answering  
service in Ranger.  
Pickup and delivery  
every day. For  
fast service call  
647-1380

#### HOUSE LEVELING UNDERPINNING

- Rock • Fireplaces
- Brick • Blocks
- Barbecue Pits
- Veneering • Walks
- Plaster • Fences
- Concrete Work

#### FREE ESTIMATES

**Clyde Grimes**  
Phone 647-1036  
Ranger, Texas

FOR SALE: Nice brick house,  
three bedrooms, two baths;  
also two lake houses. Call  
647-3138. 63

FOR RENT: 1951 Chevrolet  
pickup. Call 647-1872. T. L.  
Browning. 63

### Rentals

FOR RENT: Three room fur-  
nished house, 518 Alice St.  
Call 647-1307. 63

### Notice

NOTICE: For automatic wash-  
ing machine and dryer service,  
call Waymon Smith. Phone  
647-1373. 63

NOTICE: New location at 302  
Main St. Income tax prepara-  
tion, 9 a. m. till 4 p. m. Mon-  
day through Saturday. For  
after-hour appointments, call  
647-1950 or 647-3426. Novilla  
Templeton. 63

NOTICE — Learn to fly in  
Cub J-3 two Piper tri-pacers,  
and Cessna Skylane. Charter  
islands, airplane rentals. Com-  
mercial pilot, flight instructor  
on duty. Cisco Flying Ser-  
vice, Cisco Municipal Airport

NOTICE: Learn a profession  
in just a few short months.  
Complete training. Low tu-  
ition, easy terms. Part time  
students welcome. Texas Bar-  
ber College, 459 Pine, Abilene.  
Phone OR 4-5891. 63

ATTENTION NEWCOMERS!  
You can buy new home in  
Ranger, 207 Skylark (go out  
Gorman Hwy., turn right at  
Lamar, left on Skylark) in a  
brand new addition, is ready  
for some lucky home owner.  
Three bedrooms, brick, tur-  
bath, all built-in kitchen, car-  
pets, two-car garage. Go out  
and take a look, then call 642-  
9456 in Brownwood for Jean  
F. Balch, Western Mad-  
Homes. 63

KIDNEY DANGER SIGNALS  
Getting up nights, burning,  
frequent or scanty flow, leg  
or back pains may warn of  
functional kidney disorders—  
"DANGER AHEAD" Give a gen-  
tle lift with Buktets (take only  
3 tabs a day for 4 days). Re-  
gulate passage, ease aches and  
pains or your 4th back. NOW  
at Swagay's Pharmacy.

HOT ROOFS, COMBINATION  
SHINGLES  
New and repair, remodeling,  
paneling, painting, ceiling,  
floor tile, gutters, etc. OR 2-  
5300. Strawn, Texas. 70

**KINCAID  
REAL ESTATE**  
160 S. Seamas — 629-1788  
J. W. Elder — Robert Kincaid  
647-1321 629-2721  
Ranger Eastland

**Wanted**  
NEED responsible party in  
Ranger to take over payments  
on late model Singer sewing  
machine, automatic zig-zag-  
ger, blind stitches, fancy pat-  
terns, etc. Assume four pay-  
ments at \$6.12, discount for  
cash. Write Credit Manager,  
22225 Pine, Abilene, Texas. 63

**Ralph Lockwood  
INCOME TAX  
SERVICE**  
32 Years Experience  
Office: Mezzanine Floor  
GHOLSON HOTEL  
Phone 647-1640

**ELECTROLUX  
Factory Authorized  
Sales & Service**  
Free Home  
Demonstrations — No  
charge for service calls  
\*\*\*  
**JACK BEDFORD**  
Box 72, Cottonwood, Texas  
79504

**FREE ESTIMATES**  
**Clyde Grimes**  
Phone 647-1036  
Ranger, Texas

### CARD OF THANKS

Our hearts cannot express  
our sincere thanks for the lov-  
ing kindness of our many  
friends, for the food, flowers  
and expressions of sympathy  
at the passing of our loved  
one.  
The Family of W. R. Cole

OPEN AGAIN after making  
extensive floor improvements.  
Telephone for party reserva-  
tions. Lake Cisco Skating Pa-  
villion. 442-2021. 65

**SPARE TIME INCOME**  
(man or woman)  
Servicing and collecting from  
new type coin dispensers in  
this area vending Nabisco  
Snacks. We establish accounts.  
To qualify, you must have a  
car, references, \$800.00 min-  
imum cash, 6 to 12 hours per  
week can net excellent in-  
come, more full time. For  
personal interview write to  
Nabisco Snacks, 305 Stem-  
mons Towers North, Dallas,  
Texas 75270. 63

HELP WANTED: High school  
boy or retiree for part-time  
work on Star-Telegram route.  
Call 647-1845. 63

### Political Announcements

This newspaper has been  
authorized to announce polit-  
ical candidacies, subject to  
action of the Democratic pri-  
maries, as follows:

**Tax Assessor-Collector:**  
EDGAR ALTON  
(re-election)  
**EDDIE PIETRASZEK**  
Sheriff:  
L. E. SUBLETT

**Commissioner, Precinct 1:**  
DANNY WOODS  
(re-election)  
**JOHN MORRIS**  
**Judge of 91st District Court**  
EARL CONNER, Jr.  
TRUMAN P. KIRK  
**Congress, 17th District**  
OMAR BURLESON  
(re-election)  
**State Representative, 53rd Dis-**  
BYRON RICHARDSON  
**BURKE MUSGROVE**  
(re-election)  
BOB (Bobby Joe) MANN

**HOUSES FOR SALE**  
New brick home, 3 bedrooms,  
2 baths, close to school in  
Eastland.  
3 bedroom home with 1 a-  
land, edge Ranger.  
2 bedroom home with 1 a-  
land, edge Eastland.  
Duplex, close in Eastland,  
reasonable price.  
Many others. Contact us  
for prices and terms.

**FARMS and RANCHES**  
57 a. Cisco area, \$2300 down.  
140 a. Mostly coastal, on  
pavement, close to Eastland,  
\$157.50.  
160 a., some peanuts, Des-  
demona area.  
171 a., s. of Ranger, pave-  
ment, \$110 a.  
460 a., some irrigated pea-  
nuts with other improved  
pasture land, good place,  
\$157.50 a., terms arranged.  
516 a. Stephens Co., \$81 a.  
1100 a. Stephens Co., \$90 a.  
5000 a. show place, pecans,  
water, abundance of grass,  
excellent improvements, 50  
miles Fort Worth.  
Many others. Contact us  
for details.

**KINCAID  
REAL ESTATE**  
160 S. Seamas — 629-1788  
J. W. Elder — Robert Kincaid  
647-1321 629-2721  
Ranger Eastland

**Wanted**  
NEED responsible party in  
Ranger to take over payments  
on late model Singer sewing  
machine, automatic zig-zag-  
ger, blind stitches, fancy pat-  
terns, etc. Assume four pay-  
ments at \$6.12, discount for  
cash. Write Credit Manager,  
22225 Pine, Abilene, Texas. 63

**Ralph Lockwood  
INCOME TAX  
SERVICE**  
32 Years Experience  
Office: Mezzanine Floor  
GHOLSON HOTEL  
Phone 647-1640

**ELECTROLUX  
Factory Authorized  
Sales & Service**  
Free Home  
Demonstrations — No  
charge for service calls  
\*\*\*  
**JACK BEDFORD**  
Box 72, Cottonwood, Texas  
79504

**FREE ESTIMATES**  
**Clyde Grimes**  
Phone 647-1036  
Ranger, Texas

### The Week Ahead In Ranger

**MONDAY**  
Bullock Quilting Club.  
3:00 p.m. — Prayer Group,  
First Methodist Church.  
3:30 p.m. — WSCS, First  
Methodist Church.  
6:30 p.m. — American Le-  
gion and Auxiliary Birthday  
Supper, Community Club  
House.  
7:30 p.m. — Eastern Star.

**TUESDAY**  
3:00 p.m. — Columbia Study  
Club, home of Mrs. B. A. Tun-  
nell.  
8:00 a.m. — Dutch Club,  
home of Mrs. Juel Browning.  
2:30 p.m. — Mary-Martha  
Class, First Baptist Church,  
home of Mrs. Alex Roberson.  
7:30 p.m. — Volunteer Fire-  
men.  
9:30 a.m. — Ladies Bible  
Class, Merriman Baptist  
Church.  
6:00 p.m. — Boy Scout  
Troop No. 88, meet at Scout  
Hut.  
7:30 p.m. — Rebekah Lodge.  
7:30 Xi Zeta Nu.

**WEDNESDAY**  
7:00 a.m. — Methodist  
Men's Prayer Group.  
9:30 a.m. — Dorcas Club,  
Church of God of Prophecy,  
meets at church.  
9:30 a.m. — Ladies Bible  
Class, Mesquite and Rusk St.  
Church of Christ.  
12:05 p.m. — Rotary Club,  
Bryan Steak and Coffee Shop.  
4:00 p.m. — New Era Club,  
home of Mrs. W. A. Robinson.  
7:00 — Elk's Lodge.  
6:00 p.m. — Methodist Stu-  
dent Movement, First Metho-  
dist Church.  
5:30 p.m. — Boy Scout  
Troop No. 10, First Methodist  
Church.

**THURSDAY**  
6:30 a.m. — Ranger Jaycees,  
Bryan's Steak and Coffee  
Shop.  
9:30 a.m. — WMU, First  
Baptist Church.  
12:05 p.m. — Lions Club.  
12:30 p.m. — Ranger Gar-  
den Club Potluck Luncheon,  
Community Club House.  
3:30 p.m. — 1920 Club,  
Community Club House.  
2:30 p.m. — Dorcas Class,  
First Baptist Church, home  
of Mrs. O. R. Gafner.  
7:30 p.m. — Odd Fellows.  
7:30 p.m. — Rho Pi Chap-  
ter, Beta Sigma Phi, Commu-  
nity Club House.

**FRIDAY**  
9:30 a.m. — WMU, First  
Baptist Church.  
11:00 a.m. — 2:00 p.m. — Chil-  
bean dinner, First Christian  
Church, sponsored by Royal  
Neighbors of America.

**Real Estate  
Homes for Sale  
Farms and Ranches**

Have farms and ranches,  
any size, bottom land or pea-  
nuts.  
**M. L. TERRELL  
REAL ESTATE**  
311 1/2 W. Main — Eastland, Tex.  
Off. 629-1725 Nite 629-1926

**RUPTURE-EASER**  
The Best For Men For Right or Left  
Side \$4.95  
Double \$6.95  
No Fitting Required  
A strong form-fitting washable support for  
reducible inguinal hernia. Back lacing ad-  
justable. Straps in front. Adjustable leg  
strap. Soft, flat groin pad. For men,  
women and children. Mail orders give  
measure around lowest part of abdomen.  
Specify right, left or double.

**KINCAID  
REAL ESTATE**  
160 S. Seamas — 629-1788  
J. W. Elder — Robert Kincaid  
647-1321 629-2721  
Ranger Eastland

**DON'T WAIT**  
Now is the time to tune-up  
and repair your boats and  
motors. ALL TYPES, FREE  
ESTIMATES.  
Boat & Motor Sales  
New and Used  
**TROY GALYEAN**  
442-3016 after 5:30 p.m.  
804 Ave. D — Cisco

**ROBINSON FURNITURE & TV**  
403 Main Ranger, Texas 647-3122  
**BAD WEATHER SALE**  
New Olympic TV's, Reg. \$229 — NOW \$189.95  
New Olympic Stereo, A.M.-FM Radios  
All types of used furniture drastically reduced for  
quick sale. All antique pieces reduced.  
**OUR LOSS IS YOUR GAIN**  
Sale Starts Monday, March 11

**FOR SALE**  
**House, Four Rooms & Bath**  
8 Lots, Fenced all around. City water. Good repair.  
Cash \$3675. 501 Mountain View, Ranger.  
Call 629-1725, Day or Night  
**M. L. TERRELL REAL ESTATE**  
311 1/2 W. Main Eastland, Texas

### HOSPITAL NEWS

Patients in the Ranger Gen-  
eral Hospital Saturday morn-  
ing were:

- C. O. Smith
- Mrs. Salla Wade
- Ben Yung
- Mrs. Betty Turnbow
- Mrs. Isa Swoweland
- O. J. Dugan
- Ed Snider
- Grover Jennings
- Mrs. D. M. Lee
- Mrs. Frank Sporer
- Mrs. Lola Marrs
- Oscar Bradley
- Mrs. Winnie Pirkle
- Mrs. Cressy Cates
- Mrs. Ola Robins
- Mrs. M. D. Underwood
- Mrs. Raymond Boyd
- Mrs. Ruby Cates
- Mrs. Enda Bilby
- Mrs. R. L. Edwards
- Mrs. Ethel Smith
- Mrs. Letha Buckbee
- Miss Catie Chambers
- Mrs. Lupe Gomez
- Ralph Veale
- David Boyd
- Mrs. Mildred Green.

### HAPPY BIRTHDAY

Many Happy Returns to the  
following Rangerites who will  
celebrate birthdays during the  
coming week:

- Sunday — Randy Bell, H.  
D. Hamilton, Mamie Ramsey.
- Monday — Donna Johnston,  
Dana Kaye Day, Frances Wor-  
den, Herman Cupp, Wayne  
Ross.
- Tuesday — Jackie William-  
son, Lloyd Huffman.
- Wednesday — Jack Noth,  
Richard Alexander, Kay Wy-  
lie.
- Thursday — Mrs. R. C. Wil-  
son, Debbie Bearden.
- Friday — Mrs. A. W. War-  
ford, Connie Fox, Bill Wat-  
kins, Bobby O'Neill.
- Saturday — Sharon Sun-  
day, Mary Reed, Joe Stewart.

Congratulations to these  
couples who will observe wed-  
ding anniversaries this week:  
Friday, March 15 — Mr. and  
Mrs. Bob Revels.  
Saturday, March 16 — Mr.  
and Mrs. Buck Wallace.

### Royal Neighbors Will Sponsor

### Dinner March 15

Members of the Ranger  
Chapter, Royal Neighbors of  
America, will sponsor a din-  
ner on Friday, Mar. 15, ac-  
cording to a spokesman for  
the group.

The menu will include chili,  
beans, homemade pie and  
drink. Tickets are \$1 for  
adults and 75 cents for stu-  
dents.  
Serving time is from 11 a.  
m. to 2 p. m. in the dining  
Church.

**WARDS  
RANGER**  
REMEMBER  
**Easter**  
IS APRIL 14  
LAY-A-WAY NOW  
\$1 holds up to \$20  
10% holds over \$20  
— THE BIG STORE —

Use Your  
**CREDIT**  
and  
Shop Now  
for  
**EASTER**



Shop early for Easter with your home stores... where your credit is  
good and your business is appreciated! If you do not enjoy the privileges  
of credit buying, see us or your favorite store. We will be glad to help you.

• MEMBERSHIP •

Adams Grocery	Ranger Air Service
Athletic Repair and Mfg. Co.	Ranger Auto Parts
First State Bank	Ranger Clinic
Featherlite Corp.	Ranger Furniture Exchange
First Federal Savings and Loan	Ranger General Hospital
Fisher Used Cars	Ranger Lumber and Supply
Frozen Food Center	Ranger Times
J. R. B. Food Market	Ratliff Feed and Seed
Johnson Refrigerator	Rexall Drug
Jones Enco	Robinson Furniture
Killingsworth Funeral Home	Ross Grocery
Law's Service Station	Smart Shop
Maddox Insurance Co.	Southwestern Bell Telephone
Montgomery Ward	Swaney's Pharmacy
Pulley Jewelry	Texas Electric Service Co.
Quality Food Mart	Western Auto

**Ranger Merchants Credit Assoc.**  
RANGER, TEXAS

**HEAR  
PORTER RANDALL**

Friday, March 15  
8:00 p.m. Ranger High School Auditorium



speaking on  
**"AFRICA, THE SPECTACULAR"**

Tickets on sale—Ranger Rexall Drug, Adams Grocery, Ranger  
Auto Parts, Alma's Beauty Shop and may be purchased at  
the door.  
**\$1.25 Adults — .75 Students**  
(Sponsored By Ranger Band Boosters)

## Committee Is Named For New Graham Film

The local committee for the March 18 and 19 premiere showing of the Billy Graham film, "For Pete's Sake" has been announced as follows:  
Len Layne, inter-church director; E. O. Moore, civic clubs director; Charles Marshall, student groups director; Haston Brewer, Jay Scaggs, Hari Williams and Eugene Williams, counseling; Pat

Collins, publicity director, Mike Collins, director ticket distribution; James Reid, treasurer; Bill Goff, prayer chairman; Dick Dixon, arrangements; and H. V. O'Brien, premiere chairman.

The special showing, a non-profit, non-denominational, effort will be at the Majestic Theater, with performances beginning at 6:15 and 8:30 Tuesday and Wednesday, Mar. 18 and 19. Admission is \$1 per person. Tickets will go on sale Monday throughout the county, and may be secured at banks or newspaper offices. Tickets purchased in advance will be good for either of the showings.

Special public school and junior college matinees are planned for each of the two days, with students expected from each of the schools in the county.

The film is a wide-screen presentation, shot in Denver, Colo., in Eastman Color, and in addition to the dramatic portrayal of young Christian life, also features excerpts from the Billy Graham Denver Crusade.

Committee members and others saw in a recent preview screening that the film has a dramatic shock equal to many commercial pictures, but to reveal the "secret" would spoil the effect of the film for viewers. Young people "swinging" motorcycle scenes.

## Retread Tires

Big Savings Now!

- First-Class Carcass
- No. 1 Dixie-Cap Retread Rubber
- 670x15, 815x15, 775x14, 825x14
- Guaranteed life of tread

\*\*\*

Horton Tire Co

Eastland

The Big Store



RANGER

**WARD'S SPECIAL TV, RADIO, PHONO REPAIR SERVICE**  
Call Wards when you need repair service on your . . . radio, stereo, hi-fi, phonograph or TV. Wards' skillful technician will put your set in peak condition. Our service is prompt, dependable; we have a complete stock of parts and tubes. Come in or call Wards.

Ranger — 647-3224  
Eastland — 9-1633  
Cisco Call Collect 91633

MONTGOMERY WARD Service Department Ranger, Texas

## Lone Cedar Club Menus Announced

Mrs. Jean Meyers, manager, announced these buffet menus for Lone Cedar Country Club:

Sunday noon: veal scallopino, fried chicken, mashed potatoes, buttered carrots, green beans, hot rolls, and assorted pies.

Tuesday night: shrimp creole, roast beef, carrots and peas, harvard beets, buttered rice, mashed potatoes, hot rolls, and assorted pies.

## TRI-CITY JANITORIAL SERVICE

Beginning in Ranger-Eastland-Cisco  
For Appointment Call 647-1448

Waxing, Buffing, Window Cleaning, Home Rug Shampooing, And Dyeing



MOWER TRADE-IN

SALE!

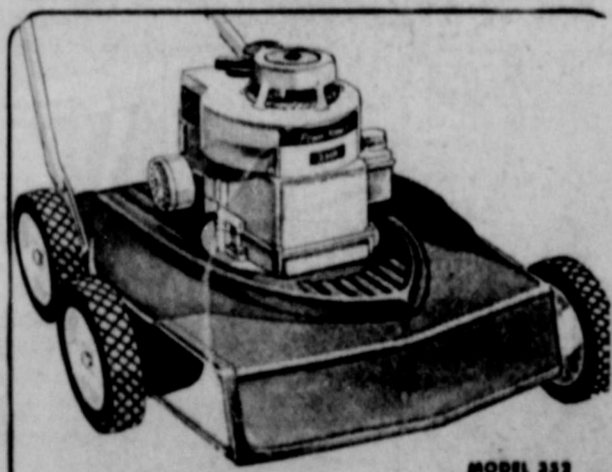

3-hp, 20-in. rotary mower at \$20 savings **\$35**

A fabulous buy at this price. Easy-spin recoil starter gets you going instantly. Exclusive automatic engine control. Trade-in your old mower for this low, low price, or receive a \$10 trade-in on any mower or tiller in stock—Limited offer—Hurry!!

\$5 HOLDS LAY-AWAY UNTIL MAY

CHARGE IT—WITH NO PAYMENT UNTIL JUNE

WARDS—THE BIG STORE—RANGER

FOR YOUR PROTECTION  
JRB FEATURES ONLY  
GOV'T INSPECTED BEEF

FLAVOR FED BEEF

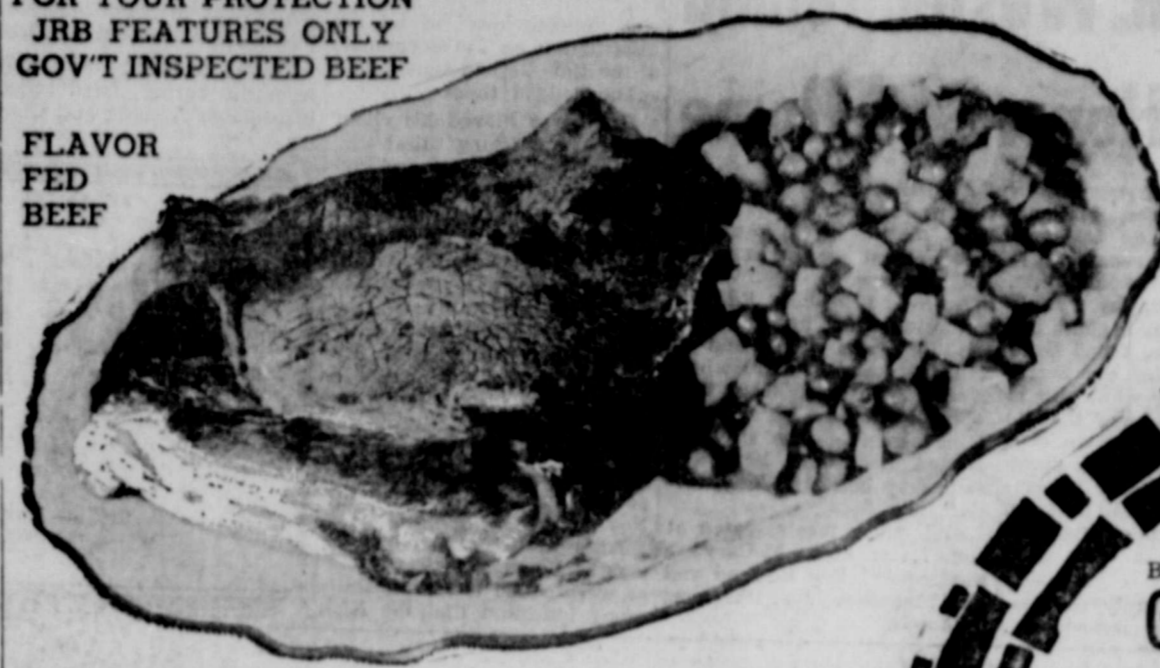

Flavor Fed Beef — **FAMILY STEAK** lb. 59c

Flavor Fed Beef — Club **BONELESS STEAK** lb. \$1.19

**SHORT RIBS** lb. 39c

**GROUND CHUCK** lb. 69c

Hormel All Meat — 12-oz. **FRANKS** pkg. 49c

Hormel Polish Sausage — 12-oz. **KOLBASE** ring 79c

Land O'Frost **LUNCH MEATS** 100 Free S&H Stamps with Purchase of any 3 pkgs.

Mrs. Weaver's **SALADS** 50 Free S&H Stamps with Purchase of Any 2 Pkgs.

—DAIRY FOODS—

Foremost **BUTTERMILK** 1/2-gal. 43c

Foremost — Carton **COTTAGE CHEESE** 2 lbs. 49c

—HEALTH & BEAUTY AIDS—

Regular or Mint — 12-oz. **MILK OF MAGNESIA** bottle 59c

Liquid — 4-oz. **RIL-SWEET** bottle 29c

Pepsodent Styline — Reg. 79c **TOOTHBRUSH** each 29c

Sue-Free Honey & Almond — 16-oz. **LOTION** bottle 29c

Mavis — Reg. 89c **TALCUM POWDER** can 63c

—FROZEN FOODS—

Banquet — Tuna-Beef-Chicken-Turkey **MEAT PIES** 5 for \$1

Banquet — Beef-Chicken-Turkey **DINNERS** 2 for 89c

Banquet — Assorted **CREAM PIES** 2 for 89c

**BEANS** Ranch Style — No. 300 7 cans 1\$

Del Monte — Regular Can **TUNA** 3 cans 89c

Bama Grape or Red Plum Jam or — 22-oz. **APPLE BUTTER** 3 for \$1

**LUNCION MEAT** Prem-12-oz. can 49c

**TISSUE** Chiffon—2-roll Pkgs. 4 pkgs. \$1

**OLEO** Royal Scot—1-lb. Solid 5 lbs. 49c

**CRACKERS** Shurfresh Saltine lb. box. 25c

**PEANUT BUTTER** Pal 2 1/2-lb. jar 98c

**CHILI** Ireland's Plain—No. 2 can 59c

Kraft's Jet Puff—16-oz. **MARSHMALLOWS** pkg. 25c

**WAFFLE SYRUP** Shurfine qt. 49c

**PANCAKE MIX** Shurfine 2-lb. box 39c

12 Count — Regular-Super-Junior **KOTEX** box 39c

Shurfine Assorted—7-oz. Bottles **DRINKS** 6 for \$1



- Juncle William 300 Can
- Pork & Beans 8 for \$1
- Food King 300 Can
- Pinto Beans 8 for \$1
- 300 Can
- Hominy 8 for \$1
- Food King 300 Can
- Blackeye Peas 8 for \$1
- Shurfine Potatoes 300 Can
- Shoestrings 8 for \$1
- Allen Whole Irish 300 Can
- Potatoes 7 for \$1
- Food King Mex. Style 300 Can
- Beans 7 for \$1

## SIRLOIN STEAK

CHOPPED — 5-oz. Steaks ..... each 29c

SWISS STEAK Flavor Fed Beef Arm ..... lb. 69c



BABY FOOD reg. jar STRAINED **GERBER** 6 for 65c

Shortening **CRISCO** 3-lb. can 69c

Foremost — Ass't Flavors — 1/2-gal. **MELLORINE** 3 for \$1

Betty Crocker — 18-oz. **CAKE MIX** 3 for 89c

Gold Medal **FLOUR** 5-lb. bag 49c



# S&H Green Stamps & Ideabook

come in for your copy today

- Uncle William 2 1/2 Can **PORK & BEANS** 4 for \$1
- Shurfine WK or CS 303 Can
- CORN** 4 for \$1
- Kounty Kist WK 12-oz. Can
- CORN** 4 for \$1
- Del Monte 303 Can
- SAUER KRAUT** 4 for \$1
- Veg-All
- VEGETABLES** 4 for \$1
- Shurfine Reg. Can
- VIENNA SAUSAGE** 4 for \$1
- Mayfield 303 C **CORN** 5 for \$1
- Argo 303 C
- PEAS** 5 for \$1
- Ranch Style 300 C
- SPAGHETTI** 5 for \$1
- Texsun Juice No. 2 C
- GRAPEFRUIT** 5 for \$1
- Del Monte Juice No. 2 C
- ORANGE** 5 for \$1
- Del Monte Juice No. 2 C
- PINEAPPLE** 5 for \$1

Nice Heads **LETTUCE** 2 for 2

Pascal **CELERY** stalk 1

Yellow **ONIONS** lb. 1

Texas Sweet **ORANGES** 5 lb. bag 4

Texas **GRAPEFRUIT** 5 lb. bag 4



PRICES GOOD THROUGH WEDNESDAY MARCH 13

PRICES GOOD IN RANGER Quantity Rights Reserved — No Sales to Dealers

# Lone Cedar Chef Cooked for Gen. Westmoreland But Mrs. McCary Does the Honors at Home

What would you do if you were the wife of a licensed master chef, who is a member of both the American Institute of Chefs and the American Culinary Society, who was formerly cook for the Forrest Park Motor Hotels in the Fort Worth-Dallas area...



EDD McCARY, cooking for the General

who spent his three years of military service cooking for army generals and their guests (such as Martha Raye, Hank Snow, Senator John Tower, and the Secretary of the Army), and who is now chef of a country club?

The same thing you would do if you were the wife of a man who is totally helpless in a kitchen. You would plan, prepare, and serve his meals. Edd McCary, chef of Lone Cedar Country Club, says, "I taught my wife to cook...

and just like most husbands, I never cook at home unless I just have to." A native of May, McCary is a graduate of Rising Star High School and attended Arlington State College. He is the son of Mr. and Mrs. H.R. McCary of May. He received

When planning menus for visiting dignitaries, McCary tried to determine the food preferred by the ranking dignitary and plan around that. He says, "Sometimes we already knew what a guest liked. For instance, I had fixed Mexican food for the Secretary of the Army while still in Washington and knew that he liked it. Sometimes we contacted the staff of the guest. And without specific information, we often fell back on the standard broiled steak... I've never met a man who didn't like that." The general rarely ate dessert, McCary remembers.

## ELIGIBILITY . . .

Continued From Page ONE

was "unconscious" of all the information on the documents at the time he had signed, and acknowledged them.

Bradberry moved his client faster, establishing that he was active in business and civic undertakings in Cisco, that he was an instructor at Cisco Junior College, a position he gained by proclaiming that his intentions were to move his family to Cisco to become permanent residents. Other testimony showed that Kirk had been appointed attorney in cases in 91st District Court for residents as early as September, 1965. (Candidate eligibility on residence covers the period two years prior to the Nov. 7, 1968 election).

After a 30-minute lunch recess at 1 p.m., Kirk's witnesses were called and their testimony indicated that the Kirk

family considered Cisco its home. A total of 22 affidavits were introduced, each of which was to show that Kirk was a legal resident of Cisco.

These included testimony from his barber, from school officials in Abilene and Cisco,

and others. Closing arguments were devoted to legal points and the appropriateness of test cases on which to judge the point in question. The case is believed to be a "milestone" -- the first of

## "GOD MEASURING THE CHURCH"

### Hear This Sermon 10:50 a.m. Sunday at The FIRST METHODIST CHURCH

REV. THOMAS TRIBBLE, PASTOR  
CHILDREN'S SERMON TOPIC

"Our Substitute"

MYF 6:00 P.M.

9:45 — Sunday School 10:50 — Morning Worship  
7:00 p.m. — Evening Worship  
(Nursery open all services)

# PARADE of VALUES SALE

Save \$1.54

**4.44**  
Reg. 5.98

**3 x 5 Ft. Area Rugs**

In the entrance, beside a bed, at kitchen sink... or in the bath—these heavyweight cut-pile rugs are ideal! Sale Tex-a-Grip® back. Washable.

## 1¢ STATIONERY SALE

your choice of regular 29c items now on sale for just 2 for 30c.

Buy one at Regular Price 29c  
Choose another and pay only 1c

**2 for 30c**

Packaged Note  
Ruled Ink Tablets  
Retractable Ball Pens  
Tuck Collapsible Tape  
Scratch Pads  
Typewriter Pads  
Steno Note Books

**TOSS PILLOWS**  
Add a splash of color to your sofa, etc. 78c

**KITCHEN TERRIES**  
Choice of Designs  
Reg. 87c

**FRAMED PICTURES**  
Choice of subjects, handsome frames.  
Reg. 99c

Save More Than 1/3rd!

## PAINT ROLLER & TRAY

• 7-Inch Roller!  
Synthetic cover removes for-cleaning. Tray clips securely to ladder top.

Reg. 89c  
**55c**

## One-Gallon LATEX WALL PAINT

Reg. 2.44  
**3.59**

• Dries in One Hour!  
Covers almost anything—plaster, bricks, primed metal, most wallpaper.

**BEN FRANKLIN COUPON**

Limit 2 Per Customer!

**ALKA SELTZER**

Reg. 69c bottle of 25 tablets — save 28c on each, 56c on lot of 2.

**41c with coupon**

**BEN FRANKLIN COUPON**

Limit 2 Per Customer!

**CREST TOOTHPASTE**

Regular 95¢ family size tube — now save 42c on each, 53c on limit of 2.

**53c with coupon**

**TEK TOOTHBRUSHES**

Deluxe quality with all nylon bristles—in medium or hard texture.

Save 60%  
Reg. 89c  
**27c**

**CANDY TREATS**

Pack of 10 regular 5¢ candy bars — Milky Way, Forever Yours, Hershey.

**37c**

**BRUSH & COMB SETS**

Three popular styles of brushes, with matching combs. Feminine colors.

**67c**

**MONTGOMERY WARD**

The Big Store

**PRE-SEASON MOWER SALE**

WE WILL GIVE YOU A \$10 TRADE-IN ON YOUR OLD MOWER ON ANY MOWER OR TILLAGE STOCK.

Wards — The Big Store Rancher

**BIG SAVINGS ON WEARING APPAREL FOR EVERY MEMBER OF THE FAMILY**

**SPORT SHIRTS**  
S.M.L.  
1.67  
Reg. 2.29

**BULL DENIM JEANS**  
New 51.32  
His favorite pants for every-day wear — comfortable, strong, long-lasting, 5-12.

**CREW SOCKS**  
Boys 6-11½  
Durable cotton and stretch nylon for a perfect fit.  
37c  
Reg. 49c

**WOMEN'S BLOUSES**  
Durable, Fresh  
• Solid Colors  
• Long Sleeve  
• Perfect for shopping, visiting, playing  
• Matching slacks, skirts and dresses.

**WOMEN'S SHELLS**  
• Flattering Turtle-Neck  
Contour-fitting stretch-nylon — it's very comfortable fabric to complete your wardrobe.  
Size 34 to 40.  
1.57  
Reg. 1.99

**LOW PRICES ON HOUSEHOLD HELPERS**

## COVERS for IRONING BOARD

• Your Best Brand — Your Guarantee!

• 18" x 24" or 24" x 36" covers in regular colors, drill, or string styles.

**77c**  
Reg. 98c

# JOIN

## THE OVER 40,000 CAR OWNERS WHO HAVE TEST-DRIVEN SKELLY KEOTANE!

Over 55% of those keeping records and reporting them, claim more mileage and greater power... for greater economy and driving pleasure. And only Skelly has Keotane. Prove to yourself what a difference Keotane can make in your driving. Test drive Keotane today! Now available at

Ranger Skelly Dealers:

- DALE GRUMBLE'S
- VERA BOLLINGER
- K-C FUEL COMPANY

**Infant's DIAPER SETS**  
• Plastic-Lined Panties!  
Cute new styles and colors for boys and girls.  
S-M-L or 3-18 mo. sizes.  
**37c**

**Easy-care Cotton Shift & Pantie Sets**  
• Permanent Press!  
Adorable new outfits for shopping, visiting, playing.  
Girls' sizes 2-8X.  
**57c**

**Girls', Women's KNEE-HIGHS**  
Good-looking, eye-catching patterns, latest fashion colors.  
**66c**  
Reg. 79c

**Contrast NYLONS**  
Proportioned lengths in sizes S-M-L (for 8½-11½). Micro-mesh.  
**47c**  
Reg. 55c

**Women's S-M-L-XL EYELET PANTIES**  
Smooth fitting, comfy. Pre-shrunk, combed cotton gives long wear.  
**33c**  
Reg. 49c

**WOMEN'S CASUALS**  
Cotton mesh!  
Fashion new styles for casual wear. 9-10.  
**1.77**  
Reg. 1.99

**SET OF 4 TUMBLERS**  
• 8 oz. capacity  
• Plastic  
• 4 different colors  
**57c**  
Reg. 1.00

**FOOD CRISPER**  
Pre-season 1 1/2" x 7 1/2" x 6 1/2" size.  
**67c**

**PARING KNIFE**  
High Quality  
Save 15c on the price of 15¢ per piece.  
**34c**  
Reg. 49c

**TUFLON™ PBY PANS**  
New super-hard Teflon™ can be used with metal spoons.  
**1.77**  
Reg. 1.99

**Decorative WASTEBASKETS**  
• New Round Shape  
• Wild new designs in exciting fashionable colors.  
**99c**  
Reg. 1.49

**Aluminum BAKING TINS**  
• Choice of 3 Practical Sizes  
Square or oblong cake pans, or handy loaf size — it's always nice to have a spare on hand.  
**33c**  
Reg. 49c

**VINYL PLAY BALLS**  
• Fun for boys and girls.  
**77c**  
Reg. 99c

**CAR and TRUCK SETS**  
• Fire-fighter or Blaine  
• First series. Excellent.  
**99c**  
Reg. 1.49

# BEN FRANKLIN

RANGER, TEXAS

## RANGE SEEDING GETTING UNDERWAY IN COUNTY

By JOHN O. SIMPSON  
SOIL CONSERVATIONIST

Range seeding is now getting underway. Several ranchers and livestock farmers have already seeded range grasses. Others who have grass plantings scheduled will be planting as soon as conditions lend themselves for them to do so.

J. R. Files, L. M. Files, Arlton Smith, H. L. King, Jeff Fields, Ed Harrison, Bill Harrison, and Mrs. Kenneth Jameson have already seeded native grasses on brush land

after destroying the brush. Where the pastures already have a fair or better stand of native grasses, seedings are done only in disturbed areas from where the trees were removed.

If the pasture does not have enough good native stand to reseed it, the whole pasture is disturbed with heavy equipment—root rake, chopper, or tandem, and seeded during the same operation.

With the good deep moisture conditions, excellent stands are expected. Especially plantings made early enough for the seedlings to become rooted well below its mid-summer competition. January through April is the most ideal seeding time.

Seedings are being made of side oats grama and king ranch bluestar on shaley sites and other tight land sites. Sides oats grama and little bluestar and Indian grass are being made on our sandy loams and shallower on tight sands. While a lot of our deep blow sands are going to weeping lovegrass.

There is a cost-share in range seedings through the ACP. Also the Great Plains Conservation Program has a cost-share for those with GP-CP contracts.

Where the land is open to



Eddie Simms and W. B. Wright check grass growth on Wright's farm three miles southwest of Eastland.



Pasture chopped and seeded on the B. A. May Farm five and a half miles south of Eastland.

drilling seed on prepared seedbeds the Upper Leon Soil and Water Conservation District has drills available on a lease basis.

If you are planning on some range seedings this year, it's time to act.

## Irrigated Acres Account For Half of County Crop

Peanut-crop irrigation looms bigger and bigger as the bright star for Eastland County, judging from the reports just compiled.

With 1968 giving every indication of being another stellar year, the figures on dry, dry 1967 are quite impressive. The irrigated acres, some 9,000 of them, accounted for virtually half of the total county yield, according to figures released by the ASCS office.

In 1967 the county's 31,826.6 acres produced 29,814,188 pounds for an average per-acre yield of 937 pounds. The 90,000 irrigated acres had a per-acre yield of 1,604 pounds, accounting for 14,436,000 pounds of the total. The dry land crops yielded 675 pounds average per acre, for a total of 15,379,000.

It is no secret that 1967's yield at 937 was far below the bumper 1966's 1,259 per acre, but it's refreshing to note that even 1967 was ahead of 1965's 757; 1964's 597; and 1963's 529.

The value of the 1967 crop at 11 cents per pound came out to \$3,279,560.68.

Irrigation got its start here in 1964 and in 1966, there were 5,950 acres under sprinklers and 8,450 last year. Cost for installation is about \$135 an acre.

The Staff, Gorman and De-demona area, where the heaviest irrigation is concentrated, continues to report the heaviest yield.

Breakdown by area in 1967: Staff, Gorman and De-demona, 12,237.8 acres, 13,619,743 pounds and 1,113 yield.

Ranger - Eastland - 335.5 acres, 229,138 pounds, 683 pound yield.

Carbon - Flatwoods - 8,819.8 acres, 5,615,399 pounds, 653 pound yield.

Cisco - Scranton - Pleasant Hill - 2,306.4 acres, 1,841,998 pounds, 798 pound yield.

Long Branch - Rising Star - 7,112.1 acres, 5,690,268 pounds, 800 pound yield.

Nimrod - Pioneer - 3,016.0 acres, 2,618,542 pounds, 868 pound yield.

County total: 31,827.6 acres, 29,814,188 pounds, 937 per acre yield.

L. C. BUFFET

A buffet and general membership meeting will be held at the Lone Cedar Country Club on Thursday, Mar. 14. The buffet will begin at 6:30 and the meeting will be held afterwards. New officers will be elected at that time.

## REA Extensions Seen In County

An improvement program planned by the Earth County Electric Cooperative includes work in Eastland County, according to news from Washington, D. C.

Congressman Omar Burleson announced that a \$1,048,000 REA loan has been approved to the Earth County REA, serving Erath, Comanche, Eastland, Hamilton, Bosque, Coryell, Hood, Somervell and Young Counties, to finance 130 miles of distribution line to serve 900 new consumers and to finance extensive system improvements, including 34 miles of new tie line and the conversion of 48 miles of existing and related facilities.

Most of Eastland County's rural area are served by Texas Electric Service Co., West Texas Utilities Co., and the Comanche County REA.

## FOR SALE

BY OWNER  
3-bedroom home, 200x120 ft. corner lot, completely furnished, television, wall-to-wall carpeting, air conditioned, 30 bearing fruit trees, shade trees, back fence, newly painted and roofed.  
Call 442-1478, Cisco or EM 1-2409, Dallas.

## Something New! FARM BUREAU HOSPITAL CONFINEMENT INSURANCE

Southern Farm Bureau Life Insurance Co. is pleased to announce a new hospital confinement insurance plan with these

### PLUS FEATURES:

Pays you extra cash while in a hospital  
Pays \$10.00 to \$20.00 daily—not to exceed 365 days.

Children can be covered.

Guaranteed renewal to age 70.

### FOR FURTHER INFORMATION:

SEE OR CALL

**GAYLE BAUCUM**

629-1704, Eastland

"just like found money"

Don't Throw Those Old Tires Away - They're Valuable!



RETREAD  
on  
SAVE!

ONE DAY SERVICE • Bring your auto in by 8 a.m.—  
• Tires retreaded and ready by 5 p.m.

USING THE BEST IN MATERIALS AND HIGH QUALITY WORKMANSHIP

GUARANTEED SAVINGS—

Retread and Pocket The Difference!

# HORTON

## TIRE SERVICE

403 E. MAIN ST.

EASTLAND

629-2410

The Men Who Know Tires Best

The Men Who Know Tires Best

THE BIG STORE

# MONTGOMERY WARD

# HOUSEWARES

## carniva

SARTS  
TOMORROW!

Hurry in for best selection, biggest savings on all your household needs! Shop ards!

## NOW! \$2.11 TO \$3.11 SAVINGS

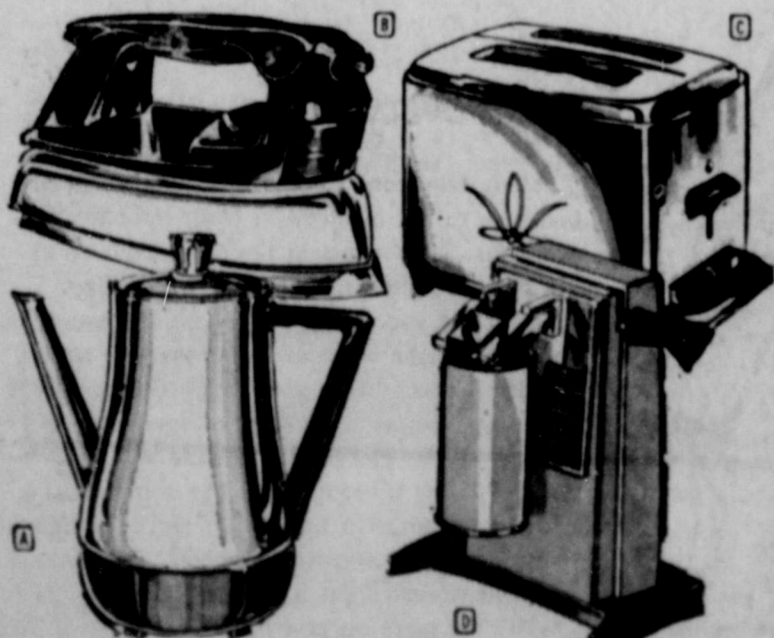

PERC. STEAM/DRY IRON, CAN OPENER OR TOASTER

# \$6.88

your choice

Now's the time to take advantage of these top "small electric" values!

A. 8.99 automatic perc — ideal for two; no-drip spout. Smart styling.

B. 9.99 steam/dry iron — temp control; 11 vents, mirror finish sole.

C. 8.99 toaster — color, thermostat controls. Even re-heats cold toast!

D. 8.99 opener — for all cans; magnet lifts lid; cord storage in base. 1 year free replacement warranty

WARDS — Eastland County's Largest One-Stop Family Dept. Store

## Facing the Gulf in GALVESTON TEXAS

Sailing, boating, fishing, year 'round temperature 60° — 83° mean average.

REASONABLE RATES

Rooms and Suites with Kitchenettes • TV • Free Parking  
Free Ice • Fireproof and Windproof • One hour from Houston • Bus service to Astrodome Games  
Phone (713) 765-6678



1702 Seawall Boulevard  
Galveston, Texas 77550

ABILENE • SWEETWATER

## NOW FOR YOU...

- ★ A FINER, CLEARER TELEVISION PICTURE!
- ★ MORE POWERFUL, HIGH FIDELITY SOUND!

See for yourself... Watch Channel 12 for the finest in television entertainment.

All new equipment installed in the Southwest's finest broadcast studios, with complete color facilities. Operating on maximum power, giving KTXS-TV the largest coverage area of any TV station in the "Big Country." Now you can receive Columbia Broadcasting System and American Broadcasting Company programming direct from Channel 12, at no monthly cost to you.

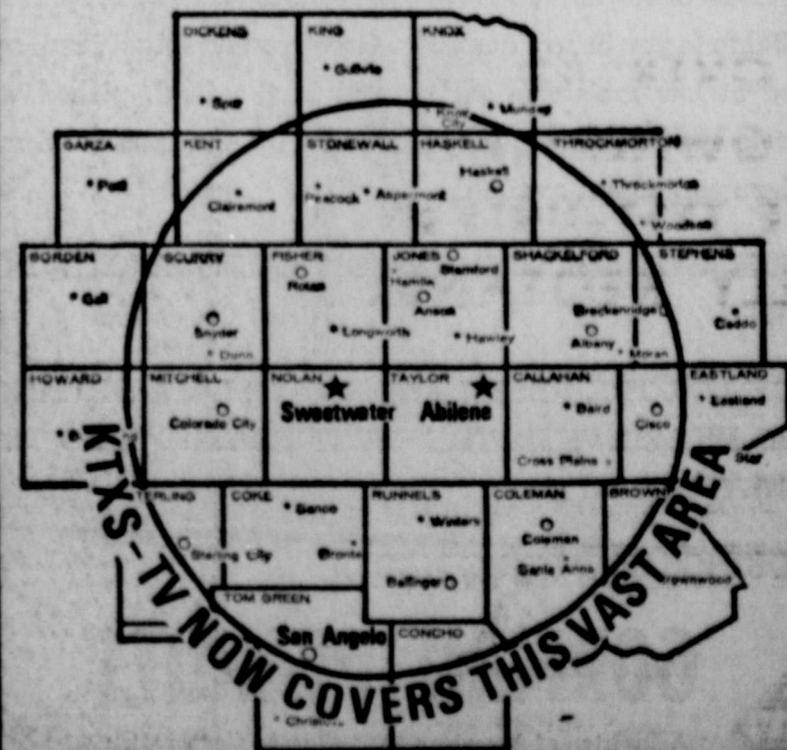

INTERSTATE'S  
**MAJESTIC**  
EASTLAND PH. MA 9-1120

SUNDAY — MONDAY

Sun. Opens at 12:45 — Shows at 1:00-3:00-5:00-7:00-9:00  
Mon.-Tues. Opens at 4:45 — Shows at 7:00-9:00

It's QUICK-DRAW DORIS!



**DORIS**  
(CALAMITY JOSIE)  
**DAY**

When she goes West... the West goes chicken!

**THE BALLAD OF JOSIE**

A UNIVERSAL PICTURE / TECHNICOLOR®

STARTS WEDNESDAY

SO BIG! so LVELY! so ONE-in-a-Million!

Walt Disney's  
**The Happiest Millionaire**

FOR ANYONE FOR EVERYONE  
Everybody will enjoy "MILLIONAIRE"

**AUCTION SALE**

CLEARANCE ON ALL FARM EQUIPMENT AND TOOLS

Monday, March 11th

SALE BEGINS AT 10:00 A.M.

Location - Highway 6 West  
Gorman, Texas

Auctioneer — COL. TEX HERRING, Abilene

TROY JOHNSON, Owner - RE 4-2239

**STAR BRAND**

"A Symbol of Highest Quality"

"A SYMBOL OF HIGHEST QUALITY"

The finest of Registered and Certified STARR PEANUT SEED available to you in any quantity. Grown on irrigated land, combined at low moisture, sack cured in the field, picked with electric eyes, and sized to perfection with the latest and most modern equipment available.

THREE GERMINATION TESTS TAKEN BEFORE YOU PLANT!

LOOK FOR THE GREEN AND WHITE BAG AND KNOW IT IS FILLED WITH THE BEST PEANUT SEED THAT MONEY CAN BUY!

BOOKINGS NOW BEING MADE!

**GORMAN PEANUTS**

A Division of American Cold Storage Corporation

Ph. RE 4-2286 GORMAN, TEX., 76454 P. O. Box 698

**March 14, 15 & 16 Stock Show Schedule**

The Eastland County Livestock Show will be held March 14, 15 and 16.

The Schedule:

Thursday, March 14  
10:00 p.m. — All livestock to be on the show grounds and properly entered in their respective places.

Friday, March 15  
8:00 a.m. — Classifying and Sifting  
8:00 a.m. — Weigh Steers  
9:00 a.m. — Judge Dairy Cattle  
9:30 a.m. — Weigh hogs  
1:00 p.m. — Judging Breeding Swine  
2:00 p.m. — Judging Fat hogs  
7:00 p.m. — Judging Angora Goats  
7:30 p.m. — Judging Breeding Sheep  
9:00 p.m. — FFA and 4-H Livestock Judging Contest

Saturday, March 16  
8:00 a.m. — Judging Fat Lambs  
11:00 a.m. — Judging Fat Steers  
2:00 p.m. — Judging Breeding Beef Cattle  
2:00 p.m. — Load Fat animals and hogs to be taken to sale-barn for auction.  
4:00 p.m. — Start removal of all other livestock  
7:00 p.m. — Auction and presentation of special awards.

Official Judges

Swine	Jerry Lackey
Beef Cattle	Edwin DuBose
Goats	Dale Herrin
Sheep	Dale Herrin
Fat Lambs	A. D. Pettit
Dairy Cattle	O. B. Edmondson
Sifting and Classifying	O. B. Edmondson

**Easter Pageant Work Now Busily Underway**

Rehearsals are progressing nicely for the 1968 presentation of the Kendrick Easter Pageant, which promises to be the best ever presented, with a number of new scenes added. This year's production will consist of 60 scenes portraying the lives of Moses and John the Baptist as well as the full life of Christ from birth through the Resurrection, portrayed by a cast of laymen from every religious denomination, and all walks of life.

The pageant produced each year by the Kendrick families, J. H. Pierre, and James Phil — with the help of the wonderful cast from local and surrounding area, who donate many hours of their valuable time in rehearsals as well as the presentation, has become one of the states leading events, as the attendance has grown to better than twenty-thousand in the past years; and this year's pre-estimated attendance is hoped to reach a goal of fifty thousand. Reservations have already been made for people from several states who are planning to attend this year's production.

The pageant is held in the Kendrick Amphitheater, located four miles west of Eastland on U. S. Highway 80 as a pre-dawn service beginning at 3:30 a. m. on Easter Sunday.

Make your plans to attend this year's presentation of the best story ever written, as we feel that everyone present will receive a rich blessing as the Life of Christ unfolds in true life before you.

**Fort Trails To Be Marked In Eastland County**

Thirty markers outlining the Texas Forts Trails through this area are to be installed before April 1, according to Mike Collins, Eastland County chairman of the State Historical Survey Committee, which is working with a Texas tourism committee appointed by Governor Connally.

Sixteen markers will be the official blue disc with white arrow. The others will be white arrows. They will be installed by the Texas Highway Department.

Cost is expected to be about \$530, according to Collins, who stated that Eastland County will pay half of the total sum. The other half will be paid by county civic organizations. Pledging financial support were Ranger Jaycees, Eastland Chamber of Commerce, and Cisco Chamber of Commerce.

WHAT IS IT?

**'For Pete's Sake!'**

"For Pete's Sake!" It's the film that dares to be different.

An exciting, realistic story about today's young people and their relentless search for reality in life, and believe it or not, "For Pete's Sake!" comes up with some answers.

The Billy Graham film, filmed in wide screen, Eastman Color, was shot in Denver, Colo., produced by World Wide Pictures.

Every member of the family should see it. In fact, you just can't afford to miss it. It's a must-see event for those who care, and those who could not care less. It could mean a lot to you if you are trying to come up with some answers to some of the most pressing problems of life.

Don't miss "For Pete's Sake!" premiering in Eastland at the Majestic Theater on Tuesday and Wednesday, Mar. 19 and 20, at 6:15 and 8:30 each night. Tickets are available at your local bank or newspaper office, at \$1 each. Advance tickets good for the showing of your choice.

Mail orders may be mailed to Mike Collins, Ticket Chairman, at Post Office Box 391, Eastland.

**Ruby Springer**

Bookkeeping and Tax Service

At New Location  
117 South Rusk

More Parking Places  
More OFFICE ROOM To  
Serve You Better

The Place?  
Next to Tibbels Hdw. and Gifts  
Come in any time, or Call for Appointment

**Ruby Springer**

Ph 647-3230  
Eastland, Texas

**NOTICE**

**To Our Friends & Customers**

Due to Government regulations, beginning March 2, we will no longer be able to grind or mix feed on Saturday, but we will be open at the front till noon for your feed needs.

We appreciate your business and thank you very much for your cooperation.

Sincerely,

**THORNTON FEED MILL**

CISCO, TEXAS

**HOLLYWOOD VASSARETTE**

202 North College, Eastland, is now processing applicants through the auspices of the Texas Employment Commission. Commission representatives will be available at the Hollywood Vassarette plant on the 1st and 3rd Thursdays of each month between the hours of 8:30 and 11:00, for the purpose of accepting new employee applications. This procedure will begin on Thursday, February 8. Hollywood Vassarette offers permanent, full-time employment in a modern, air conditioned plant and the following excellent benefit program:

- Seven paid holidays
- Two weeks paid vacation
- Health and Hospital Insurance
- Educational Assistance Program
- Company Store
- Excellent wages
- Group Life Insurance
- Jury duty pay
- Paid rest periods
- Credit Union
- Recreational Activities

Please apply at 8:30 a. m. — 202 N. College, Eastland  
An Equal Opportunity Employer.

You say people are afraid to get involved?

...not everyone.

Many telephone people have made it their business to get involved in other people's problems. They've saved hundreds of lives in the process, often risking their own safety.

Over the years, 240 Southwestern Bell employees have been awarded the Vail Medal, an award recognizing acts which exemplify the company's highest traditions of service.

Among our Vail Medal winners are employees who... pulled a mother and her son from the rushing waters of a turbulent river... carried a baby from a blazing trailer home... dragged a man and woman from a burning car.

The list goes on and on.

And we're proud of them all. They're the kind of people you can count on to get involved.

Southwestern Bell

RANGER

**MONTGOMERY WARD**

The Big Store

Happening Sale!!

19" Table Model TV—Reg. 129.95 **\$88**  
Just "Charge It" \$5 mo.

3" Gas Range Regular 159.95 **\$139**  
Just "Charge It" \$6.50 mo.

16 Pound Capacity Electric Dryers **\$88**  
Just "Charge It" \$5 mo.

3-Cycle Automatic Washer 18 Pound **\$159**  
Just "Charge It" \$11 mo.

12.5 Cu Ft. Refrigerator **\$188**  
Just "Charge It" \$9 mo.

17 Cu. Ft. Chest Freezer-640 Lb. **\$188**

FREE DELIVERY  
No Trade-in Required.  
Free Normal Installation.  
Up to 3 yrs. to Pay.

Compare your trade-in price with our sale price.

Wards—The Big Store

# COURT NEWS

**Filed for Record**  
Willie B. Allen et ux to Lee Roy Higginbotham, warranty deed.  
Atlantic National Bank of Jacksonville, trustee, to DDS Inc., release deed of trust.  
Lynn W. Adams to Howard E. Wilson, release vendor's lien.  
Lynn W. Adams to J. E. Turner et ux, release vendor's lien.  
Jessie A. Ainsworth to First Federal S&L Association, Ranger, deed of trust.  
Eston Anderson et ux to State of Texas, deed.  
Joe W. Brown to A. T. Bennie, warranty deed.  
Vida Mae Bowers, deceased, to the public, proof of heirship.  
James Hollis Burson et al to Morgan Russell Burson, power of attorney.  
Kenneth M. Bostick et ux to H. H. Harrelson, deed of trust.  
H. A. Bible to O. Glenn Arnold, mineral deed.  
Ethel Birnie to J. W. Crowder Jr. et ux, warranty deed.  
H. A. Coats to M. L. Wood et ux, warranty deed.  
James R. Coats et al to the public, affidavit.  
Mary Frances Cope to First Federal S&L Association, Ranger, deed of trust.  
Robert W. Cherry et ux to Floyd Rogers to First Federal S&L Assn., Ranger, mechanic and materialman's lien.  
W. E. Chaney et ux to Paul Z. Reid et ux, warranty deed.  
R. S. Callaway to Lloyd L. London, assignment vendor's lien and deed of trust.  
O. J. Cogburn et ux to Paul E. Helmuth et ux, warranty deed.  
O. D. Dillingham to Bobby L. Holaman, warranty deed.  
Georgia Ann Bell Elliott, deceased, to the public, proof of heirship.  
First Title Insurance Co. to Mortgage Investment Co., assignment vendor's lien and deed of trust.  
First National Bank, Cisco, to Lola Brumbelow, warranty deed.  
First National Bank, Cisco, to Eston Anderson, et ux, partial release deed of trust.  
L. R. Gohlike et al to First State Bank, Ranger, deed of trust.  
S. E. Glover Jr. et al to Bill Dillard, farm lease.  
Ethel Goswick et al to Jessie A. Ainsworth, warranty deed.  
Dorothy Lane Hise et vir to Sixton Olivers et ux, release vendor's lien.  
Lee Roy Higginbotham to Willie B. Allen et ux, deed of trust.  
H. H. Harrelson et ux to Kenneth M. Bostick et ux, warranty deed.  
J. Floyd Killingsworth et ux to Mildred Pickrell et al, warranty deed.  
Phil Laws to First Title Insurance Co., assignment vendor's lien and deed of trust.  
Ray A. Norris et al to Modene Norris Andrews et al, partition deed.  
N. A. Oliver, deceased, to the public, proof of heirship.  
N. A. Oliver Jr. et al to Bessie B. Oliver, royalty deed.  
Mildred Pickrell et al to First Federal S&L Assn., Ranger, deed of trust.  
Paul R. Perkins to Anna Bell Underwood, warranty deed.  
Durel Z. Reid et ux to First Federal S&L Assn., Ranger, deed of trust.

Durel Z. Reid to W. E. Chaney et ux, deed of trust.  
Republic National Life Insurance Co. to W. M. Brown et ux, release deed of trust.  
Frank Robinson et ux to First Federal S&L Assn., Ranger, deed of trust.  
Anna Reich et al to State of Texas, deed.  
Harry M. Shklar to William A. Hudson et al, oil, gas and mineral lease.  
Beatrice Sharp et al to Gordon Wood, warranty deed.  
State of Texas to Inez Griffin dba Valley Cafe, abstract of judgment.  
Waymon D. Smith et ux to Don Neville et al, warranty deed.  
Victory Smith, deceased, to the public, proof of heirship with will attached.  
Ernest A. Stroebel et ux to State of Texas, deed.  
Ernest A. Stroebel et ux to State of Texas, right of way and easement.  
United States to Joseph L. Nisbett, release federal tax lien.  
United States to Leon Marshall, dt ux, release federal tax lien.  
R. E. Watson et ux to Citizens State Bank, Cross Plains, deed of trust.  
Mildred Williams to A. N. Bradford et ux, warranty deed.  
G. F. Williams, deceased, to the public, proof of heirship.  
L. D. Wyatt to J. E. Hogan, warranty deed.  
D. E. Ware to Leo Bailey et ux, release deed of trust.  
A. G. Wood et ux to Donald R. Nicholas, warranty deed.  
Jerry Winfrey et ux to W. E. Cauble, warranty deed.  
Edward E. Winfrey et ux to Onax Wilson, warranty deed.  
Max Wilson et ux to First State Bank, Rising Star, deed of trust.  
Edward E. Winfrey et ux to the public, homestead designation.  
Edward E. Winfrey et ux to Rutherford and Steel Co., mechanic and materialman's lien.  
Earl B. Walker et ux to State of Texas, deed.  
**Marriage Licenses**  
Raymond Earl Tension and Rae Lynn Brubaker.  
Heulon Lamar Perrin, Jr. and Vicki Kay Hatton Perrin.  
**Suits Filed**  
Tommy Milton Huddleston vs. Violet Jean Huddleston, divorce and child custody.  
Lora Williams vs. Roy Williams, divorce.  
V. J. Greenhaw vs. Elbert Young Dabney Jr. et al, to partition real estate.  
Patricia Ruth Reeder vs. Herman H. Reeder, divorce.  
Earl Conner Jr. vs. A. W. Crawley et al, temporary injunction.  
John H. McCullough vs. E. L. Nabors, to recover possession of land.  
B. W. Martin vs. R. E. Thompson et ux, Jewell Thompson, to collect debt.  
**New Car Registrations**  
A. W. Hendricks, Gorman, Chevrolet.  
John B. Burling, Ranger, Rambler.  
Gus H. Frossard, Gorman, Oldsmobile.  
Lone Star Gas Co., Dallas, International.  
Fred Burfeind, Stephenville, Chevrolet.  
Ronnie L. Crowder, Eastland, Chevrolet.  
I. N. Poynor, Gorman, Dodge.  
Minnie Lee Self, Gorman, Chevrolet.  
Billy R. McCamey, Gorman, Chevrolet.  
Raymond A. Gibson, Gorman, Chevrolet.  
B. A. Blair, Eastland, Chrysler.  
Conn D. Catterton, Gorman, Chevrolet.  
William D. Bailey, Gorman, Chevrolet.  
Rush Crawley-Ruby Crawley, Eastland, Ford.  
Bill Slaton, Gorman, Dodge.  
Thomas J. Huling, Ranger, Ford.  
Raymond Nicks, Ranger, Chevrolet.  
G. L. Lowrance, Eastland, Ford.  
John P. Vermillion, Cisco, Chevrolet.  
L. O. Galloway, Cisco, Chevrolet.

## Eastland Memorial Hospital

The following people were listed as patients in Eastland Memorial Hospital Saturday:  
Winfred Burleson.  
Grace Brown, Cross Plains.  
Bertha Richardson, Strawn.  
Jerusha Tucker.  
Nannie Martin.  
John Collins.  
Walter Kansteiner, Cisco.  
Eliza Malone, Moran.  
Ina Brady.  
Gracy Hamilton, Cisco.  
Eula Ayers.  
Anna B. Underwood, Rising Star.  
Lavada O. MacLevey, Ranger.  
Leola Hannah, Ranger.  
Ada Turner.  
Harvey H. Black, Cisco.

## Acreage Meeting Set at Cisco JC

A meeting on certification of acreage is scheduled for Monday, March 11 at 7:30 p.m. in the Agriculture Building near Cisco Junior College. This meeting is for the young farmers in the Cisco area, as well as any other interested persons.  
Jesse G. Meredith, county office manager for the Eastland County Agricultural Stabilization and Conservation Service, will conduct the meeting. All farmers participating in price support programs in 1968 will be required to certify as to their acreages in the county ASCS office. These price support programs consist of wheat, feed grain, cotton, and peanuts.  
It is very important for farm producers to understand all aspects of this program, as it could cause drastic reductions in price support and create hardships should a producer certify wrong as to his acreages.  
There have been and will be other similar meetings scheduled throughout the county. All farm producers are urged to attend one of these meetings.

## Morton Valley HD Holds Meeting

The Morton Valley Home Demonstration Club met Wednesday afternoon with Mrs. R. W. Gordon presiding. Following the opening exercise of the club motto, creed, and prayer, Mrs. Joe Bond read the devotional Scripture, Proverbs 15:13-20.  
Mrs. H. N. Sherman called roll, which members answered with "A Fact About Eastland County". Mrs. Bond, Council delegate, presented the council report and announced that the THDA meeting will be held in Hamilton March 8. Mrs. Gordon, a delegate to the meeting, will also be chairman of the health workshop. All club members were urged to attend the meeting.  
The club voted to cancel the meeting scheduled for March 13, in order to attend a March 14 covered dish luncheon at the Ranger Community Center. Host club will be Ranger Garden Club which will present a flower arranging workshop.  
Mrs. Bond read a poem titled "Our Gilt Up and Go Has Done Got Up and Went". Mrs. T. E. Castleberry brought notes on the first train to arrive in Eastland on October 19, 1880. Mrs. Josie K. Nix read the notes to the club.  
Recreation was led by Mrs. L. E. Orms.  
Mrs. Gordon, hostess, served punch, sandwiches and cake. Visitors were Mrs. Lena

Jones of Ranger, Mrs. Castleberry, and Mrs. Grace Funk of Levelland. Members attending were Meses Bond, C. T. Brockman, Jeff Laughlin, Orms, Sherman, H. C. Pounds, Nix, Alvin Kincaid and Gordon.

A wonderful picture!



Presented by  
**ROSS SAMPTON SCOTT**  
FOR PETE'S SAKE!

**FREE ESTIMATES ON Repair of Your Old Roof Residential and Commercial**

Call  
**EASTLAND ROOFING CO.**  
Noble Squires  
629-2370

**RAWLINS SINCE 1884**  
**Monuments**  
WEATHERFORD PHONE LT 4-2726

IF WE MAY ASSIST YOU, CALL US COLLECT OR MAIL THIS AD

NAME \_\_\_\_\_ PHONE \_\_\_\_\_  
ADDRESS \_\_\_\_\_ CITY \_\_\_\_\_

**RANGER DRIVE-IN THEATRE**

Adults 60c — Kiddies Under 11 FREE  
Box office opens 6:45 — Shows starts 7:15

LAST TIMES SUNDAY  
MARCH 10

EACH FEATURE SHOWS ONE TIME NIGHTLY



The battle-cry that blasted the west!

UP THE MCGREGORS!

— PLUS OUR SECOND FEATURE —

COLUMBIA PICTURES PRESENTS

**THE LOVE-INS**

Richard Todd - James MacArthur - Susan Oliver

JOE PYNE

FRIDAY — SATURDAY — SUNDAY  
MARCH 15-16-17

**FRANK SINATRA**

**THE NAKED RUNNER**

PETER VAUGHAN - DERREN NESBITT  
NADIA GRAY - TOBY ROBINS - INGER STRATTON

**THIS IS JOHNNIE W. MORREN**

Candidate for  
**EASTLAND COUNTY COMMISSIONER**  
Precinct 1  
(Eastland, Olden and Ranger)

The two things which he is most concerned with in this election are:

**EASTLAND COUNTY AND PRECINCT ONE SOUND COUNTY FINANCIAL MANAGEMENT:**

"When I was first approached by many of my friends in Eastland County to run for the office of County Commissioner of Precinct One, I wanted to know why they were seeking someone else for this job. After checking with several people, the following information was furnished to me and after long hours of study I could understand why a change is needed.  
"Records have been checked and they indicate that \$60,000 has been on deposit in four banks in Eastland County for a period of at least ten years. This money has not been placed in a savings account where it could draw interest for the betterment of Eastland County.  
"If this money had been placed in a savings account, earning at least three per cent interest, this would have earned \$18,000.00 for the ten years. This money could have been put to good use for the county such as raises for the employees, better county roads, more help for various county department and much-needed improvement to the interior of the county courthouse. These are but a few of the many areas that need the attention of the Commissioner's Court.  
"With the \$2,400 (in interest per year) that could have been earned for the county, and the \$2,700.00 (at \$75 per month), that is now being paid to the commissioners for expenses, a total of at least \$5,100.00 per year would be available for sound county use.  
"I am sure that the people of Eastland County deserve and expect better management of the county funds. As a citizen, I do.  
"I intend to seek the advice of experts including the banking officials of the county to best utilize the county's money.  
"With your continued help and support, I can be elected County Commissioner, Precinct One, and I assure you that I will do my best to eliminate this type of operation."  
"PLANNING IS BASIC: We will Plan our Work and Work our Plan" Mr. Morren says.

**He is for:**

- Scheduled road maintenance!
- Sound financial county management!
- Formal commission meetings with an announced agenda!
- 5-year master plan for the county!
- Cooperation with cities, chambers and the public on all matters.

**He is against:**

- Expense account for commissioners!
- 'Coffee-Cup' Commission meetings!
- Neglect of responsibilities

"I won't make a promise that I can't keep, and I'll keep the promises I make."—Morren  
Your vote and support are earnestly solicited in the May 4 Democratic Primary!  
**ALSO: Mr. Morren is of the opinion, after having worked in law enforcement for the past seven months, that the Eastland County Sheriff's Dept. should be strengthened with the addition of another Field Deputy.**  
(Pol. ad paid for by Johnnie W. Morren for Commissioner Committee. Curt Williams, Mrs. Fred Brown, Mrs. Tom Noble, and Mrs. Ruby Springer of Ranger.

**Spring savings: free wiring offer now at your electric range dealer's**

Start cooking the cool, clean, flameless electric way... now, while your dealer is offering free wiring with purchase of a new electric range. You'll save money, and a lot of time and work. Electric range automatic time and temperature controls free you from constant pot watching and oven peeking. You can cook complete meals even while you're away from the kitchen. And the self-cleaning oven, a feature of many of the new electric range models, frees you from a time-consuming, tiresome chore. See your dealer soon about his Electric Range Spring Savings Special... a free wiring offer for customers of

**TEXAS ELECTRIC SERVICE COMPANY**  
BILL COLLINGS — Phone 647-1107





**Guest Day Is Observed By  
1920 Club Thursday, March 7**

Guest Day was observed by the 1920 Club at 3:30 p.m. Thursday, March 7, at the Community Club House. Hostesses were members of the hospitality committee: Mmes. G. B. Pruet, Jack Redford, B. A. Tunnell and J. Floyd Killingsworth.

Club president Mrs. A. N. Larson welcomed guests. Invocation was offered by Mrs. Avery Sullivan.

Mrs. J. Floyd Killingsworth

introduced Edmond Lewis, Chairman of the Fine Arts Department of the college choir in a program of music.

The refreshment table was covered with a white linen cut work cloth and centered with an arrangement of white spring flowers. Refreshments carried out the St. Patrick's Day theme.

Following the social hour, a short business meeting was held for 1920 Club members.

**Methodist Churches of County To  
Take Part In Evangelistic Effort**

Eastland County Methodist Churches will hold simultaneous evangelistic missions Mar. 17-22 in connection with the other churches in the Cisco, Cleburne, and Fort Worth

Districts. About 70,000 Methodists in 165 local churches will be working with the joint revival effort.

Dr. L. S. Williams of Cleburne, conference director of evangelism and head of the missions, hailed the effort as one directed to the membership of the churches as well as to the unchurched.

**Personals**

Rev. and Mrs. H. M. Tomlinson of Lubock were recent guests in the home of Mr. and Mrs. Frank Robinson.

Churches and guest preachers were announced: Cisco, First, Carroll Thompson; Cisco, Wesley, S. Ross; Grace, Eastland, Len Layne with Bill Mann singing; Gorman, Joe Davis; Ranger, Lee Bedford; and Rising Star, Jay Beavers.

Mr. and Mrs. J. D. Johnson and Mrs. Luna Lane were in Teague last weekend for the observance of the 83rd birthday of Mrs. Johnson's mother, Mrs. Frank Johnson. They returned by way of Mesquite and brought their grandson, James David Johnson home with them for a visit.

**Week of Prayer  
Is Observed By  
Baptist WMU**

In observance of the Annie Armstrong Week of Prayer for Home Missions, members of Women's Missionary Union, Second Baptist Church met at 9 a. m. on Tuesday, March 5.

Mrs. Eva Orms gave direction to the program "Pray In One Accord."

Following the program, a covered dish luncheon and fellowship hour was held in the church dining room.

Those attending were Mmes. Katie Rose, Maudine Wymer, Ida Coleman, Alice Crabtree, Lula Maddux, R. J. Matthews, Peterson, Lera Beck, Walter Mitchell, Chas. Bush and Eva Orms.

**Alice Roper Is  
Host To Sorority  
For Salad Supper**

Members and guests of Xi Zeta Nu Chapter, Beta Sigma Phi, were guests of Alice Roper for a salad supper at 7:30 p. m. Tuesday, Mar. 5.

Guest speaker was Mrs. Jas. P. Morris who presented an interesting and informative review of Greek mythology.

Guests were the speaker and Charlene Summers, member of Rho Pi Chapter; members were Beta Rho, Linda Forney, Eva Mills, Mary Covington, Linda Allen, Norma Mills, Jo Kyley, Cletis Williamson, Lorene Oliver, Sue Allsup and the hostess, Alice Roper.

**LACASA  
NEWS**

Visitors in the home of Mr. and Mrs. Zelma Herrington and Mrs. Herrington Thursday were Mr. and Mrs. Mary Herrington, Mr. and Mrs. Marian Graham of Stawn and the Bill Herringtons of Snyder.

Frank Barsley had as visitors Sunday his daughter and family, the Willie Cantwells of Ranger.

Mr. and Mrs. Joe Jackson, Shirley, and Robert Joe and Mrs. Mabel Jackson had lunch Sunday with Mr. and Mrs. Bill Echols of Oak Grove.

Visiting Mrs. Audie Templeton and Dial Roney Sunday afternoon were their sister, Mr. and Mrs. Hubert Martin and their son and family, Mr. and Mrs. Eddie Martin, Vicky, Lee, and Patty of Clyde.

Mrs. Joe Jackson is attending the District 8 Spring Garden Convention at Abilene Wednesday. Mrs. Mabel Jackson will accompany her and visit her sister, Miss Thelma Smith, there.

Mr. and Mrs. Albert Bradford have moved to Ranger.

Mr. and Mrs. Royce Phillips Jr. of Irving were weekend guests of their parents, Mr. and Mrs. R. R. Phillips and Mr. and Mrs. Odus Carwile.

**Ladies Bible Class Concludes  
Lesson During Weekly Meeting**

The seventh and concluding lesson on the theme "Soldier of The Cross" was conducted by minister Gary Beauchamp during the weekly meeting of Ladies Bible Class, Mesquite and Rusk St. Church of Christ on Wednesday morning, Mar. 6.

In a resume of the lessons, the group discussed "How Faith Helps the Christian to

Stand Firm" and "What is Conscience and How Does It Help Us?"

Cards were mailed to John Roper, Bob Duggan and Mrs. D. M. Lee.

Members present were Miss Betty Tucker; Mmes. Eur a Tucker, O. G. Lanier, A. G. Langley, Mary Deitz, Lurlene Parnell, Georgia Langford, Deanna Beauchamp, Winston

Squires, Geneva Wallace, Mamie Williams, Maxine Offield, Jeralene Pope, Johnnie Riffe, Pat Gohike; five children and the minister.

**Briefly Told**

Weekend guests in the home of Mr. and Mrs. C. W. Stubblefield are Mr. and Mrs. Arthur Merritt of Kingsville and Charles Stubblefield of Borger.

Mmes. Elizabeth Moore and Margaret Speed visited relatives in Kermit last weekend.

**Week of Prayer for Home Missions  
Observed By Second Baptist WMU**

The Annie Armstrong Week of Prayer for Home Missions was observed by Woman's Missionary Union of First Baptist Church with services from 9:30 to 10:30 a.m. Monday through Friday, March 4-8.

Giving direction to the five programs was Mrs. Avery Sullivan, WMU prayer chairman who announces that

sum of \$136.00 was contributed for home missions during the week and that offerings toward the church goal of \$500.00 will be made throughout the month.

An average daily attendance for the week was 12 members. Mr. and Mrs. R. H. West are spending the weekend with relatives in Odessa.

**Extra  
Value  
FEATURES**

- Shurline COFFEE lb. 59c
- Lipton TEA 1/4-lb. 37c
- Libby's Vienna - 4-oz. SAUSAGE 5 for \$1
- Snowdrift SHORTENING 3 lb. 69c
- Del Monte - 46-oz. Tomato JUICE 33c
- Del Monte - 303 Fruit COCKTAIL 4 for \$1
- Del Monte - 303 PEAS 5 for \$1
- Del Monte - 303 CS-WK CORN 5 for \$1
- Van Camp - No. 2 PORK & BEANS 5 for \$1
- Val Vita - No. 2 1/2 Sliced PEACHES 4 for \$1
- Imperial - Reg. GIANT DUZ 69c
- Imperial - Reg. DOG FOOD 3 for 25c
- Charmin Bathroom TISSUE 4-roll pkg. 35c



301 WEST MAIN Phone 647-3206 RANGER  
WE RESERVE THE RIGHT TO LIMIT QUANTITIES

FREE CUSTOMER PARKING  
Across From The Store  
On Our New Parking Lot on The Corner of Main and Austin

**COMPARE PRICES-TOTAL BILL  
IS WHAT COUNTS**

- DAIRY FOODS**
- FOR ADDED ENERGY & BETTER HEALTH & CLASSROOM ALERTNESS
- A. F. Brand BUTTERMILK 1/2-gal. 39c
  - Vander Vort's Pure ICE CREAM 1/2-gal. 59c
  - Morton's Fruit-Apple, Peach PIES 20-oz. 29c

- PRODUCE**
- Texas ORANGES 5 lb. bag 29c
  - Large LETTUCE each 13c
  - CARROTS 2 1/2-lb. bags 29c
  - Waxed Rutabaga TURNIPS lb. 7c

PRICES GOOD MONDAY - SATURDAY

Double Gold Bond Stamps on Wednesday, With Purchase of \$2.50 or More

SAVE MONEY, BY SAVING GOLD BOND STAMPS

- CHOICE HOME KILLED MEATS
- 25 FREE GOLD BOND STAMPS WITH PURCHASE of 25-oz. Shurline APPLE BUTTER
- MEATS**
- PORK STEAK Fresh lb. 59c
  - CURED HAM But End, Shank End lb. 49c
  - BOLOGNA All Meat lb. 49c
  - FRANKS Decker's All Meat 12-oz. 49c
  - SAUSAGE Owen's Country lb. 59c
- 25 FREE GOLD BOND STAMPS WITH PURCHASE of 49c pkg. of FRITOS

**EASTER IS  
APRIL 14th**

**MONTGOMERY  
WARD**

Lay-Away now while stocks are complete!!  
\$1 down holds up to \$20  
10% holds over \$20  
WARDS

The Big Store - Ranger

**TRIPLE YOUR  
READING SPEED IN  
ONLY EIGHT WEEKS**

With the Famous  
**EVELYN WOOD READING  
DYNAMICS COURSE**

Now Available to Residents of Ranger and Surrounding Areas.

You are invited to attend a free demonstration where you will see an exciting documented film showing U.S. Congressmen taking the course and talking about its great advantages! See Bob Darling, one of the world's fastest readers, perform on the Art Linkletter Show—Have all your questions answered!

**HERE'S WHAT SOME OF OUR GRADUATES SAY:**

Senator William Proxmire—"I must say that this was one of the most useful educational experiences I've ever had. It certainly compares favorably with the experiences I've had at Yale and Harvard."

Senator Herman E. Talmadge, Georgia—"It is my opinion that if these techniques were instituted in the public and private schools of our country, it would be the greatest single step we could take in educational progress."

Dr. Nolan Estes, Superintendent, Riverview Gardens School District in St. Louis—"This is one of the most exciting developments in the improvement of reading skills. Many students would benefit from a course such as this."

FLOYD WALKER, Professor at Ranger Junior College—"This is the best investment in my personal and professional future that I have ever made. I have increased my reading speed from 280 words a minute to 3,000 words per minute."

**GUARANTEE**

Evelyn Wood Reading Dynamics guarantees to increase the reading efficiency of each student at least 3 times, or will refund the entire tuition. This refund is conditioned upon the student's having attended all of the required classes or having made up missed sessions, and practiced the required number of hours. Any student who must withdraw from the course for any reason may re-enter any subsequent course at any future time at no additional cost.

**ATTEND DEMONSTRATION AT**  
Academic Building - Ranger Junior College  
**MARCH 14-ROOM 5-7:30 P.M.**

Sponsored By Ranger Lions Club

**EVELYN WOOD READING DYNAMICS**

OR 8-6413 1155 N. Third Box 242 Abilene, Texas 79604