

Shop Ranger  
FIRST!

# RANGER



# TIMES

Shop Ranger  
FIRST!

Volume 49

Price 10 Cents

RANGER, TEXAS 76470 — THURSDAY, JANUARY 12, 1967

NUMBER 45

## Town talk

NEWS • NOTES • BRIEFS

**BIG GAME** in the form of a javelina (wild hog) killed by David Holub of Gordon while hunting deer on the C. B. Long ranch near Gordon on Dec. 29, 1966. The animal weighed 52 pounds and is believed to be the only javelina killed in Palo Pinto County.

**RANGER FIREMEN** have been in the spotlight on both the local and district scenes during the past few days.

**DRY GRASS** and high wind have made the work of the firemen far more difficult. Friday afternoon found them battling the flames on the Tip Arthur property on Hwy. 80 W. and the Bill Herod property on the Breckenridge Rd. Saturday a grass fire on Elm St. and a house on Cherry St. kept the department from having too much leisure time. At midnight Sunday, they answered a call which, to the relief of all concerned, proved to be a false alarm. Two calls on Monday, one to a small blaze in the W. E. Herweck home, the other a grass fire on North Marston St. kept firemen "in practice."

**ONE HEARS** nothing but highest praise of these men who work untiringly to protect the life and property of Ranger residents. Almost daily, some benefactor of this service expresses the gratitude of their hearts for this loyal and efficient group.

**FIRE CHIEF** Charley Isbell repeats former warnings concerning burning of trash. He reminds us that there is a city ordinance prohibiting burning trash on days when without covers. He adds his own request to refrain from burning trash on days when there is a strong wind.

**HELP FIREMEN** to help Ranger toward fewer fires in the future!

**TIME OUT** from fighting fires came Saturday evening when Ranger hosted the District Convention of Volunteer firemen and saw three of their number elected to district officers for the coming year.

**FINAL ORCHID** to this organization is perhaps best expressed in the following verse from the pen of an unknown author, and we quote: "The fireman, from his slumbers waking, At once his quiet home forsaking, Rushes to the deadly strife, While the cry of wild despair, Is wafted on the midnight air, Fire! Fire! Fire!"

**THE COLORED** folks who are raising such a howl about the Adam Clayton Powell being stripped of his committee chairmanship and threatened with loss of his seat in Congress should not overlook the difference between right and wrong.

Mr. Powell has been accused of using public money for his personal benefit. He did not seek to defend himself. If he is guilty, then he should receive the same treatment that anyone else would expect for committing a crime.

The colored people should be leaders in a movement to see that their own folks are examples of good citizenship.

Mr. and Mrs. Jack Conder of Denver, Colo. visited her grandmother, Mrs. Ora Holder last week. The Conder family is moving from Denver to Fort Worth to make their home.

**Auto Loans At Low Bank Rates**  
COMMERCIAL STATE BANK  
Ranger, Texas



**SPECIAL PLAQUE** for outstanding safety performance of Texas Electric Service Company employees in Ranger is presented to B. J. Collings, center, company manager in Ranger, by F. N. Sayre of Eastland, right, division manager of the company. A. C. Reid, left, is Ranger serviceman for the company. Employees in Ranger have completed 15 years without a lost-time injury.

## Ranger Texas Electric Employees Honored

Texas Electric Service Co. employees in Ranger were presented a special award Tuesday, (January 10) for their outstanding safety record in completing 15 years without a lost-time injury.

B. J. Collings, manager, for the company in Ranger, received the plaque for the employees from F. N. Sayre of Eastland, division manager, during the annual safety meeting held in Eastland for Texas Electric Service Company employees.

The Ranger employees worked approximately 171,000 man-hours without having a lost-time injury, with some 6,700 of these man-hours being worked in 1966.

Other company employees in Ranger besides Collings are Mrs. E. K. Poyner and A. C. Reid.

**B. R. Judy, 79, Dies In Ranger Rites Tuesday**  
B. R. (Dick) Judy, a resident of Ranger since 1918, died at his home, 601 Spring Rd., at 7:45 a. m. Sunday.

Final rites were conducted at 2 p. m. Tuesday at Killingsworth Funeral Chapel with Rev. Avery Sullivan, pastor of First Baptist Church, officiating. Burial was in Evergreen Cemetery.

Pallbearers were Ike Maupin, Jack O'Neal, Curt E. Wheat, Ralph Olickwood, F. P. Brasher, Sr., Herbert Rapp and Lee Cantrell.

Born Sept. 7, 1887 at Green Forest, Ark., he married the former Bessie E. Stephens Nov. 26, 1912, in Vincennes, Ind. An oil well driller, he had worked for many independent oil operators in this area.

He is survived by his wife; four sons, Billy Neil of Milo, Mo., James Noel of Ranger, Jack Dean of West Plains, Mo. and George Wayne of Houston; two daughters, Mmes. Virginia Getts of Big Spring and E. D. Langwell of Houston; 13 grandchild and 21 great-grandchildren.

Two sons, Max and Mervin preceded him in death.

### BASKETBALL SCHEDULE

Olden High School's basketball schedule has been announced as follows:

| District Games | Opponent        | Time |
|----------------|-----------------|------|
| Jan. 13        | Olden at Moran  | 7:30 |
| Jan. 20        | Olden at Gorman | 7:30 |
| Jan. 24        | Olden at Putnam | 7:30 |
| Jan. 28        | Olden at Carben | 7:30 |
| Jan. 31        | Moran at Olden  | 7:30 |
| Feb. 7         | Gorman at Olden | 7:30 |
| Feb. 10        | Putnam at Olden | 7:30 |

## RJC To Play Rebels Here Thursday

The Rangers of Ranger Junior College will meet the Rebels of Hill County Junior College at 7:30 p. m., Jan. 12, in the RJC gymnasium. Ranger is 9-0 for the season and 2-0 in conference play. The Rangers have six or seven players who consistently score in double figures.

Hill Junior College defeated the Cardinals of Henderson County by the score of 65-56, Thursday night in Athens. It was the second meeting of the teams, and Hill won the first game 84-82.

Hill College's record is 11-2 for the season, and they now are second in the North Zone of the Texas Junior College Athletic Conference.

The Range Annes will play Hill County Junior College at 6 p. m.

## Final Rites For Caddo Resident

Lee Mitchell, 75, died at 8:30 a. m. Saturday in Nazareth Hospital, Mineral Wells, where he had been a patient since Dec. 31.

Final rites were conducted at 2 p. m. Monday in Melton's Chapel of Memories, Breckenridge, with Rev. A. R. Washburn of Throckmorton and Rev. Ray Elliott, pastor of Caddo Methodist Church, officiating. Burial was in Caddo Cemetery with nephews serving as pallbearers.

Born Feb. 5, 1891 in Palo Pinto County, he married Pearl Gray on Jan. 10, 1909. The couple was engaged in ranching in Palo Pinto and Stephens Counties, and at the time of his death, resided near Caddo.

He was a member of Caddo Baptist Church.

Survivors are his wife, four daughters, Mmes. Edger Green of Necessity, Winifred Couger of Possum Kingdom Lake, R. J. Carey and Louis Cook, both of Caddo; three brothers, Rufus of Goldthwaite, Ira and Freddie McGowen three sisters, Mmes. Rosie Boone and Freddie McGowen of Boone and Fay Boone of Mingo; eight grand children and 33 great-grandchildren.

## Mrs. Melton, 82, Dies In DeLeon

Mrs. Elizabeth Ferrel Melton, 82, mother of F. E. Ferrel of Ranger, died at 6:30 p. m. Saturday in a DeLeon nursing home following a short illness.

Final rites were held at 2:30 p. m. Monday in First Methodist Church, DeLeon, with burial in DeLeon Cemetery.

A native of Comanche County, she had been a member of the First Baptist Church for 60 years.

## Funeral Services For W. G. Pounds Held Tuesday

William Glenn (Pop) Pounds, 82, resident of Ranger for 45 years, died at 1:15 p. m. Sunday at his home, 709 McCleskey. He had been in ill health for several months.

Funeral service was held at 4 p. m. Tuesday in the First Baptist Church with the Rev. Avery Sullivan, pastor, and the Rev. Ray Elliott, pastor of First Methodist Church, officiating. Burial was in Evergreen Cemetery under the direction of the Killingsworth Funeral Home.

Born March 4, 1884, in Johnson County, he married the former Virginia Dee Ragdale Feb. 3, 1907, in Jacksboro.

A law enforcement officer for 22 years, he retired in 1959, following 12 years service as Chief of Police in Ranger. He was a member of the Baptist Church.

Survivors include his wife; five sons, Cecil of Monahans, Leonard of Ranger, Adron of Victoria, W. G. Jr. of Ronkoka, N. Y. and Joe Bob of Butler, Ala.; four daughters, Mmes. J. D. McNeely of Solvang, Calif., W. M. Surles of Dallas, J. T. Beiknap of Irving and Charles E. Beskow of Eastland; two sisters, Mmes. V. McMurray of Levelland and Trula Long of Plainview; 29 grandchildren and 15 great-grandchildren.

Pallbearers were Lester Crossley, Charley Isbell, James Ratliff, Buster Mills, Bill Ogden, F. P. Brasher, Sr., H. O. Woods and L. L. Bruce.

## Final Rites For John L. Pierce Held Wednesday

John Lewis Pierce, longtime area resident, died at 8:50 p. m. Monday in Ranger General Hospital.

Final rites were conducted at 2 p. m. Wednesday in First Pentecostal Church with the pastor, Rev. J. E. Lamb, officiating. Burial was in Bullock Cemetery under the direction of Killingsworth Funeral Home.

Survivors include his wife; three daughters, Mrs. Marvin L. Sides, Mrs. R. L. (Bob) Barnhill and Mrs. Roy D. Vandergriff, all of Ranger; two brothers, H. M. of Graham and Will of El Campo; a sister, Mrs. George Moore of Ranger; five grandchildren and two great-grandchildren.

Pallbearers were Reed Campbell, O. A. Hatton, B. R. Christmas, Charlie M. Gibbs, Clifford Goforth and J. O. Vaughn.

## Bank Report Reflects Healthy Financial Conditions In Area

The Commercial State Bank of Ranger enjoyed a good year, indicating a healthy financial condition for the community it serves, President Glyn Gilliam reported to stockholders at their annual meeting Monday afternoon in the bank.

## JRB Super Market Holds Grand - Opening Event



Ranger's JRB Super Market, now operating from a new location at 310 Main St., will stage a grand opening celebration beginning today (Thursday) Jan. 12.

The store is one of 13 owned by the J. R. Beadel Company of Brownwood. J. R. Beadel is president of the company and his brother, Allen is a co-owner and official of the firm. Jim Roe is in charge of advertising and sales while Al Ratliff is supervisor of meat purchasing for the chain.

J. R. and Allen have been in the retail grocery business for over twenty years and prior to that were engaged in the wholesale grocery business.

The new location at 310 Main represents an increase of over 50 per cent in total selling area, as compared with their former location and gives Ranger one of the finest super markets to be found anywhere.

The building has been remodeled throughout, including lowered ceiling, new paint, new flooring, the addition of a new stock room and offers the ultimate in air heating.

The store stocks nationally advertised food lines, including the Shurline and Always Fresh lines and flavor fed meats. In addition to best quality foods, fair prices and courteous service, S & H Green Stamps are given with purchases.

Employees of the JRB Super Market offer a total of over 70 years grocery experience to their customer. James H. Boggus, manager, began his career with the Pipkin Piggly-Wiggly organization at Eastland in 1950. Three years later, in 1953, he became manager of the Ranger Piggly-Wiggly unit, which was purchased by Worth Food Mart in 1966 and he continued as manager when J. R. Beadel Company purchased the store May 17, 1966.

Don Lawrence is assistant manager and is also manager of the produce department. Elzie Davis is manager of the meat department where Debbie Johnson is a clerk. Everett Noth is stock clerk and checkers include Vivian Hart, Fay Barysley and Loretta Weaver.

Other employees include Richard Boone, Rodney Mitchell and Donny Taylor.

## JRB Employees Offer 75 Years Experience

Employees of the JRB Super Market offer a total of over 70 years grocery experience to their customer. James H. Boggus, manager, began his career with the Pipkin Piggly-Wiggly organization at Eastland in 1950. Three years later, in 1953, he became manager of the Ranger Piggly-Wiggly unit, which was purchased by Worth Food Mart in 1966 and he continued as manager when J. R. Beadel Company purchased the store May 17, 1966.

Don Lawrence is assistant manager and is also manager of the produce department. Elzie Davis is manager of the meat department where Debbie Johnson is a clerk. Everett Noth is stock clerk and checkers include Vivian Hart, Fay Barysley and Loretta Weaver.

## Bulldogs Beat Olney 77-56 Friday Night

Ranger Bulldogs beat Olney 77-56 in their last non-district basketball game of the season at Olney Friday, Jan. 6.

All five of Coach Smith's starters scored in the double figures with Charlie Orms leading the way with 22 points. Jerry Watson put in 21 and Bill Watkins, Tom Fox and Phil Brown each added 10 points to bring the teams non-district record to 5-7.

## Bulldogs Down DeLeon, 55-37, in District Opener

Ranger Bulldogs won their first district game of the season by beating DeLeon, 55-37.

The Bulldogs were leading at half-time with a 4-point margin, 25-21. Jerry Watson was high point man for the Bulldogs with 19.

Next game for the local engers will be Friday, Jan. 13, when they take on the boys from Dublin in a game at the Ranger Gym at 8 p. m.

## Seniors Present Play On Feb. 17

The cast has been completed and rehearsals began on Jan. 4 for the Senior play to be presented in RRS Auditorium by members of the "Class of '67" on Friday, Feb. 17, beginning at 8 p. m.

"Professor, How C o u l d You?" is the title of the three-act comedy that promises a full evening of wholesome entertainment.

Rehearsals are under the direction of class sponsors Sam Burnes and Mmes. L. H. Hagaman and Keith McDonald.

**DIES IN CALIFORNIA**  
Mr. and Mrs. W. E. Herweck have received word of the death of a brother-in-law, Wayne Ingram, of Anaheim, Calif., who died Sunday, Jan. 8.

Final rites were pending at press time. Mr. and Mrs. Herweck were unable to go to California.

# RANGER TIMES

21st Street, Ranger, Texas 76470 — Established June 1, 1911  
Entered as second class matter at the post office at Ranger,  
Texas under the act of Congress of March 3, 1879.

Published Bi-Weekly — Sundays and Thursdays  
By Eastland County Newspapers, Inc.  
FARRELL R. KENT, Editor

|                                       |      |
|---------------------------------------|------|
| One week by carrier in city           | 15   |
| One month by carrier in city          | 65   |
| One year by mail on Ranger RFD Routes | 3.50 |
| One year by mail in county            | 4.95 |
| One year by mail in state             | 4.95 |
| One year by mail out of state         | 6.95 |

NOTICE TO PUBLIC — Any erroneous reflection upon the character, standing or reputation of any person, firm or corporation which may appear in the columns of this newspaper will be gladly corrected upon being brought to the attention of the publishers.

## CLASSIFIED

### For Sale

FOR SALE: Powell's Cleaning Plant in Cisco. Phone MI 2-2390 or HI 2-2193.

FOR SALE: Telephone Company property, building located Westland Avenue and Hillcrest Drive, Lot 17, Block 6, Ranger, Texas. Bids received after 5 p.m. Saturday, December 31 will not be considered. The right to reject any or all bids is reserved. Mail bids to: District Plant Superintendent, Southwestern Bell Telephone Company, 200 N. E. 1st Avenue, Mineral Wells, Texas.

FOR SALE: Ranches and farms—160, 290 and 753 east of Ranger, good deer country; 176 acres, below lake, nice 3 bedroom home, peanut-silt; 40 acres, all, nice 1400 square foot home, near Carbon; 136 acres, well fenced, west of Ranger four miles; other large tracts in this area.

HOME AND LOTS — Two bedroom, Cisco to rent; two bedroom, Cisco to sell; two and three bedrooms in Eastland; new three bedroom brick home, F.H.A. or G.I. Loans; three acres, new home sites; Olden; several lots, two houses in Ranger. Contact Buck Wheat, Ranch and Farm Service, 301 N. Seaman, Eastland, home MA9-2131, night MA9-1973.

FOR SALE: Individual wish to sell 1963 Ford Mustang "four in the floor", with console and factory air. This car is like new. \$1,500 cash, no trade-in accepted. Phone MA 9-1731.

FOR SALE — The property of the First Church of God in Eastland, located along Valley Street between Lamar and Mulberry. The proceeds will be used for a new church. Call MA 9-1201 Eastland; or HI 2-RANCHES AND FARMS 1976, Cisco, for details.

GARAGE SALE: Starts on Monday, Jan. 9, at the Bill Anderson home. Furniture, clothes, toys and miscellaneous items. 321 Terrell St. 45

FOR SALE: M. T. John Duere tractor five disc plow, two row cultivator, two row planter & beehive, good condition. \$225. or trade for cattle or hogs. Also automatic washer good condition. \$25.00. J. H. Davis, Rt. 1, Carbon, Texas. Call 2353.

FOR SALE OR LEASE: Two buildings on Hwy 61 East of Sales Barn. Formerly Blundy's. All fixtures intact including large walk-in box, ready for stocking. Will lease for \$100.00 a month or will sell at a bargain. Lets talk about it. Call MI7-1241 or write Box 486, Ranger.

FOR SALE: Three-bedroom house in Olden. Double garden. Olden 2713.

FOR SALE — Dandy drive-in grocery store with full line staple and fancy groceries, chicken broaster. Money maker. Quickway Grocery, Cisco, or call Buddy Howard, HI 2-2173.

Make Your Ice Cream With Fresh Whole Milk From . . .

**HUNTERS**

Dairy Drive In

Hwy. 80 South of Olden

Whole Milk — 80c Gal.  
Butter Milk — 50c Gal.  
Country Butter — 85c Lb  
Farm Fresh Eggs  
55c DOZEN

**THE BILL'S Barber Shop**

CAKES: Wedding and anniversary, tops included. Birthday and special occasion. Catering service available. Wedding class and family reunion. Call Mrs. Fred Brown, MA 9-1823.

NOTICE: Learn a profession in just a few short months. Complete training. Low tuition, easy terms. Part time students welcome. Texas Barber College, 456 Pine, Abilene. Phone OR 4-5891.

RAISE \$50 for your church or group with Happiness Nappkins. Five colorful designs with wonderful sayings. Have 10 members each sell twenty 50c packages. Keep \$50 for your treasury, send me \$50. Send for details, FREE Sample, Anna Wade, Dept. 891DA1, Lynchburg, Virginia 24505.

TEAR OUT THIS AD — Mail with name, address for big box of home needs and cosmetics, FREE to reliable men and women. Tell and show friends, make good money in spare time taking their orders. Write today. Blair Dept. 757-DA1, Lynchburg, Va. 24505.

NOTICE — Call or see us for rubber stamps. The Ranger Times.

NOTICE: Mattresses of all kinds. Call us for that refreshing wake-up feeling. Lowest prices on renovating. No buttons or sisal used. New mattresses and box springs. Easy terms. We refund long distance call charges. Jones Mattress Co. 703 Avenue A, Cisco. Phone HI 2-3358.

### Farms & Ranches

30 acres land, nice home, Lake Leon frontage, terms.

90 acre peanut farm, fair home, net fences, well located, \$130 per acre.

120 acre peanut farm, nice home, small down payment 6 percent interest.

190 acre peanut farm, Romney Community, \$135, acre.

200 acres Olden area, 1-2 cultivation. Good terms.

320 acres nearly new home, good stock farm, plenty water, on pavement.

160 acres sandy land stock farm, Cisco area, 800 budded pecan trees, good terms, 6 percent interest.

160 acre stock farm, net fences, 7 tanks, some pecans, Coastal, Good grass, top notch, will finance.

300 acres Deidemonia area, minerals go, good oil production, 35 acres peanuts, possible irrigation on this.

429 acres practically new home, good irrigation wells and equipment, 200 cultivation.

500 acres, 100 in peanuts, approx. 2000 pecan trees, 2 bed room home, net fences, well watered, \$180, acre.

950 acres improved on the grass land.

300 acres improved ranch, good minerals, good water, hi carrying capacity, paved road. A good solid ranch owner financed low down payment & reasonable interest rate.

We have others. Contact us. Some trades also. See us for farm and ranch loans.

**M. L. Terrell and Robert Kincaid**

311 1/2 W. Main — MA 9-1725  
M. L. Terrell — MAIN 9-1926  
Robert Kincaid MAIN 9-2721  
J. W. Elder, Ranger MI 7-1321

NOTICE: Texas Barber College, 456 Pine, Abilene. Reasonable tuition, bank financing. Pay after graduation. OR 4-5891.

**Wanted**

WANTED: High school junior will baby sit in my home or yours anytime except during school hours. Low rates. Call MI 7-3505 or MI 7-9367.

WANTED: Am interested in lake property, Ranger side. Write Box 118-A, Ranger. 47

**SPARE TIME INCOME**

Refilling and collecting money from NEW TYPE high quality coin operated dispensers in the area. No selling. To qualify you must have car, references, \$800 to \$1900 cash. Seven to twelve hours weekly can net excellent monthly income. More full time. For personal interview write P. O. BOX 10573, DALLAS, Texas 75207. Include phone number.

WANTED — Waitress, also a housekeeper. Call MI 7-3177 or MI 7-3173.

HELP WANTED — We need several men to work in our drilling crews. See W. W. Sawyers or Bill Moore, Reynolds Drilling Co., Cisco. HI 2-2001

WANTED — Man 25 to 45 years old with family he is proud of who wants to work and support them. Sell and delivery service. Above average wage. Home every night. Apply at Cisco Locker Plant, Cisco. 27

HELP WANTED: Man, woman or couple. Call MI 7-1308, 121 Bowie St., Ranger. 45

IF YOU WANT work but cannot give full time we have just the thing you need. Write Avon Mgr. Box 13444, Ft. Worth.

WANT TO BUY: Three or four room house to be moved. Call Travis Reese, 2564, at Olden.

WANTED: Responsible party to take up payments on 1965 model twin-needle fully automatic Singer sewing machine. A console model. Makes all fancy stitches without attachments. Original price: \$399.50. Balance \$119.65. Just take up \$8.50 monthly payments. Call MAIN 9-2384.

**PLANT OPERATORS**

Positions are immediately available for men with Chemical, Cycling, Refining or Gasoline Plant operating experience. Starting pay is commensurate with experience, ranging from \$2.80 to \$3.75 P. H., plus shift differential of 9c & 18c. Jobs have been created by a company expansion program. This is a new and modern plant. Top pay and benefits. Call for appointment (Tel. Houston JA 9-6260), or write Industrial Employment Associates, 3111 Baldwin, Houston, Texas (Consultants to Management) Sinclair - Koppers Chemical Company. An Equal Opportunity Employer.

WANT TO BUY: Clean cotton rags. Ranger Times.

### For Rent

FOR RENT: Apartment for couple, 606 W. Plummer. 85

APARTMENT FOR RENT: Inquire Range, Lumber Co. Tel. MI7-1481. 487

FOR RENT: Three room furnished apartment. Call MI 7-1390. 41

FOR RENT: Unfurnished duplex apply at 200 East Valley. 47

### ADVERTISING BRINGS RESULTS

Typewriters - Repair and Cleaning

**KELLAR Fixit Shop**  
MA9-1393 206 S. Seaman

**T. K. Lewis Taxidermy Shop**

704 E. 20th  
Cisco, Texas  
Phone HI 2-3249



**EVER BEEN LOCKED OUT?**

Just how easy is it for you to get into your home when you're locked out? For the trained burglar, it's easier. With a Homeowners Policy, your valuables are protected usually up to only 40% of the amount on the dwelling. Is this enough?  
**C. E. MADDOCKS & CO.**  
Fire & Casualty Insurance  
Phone MI 7-1171  
RANGER, TEXAS



**JOE SAYS:**  
A wise woman will always let her husband have her way.  
**JOE CULPEPPER**  
of Hood King Motor Co. also says: "Be me for the best automobile deal."



**MORON, Spain —** Airman First Class Charlie N. Goodwin (right), whose wife, Helen, is the daughter of Mr. and Mrs. William H. Hailey of Route 2, Gorman, Texas, receives a Korean Air Force Letter of Appreciation at Moron AB, Spain. Airman Goodwin was recognized for his outstanding service in training student loadmasters in Korea. He is now assigned at Moron with the Aerospace Rescue and Recovery Service which flies combat and peacetime air rescue and aeromedical evacuation missions. The airman, formerly of Atlantic, N. C., is a graduate of Atlantic High School. Lieutenant Colonel Noble Webster, commander of the 67th Aerospace Rescue and Recovery Squadron at Moron, makes the presentation. — (U. S. Air Force Photo).

### The Week Ahead In Ranger THURSDAY

12:30 p. m. — Dorcas Class, First Baptist Church, luncheon in home of Mrs. Bessie Judy.

3:30 p. m. — 1920 Club at Community Club House.

6:30 a. m. — Jaycee Breakfast, Paramount Hotel.

7 a. m. — Explorer Scouts, at Paramount Hotel.

12:05 p. m. — Lions Paramount 2:30 p. m. — Eastside Church of Christ, Ladies Bible Class 7 p. m. — Odd Fellows.

**FRIDAY**

9:30 a. m. — Ranger Garden Club, home of Mrs. J. C. Carter.

**TUESDAY**

9:30 a. m. — Shirley Willis Circle, First Baptist Church, home of Dorothy Johnson, at 906 Cypress, Mrs. Lee Mitchell hosts.

9:30 a. m. — Eva Nell Kimbler Circle of the First Baptist Church, home of Mrs. W. A. Reuter, 429 Walnut.

2:30 p. m. — Mariolous Circle, First Baptist Church, at home of Mrs. Earl Horton, 440 Pine.

4:00 p. m. — Boy Scout Troop 88 meets at Scout Hut. 3:00 W. M. U., Second Baptist Church.

7:45 p. m. — Ladies Bible Class at the Merriman Baptist Church.

**WEDNESDAY**

12:05 p. m. — Rotary Club, at Paramount Hotel.

4 p. m. — Boy Scout Troop 10, First Methodist Church.

9:30 a. m. — Ladies Bible Class, Mesquite and Rusk St. Church of Christ.

**CARD OF THANKS**

We wish to express our deepest appreciation to the Ranger Fire Department for their fine work in extinguishing the grass fire on our property last Friday.

Mr. and Mrs. Bill Herod.

**CARD OF THANKS**

We wish to express our appreciation for the beautiful flowers, cards and expressions of sympathy in our hour of bereavement. May God's richest blessings abide with you always.

Mr. and Mrs. A. M. Ogle

### RANGER Jr. & Sr. HIGH SCHOOL EXAM SCHEDULE FOR THE WEEK OF 1-16-67 to 1-20-67

Mon. Jan 16th — Morning classes on regular schedule. 4th period — 1:00 to 1:55. 1:55 to 2:10 — Coke break. First Period Exam — 2:15 to 3:45.

Tue. Jan. 17th — 8:10 to 8:40 — Study in 2nd. period classroom.

Second Period Exam — 8:45 to 10:15. 10:15 to 10:25 — coke break. Third Period Exam — 10:30 to 12:00. Afternoon classes as usual.

Wed. Jan. 18th — No Exams today, regular class schedule all day.

Thur. Jan 19th — 8:10 to 8:40 — Study in 4th period classroom.

Fourth Period Exam — 8:45 to 10:15. 10:15 to 10:25 — Coke break. Fifth Period Exam — 10:30 to 12:00.

1:00 to 1:55 — 6th period classes meet here to review for 6th period exam. 1:55 to 2:10 — Coke Break. Sixth Period Exam — 2:15 to 3:45.

Fri. Jan. 20th — Regular class schedule all day. Exams are 1 1/2 hours long. Students must stay in class the entire exam time. A student may be absent from school only if he has finished all of his exams and has transportation home. This same mid-term exam schedule is on page 6 and 7 of the Student Handbook. James W. Childress, principal, announces that report cards will be handed out on Jan. 25, 1967.

## Arthur Comancho, Ranger, Is New Head of Firemen's Group

Arthur Comancho of Ranger was elected this year's president of North Central Texas Firemen's Association at its quarterly convention last Saturday in Ranger.

Mr. Comancho succeeds W. L. Darr of Cisco.

Other new officers elected were first vice president Bill St. John of Breckenridge; second vice president B. H. Gilstrap of Mineral Wells; sergeant-at-arms LeRoy Roberts, Weatherford; chaplain Max Ohr, Ranger; mascot Mack W. Walker, Eastland; sponsor Mrs. John Blackstone, Mineral Wells; and secretary-treasurer, Roy Barnhill, Ranger.

Firemen and their wives numbering approximately 200 attended Saturday's convention. They were welcomed by James Clark, superintendent of Ranger Public Schools.

Prior to the dinner and election of officers, pumper races were held. Weatherford's six-man team in 29 seconds won the competition of getting a fire hose attached to a hydrant and water running through the nozzle in the fastest time. Eastland was second with 33 seconds, and Cisco was third.

The women's pumper races were won by Breckenridge with a time of 27 seconds. Mineral Wells was second, and Weatherford third.

Weatherford owned the fastest six-man pumper racing time in the year 1966, with 23 seconds. Mineral Wells won the man miles trophy with 1,250 points.

The association's next quarterly meeting will be held in Weatherford in April. The firemen will convene in Cisco in July and in Eastland in October.

## School Enrolls More Students Than Last Year

Ranger Public School enrollment hit 612 Monday compared to 601 on the same day last school year, Supt. James R. Clark told the school board Tuesday night in the regular meeting.

Five more students were to enroll this week which would add to the rolls.

Hodges Primary had 183 on the roll Monday with 65, 60, and 58 in the three grades.

Young Elementary had 47, 48, and 50 enrolled for a total of 145.

The High School, grades seven through twelve, had 52, 55, 58, 44, 43, 32 on the rolls for a total of 284.

## Announcement Of Engagement

Mr. and Mrs. H. C. Gingrich, of Tonkawa, Okla., announce the engagement and approaching marriage of their daughter, Elaine Joyce, to Millard William Herweck, Jr., son of Mr. and Mrs. Millard W. Herweck of 726 Bluebell, Ranger.

Miss Gingrich is a 1965 graduate of Tonkawa High School where she was active in FHA and winner of the 1966 Betty Crocker Home-maker of Tomorrow Award. She is presently attending the Stephenville Hospital School of Nursing in Stephenville.

The prospective bridegroom is a graduate of Ranger High School, attended Ranger Junior College and Tarleton State College. He is in basic training in the U. S. Army, stationed at Fort Polk, Louisiana.

No date has been set for the wedding.

WESTERN MATTRESS COMPANY  
Box 5288, San Angelo  
Ranger MI 7-3122

ASCS ANNOUNCES PRACTICES THAT ARE APPROVED FOR 1967

J. G. Meredith, office manager of Eastland County Agricultural Stabilization and Conservation Service, has announced the following practices which have been approved for use in 1967:

Establishment of a permanent vegetative cover for soil protection or as a needed land-use adjustment.

Improvement of an established vegetative cover for soil or watershed protection.

Controlling the competitive shrubs to allow growth of adequate desirable vegetative cover for soil protection on range or pasture land.

Construction dams, pits or ponds for livestock water as a means of protecting vegetative cover or to make practical the utilization of the land for vegetative cover.

Construction of permanent fences as a means of protecting vegetative cover.

Establishment of permanent sod waterways to dispose of excess water without causing erosion.

Constructing terraces to detain or control the flow of water and check soil erosion.

Constructing diversion terraces to intercept runoff and divert excess water to protect outlets.

Establishing vegetative cover for winter protection from erosion.

Meredith stated that farming operations for 1967 should be reported as they occur so that the office can keep farm records up to date.

Mrs. Buba Blackwell of Odessa was a weekend guest of her mother, Mrs. Margaret Heard.

Inhabitants of the Isle of Man are called Manxmen.

ADVERTISING BRINGS RESULTS

COME IN TODAY AND LOOK OVER THE

**Specials**

AT

**Ranger Furniture Exchange**

"BRASHER'S"

123 N. Rusk Ranger Phone MI 7-1696

FREE DELIVERY, OF COURSE



**MATTRESSES**

- New and Renovate.
- Choice of Ticking.
- Choice of Firmness.
- Cleaned, Felted Cotton.
- New Innerspring Unit.
- New Mattress Guarantee.

**WESTERN MATTRESS COMPANY**  
Box 5288, San Angelo  
Ranger MI 7-3122



**COSTLY TOY**

Beware lest Junior upset and injure someone with his new toy. A damage suit could be expensive unless you have Comprehensive Personal Liability Insurance.

**PICKRELL INSURANCE AGENCY**

214 MAIN RANGER

ATM CASHIERS

• SEIBERLING  
• FIRESTONE  
• COOPER

The Reliable One  
**HORTON**  
Tire Service

Eastland

# THE GORDON SPOT

By DeMarquis (Dee) Gordon  
Eastland County Extension Agent



Providing adequate winter protection for trees, shrubs and flowers is a problem which all homeowners face.

The amount of protection needed depends on the natural hardness of plants, severity of climate and exposure.

Winter injury to plants is usually attributable to two factors—severe cold or loss of moisture from shoots and branches. Extreme cold will cause twigs, stems and roots to freeze, prompting cell tissues to break down.

Excessive loss of moisture, which frequently causes winter-killing, is due largely to the effects of strong, drying winds, during periods of winter sunshine.

Evaporation of moisture from twigs, branches, canes and leaves, in the case of evergreens, continues at a slow rate through the winter. To supply this moisture, plant roots must continue to absorb water.

When evaporation is rapidly accelerated by prolonged periods of winter sunshine and wind, plant roots are unable to supply moisture fast enough. Branches and canes become withered and, if this condition is sufficiently aggravated, it often results in the dying back of a large

portion of the plant or in its death.

Therefore, it is important to see that soil in which the plants are growing is kept supplied with moisture. It is especially important to soak the soil before freezing weather.

To protect semi-hardy plants and newly planted shrubs, some wind protection may be advisable. A wind screen may be constructed from snow fence, burlap or commercially prepared straw mats.

You may also need to protect from rodent damage this winter. Rabbits and other rodents will frequently damage young trees and shrubs when their normal food supplies are cut off by ice or snow. The tender bark on trees and roses provide rodents with a convenient source of food. It is often good practice to place a wire collar around prized plants or to even construct a rodent proof fence around favorite shrub or flower borders. Such a fence can be temporary, and once the rodent danger has passed, can be easily removed.

Do you have a fireplace? If so you might like to make some "logs" with newspaper.

ers. They can be made of loosely rolled newspapers tied with a heavy twine and soaked in a solution of 4 pounds of copper sulfate and 3 pounds of rock salt in a gallon of water. They will take several days to dry out. Once dry, a paper log will burn all evening and produce a rainbow of colors.

I would like to urge Eastland County peanut farmers to attend an area wide peanut meeting January 16 in Dublin. The meeting will be held in the Vocational Agriculture Building starting at 7:30 p. m.

Mr. Ben Spears, Extension Agronomist, will discuss fertilizer, soil management, preparation of seed bed, planting and weed control.

## Throckmorton Is On Lone Star's System for Gas

Lone Star Gas Company on December 30 began supplying Throckmorton with temporary propane-air gas service pending completion of a 10-mile natural gas pipeline that will connect the north-west Texas city with the company's vast pipeline network.

Lone Star Gas Company will begin continuous natural gas service to the city early next week.

Temporary gas service to the city began shortly after 11:59 p. m. December 29 following an agreement between Throckmorton civic leaders and gas company officials in Dallas that morning. A por-

## D & B Lists 352 Businesses In This County

Dun & Bradstreet, Inc., international business information agency which has been celebrating its 125th Anniversary, has released latest statistics on the business population of Eastland County. Mr. A. J. Hemphill, district manager of the Fort Worth office of D&B, reports that figures obtained by a physical count of the Dun & Bradstreet Reference Book for January, 1967, show that there are 352 retailers, wholesalers and manufacturers in this area.

Founded in 1841 in New York City, the Dun & Bradstreet organization now includes nearly 240 offices in the United States and abroad. The company was originally established to collect and report data on merchants on the Western frontier in order to promote trade, and has been gathering financial and credit data on firms of all types every since.

Today, D & B lists nearly three million businesses and their current credit ratings in its Reference Book, which is continually being revised and is published six times a year. Each year, all businesses, regardless of size, are asked to send copies of their financial statements to Dun & Bradstreet, whose reporters collect supplementary facts and profile each business in comprehensive credit reports widely used by suppliers, insurance companies, bankers, and service concerns.

## Disability Pay Is Not Limited To 'Permanent'

Disabled persons should take note that social security disability benefits are no longer limited to those with a "permanent" disability. R. R. Tuley, Jr., social security district manager in Abilene, said today. A worker may now be eligible for benefits if he has a disability which has lasted or is expected to last at least 12 months, and prevents him from working.

Although the disability provisions of the social security law were changed in July 1965, Tuley said, his office has seen evidence that some disabled workers have been passing up benefits because they had not heard of the 1965 changes. One important change, he said, removed the requirement that a disability be long continued or permanent without expectation of recovery. Another eases the work requirements for persons whose disability is blindness.

Under present law, a person who becomes blind before age 24 may be eligible for benefits with only 1 1/2 years of work in the 3 years before becoming blind. Blindness occurring before age 31, with social security credits for half of the time between age 21 and before becoming blind, may qualify the person for disability benefits.

Workers who become blind at age 31 or later, or who have disabilities other than blindness, need to have social security credit for at least 5 years out of the 10 years before their disabilities began.

Social Security payments for a disabled worker range from \$44.00 to \$139.90 a month, depending on the worker's average earnings under social security. Benefits may also be paid to certain of his dependents, Tuley said.

He urged disabled workers to inquire about their eligibility for these benefits at the Abilene social security office located at room 2321 Federal Building or meet a representative of that office when he is in your community. A schedule of visits is posted in all post offices.

table propane-air mixing machine brought from the gas company's pipeline headquarters in Vernon will supply the city with fuel energy until natural gas service is begun. The stand-by propane-air equipment can produce up to 35,000 cubic feet of the mixture each hour. Construction workers began work on the 10-mile four inch pipeline December 29. The new pipeline will run northwest from Lone Star's line OS in southeastern Throckmorton County to the TP Coal and Oil Lease where it will join existing pipeline into the city.

# NEW TELEPHONE BOOK

Closes Soon!



CALL MI 7-1191 NOW

for extra listings, changes in your present listing, or to order additional service.

MR. BUSINESSMAN: Be sure you are adequately represented in the Yellow Pages of the new directory — make it easy for buyers to find YOU when they're ready to buy.

Call today—don't delay—  
new book goes to press soon!

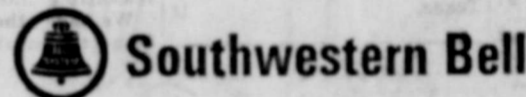

**Bray's**  
DEPARTMENT STORE  
Eastland County's Family Store

**MEN'S SPORT SHIRTS**  
\$3 \$4 \$5

**BONDED FABRICS**  
Reg. 3.99 and 4.99

Now **\$3 & \$4**

**WOMEN'S WINTER SLEEPWEAR**  
GOWNS and PAJAMAS  
Reg. \$4 & \$5 ... Now 2 for \$5 & \$3

**SHOE SALE FOR FAMILY**  
REG. 5.99 to 19.99  
NOW .. \$3-4-5-6-7 to \$14

## SUIT SALE

**WOOL and SILK SHARKS**  
Reg. \$75 NOW \$58

**WOOL and SILK SHARKS**  
Reg. \$65 NOW \$51

**WOOL WORSTED**  
Reg. \$49.99 & \$45 NOW \$32

**ALL WOOL SPORT COATS**  
Reg. \$30 NOW \$19

**WOOL & ORLON SPORT COATS**  
Reg. \$25 NOW \$15



**Sweater Sale**  
Reg. \$12 to \$14  
NOW **\$9**

**SWEATERS**  
Reg. 7.99 to \$10  
NOW **\$6**

**Skirt Sale**  
Reg. \$11 and \$12  
NOW **\$8**

**SKIRTS**  
Reg. \$8 to \$10  
NOW **\$6**

**Poor Boy Knits**  
Reg. \$3.50 to \$6  
NOW **\$3**

**Women's Blouses**  
REG. \$5 to \$7  
NOW **\$3**

**SLACKS!**  
**SALE! SALE!**  
**PERMANENT PRESS**  
Reg. \$7 & \$8  
NOW **\$5**  
**PERMANENT PRESS**  
Reg. \$9 - \$10.95  
NOW **\$7**  
**ALL WOOL**  
Reg. 14.95 to \$16  
NOW **\$11**

## CONGRATULATIONS TO

J. R. BEADEL COMPANY ON THE  
GRAND - OPENING OF YOUR  
NEW RANGER SUPER MARKET

You are to be commended for the faith that you have shown in Ranger and the surrounding area by modernizing your Supermarket into one of the finest to be found anywhere.

## COMMERCIAL STATE BANK

MEMBER F. D. I. C.  
RANGER, TEXAS

# Just Opened!



IN RANGER



310 MAIN STREET

RANGER

## AND WE GIVE AMERICA'S MOST VALUABLE STAMPS

**DROP IN.** Feast your eyes on our cheerful, comfortable new surroundings—our well stocked meat and produce counters—our wide selection of name-brand products—our extra special budget treats. And, of course, we give you S&H Green Stamps.

Remember, S&H Green Stamps are America's most valuable stamps. So you get high redemption value for every stamp you save. You get the finest name-brand gifts. And, with S&H, you always get the gift you save for because S&H is America's oldest, most reliable stamp plan. Drop in today.



310 MAIN STREET

RANGER

You're so smart to save  
America's Most Valuable Stamps

# GATLA OPENING

**FREE**  
12 Oz. Ctn. of Foremost  
COTTAGE CHEESE  
With Purchase of  
½ Gal. Ctn. Foremost  
BUTTERMILK

**FREE**  
12 Oz. Bottle Blakburns  
WAFFLE SYRUP  
With Purchase of  
12 Oz. Bottle Blackburns  
WAFFLE SYRUP

**FREE**  
1-LB. BAG ARROW  
POPCORN  
With Purchase of  
2-LB. BAG ARROW  
POPCORN

**FREE**  
2 Lb. Bag of American Beauty  
CORN MEAL  
With Purchase of  
5 Lb. Bag of American Beauty  
FLOUR

**FREE**  
1-7 Oz. Box Skinners  
Macaroni or Spaghetti  
With Purchase of  
10 Oz. Pkg. of SKINNERS  
Macaroni or Spaghetti

**FREE**  
1-2 Count Pkg. of  
CORNEY DOGS  
With Purchase of  
5 Count Pkg. of  
CORNEY DOGS

**FREE**  
1 Pint Carton of RICH'S  
COFFEE RICH  
With Purchase of  
1 Pint Carton of RICH'S  
COFFEE RICH

**FREE**  
1-32 Oz. Bottle of Fantastic  
CLEANER REFILL  
With Purchase of  
22 Oz. Bottle of Fantastic  
Finger Spray Cleaner

SLICED BACON  
PORK CHOPS  
PORK CHOPS  
LITTLE SIZZLERS  
PORK SAUSAGE  
LUNCHEON MEAT

Hormel Ranch Brand  
2 LB. PKG. \$1<sup>07</sup>  
LEAN FIRST CUTS  
LB. 59<sup>C</sup>  
Center Cut Rib Chops  
LB. 79<sup>C</sup>  
Hormel Link Sausage  
12 Oz. Pkg. 69<sup>C</sup>  
Shop Made 2 LBS. 89<sup>C</sup>  
Bologna - Olive or Pickle Loaf  
Armour's Star 3 6Oz. Pkgs. \$1

FAMILY STEAK  
SHORT RIBS  
GROUND BEEF  
SALT JOWLS  
FRANKFURTERS

FLAVOR FED BEEF LB. 59<sup>C</sup>  
FLAVOR FED BEEF LB. 35<sup>C</sup>  
GROUND FRESH 2 LBS. 89<sup>C</sup>  
GOOD SEASONING LB. 25<sup>C</sup>  
HORMEL ALL MEAT 12 Oz. Pkg. 49<sup>C</sup>

**CHUCK ROAST**

**43<sup>C</sup>**

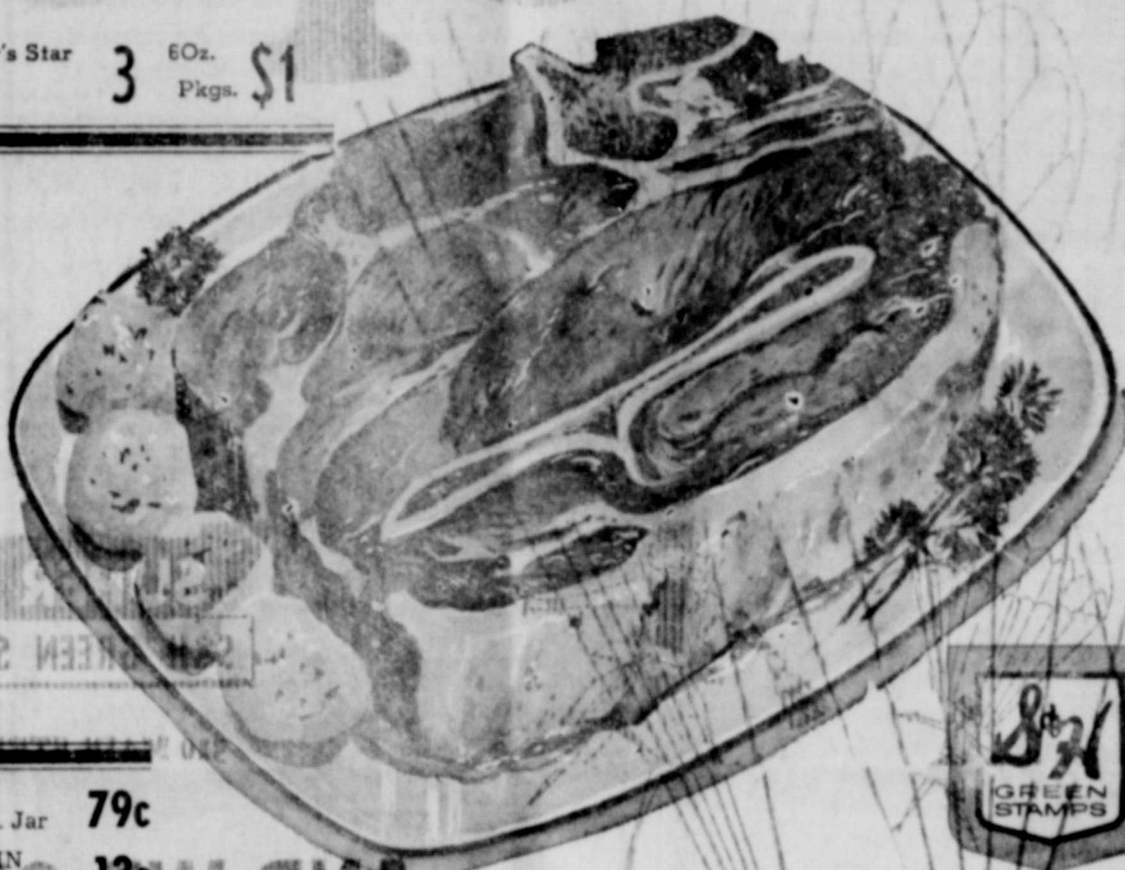

INSTANT TEA Liptons 6 Oz. Jar 79<sup>C</sup>

ARROW RICE LONG GRAIN 13<sup>C</sup>

SALAD DRESSING MORTON'S QT. JAR 33<sup>C</sup>

CHILI WITH BEANS AUSTEX 3 15 Oz. CANS \$1

WAFFLE SYRUP WORTH QT. JAR 29<sup>C</sup>

**FLOUR** Gladiola 5 LB. BAG 49<sup>C</sup>

HAIR SPRAY Aqua Net 13 Oz. Can 59<sup>C</sup>

CATSUP HUNTS 5 14 Oz. Btl. \$1

TOMATO SAUCE Hunt's 10 8 Oz. Cans \$1



**RINSO DETERGENT**

15c Off Label

Giant Box Net 59<sup>C</sup>



**COFFEE**

MARYLAND CLUB

**69<sup>C</sup>**

1-LB. CAN

**FREE**

½ Gal. CARTON FOREMOST  
ICE CREAM  
With purchase ½ gal. Ctn.  
Foremost Ice Cream

**BISCUITS  
PICKLES  
TOMATOES**

COFFEE Maryland Club 2 Lb. 1<sup>37</sup>

MEAT PIES Banquet Frozen 5 8 Oz. Pies \$1

CREAM PIES Banquet Frozen 4 14 Oz. Pies \$1

FOOD LIMIT 10 CT. PKG. 5<sup>C</sup>

KING 6 CANS 4 22 OZ. JAR \$1<sup>00</sup>

American - Dill Sour or Kosher Dill

6 No. 303 ans \$1<sup>00</sup>

**FREE**  
29c Pkg. of MORTON'S  
CHIP-O'S  
With Purchase of  
29c Pkg. of MORTON'S  
POTATO CHIPS

**FREE**  
1 Oz. Can of ARROW  
BLACK PEPPER  
With Purchase of  
4 Oz. Can ARROW  
BLACK PEPPER

**FREE**  
1 Lb. Bag of ARROW  
PINTO BEANS  
With Purchase of  
2 Lb. Bag of ARROW  
PINTO BEANS

**FREE**  
1- 15 oz. Pkgs. Frozen  
MEXICAN DINNER  
With Purchase of  
2-15 oz. Pkgs. Frozen  
MEXICAN DINNER

**FREE**  
1-12 In. Roll Kaiser  
Reg. Aluminum Foil  
With Purchase of  
18 In. Roll of Kaiser  
Heavy Duty Foil

**FREE**  
10 Oz. Can  
RICH'S TOPPING  
With Purchase of  
10 Oz. Can  
RICH'S TOPPING

**FREE**  
Pkg. of RICH'S  
Chocolate Eclairs  
With Purchase of  
Pkg. of RICH'S  
Chocolate Eclairs

**FREE**  
1-6 oz. Pkg. Armour's Star  
Bologna - Pickle or Olive  
LOAF  
With Purchase of  
6 Oz. Pkg. of Same

F 1-6 oz. can of Tree Top  
R FROZEN Apple Juice  
E With Purchase of  
E 2-6 Oz. Cans

F 1-Pkg. of Frozen Rite  
R Biscuits with purchase  
E of a 24 count pkg.  
E Frozen Rite Rolls

F 1-8 In. Colombo  
R PIZZA - With  
E Purchase of A  
E 12 in Colombo Pizza

F 1-10c Pkg. of  
R LIGHTCRUST MIX  
E With purchase 5 lb.  
E box Lightcrust Flour

F 1 pint Dixieland  
R CHOW CHOW  
E With purchase of a pt.  
E Dixieland Chow Chow

F 39c Pkg.  
R Mrs. Kinser's  
E POTATO SALAD  
E With purchase of same

**JRB SUPER MARKETS**  
S&H GREEN STAMPS WITH EVERY PURCHASE  
MEMBER AFFILIATED FOOD STORES

PRICES Good Thru Jan. 18, 1967 at Ranger Only  
Quantity Rights Reserved - No Sale to Dealers

**Every Card IS A WINNER...**  
when you play...  
**Grand Prize**

Start today - Play J.R.B.'s Grand Prize Game. It's free and no purchase is needed to win. You may win \$1000.00-\$100.00-\$25.00-\$10.00 or 5.00 in cash or you may win 250 S&H Green Stamps. Every Card is a winner and one of the winners could be you - So start your card - Today. Employees of J.R.B. Supermarkets and their families are not eligible to play.

WIN UP TO \$1000.00 IN CASH

BE SURE TO GET YOUR CARD TODAY.



## HOMEMAKERS' HINTS

By JANET MEYERS  
Home Demonstration Agent

The Eastland County Home Demonstration Council met this week in Eastland. In-coming officers for the new year included: Mrs. C. T. Brockmann, chairman, from Morton Valley; Mrs. Ray Judia, vice-chairman from Cisco; Mrs. Jack Lusk, secretary of Eastland; and Mrs. W. V. Fenter, treasurer from Rising Star.

The Home Demonstration Council is composed of repre-

sentatives from each home demonstration club in the county. The council meets once each month in Eastland. The Home Demonstration Council has the main purpose to develop leadership and extend home demonstration work among both women and girls in all parts of Eastland County.

A gift of towels is appreciated at any time. This year

however, why not give your friends towels they can wear! Cotton terry towels are not strictly for drying purposes. Available in new thick, plush weaves, and attractive decorator patterns, they are used to make beach shifts and at-home gowns, as well as toss pillows, laundry bags and bath mitts.

Jacquard-woven towels make beautiful robes and shifts. The sculptured jacquard terry has woven-in, reversible designs. Towels come in a wide range of clear, vibrant colors, and are often edged with thick fringe at the ends.

Two bath towels, each in a contrasting vivid color, can be easily turned into a smart beach shift. Just seam the two together down the long sides and at each end, leaving a neck line slit and holes for arms. If you like, edge the hem of the towel shift with cotton curtain fringe. You can make a long at-home robe with three towels. Use two extra large sizes for the long skirt, and one standard size towel for a kimono sleeve Empire bodice.

During January, the Home Demonstration Agent will be giving programs to the Home Demonstration Clubs in the county on "Kitchen Storage". Storage in the home is of key importance to every homemaker. Along with storage information, equipment to facilitate storage space will be featured.

## Motor Vehicle Inspection Due By April 15th

AUSTIN—Col. Homer Garrison, Jr., director of the Texas Department of Public Safety, reminded Texas motorists today that most vehicles have not yet been inspected for their 1967 vehicle inspection sticker.

"The inspection period is two-thirds over and only about one-third of the vehicles have been inspected," said Garrison. "This means that during the 14 weeks remaining before the April 15 deadline for inspections, more than twice as many persons each week must have their car inspected to avoid long lines forming at the end of the period."

In urging motorists to have vehicle inspected at an early date, Garrison pointed out that official inspection stations are easily identified by the standard sign displayed

at or near the service entrance of the garage.

He advised that inspection stations are being urged to request permission to inspect any vehicle brought into the garage for repairs or regular service.

"In this way," Garrison pointed out, "time will be saved for the motorist as well as for the inspection station."

"And if you have not had your vehicle inspected, take it to one of the 5,300 authorized inspection stations for a 'check-up' and start the new year off right with a safe vehicle."

### WANTED

PROSPECTS FOR  
● Vinyl Insulating Windows  
● Plastic and Insulating Siding  
● Aluminum Replacement Windows  
● Aluminum and Steel Siding  
● Fry Roofing  
● Fiberglass Insulation  
**J. H. TURNER**  
Home Improvement Company  
HI 2-3262 — Cisco

### RUBY SPRINGER

Income Tax Service  
Bookkeeping and Insurance  
\*\*\*  
RANGER, TEXAS  
106 N. Austin  
Paramount Hotel Building  
OFFICE HOURS  
Mon.-Fri. 9 to 5  
Saturday 8 to 12  
\*\*\*  
Except by Appointment  
Office Phone MI 7-3230  
Residence MI 7-3237

### BATTERY

TRoubles? CALL  
**HORTON TIRE CO.**  
MA 9 - 1420  
\$8.95 and up plus tax

### DATES TO REMEMBER:

January 9 — Nimrod Community Club meets in the evening at the Community Center.  
January 12 — 4-H Council and 4-H Adult Leader's Assoc. meets.  
January 13 — 4-H Food's Leader Training Meeting from 1 - 3 p.m. in the Reddy Room, Texas Electric in Eastland.  
January 16 — District T. H. D. A. planning meeting at Gatesville.

### MAJESTIC

Thur - Fri - Sat  
Thur Open 5:45 Show 6:15  
8:30 - Fri. Open 4:45 Show  
5:00-7:15-9:35 — Sat. Open  
1:45 - Show 2:15-4:30-6:50  
and 8:10  
Adults 90c  
Discount 75c  
No. Children Tickets Sold

**X**  
BURT LANCASTER  
LEE MARVIN  
ROBERT RYAN  
JACK PALANCE  
RALPH BELLAMY  
CLAUDIA CARDINALE

### ★ PALACE ★

Open 7:00 - Starts 7:30  
FRIDAY & SATURDAY  
IN DOWNTOWN CISCO  
FRIDAY and SATURDAY  
Meet the World's Funniest Castaway!  
WALT DISNEY  
LT. ROBIN CRUSOE, U.S.N.  
DICK VAN DYKE - MING KWAN  
TECHNICOLOR

### RANGER DRIVE-IN THEATRE

ADULTS 60 c. KIDDIES UNDER 11 FREE  
Box Office Open 6:30 - Show Starts 7:30  
FRIDAY — SATURDAY — SUNDAY  
JANUARY 13-14-15  
Dean Martin • Delon  
JOEY BISHOP  
A Swingin' Fun-Romp  
That Fractures  
The Frontier!  
Texas Across the River  
TECHNICOLOR  
ROBERT FORSYTH

"WHEN WE HAVE A CLEARANCE WE HAVE A CLEARANCE . . . and you're invited to our January"

# CLEARANCE Sale

Doors Open 9 a.m. Friday— All Sales Final No Refunds NO Exchanges



| MEN'S SUITS        |              |
|--------------------|--------------|
| Famous Brand Names |              |
| Reg. 85.00         | <b>68.00</b> |
| NOW                |              |
| Reg. 79.95         | <b>64.00</b> |
| NOW                |              |
| Reg. 69.95         | <b>56.00</b> |
| NOW                |              |
| Reg. 55.00         | <b>44.00</b> |
| NOW                |              |
| MEN'S SLACKS       |              |
| Reg. 24.50         | <b>19.50</b> |
| SALE PRICE         |              |
| Reg. 18.95         | <b>15.20</b> |
| SALE PRICE         |              |
| Reg. 16.95         | <b>13.50</b> |
| SALE PRICE         |              |
| Reg. 12.95         | <b>10.15</b> |
| SALE PRICE         |              |
| Men's Sportcoats   |              |
| Reg. 35.00         | <b>28.00</b> |
| NOW                |              |
| Reg. 29.95         | <b>23.00</b> |
| NOW                |              |
| Reg. 55.00         | <b>44.00</b> |
| NOW                |              |

| MEN'S DRESS        |              |
|--------------------|--------------|
| HATS               |              |
| Famous Brand Names |              |
| <b>20%</b>         |              |
| <b>OFF</b>         |              |
| MEN'S SWEATERS     |              |
| Reg. 23.95         | <b>15.95</b> |
| SALE PRICE         |              |
| Reg. 16.95         | <b>11.00</b> |
| SALE PRICE         |              |
| Reg. 14.95         | <b>9.95</b>  |
| SALE PRICE         |              |
| Reg. 12.95         | <b>8.60</b>  |
| SALE PRICE         |              |
| Reg. 9.95          | <b>6.60</b>  |
| SALE PRICE         |              |

We Are Closing Our Entire Stock of Little Boys Tom Sawyer Including Knits — Values From 2.95 to 3.95

## 1/2 PRICE

## 20% OFF

| All Wool Mens               |             |
|-----------------------------|-------------|
| TOP COATS                   |             |
| and All                     |             |
| WEATHER COATS               |             |
| <b>1/2 PRICE</b>            |             |
| Men's SPORT SHIRTS          |             |
| Reg. 6.95 Now 5.55 or 2 for | <b>9.95</b> |
| Reg. 5.95 Now 4.75 or 2 for | <b>8.95</b> |
| Reg. 5.00 Now 4.00 or 2 for | <b>7.00</b> |

MEN'S JACKETS ..... **25% OFF**

**MANY ITEMS NOT LISTED**

| ONE GROUP MEN'S |                         |
|-----------------|-------------------------|
| SLACKS          |                         |
| Values to 19.95 | <b>2.99</b> OR <b>5</b> |
|                 | 2 FOR                   |

| One Big Group    |             |
|------------------|-------------|
| Boys Long Sleeve |             |
| Tom Sawyer       |             |
| SHIRTS           |             |
| Reg. 7.95 Now    | <b>\$5</b>  |
| Reg. 5.95 Now    | <b>\$1</b>  |
| Reg. 4.95 Now    | <b>3.50</b> |
| Now              | <b>\$1</b>  |

# THE MEN'S SHOP

On The Square Eastland

## Monuments

IF WE MAY ASSIST YOU, CALL US COLLECT OR MAIL THIS AD

NAME \_\_\_\_\_ PHONE \_\_\_\_\_  
ADDRESS \_\_\_\_\_ CITY \_\_\_\_\_

## SILENCE IS GOLDEN ...

We'll let the new 1967

**FORD FALCON FAIRLANE MUSTANG and MERCURY**

Speak for Themselves

Of course, if you insist, one of friendly, efficient salesman will be happy to explain how easy it will be for you to own a '67 Ford of your very own Right Now.

## HOOD KING MOTOR CO.

100 E. MAIN ST. — EASTLAND — MAIn 9-1786

## CARLOAD SALE

NEW SEIBERLING TIRES

## HORTON DOES IT AGAIN!

We've brought in another carload of Seiberling Tires to offer you the finest quality for your car, pickup and truck at big, big savings right now:

CARLOAD VOLUME MEANS SPECIAL SEIBERLING Savings on Premium Tires Remember Also Our Tractor Tire Re-Cap Service for Savings "We Try Harder" With Carload Savings

\*\*\*

## HORTON TIRE CO.

403 E. Main St. — Eastland — MA 9-1420

SEIBERLING TIRE Headquarters

### Mrs. Wade Pays Official Visit To Ranger OES

Mrs. Oleta Wade of Desdemona, Deputy Grand Matron of District Three, Section Four, Grand Chapter, Eastern Star of Texas, paid her official visit to the Ranger Chapter on Monday evening, Jan. 9.

Dorothy Matron Doris Highsmith and Worthy Patron Billy Highsmith presided over the meeting which began at 7:30 p. m. All Chapter officers were present.

Following the program, refreshments of chicken salad sandwiches, cookies and punch were served to a large group of members and two guests, Mrs. Crone of Olden and Mrs. Wade.

Mrs. and Mrs. Alex Robertson have returned from a seven-week stay on a ranch near Thurber. They have the advantage of a mobile home which they occupied during the time spent there. They state that they are happy to be "back home for the winter."

ADVERTISING BRINGS RESULTS!

### LACASA NEWS

Visitors in the home of Mrs. Mary Herrington and Mr. and Mrs. Zelma Herrington Christmas Day were her son, Phelton and wife of Ranger; her brother, Grover Jennings of Cisco; Mr. and Mrs. Marian Graham, and Rev. and Mrs. Doyle Combs and their children, Brenda, Kathy, Johnnie and Sheri of Strawn. On Friday they had as visitors Mrs. Herrington's grandchildren, Mike and Meekie Ruth of Ranger. Mike is home from Albuquerque, N. M. for the holidays. He is teaching there.

Mr. and Mrs. Frank Eddleman observed their Christmas on Monday, the 26th, with their sons and families. Mr. and Mrs. Don Eddleman, Donna Ann, Barry and Larry, and Mr. and Mrs. Jack Eddleman, Steve and Larry of Fort Worth. Later in the week they had a visitors exchange with their cousins, Mr. and Mrs. Flor Overby of Florence, Miss While the Overbys were here they all visited Mrs. Eddleman's sister, Mrs. Thelma Morton at Merkle and brother, Rufus Stuard at Abilene.

Mr. and Mrs. Clark Bradford spent Christmas with their son, Jerry and family at Temple. Jerry recently underwent surgery at Temple.

Visiting Mr. and Mrs. Albert Bradford Christmas Day was her aunt, Mrs. Lacy Kendrick of Ranger.

Several friends helped the boys at the Lacasa Boys Ranch have their Christmas Tree last Saturday afternoon. Then most of the boys went to their homes for the holidays. Our sympathy goes to Gary Hamilton, whose father lost his life in an accident while he was at home at Bowie.

During the week Mrs. Mildred Dunlap, J. B. Jones and some of the boys from the Boys Ranch visited some of the boys who had left the ranch for employment at Goldthwaite.

Mrs. G. V. McGowen reports that her brother, Lee, of Caddo is very ill and has been hospitalized at Mineral Wells. Also her aunt, Mrs. Lavinia Thammisch at Ranger has been ill but seems better.

Debbie Crabtree of Irving visited her aunt, Mrs. Coy Bargsley last week. Sunday Mrs. Bargsley's mother, Mrs. Alice Crabtree, of Ranger visited her and attended evening services at New Hope Baptist Church.

Mr. and Mrs. James Henry Bargsley and daughter, Barbara of Fort Worth visited this weekend with his father, Frank Bargsley, also visiting both services at New Hope Baptist Church.

Mr. and Mrs. Charles Raney and son, Mr. and Mrs. Bobby Berkoff and baby Douglas left Thursday for their home in Rockledge, Fla. after visiting here almost two weeks with his parents and other relatives. They visited briefly with Mr. & Mrs. Kenneth Sledge, who with other members of the family, were visiting with their parents, the Gerald Sledges at Ranger.

Mrs. Mabel Jackson, who has been spending much time with her sister, Miss Thelma Smith, at Abilene reports that Thelma will still have to remain in bed a while longer. She has an injured back.

Several met in the Joe Jackson home for New Year's Eve. There were some exciting games, colored television, and plenty of good eats chips and dips, cake, candy punch, and coffee. Visitors from out of the community were Mr. and Mrs. Gail Mitchell, Cheryl and Karen of Breckenridge and Darla Miller of Olden.

Visiting at New Hope Baptist Church Sunday were Rev. and Mrs. Bob Cheek and daughters, Debbie and Donna of Grand Prairie. They were visitors of Rev. Doyle Combs and family. Bro. Cheek had held a revival here last year, and brought the evening message Sunday. Brenda Combs and Debbie Cheek sang a special song, "I Am Satisfied," Sunday morning.

Mr. and Mrs. Zelma Herrington visited her father, Jim McNabb, at Hollis, Okla. the New Year's weekend, also seeing her sister and brothers and other relatives while there.

Mr. Turner McKleskey is ill in the Ranger General Hospital at this time.

Due to the number and length of news items for Christmas week, some were saved for this week.

Mrs. Arue Sherrill and mother, Mrs. Will Gray, visited her brother, Mr. and Mrs. Irvin Gray at Wayland Christmas Day.

Mr. and Mrs. Duke Stuard had their children home during the holidays. They were Mrs. Nina Wallace and daughters, Belinda and Bobby of Breckenridge and Mr. and Mrs. James Stanford, Cindy, Wade, and Debbie of Caddo. James and family spent part of the time with Mrs. Stanford's parents

in South Texas.

Mr. and Mrs. A. O. Templeton had as visitors Dec. 31 her sister, Mr. and Mrs. Hubert Martin, nephew, Mr. and Mrs. Eddy Martin of Clyde; a niece, Mr. and Mrs. Ray Dunn, of Eastland, and son, Mr. and Mrs. Carlton Templeton of Ranger. They and some friends all went deer hunting.

Mr. and Mrs. Cecil Stuard had all their children, most of their grandchildren home for Christmas. Also her brother and Cecil's cousin, the Enos Overbys of Miss. Sunday, Jan. 8, their daughter, Mr. and Mrs. Sid Whitley, of Mineral Wells visited them in the afternoon.

Lee Mitchell, brother of Mrs. Gail and McGowen, of Caddo died at Mineral Wells Saturday. Our sympathy goes to all the Mitchell family. Funeral services will be at McElton's Chapel with burial in Caddo Cemetery.

Mr. and Mrs. D. D. Moore and daughter, Dana, have returned to their home in Andrews following a visit in the home of her parents, Mr. and Mrs. B. R. Christmas. Guest of Mr. and Mrs. Jesse Brown and Mrs. Mildred Blankenship is their grandson, Eddie King of Bertram.



ASSISTANT Manager Don Lawrence places fruit and vegetables in JRB's new produce rack in preparation for the store's Grand Opening Celebration, which begins Thursday (today) in Ranger.



MODERN MARKET — Pictured is JRB's brand new modern meat market where customers will find only the highest quality and best grade meats.

### Mrs. Brown Is Program Leader

Circle No. IV, Women's Society of Christian Service, First Methodist Church, met in the home of Mrs. J. A. Johnson, 602 Pine St., Jan. 9, at 3:30 p. m.

The meeting was called to order by Circle Chairman, Mrs. T. D. Stewart. Following the opening prayer by Mrs. A. J. Ratliff, Mrs. A. H. Powell read the minutes of the last meeting and reported forty-seven visits to the sick and shut-ins Mrs. Beverly Dudley, Jr. gave the treasurer's report and Mrs. Frank Williamson reported that eight "get well" cards had been mailed.

The scripture, John 4:34-36, was read by Mrs. W. A. Robinson, followed by unison reading of the 23rd Psalm. Mrs. W. M. Brown gave an inspirational program entitled "The Missionary in an Uprooted Society," by Virginia Law, a missionary who served in the Congo for fifteen years.

Floyd Killingsworth, H. G. Ramsey, J. L. Turner, G. O. Strong, B. A. Tunnell, Virginia Rayfield, Brown, Dudley, Stewart, Powell, Robinson, Williamson, Ratliff and the hostess, Mrs. Johnson.

The next meeting will be held in the home of Mrs. B. A. Tunnell on Feb. 6.

### INCOME TAX OFFICE

The Income Tax Office located at 309 Main St. announces new office hours for this year. (See ad elsewhere in this newspaper.)

Mrs. Templeton, who was associated with H&R Block of Abilene before moving to Ranger, is ready to serve both old and new customers again this year.

### Garden Club Announcement

In preparation for the District Eight, Spring Convocation of Garden Clubs to be held in Ranger in April, the following committees have been named:

Courages - Mmes. J. C. Carter and J. R. Clark; Cover Artist and Program - Mrs. R. L. Hamrick; Decorations - Mrs. L. R. Gohlke, Buck Wallace, R. L. Allen and Ernen Haby; Motels - Mmes. Joe Dennis and L. H. Kay; Hospitality - Mmes. J. Floyd Killingsworth, F. P. Brashier, Jr. Joe Jackson and J. R. Clark; Door Prizes - Mmes. D. E. Pulley, Ruby Springer, L. L. Bruce and L. R. Gohlke; Packets - Mmes. John Adair, Joe Jackson, W. W. Mitchell and Bess Brinneman; Placecards and Protocol - Mmes. R. V. Robinson and W. A. Lewis; Publicity - Mmes. David Allsup and Joe Jackson; Registration - the Executive Committee composed of Mmes. Jackson, Robinson, Gohlke, Clark, Allen and Carter.

It is most imperative for these committees to attend Club to be held in the home of Mrs. J. C. Carter at 9:30 a. m. Friday, Feb. 13, according to club president, Mrs. Joe Jackson.

Mr. and Mrs. W. W. Mitchell have returned from a visit in the home of their son, Billy Mitchell and family of Lubbock.

Mr. and Mrs. J. G. Kerner of Dallas were weekend guest in the home of Mr. and Mrs. W. W. Mitchell.

Mr. and Mrs. Al Garrett and daughter of Houston were recent guest in the home of her parents, Dean and Mrs. R. B. Golemon and family.

# DISCOUNT Clearance

1966 G.E. TV's • STEREOS • REFRIGERATORS • FREEZERS • WASHERS and DRYERS

**BUY NOW-PAY LATER! NO MONEY DOWN! Up To 36 Months To Pay! BUY NOW-PAY LATER!**

### Get This Big Bargain!

**DIAL DEFROST REFRIGERATOR**  
Only 28 Inches Wide!

- Full-Width Freezer - J. holding to 52 lbs.
- Full-Width Chiller Tray - closed low-temperature storage
- Big Fresh Food Section!

**\$158<sup>67</sup> Each.**  
No Money Down—Only  
Pay Only \$2.00 Weekly!

### Big Capacity! Big Value!

1956 GENERAL ELECTRIC  
**Filter-Flo WASHER**

- Three Water Level Selections
- Cold Water Wash and Rinse
- Three Wash Temperatures
- Two Rinse Temperatures
- Spray Rinse
- Safety Lid Switch
- Porcelain Tub & Dowlot

**\$168<sup>67</sup> Each.** No Money Down ONLY \$2.25 WEEKLY

**GENERAL ELECTRIC DRYER**  
For Efficient Economical All-Weather Drying

- Big 14-pound capacity
- Hi-Speed, efficient drying
- Two temperature selections
- Variable time dry control
- Air fluff
- Friction door latch

**Now Only 129<sup>67</sup>**  
No Money Down—Pay Only \$2.25 Weekly

General Electric PERSONAL PORTABLE TV

- Front controls and front sound — easy to use, see and hear!
- All-channel (VHF, UHF) reception featuring G.E.'s "Silver-Touch" Tandem Tuning system
- Attractive, durable featured plastic cabinet with handsome moulded handles

**Priced to Clear! \$78<sup>67</sup>**  
NO MONEY DOWN—\$1.25 WEEKLY!

Some of the Best Things About This G.E. 23" COLOR TV Are Not On The Screen!

G.E. Exclusive Hide-and-See Doors!

### Just say, "Charge it!"

**Big, Big Buy!**  
1966 GENERAL ELECTRIC  
**NO-FROST 15**

Holds Up To 54% More Frozen Foods Than Comparable Models

- Giant Zero-Degree Freezer holds up to 147 lbs. frozen food—Never needs defrosting.
- Ice Compartment for fast freezing—2 Mini-Cube Ice Trays.
- Twin Porcelain Enamel Vegetable Bins.
- Coppertone, Mix-or-Match Colors or white.
- 14.7 Cu. Ft. NEMA Capacity.

**\$278<sup>67</sup> Each.** No Money Down—\$3.50 Weekly

### Bargain! Big Family-Size

G. E. MOBILE MAID DISHWASHER

- 3-Level Thru-Wash with Soft Food Waste Disposer. Sparkling clean dishes without hand-rinsing or scraping! Just tilt-off large or hard food scraps.
- Convenient twin lift-top racks. Lift up with lid—easy loading and unloading of small items.
- Stain-Glo dispenser for sparkling glassware.

**\$198<sup>67</sup>**  
No Money Down Only \$2.50 Weekly

42-PIECE DINNERWARE SET  
**Free** 24<sup>95</sup> Value!

**FREE with your purchase of this G.E. Dishwasher!**

### Stereo Listening Is Better Than Ever!

GENERAL ELECTRIC EARLY AMERICAN STEREO CONSOLE

new dimensions in Sound and Style

- Solid State Amplifier — no tubes ... instant sound, long life, long power consumption.
- Deluxe Record Changer ... 11" turntable, retracting cartridge which floats over record.
- Balanced Speaker System ... to bring you the full range of stereo reproduction.
- All Wood Cabinetry ... genuine wood veneers over solid, hardwood cores ... rich authentic furniture styling.

**ONLY \$229<sup>67</sup>**  
NO MONEY DOWN—Pay only \$3.00 weekly!

### Giant Value!

BIG SCREEN GENERAL ELECTRIC PORTABLE TV WITH ROLL-AROUND STAND

Complete For Only  
**129<sup>67</sup>**

- Big 18" overall diagonal tube measures 17 1/2" inches viewing area
- Advanced "Sound 3" sound tuning on VHF and UHF
- Handsome, rugged high impact polycarbonate cabinet
- Beautiful full ... sound stereo included at no extra cost.

**NO MONEY DOWN—Pay Only \$1.00 Weekly**

# 'Estes-type' Ag Operation Hits Snag In This County

A small-time agricultural implement operation with the overtones of a "Billy Sol Estes" undertaking is having "rough going" in Eastland County because of several technical details, authorities reported this week.

For instance, the serial number plates have been removed from virtually every piece of the equipment, located on the

firm's lot in Gorman, and the reported owner - manager is having difficulty establishing his rightful ownership papers.

A 32-year old county native was charged in county court with felony theft and was free on \$3,000 bond set by Eastland Justice of the Peace Wells Dalton.

County Sheriff L. E. Sublett and First Deputy Loy Williams have been busy trying to determine the rightful owners of the assortment of agricultural equipment, including fertilizers (large West Texas and Panhandle variety) and a liquid fertilizer distributors made from empty butane bottles.

The man's parents live between Cisco and Breckenridge. First charged last Friday, the man was brought in Tuesday morning by Deputy Williams to face charges on another fertilizer. Complaints and warrants so far are from the Whitface and Olton areas, the sheriff said.

A second felony theft charge was filed Tuesday morning and the man made a second

\$3,000 bond and was released. The State Comptroller's office was advised of the lack of serial numbers on the large butane bottles and officials indicated to the Sheriff's Department that their investigators would be in the county soon to check on the operation.

The man reportedly told the sheriff that he was buying the equipment from a supplier "up near Abilene." He was advised that it would be well to be able to produce receipts and cancelled checks when grand juries up in the Pan-

## Engagement and Wedding Plans Are Announced

Mr. and Mrs. O. W. Car-wile of Ranger announce the engagement and approaching marriage of their daughter, Donella, to Louis Frank Solignani, son of Mr. and Mrs. Geno Solignani of Mingus.

The ceremony will be read in St. James Catholic Church of Mingus at 7:30 p.m. Friday, Feb. 24.

The bride-elect is a 1964 graduate of Ranger High School and is presently employed with Texas Instruments in Richardson. The prospective groom is a 1963 graduate of Strawn High School. He is employed by the S&H Green Stamp Warehouse in Fort Worth while attending Arlington State College where he is majoring in

history. The couple will reside in Fort Worth where they will continue their present work and study.

Friends are invited to attend the ceremony and reception which is to follow.

use the WANTED ADS



# Safeway has (the) LOW PRICES



**Grade 'A' Eggs**  
Medium Size 49¢  
Large 'A' Eggs 55¢

**SAVE 8¢**  
**Tomato Juice**  
Hunt's. Serve chilled for an appetizer—46-oz. Can  
**29¢**

**SAVE 12¢**  
**Cake Mixes**  
Duncan Hines. Assorted flavors. Regular Package  
**29¢**

**SAVE 18¢**  
**Family Flour**  
Pillsbury Best. Enriched.  
**5 Lb. Bag 49¢**  
(10-Lb. Bag. (Save 31¢) ... 98¢)

**SAVE 10¢**  
**Coffee**  
Edwards. All grinds—1-Lb. Can  
**67¢**  
(2-Lb. Can (Save 20¢) ... \$1.33)

**SAVE 12¢**  
**Tomato Soup**  
Campbell. Especially good on cold days—10 3/4-oz. Can  
**9 for 99¢**

**SPECIAL THIS WEEK**

**3/4-Quart**

**Vollrath**

**\$1.09 value NOW ONLY 79¢**

**stainless steel PORTABLE MIXER BOWL**

START YOUR SET TODAY! 4 sizes in complete set.

- Laundry Soap 2 for 39¢
- Camay Soap 2 for 23¢
- Personal Ivory 4 for 31¢
- Mr. Clean All purpose cleaner—28-oz. Plastic 69¢
- Spic & Span Household cleaner, 14-oz. Box 31¢
- Ranch Style Beans 2 for 33¢
- Macaroni 25¢
- Top Job Household cleaner, 15-oz. Plastic 39¢

**Safeway Baby Beef Sale!**

**Round Steak 75¢**

Baby Beef. Lean red cut of beef. Especially popular Chicken Fried. So economical to serve—1-Lb.

- Sirloin Steak Baby Beef, Tender the family—1-Lb. 75¢
- T-Bone Steak Baby Beef, Gourmet's choice—1-Lb. 85¢
- Rump Roast or Flank Peak Roast, Baby Beef—1-Lb. 69¢
- Pork Sausage Wiggly, Regular or Hot, 2 Lb. 79¢
- Beef Sausage Safeway, Cured, Zesty and tender, 2 Lb. 79¢
- All Meat Franks Armour Star—12-oz. Pkg. 49¢
- Skinless Franks Stirling, So meaty, 1-Lb. Pkg. 49¢
- Texas Style Cervelat Armour By the chunk—1-Lb. 69¢

**Canned Ham** Armour Star, Four shaped or Fullman, ready to eat, 3 Lb. \$2.99

**Roasting Chicken** Mountain, U.S.D.A. Inspected, Grade "A", 4 to 6-Lb. Avg. Lb., 45¢

**Ground Beef** Safeway, Club-Pak, 2 Lb. 98¢

**Fryers** U.S.D.A. Inspected, Grade "A", Know your quality, Whole—1-Lb., (Cut-up—1-Lb. 35¢) 29¢

**Bacon** Armour Star, Sliced, Lean, tasty strips—1-Lb. Pkg. 69¢

- Save On Health & Beauty Aids**
- Crest** Tooth Paste, Decay Preventive, (4¢ off label) (89¢ value)—Family Size Tube **63¢**
  - Gillette Blades** Super Stainless, Double Edge, (\$1.49 Value)—10-Ct. Pkg. **99¢**
  - Anacin Tablets** Fast pain relief, (\$1.33 Value)—100-Ct. Bottle **99¢**
  - Groom & Clean** Cream Hair Dressing, (89¢ Value)—3/4-oz. Tube **63¢**
  - Shave Cream** Rite, Regular or Monthly, (79¢ Value)—6 1/4-oz. Can **53¢**
  - Parkay Margarine Regular, 1/2-Lb. Carton 33¢
  - Patio Dinner Mexican, Frozen—15-oz. Pkg. 49¢
  - Gerber Baby Food Special Recipes, 2-3/4-oz. Glass 2 for 33¢
  - Strained Peaches Gerber's—4 1/2-oz. Glass 6 for 69¢
  - Hi Ho Crackers Sunbeam—1-Lb. Box 41¢
  - Supreme Cookies Fongola—14-oz. Bag 49¢
  - Laundry Bluing Mr. Stewart's—4-oz. Bottle 21¢
  - Snowy Bleach Gold Seal, Powdered—28-oz. Box 79¢
  - Powdered Bleach Snowy, Gold Seal—15-oz. Box 49¢
  - "Mr. Bubble" Bubble Bath—12-oz. Plastic 39¢

**SAFEWAY'S YOUR BEST PLACE TO SAVE**

- Potatoes** Red. The most versatile of all vegetables. Prepare your favorite tonight. 20 Lb. Bag **69¢**
- Bananas** Sweet and golden, 2 Lb. **29¢**
- LEMONS** 6 For **35¢**
- Avocados** From California, Large size—Each **2 for 29¢**
- Anjou Pears** Crisp and mellow. Large size—Lb. **19¢**
- Tangerines** or Tangelos, Large Size—Lb. **19¢**
- Red Radishes** Flavorful and colorful, 6-8-Ct. Can **2 for 19¢**

- 
- Green Onions** Tender and mild—Bunch **2 for 19¢**
  - Delicious Apples** Washington, Extra Fancy, 3 Lb. **49¢**
  - Texas Yams** Yellow and sweet, 2 Lb. **29¢**
  - Cucumbers** Cool and firm—Each **2 for 29¢**
  - Sunkist Lemons** Juicy—Each **6 for 29¢**

- It's Safeway For Frozen Values ...**
- Meat Pies** Specialties, Chicken, Turkey, Beef—6-oz. Pkg. **9 for 99¢**
  - Sherbet** Lucerne, Party Fruits, Assorted Flavors—1 1/2-Gal. Ctn. **59¢**
  - Cream Pies** Bellini, Assorted Flavors, 14-oz. Pkg. **39¢**
  - Grape Juice** Bellini, Made from Concord grapes—10-oz. Can **5 for \$1**
  - Niblets Corn** Green Giant, In Butter Sauce—10-oz. Pkg. **33¢**
  - Perch Fillets** Captain's Choice—1-Lb. Pkg. **55¢**
  - Zest** Beauty Bar—Regular Bar (Bath Bar... 2 for 45¢) **2 for 33¢**
  - Safeguard** Deodorant soap—Bath Bar **2 for 45¢**

- BARGAINS TO CART AWAY**
- Hunt's Catsup** 50 Thick, Regular, 14-oz. Bottle **19¢**
  - Beverages** Creamtop, Regular and Diet, Assorted Flavors, (Plus Deposit)—Qt. Bottle **2 for 25¢**
  - Spam** Hormal, Canned luncheon meat, (Save 10¢)—12-oz. Can **49¢**
  - Toilet Tissue** Northern, White or Assorted colors, 4 Roll **29¢**
  - Facial Tissue** Truly Fine, White or Assorted—200-Ct. Box **5 for \$1**
  - Gaines Meal** For your day, (Save 10¢) (2-Lb. Box, 4 1/2) **10 for \$1.39**

- Delic Dairy Favorites**
- Chocolate Milk** Lucerne, 1/2-Gal. Ctn. **49¢**
  - Half & Half** Lucerne—1-Pint Ctn. **33¢**
  - Gelatin Salads** Lucerne, Assorted varieties—1-Box, Ctn. **39¢**

Prices Effective Thurs., Fri. and Sat., January 12, 13 and 14 in Eastland. We Reserve the Right to Limit Quantities. No Sales to Dealers.

**Black Pepper 29¢**  
Crown Quality, Ground—4-oz. Can

**Sno-White Salt 9¢**  
\*Flake or \*Iodized—28-oz. Box

**Garlic Salt 25¢**  
Crown Quality—1/2-oz. Box