RANGER TIMES

Congratulations To The GRADUATES!

Volume 48 | Price 10 Cents | RANGER, TEXAS, THURSDAY, MAY 27, 1965 | NUMBER 78

TIMES town talk

NEWS * NOTES * BRIEFS

Establishment and perpetuation of an oil museum has long been a dream of Charles L. Fox, who has spent over a half century in various phases of the petroleum industry.

Fox is executive director of Texas Oil Museum, Inc., an independent ,non-profit corporation formed by Ranger business and civic leaders to initially promote such a project.

"I am an old-timer in the oil business and proud of it," says the sturdily built, brown-eyed, white-thatched Fox who began his career in the Pennsylvania oil fields back in 1913. "It has been my privilege to have been a part of this energy and wealth-producing industry — a vibrant segment of our superior free enterprise system — over an exciting and challenging span of half a century.

"As a drilling superintendent, tool pusher, rig builder, designer and consultant those years have been truly rewarding. And especially those unforgettable years at the Ranger that was back during one of the most spectacular and colorful chapters in the history of the American petroleum industry."

Fox has contracted rig building throughout the mid-continent area. He is also engaged in the manufacturing business, his drilling and service masts are in use in the United States and a number of foreign countries and he holds scores of patents.

Fox who enjoys reliving the exciting boom days of yore was born in Mount Morris, Pa., back in 1898, the son of the late George and Rachel Fox.

His father was a pioneer rig builder and young Charles, a big, strapping husky, went to work with his father at the age of 15. That was back in 1913. Seven years later —in 1920 — the Foxes came to the Southwest to participate in colorful oil booms in Texas and Oklahoma.

For a time — in 1922 — he and his wife, the former Lucretia Thomas, made their home in Ranger. They have one daughter, who resides in Oklahoma. The couple was wed in 1918.

The state of Texas, Fox emphasizes, produces over 36 percent of the nation's oil.

"And since Texas and oil boom towns like Ranger have played such an important role

(Continued on page 2)

CHARLES L. FOX

Low Bank Rate AUTO LOANS At Commercial State Bank Ranger, Texas

JEST for fun

Benjamin Franklin may have discovered electricity, but the man who invented the meter made all the money.

Public Is Invited To Attend Club's '65 Flower Show

Plans are complete for the Ranger Garden Club's annual Flower Show to be held Friday, May 28, and leaders of the group expect it will be a highly successful event.

The show will be held in the old E. L. Martin building located at the corner of Main and North Rusk Streets in downtown Ranger Friday from 4 until 8 p.m.

The public is invited and urged to attend. Admission tickets, priced at 50 cents each, will be available at the door .

Twelve artistic classes will carry out the theme of the 1965 show — "Holidays Are Fun."

Mrs. Bill Collings is chairman of the group in charge of presenting the show.

Six qualified flower show judges from Abilene will select the winners, according to Mrs. Collings and Mrs. Luther Gohlke, co-chairman.

Members of the staging committee are Mmes. Charles Arnett, chairman, J. W. White and E. J. Gilbert. Committee in charge of closing is composed of Mmes. Buck Wallace, chairman, W. H. Marslender and J. T. Roberson.

Mrs. G. F. Williams is chairman of the Artistic entries.

Mrs. W. A. Lewis is chairman of the Horticulture entries .

Mrs. Joe Jackson is awards chairman, Mrs. L. L. Bruce, classification chairman, Mrs. R. V. Robinson, judges clerk, and Mrs. Richard Henderson is in charge of ticket sales.

Fishermen Pay Stiff Fines For No Licenses

Three angling enthusiasts—two Ranger Junior College students and a Dublin man — were assessed fines of $25.50 each for having no fishing licenses in Justice of Peace M. D. Underwood's court.

JP Underwood explained that it is unlawful to fish with a rod and reel and artificial bait without a fishing license which costs only $2.15.

Exempt are persons under 17 and over 65 years of age.

No license is required for fishermen who use cane poles, Underwood said.

Minimum fine is $10.00 plus costs. Maximum is $100 fine plus costs.

PFC. BILL PATTON (at right) is shown accepting first place "Gold Plate" award at the First Calvary Division finals in Korea. Col. W. H. Minyard is making the presentation and left foreground is James Mosely, the master of ceremonies.

* * *

Pfc. Bill Patton Winner Of Top Army Award In Entertainment Contest

Pfc. Bill Patton won the 1st place award in the First Calvary Division finals of the musical show entertainment in Korea recently. Col W. H. Minyard presented the "Gold Plate" and James Mosely was the emcee .

Patton has been in Korea about 11 months. If he is granted a 30-day extension on Korea, he will be eligible to enter the 8th army finals. The winner will be given a two week holiday in Hawaii.

The Ranger soldier wrote his mother, Mrs. Pat Patton, that during Armed Forces Week his musical group visited every university in Korea and played three performances daily. He stated he had met so many nice and interesting people.

The popular musician is very well known in Ranger and surrounding areas for his talented performances with a group formerly known as the "Teddy Bears," and asks that all his Ranger friends and classmates remember to be boosting him on towards the 8th army finals.

Pony League Meet Thursday At Gas Office

Ranger Pony League managers will meet at 7 o'clock in the Lone Star Gas Company office on Thursday evening, May 27.

A. C. Lebredo, president of the loop, said that better lighting for the field will be the major topic discussed.

He stressed the importance of the meeting and urged all managers and other interested persons to attend.

GENE V. RHODES

* * *

Rhodes Honored In RJC Yearbook

The 1965 "Ranger" has been dedicated to Gene V. Rhodes of Eastland. Rhodes attended Ranger Junior College from 1950-1952 and served as president of the Ex-Students Association in 1962-1963.

An independent oil operator, he resides in Eastland with his wife and two children.

Very much interested in Ranger Junior College, he has donated to the college the public address system for the athletic stadium and also a large television set for one of the boys' dormitories. He is a loyal alumnus, supporting all the college activities especially sports. He also actively recruits students for Ranger.

In recognizing Rhodes as one of the staunchest supporters the college has, the staff points out in the dedication that "his interest as an ex-student in the activities, the well-being, and the continuing progress of Ranger Junior College has grown as the college has advanced, and as concrete evidence of his faith in the institution he has given a large television set to one of the boys' dormitories and the public address system for the athletic stadium."

For such interest on the part of a loyal "Ex," the "Ranger" staff chose this means of expressing the appreciation of the Ranger Junior College student body.

Commissioners To Reset Area Hospital Vote

The Precinct Four hospital district election will be ordered by the Eastland County commissioners' court at a meeting at 10 a.m. Thursday, May 27, according to a report today.

The court met Monday for the regular semi - monthly meeting and voted to cancel an order that had called an election on that question for May 25th. The action was taken when attorneys directing the matter questioned legality of the election order.

The order will be re-written and the court will act again on a petition signed by a group of some 75 Cisco area taxpayers.

BREAD of Life

Jesus himself drew near, and went with them.-Luke 24:15.

Once His gifts I wanted,
Now the Giver own;
Once I sought for healing,
Now Himself alone.

★ SPORTS REPORT ★

By BOB McILWAIN

LITTLE LEAGUE

Saturday, May 22, saw the Indians outscore the Yankees 7 to 3 and the Dodgers edge the Giants 7 to 6.

Indians vs. Yankees

With three wins and one loss, the Indians entered the contest holding the number two position in the league. In the third place bracket, the Yankees have dropped three games and counted one victory.

After a scoreless first inning for both teams the Indians

Continued on page 7)

Final Rites For John D. White Held Monday

Funeral services for John D. White, 78-year-old Ranger resident, were held Monday afternoon at 2 o'clock in Killingworth Funeral Chapel in Ranger.

Rev. J. C. Coleman, pastor of the Church of God, Ranger, officiated during the final rites and burial was in Evergreen Cemetery with Killingsworth Funeral Home in charge of arrangements.

Mr. White, a retired farmer, had lived in Desdemona from 1910 to 1945 when he moved to Ranger.

He died Saturday at 2 p.m. in Western Manor Nursing and Convalescent Home following a long illness.

Mr. White was born June 26, 1886 in McCullough County. He was united in marriage with the former Fannie Brazzel on Jan. 7, 1907 in Desdemona.

Survivors are his wife; two sons, Troy and Melvin, both of Ranger; two daughters, Mrs. Roy Watson of Desdemona and Mrs. Fred Strong of Fort Worth; two sisters, Mrs. A. T. Currier of Dublin and Mrs. T. D. Stewart of Ranger; two brothers, James L. and H. S. White, both of Brownwood; 14 grandchildren; 14 great-grandchildren.

Lampasas Man Pays Fine For 'Drunk In Car'

There was only one "guest" in the city bastille over the weekend.

Sunday about midnight Constable Ralph Veal and City Patrolman J. C. Rose arrested a 28-year-old Lampasas man on a charge of drunk in car.

He was released several hours later after paying a fine of $50.50 in city corporation court before Judge M. D. Underwood.

36 RJC Grads Will Get Diplomas During Rites Friday Night At 8 o'clock

Thirty-six graduating sophomores will be awarded diplomas during Ranger Junior College commencement rites to be held in the Physical Education Bldg. on the campus Friday evening at 8 o'clock.

The invocation and benediction will be given by Rev. Avery Sullivan, pastor of the First Baptist Church of Ranger and Bible instructor of Ranger Junior College. Jan Watkins will play the processional and recessional, and Cheryl Mays of Andrews will present special music.

The following sophomores are prospective graduates: Gary Lee Barker, Electra; Donald B. Bell, High Island; Jesse T. Berry, Llano; Antonio Pruneda Bill, Kerrville; Cecil Leon Bowman, Fort Worth; Jacky Bridges, Memphis; Kenneth P. Browning; Jerry Keith Chamberlain, Carlisle; William Ralph Clary, McCamey; James William Clinton, Houston; Jerry Wayne Cole, Ranger; Parke Richard Davidson, Dallas; Lawton Edward Dooley II; Edwena Charlotte Edmonds, Ranger; Jimmy Lee Garrett, Vernon; J Emil Halencak, Lockett; Patsy Hennis, Ranger; Richard Hooper, Dallas; Sherrill Gwen James, Brookesmith; Imogene Jones, Brownwood; Carl Eugene Kolvig, Houston; Larry L. Lee, Grapevine; Tommie E. McIlvain, Houston; Barry Cole Martin, Houston; Robert A. Owen, Ranger; David D. Pickrell, II; Sterling C. Pike ,Duncanville; James Rouse, Abilene; Margaret Jane Spears, Clyde; Lewis Henson, Devine; Byron E .White, Aransas Pass; Dale and Darryl Wibbert, Del Rio; Phillip D. Wiggins, Breckenridge; and Glynda Marie Wilson, Ranger.

Ranger Junior College
Commencement Exercises
Physical Education Building
8 P. M., May 28, 1965

PROGRAM

Processional ..... Jan Watkins
Invocation ..... Rev. Avery Sullivan
Music ..... Cheryl Mays
Presentation of Graduates — Awarding of Diplomas
Presentation of Honors ..... Dr. Theodore Nicksick, Jr.
Address ..... Dr. George Graham
Executive vice-president, Hardin-Simmons University
Benediction ..... Rev. Avery Sullivan
Recessional ..... Jan Watkins

Reception in Lobby of Physical Education Building

Dr. George L. Graham, executive vice president of Hardin-Simmons University since 1956, will deliver the address at commencement exercises at Ranger Junior College Friday, May 28, at 8 p.m. in the Physical Education Building.

Born March 22, 1911, in Rush Springs, Okla., Dr. Graham did undergraduate work at Oklahoma Baptist University in 1928 - 1929 and then completed work for the Bachelor of Science and Master of Education degrees at West Texas State Teachers College from 1930-1940. He received an honorary Doctor of Laws degree from Hardin-Simmons University in 1963.

He taught 25 years in the public schools in the Panhandle of Texas as rural teacher, coach and high school principal. He served as superintendent of schools at Hereford, Texas from 1946-1956.

Dr. Graham is a life member of both the National Education Association and the Parent - Teachers Association. He is past president of the Panhandle School Leaders Association and past vice president of District IX of Texas State Teachers Association.

He is married to the former Mildred King, and they have two children, Ray Logan, born July 1, 1934, and Peggy June (Mrs. Wally Sherertz), born June 22, 1940.

Dr. Graham is a member of the First Baptist Church of Abilene, where he is a member of the Board of Deacons and past president of the Brotherhood.

Lone Cedar Golf Tourney Scheduled To Open June 4

A fast field of top players is forecast for Lone Cedar Country Club's 5th Annual Invitation Golf Tournament which will get underway next weekend — June 4, 5 and 6.

Program calls for a Pro-Am tournament to be held Friday afternoon as the feature of championship qualifying. There will be a barbecue Friday night for players and the public. The $15 entry fee will include the barbecue for golfers.

Reeves McBee of Garland, defending champion, is expected to be on hand. Other top players of this region include Pat Rickett of Olney and Don Johnson of Athens, the winner of earlier Lone Cedar tournaments and other area tournaments.

Top quality golf equipment worth some $2,200 will be the prizes for the winners and runnersup of all flights and consolation brackets, 18 - hole matches.

Arrangements for the tournament are being made by R. P. Buddy Haun, Bruce Pipkin, Bill and John Hart, Don Doyle, Jack Arrington, Charles Freyschlag and Jim Parks all of Eastland, and Bill Collins, Dr. Theodore Nicksick Jr., Joe Collins, all of Ranger. Neil Day will be starter and Andy Taylor will handle registration.

Free swimming at the club pool will be available to tournament players and their families, along with other facilities of the club. The public is invited to join the galleries all three days of play.

The Lone Cedar course is known for its character and quality by all who play it.

Pony Leaguers Open '65 Action Tuesday Night

Ranger's Pony League season begins next Tuesday, June 1 as Ranger with the Hawks opening against the Blue Socks at the league park.

The senior league blasts open its action at Cisco on Friday, June 4.

Senior League Schedule

June 4 — Ranger at Cisco.
June 8—Eastland at Ranger.
June 11—Ranger at Albany.
June 15—Clyde at Ranger.
June 18—Ranger at Baird.
June 22 — Open.
June 25—Ranger at Carbon.
June 29—Cisco at Ranger.
July 2—Ranger at Eastland.
July 6—Albany at Ranger.
July 9—Ranger at Clyde.
July 13—Baird at Ranger.
July 16—Open.
July 20—Carbon at Ranger.

Jury Ponders Long in 91st Damage Suit

A 91st District Court jury deliberated several hours Tuesday afternoon and came back in Wednesday to continue in a $14,000 damage suit brought by Pable Mesa, Abilene Latin American, against the Western Fire and Indemnity Co.

Testimony in the civil suit got underway in Judge J. Frank Sparks 'court Monday morning. Mesa contends that he received injuries on Feb. 14, 1964 when he fell off a

(Continued on page 2)

Homecoming At Long Branch To Be Held Sunday

Long Branch Baptist Church will have the annual homecoming Sunday, May 30, and all interested persons are invited to attend, announced C. O. Clements, pastor.

Rev. Altie Hardin of Carbon will bring the 11 a.m. message. A basket lunch will be spread at noon.

The regular fifth Sunday singing will also be held during the afternoon. The church is located 12 miles south of Cisco and three miles east off the Rising Star highway.

HOME IMPROVEMENT LOANS At Commercial State Bank Ranger, Texas

WEATHER

THURSDAY — Windy. Sun rises 5:43, sets 7:12. Moon rises 2:51 a. m. Fishing poor.

FRIDAY — Fair. Sun rises 5:42, sets 7:13. Moon rises 3:20 a. m. Fishing poor.

SATURDAY—Pleasant. Sun rises 5:42, sets 7:13. Moon rises 3:53 a. m. Fishing poor.

RANGER TIMES
"Seeking Community Betterment Since 1919"
Main Street—Ranger, Texas Established June 1, 1919
Entered as second class matter at the postoffice at Ranger, Texas under the act of Congress of March 3, 1879.

Published Semi Weekly—Thursdays and Sundays
By Eastland County Newspapers, Inc.
GROVER C. LEE, editor

One Week by carrier in city	.15
One month by carrier in city	.65
One year by mail on Ranger RFD Routes	3.50
One year by mail in county	4.95
One year by mail in state	4.95
One year by mail out of state	6.95
One year by mail out of state	6.95

NOTICE TO PUBLIC—Any errunous reflection upon the character, standing or reputation of any person, firm or corporation which may appear in the columns of this newspaper will be gladly corrected upon being brought to the attention of the publishers

• CLASSIFIED

• For Sale

FOR SALE: 1957 Chevrolet, Impala, six cylinder, standard shift, air conditioned, priced reasonable. Will consider taking in small aluminum boat. Muirhead Motor Company, Phone MA 9-1731, Eastland. 41

FOR SALE: New, two wheel, stock trailer priced to sell. Muirhead Motor Compan, MA 9-1731, Eastland. 41

FOR SALE: Stucco house, 4 rooms, bath, and attached garage. Priced right. O. M. Franklin. tf

FOR SALE: Cabin on Lake Leon. If interested call or write R. K. Lane, Rt. 3, Comanche or phone Newbury 885-2191. 79

FOR SALE — Remington Portable Typewriters, the best bargain in a typewriter. Easy tefms. See at Eastland Telegram, Eastland. tfc

NEW LAWN BOY power mowers made by Johnson OB motor people; large stock used mowers, blades and parts for all Rotary mowers. Lawn Mow Sales & Service, 1012 W. North. Phone HI 2-3113, Cisco. 8mfc

FOR SALE: 51 acres and house. 153 improved pecan trees. One mile southwest of Eastland. $12,000. Will take $4,000 to $6,000 house on trade. Contact Ranch and Farm Service. MA 9-2131. 70tfc

FOR SALE:
BEDDING PLANTS
Large selection of flowering plants, tomato and pepper plants. Ranger Floral and Ranger Garden Center. tf

"So Sorry"—

"Sorry I spilt it up on that stranger. Now my master is being sued and it may cost him lots of money. It could be a very expensive bite!"

The danger of damage suits is always a possibility. Your dog may bite someone—a tradesman or visitor may be injured on your property, your slice might hit someone on the golf course.

Various accidents can happen and you might be held liable for them.

A Family Legal Liability policy is what you need. It gives you a lot of protection for very little cash. Let us tell you about it.

C. E. MADDOCKS & CO.
Insurance - Real Estate
Phone MI 7-1171

MUST SELL: Am moving when school is out. Have slightly used 3-piece bedroom suit, box springs and mattress. See at Terry Place, Apt. 29. 77

FOR SALE: Potato slips. Just out of city limits on Caddo Highway. 50c a hundred. L. L. Womack. 78

FOR SALE: Used lumber and tin. Old Burton Lingo yard, Ranger, or contact George Webb, Eastland, MA 9-8897. 78

FOR SALE cheap! Model 50 8mm. Revere movie camera. Ralph Veal, 104 Main.

FOR SALE: Bulbs, seeds, insecticides, mosses, potting soil. Ranger Garden Supply Center, 101 Marston. MI 7-1622. tf

FOR SALE: Two row James Way Sprigger. Good condition, $800. Call MA 9-2131. 70tfc

FOR SALE: Two bedroom home. 100 Travis Street. Charles Bond. 79

FOR SALE: 160 acres one-half mile off Interstate 20, steel posts, all cleared; 100 acres north of town on pavement, net fenced, $94; 28 acres north town, good home site, $3500; 1600 feet building, business property and two acres with some equipment on West 80 in Cisco, $3,500 — $500 down to right party; 752 acres good deer and cattle country, $85 per acre; 1600 acre ranch, well located in Comanche County, good terms, $107 per acre. Buck Wheat Ranch and Farm Service, 301 North Seaman, MA 9-2131, Eastland. tf

FOR SALE: Modern three bedroom home, two lots, good garage, paved street, block from school, nice neighborhood. Low down payment. Phone MI 7-3109. tf

FOR SALE: Three bedroom modern house to be moved. 2 miles north Ranger on Caddo Highway ½ miles west. W. O. Cantrell. MI 7-1936. 81

WOOD BUILDINGS for sale. One 24x50, one two-story 40x50, one business bldg. and upstairs apartment. Lots also for sale. Contact George Webb Eastland, MA 7-8897. 78

FOR SALE: Three bedroom home. Two lots, fruit trees. 108 Travis. Earl Garvin. 85

FOR SALE: Tom's Candy machine. Never used. Original price, $235; will sell for $175. Muirhead Motor Co., MA 9-1731. 79

• Notice

FREE: Need homes for five kittens. Call Mrs. Dick Henderson, MI 7-3424. 77

NOTICE: Would you like a new home; and qualify for F.H.A. Loan? Contact Buck Wheat or Mr. M. H. Miller. House plans available. Phone MA 9-2131, Ranch and Farm Service, Eastland. tf

NOTICE: Turkey poults, ready for range in lots of 5 up to 1,500. Contact Gordon Clark. Eastland, MA 9-2785. tf

MOVING DAY BLUES?
Cheer up! George Van Lines can chase those blues away by giving you expert moving and packing service. Ph. MA 9-2044, Eastland.

NOTICE — Enjoy swimming, skating, picnicking at Lake Cisco Park. Classes and grouns desiring parties, call HI 2-2012, Cisco, for information and reservations. 78

NOTICE — Thanks for your patronage during our auction sale last weekend. We are not closing. Hope to be open again soon after June 1 with new merchandise. Norton's Army Surplus, Cisco. 77

REMODELING YOUR HOME?
Get the facts on low cost siding, insulation, replacement windows. Plastic, plastic glass, aluminum, steel, insulating siding of all types, windows, etc., available at right prices. FHA Title 1 home improvement loans. Call J. H. Turner, HI 2-3262 in Cisco, for appointment and free estimates. tfc

NOTICE: Need lots to build homes. Buck Wheat, MA 9-2131, Eastland. tf

NEEDED: City lots suitable for building, peanut acreage and ranchland. Buck Wheat, Ranch and Farm Service. tfc

NOTICE — Call or see us for rubber stamps. The Ranger Times. tfc

NOTICE: Opening for first class truck mechanic. Must have some diesel experience. Full time year round. Johnston Truck & Supply, Cross Plains. 79

NOTICE — Coastal Bermuda Grass planting, three automatic machines, highly fertilized sprigs; hauled in insulated van for protection. Call or write for prices and information. Ardean Kimmell, De Leon, Texas. Phone 3922. 46tfc

• Wanted

WANT TO BUY: Aluminum boat 12 to 14 feet long. Call MA 9-1731; or MA 9-2083 after 7 p. m. 79

WANTED: A housekeeper for an elderly lady who will also stay at night. Mrs. R. L. Snider, 601 Elm. MI 7-1719. 79

HELP WANTED: Waitress wanted Ranger Hill Cafe. Will train if necessary. Phone MI 7-3177. tf

SPARE TIME INCOME: Refilling and collecting money from new type high quality dispensers in this area. No selling. To qualify, you must have a car, $540 to $1440 cash, seven to twelve spare hours weekly. Highly profitable way to increase monthly income. Can expand. For personal interview write P. O. Box 612, Aurora, Colorado. Include phone. 77

WANTED: Customers Shop Fabric Outlet for direct mill prices. 267 North Seaman, Eastland. Open 9-6 p. m. Plenty of free parking. 76

Olds-Cadillac
Rambler
Sales-Service
EASTLAND COUNTY'S ONLY AUTHORIZED DEALER
SHORT TRADES
EASY TERMS
BRUCE PIPKIN'S
Olds - Cadillac
Rambler
314 W. Main. Ph. MA 9-2636
EASTLAND

FOR SALE
Ranches — Farms — Homes
Large and small tracks. Bottom or sand. 2 & 3 bedroom homes. Listings appreciated.
311½ West Main
EASTLAND, TEXAS
Off. Phone MA 9-1725
M. L. TERRELL
MA 9-1926
ROBERT KINCAID
MA 9-2721

WATCH REPAIR SERVICE
DON ERVIN
Jeweler
Diamonds - Watches
GIFTS
307 Main Ranger
We Buy Old Coins

JURY PONDERS

(Continued from page 1)

truck owned by his employer, Central Roofing and Materials Co. Inc. of Abilene, while working in Cisco. He is asking for 401 weeks of compensation at $35 per week, plus interest.

The jury was still out at noon Wednesday.

He is represented by Tom Webb of the San Angelo firm of Webb and Stokes. Eastland's Virgil T. Seaberry Jr. represented the insurance company.

Testifying for Mesa Tuesday was Dr. Joseph C. Snow of Abilene.

Jurors are B. D. Wisdom, Elbert Tarver, Billy J. Reynolds, James H. Turner, B. F. Hanna, Mrs. A. F. Fannin, Mrs. Carl White, Mrs. Lois June Morgan, Euell Allison, Mrs. T. D. Smallwood, J. T. Boggs and Roland McFarland.

ARE HERE
Mrs. Delilah White of Chicago, and Mrs. Jack Teddlie of Lubbock are visiting the R. L. Sniders. Mrs. White is the daughter of Mr. and Mrs. Snider; Mrs. Teddlie is their daughter-in-law.

The Week Ahead In Ranger

THURSDAY
Lions Club will meet at 12 noon at the Ranger Junior College cafeteria for luncheon and program.

Jaycees meet at 6:30 a. m. for breakfast and program.

FRIDAY
Ranger Junior College will hold Commencement exercises Friday night at 8 p. m. in the gymnasium.

SUNDAY
Make plans to attend the church of your choice this Sunday. You need the church, and the church needs you.

TUESDAY
The Dutch Club will meet at 8 p. m. for breakfast.

WEDNESDAY
The Elks meet for supper and social at 7 p. m. followed by business at 8.

• Cards of Thanks

CARD OF THANKS
We wish to take this opportunity to express our heartfelt gratitude to our friends and neighbors for the many acts of kindness and the beautiful floral offerings in the loss of our loved one. Your visits, cards and thoughts were greatly appreciated.

Your expressions of sympathy will always be treasured.
The T. L. Wheat family

CARD OF THANKS
We wish to thank our neighbors, friends, and the ladies of the Second Baptist Church for their many comforting deeds and help in our time of sorrow at the passing of our loved one.
The family of J. W. Burch

• For Rent

FOR RENT: Furnished two bedroom house, 526 South Oak Street. Gertrude Meredith. 78

Free Estimates
On A New
ROOF
Or Repair your old Roof
Residential & Commercial
Eastland - Ranger
Roofing Co.
Noble Squires
Ph. MA 9-2370 Eastland

MATTRESSES
• New and Renovate.
• Choice of Firmness.
• Choice of Ticking.
• New Innerspring Unit.
• Cleaned, Felted Cotton.
• New Mattress guarantee
WESTERN MATTRESS CO.
Box 5288 — San Angelo
In Ranger Call MI 7-3122

C. E. PAUL, D. C.
Complete
Chiropractic
Health Service
Ave. I at 8th St.—(Hwy. 80)
Cisco, Texas
Phone HI 2-1677

LITTLE SABRINA HATFIELD is the daughter of Mr. and Mrs. Bobby Hatfield, 1227 E. 16th, Big Spring. She's the granddaughter of Mr. and Mrs. Francis Hatfield of Ranger. (Edd's Photo)

TOMMY HATTEN is one-year-old and the son of Mr. and Mrs. B. T. Hatton, Route 3, Ranger. His papa is a popular employee of Lone Star Gas Co. (Edd's Photo)

TOWN TALK

(Continued from page 1)

in the history and development of this industry," Fox declared, "it is only logical that Ranger would be the logical site for an oil museum — a memorial to the past and a living monument to a great industry and the men who made it go."

CONGRATULATIONS to the following couples who'll be celebrating wedding anniversaries this week:

Thursday, May 27 — Mr. and Mrs. Dick Tucker and Mr. and Mrs. Jackie Williamson.

Saturday, May 29 — Mr. and Mrs. Nolan Butler.

IF YOU WERE looking only slightly up early Monday afternoon, you no doubt saw the Goodyear blimp as it sailed across Eastland County. The blimp was following Highway 80 east, and it was only about 200 feet high. It probably wasn't making more than 30 or 40 miles an hour due to the high cross wind from the south.

The blimp was en route from the West to the East Coast. It had been grounded for a day or two out at Monahans due to high winds. It was pretty windy in these parts.

WITH ALL OF the EC-65 program being discussed and readied, one man inquired: "What can we, the citizens, do to help?"

One thing everybody can do is to be a booster. If strangers ask you about your town, think of the nice things you can say — not something unpleasant. And there are a lot of real compliments you can pay our community.

You might want to consider what happened in a neighboring town a few years ago. A sizeable industry was just about ready to move in. Several officials were in town for a final look-see. They asked some local people they met at the hotel about the town.

The local people, without thinking, started a tirade about the town's weaknesses. Next thing anybody knew, the potential industry was hiring people in another city.

IN ADDITION to boosting the community, you can keep your eyes and ears open. Report any prospects you hear of to the Chamber of Commerce. If you get any ideas for local development, don't keep them to yourself. More than half of the industries of this state started from a local idea that somebody told the right people about.

The best advice the CofC people offer "we, the people" is to be boosters and be alert.

MANY HAPPY RETURNS to the following Rangerites who had birthdays the fore part of this week:

Sunday — Geneva Langley and Bobby Robinson.

Tuesday — Sylvia Camacho.

Wednesday — Vera Stuart.

And to the following folks who'll be celebrating birthdays the rest of this week:

Friday — A. T. Barron, Chuck Milliken, Delinda Ainsworth.

Saturday — Brent Brown and Mrs. Wesley Poynor.

RANGER VISITORS
Mrs. J. D. Barker, Sheila and Shaler of Arlington, were here over the weekend visiting with their husband and father, J. D. Barker, who is ill in the Ranger General Hospital.

SHOP RANGER FIRST!

SPECIAL
Overhaul On
& TILLERS
LAWN MOWERS
Install New Rings, grind valves, new gaskets and seals.
$15.95
REGULAR TUNE-UP
Replace points and plug.
$7.88
(Briggs or Clinton Engines Only.)
M WARD
Ranger, Texas

Amateur Rodeo Set June 10-12 At Breckenridge

BRECKENRIDGE — Plans for the first annual Breckenridge Amateur Rodeo have been completed by the Stephens County Agricultural Association, Inc. The rodeo, for adult amateurs, will be held June 10-11-12. Performances will begin at 8:00 o'clock each night.

General chairmen of the rodeo will be Floyd Ray Vick and Charles Wulfjen. Stock will be furnished by Bob (Judy) Reed of Wichita Falls and Bob Sawyer of Fort Worth will be announcer.

A downtown parade will be held at 5:30 p.m., June 10, with Buel Whiteside as parade marshall.

Events will include bareback riding, saddle bronc riding, calf tie-down, double mugging, bull riding, wild mule race and girls barrel racing.

Tickets will go on sale soon. Student tickets will sell for 50 cents, adult tickets for $1.00 and box seats for $1.50.

"Born in the purple," meaning royal birth, is derived from the fact that the room in the Roman imperial palace where the empress was confined was line with purple imperial porphyry.

HERE MONDAY
Mrs. Jack Akers, Karen and Janice from Hurst were visitors in the Lynn Gentry home Monday to attend the graduation of her sister, Sandra Gentry. Other relatives to attend the occasion are Mrs. Quen Campbell of Weatherford, Mr. and Mrs. Doyle Gentry and Mr. and Mrs. Lynn Gentry of Ranger.

AUSTIN VISITORS
Mrs. Bess Brinneman of Ranger and Mrs. M. L. Grove of Tyler were in Austin Friday, May 21, where they attended the graduation of Michael Pulley from St. Edwards High School. On the return trip home Mrs. Brinneman was accompanied by Mrs. Ruth Pulley of Burnersville, Okla. and Mrs. Wayne Ba[illegible] and Sandra from Lawton, Okla.

WEEKEND VISITORS
Mr. and Mrs. O. F. Hise of Amarillo spent the weekend with his niece and family, Mr. and Mrs. Maurice Owen. Mr. Hise is the twin brother of Mrs. Owen's mother, Mrs. J. H. Ervin, who has been ill for several years. Mr. Hise was in Ranger to visit with his sister on their birthday which was Friday, May 21. Mr. and Mrs. Hise also visited with other relatives while in Ranger, and returned to Amarillo Monday afternoon.

SHOP RANGER FIRST!

BULL DOG GRILL
WILL BE OPEN ALL SUMMER!
★ ★ ★
Specializing in PLATE LUNCHES
CHOICE TWO MEATS
THREE VEGETABLES
65c
DELICIOUS HAMBURGERS
Only 19c Every Thursday

DON'T STRAIN YOUR POCKETBOOK
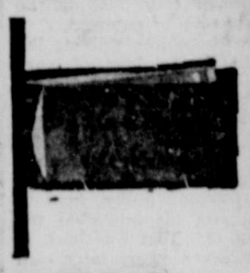
Our convenient Premium Payment Plan allows you to get the insurance protection you need *when you need it* and pay for it by the month, just as you pay for utilities. More and more of our clients are finding that this plan *really helps*. Call us for details.
"I Want to Be YOUR Insurance Man"
DAVID D. PICKRELL
May Insurance Agency
MI 7-3582 Insurance Real Estate RANGER

WE Specialize IN HOME LOANS

When you get ready to buy a home and are looking for a loan — look first to an association such as ours. We SPECIALIZE in loans for homes, so we are able to devote our time to keeping up with the many facets of the ever-changing real estate picture. We are better able to help you find and obtain a loan that fits your particular needs. FHA LOANS AVAILABLE RIGHT NOW at
1st FEDERAL SAVINGS & LOAN ASSN.
204 Main RANGER MI 7-1611

Highest Quality! Biggest Savings!

J.R.B BONUS STAMP COUPON
Regular Size Bar
LIFEBUOY .... 2 for 29c
15 BONUS STAMPS
Void After May 29, 1965
America's Most Valuable Stamps

J.R.B BONUS STAMP COUPON
Regular Size Bar
LUX ..... 2 for 25c
10 BONUS STAMPS
Void After May 29, 1965
America's Most Valuable Stamps

J.R.B BONUS STAMP COUPON
49-oz. Box
ALL 75c
30 BONUS STAMPS
Void After May 29, 1965
America's Most Valuable Stamps

J.R.B BONUS STAMP COUPON
Regular Size Dishwasher
ALL 45c
20 BONUS STAMPS
Void After May 29, 1965
America's Most Valuable Stamps

J.R.B BONUS STAMP COUPON
Gian Box 10c Off
RINSO 69c
35 BONUS STAMPS
Void After May 29, 1965
America's Most Valuable Stamps

J.R.B BONUS STAMP COUPON
Morton's 3-oz.
CHILI SEASONING . 33c
15 BONUS STAMPS
Void After May 29, 1965
America's Most Valuable Stamps

J.R.B BONUS STAMP COUPON
Wernets Large Size
DENTU CREAM 53c
25 BONUS STAMPS
Void After May 29, 1965
America's Most Valuable Stamps

Bama-Peach, Plum Jam, or ... Mix or Match
GRAPE JELLY 18-oz. 3 Tum. $1.

Ranch Style
BEANS 15-oz. Cans 8 For $1

Suntan Lotion
SEA & SKI Tube 49c

SWIFT'S
PREM
LUNCHEON MEAT
3 $1
12-oz. Cans

• Market Specials •

ARM ROAST Lb. 55c
AF FRANKS Lb. 49c
Sliced
BEEF LIVER Lb. 43c
CHUCK ROAST LB. 45c

VIENNAS Swift's 5 4-oz. Cans $1.
BOTTLE DRINKS A. F. No Dep. No Refund 3 24-oz. Btls. 49c

BRIQUETS Arrow 10 Lb. Bag 49c

CELERY Pascal Stalk 15c

Juicy
LEMONS 6 For 29c
Green
ONIONS Bunch 5c
FRESH
CHERRIES Lb. 49c
Fresh — Cello Bag
RADISHES Ea. 5c

SHURFINE
FLOUR 25 $1.59
Lb. Bag

J.R.B BONUS STAMP COUPON
Hazel Bishop
HAIR SPRAY 97c
50 BONUS STAMPS
Void After May 29, 1965
America's Most Valuable Stamps

J.R.B BONUS STAMP COUPON
Lucky Tiger 4-oz.
BRILLIANTINE 25c
15 BONUS STAMPS
Void After May 29, 1965
America's Most Valuable Stamps

J.R.B BONUS STAMP COUPON
Shurfine 6-oz. Instant
COFFEE 79c
50 BONUS STAMPS
Void After May 29, 1965
America's Most Valuable Stamps

J.R.B BONUS STAMP COUPON
Bath Size Bar
LIFEBUOY .... 2 for 39c
20 BONUS STAMPS
Void After May 29, 1965
America's Most Valuable Stamps

J.R.B BONUS STAMP COUPON
Nabisco — 1-lb.
CRACKERS 35c
15 BONUS STAMPS
Void After May 29, 1965
America's Most Valuable Stamps

J.R.B BONUS STAMP COUPON
Oak Farms ½-Gal. Ctn.
BUTTERMILK 51c
50 BONUS STAMPS
Void After May 29, 1965
America's Most Valuable Stamps

Prices Effective May 24-26

J.R.B BONUS STAMP COUPON
Bath Size Bar
LUX ..... 2 for 35c
20 BONUS STAMPS
Void After May 29, 1965
America's Most Valuable Stamps

J.R.B BONUS STAMP COUPON
3-pound Box
FLUFFY ALL 79c
30 BONUS STAMPS
Void After May 29, 1965
America's Most Valuable Stamps

J.R.B BONUS STAMP COUPON
Quart Cold Water
ALL 79c
40 BONUS STAMPS
Void After May 29, 1965
America's Most Valuable Stamps

J.R.B BONUS STAMP COUPON
Fench's 4-ounce
BLACK PEPPER 39c
20 BONUS STAMPS
Void After May 29, 1965
America's Most Valuable Stamps

J.R.B BONUS STAMP COUPON
Large Size Tube
BRYLCREAM 79c
50 BONUS STAMPS
Void After May 29, 1965
America's Most Valuable Stamps

J.R.B BONUS STAMP COUPON
40-count
DOANS PILLS 89c
50 BONUS STAMPS
Void After May 29, 1965
America's Most Valuable Stamps

J.R.B BONUS STAMP COUPON
Stoppett Spray
DEODORANT 99c
50 BONUS STAMPS
Void After May 29, 1965
America's Most Valuable Stamps

JRB SUPER MARKETS
MEMBER AFFILIATED FOOD STORES

NO SALES MADE TO DEALERS
WE RESERVE THE RIGHT TO LIMIT QUANTITIES

Reflections On The Finer Arts At Desdemona High School Concert

Some time around 1924 I decided to be a concert pianist. I wasn't sure what this was, except that it promised to be a wonderful attention-getting device. I was sure I would be fat when I grew up, and daddy said it would make no difference if I could "Tickle that ivory"

So, I practiced long and hard to the beat-beat of the metronome. By opening night, the beginning of my unparalled triumph, I had memorized "Humoresque." I stumbled in only half a dozen places at my recital.

When I came on stage there was a hush of the crowded, famous old hall, as world-famous musicians awaited my first clear, sweet note. Desdemona High School was crowded with parents, who were quiet; of course , they were. They must have been dulled with boredom, and hoping their respective offspring wouldn't make too big a flop of their long gone money.

I still have the impression that Beulah Heeter's father worked somewhere outside the United States. She lived with her brother and sister-in-law; Inez and Jimmie Heeter. We called her, "Little Jimmie." She came from somewhere, "way, way off," which may, or may not, have been outside of Texas. She may have come from Pennsylvania, or this may have been the state we were studying in geography.

"Little Jimmie's dress came from India,' 'someone said.

"Estelle's came from Eastland," Dude McCoy said. It really did; I remember that daddy took me all the way to Eastland to get the recital dress. I was as excited as if I had flown to Paris to pick up a few trunkfuls of originals.

Beulah's dress was a brocade material; lovely and smart in cut. Mine was taffeta with a full skirt, ruffles and rosebuds. I probably looked like Bob Hope of today, in pantaloons. I'm sure my movements resembled his gate as if he were imitating a woman.

Miss Lucile Wooley was one of my piano teachers. She left a romantic aura behind her when she left to marry a professor at John Tarleton College.

Miss Skeeter Cowan (I believe her name was Alma) had a built-in romantic aura which she took away with her doll-like prettiness when she married a rancher from Post. Mr. Slaughter didn't create a ripple in our early teenage lives; we'd have been much more impressed had she married a struggling, young artist, who would have kept her just a little bit hungry. We could imagine her living in a shack with a practicing - day - and night banjo thumper, as she swooned to his efforts. Years later we were appreciative of Mr. Slaughter.

Miss Corbell played the piano at the picture show; she had romanticism because of the very nature of her job. She created the background music for the dreams of youth. I sat on the back seat at the Saturday afternoon Matinee, and heard her, as Carl Mahoney and I held hands. Carl was a big city man . He lived in some place larger than Desdemona and was; oh, he must have been 17 years old. The great romance on the back seat holding hands lasted until daddy walked in and said, "Estelle, go home." How humiliated I was; how childish this must have looked in the eyes of this city man. I can't remember whether I paid my way. If so, Mr. Mahoney, who now lives with his wife in Fort Worth, must owe me 20 or 30 cents!

As these dreams raced through my mind, I stood back stage at Desdemona High School and waited for the supreme moment. Lois Love played the violin in our duet. I had decided I would allow her to accompany me when I became an internanationally known concert pianist. I can still play four bars of "Humoresque" — though not in sequence. No musician would recognize it. It is the only thing I can play and it must be "Humoresque," because the words I learned on a some-time train enroute to the east coast:

"Please, refrain from flushing toilets,

While the train is in the station —"

Mr. C. E. Love, Lois's father, told me, after his wife's death, and shortly before his death, that Lois still plays the violin and plays well. She plays in the church and plays with an orchestra .

I entered the declamation contest; I always did. I didn't win, place or show; I never did. There, though, I found the greatest orator of all time. Perhaps, our paths would cross as old friends when we both became famous.

Years later, I stood atop a high hill above Paris, and looked across the brilliantly lighted city, with the wind at my back and the moon in my face, and lifted my arms and said,

"London is a man's town,
There's power in the air.
Paris is a woman's town,
With flowers in her hair.
Home again —"

"I haven't thought of that since I was a kid in Philadelphia," my husband said. "Why did you think of that?"

"Oh, I dunno, "I said ,"I just feel like Paris is a woman's town."

"It is that," he said, "any man who has been down the Rue de la Paix knows that, especially if he had his wife along."

The declamation winner at Desdemona High School had had on a long coat, blousing trousers, just below the knee; high topped shoes, knee-length sox, a long tie and —

"Rebel, tell me . Do you or do you not?"

"Do I what, "I asked.

"I am here to show you Paris, remember," my husband said.

"Yes, oh, yes, let's go see Paris."

I do wonder what ever happened to Junior Hughes.

WERE HERE

Mr. and Mrs. Tom Sparks, who will be moving here from Rawls next week, visited last week with Mrs. Callie Lee. The friends went to Stephenville and Mineral Wells while they were here.

FOR GRADUATION

Miss Patsy Nail, daughter of Mr. and Mrs. Loyd Nail Sr., was here Monday night to attend the graduation of her brother, Gilbert Nail. She returned to Dallas Tuesday morning.

AN INTERSTATE THEATRE
MAJESTIC
THURSDAY
Open 4:45 — Shows 5:00 - 7:10 - 9:20
FRIDAY — SATURDAY
Fri. Open 4:45 — Shows 5:15 - 7:15 - 9:20
Sat. Open 12:45 — Shows 1:15 - 3:15 - 5:20 - 7:20 - 9:20
MGM — Rod Taylor — JOHN FORD — YOUNG CASSIDY — MAGGIE SMITH
WHO IS DOING WHAT TO WHO? IN 'MASQUERADE'
The fun starts when they take their cloaks and daggers off!!
SATURDAY MIDNIGHT SHOW
Doors Open 11:20 — Band 11:45 — Show 12:20
ON STAGE: "THE BOYS"
It's Fun! It's Girls! It's Song! It's Color!.... It's ELVIS PRESLEY
TICKLE ME
Panavision — De Luxe Color
Joi Adams · Jocelyn Lane · Jack Mullaney
ALL TICKETS $1.00

RAWLINS SINCE 1884
Monuments
WEATHERFORD PHONE LY 4-2726
IF WE MAY ASSIST YOU, CALL US COLLECT OR MAIL THIS AD
NAME _____ PHONE _____
ADDRESS _____ CITY _____

GIFTS FOR THE HOME!
VALUES
IN FINE FURNITURE
CARPETS - APPLIANCES
PERSONALIZED PAYMENT PLANS
No Carrying Charges on Furniture and Carpets For One Full Year. Free Delivery, of Course!
Ranger Furniture Exchange
"BRASHIER'S"
123 N. Rusk Ranger Phone MI 7-1401

DIXIE Drive-In
EASTLAND RANGER HIGHWAY
BOX OFFICE Opens 7:15; show starts 7:30; box office closes 9:15.
ADMISSION: Adults 60c, Children 12 Free; Each Wednesday & Thursday are bargain nights—admission 25c.
Wednesday & Thursday, May 26 and 27
'TWILIGHT OF HONOR'
Richard Chamberlain
Friday & Saturday, May 28 and 29
'YOUNG FURY'
Rory Calhoun — Virginia Mayo
IN COLOR
Sunday, Monday & Tuesday, May 30, 31 and June 1
'ROBIN AND THE 7 HOODS'
Frank Sinatra — Dean Martin — Sammy Davis, Jr.
IN COLOR

RANGER DRIVE-IN THEATRE
Box Office Opens 7:15 — Show Starts At 7:45
Adults 50c Kiddies Under 11 FREE
FRIDAY — SATURDAY — SUNDAY
MAY 28 - 29 - 30
wildest guys and gals in the whole Wild West!
GLENN FORD HENRY FONDA
MGM presents THE ROUNDERS
Sue Ann Langdon Hoyt Holiday Oliver Wills Buchanan
Panavision Metrocolor

only one

Monza Sport Coupe with up to 140 hp available for more zizzle (180 hp available in Corsa models)
Corvair
Only one made in America with its engine in the rear and its trunk in front
Only one made in America that doesn't need power steering to make it handle easily
Only one made in America that offers a 6 with as much as 180 hp...in Corsa models
Only one made in America that feels as completely at home at a sports car rally as it does at a church picnic
Only one made in America that's pro snow and anti antifreeze (it has no radiator)
Only one way you can see the U.S.A. this summer in a buy like this—see your Chevrolet dealer now.
SEE THE U.S.A. CHEVROLET THE NO. 1 WAY
Red Hot and Rolling! See your Chevrolet dealer for a new CHEVROLET · CHEVELLE · CHEVY II · CORVAIR
ANDERSON CHEVROLET COMPANY
111 S. AUSTIN RANGER TEXAS

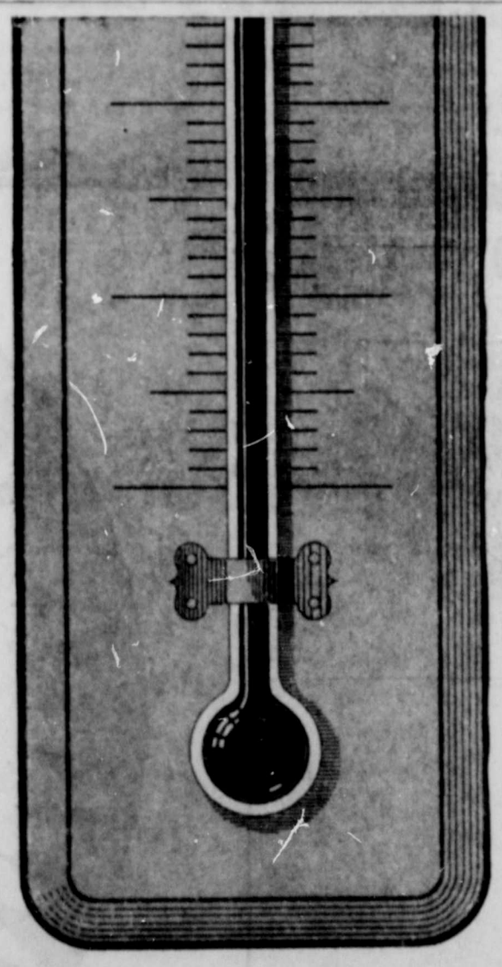
How to keep your kitchen cooler while you're cooking...
COOK FLAMELESS ELECTRIC! With flameless electric cooking, pots and pans sit directly on electric heating elements, and absorb the heat before it can escape to warm up the kitchen. Air circulation isn't needed to support combustion, so flameless electric ovens are fully insulated on all four sides, top and bottom to "lock" cooking heat inside where it's used and wanted. This means your air conditioning equipment will have an easier task . . . work more efficiently and economically because it doesn't have to overcome heat wasted into the kitchen air by cooking flames. See the new electric ranges at your dealer's soon . . . and enjoy a cooler kitchen . . . electrically!
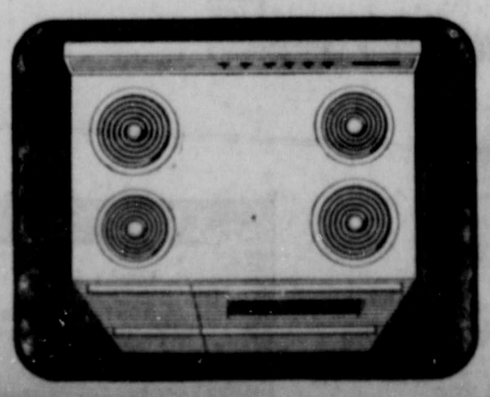
TEXAS ELECTRIC SERVICE COMPANY
BILL COLLINGS, Manager Phone MI 7-1107

Ranger Junior College Gradutes

RICHARD HOOPER, whose parents are Mr. and Mrs. C. M. Hooper, Dallas, is a liberal arts major, but is interested in a baseball career. He is a two-year letterman in both basketball and baseball at Ranger Junior College.

PHIL WIGGINS, whose parents are Mr. and Mrs. C. D. Wiggins of Breckenridge. A two-year letterman in football and track at Ranger Junior College, he is a physical education major and a mathematics minor and plans to coach.

LEON BOWMAN, whose parents are Mr. and Mrs. Willard L. Bowman, Fort Worth, plans to be a coach and is majoring in physical education and minoring in history. He was a member of the RJC basketball team for two years.

JERRY COLE, son of C. J. Coles of Ranger, is a history major and business administration minor at Ranger Junior College.

LEWIS STROUD, whose parents are Mr. and Mrs. Joe Stroud, Jr., Devine, is a physical education major. He was chosen Best Personality at Ranger Junior College this year.

CARL E. KOLVIG, son of the A. C. Kolvigs of Houston, is a social studies major and plans to teach. He is a member of the Ranger Junior College Band.

DONNIE BELL, the son of Mr. and Mrs. L. S. Shaw, High Island, is a sociology major. He was a member of the 1964 and 1965 RJC track teams.

JERRY CHAMBERLAIN, son of Mrs. Myrtis Chamberlain of Carlisle, is majoring in physical education and minoring in biology at Ranger Junior College. A member of the RJC basketball team for two years, he plans to be a coach.

PATSY HENNIS, whose parents are the A. M. Ogles of Ranger, is majoring in business administration. She and her children will join her husband in Germany as soon as school is out.

JESSE THOMAS BERRY is the son of Mr. and Mrs. A. T. Berry of Llano. He was a member of the 1964 RJC track team.

EDWENA EDMONDS, daughter of Mr. and Mrs. K. C. Edmonds of Ranger, plans to be an interior decorator. She is majoring in industrial art at Ranger Junior College.

EMIL HALENCAK, son of Mr. and Mrs. Lonnie Halencak of Lockett. A physical education major and history minor at Ranger Junior College, he plans to coach.

HOWARD STARLING, whose parents are the Steve Starlings of Houston, is a major in music with a minor in clarinet and plans to teach music. He is a two-year member of the Ranger Junior College Band and Choir and served as president of the band the spring semester of this year.

JAMES ROUSE, son of the J. T. Rouses of Abilene, is a business administration major at Ranger Junior Colege. He plans to enter the business field.

JIMMY GARRETT, son of the Wayne Garrets of Vernon, is a physical education major who plans to go into teaching. He was a member of the RJC football team.

DALE WIBBERT, son of Dr. and Mrs. W. J. Wibbert, Del Rio, is a psychology major who plans to become a psychologist. He is a two-year member of the RJC band and served as band president the first semester this year.

MARGARET JANE SPEARS, daughter of the Rufus P. Spears, Clyde, is an elementary major and a sociology and psychology minor. She is secretary-treasurer of the Ranger Junior College Student Government and has been a member of both the RJC band and choir.

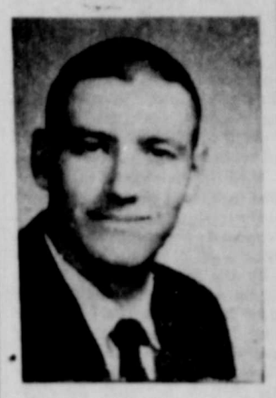

JACKY BRIDGES is the son of Mr. and Mrs. Jesse Bridges of Memphis. Majoring in history and minoring in speech at RJC, he plans to be a teacher.

GLYNDA WILSON, daughter of Mr. and Mrs. G. A. Wilson, Ranger, is a business administration major. She has been a secretary in the administrative offices at Ranger Junior College for two years. She has served as vice president of the Student Government this year.

LT. THOMAS EDGE

LARRY LEE is a two-year letterman in both football and track at Ranger Junior College. He is an art major and physical education minor. His parents are Mr. and Mrs. B. B. Lee of Grapevine.

DAVID D. PICKRELL II, is majoring in business administration and plans to enter the insurance field. His parents are the David D. Pickrells of Ranger. He is married to the former Shirley Offield of Ranger and has a daughter, Annette, a few months old.

JOE ED DOOLEY, son of Mr. and Mrs. J. E. Dooley, Dallas, plans a business career. He is a business major and education minor. He was a two-year letterman on the Ranger Junior College basketball team.

BILL CLARY, whose parents are Mr. and Mrs. M. R. Clary, McCamey, is a business administration major and physical education minor with plans to coach. He was on both the football and track teams at Ranger Junior College.

DARRYL WIBBERT, son of Dr. and Mrs. W. J. Wibbert, Del Rio, is a business administration major who plans to enter the business world. He is a two-year member of the RJC Band.

ROBERT A. OWEN, son of Mr. and Mrs. Maurice F. Owen of Ranger, is a two-year member of the Ranger Junior College Band. A business administration major and an accounting minor, he plans to enter the business world. He was vice president of the band the first semester this year.

GARY BARKER, son of Mr. and Mrs. Tommy Barker, Electra, is a business administration major and a history minor. A member of Phi Theta Kappa, at Ranger Junior College, he plans a business career.

TONY BILL, son of Mr. and Mrs. Fred M. Bill, Kerrville, is a business administration major and a physical education minor. He was on the 1964 and 1965 RJC track teams.

SHERRILL JAMES, RJC elementary education major, plans to teach. Her parents are Mr. and Mrs. Eugene James of Brookesmith.

BARRY C. MARTIN, major in economics and speech, plans to go into Public Relations work. He was a member of the Ranger Junior College Band for two years and served as drum major his sophomore year. He is the son of Mr. and Mrs. L. W. Martin of Houston.

BARRY C. MARTIN, major in economics and speech, plans to go into Public Relations work. He was a member of the Ranger Junior College Band for two years and served as drum major his sophomore year. He is the son of Mr. and Mrs. L. W. Martin of Houston.

IMOGENE JONES, daughter of Mr. and Mrs. H. C. Jones, Brownwood, is a physical education major who plans to teach. She represented Ranger Junior College in tennis at the conference meet as both a freshman and a sophomore. She was favorite of both the freshman and sophomore classes and was basketball Sweetheart her freshman year. She was also in the band and choir her freshman year.

VISITS PARENTS

Mr. and Mrs. Sidney Supulver, Barbara and Opal of Fort Worth, are expected to be visitors of Mr. and Mrs. Jack Donowho this weekend. Mr. Supulver will also visit with his father, who is ill in the Western Manor here.

WEEKEND GUESTS

Mr. and Mrs. G. W. Moore Sr. had Mr. and Mrs. G. W. Moore Jr. as their guests this weekend.

WILLIAM CLINTON, son of Mr. and Mrs. U. Sampson, Houston, is a major in music and a minor in trumpet with plans to be a music teacher. A member of the Ranger Junior College marching, concert, and stage bands and of the choir, he was chosen Outstanding Bandsman of 1964-1965.

VISIT HERE

Mr. and Mrs. Jimmy Burnett and family from Fort Worth are weekend guests of Mr. and Mrs. L. J. Burnett and Mr. and Mrs. J. B. Blackwell of Ranger.

ARE HERE

Mr. and Mrs. Wayne Gooch and Kelly of Nocona are visiting with her family, Mr. and Mrs. L. M. Pounds, L. H., and Lewis. The Pounds are planning to have Mr. and Mrs. Billy Bob and Randall from Odessa as visitors soon.

KENNETH BROWNING is a major in journalism with a minor in English. He is interested in writing. His parents are Mr. and Mrs. J. W. Browning, Breckenridge. He was assistant editor of the 1964 "Ranger," RJC annual.

Lt. Thos. H. Edge Gets Silver Wings

First Lieutenant Thomas H. Edge, son of Mr. and Mrs. Elmer F. Edge of 504 S. Park St., Okmulgee, Okla., has been awarded U. S. Air Force silver pilot wings upon graduation from flying training school at Webb AFB, Tex.

Following specialized aircrew training at Tyndall AFB, Fla., he will be assigned to an Air Defense Command (ADC) unit at Perrin AFB, Tex. As a pilot, he will have a key role in the ADC mission of defending the continental U. S. against enemy air attack.

The lieutenant, a graduate of Cushing (Okla.) High School, attended Oklahoma State Unviersity. He was commissioned in 1961 upon completion of Officer Candidate School.

His wife, Evalene, is the daughter of Mr. and Mrs. B. H. Hutton of Rising Star, Tex.

Information On Insect Control Offered Public

COLLEGE STATION — Insect control is an important phase in the production of fruits and nuts. Because, say entomologists of Texas A&M University's Agricultural Extension Service, the health and vigor of the producing trees and the quality and amount of fruit and nuts depends on a well-planned and executed insect control program.

Losses due to insects can be reduced through the carrying out of a spraying program and the use of good orchard sanitation practices, say the entomologists.

In order that fruit and nut producers may have the latest recommendations on insect control, the entomologists have made available through the county agricultural agents of Texas information covering the major fruit and nut crops grown in the state.

Such subjects as spraying equipment, when and how to spray, precautions on the use of insecticides, a preventative spray program for small peach and plum orchards, a dilution chart for mixing small quantities of sprays and charts for commercial orchardists listing the latest control recommendations are included.

The entomologists point out that the recommendations are based upon results of experiments conducted by the Texas Agricultural Experiment Station and other research agencies and that copies of the publication may be obtained from local county agents or from the Extension Entomology Office, Texas A&M University, College Station, Texas.

AT LAKE LEON

Mike and Eileen Noth spent the weekend with their brother and sister - in - law, Mr. and Mrs. Jack Noth at Lake Leon.

WILL BE VISITING

Mr. and Mrs. Walter Jackson and Leiann of Grand Prairie, Mr. and Mrs. W. L. Jackson of Arlington, and Mrs. Mae Preston of Houston will be visiting with Mr. and Mrs. W. A. Lewis this weekend.

RECENT GUEST

Mr. Gayle Oler, Superintendent of Boles Home in Quinland, was a recent guest in the home of Mr. and Mrs. O. G. Lanier.

IN VIRGINIA

Mrs. Alton Underwood of Ranger is in Norfolk, Va., visiting her daughter and family, V-B2 and Mrs. Robert McLerran, Robert, and Darren.

OUT OF TOWN

Mr. and Mrs. Harless Gardenhire are visiting this weekend with their daughter and family, Mr. and Mrs. Mike Reece, Dan and Tim of Fort Worth.

RECENT VISITORS

Mrs. Floyd Cool and Mrs. W. Shackleford from Cisco were recent visitors in the home of Mrs. Carl Lummus.

Mr. Jack Kirby of Brownwood was in Ranger Friday on business.

Proposed Hallenbeck Lake Road 'Impractical'

"Impractical" was the evaluation given this week by a jury of view regarding a proposed road at Lake Leon.

The report was made by Jury of View Foreman Joe Collins of Gorman before the County Commissioners, meeting in regular session Monday. The report said "We your jury of view beg to report that the road proposed by petitioners is a route which is impractical and the cost of constructing such road would be excessive."

The jury of five men was named by the court recently to evaluate the proposed road site. Serving on the jury were Gilbert, Don Kinnaird Jr., Joe Collins and Oliver Conett.

Legal description of the proposed road is as follows, as outlined in the March 31, 1965 order:

"Beginning at the point of intersection of FM Road 2214, with the East line of Lot. No. 32, McLennan County School Land, League 3 and 4, Abst. 367, Eastland County, Texas, and terminating at the SE corner of Lot 34 and the NE corner of Lot 27, McLennan County School Land, Leagues 3 and 4, Abst. 367, Eastland County, Texas."

The road in question was proposed by Mr. H. E. Hallenbeck and others who sought to have a road to the Providence Cemetery and to development of Lake Leon lots. As proposed, the road would go across property owned by Maurice Hazard and the Terrell Ranch.

Minutes of the commissioners meeting also acknowledged that the report was made in open court with four of the five jury of view present and all concurring.

In other business, the court was advised that the recent order calling an election on a proposed Precinct Four hospital district did not comply with the statutes. The order, which ordered the election for May 25th, was rescinded by unanimous vote. A meeting was set for 10 a. m. Thursday, May 27th, to consider anew the petition for such an election.

Commissioners also voted to grant its permission for the county judge to be absent and excused from duty for a period of time not to exceed ten days beginning May 31, 1965. Judge Scott Bailey will be married Sunday, May 30.

BRAD ARNETT is the son of Mr. and Mrs. Charles Arnett, 700 Walnut Street, Ranger. (Edd's Photo)

RJC Sophs Looking To Future As They Wind Up 2 Years of College

Spring is a time for planning and looking into the future.

Sophomore students at Ranger Junior College have faced decisions concerning their plans to continue their education. Many prospective graduates have definite plans, while others are not quite certain what they will do.

Gary Barker, Electra, plans to enroll at Midwestern University, as does Jimmy Garrett of Vernon. The choice of Donnie Bell of High Island is Sam Houston State. Tony Bill of Kerrville and Lewis Struod of Devine have chosen Texas A&M, while Leon Bowman will stay at home to go to Texas Wesleyan College in Fort Worth. Billy Clary of McCamey wants to attend Texas Tech.

Jerry Cole of Ranger will go to Tarleton State in nearby Stephenville. Parke Davidson and Richard Hooper of Dallas favor Texas Christian University, and Joe Ed Dooley of Dallas will go to Southern Methodist University. West Texas State is the choice of Jackie Bridges of Memphis, Emil Halencak of Lockett, Barry Martin of Houston, and Darryl Wibbert of Del Rio. Carl Kolvig and Tommie McIlvain of Houston, and Sherrill James of Brookesmith have selected Stephen F. Austin.

Ranger football stars Larry Lee of Grapevine and Byron White of Aransas Pass plan to enroll at Texas A&M and Southern Colorado State respectively. North Texas State University is the choice of Bobby Owen, Glynda Wilson and Edwena Edmonds of Ranger and Dale Wibbert of Del Rio. Imogene Jones of Brownwood wants to go to Sul Ross. Patsy Hennis of Ranger will be in Germany, and Jan Spears of Clyde is to be married in July and does not plan to attend college next year.

Jerry Chamberlain, Sterling Pike, Phil Wiggins of Carlisle, Duncanville, and Breckenridge respectively and James Rouse of Abilene are unsure of their plans.

Jesse Berry of Llano will enter the University of Texas; William Clinton of Houston will attend the University of Houston; Kenneth Browning of Breckenridge plans to work; and David Pickrell of Ranger is tentatively planning on entering the insurance business in Ranger.

Browsing With Bev

Every season new fabrics appear on the market. Some of these new fabrics present sewing problems. One of the most popular newer fabrics has been the stretch fabrics.

An early dislike for "stretch" was developed by everyone, as those who were wearing the garments made from stretch fabric were wearing them "skin-tight." This fabric was not meant to be worn this way, but rather, the stretch in the fabric was intended to provide comfort and extra ease. Keep this in mind when buying stretch fabric or garments — buy your regular size garment or pattern.

There are three types of stretch fabric:

1. Crosswise stretch (sometimes called Filling Stretch)
2. Lengthwise stretch (sometimes called Warp Stretch) This is good for long pants; however they will need a stirrup under the foot.
3. Two-way stretch. This fabric stretches in both lengthwise and crosswise direction and is primarily used in undergarments and swimwear.

In buying stretch fabrics make sure the stretch is in the direction you want it (or lay your pattern to where the stretch is in the direcion you want it.) The fabric should be placed flat and remain for about 24 hours before cutting, to allow the fabric to "relax."

While cutting the fabric do not allow the fabric to hang over the edge of the table or cutting surface, as this will stretch the fabric. Fold the excess, being careful not to stretch the fabric, so it is on the table.

A short stitch, approximately 14-15 stitches per inch, is best to use when sewing on stretch fabrics. Also use a synthetic thread — one that has give and will stretch with the fabric as the fabric stretches. This is most important if you don't want your seams "popping" out. Your sewing machine pressure should be medium to light and use a fine to medium needle.

Leon Briefs

By MRS. O. D. QUARLES

We are starting on our third week of rains and turbulent weather. A total of eleven to twelve inches have been gauged at different areas around the Lake. However, the rising waters and flooding conditions have combined to make for better fishing in lots of ways. Some yellow cat are still being caught and lots of channel cat.

Having people here from New Mexico, Lubbock, Midland and Odessa helped to raise our spirits and put a little humor into the grim tasks of trying to take care of boats, docks and the constant watch day and night on the rising water level. They waded water to their knees, got soaking wet time after time and enjoyed every minute of it. Their good humored comments were, "we don't see anything like this, where we live." One fellow even used the boat oars to fend off snakes while his fishing partner baited the trot line.

We understand, from talking to a number of different people that there has been extensive damage to country roads, culverts and bridges, gardens, farm lands and the early crops. We sincerely hope that our blessings will out-weigh our damages. So, pack a picnic basket, bring along your fishing pole and enjoy a few hours of relaxation.

COME BARGAIN - PICKIN'!

It's easy to pick bags of bargains at Safeway! Big values are in bloom in every department. All over the store, colorful daisy-tags will beckon you to wonderful buys. Take time to browse so you won't overlook a single bargain. Save to your bargain-pickin' heart's content!

SAFEWAY

Preserves — Empress, Apricot, Apricot Pineapple, Boysenberry, Peach Pineapple—20-oz. Jar 49¢
Potatoes — Yukon's Shoestring, 7-oz. Can 3 for $1
Tomatoes — Gardenside, No. 303 Can 8 for $1
Green Beans — Gardenside cut, No. 303 Can 8 for $1
Elberta Peaches — Gardenside Pieces, No. 2½ Can 4 for $1
Whole Chicken — Allens, 3½-Lb. Can 79¢

Coffee — Maryland Club, Regular or Drip 2 Lb. Can $1.68
Pepsi-Cola — 10-oz. Size (Plus Deposit) 6 Bottle Ctn. 35¢
Pork & Beans — Van Camp, 17-oz. Can 4 for $1
Catsup — Del Monte—20-oz. Bottle 2 for 49¢

Raisin Bread — Skylark. Not Iced. Regular 27¢) 1-Lb. Loaf 19¢
Brown & Serve Rolls — Skylark, Twin or Cloverleaf, (In off label) 1-oz. Pkg. 23¢
Hamburger Buns — or Hot Dog, Mrs. Wrights, 8 Ct. Pkg. 23¢

...Plus Gold Bond Stamps

Salvo Tablets — Pre-measured, 24 Count Pkg. 79¢
Dash Detergent — 25-oz. Pkg. 39¢
Germaseptic Dreft — Large Package 35¢
Oxydol Detergent — Large Package 35¢
Blue Cheer — Detergent—Large Size Pkg. 35¢
Tide Detergent — King Size Pkg. $1.29

Liquid Ivory — detergent—12-oz. Plastic 39¢
Ivory Snow — Large Package 35¢
Top Job — Household Cleaner with Ammonia, 28-oz. Bottle 69¢
Mr. Clean — All Purpose Cleaner—15-oz. Bottle 39¢
Comet Cleanser — 21½-oz. Can 2 for 49¢
Cascade Detergent — For Dishwashers, 20-oz. Pkg. 45¢
Personal Size Ivory 4 for 29

Mixing Bowls — Stainless Steel. (With $5 purchase or more)—1½-qt. 69¢
Ice Cream Scoop — Assorted Colors Plastic—Each 10¢
Ice Chest — Styrofoam, Double 6-Pack 99¢
Ice Bucket — Styrofoam—Each 29¢

Frozen Foods

Lemonade — Bel-air, Regular or Pink 12-oz. Can 3 for 59¢
Ice Milk — Lucerne, Assorted Flavors—½-gal. Ctn. 49¢
French Fries — Bel-air, Crinkle or Regular Cut—2-lb. Pkg. 2 for 89¢
Perch Fillets — Catfish & Cod, Crispy Crust Choice 2 for 97¢
Green Peas — Bel-air, 10-oz. Pkg. 5 for $1
Safeguard — Toilet Soap—Bath Size 2 for 45¢
Liquid Joy — Detergent—22-oz. Plastic 67¢
Thrill Liquid — Detergent—22-oz. Plastic 67¢
Duz — Premium Pack, Detergent (6¢ off label); Large Package 53¢

Large 'A' Eggs — Breakfast Gems, Grade A Quality, Large Size. Doz. 39¢
Large 'AA' Eggs — Cream O' the Crop, Large Size, Grade "AA"—Doz. 41¢
Zest Beauty Bar — Deodorant, Bath Size 2 for 45¢
Camay Soap — Assorted Colors, Bath Size 2 for 33¢
Camay Soap — Complexion Assorted Colors—Reg. Size 2 for 23¢
Zest Beauty Bar — Deodorant, Bath Size 2 for 33¢

Safeway Fresh Produce

Sweet Corn — Texas Clipped. Every single ear is filled from tip to tip with tender golden kernels. Enjoy corn tonight. At a saving, too! 10 Ears for 39¢

Rhubarb — Gibson, Makes Delicious Pies—Lb. 19¢
Avocados — California Fuerte—Each 29¢
Honeydews — Perfect breakfast treat—Lb. 19¢
Pineapple — Sugar Loaf—Each 29¢
Indiana Peat — "S" Brand, 55-Lb. Bag $1.49
Tomatoes — 10-oz. Carton 19¢
Winesap Apples — Washington State—Lb. 19¢
Yellow Squash — Serve 'em Stewed or Fried—Lb. 2 for 25¢
Fresh Okra — Delicious Pan Fried—Lb. 29¢
Pascal Celery — Crisp and Crunchy Stalk—Each 21¢
Leaf Lettuce — Perfect for Salads—Bunch 25¢

U.S.D.A. Choice Grade

Round Steak — Full Cut. Heavy Beef. Each cut is close trimmed to remove excess waste and fat. It gives you more good eating meat for your money! And Safeway's famous guarantee means you must be completely satisfied with each meat purchase. Lb. 75¢

USDA CHOICE

Chicken Hens — Fancy, U.S.D.A. Inspected, Grade A, Dry Ice 4-Lb. Avg.—Lb. 39¢
Pork Roast — Boston Butt—Lb. 49¢
Quick Steaks — Manor House Buttered Beef—Lb. 79¢
Boneless Steak — Top Round, U.S.D.A. Choice Grade Heavy Beef—Lb. 89¢
Swiss Steak — Or Bottom Boneless, U.S.D.A. Choice Grade Heavy Beef—Lb. 79¢
Rump Roast — U.S.D.A. Choice Grade Heavy Beef—Lb. 75¢
Sliced Bacon — Swift Premium—1-Lb. Pkg. (Safeway...55¢) 59¢
Canned Ham — Roth, serve Hot or Cold. 6 Lb. Ctn. $5.25
Danola Ham — Sliced, 8½-oz. Package 87¢
Jumbo Bologna — Regular or Thick Sliced, 16-oz. Pkg.—Lb. 55¢
Link Sausage — Mexican Hot—Lb. 49¢
Sliced Meats — Lean, Assorted varieties, Regular Package 2 for 75¢
Swift Franks — Skinless All Meat, 8-Oz. Package 49¢
All Meat Franks — Safeway, 1-Lb. Package 47¢

Safeway Guarantee — every item at Safeway is sold on Money-back Guarantee. This means the full purchase price will be cheerfully refunded on any item that does not give you complete satisfaction. Shop with Confidence at Safeway

This Coupon Worth 25 Free Gold Bond Stamps — Plus your regularly earned Gold Bond Stamps with the purchase of 6-Lb. Bag VALENCIA ORANGES — Coupon Expires May 29, 1965

This Coupon Worth 200 Free Gold Bond Stamps — Plus your regularly earned Gold Bond Stamps with the purchase of Any Half or Whole SMOKED HAM — Coupon Expires May 29, 1965

This Coupon Worth 50 Free Gold Bond Stamps — Plus your regularly earned Gold Bond Stamps with the purchase of 9-oz. Cool Whip TOPPING — Coupon Expires May 29, 1965

This Coupon Worth 50 Free Gold Bond Stamps — Plus your regularly earned Gold Bond Stamps with the purchase of 2-Lb. Carton Snowbank MARGARINE — Coupon Expires May 29, 1965

This Coupon Worth 50 Free Gold Bond Stamps — Plus your regularly earned Gold Bond Stamps with this purchase of Stikup Stamp APPLICATOR — Coupon Expires May 29, 1965

Prices and Coupons Effective Thurs., Fri. and Sat., May 27, 28 and 29 in Eastland

We Reserve the Right to Limit Quantities. No Sales to Dealers

SAFEWAY

★ SPORTS REPORT ★

(Continued from page 1)

broke the ice as Bill Fox pushed across the first run in the person of Ray Rippy. Clinton Eaton scored for the Yankees on a high fly to right field by Randy Jacoby. Robert Garcia came back to count for the Indians aided by David Baze's grounder to the shortstop. A single off the bat of Mike De Los Santos brought Milto Monroe across the plate for what turned out to be the only "Yank" run of the third round.

In the fourth inning Jimmy Blackwell carried in gold for the Indians aided by a pop up to the first baseman. Scoreless for the last three innings the Yankees allowed the Indians three runs. Jimmy Blackwell and Paul Ausburne again teamed up to put across a run and Robert Garcia took advantage of errors to chalk up another Indian run in the sixth and final inning.

Pitching for the Indians Jimmy Blackwell fanned four batters and walked one in a 5-inning stretch. Bob Adair, hurling for the Yankees, struck out 4 and walked 4 in four innings.

The final score: Indians 7; Yankees 2

Score by innings:

Indians	0	1	3	1	0	0	7
Yankees	0	1	1	0	0	0	2

Dodgers vs. Giants

The second game of the Saturday make-up bill pitted the undefeated and first place Dodgers against the winless Giants.

Spurred in by Lynn Williamson, the Giants first batter, David Graham, produced the first marker of the contest. Neil Gibson helped wipe out the Giants small lead by pushing Benjie Jeminez and Steve Edwards to pay dirt. Though coming painfully close at times, the Giants could not eke out a run in the 2nd inning. D. Hughes came through for the Dodgers on a double by Steve Edwards. Two pop flies nabbed by the Giants' Jimmy Williamson assisted in retiring the Dodgers. Again in the third inning the Giants failed to score. D. Gilbert put another Dodger run on the board by taking advantage of a pop fly from Rusty Squires.

The Giants finally snapped their no scoring chain and broke loose with five runs in the top of the fourth inning. Larry Rushing produced the first score when Jimmy Don Wilson took a base - on-balls with the bases loaded. Lynn Williamson herded David Graham and Mike Meyers across the plate on a pop fly to center field. Mike Lebredo and J. D. Wilson played on errors to contribute two runs to the rally.

In the fourth frame, D. Gilbert scored for the Dodgers a slam to center field that got Ricky Hughes a double and later turned into a run when Rusty Squires bounced a double to left field. The Giants failed to bring a man home in the 5th inning.

Benjie Jeminez scored the final run for the Dodgers on Steve Edward's double to left field. David Graham stopped a line drive to second base and Mike Lebredo pulled down a pop fly and a line drive to end the Dodgers offensive attack. With the Giants unable to come up with a score in the top of the 6th, the game ended with the final score: Dodgers 7; Giants 6.

D. Hughes, pitching for the Dodgers, struck out 4 batters and gave 4 walks, while Pat Campbell duplicated that record for the Giants.

Score by innings:

Dodgers	2	1	1	2	1	0	7
Giants	1	0	0	5	0	0	6

Monday, May 24, the Dodgers inched by the Indians 4-3 in the first game of the season to go into extra innings. Finally savoring the taste of victory the Giants walloped the Yankees 13 to 2.

Indians vs Dodgers

A nine inning marathon proved to be too much for the Indians as the Dodgers scraped by with a one-run lead.

In the first inning Benjie Jeminez, the Dodgers' pitcher, slammed a triple to right field and scored after being prompted by a single from Steve Edwards. Neil Gibson got a hit to left field and paved the way for Edwards to come home with a run.

Then it was the Indians turn. Fourth man at bat for the Indians, Robert Garcia, was the first to score for the red-skins assisted by a double by Paul Ausburne.

For the 2nd, 3rd, and 4th inning it was a pitchers ballgame. Neither club could set up any kind of scoring play. In those three innings Jimmy Blackwell, hurling for the Indians marked up four strikeouts and only one walk. The Dodger Pitcher, Benjie Jeminez, fanned two and walked none. Dean Hughes seemed to clinch the Dodger victory in the 5th inning when he scored on R. Gomez's hopper to the shortstop.

But the Indians weren't beat yet — far from it. They pounced on their last opportunities to score late in the sixth inning, scoring two runs to tie up the 'ole ballgame.

(By league rules, tie games are decided by playing as many extra innings as are necessary; provided that no inning begins after the one hour and thirty minute time limit expires.)

Going into the first extra inning the Dodgers' Ricky Hughes came through with a single followed by Donnie Gilbert who also singled and forced Hughes out at 2nd base. With Ronnie Ainsworth at the plate, Gilbert made an unsuccessful attempt to steal second and made it two outs. Ainsworth rocketed a single into right field but was left on first as R. Gomez struck out.

James Battles went to bat for the Indians in the bottom of the 7th. Battles and pitcher Steve Edwards struck out and brought up Jimmy Blackwell who pushed a single down the third base line. Jerry Blackwell followed with another base hit, but a fine double play by Squires and Hughes ended the round for the Indians.

With the Dodgers at home again in the top of the 8th Dean Hughes and Benjie Jeminez fell away with three strikes. Steve Edwards cracked a jumper to left field to get on base and there he was left standing as Neil Gibson knocked one back to the pitcher and was thrown out at first base.

The Indians fared no better in the last half of the inning as Robert Garcia took a two-base hit and rounded third on a single by Paul Ausburne. Two straight strike outs left the winning run stranded on third as the game went into a third extra inning. Rusty Squires finally turned up the winning run for the Dodgers. Squires cut deep into center field for a double — then took third with Ricky Hughes at the plate. Donald Gilbert provided the needed push to deliver the goods.

Squires and Hughes delt the death blow to the Indians come back attempt with another well timed double play.

After six regular and three extra innings of play the final score was Dodgers 4 and the Indians 3.

Giants vs Yankees

The Giants snapped a five game losing streak that started with the first game of the season by romping the Yankees 13 to 2.

Nothing that the Yankees could pull out of their bag of of tricks would stop the steady peppering handed down from Giant bats.

MINOR LEAGUE

In Ranger Minor League baseball action Friday, May 21 the Colts whipped the Rangers 16-6 ,and the Cubs dumped the Pirates 9 to 2.

Colts vs. Rangers

The first run of the game came from the Colt's Bill Flora, taking advantage of errors in the infield. Tino Hernandez touched off the Rangers' scoring spurt by scoring on a center field fly wollopped by Tid Meocham. Meecham rounded the bags and chalked up the second counter for the Rangers.

With three men on base the pitcher walked batters and brought in free runs for Lee Bradford, Arthur Camacho, and Cody Bradford. Ricky Vinson singled and chimed in with another run for the Rangers . But here the Rangers' luck ran out and the Colts marked up 15 runs in the last three innings while holding the Rangers scoreless. Robert Stroud popped a single and came home on a drive by Mike Cole. Gene Wendell's single drove in a run for the Colt's John Wendell.

Scampering in on infield errors, Mike Hennis, Mike Cole, and Gene Wendell inched the Colts ahead 7 to 6. Jim Duval produced the only counter in the third inning

Mike Wendell led off the Colts' fourth round string of runs with a homerun, the only one of the game. John Wendell belted a single and was pushed in by singles from Jack Pearson and Mike Hennis Hennis and Pearson tallied on a jumper to the shortstop by Mike Cole.

Cole, Gene Wendell, and Chris Nash walked across home plate when the Rangers' pitcher came up with three straight base-on-balls with the bases loaded. Bill Flora took a free trot to first base and made a round trip to chalk up the last run of the game.

The final score: Colts 16; Rangers 6.

Cubs vs. Pirates

Aided by Jerry Clark's homerun in the third inning with the bases loaded the Cubs trounced the Pirates 9-2 in the second game at Ranger Little League Park.

The Cubs' first man at bat, John Lee, drew a base-on-balls then took advantage of mix-ups in the field to count the first run of the game. Ricky Crews evened things up for the Pirates by converting a walk into a counter. The Pirates failed to score in the second frame as the Cubs crept ahead on a run by Ken Putman.

Clark's homerun pushed in Jerry Clark, John Lee, and Roland Sunday across the plate to inflate the Cubs' lead. Bobby Lee Clark took a free trot to first and made a round trip via Tim Granpre's double. Granpre turned his double into a score. Ken Putman slammed a drive to center field and made it to third base then he came home on a single from David McGough.

After suffering through two scoreless innings the Pirates made a futile attempt to recover the lead. They could muster only one more run and that came from Mark Olson on a double by Ricky Crews.

The final score: Cubs 9; Pirates 2.

V.F.W. BUDDY POPPY...

"Symbol of Sacrifice"

The ideals symbolized by the V.F.W. Buddy Poppy were born on the battlefields where our fighting men have made supreme sacrifices. Honor the dead by helping the living. Give generously when members of the V.F.W. and its Ladies Auxiliary ask you to wear a Buddy Poppy.

Game Wardens To Be Employed In State Exams

AUSTIN — Applications are now being acepted for the position of Texas game warden, according to J. Weldon Watson, executive director of the Texas Parks and Wildlife Department.

Applicants must be in good physical condition; a high school graduate; citizen of the United States and a resident of Texas for at least one year prior to the date of appointment.

Applicants must be between 21 and 40 years of age inclusive (as of March 1, 1966), at least 5 feet 8 inches tall, without shoes, and must weigh at least two pounds and not more than three pounds for each inch of height.

Applications should be sent to the Texas Parks and Wildlife Department, John H. Reagan Building, Austin, Texas 78701, before 5 p.m. on June 18, 1965. All appliicants qualifying will be advised when and where to report for a written, competitive examination, said Watson.

Those applicants passing the written, competitive examination will be notified to appear for oral examinaion. Extensive background investigation of each successful candidate will be made by supervisory personnel of the Department.

Twenty men, selected from those ranking highest in the competitive examination procedure, will be appoined to fill vacancies. These men will receive extensive training, including a four-month formal school at Texas A&M University.

Upon successful completion of all phases of the training program, the new men will be commissioned as Game Warden I's and assigned to a district for duty.

Watson said that instructions for applying may be obtained from the Parks and Wildlife Department Office, John H. Reagan Building, Austin.

SIXTH GRADERS ARE GIVEN DIPLOMAS DURING MONDAY MORNING GRAD CEREMONIES

The annual 6th grade promotional exercises were held Monday, May 24, at 9:15 a.m. in the Young School auditorium.

After Beth Pearson had played the processional, Deborah Dumith led in the invocation. To add zest to the occasion, the class, led by Bobby Bingham, director of Ranger Public School bands, sang "O What a Beautiful Morning."

Immediately following the class song, Daughters of American Revolution awards were given to Kelly McDonald and Larry Walker, the two highest ranking history students.

Paul Ausburne, Darlene Boone, Cynthia Camacho, Tim Grandpre, Wayne Johnson, Kelly McDonald, Neva Nichols, and Beth Pearson were given credit for perfect attendance during the six years.

Next came the time that all the participating members had looked forward to—the awarding of diplomas by Boone Yarborough, principal of Young School.

Those who received diplomas were Candy Anderson, Linda Anderson, Paul Ausburne, JoAnn Bilby, Jimmy Blackwell, Darlene Boone, Jerry Brit, Mark Calhoun, Cynthia Camacho, Mike Campbell, Pat Campbell, Janice Crawford, Elizabeth Davis, Michael Delos Santos, Daisy Dunson, Daniel Dunson, Mary Sun Dunson, Deborah Dumith, Clinton Eaton, Steve Edwards, Mersha Elliott, Darla Franklin, Donald Gilbert, Ronald Gilbert,

Peggy Graham, Tim Grandpre, Judy Gully, Karla Harton, Ricky Henson, Meekie Herrington, Dean Hughes, Danny James, Wayne Johnson, Mike Lebredo, Kelly McDonald, Brenda Miller, James Nichols, Ray Nichols, Neva Nichols, Beth Pearson, Gary Poynor, Kenneth Putnam, Eloisa Renteria, Bob Revels, Lauranne Rippy, Roger Rutledge, Lynna Shook, Loren Squyres, Randall Squyres, Susan Stiles, Ricky Thompson, Michael Tomlinson, Larry Walker, Brylene Warren, Carl Wheat ,Gary Willingham, and Deborah Yancey.

After Michael Tomlinson led in the benediction, Kelly McDonald played the recessional, and the audience was dismissed. It was reported that there was a large attendance at the splendid occasion.

George Washington, only president of the U. S. who never lived in the White House, laid the cornerstone for the building on October 13, 1792.

USE THE WANT ADS for Quick RESULTS

CARLOAD TOWEL SALE!

Stock up now at budget-saving prices!

CAROUSEL STRIPE TOWELS

22x44 inches. Soft, highly absorbent, large size, cam border. All colors.

2 for $1

MATCHING WASHCLOTHS

Size 12x12

5 for $1

St. Mary's Jacquard Towels

Size 22x44 inches

88¢

MATCH WASHCLOTHS

Size 12x12

3 for 88¢

WASH CLOTHS

Size 12x12. Hemmed 8 oz. terry cloth. Pink yellow, blue and green.

10¢ ea.

★ ★ ★

Ben Franklin Store

A. L. ROBBINS RANGER

BORROW HERE TO BUY A HOME

Right now is a good time to buy a home. Not only are there many outstanding buys, but it is easier right now to obtain a loan that will fit your budget and needs. First Federal Savings & Loan Assn. in Ranger invites you to come in and discuss your home mortgage problems with us. No obligation, of course, and remember — FHA LOANS AVAILABLE RIGHT NOW at

FEDERAL SAVINGS AND LOAN INSURANCE CORPORATION — SAFETY OF YOUR SAVINGS — INSURED UP TO $10,000

1st FEDERAL SAVINGS & LOAN ASSN.

204 Main RANGER MI 7-1611

If you've heard that GAS central air is out of your reach, don't believe it!

Get the facts.
Call Lone Star Gas for a free estimate!

Don't be fooled by "horseback estimates" on costs! Get a bona fide air conditioning price from Lone Star Gas and compare with the price of the same size electric unit. You'll find the little extra per month to buy a gas unit buys you a lot more air conditioning over the years.

There are two types of gas systems for homes: a combination cooling and heating system and an add-on cooling system.

LOW DOWN PAYMENT, AS LITTLE AS $25/MO. FOR 2.8-TON UNIT

This new gas unit for medium-size homes both cools and heats . . . puts the world's finest year-around air conditioning in reach of everyone.

HOW GAS UNITS CAN LAST TWICE AS LONG AS ELECTRIC

Gas cooling for homes has no compressor. A simple gas flame is the heart of the cooling cycle — with few moving parts to wear or need repair. No wonder the life-expectancy of gas air conditioning is double that of compressor types!

IF YOU HAVE CENTRAL GAS HEAT, IT IS LIKELY YOU CAN USE THE SAME DUCTS FOR GAS COOLING

You may have half of a gas central air conditioning system installed in your home! Just add the gas cooling system (takes up no extra floor space) and start enjoying year-around gas comfort and economy!

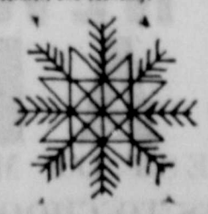

GAS ECONOMY PAYS OFF YEAR AFTER YEAR AFTER YEAR

You save in operating efficiency, low maintenance, amazingly long service. The combined heating and cooling costs with gas average about 15% lower than for electric heating and cooling. Add to that the savings in maintenance and replacements and you'll see why gas is your best home air conditioning investment.

CALL FOR A FREE ESTIMATE ON GAS AIR CONDITIONING. NO OBLIGATION

GAS MAKES THE BIG DIFFERENCE

LONE STAR GAS COMPANY

1965 RHS Senior Trip ToDudeRanchEnjoyed By Group Of Forty

By SARAH COOPER

What began as a seemingly rain-battered day turned into a sun-blessed trip as the Seniors embarked on the annual class trip to Heart O' the Hills Camp near Hunt, Texas last Wednesday morning.

To begin the memorable three-day outing, the Seniors were given a delicious breakfast in the home of Mr. and Mrs. Pete Brashier, parents of Senior Alex Brashier. The buses rolled at 6 a.m., and after several stops, including lunch on a roadside park the group of 37 Seniors and three sponsors arrived at the Southwest Texas Camp about 1 p.m.

The Guadalupe River on which the dude ranch was situated seemed to be the first attraction for the road-weary travelers. After a cool dip in the pool and a game of shuffleboard and ping-pong, mountain firesite and gorgeous hill scenery were enjoyed by all. The ranch covered some 300 acres, and Thursday and Friday a large group of the Ranger group covered some of the land on horseback.

Another popular pastime at the ranch was row-boating, but a little trouble came when a RHS foursome got caught in the rapids and knocked a hole in the boat! Thursday afternoon the 'Senior All-Stars" from Ranger took on the boys from another school at the ranch and lost by only two points in a close nine-inning baseball game.

Thursday night the RHS Seniors enjoyed a wiener roast held around a blazing camp fire and began to dread leaving the secluded spot the next day. Right now bruises, sore legs, headaches and lost glasses remind the Seniors of the three days of fun at Heart O' the Hills Inn, but after these reminders have disappeared all who went will always remember the great fun.

Along with the sponsors, Mrs. J. D. Drennan and Mr. and Mrs. G. B. Rush, the Seniors who partook in the fun included Floyd Ainsworth, Lee Ausburne, Marty Baker, Wayne Boone, Alex Brashier, Sharon Brown, Donella Carwile, Sarah Cooper, Barbara Dawson, William Dunson, Joe Edwards, Sandra Gentry Wayne Hale, Gary Hames, Benny Harris, Don Hartsfield.

Also Larry Herrington, Denise Huling, Melton Kennedy, Stephen Lang, Martha Lebredo, Tommy Lenzini, Billy Matthews, Bob McCleskey, Terry Melton, Teresa Myers, Gilbert Nail, Ray Newnham, Tawana Nichols, Sandra Orms, L. H. Pounds, Jessie Renteria, Robby Robinson, Celeste Scott, Catherine Stroud, Mary Sue Twyman, Jerry Bob Warden and Jan Watkins.

Social Is Held In Shinn Home On Saturday

A social for Jaycees and Jaycee-Ettes was held Saturday, May 22, in the home of Mr. and Mrs. Ed Shinn. Each Jaycee-Ette brought her own favorite cheese dip. A delicious punch was served by the host.

Mrs. Jerry Trice was chairman of games to be played. Roy Thackerson and Sue Cherry were the winners of the twist contest presented on the twist board.

Alice Trice almost succeeded in keeping her side from winning in the orange game. Records were played and the group had a very good time.

Those attending the occasion were Mr. and Mrs. Robert Cherry, Mr. and Mrs. Roy Thackerson, Mr. and Mrs. Jerry Trice, Mr. and Mrs. Charles Arnett, host and hostess Shinn, and guests, Mr. and Mrs. Gerald Crawford.

VISITING PARENTS

Karen Killingsworth, a student from TCU, is visiting in the home of her parents, Mr. and Mrs. Floyd Killingsworth of Ranger. She will stay a few days and then return to TCU to take her college finals.

LEARN MORE ABOUT THE BIBLE

Enroll in a FREE undenominational Home Bible Study Course. For complete details and a free sample lesson send your name and address to:

Know Your Bible Campaign
Box 31
RANGER, TEXAS

Bible Class Has Meeting Tuesday Evening

The Ladies Bible Class of the Mesquite and Rusk Church of Christ met Tuesday, May 18, at the church.

The minister, Gary Beauchamp taught the 1st chapter of James to the class, after which questions of the chapter were studied. Some of the topics of which the class studied were the dispersion, endurance of trial, patience, wisdom, prayers, temptation, vanity of riches, the Christian birth, the tongue, the doer of the word, and pure religion.

Get well cards were sent to Robert Stephen, Ranger; Alene Crunk, San Angelo; Mary Parrish, Eastland Hospital; and H. C. Nix, Cisco.

Sympathy cards were sent to Hattie McEntire, Graham; C. S Campbell, Eastland; and Wilson Watson of Ranger.

Ladie present were Mmes.: Kenneth Brown, O. G. Lanier, L. J. Burnett, Earl Blackwell, C. D. Ervin, Elva Taylor, L. R. Gohlke, Dianne Beauchamp, Buck Wallace, Georgia Langford, A. L. Robins, Winston Squares, Maggie Heard, E. Brummit, H. M. Barton, Pattie Stuart, Jack Duvall, Lucille Gulley, G. L. Minnick, H. G. Langley, Cora Patterson, and Misses Rosa Williams, and Betty Tucker. Children present were Dorothy Brown, Greta Gohlke, Stacy and Dawn Duvall.

Local Technician Attends ATSMT In West Texas

Mrs. Cletis Williamson of Ranger and chief Technologist at the Eastland Memorial Hospital, was a member of the host District II who attended the 33rd Annual Texas Society of Medical Technologists, held in Midland, at the Marts Convention Center, recently Highlighting the meetings were workshops, seminars, and presentation of scientific papers on the latest advances in the field of medical technology.

One of the principal speakers for Thursday was Dr. Marion R. Rymer of Denve, Colorado, who is considered one of the nation's top authorities on blood bank and transfusion services.

Mrs. Williamson attended the workshop on "Red and White Blood Cell Morphology," conductd by Dr. Bill G. Brooks, pathologist and associate director of laboratories, Hendrick Memorial Hospital.

The Friday and Saturday sessions consisted of scientific papers presented on "Radioisotopes," by Dr. Peter Curry, assistant in physics and supervisor of radioisotopes at M. D. Anderson Hospital and Tumor Institute, Houston; "Blood Coagulation and Genetics of Hemophilia" by Dr. Jarrett Williams, Abilene and several other interesting papers.

Highlighting the final day of the convention was the annual awards luncheon in Hotel Scharbauer and the announcement of the Medical Technologist of the year.

Mrs. Williamson is a registered technologist of the American Society of Clinical Pathologist; ASMT; ATSMT; South Central Association of Blood Banks; Texas Society of X-Ray Technicians and an active member of the West Texas Society of Medical Technologist in Abilene.

Sheep Sale — Monday, May 31
Goat Sale — Friday, June 4
Featuring Quality Animals
Consignments Welcome
Dinner available on the grounds
SALE STARTS AT 12 NOON
Sonora Livestock Exchange Co.
Del Rio Highway SONORA, TEXAS Phone 2-6961

BIG NEW CAR SALE
REST OF MAY
60 UNITS TO CHOOSE FROM
BIGGEST NEW CAR STOCK IN EASTLAND COUNTY.
Immediate delivery on Mustangs, Hardtops, Pickups. No Wait, No Delay. Best time of year to buy right.
FOR THE BEST DEAL - NEW OR USED
SEE ONE OF THE BOYS AT
HOOD KING MOTOR CO.
Main at Seaman EASTLAND, TEXAS Phone MA 9-1786

HERE'S A FRISKY youngster. He's Jimmy Lynn Wilson, son of Mr. and Mrs. John L. Wilson, 106 Mountainview, Ranger. Maternal grandparents are Mr. and Mrs. James Rushing, also of Ranger. (Edd's Photo)

CARLA CARTER is the daughter of Mr. and Mrs. Roddy Carter, 808 Blundell, Ranger. Her father is a member of the faculty of Ranger High School. (Edd's Photo)

EIGHTH GRADERS RECEIVE CERTIFICATES DURING RITES HELD HERE MONDAY MORNING

The eighth grade promotional exercises were held Monday, May 21, 10 a.m. in Ranger High School auditorium.

After the group had marched in by the processional of Nancy Newnham ,Jimmy Dumith led the invocation. Five of the teachers announced the honor students of their class.

The honor students of Bill Askew ,who is language arts teacher, were Billy Anderson, Mary McGee, Cheryl Mahaffey, Bobby Sipes and Bernie Yancey. Mrs. Beaty, mathematics teacher, announced that honor students of the class were Billy Anderson, Bobby Sipes, and Bernie Yancey . Honor students in Roddy Carter's social studies class were Billy Anderson, Bobby Sipes, and Bernie Yancey. Mrs. Deffebach reported that the honor students of her English class were Billy Anderson, Cheryl Mahaffey, Mary McGee, Cathy Rourke, Bobby Sipes, and Bernie Yancey. Dan Mitchell, science instructor, announced that the honor students of his class were Billy Anderson, Freddie Blackwell, Cheryl Mahaffey, Jackie Melton, Donna Seymour, Bobby Sipes, Mary McGee, and Bernie Yancey .

Next came the awarding of the diplomas by Charlie L. Garrett, principal of Ranger High School. Those receiving diplomas were Becky Adams, Donna Ainsworth, Billy Anderson, Jimmy Angus, Freddie Blackwell, James Brown, Stephen Campbell, Johnny Cantwell, John Wayne Caraway, Jimmy Cole, Stanley Crews, Jimmy Dumeth, Jeannie Edwards, Robert England, Johnny Graham, Shelia Graham, Vicke Hatton, Mary Hernandez, Donna Johnson, Wonnia Lewis, Cheryl Mahaffey.

Jackie Melton, Mary McGee, Pat Miller, Nancy Newnham, Janan Niska, Eileen Noth, Jane Pearson, Patricia Pittman, Armanda Renteria, Shirley Rose, Cathy Rourke, Barbara Rushing, Rita Rutledge, Donna Seymour, Bobby Sipes, Vicki Summers, Eva Thompson, Bill Watkins, Brad White, Charlotte White, Amelia Williams, and Bernie Yancey.

Amelia Williams played the recessional, after Bill Watkins had led the benediction.

ATTENDS GRADUATION

Mr. and Mrs. Fred Cross and Robin were guests in the home of her parents, Mr. and Mrs. R. V. Robinson Monday night. The family attended the graduation of their son and brother, Robby Robinson.

New Arrivals

B-T2 and Mrs. Robert L. McLerran of Norfolk, Va., are the proud parents of a 7 pound 9½ ounce son, Darren Lee, born Wednesday, May 19. Darren has a brother, Robert Shawn, who is a year old. Mrs. McLerran is the former Rita Underwood.

Paternal grandparents of the infant are Mr. and Mrs. L. I. Franklin of Dallas.

Maternal grandparents are Mr. and Mrs. Alton Underwood of Ranger.

HOSPITAL News

The following were listed as patients in Ranger General Hospital Wednesday morning:

Mrs. D. C. Singleton, Karen Bryan, Mrs. L. N. Bryan, Mrs. Purl Hunt, Mrs. S. T. Eaton, Mrs .H. R. Smith, Mrs. W. A. Kelly, Mrs. Lillian Dempsey, Mrs. O. G. Polk, Mrs. J. E. Bryan, Mrs. Emma Green, Miss Eunice Toone, Mrs .Mary Fulbum, Mrs. Lether Buckbee, Mrs. Isabell Hillburn, Mrs. H. F. Brown, and Mrs. Ida Lang.

Also J. D. Barker, Ben Alford, Elmer Abernathy, Toribio Pedroza, and Harry Deal.

CHILDREN HOME

Tommy Robinson, son of Mr. and Mrs. Archie Robinson, is visiting for a few days. He will work in Dallas this summer. Mr. and Mrs. Robinson's daughter, Sylvia, from McMurry in Abilene, will be here this weekend and stay for the summer

Ranger AAUW Has Final Meet Thursday Night

The final meeting of the Ranger Branch of the American Association of University Women was a dinner at 7 p.m., Thursday, May 20, at Lone Cedar Country Club.

Mrs. L. H. Hagaman gave the invocation. Mrs. R. L. Hamrick welcomed guests and introduced the new officers, Mrs. Hagaman, vice president, and Mrs. Adeline Meredith, treasurer.

Mrs. H. H. Oliver and Mrs. Jack Umberson were named on the program committee for next year.

Mrs. Walter Daniels presented the program. She reviewed "Up the Downstairs" by Dell Kaufman.

Hostesses were Miss Sanya Sullivan and Mrs. Jettye Ballenger.

Present were the following members: Mmes. Kenneth E. Alford, Jettye Ballenger, E. H. Bobo, Walter Daniels, Vernon Deffebach, L. H. Hagaman, R. O. Leach, James P. Morris, George Robinson, Jack Umberson, R. L. Hamrick, J. F. Beaty, and Adeline Meredith . Misses Sanya Sullivan, Nancy Coody, Dorotha Linn, Virginia Odom and Frances Worden.

Guests included Mmes. F. E. Langston, Mike Davis, Saunders Gregg,Gaston Dixon, Ray Elliott, J. R. Coody of Breckenridge, L. L. Bruce, P. M. Kuykendall, Susan Hunt, Ven O. White ,Lynn Nicholson of Eastland, Linda Forney, and Miss Ann McEver.

Xi Zeta Nu Of Beta Sigma Phi In Eyley Home

Xi Zeta Nu chapter of Beta Sigma Phi met Tuesday in the home of Mrs. Bill Eyley. Chapter president, Mrs. Ernen Haby opened the meeting by leading the members in the opening ritual. During the business session, the state project for the next year was discussed. The nominating committee presented the slate of officers for the coming year and also was voted upon at this time.

The program was in the form of a panel and round table discussion on various countries that the members have studied this year.

Those attending were Mmes. Jack Rawls, William Bourdeau, David Allsup, Ernen Haby, Bill Black, Linda Forney, Helen Dawley, Norma Mills, Eva Mills, Iris Hummel, Dortha Linn and the hostess, Mrs Eyley.

Three limestone blocks 63x 13x10 feet in the Temple of Jupiter — built in A. D. 150 at Baalbek near Damascus — are the largest ever used in building.

SHOP RANGER FIRST!

the Original Lindy MEDIUM POINT UTILITY NON-REFILLABLE BALL PEN
World's Finest Writing Instrument
39¢
Prevents Writing Fatigue
Perfect Balance
GIANT INK SUPPLY
12 BRILLIANT INK COLORS
Color of Pen is Color of Ink
BLUE • BLACK • RED
TURQUOISE • GREEN
BROWN • GOLD • LAVENDER
MAROON • ORANGE
BLUE/BLACK • BLUE/GREEN
Also available in 5" Pocket-Purse 'Shorty' size #450
Ink meets U.S. Govt. Specs. GG-B-0060a (GSA FSS)
• Permanent • Non-Transferable • Non-Smudging
Manufactured by LINDY PEN CO. INC., North Hollywood, Calif. 91605, U.S.A.
RANGER TIMES OFFICE SUPPLY

WE ARE PLEASED TO ANNOUNCE
ANNA LEE HUGHES
WILL BE WORKING WITH US ON THURSDAYS AND FRIDAYS.
OPAL ROGERS BEAUTY SHOP
423 Strawn Road
Telephone MI 7-3143

YOU'LL FIND IT IN THE WANT ADS

USED CAR BUYS AT Tri-County Dodge
HOME OF THE WHEELIN', DEALIN' DODGE BOYS IN RANGER!
We Don't Meet Competition — We Make It!
COME IN AND SEE OUR BIG STOCK OF "DEPENDABLES" AND LET'S TRADE!

1963 FORD GALAXIE 500-XL $1575
1962 CHEVROLET BEL-AIR, V8, 4-door, air-conditioned. $1195
1962 CHEVROLET BISCAYNE, 4-door, 40,000 actual miles, air, radio and heater $1150
1959 VOLKSWAGEN $600
1963 PONTIAC STATION WAGON, Tempest, radio, heater, automatic transmission. $1300
1962 OLDSMOBILE, Factory Air, automatic transmission, F-85, good shape. Make us an offer!
1961 CHEVROLET PICKUP. Good shape. Come and see — and make us an offer!
1961 RAMBLER STATION WAGON, 4-door, automatic transmission, air-conditioned. $895

GENE & HOLMAN BAGWELL
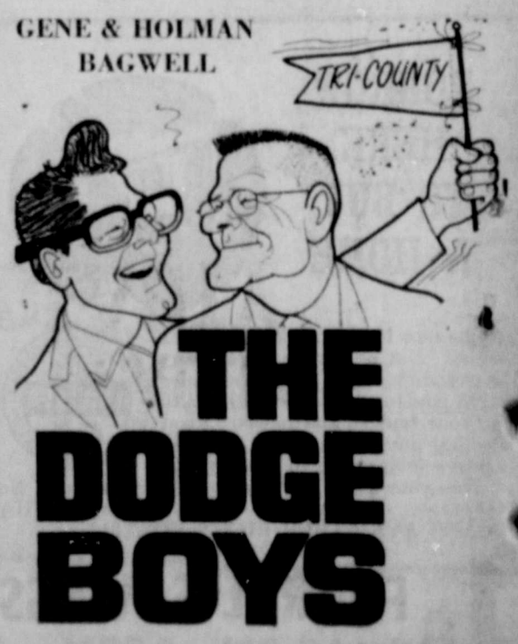

THE DODGE BOYS
RANGER 111 PINE ST.