

RANGER TIMES



Volume 48

Price 10 Cents

RANGER, TEXAS, THURSDAY, FEBRUARY 4, 1965

NUMBER 46

\$204,311 Damage Suit Is Filed As Result Of September Wreck

A damage suit asking \$204,311.57 has been filed in 91st District Court by a Harris County man against a construction company, in connection with a highway incident

Town Talk

NEWS * NOTES * BRIEFS

WELCOME to these folks recorded as new Ranger residents during the month of February:

- Jerry Don Basham, 327 N. Rusk.
- R. E. Moss, Breckenridge Road.
- Margaret Kyser, 712 Cypress.
- Rev. D. A. Lambert, 102 Cypress.
- Bill Oliver, Eastland Hill.
- C. W. Stubblefield, Eastland Hill.
- E. C. White, 521 South Oak.

A new business is opening in Ranger next Monday, Feb. 8 — the Ranger Garden Supply Center, located at 191 S. Marston just at rear of Ranger Floral Company. Mr. and Mrs. Buddy Bills, who own the flower shop, will also operate the Ranger Garden Supply Center.

THE ANNUAL area meeting and banquet of Ex-Students of the University of Texas, Austin, will be held at Lone Cedar Country Club on Tuesday evening, Mar. 2, according to A. W. Warford, UT grad and president of the organization. The 1964 meeting was held in Breckenridge. Postmaster nominations sent to the U. S. Senate in Washington by President Lyndon B. Johnson Friday included Leonard

Telephone Rate Cuts To Total \$5,600,000 Year

Telephone rate cuts saving Texas telephone users \$5,600,000 a year have been announced by Southwestern Bell Telephone Co. A long distance rate saving went into effect on interstate calls Monday, Feb. 1, and similar reduction on calls within Texas will be effective on April 1.

Special long distance rates, now effective from 9 p. m. to 4:30 a. m., will be effective from 8 p. m. to 4:30 a. m. These rates apply on station-to-station calls, with a maximum charge of \$1 for a three-minute call within the continental United States.

In addition, since many of our customers find it convenient to make family calls on Sunday, Lindholm said, "these lower rates will be effective all day Sunday, extending the time within which these calls can be made from 8 p. m. Saturday to 4:30 a. m. Monday."

The present "evening" rate will be in effect from 6 p. m. to 8 p. m. each day, and will also apply all day Saturday on station-to-station calls.

BREAD of Life

He which testifyeth these things saith, surely I come quickly. Amen. Even so, come, Lord Jesus.

—Rev. 21:26. Watch today, and leave to-morrow. For tomorrow may not come; For today thy loving Saviour May appear to take thee home.

which resulted in the death of the Harris County man's wife and four-year-old son, west of Cisco last September. Charles R. Brett is asking that amount of J. H. Strain and Sons Construction of Haskell County as the result of a crash in which his wife and son were killed, about four miles west of Cisco on Highway 80 Sept. 4, 1964.

The man has received \$48,000 in a settlement of a suit which he had brought asking \$204,311.57, naming Everett Wayne Scott, Campbell-Taggart Associated Bakeries, Inc. and Cecil Ruby Co., Inc. The suit was transferred to Travis County, where the settlement was arranged and a judgment rendered, it is reported.

In his petition, filed by W. B. Wright of Cisco and the Abilene law firm of Scarborough, Black, Tarpley and Scarborough, Brett alleges that on the date in question, he and his family were traveling west on U. S. 80 west of Cisco. The highway was in the process of being converted to a freeway, with the north lane closed and two-way traffic traveling the south lane. A sweeper, operated by a Strain Co. employee, was operating along the south lane and caused a "large cloud of dust" to cross the highway, which prevented him, "Brett" from seeing, and that his auto was struck by the auto driven by Scott, the petition said. He listed six counts of negligence against the Strain Co.

Eastland Takes Triple Victories Over RHS Cagers

The Eastland Mavericks and Ranger Bulldogs clashed face to face in the Eastland Gym Tuesday evening and the rivals were out to show each other up, with a capacity crowd on hand to view the consequences.

The first quarter ended with Ranger leading 17-16, but the Mavs pulled ahead in the

W. F. McGlothlin Dies; Rites Held Monday

Mr. William Franklin McGlothlin, age 83, who had made his home with a sister, Mrs. Elter Smoot, and a niece and nephew, Mr. and Mrs. W. N. Smoot of Rising Star since June, 1964, passed away at 8:15 a. m. Sunday, Jan. 31, 1965 after a lengthy illness.

Funeral services were held Monday, Feb. 1, at 2 p. m. in Killingsworth Funeral Chapel with Claud L. Moore, Cook Community Church of Christ, May, Tex., officiating. Burial was in Merriman Cemetery.

He was born Feb. 22, 1881 in Falls County and had been a resident of Mineral Wells for 15 years before moving to Rising Star. Mr. McGlothlin was a member of the Church of Christ.

Surviving are three daughters, Mrs. Opal L. Jones, Mrs. Ola M. Hamilton and Mrs. R. O. Decker, all of Lubbock; a brother, Charles A. of Weatherford; five sisters, Mrs. M. L. Raynes of Weinert, Mrs. Elter Smoot of Rising Star, Mrs. E. Mae Eaton of Ranger, Mrs. J. D. Alexander of Dallas and Mrs. C. L. Gentry of St. Louis, Mo.; five grandchildren and 10 great-grandchildren.

His wife, Sandra, 23, died that day as the result of injuries received, the petition said, and he asked \$65,000; a four-year-old son, Larry Wayne Brett, died six days later from injuries received in the wreck, and \$30,000 is asked; \$4,311.57 for hospital, funeral and other expenses; and \$5,000 is asked for personal injuries to himself. The suit was filed Jan. 23.

In the suit which resulted in a settlement, Brett alleged seven counts of negligence against the Ruby Company, stating specifically that the company did not have flagmen signaling while the sweeper caused the dust.

Ranger '65 MOD Drive Plans Set By Local Groups

Two local organizations Wednesday announced plans for fund-raising campaigns for the 1965 March of Dimes.

The annual mother's house-to-house canvass will be sponsored by the Ranger Jaycee-ettes, one of the community's most dedicated and energetic organizations.

During a meeting held Tuesday night the Jaycee-ettes set Monday, February 15, as the date for the mothers' effort.

Mrs. Phyllis Shinn, chairman, said Wednesday morning that the canvass will be conducted by volunteer women workers both during daytime and evening hours.

Any homes missed will be re-visited one more time, Mrs. Shinn said. Final deadline for contributions, she added, is February 22.

"Parking Tickets" will be placed on vehicles at meters in downtown Ranger all day Saturday, Feb. 13, by members of the Ranger Volunteer Fire Dept. as a unique method of securing contributions for the March of Dimes.

Automobile owners will be invited to place MOD contributions in the "parking ticket" envelopes. The envelopes have already been printed and are ready for use, Fire Chief Ed Willingham said late Tuesday.

Other officers of the Ranger Volunteer Fire Dept. include Leon Trice, assistant chief; Kenneth Bounds, president; Arthur Camacho, secretary; and Walter Henry, fire marshal.

Conserving Resources Is Program Subject

Mrs. P. G. Berry, conservation chairman, presented a program on "Our Heritage of Natural Beauty — National Parks" at a meeting of the Charles Crawford Chapter, DAR, in the home of Mrs. W. D. R. Owen in Eastland last Monday.

Wreck In Aspermont Area Fatal To Local Couple's Grandson; Rites Tuesday

Funeral services for Robert (Bobby) F. Clack, Jr., 24, of Peacock, grandson of Mr. and Mrs. E. B. Patterson of Ranger, were held at 2:30 p. m. Tuesday in Peacock Baptist Church with the Rev. Carl Hudson of Kress officiating. Burial was in Aspermont Cemetery under direction of Littlepage Funeral Home.

Mr. Clack, Peacock oilfield worker, was killed in a one-car accident at about 3:30 a. m. Sunday, one and a half miles west of Aspermont on FM 2211. Mrs. Helen Heffner, driver of the car, was reported in good condition Sunday night in Stamford Memorial Hospital where she is being treated for bruises. Two other passengers, Andy Hays

Officers Seek Identity Of Driver Who Caused Two Ranger Accidents

Police Chief Bill Ogden of the Ranger Police Dept. is seeking information regarding the identity of a couple who caused two accidents on Highway 80 west within the Ranger city limits Saturday morning.

Chief Ogden said the pair forced two cars off the highway. The first vehicle suffered no damage, but the second crashed through a fence about three-fourths of a mile from Prairie Crossing and overturned three times on the Weaver Aishman property.

The second car was occupied by Mr. and Mrs. H. R. Griffin, 650 E. Washington, Shreveport, La. The couple was headed to Abilene to visit Mr. Griffin's mother.

They were hospitalized in Ranger General Hospital where Mr. Griffin received treatment for a broken jaw and other minor injuries, and his wife suffered bruised ribs and cuts. The couple was released from the hospital Sunday morning and left Ranger by bus for Abilene.

Their 1965 model Plymouth was totally demolished in the accident which occurred at 11:45 a. m.

Chief Ogden said the mishap probably would have been fatal for the Louisiana couple, but they were wearing seat belts.

Believed responsible for the two Saturday morning accidents, the Ranger officer said, were a man and a woman in a 1964 or 1965 model white Ford sedan with Eastland County license tags which witnesses say rushed from the scene and headed eastward toward Ranger.

The woman, according to witnesses, was driving the car. With her in the front seat was a man wearing a western hat.

If apprehended, Chief Ogden said, the woman will be charged with leaving the scene of an accident and for reckless driving. It is possible, he added, that the driver of the car was intoxicated.

Any persons having any information regarding the identity of the couple are asked to contact the Ranger Police Department.

B. C. Martin, 61, Former Ranger Resident, Dies

Mr. Bonds Craven Martin of Willis, 61-year-old former Ranger resident, died as a result of burns received in a pipeline explosion near Seabrook, Tex., on Jan. 20.

Funeral services were held Friday, Jan. 22, in the Metcalf Chapel of the Pines and interment followed in the Willis Cemetery.

Mr. Martin, born in Mart, Texas, April 21, 1903, was a pipefitter, and was employed by the Carson Construction Co. The owner, Mr. Carson, was also killed in the accident and two other employees seriously burned.

Mr. Martin is survived by his wife, Mrs. Evelyn Martin of Willis, one daughter, Miss Alma Martin of Willis; one son, Howard Lee Martin of Houston; mother, Mrs. Aza Lee Martin of Grand Prairie; one brother, Fabius Martin of Alvarado and three sisters, Mrs. L. L. Schurman of Grand Prairie, Mrs. Milton Witherspoon of Midland and Mrs. Alice Mays of Odessa.

FROM DENTON Sandra Ailsup, student at North Texas, has been visiting her parents, Dr. and Mrs. David Ailsup, between semesters. I didn't want to wake the children!

EC-65 Site Seminar Tour of County Set to Roll Thursday at 8:30

Optimistic community leaders from Eastland, Ranger, Cisco, Rising Star and Gorman will attend the third of a series of five EC-65 industrialization seminars to be held Thursday.

The seminar project for the day will be a tour and discussion of "industrial sites."

Highlight of the day will be a tour to inspect possible locations for new industry plants in Cisco, Eastland, Ranger, Gorman and Rising Star.

EC-65 is the industrial development pilot project which is being sponsored by East-



County Farm Bureau Launches Special Week

The week of Feb. 8-13 has been officially designated as "Farm Bureau Membership Week" in Eastland County.

The local county farm organization will have a special enrollment drive underway as part of a statewide effort to push Farm Bureau membership in Texas to 100,000 by Oct. 31, President Jack Cozart has announced.

An official proclamation signed by County Judge Scott Bailey called for citizens "to give due recognition to this observance honoring the Eastland County Farm Bureau."

Earlier Gov. John Connally proclaimed the same period as "Farm Bureau Membership Week in Texas." The statewide drive is to be launched with big area rallies Feb. 2 in San Antonio and Feb. 4 in Lubbock and Dallas.

John Love of Ranger is chairman of the local county Farm Bureau Membership Committee. Other volunteers who will be working on the drive are: John Love, Mitchell Campbell, Cyrus Justice, R. L. Ricks, B. T. Graham, Sam Kimmell, Glenn Jordan and Albert Hendricks.

The committee chairman said every farmer and rancher in the county is needed "as a member and a leader" by the Farm Bureau.

"Each of us in agriculture has too great an outlay in our business not to do all that we can to protect our investment in capital, time, and labor," he declared.

The judge's proclamation pointed out the importance of agriculture "to the economic well-being" of the county, and the high standard of living made possible by the "productive efficiency of our farmers and ranchers."

"WHEREAS, agriculture is essential to the economic well-being of Eastland County, our State and the Nation; and

the Thursday morning tour will begin from the office of the Cisco Chamber of Commerce. Cisco Junior College is furnishing transportation for the group.

Following a noon luncheon at the American Legion Hall in Rising Star, three experts on industrial property will participate in a panel discussion on "sites."

Panelists will include Robert L. Shaw, Representative of Watson and Watson Industrial Realtors of Dallas and a member of the American Society of Industrial Realtors; Homer Tanner, Manager of the Brownwood Chamber of Commerce; and L. P. Vinet, Assistant Director of Industrial Development for the Texas and Pacific Railroad.

Also actively participating in the Thursday seminar will be Harry C. Clark, executive director of Texas Industrial Commission, Austin, and Larry Milner, area TIC representative of Abilene.

Funeral services for Mrs. J. T. (Lona C.) Killingsworth, 83-year-old Ranger resident and partner in ownership of Killingsworth Funeral Home, will be held Thursday afternoon at 2 o'clock in First Methodist Church.

The body will lie in state at the church from 1 until 2 o'clock.

Rev. Ray Elliott, pastor of the church, will officiate during the final rites and interment will follow in Evergreen Cemetery with Killingsworth Funeral Home in charge of arrangements.

Mrs. Killingsworth, mother of J. Floyd Killingsworth and a resident of Ranger since the fabulous oil boom era, passed away at her home, 114 N. Marston St., Tuesday morning at 2 o'clock following a long illness.

A short time after arriving in Ranger — then a bustling oil boom city with a population of 30,000 — the late Mr. Killingsworth became a part-

Born Dec. 10, 1881 in Boone County, Ark., she was the daughter of the late Mr. and Mrs. John Thomas Arrington and migrated to frontier Texas with her parents during early childhood.

Mrs. Killingsworth was united in marriage with James Thomas (Jim) Killingsworth on Dec. 27, 1903, in Alvord, Tex. He preceded her in death on May 24, 1931. The couple and their young son, who had been making their home in Haskell following their marriage, moved to Ranger late in 1917.

A short time after arriving in Ranger — then a bustling oil boom city with a population of 30,000 — the late Mr. Killingsworth became a part-

Following the breakfast and a period of fellowship, business matters will be discussed.

All ministers of Ranger are welcome to attend the meeting.

Ministers Will Meet Saturday

The Ranger Ministerial Association will meet for their regular monthly meeting at 7:30 a. m. Saturday in the Regal Cafe.

Final Tribute Thursday For Mrs. J. T. Killingsworth, 83, Longtime Ranger Resident

Funeral services for Mrs. J. T. (Lona C.) Killingsworth, 83-year-old Ranger resident and partner in ownership of Killingsworth Funeral Home, will be held Thursday afternoon at 2 o'clock in First Methodist Church.

The body will lie in state at the church from 1 until 2 o'clock.

Rev. Ray Elliott, pastor of the church, will officiate during the final rites and interment will follow in Evergreen Cemetery with Killingsworth Funeral Home in charge of arrangements.

Mrs. Killingsworth, mother of J. Floyd Killingsworth and a resident of Ranger since the fabulous oil boom era, passed away at her home, 114 N. Marston St., Tuesday morning at 2 o'clock following a long illness.

A short time after arriving in Ranger — then a bustling oil boom city with a population of 30,000 — the late Mr. Killingsworth became a part-

Following the breakfast and a period of fellowship, business matters will be discussed.

All ministers of Ranger are welcome to attend the meeting.

Ministers Will Meet Saturday

The Ranger Ministerial Association will meet for their regular monthly meeting at 7:30 a. m. Saturday in the Regal Cafe.

Following the breakfast and a period of fellowship, business matters will be discussed.

All ministers of Ranger are welcome to attend the meeting.

Ministers Will Meet Saturday

The Ranger Ministerial Association will meet for their regular monthly meeting at 7:30 a. m. Saturday in the Regal Cafe.

Following the breakfast and a period of fellowship, business matters will be discussed.

All ministers of Ranger are welcome to attend the meeting.

Ministers Will Meet Saturday

The Ranger Ministerial Association will meet for their regular monthly meeting at 7:30 a. m. Saturday in the Regal Cafe.

Following the breakfast and a period of fellowship, business matters will be discussed.

The Ranger Times

"Seeking Community Betterment Since 1918"
Established June 1, 1918
Entered as second-class matter at the postoffice at Ranger, Texas under the act of Congress of March 3, 1917.
Published Semi-Weekly—Thursdays and Sundays
By Eastland County Newspapers, Inc.
GROVER C. LEE, Editor

One week by carrier in city	15
One month by carrier in city	65
One year by mail on Ranger RFD Route	3.50
One year by mail in county	4.50
One year by mail in state	4.95
One year by mail out of state	6.50

NOTICE TO PUBLIC—Any erroneous reflection upon the character, standing or reputation of any person, firm or corporation which may appear in the columns of this newspaper will be gladly corrected upon being brought to the attention of the publishers

• CLASSIFIED

- For Sale**
FOR SALE: CACTUS brand portable typewriter, in excellent condition. Call at Eastland, Texas. Army Supply Store, Eastland, 80 1/2
- For Sale**
FOR SALE: Stucco house, 4 rooms, bath, and attached garage. Priced right. O. M. Franklin.
- For Sale**
FOR SALE: All kinds of advertising agencies to give your customers and friends. Call at the Times office.
- For Sale**
FOR SALE: Remington Portable Typewriter, the best bargain in a typewriter. See at Eastland, Texas. Call at Eastland, 116
- For Sale**
FOR SALE: Fresh, whole milk with lots of cream. At Mrs. Ford's Drive, 1/2 mile south of Highway 90, on Power Plant road.
- For Sale**
FOR SALE: 1957 Bel Air Chevrolet, 4-door hardtop, 8 cylinder. A-1 condition. T. R. Craig, 322 Pine, Ranger, 46
- Wanted**
HELP WANTED: Waitresses. Phone MI 7-3177, Ranger Hill.
- Wanted**
WISH a speedy recovery with our "get well" flowers and plants. Ranger Floral, 36-1/2 MI 7-1622.
- Wanted**
WANTED: Responsible party to take up payments on 1963 model, twin needle, fully automatic Singer Sewing Machine. Makes all fancy stitches without using attachments. Original price, \$339.50. Balance, \$119.57. Monthly payments, \$8.50. Call MA 9-1914, 10
- Help Wanted**
HELP WANTED: LVS needed, regular or relief. Apply to Mrs. W. P. Watkins, Western Manor Nursing Home, Ranger, Texas, 47
- Notice**
NOTICE: Income Tax Service, Saturdays, Sundays. Office in the Max Jacoby residence, Highway 30 West. Phone MI 7-1213, Clara Mae Watson.
- Notice**
NOTICE: Holmes Thrift Shop grand opening sale still in progress. Don't miss it. Gorman Hotel, Gorman, Texas, 48
- Notice**
SYMPATHY flowers comfort and console simply and beautifully. Ranger Floral, Phone MI 7-1622.
- Notice**
NOTICE: Save money. Have your tires retreaded for winter wear. Most sizes, \$7.95. One year guarantee. Jim Horton Tire Service, Eastland, Texas, 47
- Notice**
NOTICE: For the newer varieties of pecan and fruit trees, Over twenty rose varieties. Shade trees, Landscape plants. Located halfway between DeLeon and Gorman on Highway 6. Write Womack's Nursery, DeLeon, Texas for free catalog, 48
- Wake Up Nights**
WAKE UP NIGHTS! FOR KIDNEY RELIEF. Take plenty of water. Use regularly. See us for information. 833 Irving Store, NOW at Strawn's Pharmacy, 49
- Breem's Spermeterium**
Chiropractic Clinic
Office Hours 8 to 6
Check Book

The Week Ahead In Ranger

THURSDAY
Lions Club will meet at 12 noon at the Ranger Junior College cafeteria for luncheon and program.
Ranger City Commission meets at City Hall at 6:30 p.m. Old Fellows meet at Odd Fellows Hall at 7:30 p.m.
Masonic Lodge No. 736 will meet at the Masonic Hall at 7:30 p.m. For information call Doyle Gentry, W. M. at MI 7-1366 or Bill Highsmith, secretary, at MI 7-3543.
Ranger Junior College Rangers will be in competition at Temple Junior College Thursday.
The 1920 Club will meet Thursday for their annual business meeting in the home of Mrs. Sula Polstein. All members are urged to be present for this very important meeting.

SATURDAY
Ranger Junior College will play host to Navarro Junior College here at the college gym at 7:30 p.m.
SUNDAY
Attend the church of your choice. You need the church and the church needs you.

MONDAY
The CIO-AFL meets at the Lodge Hall at 7:30 p.m. The Ranger Order of the Eastern Star meets at 7:30 p.m.
TUESDAY
Ranger Volunteer Fire Department meets at 7 p.m.
WEDNESDAY
Elks Club meets for supper and social at 7 p.m. followed by a business meeting at 8 p.m.
Clothing Workshop Planning Meet Set
In the near future Eastland County Home Demonstration Agent Mrs. Beverly Nicholson will conduct a clothing workshop for anyone interested and having a basic knowledge of sewing, she has announced, and it will be free of charge. A planning meeting for the workshop will be held Feb. 11 in the Eastland Texas Electric Service Co. Reddy Room at 2 p.m.
Attend the church of your choice. You need the church and the church needs you.

Rangers To Test Temple Quintet Thursday Night

Coach Ronald Butler's Rangers Jr. College Rangers journey to Temple Thursday for a conference game with Temple College.

The Purple & White eagles go into the battle with a record of four wins against two losses in Texas Junior College Conference competition.

Rangers have a season record of thirteen wins, five defeats, and Coach Butler's roundball crew will be back trouncing the home hardwoods of the RJC gymnasium here Saturday night when they host the Navarro Jr. College Bulls.

A contest with the Tarleton State College junior varsity on Feb. 17 at Ranger is the final scrap listed on the Purple & Whites' regular schedule.

They'll participate in the Region V basketball tournament to be held at Amarillo on March 4, 5 and 6.

SHOP RANGER — FIRST

Ranger Golden Gloves Results

Novice Heavyweight
David Lockwood, Ranger Junior College, defeated Billy Smith, also of RJC, in final. Lockwood won over Mike Elton, RJC.

Other Finals Results
Open 147 lbs. — Pat Brunetti, Abilene, defeated Ross Escobedo, Cisco, and Glynn Carter, Abilene.
High School 118 lbs. — Wesley Grace, Cisco, defeated Johnny Martinez, Ranger.
Novice 126 lbs. — Joe Marshall, Abilene, defeated Lorenzo Christian, Cisco.
Novice 135 lbs. — Santos Martinez, Eastland, defeated Vesulo Lopez, Cisco.
Novice 175 lbs. — Steve Clark, Eastland, defeated Clapper Voss, Ranger Junior College.

SHOP RANGER — FIRST

History of Cemeteries Set By County Group

The marking of Confederate graves will be a coordinated project.

The first meeting of the committee attending this meeting were Mrs. White, Mrs. Murrell, Greenwood, Collins, and Judge Scott Bailey.

Mrs. Killingsworth
(Continued from Page One)

ner in Jones-Cox & Co., a hardware, furniture store and funeral home. Eight years later — in 1925 — the firm was re-organized as Killingsworth-Cox & Co., continued under that title until 1938, and following her husband's passing, Mrs. Killingsworth maintained her partnership in the family — owned firm, now known as Killingsworth's.

Mrs. Killingsworth was a member of First Methodist Church in Ranger. She was a charter member of the Woman's Society of Christian Service of the Ranger church and 10 years ago the local WSCS chapter presented her with an honorary membership for her faithful and dedicated service.

Survivors include one son, J. Floyd Killingsworth of Ranger and a granddaughter, Karen Killingsworth, a senior student at Texas Christian University at Texas Christian University at Fort Worth; and will be G. B. Rush, Arthur Murrell, James Ratliff, Roger Martin, Beaud Anderson, J. Adora Knox, Lloyd L. Bruce, Guston Dixon, J. A. Bates, and Willard Swany.

History of Cemeteries Set By County Group

The marking of Confederate graves will be a coordinated project.

The first meeting of the committee attending this meeting were Mrs. White, Mrs. Murrell, Greenwood, Collins, and Judge Scott Bailey.

Mrs. Killingsworth
(Continued from Page One)

ner in Jones-Cox & Co., a hardware, furniture store and funeral home. Eight years later — in 1925 — the firm was re-organized as Killingsworth-Cox & Co., continued under that title until 1938, and following her husband's passing, Mrs. Killingsworth maintained her partnership in the family — owned firm, now known as Killingsworth's.

Mrs. Killingsworth was a member of First Methodist Church in Ranger. She was a charter member of the Woman's Society of Christian Service of the Ranger church and 10 years ago the local WSCS chapter presented her with an honorary membership for her faithful and dedicated service.

Survivors include one son, J. Floyd Killingsworth of Ranger and a granddaughter, Karen Killingsworth, a senior student at Texas Christian University at Texas Christian University at Fort Worth; and will be G. B. Rush, Arthur Murrell, James Ratliff, Roger Martin, Beaud Anderson, J. Adora Knox, Lloyd L. Bruce, Guston Dixon, J. A. Bates, and Willard Swany.

RHS BULLDOGS

(Continued from Page 1)

made it a clean sweep for Eastland 34-29.

James Whitehead was high pointer with 31.

Eastland	16	18	19	61
Banner	17	12	17	58
EASTLAND (61)	L. Wilson	1	13	
Trouthead	10	8	H. Wilson	1
10-2	M. Miller	4	12	
23	15	41		

RANGER (58) — Monroe 1 0-3; Weston 3 0-6; McGee 13 2-36; Besteria 2 0-4; Kennedy 7 2-14; Pearson 2 0-4. Totals 23 2-58.

WATCH REPAIR SERVICE

DON ERVIN
Jeweler
Diamonds - Watches
GIFTS
307 Main Ranger
We Buy Old Coins

TOWN TALK

(Continued from Page One)

W. Pierce of Gordan, Mr. and Mrs. Earl Horton, former Ranger residents, have purchased with the moving here in the near future. Horton is a retired employee of the Shell Oil Company. Mr. Horton recently moved here from Belton and purchased the Arthur Derfback home at 712 Sixth St. Lubbockfield is employed by Lone Star Producing Co.

Peanut production in the United States has reached the million ton level for the first time in history, according to Ross Wilson, manager of the Southwestern Peanut Growers Association at Gorman.

And in Texas, 125,000 tons of peanuts were harvested from 32,000 fewer acres than in 1963, he said.

County farmers only got to plant 57 percent of their allotted acreage this past season because of the lack of rain, the total new business.

State Plans Big Ad Program To Attract Tourists

AUSTIN — Utilizing an already favorable image as a prime winter vacation destination, Texas this month moves to further consolidate its national position and win new business.

Primary tool in its campaign is a six-week winter advertising schedule to attract snowbound Midwesterners.

The Texas Tourist Development Agency, which will launch the campaign in mid-January, said the program marks two "firsts" for Texas: the first time the state has formally moved to gain its share of the burgeoning winter vacation market and the first time it has used radio to tell its story.

Importance of the step was emphasized by Gov. John Connally upon whose recommendation Texas' first travel advertising program was authorized by 1963 Legislature in September-December survey by the Gallup Poll finds that Texas ranks fourth among the 50 states in the frequency with which it is mentioned as a destination by Americans planning winter vacations.

"The study revealed that only Florida, California and New York City (including New York) rank higher than Texas. This is indeed gratifying."

"At the same time, however, it emphasizes the further gains we can expect through active promotion of our fine winter climate. If Texas has achieved fourth place in the race for winter visitors without any effort on the state's part, we can logically expect far greater results with intelligent promotion."

TTDA said it will concentrate on five key Midwestern markets in its \$12.345 campaign: Chicago, St. Louis, Cleveland, Cincinnati and Detroit.

production in the county is expected to be down, he pointed out.

The enormous national post-crop represents revenue of about \$24 million, Wilson said, and he guessed Eastland County's crop revenue to be between a million and a half to two million dollars.

In emphasizing the nutritional value of the peanut, Mr. Wilson also pointed out that the national per capita consumption of peanuts has increased to 7.1 pounds per year, which benefits the peanut raising economy.

LADIES of the First Christian Church will have a rummage sale from 10 a.m. to 4 p.m., Saturday, February 6, in the Marston Building. Proceeds will go to the Music Department of the church.

MR. J. T. ALEXANDER of 102 N. 7th St., Lamar, Colo., writes to ask if anyone in Eastland County can supply him information regarding "the Bingham family that was killed by the Indians in 1892." If you happen to know or remember anything about this incident but held appreciate hearing from you.

FEBRUARY 21-28 will be 1965's National Brotherhood Week, sponsored by the National Conference of Christians and Jews.

Appropriate with that event is this common guide for 2 1/2 billion followers of the eight major religions, a total of three quarters of the world's population.

BRAHMANISM: "This is the sum of duty; do naught unto others which would cause pain if done unto you."

BUDDHISM: "Hurt not others in ways that you yourself would find hurtful."

JUDAISM: "What is hateful to you, do not to your fellow man. That is the entire law, all the rest is commentary."

CONFUCIANISM: "There is one maxim of loving kindness: do not unto others what you would not have them do unto you."

TAOISM: "Regard your neighbor's gain as your own gain, and your neighbor's loss as your own loss."

ZOROASTRIANISM: "That nature alone is good which refrains from doing unto another what he would do to himself."

CHRISTIANITY: "All things whatsoever ye would do to others, do ye even so to them; for this is the law and the prophets."

ISLAM: "No one of you is a believer until he desires for his brother that which he desires for himself."

Well, the old Ranger area ground hog came out of his hole Tuesday — Ground Hog Day — saw the sun and his shadow and scurried back to bed.

MATTRESSES
• New and Renovated.
• Choice of Firmness.
• Choice of Ticking.
• New Innerspring Unit.
• Cleaned, Felted Cotton.
• New Mattress guarantee

WESTERN
MATRESS CO.
Box 5238 — San Angelo
In Ranger Call MI 7-3122

REAL BUYS IN GOOD USED CARS!

Tom Cat Camper, Regu-lar \$798 new. Our price only ----- **\$398**

1962 Cadillac Town Sedan. Black. Like new. Only ----- **\$2950**

1962 Oldsmobile. Power brakes, power steering, factory air. 34,000 actual miles. **\$1295**

1963 Ford Galaxie—power steering, factory air. V-8. Only ----- **\$1725**

1961 Pontiac Catalina — power steering, power brakes, factory air. For sale at ----- **\$1250**

1961 Chevrolet Pickup — Half ton. ----- **\$695**

We don't meet competition — we make it!

BAGWELL
MOTOR COMPANY
Phone MI 7-3357
RANGER, TEXAS

GIFTS FOR THE HOME!

VALUES
FINE FURNITURE

CARPETS - APPLIANCES

PERSONALIZED PAYMENT PLANS
No Carrying Charges on Furniture and Carpets
For One Full Year. Free Delivery, of Course!

Ranger Furniture Exchange
"BRASHERS"
123 N. Rock Ranger
Phone MI 7-1601

DON'T STRAIN YOUR POCKETBOOK

Our convenient Premium Payment Plan allows you to get the best — the protection you need when you need it — and pay for it by the month, just as you pay for utilities. More and more of our clients are finding that this plan really helps. Call us for details.

"I Want to Be YOUR Insurance Man"
DAVID D. PICKRELL
May Insurance Agency
Insurance
Real Estate
MI 7-3582

Free Estimates On A New ROOF

Or Repair your old Roof Residential & Commercial

Eastland - Ranger Roofing Co.
Mobile Squires
Ph. MA 9-2370 Eastland.

EXPERT TELEVISION REPAIR SERVICE IN RANGER ON TUESDAYS & FRIDAYS

All Makes and Models
Reliable Workmanship
Quality Replacement Parts

Whitenton TV Service
Stephenville
Call I & J Supply Co.
Ranger — MI 7-1577

So Sorry

Many a well-to-do man has been sorry. How many a man has been sorry for not having a better way of making money. It could be a big money. It could be a big business. It could be a big opportunity.

There is a possibility. You can make money. You can make a big money. You can make a big business. You can make a big opportunity.

There is a possibility. You can make money. You can make a big money. You can make a big business. You can make a big opportunity.

YOUR Insurance AGENT

Insurance Agency

So Sorry

Many a well-to-do man has been sorry. How many a man has been sorry for not having a better way of making money. It could be a big money. It could be a big business. It could be a big opportunity.

There is a possibility. You can make money. You can make a big money. You can make a big business. You can make a big opportunity.

There is a possibility. You can make money. You can make a big money. You can make a big business. You can make a big opportunity.

So Sorry

Many a well-to-do man has been sorry. How many a man has been sorry for not having a better way of making money. It could be a big money. It could be a big business. It could be a big opportunity.

There is a possibility. You can make money. You can make a big money. You can make a big business. You can make a big opportunity.

There is a possibility. You can make money. You can make a big money. You can make a big business. You can make a big opportunity.

WORTH FOOD MART

The SURE SIGN OF QUALITY!

Prices Effective: Feb. 4 thru Feb. 6, 1965

Special!!

DEL MONTE
Yellow Cling, Sliced or Halves

PEACHES
4 No. 2 1/2 CANS \$1.00

CLIP AND SAVE!

50 BONUS S&H Green Stamps
With this Coupon & Purchase of
(4) No. 2 1/2 Cans Del Monte
Yellow Cling PEACHES
Void After Feb. 6, 1965



WORTH FOOD MART

Special!!

DEL MONTE
W. K. or Cream Style Golden

CORN
6 303 CANS \$1.00

CLIP AND SAVE!

50 BONUS S&H Green Stamps
With this Coupon & Purchase of
(6) No. 303 Cans Del Monte
GOLDEN CORN
Void After Feb. 6, 1965



WORTH FOOD MART

Special!!

DEL MONTE
FRUIT

COCKTAIL
5 303 CANS 99c

CLIP AND SAVE!

50 BONUS S&H Green Stamps
With this Coupon & Purchase of
(5) No. 303 Cans Del Monte
FRUIT COCKTAIL
Void After Feb. 6, 1965



WORTH FOOD MART

CLIP AND SAVE!

50 BONUS S&H Green Stamps
with this Coupon and Purchase of
(4) No. 1 1/2 Cans Del Monte
Chunk Style Tuna 4 for \$1
Void After Feb. 6, 1965

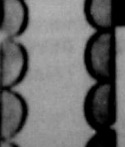

WORTH FOOD MART

CLIP AND SAVE!

50 BONUS S&H Green Stamps
with this Coupon & Purchase of
(3) 46-oz. Cans Del Monte
Tomato Juice 3 for \$1
Void After Feb. 6, 1965



WORTH FOOD MART

CLIP AND SAVE!

50 BONUS S&H Green Stamps
with this Coupon & Purchase of
(4) 20-oz. Btls. Del Monte
Catsup 4 for \$1
Void After Feb. 6, 1965



WORTH FOOD MART

CLIP AND SAVE!

50 BONUS S&H Green Stamps
with this coupon and purchase of
(3) No. 1 1/2 Cans Del Monte
Sliced Pineapple 3 for 69c
Void After Feb. 6, 1965



WORTH FOOD MART

CLIP AND SAVE!

50 BONUS S&H Green Stamps
with this coupon and purchase of
(1) No. 1/2 Can Del Monte
Red Salmon can 65c
Void After Feb. 6, 1965



WORTH FOOD MART



DEL MONTE ROUND-UP

Cooked HAMMS

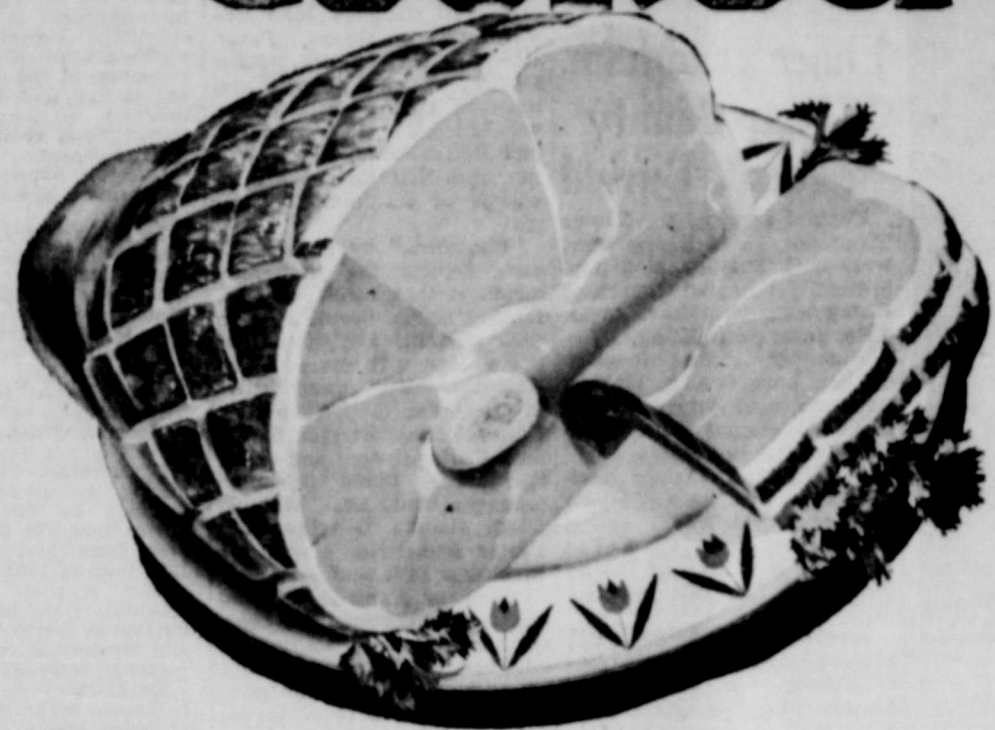

Swift's Premium
14 to 16 - Lb. Avg. Wt.

SHANK
HALF
WHOLE
Pound

45

BUTT
HALF
49c

CLIP AND SAVE!

50 BONUS S&H Green Stamps
With this Coupon & Purchase of
(1) 12-oz. or (2) 6-oz. Cans
SNOW CROP ORANGE JUICE
Void After Feb. 6, 1965

WORTH FOOD MART

SLICED BACON Swift's Ori'ole 1-lb. Pkg. **49c**

FRANKS Swift's Premium Lb. **49c**

BONELESS CHUCK Lb. **69c**

PIZZA PIE 12-in. Size **79c**

BREEZE Detergent Giant Box **59c**

DETERGENT Giant Box **49c**

ARM ROAST Shoulder Lb. **59c**

PORK SAUSAGE Lb. **33c**

FISH STEAKS 10-oz. Pkg. **39c**

COFFEE Folger's 2-lb. All Grinds Can **\$1.59**

SHORTENING Food Mart 3-lb. Can **55c**

SHORTENING Snowdrift 3-lb. Can **59c**

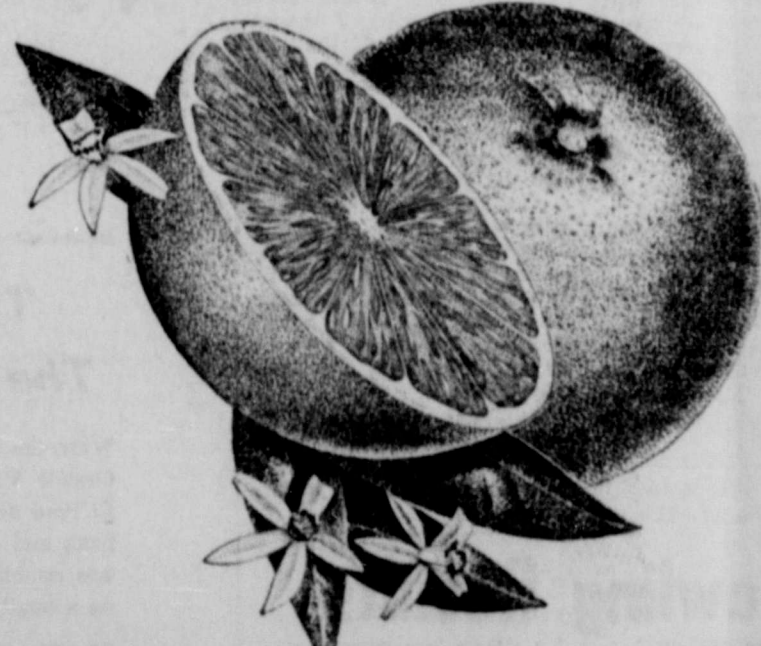

NAVEL ORANGES
California SUNKIST

Lb. **15c**

DINNERS El Chico Frozen Ea. **39c**

DINNER ROLLS 7 1/2-oz. Size **49c**

SARA LEE Frozen 5-oz. Size **59c**

EGG SHAMPOO 16-oz. Size **49c**

CREME RINSE 16-oz. Size **49c**

FILLER PAPER 225 Sheets **29c**

APPLES 4-lb. Cello Bag **49c**

Granefruit Texas Ruby Red 5-lb. cello **49c**

Pascal Celery Large Stalk **19c**

Fresh Carrots 2-lb. Cello **19c**

Green Cabbage Fresh Firm Heads Lb. **5c**

Yellow Onions 3 Lbs. **19c**

Rutabagas Waxed Lb. **8c**

Special!!

DEL MONTE
CUT GREEN

BEANS
3 303 CANS **79c**

CLIP AND SAVE!

50 BONUS S&H Green Stamps
With this Coupon & Purchase of
(3) No. 303 Cans Del Monte
CUT GREEN BEANS
Void After Feb. 6, 1965



WORTH FOOD MART

Special!!

DEL MONTE
EARLY GARDEN

PEAS
5 303 CANS **\$1.00**

CLIP AND SAVE!

50 BONUS S&H Green Stamps
With this Coupon & Purchase of
(5) No. 303 Cans Del Monte
EARLY GARDEN PEAS
Void After Feb. 6, 1965



WORTH FOOD MART

Eastland County Official Ends Long, Varied Career

By HELEN MURRELL
"Yes, I retired January 1, but I'm still working every day, trying to get all the yearly reports in, as well as the final report of my last four-year term."

This statement was made by J. C. Allison, who at age 82, has finally decided to retire from a long and varied career.

14 Years Service

His last post was that of tax assessor - collector for Eastland County. He is winding up 14 years in the courthouse, where he started as chief deputy for the then tax assessor-collector, Stanley Webb.

When Webb resigned the post, Allison was appointed for the remainder of that term and later won two four-year terms in the county elections.

Joseph Carroll Allison was born in Eastland County, four miles east of Carbon, on November 24, 1882, son of the late Mr. and Mrs. Redmond Allison, farmers.

He first attended school at the now extinct Bear Springs School. "I always wanted to be a school teacher, and when I finished the rural, ungraded school, my father promised me and my brother \$225.00 each for further schooling, if we would help him make a cotton crop."

"Well, everything seemed against us and in the early fall we picked exactly one bale of cotton from 71 acres. Later rains made the cotton grow and we later harvested 30 bales."

"My brother and I were off to Sam Houston Normal Institute in Huntsville, and I got my two year certificate and then a permanent certificate to teach and taught my first school in Hamilton County."

"In Comanche County I taught in a rural school and two of my students are now prominent Eastland County citizens: T. E. Richardson, Eastland druggist and store owner, and the former Fannie Cannon, now the wife of Judge Elzo Bean and living in the southwest of Eastland County."

His first teaching in Eastland County was done at a school — "I can't remember the name" — about halfway between Sipe Springs and May.

Also Attended UT
He later attended the University of Texas for two years, furthering his teaching preparation, but never getting a degree.

He taught in Dickens and after marrying Edna Adkins, they both taught in Alton, near Dickens. She died in 1921, leaving him with two sons, Carroll, who died in California in 1964 and Joe Winston, now a Baptist preacher, living in Clarendon.

In 1922 he married Lillie May Shelburne in Abilene. They have seven children: Mrs. W. S. Dikes of Irving; John Allison, a chemical engineer for El Paso Natural Gas Co. in Farmington, N. M.; Mrs. W. L. Foster of Eastland; Rev. Grady Allison of Baytown; Nelson T. Allison, principal of Gonzales Elementary School in Odessa; Mrs. Bill Beatty of Robert Lee; and Rev. James C. Allison of Loving.

Two of the Allison sons are



J. C. ALLISON
... he'll take it easy

Baptist ministers, the husband of one daughter is a Baptist minister and the husband of another daughter is a Christian Church minister.

The entire Allison family has been active members of Baptist churches and Mr. and Mrs. Allison are now members of Bethel Baptist, where he teaches the Sunday School Class for men 45 years of age and older.

Formerly at Breck
Before moving back to Eastland County, Allison was principal of Breckenridge High School for two years and superintendent five years.

In 1911 he, with a partner, bought the Eastland Chronicle and he worked as a newspaper-man for one year. He had done newspaper work while at the U of T.

"The paper just wouldn't make enough to support two families so I started back at other work. I kept my interest in the paper for eight years, but sold it when I was appointed principal of Eastland High School in 1919 at a salary of \$2,000 per year."

During the summer of 1922, he taught at Simmons College, (now Hardin - Simmons University.)

Following seven years at Eastland High as principal and math teacher, he became secretary - treasurer of a paving and pipeline construction company.

Then the depression days came and there were years of bookkeeping for different firms in Eastland; several at a time.

Some of these jobs included city tax assessor and collector; 14 years with International Harvester dealers. These various jobs brought him along to the chief deputy's spot in the county tax assessor - collector's office 14 years ago.

EASTLAND THEATER GROUP TO PRESENT ONE-ACT PLAYS

The lights go on and the curtain goes up at 8 p. m. Friday at the Eastland Elementary School Auditorium stage for the Eastland Civic Theatre's "Evening of One-Acts."

Ticket sales have been brisk and attendance is expected to be good for both the Friday and Saturday evening performances.

Three one-act plays will be presented each evening and a bounty of mirth and entertainment is assured. Director and designer for the

event is Mrs. Virginia W. Russell. Margie Chaney is in charge of makeup.

To be seen are "The Dear Departed," "Playgoers" and "Sparkin'" — starring Eastland residents in makeup and costumes. The Civic League and Garden Club is sponsor.

"The Dear Departed," written by Stanley Houghton, concerns two families of a lower middle class district town, grieving the loss of their father and making haste to divide his belongings.

Its cast includes Jean Edwards, Tom Staggs, Patsy Maloney, Dick Dixon, Mike Collins, Lana Parks and Shannon Wilson. Wilma Wayne Hunt is stage manager and Betty Parks, Nettie Wilson and Nell Carter are in charge of costumes for this play.

"Playgoers," by Arther Pintero, depicts the humorous incidents that result when a London couple decide to give their servants a night out at the theatre. It stars Mary Watson, Jack Germany, Olivia Carothers, Melva Rogers, Nancy Mahan, Bernice Stephens, Carla Boney and Jack Carothers. Dixon is stage manager and Mrs. Milburn Long, Juanita Langlitz, Nell Carter and Betty Parks are in charge of costumes.

"Sparkin'" by E. P. Conkie, is a delightful little comedy about small-town people and has to do with a timid young man who goes courting, but is unable to come to the point until Ganny teaches him how to become a man. It features Modell Gann, Annette Pierson, Kathy Stevens and Bill Herridge. Stage manager is Wilma Wayne Hunt and costumes are by Tommie Foster and Edna Chapman.

First dress rehearsal was held Tuesday evening and make-up and costume was the order of the day Wednesday evening.

With flu raging through the town, the theater group is rather "holding its breath," but promises "the show will go on" both Friday and Saturday evenings.

Sickness Declines After Siege Closes Eastland Schools

The flu-like illness which has put so many Eastland people to bed this week is slowly easing off, an Eastland physician said at mid-week.

With the height of the attacks reported during the weekend, the number of ill was near-epidemic stage and closed Eastland schools Monday morning, at least through Wednesday. There were 122 students absent Friday and almost 160 absent Monday morning.

Fewer cases were being reported at mid-week and the ill were regaining strength, the physician said. Symptoms are headache, fever, cough, sore throat and upset stomachs.

Hospitals throughout the county were full and physicians were urging restraint in exposure and careful personal care.

Elmer Trantham, 34-Year County Resident, Buried

Funeral services for Elmer Trantham, 74, of Rising Star, were held Tuesday at 2 p. m. in the First Baptist Church of Rising Star, with Rev. A. D. Kyle, pastor, officiating.

Trantham, retired pipeline worker, born Oct. 9, 1890 in Arkansas, died Saturday, 9:30 p. m., in Veterans Administration Hospital in Temple.

An Eastland County resident since 1931, he was a veteran of World War I and a member of the Baptist Church. He married Josie Estell Feb. 14, 1934 in Coleman.

Survivors include his wife; three brothers, Earl and Edd of Wilmer, Ark. and Guy of Stephenville; two sisters, Mrs. Viola Wall of Monticello, Ark. and Mrs. Berna Burnett of Ashland, Mo.

3 From County Attend Dentist Meeting At SMU

Dr. J. H. Caton and John Ernst of Eastland and John Love of Ranger were guests in the home of Dr. S. R. Parks in Dallas last weekend.

Saturday they attended the 10th annual all-day session of the Texas Section of American College of Dentists. Mr. Parks was master of ceremonies.

About 100 dentists and guests from across Texas attended the meeting in the Humphrey Lee Student Center, Southern Methodist University.

Guest speakers were Otto Passman, U.S. Congressman from the 5th District of Louisiana and A. Royce Stout, L.L.B., District Judge 40th Judicial District of Texas. Mr. Passman, chairman of the House Appropriations Committee's Sub Committee of foreign operations, spoke on "Foreign Aid and Our Dwindling Finances" and Mr. Stout spoke on "Judicial Usurpation of Power by the United States Supreme Court."

A luncheon and musical program was held at noon.

VISITS PARENTS

Butch Owen student at North Texas, visited his parents, Mr. and Mrs. Maurice Owen, last week between semesters.

Average growing season in Eastland County is 228 days.

Bowling Results

LADIES TUESDAY NIGHT LEAGUE January 26, 1965

	W	L
Altman's	128	40
Koen Salvage	112	56
KERC	194	64
Scott's Bait House	98	70
Johnson Appliance,		
Ranger	95	73
Spot Cafe, Cisco	82	86
Modern Dry Cleaners	78	90
Poe Floral	74	94
Central Drug	66	106
Hollywood Vassarette No. 1	68	100
Hollywood Vassarette No. 2	55	113
Fiesta Bowl	46	122
High Team 3 Games		
Altman's	2287	
Hollywood Va. No. 1	2227	
Poe Floral	2203	
High Individual 3 Games		
Eula Smallwood	507	
Colene Pennington	496	
Jane Carter	479	
High Team Game		
Altman's	799	
Poe Floral	770	
Koen Salvage	768	
High Individual Game		
Colene Pennington	210	
Eula Smallwood	183	
Mary Crenshaw	181	

LADIES WEDNESDAY NIGHT LEAGUE January 27, 1965

	W	L
Scott's Bait House	103	57
Fiesta Flips	90	70
Fiesta Bowl	80	80
Rutherford Chevrolet,		
Cisco	77	83
Anderson Chevrolet,		
Ranger	70	90
Frozen Food Locker,		
Ranger	60	100
High Team 3 Games		
Anderson Chevrolet	1825	
Fiesta Flips	1758	
Rutherford Chevrolet	1649	
High Individual 3 Games		
Louise Jordan	506	
Mona Christian	476	
Peggy Beck	446	
High Team Game		
Fiesta Flips	661	
Anderson Chevrolet	623	
Rutherford Chevrolet	598	
High Individual Game		
Louise Jordan	235	
Mona Christian	187	
Polly Horton	165	

Guadalupe Peak in the northwest corner of the state is the highest point in Texas with an elevation of 8791 feet.

March of Dimes Reports Drop In 'Water on the Brain' Deaths

Of all birth defects, one of the most shocking and dangerous is hydrocephalus.

This is an affliction characterized by an enlarged and usually misshapen head, caused by the pressure of blocked fluid accumulating in the infant's brain.

Unless this pressure is relieved, severe hydrocephalus can result in death or lifelong blindness or mental retardation.

But a great deal of progress has been made in combating this disease. The National Foundation-March of Dimes points out that the infant death rate in the United States from hydrocephalus is falling substantially. However, an immediate word of caution: This reduction in the death rate is not to say that there is any decrease in the number of babies born each year with hydrocephalus.

What is happening is that many more of them are surviving.

In this country, the annual total of infants now born with water on the brain (another way of defining hydrocephalus) is estimated at more than 15,000. Of these, 8,000 are stillborn or die before the age of one month.

Appalling as that total is, hydrocephalus accounts for far fewer infant deaths than occurred only a few years ago.

For instance, the death rate during the decade 1953-1962 declined by one-third. This means that 579 fewer infants died from hydrocephalus in 1962 than in 1953.

What accounts for this extraordinary and heartening reduction in deaths from a dread and mysterious condition that predates recorded history?

Dr. Martin P. Sayers, a widely known authority on hydrocephalus and a neurosurgeon at the March of Dimes Birth Defects Center, Children's Hospital, Columbus, Ohio, attributes the drop in the mortality rate to two factors. "The first," he explains, "is that fewer parents nowadays attempt to cover up the birth of a defective baby. A def-



HEAD CIRCUMFERENCE of child with water on the brain is measured by Dr. Martin P. Sayers, neurosurgeon, at March of Dimes Birth Defects Center, Children's Hospital, Columbus, Ohio.

inite reform in attitudes toward birth defects has been brought about in quite recent years by potent and constant doses of public education.

"The second factor is the recent and substantial improvement in the techniques of 'shunt' surgery. In this area there are refinements every year. There are fewer complications such as clogging in the shunt tube in the head and infections arising from it. In general, too, we are now able to operate earlier on these babies before the accumulating pressure damages both sight and intellect and endangers the infant's life."

"Shunt" surgery in hydrocephalus means the insertion of a fine plastic tube into the brain cavity passage where the circulating fluid is "dammed" so that it flows away harmlessly into the blood stream and thus relieves the pressure on the optic and other nerves.

A specialist in this delicate technique, Dr. Sayers has performed about 1,000 such shunts.

"Let me say that contributors to The National Foundation-March of Dimes deserve the gratitude of the medical profession, as well as that of present and future parents, for making possible greatly expanded teaching in this field through medical school grants," Dr. Sayers declared.



Mission of Ysleta by E. M. Schiwetz

THE MISSION OF YSLETA

The Church that changed sides!

When the Indians revolted against Spanish rule in 1681-2 in the upper Rio Grande Valley in New Mexico, refugees sought safety at the mission at El Paso del Norte (now Juarez). One group settled on the Mexican river bank and named its community Ysleta del Sur (South). This settlement was established in 1681 and a mission was completed the following year on a small island in the Rio Grande.

The Rio Grande changed its course and the site is now in Texas. Ysleta and its mission are generally given the distinction of being the oldest permanent settlement in Texas... truly a church that changed sides!

CHOOSE THE SIDE OF FREEDOM...with U. S. Savings Bonds!

Thus, Ysleta del Sur, the refuge of the oppressed, became the earliest of settlements to identify itself with a brave, new land of freedom.

Today, millions of Americans choose the side of freedom and they do something about it — by purchasing U.S. Savings Bonds.

Every dollar you invest in Savings Bonds gives Uncle Sam exactly that much help in the vital task of safeguarding liberty for yourself and your family. Buy Savings Bonds at your bank or on the payroll savings plan where you work.

Keep Freedom in Your Future with

U. S. SAVINGS BONDS

For free information on the sights and vacation spots of Texas, write TEXAS TOURIST DEVELOPMENT AGENCY, Box 11, Capitol Station, Austin, Texas.

WE PAY YOU TO SAVE WITH US



Piggy banks are a good place to save — if you're saving small change. But when that change grows into dollars, it's time to put your money in one of our savings accounts. Here, it will not only be safely insured up to \$10,000, but your money will also earn for you at a big 4 1/2% rate of interest. OPEN YOUR SAVINGS ACCOUNT TODAY AT

FEDERAL SAVINGS & LOAN ASSN.

204 Main RANGER MI 7-1611

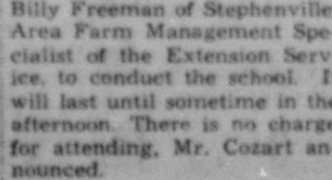

Due to income tax returns and social security records, accurate farm and ranch records are more important than ever before, he added. A supply of farm record books will be available, and the beginning and ending inventory of farm record keeping will receive special attention.

The hand used in measuring height of horses is four inches.

County Peanut Crop Yields Just Under 20 - Bushel Acres

Eastland County's 1964 peanut crop totals 14,083,423 pounds for just less than a 20-bushel per-acre yield, Gilbert Meredith, Agricultural Stabilization Conservation Committee manager, has announced.

A total of 23,585 acres, or 57 per cent, of the allotted acreage was planted in 1964, he said.

Average poundage is 597 in 1964, compared to an average of 520-pounds per acre, also just under 20 bushels to the acre in 1963, he said.

This harvest came from 525 farms in the county, Meredith pointed out.

Peanut producers in the Southwest area have harvested and marketed a record high yield of peanuts, according to the Southwestern Peanut Growers Association, with figures up through mid-January, showing a total of 125,174 tons in Texas. In 1962, yield was 613 pounds (over 20 bushels) per acre, from 29,402 acres.

Bi-County P-TA Friday To Hear Dr. Treadwell

Eastland-Callahan Bi-County Council of P-TA will meet Friday, Feb. 5, at 9:30 a.m. in the First Baptist Church Fellowship Hall in Eastland.

Dr. M. A. Treadwell, Jr. will be the featured speaker and his subject will be "The Thorny Child."

Everyone, especially those with children in school, is urged to attend.



S/Sgt. R. H. SANDERS Assumes Duties As AF Recruiter

The new Air Force recruiter for Eastland and surrounding area is Staff Sergeant Robert H. (Sandy) Sanders, who assumed his new duties Jan. 11 of this year. His regular office hours are from 8 a. m. to 5 p. m., Monday through Friday, and Saturdays until noon in the Post Office Building of Abilene.

Linda Noth — "Summertime," Italian food, "Mr. Novak," composing songs, Fury, University of Texas; Don Hartsfield — "Thou Shall Not Steal," chocolate pie, "The Addams Family," bowling, '57 Chevy, Texas Tech.

Catherine Stroud — "Making Whoopee," pizza, "Shindig," dancing, Jaguar XKE, University of Texas; Larry Herrington — "Fancy Pants," steak, "The Virginian," chas in ggirls, G. T. O., University of Texas; Robby Robinson —

"Wolverton Mountain," pizza, "The Munsters," sleeping, '57 Chevy, Texas Tech; Mary Sue Twyman — "King of the Road," Swiss steak, "The Man From N.C.L.E.," riding in Mustangs while listening to "King of the Road," Mustang, North Texas.

Denise Huling — "Last Kiss," Creole fudge cake, "Shindig," dancing, 1963 Volkswagen, Tarleton State; Celeste Scott — "Endless Sleep," fried chicken, "Shindig," traveling, S.M.U.

COUNTY TREASURER'S REPORT QUARTER ENDING DECEMBER 31, 1964

FUNDS	Balances 9-30-1964	Quarterly Receipts	Quarterly Disbursements	Balances 12-31-'64
Jury Fund	1,888.48	8,257.95	2,570.86	7,575.57
Road and Bridge Fund	48,816.56	26,689.84	45,868.98	29,637.42
Lateral Road & Bridge, Co. Wide Road & Bridge, Precinct No. 1	4,081.35	10,000.00	2,266.57	11,814.78
Lateral Road & Bridge, Pct. No. 1	11,087.52	0	6,190.98	4,896.54
Road & Bridge, Precinct No. 2	928.82	10,000.00	5,080.53	5,848.29
Lateral Road & Bridge, Pct. No. 2	6,580.83	0	6,312.95	267.88
Road & Bridge, Precinct No. 3	8,260.44	10,000.00	7,527.29	10,733.15
Lateral Road & Bridge, Pct. No. 3	8,396.07	0	5,865.84	2,530.23
Road & Bridge, Precinct No. 4	3,782.01	10,106.22	7,022.68	6,865.55
Lateral Road & Bridge, Pct. No. 4	17,430.47	0	4,693.54	12,736.93
General Fund	21,753.93	107,473.69	60,649.49	68,578.13
Permanent Improvement Fund	3,144.54	0	0	3,144.54
Officers' Salary Fund	32,625.57	59,910.87	27,285.50	0
Road and Bridge Sinking Fund	15,234.68	11,564.29	446.25	26,352.72
County Farm Fund	3,630.17	205.21	48.00	3,787.38
Withholding Tax Fund	1,615.90	4,840.50	4,844.20	1,612.20
Social Security Tax Fund	8,048.67	3,835.66	4,201.40	7,682.93
Fortune Life Insurance Fund	0	173.88	173.88	0
Western Republic Life Ins. Fund	0	81.70	81.70	0
Blue Cross — Blue Shield Group Ins.	0	1,944.48	1,944.48	0
Grand Total All Funds	132,054.87	265,084.29	193,074.92	204,064.24

* Denotes Deficit

BONDED and WARRANT INDEBTEDNESS:

R & B Refunding Bonds — 1951	7,000.00
R & B Refunding Bonds — 1953 (1)	12,000.00
R & B Refunding Bonds — 1953 (2)	7,000.00
Warrants — Precinct No. 1, 1961	4,000.00
Warrants — Precinct No. 1, 1962	9,000.00
Warrants — Precinct No. 1, 1964	10,000.00
Warrants — Precinct No. 2, 1963	10,800.00
Warrants — Precinct No. 2, 1963	10,948.80
Warrants — Precinct No. 3, 1961	3,000.00
Warrants — Precinct No. 3, 1963	3,750.00
Warrants — Precinct No. 4, 1963	6,785.00
Warrants — Precinct No. 4, 1963	5,000.00
	89,283.80

On this the 25th day of January, 1965, the Commissioners Court of Eastland County, Texas, compared and examined this quarterly report of Ellen Justice, Treasurer of said county for the period beginning Oct. 1, 1964 and ending December 31, 1964 and found same to be correct.

her 31, 1964 and found same to be correct and theresspective amounts to have been received and paid out since the preceding report.

(Signed) SCOTT BAILEY County Judge
 L. J. COLLINS Commissioner Precinct No. 3
 DANNY WOODS Commissioner Precinct No. 1
 GLENN JUSTICE Commissioner Precinct No. 2
 CLARENCE B. DILL Commissioner Precinct No. 4

LACASA NEWS

By MRS. D. B. RANEY Thursday, Mrs. Doris Gates of Irving, Texas brought her father, Mr. P. V. Watson, of Louisiana to visit her brother, Wilcox Watson and family. Mrs. Gates returned to her home. Mr. Watson stayed for a longer visit. Sunday, Wilson took Mrs. Watson to Houston for her regular treatments at the Anderson Hospital. His father accompanied them to Houston to visit his sisters there.

Mr. and Mrs. Kenneth Mitchell visited relatives at Temple over the weekend.

Mr. and Mrs. Zelma Herrington visited her father, Mr. McNabb, at Hollis, Okla. over the weekend. Mr. McNabb has been ill. They were accompanied by Mr. and Mrs. Clark McNabb of Ranger.

Mr. and Mrs. A. O. Templeton had as visitors Saturday and Sunday their son and wife, Mr. and Mrs. Carlton Templeton and the granddaughters, Carla and Karen.

Mr. and Mrs. D. B. Raney visited their daughter, Mr. and Mrs. J. H. Gorrell and children at Fort Worth Saturday and Sunday. While there her sister, Mrs. Susie Smith, and niece, Mr. and Mrs. Bill Harris and children, visited them at the daughters home.

Mrs. H. L. Caraway and Mrs. A. O. Templeton visited their uncle, Richard Bradford, at South Bend Monday.

Last week Mrs. Cordia Lambert had as visitors Mr. and Mrs. Roger Q. Evans and Miss Charlie Lambert of Baird. The women are Mrs. Lambert's sisters-in-law.

Mr. and Mrs. Ben Miller and children, Larry, Roy, and Darla of Eastland visited his parents, Mr. and Mrs. R. E. Miller Sunday.

Mr. and Mrs. H. E. Martin of Abilene visited her sister, Mr. and Mrs. A. O. Templeton Sunday afternoon.

Mr. and Mrs. Weldon Leonard and children, Roy, Stephen, and Joyce of Breckenridge visited his brother, Dial Raney, Sunday afternoon.

Mmes. Joe and Mable Jackson, Zelma Herrington, Kenneth Mitchell, D. B. Raney attended Home Demonstration Council Meeting Friday. Mrs.

R * H * S REPORT

By SARAH COOPER

The atmosphere up at RHS has certainly brightened up lately with the beautiful maroon jackets and sweaters the football boys were awarded last Thursday in a special called assembly. With hot weather a long time away, the only excuse for not wearing the proud awards is that a girl friend has it.

One jacket which I'm sure will remain on the owner belongs to Coach Leroy Duke, who was also awarded one.

Well, all chances for the Bulldog's winning district this year were smashed as the last exciting minutes of the Baird game ticked away with the Bears winning. However, the spirit characteristic of Bulldog's supporters remained unaffected as many fans traveled to Eastland Tuesday for the thrill-packed game there.

Probably the newest and most attractive addition to RHS is the maroon and white sign on the northeast corner of the high school. The sign announces to anyone not knowing, that the establishment is Ranger High School.

Not wanting to be forgotten soon, the class of '64 erected the sign with remaining funds from their treasury with a smaller sign underneath with their name on it. Jimmy Drennan, Texas University student, and Kyge Edmonds, Johnny Camacho and Douglas Browning, all students at RJC put up the sign last week.

It was built by Ranger Iron Works and painted by Jack Williams.

We'd like to welcome back to school Ray Newnam, who spent last weekend up at Ruidoso, New Mexico skiing, or at least pretending to.

While there he was with two Texas University students (male) and spent much of the time on the ski-lift. We're sure Ranger must seem pretty dull after the snow-capped mountains.

At the last FHA meeting last week the girls were given a good program on school drop-outs and college life. Sherry Sullivan presented the program and gave a few ideas as to why girls should stay in school and not get married. Zuella Carwile next gave a book review on school drop-outs.

Then Arthur Merritt and Jimmy Drennan, both students from Texas University, presented to the girls some idea of what college was like. Arthur gave a run-down of most of the schools in the Southwest Conference and told some idea of the amount of studying required in college. Jimmy, having completed one semester of college work, gave many of the disillusionments of college freshmen.

This Friday many of the Beta Club members will be traveling to San Antonio to the Texas convention. Besides the sponsor, Miss McEver and elected delegates Jan Watkins and Carol Drennam, some Betas who will be making the trip are Mary Sue Twyman, Celeste Scott, Ray Newnam, Johnny McGee and Dan Collins.

The cast for the Senior play,

You Can't Take It With You, has been completed and has been working diligently on it the past two weeks.

A rundown of the characters goes as follows: Penelope Sycamore — Celeste Scott; Rheda — Marty Baker; Paul — Terry Melton; Mr. De Pinna — Don Hartsfield; Ed — Stephen Lang; Donald — Alex Brashier; Martin Vandierhof — Bob McCleskey; Alice — Denise Huling; Henderson — Jerry Bob Warden; Tony — Lee Ausburne; Rolinkhov — Tommy Lenzi; Gay — Donella Carwile; Mr. Kirby — Bill Matthews; Mrs. Kirby — Tawana Nichols; Olga — Martha Lebrede; Two Men — Floyd Ainsworth, Benny Harris.

In a recent high school band meeting the organization decided to have their annual banquet this year at the Lone Cedar Country Club. The band mothers will as usual work for the banquet.

After consulting with the Junior High Band it was decided to have only the high school at this banquet and for the junior high to have a separate function.

Annual sales began last Tuesday, February 2, and will last until Feb. 25. The price for the annual is again \$4. Everyone be sure and buy one.

Last Tuesday night the Eastland County Teachers' Association met in Cisco at 7:30 for one of the three meetings held each year.

The president of the association is our own Mrs. Helen Hagaman, and Mrs. McEver is the secretary. Most of the teachers from Ranger went who were not sick or coaching a basketball team.

Student Council President Robby Robinson reports that the March of Dimes Drive at RHS is progressing very well. As of Tuesday morning \$116 had been collected with the Juniors out front in high school and the 8th grade barely ahead in junior high. However these figures are not at all final.

A survey has been taken lately including the favorite song, food, TV show, pastime, car and college of the seniors!

Here they are in the order listed above: L. H. Pounds — no song preference, fried chicken, "The Man from U.N.C.L.E.," Girls, Corvette, University of Texas; Melton Kennedy — "Searching," fried chicken, "Battlefield," hunting and fishing, '57 Chevy, University of Texas; Martha Lebrede — "King of the Road," Steak and potatoes, "Shindig," boys and sports, Barracuda, North Texas.

Tommy Lenzi — "Making Whoopee," Italian food, "Burk's Law," chocolate pie, "The Virginian," watching sports and movies, Thunderbird, Baylor; Gary Hames — no song preference, steak and potatoes, "Saturday Night at the Movies," work, Ford, Texas Tech.

Bob McCleskey — "White Lightning," steak, doesn't watch TV, Buick, University

OIL POOLING BILL PLACED IN LEGISLATURE'S HOPPER

Citizens of Eastland County, producer of some \$2.5 million worth of oil and gas a year, have a special interest in the "pooling" bill now before the Texas Legislature. James L. Sewell, Dallas, president of Texas Mid-Continent Oil & Gas Association, reported this week.

"Although Eastland County has production, the oil men who operate here, as well as the landowners and governmental officials, are interested in securing maximum development," Sewell said. "A pooling law will encourage a more efficient and more equitable approach to development of our oil and gas resources."

A measure, supported by all segments of the Texas petroleum industry after two years of intra-industry conferences and study, was recently introduced as Senate Bill 2 by Senator Galloway Calhoun, Jr., of Tyler, and as House Bill 2 by Rep. Wayne Gibbens of Breckenridge.

Sewell stressed that the measure does not affect normal leasing and voluntary pooling arrangements between landowners and operators, nor does it affect in any way reservoirs discovered and produced before March 8, 1961 (date of Supreme Court decision that wells on small tracts could not produce at rates disproportionately higher than adjoining tracts).

"The pooling bill is designed to make it possible for mineral owners— regardless of the size of tract of land they may have — to get their fair share of the oil and gas that may be under their acreage," he said.

discover the difference in the '65 Chevrolets



CHEVROLET Redecorate your driveway
 Park out front, at least for a while, and let the neighbors enjoy that sleek Impala Super Sport styling. After all, you have everything else to yourself: the luxurious Super Sport interior with its cushy bucket seats, center console and carpeting; the smooth and easy Chevrolet ride; and Chevrolet power, starting with our famous 140-hp Turbo-Thrift 230 Six. This '65 Chevrolet's a home improvement if you ever saw one.

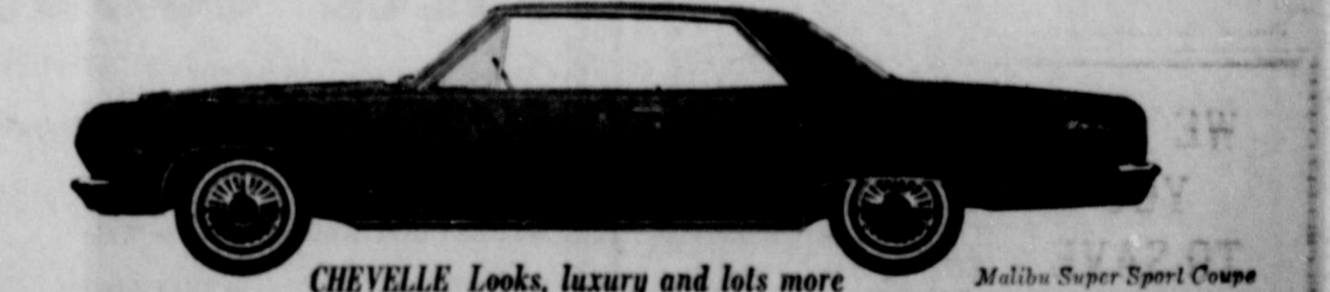

CHEVELLE Looks, luxury and lots more
 The looks you can see. The luxury that's a Malibu Super Sport you can imagine: bucket seats, full carpeting, patterned vinyls and eight interior color schemes. The rest you'd better sample for yourself.

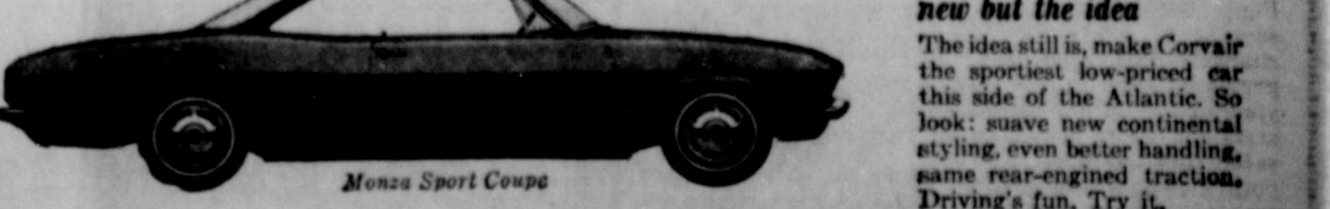

CORVAER Everything's new but the idea
 The idea still is, make Corvaer the sportiest low-priced car this side of the Atlantic. So look: suave new continental styling, even better handling, same rear-engineered traction. Driving's fun. Try it.

ANDERSON CHEVROLET COMPANY

III S. AUSTIN RANGER, TEXAS

Look at These
FEBRUARY
HOOD KING MOTOR CO.
Used Car Clearance

- 1964** Impala 4-door, air, V8, automatic. Real nice. Was \$2495. NOW **2295**
- 1963** Galaxie 4-door, standard, V8, over-drive, air. Was \$1695. NOW **1695**
(3 TO CHOOSE FROM)
- 1962** 1/2-ton Ford Pickup, standard, 6-cylinder, custom - cab. Was \$995. NOW **895**
- 1960** 1/2-ton Chevrolet Pickup, 6-cylinder. Standard. Fleetside. Was \$895. NOW **695**
- 1962** Galaxie 300 V8 Cruise-o-matic. Local car with air. Was \$1895. NOW **1695**
- 1962** Falcon 6-cylinder. Real nice. Compact. Was priced at \$995. NOW **795**
- 1960** Galaxie 300 Automatic V8 with air and power. Was priced at \$895. NOW **695**
- 1959** Ford 2-door, six-cylinder Standard. Economy mileage. Was \$895. NOW **695**
- 1959** Ford 1/2-ton pickup, 4-speed V-8. Good shape. Was \$895. NOW **695**
- 1956** Chevrolet V8 Automatic. Was \$595. NOW **295**
- 1958** Ford V8. Was \$595. NOW **495**

Many others too numerous to mention. All at reduced prices. Five courteous salesmen to serve you.

HOOD KING MOTOR CO.

100 E. Main — Phone MA 9-1786

Deadline Nears for Stock Show Entries

Plans are rapidly being developed for the annual Eastland County Livestock Show, March 11-12. Sam Kimmell, Cisco, president of the County Livestock Raisers Association, sponsoring organization announced today.

All animals must be listed and entry fees paid by February 11 according to Robert Kincaid, Morton Valley rancher and general superintendent of the show that each spring brings hundreds of exhibitors and animals together for the annual event at the show ground a mile from downtown Eastland near the city lake.

A new feature of the show this year will be a judging contest for FFA and 4-H Club teams on Friday night, March 12th. Glyn Gilliam, Ranger banker and vice president of the livestock group has announced that his bank will sponsor the top trophy of the

winning judging team.

As in the past there will be two large divisions of the show. The Junior division is open to any FFA or 4-H Club boy enrolled in a public school in the county. Adults and juniors from adjoining counties will show in the open division. Cash premiums are to be awarded only to the county members.

Sale of the fat steers, lambs and pigs will be held at the Eastland Auction Sales Barn, Hwy. 80 East on the last night of the show. Judging of all divisions will be on March 12 and 13th prior to the auction.

Committees from all over the county have been named and some have been working on plans for the events for the past several weeks, Kimmell said.

Mack's Electric Sewer Service

"SEWER ROOTER"

Sewer, sinks & drains, cleaned electrically.

FAST EMERGENCY SERVICE

Call MA 9-1221

EASTLAND, TEXAS

COMMERCIAL & RESIDENTIAL

FREE ESTIMATES

Rainfall In County Is 2.10 Inches

Rainfall in Eastland County started the year "ahead of the game" with 2.10 inches measured during January, nearly three-quarters of an inch above average, and just less than during the same month last year.

Average for January is 1.37 inches and 2.48 inches were measured in that month of 1964, according to official county weather observer James Smith of Eastland.

Rain fell on five days this January, and accounted for good "seasoning" in spite of high, heavy and drying winds throughout the month. On the second day of the month, .05 inch fell; 3 inch on the third; .30 inch on the ninth; .37 inch on the 21st; and .65 of an inch on the 22nd.

Temperatures have ranged from a low of 21 degrees on the 11th to a 70 on the 26th. Sunday night's low was 22 with 30 degrees registered at 7 a.m.

FARM BUREAU . . .

(Continued from Page One)

standard of living in the world; and

"WHEREAS, this record of achievement has resulted from educational and technological advancement in agriculture under a free choice system; and

"WHEREAS, farmers and ranchers have recognized the value of joining together in organized effort to promote and protect their interests; and

"WHEREAS, three out of four farm and ranch families in this Nation belonging to a general farm organization are members of the Farm Bureau; and

"WHEREAS, Farm Bureau is a free, independent non-governmental, voluntary organization of farm and ranch families united for the purpose of analyzing their problems and formulating action to achieve educational improvement, economic opportunity, and social advancement, thereby promoting the national welfare;

"NOW, THEREFORE, I, Scott Bailey, County Judge of Eastland County, do hereby designate February 8-13 as FARM BUREAU WEEK in

RANGER DRIVE-IN THEATRE

Highway 80 — East on Ranger Hill
Box Office Opens 6:30 - Show Starts 7
ADULTS 50c KIDDIES UNDER 11 FREE

FRIDAY — SATURDAY — SUNDAY
FEBRUARY 5 - 6 - 7

FREE The first 25 cars each night will receive a beautiful color hardback souvenir book of "MUTINY ON THE BOUNTY."



GOING OUT OF BUSINESS

ENTIRE STOCK OF
PIECE GOODS

includes

- CREME PUFF—Solids 100% Dacron Polyester
- DRIP DRY COTTONS
- CORDUROY Wide and Narrow Wale
- TRIMMINGS ● BROCADES
- SHARKSKIN ● FLANNEL
- ZEPKROME DOUBLE KNIT

and other prints and materials, woollens, buttons and so forth.

SAVE 1/2 & MORE

The Fabric Shop

117 S. Court — BRECKENRIDGE — HI 9-3777



MANY CHANGES IN 1964 TAX LAW. Forms have been changed — Also many changes to benefit YOU the tax payer. So come in EARLY.

Office hrs. Mon-Fri. 9 to 5
Office hrs. Sat. 9 to 12 noon,
EXCEPT by appointment

RUBY SPRINGER
Income Tax Service

126 W. Main — Ranger, Texas
HI 7-3236 Res. MI 7-3237

Auto Plates On Sale At Courthouse

License plates went on sale Monday in Eastland County and throughout the state and will end April 1. Mr. J. C. Whatley of Eastland, with his purchase of both commercial and passenger plates, was the first person to purchase license plates in Eastland, according to Tax Assessor-Collector Edgar Altom.

Three things are required to obtain plates for your car—the money, current registration receipt and certificate of title. Lost receipts or ownership papers may be replaced easily by sending 25 cents for each duplicate desired to the Department's Motor Vehicle Division in Austin, 40th and Jackson Streets.

Receipts may also be obtained from the county in which the vehicle was registered. To issue a duplicate, the department must first have your license number, make and vehicle identification number.

Approximately a quarter-million more vehicles have been registered yearly in the state since World War II, a trend which is expected to continue.

Although you may not be among the first to get your plates this year, you won't want to wait until the last few days to make the purchase.

Substations will be open on March 1 at the Cisco Chamber of Commerce office; in Ranger at L&J Supply Co., at 122 Main St.; in Gorman at Todd's Variety Store; and in Rising Star at Jenkin's Insurance Agency.

Passenger licenses for this county total 8,985 and are listed in ten series with three letter prefixes and three numerals, as follows:

- DGM-725 to DGM-999,
- DGN-10 to DGN-999,
- DGP-10 to DGP-999,
- DGR-10 to DGR-999,
- DGS-10 to DGS-999,
- DGY-10 to DGY-999,
- DGW-10 to DGW-999,
- DGX-10 to DGX-999,
- DGY-10 to DGY-999.

Commercial licenses begin with IW-775 to IW-9,999 and IX-1 to IX-24; farm trucks 8J-7850 to 8J-9224; and trailers, A66950 to A67649.

Eastland County, and urge our citizens to give due recognition to this observance honoring the Eastland County Farm Bureau.

"IN OFFICIAL RECOGNITION WHEREOF, I hereby affix my signature this 2nd day of February, 1965. Signed Scott Bailey, Eastland County Judge."

Monument's
WEATHERFORD PHONE LU 4-7777
IF WE MAY ASSIST YOU, CALL US COLLECT OR MAIL THIS AD
NAME _____ PHONE _____
ADDRESS _____ CITY _____

FOR ONLY \$179.95 PLUS TAX

dry 5 loads for the cost of drying 1 load electrically with the world's best automatic:

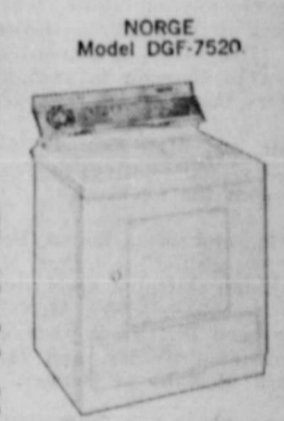

GAS DRYER

Has exclusive 4-way drying with Stop-n-Dry control • 5 position fabric selector • 6 cu. ft. drum • wrinkle-free drying • giant lint screen • knee action door • automatic door shutoff • 5 year warranty (1 year on motor) • economical gas dries for only about a penny a load! Low down payment, easy terms now at Lone Star Gas.

DRYER BUYER DAYS

ONLY

a gas dryer dries for about a penny a load and it's the world's best automatic dryer

Best because gas is faster — no slow warm-up . . . best because fresh air circulates inside to keep laundry fresh smelling . . . best because there's no yellowing of white things. And — on top of all this — gas dries five loads for the price of 1 load in an electric dryer! Save at your gas appliance dealer and Lone Star Gas mid-winter sale!



GAS DRYER BUYER DAYS

MAJESTIC
THURSDAY — FRIDAY — SATURDAY
Open Th.-Fri. 4:45 — Saturday 12:45
Thurs.-Fri. — 6:25 and 9:35
SATURDAY 2:40 - 6:00 - 9:20

The toughest Gun-Slingers In the West. Meet the Wackiest Nuts In the World!

The OUTLAWS IS COMING!

THE THREE STOOGES ADAM WEST NANCY KIVACK
and Ann's Cockeye too!

PLUS
Thurs.-Fri. — 5:00 and 8:10
Saturday 1:15 - 4:30 - 7:50

STEP THROUGH THE "TIME PORTAL" . . . and you are in the FUTURE before it happens!

THE TIME TRAVELERS

SEE: women use the Love Machine to ally the male shortage!

DEBBIE REYNOLDS
"Goodbye Charlie"



YOU GET TOP QUALITY FOR LESS WITH **S** BRANDS

SAFEWAY VALUES

- Salad Dressing Nu Made—Quart Jar **39¢**
- Jell-Well Gelatin Assorted Flavors, 3-oz. Pkg. **5¢**
- Preserves Empress—Apricot, Apricot-Pineapple, Peach-Pineapple and Strawberry—20-oz. Jar **2 for \$1**
- Edwards Coffee All Grinds, (5¢ Off Label) 1-lb. Can **59¢**

MORE VALUES

- Sour Pickles Or Whole Dill, Zippy 22-oz. Jar **2 for 49¢**
- Dog Food 100-oz. Regular or Liver Flavor, 1-lb. Can **12 for \$1**
- Dry Milk Lucerne—Non-fat 12-quart Pkg. **75¢**

- Sandwich Spread Nu Made, (5¢ Off Label)—24-oz. Jar **44¢**
- Buffered Aspirin Safeway—100 ct. Bottle **49¢**
- Beverages Cream Soda, All Flavors—12-oz. Can **6 for 49¢**
- La Lani Drink Pineapple-Grapefruit—46-oz. Can **3 for \$1**
- Peanut Butter (4¢ Off Label) Nu Made, Creamy or Chunky—18-oz. Jar **53¢**
- Gelatin Salads Lucerne, Assorted Flavors—15 oz. Ctn. (Lemon Aspic—New Gelatin Sold at Safeway) **33¢**

Safeway Superb Meats

Sirloin Steak 85¢
U.S.D.A. Choice Grade Heavy Beef. Broiled or Grilled. It's Delicious—Lb.



T-Bone Steak 95¢
or Club Steak. U.S.D.A. Choice Grade Heavy Beef—Lb.

Boneless Round Steak 99¢
U.S.D.A. Choice Grade Heavy Beef—Lb.

Rump Roast 95¢
U.S.D.A. Choice Grade Heavy Beef—Lb.

BACON 53¢
Rath Blackhawk Sliced. Delicious with Breakfast Gems Eggs—1-lb. Pkg.

- Ground Beef From U. S. Government Inspected Beef (10-oz. Vacuum Pack) **\$3.85**
- Chicken Hens U.S.D.A. Inspected Grade A, (10-oz. Vacuum Pack) **39¢**
- Pork Roast Boston Butt, Semi-Boneless, King in Flavor—Lb. **35¢**
- Pork Steak Lean Butt Cut, Delicious Pan Food—Lb. **39¢**
- Franks Sliced for a perfect combination with Superior Sauces—10-oz. Pkg. **2 for 79¢**
- Jumbo Bologna Sliced, Delicious—10-oz. Pkg. **49¢**
- Neuhoff Smokies Ideal Smoked Sausage—10-oz. Pkg. **65¢**
- Swordfish Steaks Sliced, Or Grilled, Served with Tomato Sauce and Lemon-Lime—10-oz. Pkg. **69¢**
- Canned Ham Ham, Apple or Egg, 4-lb. Can **\$3.49**
- Wingate Sausage Cooked, Ready to Eat, 2-lb. Pkg. **99¢**

BREAKFAST BUYS



- Large "A" Eggs Breakfast Gems, Large size, Grade A—Doz. **39¢**
- Large "AA" Eggs Cream of the Crop, Large Size, Grade AA—Doz. **43¢**
- Pancake Mix Kitchen Craft, 4-cup—12-oz. Pkg. **43¢**
- Syrup Stone Wall, 12-oz. Glass Bottle **27¢**

- Enriched Flour Kitchen Craft, Regular or Self-Rising **5 lb. 49¢**
- Corn Meal Kitchen Craft, White or Yellow, **5 lb. 39¢**
- Facial Tissue Truly Fine, White, Pink, Aqua and Yellow—200 Count Box **16¢**
- Tomatoes Gardenside, Hearty Flavor to add zest to your favorite soup recipe—No. 303 Can **8 for \$1**
- Canned Milk Lucerne, Evaporated—14 1/2-oz. Can **8 for \$1**
- Pineapple Juice La Lani, 46-oz. Can **3 for \$1**



- TOWN HOUSE VALUES
- Applesauce Good with Pork—No. 303 Can **6 for \$1**
 - Green Beans Cut, Rich in Golden Flavor—No. 303 Can **6 for \$1**
 - Golden Corn Cream Style—No. 303 Can **7 for \$1**
 - Sweet Peas Bland—No. 303 Can **6 for \$1**
 - Spinach Great Source of Iron, No. 303 Can **3 for \$1**
 - Peacocks Yellow Freezable, Sliced or Halves—No. 303 Can **5 for \$1**

SAFEWAY FRESH PRODUCE

GRAPEFRUIT

Ruby Red, Healthful and Refreshing, Rich in Vitamin C. **5 Lb. Bag 39¢**

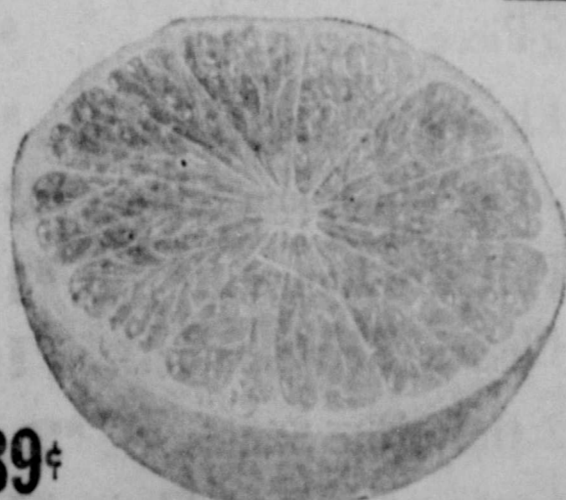

- Potatoes Russet, The All Purpose Potato. **10 Lb. Bag 89¢**
- Rhubarb Hot House, Makes best pie—Lb. **39¢**
- Spinach For Spinach Ring—Doz. **2 for 25¢**
- Mushrooms White, Perfect with Steak—16 Lb. **42¢**
- Cauliflower Easily Prepared, Delicate Flavor—Each **29¢**
- Michigan Peat Prepare your soil. **100 lb. \$1.99**

- Whole Beets Town House, Fancy Cut, Sliced and Diced—No. 303 Can **10¢**
- Oysters Sea Trader—8-oz. Can **3 for 89¢**
- Cleanser White Magic, With Chlorine Bleach—14-oz. Can **10¢**
- Catsup Town House, Fancy, 14-oz. Bottle **5 for \$1.00**
- Multi-Vitamins Safeway, With Minerals, 100-oz. Bottle **99¢**

BAKERY BUYS

- French Bread Skylark, Full Wrap, (Reg. 25¢ Loaf)—1-lb. Loaf **19¢**
- Pecan Rolls Mrs. Wright's, 8-count (2¢ Off Label)—10-oz. Pkg. **37¢**
- Hamburger Buns Mrs. Wright's, 8-count, 12-oz. Pkg. **21¢**
- Sliced Bread Mrs. Wright's, White Regular and Sandwich—12-lb. Loaf **27¢**

FROZEN FOOD STOCK-UP BUYS

1/2 PRICE SALE... ICE CREAM-SHERBET

Lucerne. Buy one 1/2 Gal. Lucerne Ice Cream at regular price and get one 1/2 Gal. Lucerne Sherbet at 1/2 price.

Cream Pies 29¢

\$1.14

Meat Pies 6 for \$1



Safeway Guarantee
Every item at Safeway is sold on a Money-back Guarantee. This means the full purchase price will be cheerfully refunded on any item that does not give you complete satisfaction. Shop With Confidence at Safeway.

This Coupon Worth 50 Free Gold Bond Stamps. For your regularly earned Gold Bond Stamps with the purchase of 3-lb. or Larger Heavy Beef or **BABY BEEF ROAST**. Coupon Expires February 4, 1965.

This Coupon Worth 25 Free Gold Bond Stamps. For your regularly earned Gold Bond Stamps with the purchase of 3-lb. Bag **CARROTS**. Coupon Expires February 4, 1965.

This Coupon Worth 50 Free Gold Bond Stamps. For your regularly earned Gold Bond Stamps with the purchase of **2-lb. Bag Kitchen Craft PLASTIC WRAP**. Coupon Expires February 4, 1965.

This Coupon Worth 100 Free Gold Bond Stamps. For your regularly earned Gold Bond Stamps with the purchase of 10-oz. Jar Safeway (2¢ Off Label) **INSTANT COFFEE**. Coupon Expires February 4, 1965.

This Coupon Worth 50 Free Gold Bond Stamps. For your regularly earned Gold Bond Stamps with the purchase of 24-oz. Bottle Pure **NU MADE CORN OIL**. Coupon Expires February 4, 1965.

Prices and Coupons Effective Thurs., Fri. and Sat., February 4, 5 and 6, in Eastland. We reserve the right to limit quantities. No sales to dealers.



SAFEWAY

Society News

SOCIAL EVENTS — CLUBS — CHURCH GROUPS

Lee Russell Resigns As Minister Of Music

Lee C. Russell has resigned as Minister of Music of the First Baptist Church, according to an announcement by the pastor, Rev. Avery Sullivan. His resignation became effective February 1st.

Russell has been director of the music program of the church for the past five years. He has given supervision to the graded choir program and directing the sanctuary choir for worship services and special programs.

He has been a member of the church since 1926, and has served in all voluntary capacities open to laymen. A third-generation deacon, he will continue to give himself in service.

Mr. Russell is a busy citizen who believes in Ranger and her interests. He is a full-time employee of McWood Oil Company, co-owner of "Young Ages" shop and a member of the Board of Regents of Ranger Junior College.

Mr. and Mrs. Russell reside at 1114 Desdemona Blvd. They have two children, Mrs. Charles Blanton of Bowie, and David Lee, a member of the Air Force.



LEE C. RUSSELL

Legislative Panel Named By Association

The West Central Texas Oil & Gas Association has announced a new Legislative Committee composed of Lester Clark, President of the Grange Corporation in Breckenridge; Tom Gordon, attorney who is chairman of the State Action Committee; James Russell of Russell Engineering in Abilene, and who is also chairman of the Railroad Commission's Industry Advisory Committee and John Mark McLaughlin, formerly of Snyder and now of San Angelo in the law firm of Runge, Marschall, Hall and McLaughlin.

W. N. Tindell, District Manager for Mayfair Minerals in Abilene, is chairman of the committee and is immediate past president of West Central Texas Oil & Gas Association.

The primary purpose of this committee will be to study all proposed oil and gas legislation introduced in the Texas Legislature during the current session.

Tindell says, "Our committee plans to cooperate with all members of the Texas Legislature from this area in evaluating the effects of any proposed oil and gas bills upon the overall economy of West Central Texas."

The last Tasmanian native died in 1876.

Military time as used by the U. S. Armed Forces has a day of 24 hours beginning at midnight.

Over 250 miles of ancient Indian irrigation canals have been traced near Phoenix, Arizona.

Frances Cleveland was the first presidential wife to campaign openly for her husband's reelection.

886,287 disabled persons were paid \$80,684,000 by social security in October 1964.

Rep. Gibbens Given Key Assignments

Rep. Wayne Gibbens of Breckenridge, whose district includes Eastland County, is one of eight West Texans who have been given key legislative committee chairmanships and assignments by Speaker Rep. Ben Barnes.

Rep. Gibbens is chairman of Insurance and member of Congressional and Legislative Districting, Oil-Gas-and-Mining, Rules and State Affairs. A member of a specially-named task force, Rep. Gibbens has throughout the summer assisted with the tricky re-districting study and comes well-prepared for that assignment.

House members got news on their committee assignments Monday — four days earlier than expected, as Speaker Barnes' surprise announcement finished the last big organizational task of the session.

An area representative commented that Speaker Barnes "was very generous in recognizing the West Texas delegation," but he said it was only natural, since West Texans were among his earliest supporters in the Speaker's race.

LEON BRIEFS By MRS. O. D. QUARLES

Colder weather and brisk winds have combined to make our fishing news scarce. A seven-pound, six ounce, bass was our largest, taken by Boone Yarbrough of Ranger. Most popular baits now seem to be black jigs with trailers attached, preferably spring lizards, eels, or pork strips.

Visitors at Lake Leon this week were Jack Thurman and Mr. Walker of Fort Worth; also, Earl Clarke of Dallas.

Better wrap up good and try trotline fishing now. The channel-cat are really nice, and sizes are running from two pounds up to four pounds and over. Place your lines deep and be sure the hooks and staging is in good shape. Channel - cat are "twisters" and will get off the hook before you know it. Crayfish and cut crappie are good bait now.

Mrs. Coffman Honored With Birthday Party

Mrs. Rob Coffman was honored with a birthday party Saturday, January 30, in her home. Hostesses were Mrs. Katie Daniels and Mrs. Mabel Barnes.

Refreshments of cake, ice cream and coffee were served to the following: Rob Coffman, Mmes. Etura Glenn, Artie Woods, Nora Shipman, Lida Cartwright, Margie Hatton, Allie Langford, Flora Perrin, Alice Crabtree, Anne Shawfield, Ruby Blue, Lela Quinn, Maybelle Keller, Ina Mae Peak and hostesses, Mrs. Daniels and Mrs. Barnes, and the honoree, Mrs. Coffman.

The following sent gifts: Mrs. Lydia Tackett, Mrs. Willie Sisemore, Sula Walton, Jake Cowan, Belle Hindman, Gertrude Gideon, Hattie Love, Mr. and Mrs. Alton Coffman and Mr. and Mrs. Carl McCray.

Desdemona News

By ETHEL KEITH

Due to sickness and other causes, the attendance at the different churches was a little under par the past Sunday.

Word was received early Sunday morning that Mr. Chess Varner had passed away at his home here following an illness that kept him hospitalized a long time.

Mrs. Vasta Richards of Breckenridge was buried here Saturday. She passed away Friday following a long illness.

Mrs. Bobbie Burleson and son, Jerrell, of Amarillo spent the past weekend here with her parents, Mr. and Mrs. Lonnie Williamson.

Visitors on the weekend of last week here with the Earl Lanes were their son, Mr. and Mrs. Ed Lane, and daughter, Candy of Sweetwater and Mr. and Mrs. Dewitt Fullmer of Pottsville.

Mr. and Mrs. Floyd Moore and Miss Lizzie Moore spent the weekend in Seagraves with their daughter, Mr. and Mrs. Virgil Branham and children.

Mr. and Mrs. Odis Wright and Mrs. Frank Leazar spent one night last week here with Mr. and Mrs. John Arnold.

Mr. and Mrs. Phil Reid and Mike of Alvin spent a few days here last week with his mother, Mrs. Myrtle Reid.

Mrs. Lena Rogers left for her home in Pampa Thursday after an extended visit with her sister, Mrs. Emma Quinn.

Mrs. Pearl Duncan of De Leon was here to attend several funerals occurring over the past few weeks.

Mr. and Mrs. Curtis Cornwell of Arlington spent Sunday here visiting her parents, Mr. and Mrs. Curley Craig. The Roy Jack Burleson family spent the weekend here with his parents, Mr. and Mrs. LeRoy Burleson.

Rev. Jim Calloway, wife and children, long time friends of Rev. Derrel Dossey, visited Sunday with the Dossey family and the Rev. Calloway filled the pulpit on Sunday night.

A birthday celebration was observed Sunday at the home of Mr. and Mrs. Moody B. Koonce, honoring his mother, Mrs. Annie Koonce. About 100 guests registered and Mrs. Koonce received quite a number of useful gifts.

Mr. and Mrs. Glenn Theiboud of Longview spent Sunday with her parents, Mr. and Mrs. R. P. Lewis.

Mr. and Mrs. Sam Powers returned home from a trip to the West, where they visited with their children and a number of other relatives.

C. E. PAUL, D. C.

Complete
Chiropractic
Health Service

Ave. I at 8th St.—(Hwy. 80)

Cisco, Texas

Phone HI 2-1677

Mrs. Huff Hosts Rho Pi Chapter Meeting Friday

Rho Pi Chapter of Beta Sigma Phi met in the home of Mrs. Barbara Huff Friday, January 29. Hostesses were Mrs. Huff and Mrs. Nell Smith.

Ritual of Jewels Degree was given to Mmes. Nell Smith and Wanda Guess.

During the business meeting, Mrs. Alice Roper, president, presided. The Chapter voted to donate a tree to RJC. A game night and a Valentine party were also planned.

Members expressed their appreciation to each person who helped or attended their spaghetti dinner from which the proceeds were used in the college scholarship fund.

Mrs. Peggy Bennett brought the program, "Gardening." Those present were Alice Roper, Charlene Summers, Peggy Bennett, Willie Butler, Nell Smith, Johnnie Robinson, Dorothy Sanders, Joy Gum, Wanda Guess and Barbara Huff.

HOSPITAL REPORT

The following were patients in Ranger General Hospital Wednesday morning:

Mrs. Izetta Smith, Mrs. H. L. Phillips, Mrs. Jess Weaver, Della Fox, Miss Betty Morris, Mrs. Roy Northcutt, Mrs. Don Bradford, Mrs. Minnie Ganow, Mrs. Laura Westmoreland, Mrs. Lennie Jennings, Mrs. Mittie Pugh, Mrs. Elva Taylor, Mrs. Duke Stanford, Mrs. W. O. Cox, Mrs. Bill Cox, Mrs. Emma Green, Miss Eunice Toome, Mrs. Mary Fullum, Mrs. Lether Buckbee, Mrs. Isabell Hillburn, Mrs. H. F. Brown, Mrs. Mary Koffman, and Mrs. John T. Robinson.

Also Roy Nothcutt, Billy Matthews, A. E. Urnst, L. A. Moody, W. C. Imes, Wright Emfinger, Elmer Abernathy, Oscar Parr, J. T. Pierce, and Ruben Gomez.



EASTLAND COUNTY'S ONLY PERMANENT SALE OF FURNITURE

- MATTRESSES \$4 ea.
- BEIGE FRIEZE COVER
- Living Room Suite \$17
- ONE GROUP
- End or Coffee Tables .. \$3 ea.
- 5-Piece Dinette Suite \$5
(Table and 5 Chairs)
- Electric Sewing Machine .. \$5
- 2-Piece Bedroom Suite .. \$29
(Bar Bed and Double Dresser)
- Full Size Range \$19
- Electric Refrigerator \$10
(It Works)
- 2 Only Nite Stands \$3 ea.
- Contour Lay-Back Chair .. \$17
(Covered in Plastic)
- 6 Table Lamps Only \$1 ea.

3 DAYS ONLY
Thursday - Friday - Saturday
★ ★ ★
HOME SUPPLY CO.

512 Ave. D - Cisco

WSCS Circle III Meets In Home Of Mrs. Francis

Circle III of the Womens Society of Christian Service of the First Methodist Church met in the home of Mrs. Joe Francis, February 1 at 3:30 p.m.

Mrs. D. E. Pulley presided in the absence of the chairman, Mrs. Floyd Killingsworth. Mrs. E. H. Mills gave the opening prayer.

The minutes of the previous meeting were read and approved. The treasurer, Mrs. J. A. Bates reported that \$310 had been pledged and \$263 had been paid. \$13.53 was also reported in the cheer fund. There were 70 visits made and 27 cards sent to the ill and shut-ins.

Mrs. Bill Collins, brought a most interesting discussion of "The Bible and the Life Within." Mrs. Chas. Garrett read II Letter of John. The worship center carried out the theme of the program.

The meeting was closed with sentence prayers. The next meeting will be held in the home of Mrs. Chas. Garrett, 709 Paige Street.

Delicious refreshments were served to members Mmes. J. A. Bates, Bill Collins, Walter Daniels, Chas. Garrett, W. G. Garrett, E. H. Mills, D. E. Pulley, A. J. Ratliff, J. L. Turner, visitors, Mmes. Ann Lee Hughes, Marion Thomas, W. C. Whiteley and the hostess Mrs. Francis.

Mrs. Allsup Is Host To WSCS Circle II Meet

Mrs. David Allsup was hostess for Circle II of the Womens Missionary Society of the First Methodist Church Monday, February 1, in her home.

Mrs. O. R. Criswell, chairman, opened the meeting with prayer and presided during a short business session. Reports were given from officers and committees.

Mrs. Richard Bonney gave the devotional, "God and His Promises in the Bible," using scriptures, Malachi 3:6 and Romans 8:28.

Mrs. Ray Elliott presented "The Bible and Life Within," discussing well known quotations which usually are quoted out of context and members participated by looking up such scriptures. Mrs. Elliott suggested three ways to study the Bible. The group used one of the ways to follow, "The Thought." The ladies looked up the corresponding scripture which told the thought or one idea of God.

Refreshments were served to Mmes. J. D. Gannon, Gaston Dixon, Frank Williamson, O. R. Criswell, Ray Elliott, Richard Bonney, and the hostess Mrs. Allsup.

OPENING MONDAY, FEB. 8!

TO SERVE YOU DAILY FROM 8 A. M. TO 5 P. M.

WE LOOK FORWARD TO THE OPPORTUNITY TO SUPPLY YOUR NEEDS



- SEEDS ● BULBS ● PLANT FOODS
- PEET ● FERTILIZERS ● PLANTS

WE INVITE YOU TO MAKE OUR STORE YOUR GARDENING HEADQUARTERS

RANGER GARDEN SUPPLY CENTER

101 S. MARSTON

Buddy Bills

MI 7-1622

Penneys ALWAYS FIRST QUALITY



LIMITED TIME!

our better quality matched
BIG MAC
WORK SETS
REDUCED!

Reg. 3.98 pants, now Sturdy 8.2 ounce combined cotton twills are twisted 2x2 ply for even more strength. Sanforized, color-fast, vat-dyed. Get 'em now.

3³³

Reg. 3.69 shirts, now Rugged 8.2 ounce combed cotton twill work shirts match the pants. Twisted 2x2 ply for extra-durability. Sanforized, color-fast, vat-dyed.

2⁸⁸

Reg. 2.98 combed cotton twill shirt, now 2.33



NEW DESIGNS! JUST ARRIVED!
BOSSA NOVA AREA RUGS!

2 for \$7
24" x 40"

\$7
36" x 54"

Hurry, be first to choose from this exciting group of Bossa Novas. Colors more glamorous, designs more dramatic than ever! Thick, deep all viscose rayon pile, skid-resist backs. Machine wash, luke-warm water. Incredible buy!

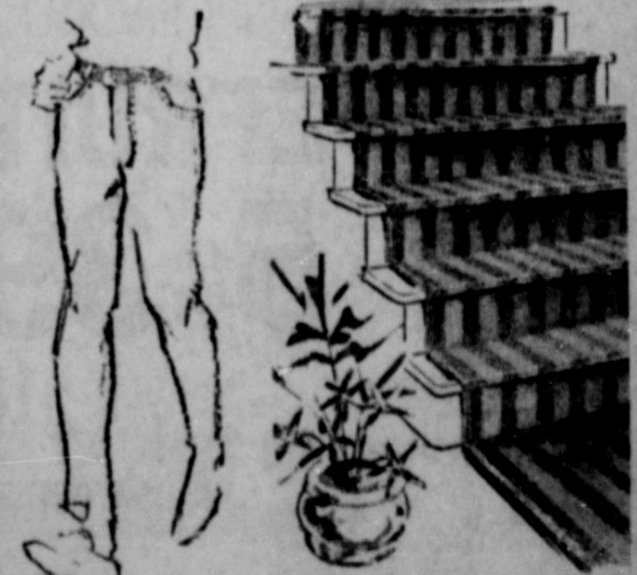

NEW! STRIPED! RUG RUNNERS! ALL NYLON LOOP PILE! BIG VALUE!

3³³

Boys' Jeans, Western Style Priced So Low

4 to 12 only \$1

Blue denim western jeans... just right for your cowpoke. Sturdy jeans, reinforced at points of strain. Zip fly.

These are the smartest rug runners we've seen, and the quality is unheard of at these prices! Smart stripes, duotone borders. All nylon loop pile famous for its wonderful wearing qualities in heavy traffic areas. Hurry in!