

BARBER SHOP
Modern Sanitary Facilities

Don't forget, to look your best at all times. You need to visit Tony's at least every 10 days. "Keep your appearance up."

TONY'S BARBER SHOP
223 1/2 Main - Phone 108

CONSULT THE CLASSIFIED AD SERVICE

Dorcas Class Has Luncheon

Members of the Martha Dorcas Sunday School class of the First Methodist Church met Thursday, Feb. 3 for their monthly luncheon and business meeting in the home of Mrs. J. L. Turner. Co-hostesses were Meses. R. S. Balch, I. E. Wolfe, E. H. Mills and T. D. Stewart.

Following the luncheon, the meeting was called to order by the president, Mrs. F. C. Williamson.

Mrs. A. J. Ratliff gave the devotional.

Members present were: Meses. E. L. Danley, Jess Weaver, Chas. Ascraft, E. P. Mills, Ratliff, G. D. Nicholson, J. T. Killingsworth, G. O. Strong, M. P. Williams, H. O. Woods, J. S. McDowell, R. E. Johnson, R. B. Patterson, George Williams, John W. Ivy, R. L. Willis, H. G. Ramsey, F. W. Hummel and the hostesses.

SOCIETY

Royal Neighbors Have Regular Meeting Monday

Members of the Royal Neighbors of America No. 9059 met in regular session at 7:30 Monday evening, with Oracle Tillie Hicks presiding. Routine business was transacted and sick reports given.

During the business meeting John Alexander was elected as a beneficiary member and will be initiated in the near future. The recorder read a letter from Mrs. Ethel Wright who is in Dallas.

It was announced that a turkey dinner will be served Sunday in the Gholson Coffee Shop beginning at 12 noon.

The penny prize was furnished by G. A. Guess and won by Annie Mills.

There were 39 members present.

Elite Study Club To Have Luncheon

Members of the Elite Study Club will meet at the IOOF Hall at 12 noon Thursday, February 10 for a covered dish luncheon.

A spokesman for the group urged that all members be present.

Women's Society of Christian Service Studies Missionaries

Circle No. 1 of the W.S.C.S. of the First Methodist Church met in the home of Mrs. Arthur Deffebach at 3:30 Monday, Feb. 7, with Mrs. W. F. Creager presiding in the absence of the leader, Mrs. C. W. Harris.

Mrs. Frank Pearsall gave the devotional entitled "New Ventures On Old Roads." The singing of "The Voice of God is Calling" was followed by prayer by Mrs. Pearsall.

Mrs. Deffebach discussed the work of missionaries in the fields and the great obstacles — in the Philippines, the Hucks in ambush — in Malaya, well-organized terrorists — in Burma, the insurgents — and in Kenya, the Mau Mau. She also explained the requirements of missionaries from the Methodist Church.

Mmes. C. W. Alworth, R. B. Patterson, R. E. Johnson and P. M. Kuykendall assisted in giving references about the missionary work.

The son, "O, Jesus, I Have Promised" was followed by the closing prayer by Mrs. Creager.

Mrs. Killingsworth, assistant leader, presided over the business meeting and heard reports from officers and committees. Sick members were mentioned. Mrs. Creager reported on pledges and accepted money in the absence of the treasurer.

The closing prayer by Mrs. Deffebach was followed by the social hour during which refreshments were served.

PERSONALS

Mr. and Mrs. Joe A. Tullos visited his brother, Mr. and Mrs. S. F. Tullos near Strawn, Sunday afternoon.

Mr. and Mrs. James Ratliff and children, Jimmy and Annabelle, attended the Fat Stock Show and Rodeo in Ft. Worth Sunday.

Mr. and Mrs. J. L. Jones and son Pat of Tulsa and Mr. and Mrs. O. R. Mills and son Mike of Grand Prairie visited Mr. and Mrs. W. W. Jones and the Glynn Covington family over the weekend.

Mr. and Mrs. John L. McKelvain and son and Mrs. Boyce Bryan, all of Waco, spent the week end here visiting their parents, the Gorman Mortons.

Call 226 For Classified Ad Service

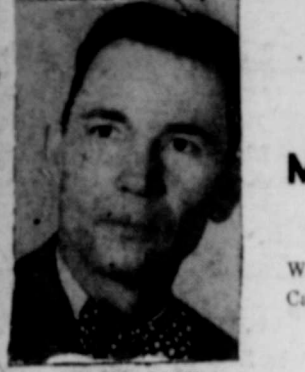

ONOUS DICK

Now Associated With
Muirhead Motor Co.
301 W. Commerce

Wishes to Invite His Many Friends to Call Him Anytime for a New or Used —AUTOMOBILE

BUICK and PONTIAC
Eastland 692

ONOUS DICK
Phone Olden 2315

Grace Class To Meet For Social

The Grace Sunday School class of the First Baptist Church will hold their monthly social and business meeting at 7:30 Thursday evening, Feb. 10 at the church.

All members are urged to be present.

First Baptist Mid-Week Services Set

For the next several Wednesday evenings at 4:30, the book, "Ministry of Visitation" will be taught by Mrs. Wilson Guest. Immediately following the period of information, the departments will meet with their respective superintendents in charge of plans and programs for the following Lord's day services.

At 7:30 the song service opens the Hour of Inspiration, and included in this worship period is the prayer for the Lord's strength to guide and direct the every efforts of his children in behalf of the world. Special requests for prayers should be given to the pastor, or phoned to the church office.

The pastor is leading the Bible study in I Corinthians, and the study for Wednesday is to begin with the 15th verse of the first chapter. Bring your Bibles and enjoy this wonderful letter written by the Apostle Paul 1900 years ago. Find out what happened to the church.

At 8:20 the choir under the direction of Mr. Lee Russell will begin their rehearsal in the main auditorium. Both the organ and the piano are used and the choir is urged to attend these important practice periods. Mr. Sam Houston is president of the choir and asks that all voices be in their places Wednesday night.

The Nursery is open for the little ones. There is an invitation to every one in the area to attend these mid-week hours of prayer, Bible study, and worship.

200 Barrel Day Well In Near Eastland

A 200 barrel a day oil well has been brought in three miles northwest of Eastland, Erak Day said Saturday.

It is the Gene E. McDaniel, et al, S. B. Mize No. 1. Pay was found in the Lake Sand at 3,300 feet, Day said.

The well is located on Section 48, Block 4, three miles west and a mile north of Eastland.

Opportunity

To sell the world's most featured **ALUMA KRAFT ALUMINUM AWNINGS** in this territory on commission bases or as a dealer. Send details and sales background. Will contact you personally.

HUDSON SHADE SHOP
709 North Main Weatherford, Texas

Early Layers Make the Money!



SO START CHICKS EARLY!

Every month earlier in the year (before April 1st) that you start chicks makes every hen in your flock worth about 20¢ more in fall eggs... February starting would double that figure and bring in around 40¢ more from each pullet in the flock. That's \$40 more per 100 pullets! That's a tidy premium for starting chicks early, isn't it? Why don't you drop in or telephone your chick order now. Put those early chicks on Chick Startena and get that premium return on the early fall egg market! We'll help you get started. Come in or phone us your chick order.

RATLIFF FEED AND SEED
Phone 109 Ranger



WHAT A BUY!

IT'S GULF'S **ECONOMY BATTERY**

FULL WARRANTY

Great news for motorists who want a quality battery at low cost! Gulf meets your requirements with the new Gulf Economy Battery—a dependable performer built to exacting specifications. Dollar for dollar, there's no better battery buy!

LIBERAL TRADE ALLOWANCE

AS LOW AS **\$9.00**

GULF Buy it now at these **GULF DEALERS!**

Meroney Tire & Supply Co.

GULF BATTERIES & ACCESSORIES
GULFLEX LUBRICATION—WASHING—POLISHING
HIGHWAY 80 & HOUSTON ST. Ranger, Texas — Phone 9520

For Over Seventy Years

It has been our privilege to render a service to this community as monument builders.

ALEX RAWLINS & SONS
Weatherford Phone 4-2726 Texas

Sweetbriar

217 Main Phone 779



the Princess Skirt...
new, high-rise waist, 1/2 gored, pellow lined to retain its figure-flattering flare... heavenly colors in cotton broadcloth... 7.98

the Matador Blouse...
gauntlet cuffs and big new collar edged in Venice lace... lustrous, wrinkle resistant broadcloth... 4.98

On an Electric Range
you always have GOOD COOKING UNDER CONTROL



Why? Because electric heat is even heat... is easily controlled to the accurate cooking temperatures you want. You get "cook book" results every time with no guesswork... no constant watching.

On surface units, you have a wide range of cooking speeds, each one an exact heat... you know which heat you are using.

When you prepare meals in your electric oven, simply set the automatic controls and Reddy Kilowatt will do the rest. You'll turn out consistently delicious food to give you a reputation of being a homemaker who always has good cooking under control.

See your electric range dealer for the electric range that will give you clean, controlled GOOD cooking every single time.

TEXAS ELECTRIC SERVICE COMPANY
A. N. LARSON, Manager Phone 189



ALERT, ACTIVE RANGER WOMAN CELEBRATES 86th BIRTHDAY

by Times Staff Writer

Mrs. Ida E. Hancock of Ranger celebrated her 86th birthday Sunday, Feb. 6, in her home at 437 Pine St.

Mrs. Hancock, affectionately known as 'Aunt Ida', was born in 1869 in Lee County, Mississippi. She was married Dec. 3, 1884 in Lee County and came to Texas soon after that. Mr. Hancock farmed in this area until his death in 1896, at which time their only child, a daughter, Madgie, was 10 years old.

After her husband's death, 'Aunt Ida' was for many years a nurse and aide to the late Dr. Cabo Terrell, pioneer country doctor, in this vicinity. They traveled many miles by horse and buggy to attend the sick and new born babies long before our present automobiles and hospitals were known.

'Aunt Ida' has survived her seven brothers and sisters, her husband and her daughter and son-

Brains, Chains Equal Safe Winter Driving

"Brains plus chains equal safe driving on snow and ice."

"This is a winter driving slogan that drivers who want to stay safe when old man winter throws the book at them, can adopt," says Mr. R. R. Rooper of Houston, Chief Safety Engineer, Humble Oil & Refining Company and President of the Texas Safety Association, Inc.

The Texas Safety Association is cooperating with the Texas Department of Public Safety and the National Safety Council in the current winter hazards program.

Mr. Rooper said it's a lot harder to stop your car when the road is wet or slippery than it is when the road is dry. He illustrated his point by giving the following average braking distances which would be required by a car with regular tires traveling at a speed of 20 m.p.h. over three different types of road surfaces:

Dry concrete 21 ft.
Hard packed snow 46 to 75 ft.
Glare ice 192 to 223 ft.

"These figures should convince any driver that he's got to winterize both his driving habits and his equipment," Mr. Rooper said. "A driver can't hope to stop suddenly when the pavement is slippery, so he's got to drive slowly and to step up his alertness. He's also got to give his car some help."

Mr. Rooper said that the best help for a car in snow-ice weather is reinforced tire chains — chains on which link of the cross chains is reinforced by projecting teeth or cleats. He explained that a car with regular tires traveling at a speed of 20 m.p.h. would require 192 to 223 ft. to stop on glare ice at 20 degrees F. The same car would only require 74 to 83 ft. if it were equipped with reinforced tire chains. On hard-packed snow, its braking distance would be 46 to 75 ft. with regular tires, 35 to 40 ft. with reinforced tire chains.

"But even with the best chains on the market," Mr. Rooper warned, "you've still got to slow down for snow and ice. For example, on a road where your normal speed would be 50 m.p.h., you must not travel more than 25 m.p.h. (even when using reinforced tire chains) if the road is icy. On the same road covered with packed snow, you should keep your speed under 35 m.p.h."

Mrs. L. D. Tankersley and Mr. and Mrs. Paul Smith attended 'Open House' in Mingus Sunday for Mr. and Mrs. Joe Berneventi in their new home. Mr. Berneventi retired from the Lone Star plant at Exray.

Millions Suffer From Previously Unknown Disease

AUSTIN — "A hundred years ago nobody worried about bursitis because nobody had it," said Dr. Henry A. Hollis, State Health Officer. It wasn't until about forty years ago that there was enough of it around for it to be given a name. Today an estimated two and a half million Americans suffer from the

burrowing joints caused by bursitis. The reason for the big increase seems to be found in modern living. So many of the things people do typing, working adding machines, driving, handling compressors, sewing tools, exercising strenuously on week-ends — are the very things that can cause attacks of bursitis. Too, people live longer nowadays and bursitis most often attacks after forty when age weakens tendons.

Need a new farm building? Want to remodel or make an addition? Planning pens, chutes, feeders, other devices?

Improve your farm and win a prize that may pay the ENTIRE COST!

\$10,000

FARM BUILDING IMPROVEMENT CONTEST

Sponsored by better Farming Magazine and National Lumber Manufacturers Association

- WIN ONE OF THESE CASH PRIZES!
- 2 First Prizes of \$1500
- 2 Second Prizes of \$750
- 2 Third Prizes of \$500
- 2 Fourth Prizes of \$250
- and 40 other \$100 Prizes!

Get your entry blank and Contest rules—

MAIL COUPON NOW

CONTEST DATES JAN. 1, TO NOV. 1, 1955

Ranger Lumber & Supply Co.

105 N. Commerce Street
Ranger, Texas

YOUR NAME _____
STREET OR R.F.D. _____
CITY _____

GET TOP ACTION!

Two brilliant new engines! The flashing, high-economy 6 in the low-price 3, the new PowerFlow 117, and the new 167-hp Hy-Fire V-8, most powerful in Plymouth's field.

Just Out

PHILCO "Custom Styled" 21" TV

at a New Low Price



\$ 189.95

Complete with Finger Tip Tuning. No Grunting. No Groaning. No Grogginess. World's finest TV picture. Right at your finger tips. Power treated "300" chassis. Built-in UHF. VHF aerial. Custom styled mahogany finish cabinet.

L & J Supply Co. TV HEADQUARTERS 403 W. Main Phone 202

Help Polio Patients!

MARCH OF DIMES

You can't Order Perfect Weather

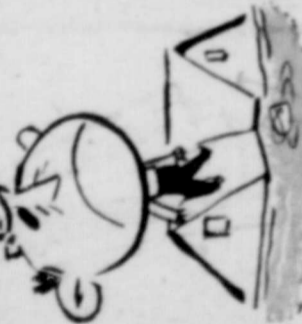

...but you can plant GOOD SEEDS!



TERMINAL GRAIN CO.

LOW! LOW! LOW! PRICES! PLUS DOUBLE S & H GREEN STAMPS

DOUBLE STAMPS TOMORROW

Double S & H Green Stamps Given Every Wednesday at your Friendly Piggy Wiggly Store in Eastland with purchases of \$3.00 or more. These prices effective Wednesday Only.

FRESH FROZEN—FRIONOR BRAND

PERCH 39c

1 Lb. Pkg.

BACON 2 1-19

Armour's Star Lb. Pkg.

Sausage 2 75c

Lb. Roll

PORK CHOPS 55c L.B.

CLUB STEAK 55c L.B.

BACON 49c

Sugar Cured Sliced Lb.

WAXED RUTABAGAS 19c 2 LBS.

PASCAL CELERY 19c STALK

BANANAS 17c

Golden Ripe Lb.



"My, how he's grown..."



Time to have his next Portrait made

Keep the story of fast-flying years complete, with a portrait that captures the charm of each new age. Phone for an appointment—or call your child indoors right now—and come down to our studio while you think of it!

Capps Studio

104 RUSE

RANGER

GET TOP SIZE!

Plymouth's the biggest, longest, lowest of the low-price cars! Give yourself this bonus of extra size; you'll enjoy more room inside and a smoother ride!

GET TOP STYLING!

The only honestly new, forward-looking styling in the lowest-price field! Including the glamorous new Full-View windshield, swept back to give you the greatest visibility in the lowest-price field.



Best buy new; better trade-in, too!

GET PLYMOUTH '55

THIS YEAR OF ALL YEARS, LOOK AT ALL 3;

YOU'LL SEE FOR YOURSELF

WHY THE BIG SWING IS TO PLYMOUTH.

SEE IT TODAY, DRIVE IT AWAY!



Prove Nothing in the Big South of America—65 years and still moving!

CLARKE MOTOR COMPANY

Main & Marston—Ranger

EVERY WEDNESDAY AT PIGGLY WIGGLY

Tomatoes

Fresh Ctn.

19c

YACHT CLUB TOMATOES

NO. 303 CAN 21c

STURGEON BAY RSP CHERRIES

NO. 303 CAN 29c

COOKIES 12 39c

Bottle Carton

TIDE 18c

- CHEER
- DREFT
- DUZ
- OXYDOL
- JOY

Lg. Size

CHILI 39c

WOLF BRAND No. 2 Can

MONARCH CREAM STYLE CORN 19c

NO. 303 CAN

MONARCH GREEN LIMA BEANS 23c

NO. 303 CAN

SYRUP 2 45c

HERSHEY'S CHOCOLATE

16-oz. Cans

MILK 2 21c

PET CARNATION OF DARICRAFT Tall Cans

LOW! LOW! PRICES!

EVERY WEDNESDAY AT PIGGLY WIGGLY

Mr. and Mrs. D. C. Woods had as their guests Monday their son, D. Woods of Harper and Mrs. Ed. Woods and children, Jimmy, Larry and Carl Dean of Wichita Falls.

Self-Employed Farmers, Regular Workers Covered by Social Security

The self-employed farmer and the farm or ranch hand will both have certain things to do now in order to meet the requirements of the new social security law which becomes effective on January 1, 1955.

As most employees know, one had to be a regular employee in 1951-1954 for Social Security credits because part time work on the farm or ranch has not counted unless it met certain regularity tests. The new law changed all that. Farm employees who are paid as much as \$100 in the year by any one employer in agricultural work will now be covered by old-age and survivors insurance beginning the first of January.

And, of course, there are things such agricultural workers should know about. The farm worker must have a social security card with an assigned number on it and when this number is given to the worker, it will be the one he will use the rest of his life - there will be no other person who has that same number. It is used to keep his work record straight. The number is applied for at the nearest social security office. The matter can be handled by mail as the application for the number can be obtained at any post office. Original or replacement cards are applied for on the same form.

When issued, the card should be shown to the employer so that he can enter it in his records, and use it to make the tax report correctly. Thus the record is kept straight and the employee gets all his social security credits. If you are a regularly employed agricultural worker, you can secure your social security number now. If you already have a number, you should, of course, use that one, because you need but one number as long as you live.

If you are a self-employed farm operator, and if your net earnings for the year of 1955 are \$400 or more, then you make a social security tax return on the amount of your earnings up to \$4200 per annum, and with it submit your social security number so that it can be credited to your account. Begin

now to maintain accurate records of your income and farm expenses, so you can know what your gross and net income from your farm operations amounts to at the end of the year. If you have worked under social security and already have a number, use that number as it is yours to use during your entire work career. Your tax return, both for income tax and social security tax, is made at the end of the year. The deadline date for the year of 1955 is April 15, 1956. Any questions which the farm operator or the farm employee has should be directed to the nearest social security office. The post office can tell you where your social security office is located. Take advantage of this service.

My Neighbors



"Count your blessings, dear. In Russia we'd be taking in brain-washings!"

BETTI'S BUDGET of HELPFUL HINTS

It's not washing that shrinks blankets - it's agitation! So, wash with speed. First brush thick suds into soiled areas. Soak the blanket for ten minutes in your washer in suds prepared with warm water, mild soap and bluing. Let machine run for just one minute, and spin. In wringer-type washers, it will be necessary to wring gently by hand. If you have a dryer, tumble blanket at high heat for about 20 minutes - while it's still slightly damp, remove and brush to fluff up the nap.

What exciting flavor can do for appetites is wonderful. Especially when it's acorn squash prepared like this: While your oven is heating, cut three medium acorn squashes in halves and remove seeds. Cover bottom of baking dish with boiling water, place squash (cut side down) in water, and bake in hot oven at 400 degrees for 30 minutes. Turn squash cut-side-up in pan. Place about one tablespoon of maple syrup and 1-2 tablespoon butter in each half. Sprinkle with salt, continue baking for 30 minutes or until tender.

Glass is pretty only when it's clean sparkling, so when you're washing windows, take a few minutes to wash all other glass in the room. Mirrors, glass-topped tables, television screens, picture glass, clock faces and light bulbs brighten up with a quick wipe of hot soapuds. Remove suds with a clean rinse cloth or sponge, and wipe dry. Just remember to remove light bulbs when washing and dry completely before replacing them.

NEWS FROM DESDEMONA

By Mrs. Ethel Keith

Health in this community hasn't been so good lately.

Mrs. Albert Clark is resting at home now after spending several days in the Gorman hospital.

Mrs. Joe (Granny) Sparkman remains a patient in the Gorman hospital. She has been quite ill, but is reported improved at this writing.

Brenda and Ulenia, children of Mr. and Mrs. Morgan Roberts, spent a few days last week in the Gorman hospital.

Mrs. Lora Abel has been confined to her bed at her home for several days suffering with a severe cold and sore throat.

Mrs. Dory Williams has been ill several days with a severe case of "flu."

Mrs. Estelle Joiner and son, Vernell, were called to Andrews to be with Mark, little son of Mr. and Mrs. Durl Scott, who is ill.

Besides the relatives in this community attending the funeral of Mrs. Eppie Carr at Runyon Wednesday, were Mrs. Ethel Keith, Mrs. Lora Abel and Mrs. Polly Brown.

Mr. and Mrs. Alton Wilhite of Monahans were weekend visitors here with their parents, Mrs. Iva Buchanan and Mrs. Ida Wilhite.

Mrs. John Arnold is in Midland with her son Paul, who will undergo surgery this week.

Mrs. Ethel Keith was called to Dublin Thursday of last week to be at the bedside of her mother who is ill with a heart ailment. Mrs. Keith was in Dublin on Sunday to meet her sister and brother-in-law, Mr. and Mrs. Roy Jones of Fort Worth.

Tom Northcutt, who has been bedfast almost three years, remains about the same.

Mitch Bailey, who has been a house patient for more than a year, is able to get around in his wheel chair.

Save! Today On BULOVA Gift of a Lifetime!



D. E. PULLEY JEWELER
Jewelry - Silverware
Diamonds - Watches

NEW! Giant 11 cu. ft. Capacity for Big Families!



Model SDV-110 only \$3.08 a week after small down payment

NEW FRIGIDAIRE "Super-110"

Killingworth's

PHONE 29 RANGER



TUSSY CLEANSING CREAMS

Regular #2 size now only \$1

For dry skin... Tussy Lanolin Cream

For oily or normal skin... Tussy Pink Cleansing Cream

Companion Sale TUSSY SKIN LOTIONS

\$1.75 size now only \$1

For dry skin... Tussy Dry Skin Freshener

For oily or normal skin... Tussy Skin Lotion

CRAWFORD REXALL DRUG

Only Car at its Price... So Smart! So Big! So Powerful!

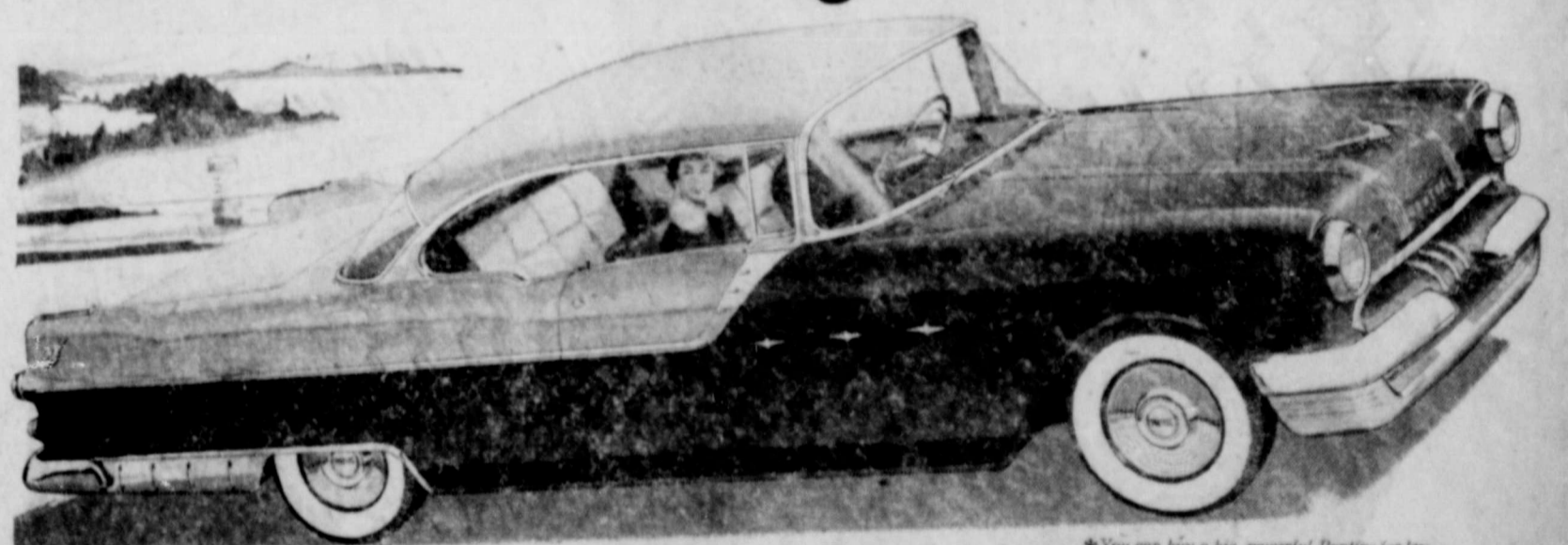

Whatever you want most in a car—beauty, size or performance—you get it in extra measure in a Pontiac. In fact, when you choose Pontiac the decision comes very easily—because Pontiac alone, at its price, gives you everything!

For example, take Pontiac's distinctive smartness. Certainly there is no question on this point. Pontiac is the one car that stands apart from all the others.

If it's size and big-car sure-footedness you want—Pontiac's your car! Pontiac's long wheelbase—124 inches in the Star Chief, shown here, and 122 inches in the 860 and 870 series—is the plus wheelbase that provides the roominess, the comfort, the satisfying road-hugging security that only a big car can supply.

As for performance—once you get behind the wheel you have all the proof you need that Pontiac is way ahead in this department. Too, Pontiac's spectacular performance starts with the most modern engine of all—the powerful new Strato-Streak V-8—specifically designed for Pontiac's all-new chassis to give you balanced performance. That means smooth, eager getaway in traffic; power to spare on the open road; and even more of Pontiac's traditional economy, dependability and long life.

All this adds up to a wonderful car and—with Pontiac's remarkably low price tag—a very wonderful buy. Come in soon and talk dollars and cents. If you're in the market for any new car, you'll discover you can easily afford all the pride and pleasure of a big, powerful, luxury-loaded Pontiac.

Go Modern... Go **Pontiac** WITH THE SENSATIONAL STRATO-STREAK V-8

Cozby Pontiac

PINE & RUS K—RANGER

in the sockets. It's fun to go on a little lipstick spree, doesn't cost much and the result is often a big boost in morale and the prettiness of your smile. Buy the smaller tubes to try out different color effects. A new lipstick does much to perk up the spirits this time of year and is a dress rehearsal for the new look you will want to achieve with your spring clothes.

JOSEPH'S

BARGAIN DAYS SPECIAL

MEN'S WEAR A big asst. of wool & Rayon DRESS SLACKS Regular Va. 7.95 4.95	LADIES WEAR 1/3 OFF Ladies Rothmoor and Mary Lane COATS & SUITS Reg. val. 22.95 to 79.95 15.30 To 53.30	LADIES SHOES QUEEN QUALITY in Black and Brown Calf and Suede, high and med. heels different styles. Reg. 10.95 to 12.95 6.85 To 8.95
Broadcloth & Chambray DRESS SHIRTS White, Stripes & Solid colors Reg. 2.95 1.98	1/3 OFF CHILDREN'S COATS Sizes 6 to 14 Reg. val. 6.95 to 24.95 4.64 To 16.64	Our Entire Stock of Jolene, Vogue & Fortunet Dress & Sport Shoes Reg. 7.95 to 9.95 4.95 And 5.95
One Group SPORT JACKETS Values to 8.95 4.95	One group Fall & Winter DRESSES in crepe, gabardine, taffeta and jersey in one and two piece styles. In all sizes. Values to \$14.95 Now 4.00 Values to 29.95 Now 8.00	One Group LADIES SHOES Flat and med. heels. Straps and Pumps in calf and suede. Values to 6.95 2.49
TIES Several different colors and designs Reg. val. to 2.50 59c	1/3 OFF One Group DRESSES Reg. val. 5.95 to 34.95 3.95 To 23.30	FABRICS 54" Woolen Material suitable for coats, suits, dresses and shirts. Reg. Sp. Price 3.95 2.98 yd. 8.49 2.79 yd. 2.98 2.39 yd.
MEN'S SHOES One group of men's suede shoes Reg. val. 7.95 5.95	White Nylon SLIP-ON SWEATERS 1.49	COMFORTS Satin covered asst. colors. Reg. Sale Price 24.95 down 22.95 12.95 wool 7.95 11.95 Nylon 7.79

COURTHOUSE NEWS AND RECORDS

Real Estate Transfers, Marriages, Suits Filed, Court Judgments, Orders, Etc.

INSTRUMENTS FILED
 Adrian R. Allen to United Fidelity Life Ins. Co., assignment of MML. Emma Dean Blanton to J. H. Lee, warranty deed.
 Lester Boone to Jot Tucker, appointment of substitute trustee.
 Mrs. Edward Brown to Mrs. Zora E. Terry, release of vendor's

lien.
 Mrs. Rosa Barron to Lela Dell Bennett, warranty deed.
 Mrs. Edward Brown to First National Bank, Cisco, transfer of vendor's lien.
 Jefferson Davis Collier, Jr. to United Fidelity Life Ins. Co., deed of trust.

F. T. Caudle to J. T. Hanson, extension of lien.
 Mrs. Mary E. Carmon to Mrs. Bessie Brown, farm lease.
 Continental Oil Co. v. Shannon Daughterty, abstract of judgment.
 Mrs. Viola Cox to Otis Guy, release of vendor's lien.
 City of Ranger to L. D. Summers, warranty deed.
 Dewey Cox, Jr. to L. D. Summers, warranty deed.
 Lester Clark to Ft. Worth National Bank, assignment of lien.
 Mrs. Nettie Hickman Ellis to J. E. Spencer, release of deed of trust.
 First Federal S & L Assn. to Beatrice Guthrie, release of deed of trust.
 Federal Land Bank of Houston to R. C. Reeves, partial release of deed of trust.
 Federal Land Bank of Houston to M. O. Hazard, partial release of deed of trust.
 First National Bank, Wichita Falls to Standard Oil Company, oil and gas lease.
 J. W. Finley to Service Pipe Line Co., contract.
 J. G. Finley to Service Pipe Line Co., contract.
 Emery E. Ford to Buck Robertson, release of vendor's lien.
 First Bancredit Corp. to Royce R. Phillips, release of MML.
 Ruby Gould to W. A. Cook, release of oil and gas lease.
 Beatrice Guthrie to F. P. Curry,

warranty deed.
 Mrs. Florence C. Graves to Dr. E. H. Ramsey, Jr., cor. warranty deed.
 S. E. Graves to The Public, proof of heirship.
 Mrs. Marie Gilman to W. S. Carter, partial release of deed of trust.
 Jay Graves to W. H. Hoffman, assignment of oil and gas lease.
 E. G. Gasperson to First National Bank, Ft. Worth, deed of trust.
 B. E. Garner to Dewey Cox, Jr., quit claim deed.
 B. H. Hutton to Roy Hickman, MML.
 Mary E. Harris to Raymond Holler, warranty deed.
 L. S. Hamilton to Fred L. Coogan, oil and gas lease.
 Bert W. Hines to Dean Bennett, release of judgment.
 R. H. Hodges to Service Pipe Line Co., contract.
 C. C. Halley to First National Bank, Cisco deed of trust.
 Intex Oil Company to C. A. Agnew, release of oil and gas lease.
 Mattie Johnson to Candelaria Escobedo, warranty deed.
 A. D. Jenkins to The Public, affidavit.
 A. H. Johnson to Marene Johnson, warranty deed.
 Mrs. Ida Joyce to Clint T. Wilson, release of MML.
 Mrs. Minnie Knight to Lela Dell Bennett, warranty deed.
 T. A. Kirk to Mrs. R. H. Patter-

son, assignment of oil and gas lease.
 Joshua Locke to Frances P. Harper, deed.
 Mrs. Cuzo Lee-Latson to I. D. Russell, release of vendor's lien.
 Paul F. Lavin to Helen C. Lavin, MML.
 Paul F. Lavin to H. Grady Bailey, MD.
 Roy C. Megruder to The Public, ce probate.
 O. W. Mueller to Service Pipe Line Co., contract.
 Nyal Co. v. George D. Nicholson dba Texas Drug Store, abstract of judgment.
 A. S. Fayton to The Public, ce probate.
 L. R. Pearson to Service Pipe Line Co., contract.
 C. R. Pruet to L. D. Summers, warranty deed.
 Guy Parker to Texas Electric Service Co., right of way.
 F. W. Roberts to The Public, affidavit.
 L. M. Ruthledge to Earnest E. Ruthledge, warranty deed.
 W. G. Reed to Earnest E. Ruthledge, MD.
 Rockwell Lbr. Co. v. W. E. Baker, abstract of judgment.
 Randy Steffen to W. A. Garrett, MML.
 Service Parts, Inc. v. Warren Motor Co., abstract of judgment.
 Roy H. Simmons to Texas Brick Co., deed.
 Southwest Natural Gas Co. to Manufacturers Trust Co., supd. deed of trust.
 L. K. Simms to W. R. Stockard, MML.
 S. J. Savage to W. D. McAlister, warranty deed.
 Ernest Sneed to Service Pipe Co., contract.
 L. D. Summers to H. S. Packwood, MML.
 Jno. D. Seale to Texas Electric Service Co., right of way.
 L. A. Scott to Higginbotham Parlett Co., MML.
 L. B. Thomas to A. P. Broiles, release of oil and gas lease.
 Burl Turner to Texas Electric Service Co., right of way.
 Andrew C. Underwood to The

My Neighbors
 By BIL PAULSON



"I won't buy this one's milk. She's psychologically mal-adjusted, anti-social AND discontented!"

Public, proof of heirship.
 Woodson Oil Co. to W. E. Lusk, release of oil and gas lease.
 Wichita Falls & Southern RR Co. to E. J. Gilbert, quit claim deed.
 M. H. Wright to A. E. Smith, warranty deed.
 J. B. Williams to Pearl Shelton, sheriff's deed.
 Edward E. Winfrey to Rutherford & Steel, MML.

SUITS FILED
 Louise M. Thomas v. Earl M. Thomas, divorce.
 R. W. Martin v. American Insurance Company of Texas, suit for debt.
ORDERS AND JUDGMENTS
 The H. Row Company v. Texas & Pacific Ry. Co., judgment.
 Ex Parte: Ronda Lee Gaddis, order.
 Ruby G. Allen v. Luther M. Allen, judgment.
 Pruvia Elizabeth Smith v. Leslie E. Smith, judgment.

ATTEND THE CHURCH OF YOUR CHOICE EACH SUNDAY

Bargain Days

PENNEY'S
 ALWAYS FIRST QUALITY



Special! Sculptured nylon dusters in a bold floral print! They're lightweight, opaque, need no ironing. Aqua or pink. Sizes 10-18. **\$3.00**



Heirloom style reversible bedspreads, fringed! Look like handmades. Pre-shrunk, machine washable. Full size. **\$10.00**



Work set buy! Regular weight Sanforized, vat-dyed twill, cut over Penney's own proportioned patterns. Khaki, gray. Shirts, 14-17, 1.87. Pants, 29-42, 2.33. **\$4.20 set**



Look! Men's Sanforized work jeans at big savings! Regular weight denim, full cut, durably built. 6 pockets, zipper fly. Sizes 33-38. **\$1.37**

Womens Felt House SHOES
 SOFT SOLES
1.00

Mens Work SOCKS
 SLACKS OR LONG Length
 White or Randim 10-13 Size
5 Prs. 1.00

LINED DENIM JACKETS
 SAVE NOW
 Priced At **2.77**

MENS OUTING PAJAMAS
 SANFORIZED
 FINAL CLEARANCE!
2.44

Dacron-Nylon TRICOT KNIT SLIPS
 32 - 44. 4 Gore, White Only
2.50

RAYON KNIT GOWNS
 M - L and XL
 Assorted Colors
 New Trims
1.00



PANGBURN'S
 CHOCOLATES

Crawford Rexall Drug

For Over Seventy Years



It has been our privilege to render a service to this community as monument builders.

ALEX RAWLINS & SONS
 Weatherford Phone 4-2726 Texas

GULF SALE!

GULF TIRES

Get a Big Trade-in Deal Now

BIG SAVINGS



WRITTEN
Warranty
 WITH EVERY
 GULF TIRE

THE GULF Traffic Tire
 Low Cost, High Mileage

THE NEW GULF Tubeless Tire

Meroney Tire & Supply Co.

GULF BATTERIE S & ACCESSORIES
 GULFLEX LUBRICATION - WASHING - POLISHING
 HIGHWAY 80 & HOUSTON ST. Ranger, Texas - Phone 9520

Be sure to stop in - SUPER SPECIAL TRADE-IN DEAL FOR YOUR OLD TIRES

- * SELF-SEAL PUNCTURES AND PROTECTS AGAINST BRUISE BLOWOUTS
- * PROVIDES QUICKER STOP, OUTSTANDING SKID CONTROL

Associational Sunday School Clinic To Be Held In Ranger

An Associational Sunday school clinic will be held in this area in the arms of the association. The clinic will be held at the home of Mr. and Mrs. H. W. Hester, Ranger schoolhouse, New Hope No. 10, beginning Monday, Feb. 14, and continuing through the 18th. The time is 7:15 p. m. through 8:45. The school is being sponsored by the First Baptist, and will be directed by the Association's Sunday School department. Bob Callahan of Breckenridge, the classes of the church and in this Sunday school clinic. There will be one class or a department and there are eight central schools to care many classes to reap a great har-



HOW TO BULLDOZE A BULLDOZER—This ancient steam tractor pitted against a modern, diesel-powered bulldozer during a contest, but it's not being tugged away from its lair, as a corn harvest festival near St. Joseph, Mo.

Brazil Nuts Garnish Hot Bread Treats To Make Festive Meals

BRAZIL NUTS BARNISH HOT BREAD TREATS
Something more special than the usual that puts a hot bread on the menu. A breakfast choice might be quick coffee cake made with your favorite flavor-mingling of Brazil nuts and cinnamon in crumb topping.

Or follow your own cinnamon roll recipe, and then before baking, combine butter and sugar as usual with chopped almonds and one cup of Brazil nuts. In the roll, the nuts are always a popular taste addition. Something new and wonderful on the hot bread list is a Brazil Nut-Date Steamed Bread. The mixture is assembled like any other baked quick-loaf, but then steamed in two tin cans.

This Brazil nut steamed bread is more tender and soft of texture than a baked one, and particularly because of the presence of the Brazil nuts, orange rind and juice and dates.

STEAMED BRAZIL NUT DATE BREAD
1-2 cup boiling water
2 tablespoons butter or margarine
2 tablespoons grated orange rind
1-4 cup unsupplanted molasses
1-2 cup orange juice
1-2 cup finely cut dates or raisins
1-2 cup sugar
1 teaspoon vanilla
1 egg, slightly beaten
1-2 cup coarsely chopped Brazil nuts
2 cups sifted all-purpose flour
1-4 teaspoon soda
2 teaspoons baking powder
1-2 teaspoon salt

In mixing bowl, put water, butter, orange rind, orange juice, unsupplanted molasses, vanilla, egg and Brazil nuts. Sift flour, soda, baking powder and salt. Mix well. Turn mixture into 2 greased pans (20 ounces each). Cover with aluminum foil or two thicknesses waxed paper; let steam on rack in boiling water to half the depth of pans. Cover; steam 2 hours, adding more boiling water during steaming if necessary.

YIELD: 2 loaves.
Brazil Nut Coffee Cake Topping:
1-2 cup coarsely chopped Brazil nuts
1-2 cup firmly packed brown sugar
1 tablespoon flour
1 teaspoon cinnamon
1 tablespoon butter or margarine
Preparing favorite coffee cake. For topping, combine Brazil nuts, sugar, flour, and cinnamon. Melt butter; stir into Brazil nut mixture. Sprinkle on top of coffee cake, making according to recipe directions.

Brazil Nut Glaze for Cinnamon Rolls
1 tablespoon butter or margarine
2-3 cup orange juice
2-3 cup sugar
Chopped Brazil nuts
Follow recipe directions for preparing favorite cinnamon rolls. Combine orange rind, butter, juice and sugar. Bring to a boil 5 minutes.

Four into pan; sprinkle with 3-4 cup chopped Brazil nuts. Or divide into muffin pans; sprinkle 1 teaspoon chopped Brazil nuts into each pan. Place rolls on top; raise and bake according to recipe directions.



Crawford Rexall Drug

STRICTLY FRESH DEFENSE Secretary Charley Wilson says that if military officials are to do a good job, they must be given about 40 per cent of the world's problems to be out of this world as it is.

Thieves in Lucedale, Miss., got a season in sticking to the job. A 400-gallon tank full of gasoline was safe yielded one gallon of gas.

Obey hunter near Ardmore, Okla. after him. Got lost. Deer hunter turned up safe. Went after searchers—perpetual motion at last!

UNUSUAL LINES OF INSURANCE

In addition to the Standard Lines of Insurance, we have unusual and different policy forms to offer you—such as . . .

- Abductors Liability
- Accountants Liability
- Advertisers Liability
- Blood Banks
- Broadcasters Liability
- Cemetery Liability
- Dental Hygienists
- Druggist Malpractice
- Lawyers Protective
- Medical Laboratory Technicians
- Morticians Malpractice
- Newspaper and Magazine Libel and Slander
- Nurses Professional Liability
- Pharmacists Liability
- X-Ray Technicians

We are anxious to help you with the unusual lines of insurance too! GIVE US A CALL . . .

PULLEY INSURANCE AGENCY
Phone 33

\$4.90 DOWN DELIVERS



Gives You More Hot Water Faster

RUDD HI-SPEED
MODEL H-20-20
ONLY
\$104.75
24 equal payments
of \$4.90 per month

Immersion heating at its best . . . high speed, full efficiency, full-automatic operation . . . positive-action controls with 100% thermo-magnetic safety pilot . . . selective temperature dial . . . long-life, heavy-duty construction . . . liberal warranty.

Stores 20 gallons of hot water with a recovery rate of 20 gallons per hour. Ends watching and waiting for hot water. INSTALL NOW!

COMMUNITY PUBLIC SERVICE COMPANY

Dependable Gas Service

NEWS FROM STAFF

By Mrs. M. O. Hazard

Mrs. Sam Foville and son Earl from Desdemona were guests of Mrs. Foville's parents, Mr. and Mrs. M. O. Hazard Saturday.

Mr. and Mrs. C. L. Henderson visited in Ranger Friday.

Mr. and Mrs. Buddy Eaves, Mary Esther, Linda and Lily Mae Nell of Kokomo were guests of Mr. and Mrs. T. E. Pope Wednesday.

Mr. and Mrs. W. A. Moore of Abilene were visitors with the T. E. Pope last Saturday.

Mr. and Mrs. Sam Collins and children, who have been making their home for the past several years on the Terrell Ranch, will move to Rankin Friday, where Mr. Collins will be employed on a ranch. We regret to lose these good people from our community.

Mr. and Mrs. R. C. Reeves and infant daughter, Bernadette, attended the funeral of Mr. Reeves' stepfather, L. A. Cox, in Seymour Wednesday. Friends, of this community, extend sympathy to the bereaved family.

Mr. and Mrs. W. A. Moore of Abilene were visitors with the T. E. Pope last Saturday.

Mr. and Mrs. Sam Collins and children, who have been making their home for the past several years on the Terrell Ranch, will move to Rankin Friday, where Mr. Collins will be employed on a ranch. We regret to lose these good people from our community.

KING FOR A STAY when you're stopping at the

IN FORT WORTH AIR-CONDITIONED

E. L. Martin and Son

Bargain Day Specials

- GROUP LADIES PURSES Values to \$6.95 Now \$2.99
- GROUP LADIES PANTIES 39c
- Mens Dark and Pastel STRETCHY SOX Slightly Irregular 59c Pair
- Mens Jarman Blue, Grey and Pink SUEDE DRESS SHOES \$7.99 Pair

- GROUP LADIES WINTER SHOES Values to \$6.95 Now \$1.00
- Assortment of MENS SHORTS In Famous Name Brands 69c to \$1.79
- REDUCTIONS ON ALL MENS DRESS PANTS
- GROUP LADIES SHOES Including Glamour, Vitality, Trim Tred and Debs Values to \$11.95 Now \$3.99
- Reductions On All Mens and Boys WINTER CAPS
- PURRY BLANKETS Reg. \$9.95 Now \$5.99
- Mens Long Sleeve SPORT SHIRTS \$2.39 and \$2.99
- Group CHILDRENS SHOES Values to \$6.95 Now \$2.99
- DRASTIC REDUCTIONS IN LADIES WINTER SHOES
- Mens Red Wing 8-inch STEEL TOE DRILLERS BOOTS \$9.99 Pair
- LADIES BLOUSES Three Quarter and Full Length Sleeves. Values to \$5.95. Now \$3.99
- MENS PAJAMAS Values to \$3.95 Now \$2.99
- Reductions on all Ladies Winter COATS, SUITS AND DRESSES
- Closing Out One Group LADIES HOUSE SHOES \$1.99

Teen Tips

Temp! a Teenager's Taste

If you have the gang in some night for TV or just plain "talkin'" here's an ideal quick-easy supper. Set the "franks" to frying—the rarebit can be left to your best "dreamboat" and the rice is your own assignment. That's the easiest of all because you use wonderful packaged pre-cooked rice. This rice has been "cooked" for you so

your job's a cinch. Call the crowd together and have a "cook-it-yourself" party tonight.

Tomato Rarebit and Rice
 1 1/2 cups (5 oz. pkg.) packaged pre-cooked rice
 1/2 tsp salt
 1/2 cups boiling water
 1 can condensed tomato soup
 1/2 cup grated Cheddar cheese
 1/2 tsp Worcestershire sauce
 Dash of cayenne

Add packaged pre-cooked rice and salt to boiling water in saucepan. Mix just to moisten all rice. Cover and remove from heat. Let stand 13 minutes.

Meanwhile, heat soup over low heat (do not boil). Add grated cheese and stir until cheese is melted. Then stir in Worcestershire sauce and the cayenne. Serve over the rice. Makes 4 servings.

*Or use 1 package (8 ounces) processed cheese, cut into small cubes (about 2 cups).



Modern 'Living Kitchen' Is A Versatile and Adaptable Room

Snack bars are becoming an increasingly-popular part of the up-to-date steel kitchen — so much so, in fact, that they have become important factors in making today's kitchen the center of family activities.

The modern "living kitchen" is a versatile room adaptable to entertainment or children's homework as well as to meal preparation and dining. A key feature of this versatility is the snack bar, which adds distinctiveness and usefulness to the kitchen.

Snack bars are particularly widespread in today's steel kitchens because of the ease and inexpensiveness with which they can be planned using standard steel cabinet units. The originality which an attractive built-in dining counter gives your kitchen can be planned to suit your individual personality and living habits.

Peninsula styling, which projects the snack bar at right angles from a row of steel base cabinets along the wall, is the most popular. However, if kitchen space won't permit this, a snack bar can be fashioned parallel with the wall simply by leaving an opening the width you desire in the row of steel base cabinets. A counter ex-

tended across this opening from the tops of adjacent base cabinets provides a handy, comfortable snack bar.

Peninsula-styled snack bars are easily planned simply by extending a counter into the room from a row of steel base-cabinets, supporting the extension with open-shelf steel end cabinets, curved door units, or chrome legs.

With either the wall or peninsula snack bar made of steel cabinet units, durable, warp-free service can be expected because of the strength of steel kitchens. The steel cabinets themselves and the snack bar counter tops, in hard-surfaced plastic or linoleum, are easily cleaned simply by wiping with a cloth.

Social Security Disability Claims May Be Filed

"We are now ready to accept applications from disabled workers to have their earnings records declared frozen under the 1954 Amendments to the Social Security Act," R. E. Tulley, Jr., social security district manager, Abilene, announced today.

Tulley pointed out that persons who—have been totally disabled for 6 months or longer, and who—worked in jobs covered by the social security law for as many as 5 years out of the 10 years before they were disabled—should get further information about this new provision in the Social Security Act. By applying to have their social security earnings records fro-

zen while they are disabled, they may prevent loss or reduction of future benefits.

Some people now receiving old-age insurance payments were disabled for long periods before they reached age 65 and are still disabled. They, too, can benefit from the new law if they had the required amount of work under the law before they became disabled.

Tulley emphasized that the law protects the social security rights of a person who is suffering from a prolonged total disability, but does not pay cash benefits to him before he is 65.

The address of the Abilene social security office is 308 Post Office Building. If a disabled person is unable to call at the office, or meet a representative at one of the regular itinerant stations in the 16 county area serviced by the Abilene office, he may telephone or have someone else call for him, Tulley concluded.



Crawford Rexall Drug



Don't forget, to look your best at all times. You need to visit Tony's at least every 10 days. "Keep your appearance up."

TONY'S BARBER SHOP
 223 1/2 Main - Phone 108

WALLPAPER SALE

Don't Miss this Great Event!

Visit our store today and see these bargains. Not just odds and ends or short lots, but fine studio and decorator patterns as well as popular priced papers. A tremendous selection of wallpapers for all rooms in all price ranges at a substantial discount. Even though you may not want to paper until later, now is the time to buy.

Papers For Every Room

UP TO **1 1/2 Off**

HURRY: Shop now while best selections are still available!

L&J SUPPLY Co.

403 WEST MAIN - PHONE 202 - RANGER, TEXAS

Emotions Termed Cause Of Car Accidents

AUSTIN — Does someone in your family — or perhaps you yourself — seem to have repeated accidents?

It could be due to "accident proneness."

That's the phrase coined by the experts — psychologists, industrialists, physicians, insurance men and others on the theory that many accidents result from the victim's emotional make-up.

Studies by agencies interested in health and safety have shown that relatively few people are responsible for a high percentage of accidents. Conclusion: a person who has one accident is more likely to be involved in another than a person who has had none at all.

State Department of Health studies confirm this. For example: A public utility company, trying to cut accident rates among truck drivers, ordered an investigation of every factor which could be contributing, from weather to reaction time of drivers.

Truck accidents increased despite an intense educational campaign. But when drivers with bad records were shifted to other jobs, the company's driver accident rate fell to a fifth of the former rate.

The transferred drivers? They kept on having accidents in their new jobs and at home.

The experts have traced definite personality patterns in accident prone people. Almost invariably they are impetuous, following impulses without deliberation or planning. Their decisiveness is, in reality, a drive for independence and self-reliance in the situation of the moment.

For the most part they have a history of neurotic traits in childhood. They simply reach a point, in their failure to handle an emotional situation, when an unpleasant happening becomes a physical and emotional necessity.

Result: an "accident."

While admitting the part accident proneness plays, Texas State Health Officer Henry A. Halle would stress environmental hazards and biologic conditions like fatigue, temporary stress-produced inattention, impaired vision or hearing, and underlying disease.

"Too much emphasis on accident proneness tends to obscure the need of correcting defects in industrial equipment, slum housing, inefficient traffic systems, and inadequate playgrounds."

How many "horses" would you like?



Created for drivers who put a premium on blazing acceleration, the "Super Turbo-Fire V8" has all the advanced engineering features of Chevrolet's V8 design... plus dual exhaust system and a four-barrel carburetor. Optional at extra cost.

A silk-lined cyclone of power, the "Turbo-Fire V8" boasts the shortest stroke in the low-price field. More compact than other V8's, it has the highest compression ratio (8 to 1) in its class... and the exclusive Chevrolet 12-volt electrical system.

The "Blue-Flame 136" takes advantage of the cushioning effect of Powerglide* to set the standard of six-cylinder valve-in-head efficiency, gives the ease of automatic shifting at lowest price. It, too, has 12 volts... and quiet hydraulic valve lifters.

The ultimate development of Chevrolet's 26 years' experience with the valve-in-head six, the "Blue-Flame 123" is the world's yardstick for automotive value. And its thrifty 7.3 to 1 compression offers performance that is gratifyingly smooth and lively.

All with the style that's stealing the thunder from the high-priced cars

No matter which engine you choose, you get Chevrolet's sparkling-new body design, the smartest styling on the road. You get that commanding view through the Sweep-Sight windshield, visibility that lets you see all four fenders. You get a velvety ride you never expected from a low-priced car... a "big-car" way of going that stems from the flexing ease of Glide-Ride front suspension, the stability of outrigger rear springs. You get your pick of three modern drives, a full range of power assists... and you get all this with Chevrolet's well-known thrifty ways. Come drive a Chevrolet and discover the whole story!

motoramic
CHEVROLET

Stealing the Thunder from the High-Priced Cars!



ANDERSON CHEVROLET CO.

111 SO. AUSTIN STREET

RANGER, TEXAS

PHONE 14

RANGER FURNITURE EXCHANGE

BARGAIN DAYS SPECIALS FOR FRIDAY AND SATURDAY

SERVING RANGER TRADE AREA FOR 34 YEARS

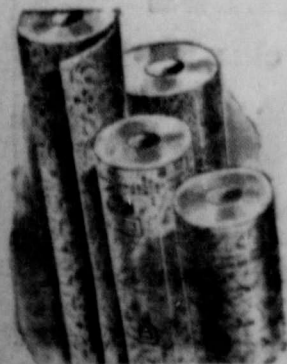

9x12 RUGS 4.88
 Special
 12-Ft. Armstrong
 LINOLEUM
 \$1.10 Running Foot



2 STEP TABLES
 1 COFFEE TABLE
 FORMICA TOPS
 LIME OAK - MAHOGANY
 Reg. 29.59

\$21.00

15 Ft. Servel
 DEEP FREEZE
 Reg. 449.50
 Friday & Saturday
 SPECIAL

\$299.50

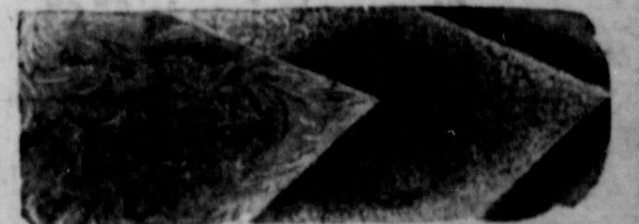

12 Ft. COTTON CARPETING
 Reg. 4.95
 Special 2.99 sq. yd.
 12 Ft. Wool & Rayon
 CARPETING
 Reg. 7.95
 Special 5.95 sq. yd.