HOME OF RANGER JUNIOR COLLEGE

RANGER DAILY TIMES

83RD YEAR — RANGER, TEXAS, FRIDAY, MAY 2, 1952 — PRICE FIVE CENTS No. 272

Melting Snows Swell Rivers; State of Utah

Lions Hear Evangelist Thursday

Evangelist Quay Parmer, of Waco, was the guest speaker at the Lions Club Thursday. Dr. C. W. Harris was also named delegate to the International Lions convention in Mexico City in June. Dr. Harris accepted the post after the incoming president declined.

Parmer spoke to the Lions about the qualities of a "good man." Basing his descriptions, and using as references the late King of England, and his brother who abdicated the throne, Edward, Duke of Windsor. Parmer protrayed Edward as a man who abonded his duty at the time he was needed most, and King George as a man overcoming his handicaps of speech and shyness to become the first king in history to be called "the good. King George is talked of in England today as "king George The Good, benig the only king to date so honored.

Also guests of the Lions were Earl Ward and Rev. Garland Lavender. Parmer and Ward are conducting a revival at the First Methodist Church, of which Brother Lavender is pastor.

Parmer invited the Lions Club to the "community night" of the revival next Thursday, and urged that they come as body.

A letter was also read at the meeting by President Pat Thomas, from the Cisco Lions Club urging that the Ranger Lions support Lion O. L. Stamey for district governor at the district convention this month.

Rains Pummel Texas; Valley To Panhandle

By United Press

Rains are continuing in Texas, from the Panhandle to the Rio Grande. Rio Grande Valley farmers are checking their fields for damage resulting from a hailstorm Wednesday. And hailstones crashed through windows of homes at Donna and Weslaco and knocked chunks out of neon signs in the downtown districts. A three-inch rain fell yesterday at Donna and an estimated inch and one-half was reported at Weslaco.

Showers were lighter in the rest of the state. Austin reports the most rain for the past 24 hours, almost three-quarters of an inch. Galveston reported almost one-half inch and more than one-fourth of an inch has been reported at Junction, Corpus Christi, Houston, Alice and Victoria.

Other showers have been reported at Lufkin, Fort Worth, Amarillo, Dallas, Palacios, Texarkana, San Antonio, Lubbock, Mineral Wells.

The highest temperature in Texas yesterday was 95 at Presidio while the lowest during the night was 48 degrees at Dalhart and Marfa.

Ft. Worth Cops Hunt Suspects In Jewel Case

FORT WORTH, May 2 (UP)—Two "sun-tanned" suspects are being sought in Fort Worth in the mysterious theft of $100,000 in jewels. Police officers say they believe the thieves are "big time operators" connected with a national gang and that the job was "masterfully cased."

The jewels were stolen in a trunk taken from a railroad baggage room sometime Tuesday or Wednesday. The robbery victim is David R. Cohen, a New York jeweler, salesman, who sent the trunk to the railroad station after showing the gems in Fort Worth. Cohen's trunk, which also contained clothing, was found yesterday by police.

Seventeen Entries In Kentucky Derby Saturday

A field of 17 horses has been named for tomorrow's Kentucky Derby.

Calumet Farm, shooting for a record fifth victory in the mile-and-a-quarter turf classic, pulled a surprise. It entered little-known "Top Blend" as a running mate of the favored "Hill Gail."

The weatherman already has jolted the hopes of several of the owners praying for mud. He says the expected showers will hold off until after race time.

For Good Used Cars (Trade-ins on the New Olds) Osborne Motor Company, Eastland

Morris Campbell Humble Station Will Open Officially Saturday

Official opening of Ranger's latest service station will take place in a hearty manner tomorrow. Morris Campbell is opening the new Humble station recently completed at the intersection of Main Street and Highway 80.

Orchids for the ladies, gifts for every member of the family, and spectacular decorations will highlight the official opening of Campbell's new business.

The station is to be decorated with pennants and balloons and a hugh Kytoon will be flown from the station over the city of further announce the station's opening.

Representatives of the Humble Company will be here tomorrow to insure the station a good start. H. I. McMillan, district Manager of the Witchita Falls sales department; W. C. Barnes of Abilene, Zelus Motley, sales promotion manager from Abilene; Roland Phillips, local Manager from Eastland; Arthur Saye, Wichita Falls and local manager, Pete Dunham, division engineer of Abilene, and "Pink Hiebert, assistant sales promotion manager who has been working closely with Campbell to open this station.

Morris is a native of Ranger. He finished school here and attended Ranger Junior College for two years, and North Texas Agriculture College for a semester. Married, he and his wife live in Ranger; his wife is also a native of this city. Morris is a Navy veteran.

Campbell stated the station would offer the most modern grease and lubrication service possible to install in a station, a complete line of accessories, including tires, tubes, batteries, liquid products, and automatic transmission service will be featured at the

Morris Campbell

station. Wax and polish work will be an additional service with the wash and grease department.

The station will operate from six in the morning until midnight, and Morris hopes that he can offer everyone top-notch service for which the station is capable of rendering. He especially invited everyone in Ranger to the gala opening tomorrow.

Governor Shivers Urges Precinct Level Attendance

AUSTIN, May 2 (UP)—Gov Allan Shivers has urged all Texans to turn out for tomorrow's Democratic precinct conventions to throw the "professional ward-healing politicians out." The governor made his plea in a state wide radio broadcast last night.

The precinct conventions, he says, are Texas Democrats' "only opportunity to take part in the selection of a Democratic nominee for president and a party platform in 1952."

Shivers is campaigning for an unpledged, uninstructed delegation to the Democratic national nominating convention in July. He devoted a major portion of his speech to an attack on the "Loyal Democrats," a group opposing Shivers for an uninstructed delegation. The governor accused the "loyalists" of trying to "seize the (Democratic) party name and usurp the badge of loyalty."

Department Store Sales Show Increase

DALLAS, May 2 (UP)— The Federal Reserve Bank of Dallas reports that department store sales in five of Texas' largest cities are one per cent higher for the week ended April 26th than for a similar period last year.

Dallas and El Paso led the district for the single week with gains of seven per cent. Houston had a two per cent gain but San Antonio reported a 23 per cent decrease and Fort Worth a four per cent decrease.

Official Predicts Gasoline Ration

HOUSTON, May 2 (UP)— An official of the Sinclair Refining Company at Houston predicts that gasoline rationing will begin "within the week" unless the oil-workers strike is settled Sinclair is one of the refineries affected by the nationwide walkout by United Oilworkers including 20,000 employes in the Gulf Coast area.

And instead of getting better, the strike threatens to get worse. The 90,000 striking workers now threaten to cut the flow of vital gasoline and oil to the Korean war. Union officials in California, who have laid off from striking up to now, say the "no-strike" notice in the state may not last indefinitely.

David Pickrell Outlines WTCC Objectives

David D. Pickrell, Ranger's director of the West Texas Chamber of Commerce, today announced the immediate objectives of that organization.

Mr. Pickrell said the WTCC's 1952 program of activities and services were developed from ideas and suggestions of individual members throughout its 132-county territory. He described it as "a grass roots expression of what the people want their regional chamber of commerce to do."

He appealed to the business men of Ranger to support the WTCC with their time and money. The immediate objectives are:

1. A state-wide conference on surface water problems.

2. Continuation of a campaign to obtain a U.S.-Mexico labor agreement to meet needs of West Texas farmers and ranchers.

3. A long-range national advertising campaign to sell industrial assets and tourist attractions.

4. An exhausive survey of Texas' highway problems.

5. Active cooperation with all forces devoted to soil conservation.

Ag Department Complains Of Freight Rates

WASHINGTON, May 2 (UP) — The Agriculture Department complains that recent freight rate increases put farmers in a "squeeze" and discouraged incentive for full farm production.

It says the rate increases came as farm prices were declining and costs of farm production and distribution were increasing. It says higher shipping costs will lower further the prices of things farmers sell and increase prices of things they buy.

However, rate experts for leading eastern railroads say the increased rates, which go into effect today, will have little effect on prices. They say it will cost consumers about one cent for each $10 worth of products.

Two Precinct Conventions Here Saturday

Two precinct conventions will be held in Ranger Saturday afternoon.

Lee Cockery, chairman, precinct number 3, stated that his convention would be held in the Ranger City Hall at 2:00 p.m. Saturday. Six delegates will be elected from this precinct tomorrow.

A. H. Powell, chairman precinct number 4, stated he had made preparations to have that precinct convene to name their four delegates to the county, convention in the Young School, also at 2:00 p.m, Saturday.

Delegates are alloted on the number of votes cast in the last general election. One delegate is awarded for each 25 votes, or a major portion thereof, cast at the precinct polls.

All eleigible democrats have been urged continuisly to attend their precinct conventions and vioce their opinion in selecting their representatives for the county.

Texas Steel Workers Await Official Order

C.I.O. President Phillip Murray has asked the striking steel workers to return to work and a Houston union spokesman says he will "comply with an plan put into effect." The union man, Martin Burns, district representative of the United Steelwrokers, says direct word from Murray will come by telephone. He had received no information from the union cheif when contacted today.

But he sayis when word is received, he will pass it along to striking workers in the two-state district of Texas and Oklahoma.

Word that the steelworkers might return to work came as some plants in the Houston area to feel the pinch of steel shortages.

Plants affected in Texas include the Sheffield Steel Company, Rheems Manufacturing Company, American Chain and Cable, Armco, and Tennessee Coal and Iron Company, all in Houston, and plants in Port Arthur and Corsicana

Ranger Girl Joins Army

Jodie Ann Stroud, 19, daughter of Mr. and Mrs. Joe Faircloth, was swern into the Women's Army Corps at the Abilene Recruiting and Induction Main Station on April 29th, it was announced today by T-Sgt. James Hendrick of the Eastland Recruiting Station.

Jodie Ann is a 1950 graduate of the Ranger High School. Her mother witnessed the ceremony when she took the oath of enlistment in the WAC.

Private Stroud departed April 30th by rail for Fort Lee, Virginia where she will enter the initial phase of indoctrination training in the Corps.

Republicans Of Ranger To Meet

Republicans of Ranger will hold a precinct convention in the lobby of the Gholson Hotel Saturday afternoon at 2:00 p.m., according to J. E. Meroney.

Delegates will be elected to attend the County Republican Convention, to be held in Eastland.

Murray Orders Steelworkers Back To Jobs This Morning

PITTSBURGH, May 2 (UP)—C. I. O. President Phillip Murray has called off the nationwide steel strike.

In a message to all locals, Murray, who doubles as steel union, president, urged his 650,000 workers to return to their jobs "as soon as possible."

Murray ended the three-day strike at the request of President Truman, who stepped into the dispute as peacemaker yesterday.

The union began withdrawing its pickets at Major steel plants almost immediately. Within half an hour, pickets were withdrawn from the United States Steel Company's hugh, Gary, Indiana, plant and from its south Chicago installation.

And in Pittsburgh, the steelworkers district director, ordered locals in the area to "make arrangements to have picket lines dispersed at once. He said the workers should be back at work at once.

At the same time Murray ended the steel strike the C.I.O. chief accepted Presidents Truman's invitation to a white House meeting tomorrow with the heads of the six largest steel companies.

Mr. Truman is reported to have a new set of proposals ready to end long standing dispute, over wages and prices.

The C.I.O. president bowed to President Truman's appeal as the industry and the government both appealed the legality of Mr. Truman's steel seizure to the Supreme Court.

Community Sing Held In Ranger Wednesday Nite

A community sing was held Wednesday night at the Ranger First Christian Church, with a number of local and out-of-town singers and quartets participating.

The Kendricks Quartet of Cisco, The Nichols Qautret of Carbon, The Rogers Quartet of Olden, Fisher Quartet of Eastland, and the Mayhall Quartet of Ranger, were led by Judge Rust.

E. P. Robinson, Lawrence Grimes, and W. E. Henwreck of Ranger, had been working sometime to get a community singing organization formed, and last night it was formed and Kenneth Mayhall was elected president. The first meeting was set for the first Sunday in June.

Another singing will be held tonight at the Morton Valley school with a number of singers and groups promising to be there. The affair will start at 8:00 p.m.

The leaders in this community movement have asked cooperation in helping to get this program organized on a wider and more organized scale, so that everyone may have the opportunity to enjoy these singing meetings.

Virgil Love Not Be A Candidate For Re-Election

W. V. (Virgil) Love has requested this paper to announce that he is not a candidate for the office of County Clerk. Recently Mr. Love announced for re-election, but has since decided that he does not wish to make the race, and therefore has asked that his name be withdrawn. This, he says, is being done in fairness to any other candidate or candidates who may wish to seek the office.

Mr. Love has been in the clerk's office for 16 years. The first eight years he served as deputy clerk, after which he was elected clerk and is now serving his 4th elective term. He has never had an opponent.

Mr. Love, during a conservation with this writer today, stated that he is very grateful for the wonderful support he has been given in the past, and for his many friends in the county who helped him make this record possible. "My friends have stood by me all along, and I want them to know that I appreciate this friendship and will never forget it."

"I have tried to serve the people of Eastland County to the very best of my ability, and as I withdraw my name from the list, I do so because I feel it is the wise thing to do, in best interest of myself."

Johnson Smith Will Make Race, County Clerk

Johnson Smith requests this paper to announce his candidacy for the office of County Clerk of Eastland County.

Mr. Smith is 42 years old and was a farmer and mechanic until World War 11. He served four years in the armed forces with the Armored Ordinance Tank Corps. After receiving his training at Ft. Knox, he served over seas in England, France and Belgium. He is married and has two daughters.

For the past four years, he has been Farm Shop Instructor in the Eastland County Veterans Vocational School.

His formal announcement will follow at a future date.

Ohioans Hunt Missing Plane

CLEVELAND, O., May 2 (UP)—Civil Air Patrol pilots in Ohio have been called out to begin a search for a 50-year-old Florida pilot who disapeared after taking off from Lima, Ohio, in a four-place plane. He has not been seen since.

Tornado Warning Out For Southern States

By United Press

A "tornado alert" has been issued for parts of the South.

The weather bureau at New Orleans said there is some posibility that one or two tornadoes may develop in southeastern Arkansas, eastern Louisiana, Mississipp and extreme western Alabama.

T. M. Collie Is Candidate For District Judge

T. M. (Turner) Collie, has asked us to announce that he is a candidate for Judge of the 91st District Court in Eastland, subject to the action of the Democratic primaries.

Mr. Collie is a native of the county, having been born in Cisco, just 53 years ago. He is a graduate of the Gorman high school, and Cumberland University at Lebanon, Tenn.

He has practiced law in Eastland, and is a member of the County and State Bar Associations, and has been licensed to practice before the U. S. Treasury Department.

At this time he is a member of the State Legislature, having been elected to that office in 1946, and is serving his third term. He has been a very active member, and has been responsible for having helped in passage of many important and popular bills. He was co-sponsor of the Gilmer-Aikin school laws, and author of the Ranger-Eastland Water District Bill enacted in 1949.

He opposed the car registration laws at the last session, and opposed all bills extending power of the federal agencies. Served as chairman of the Revenue and Taxation committee and member of Criminal Jurisprudence committee, Game and Fish Committee, Insurance and several minor committees.

Mr. Collie was co-author of a resolution ratifying an amendment to the federal constitution, limiting terms of the president. He was also co-author of the Colson-Brsicoe bill authorizing an expenditure of $15,000,000.00 annually for farm to market roads in this state.

He has been very active in Boy Scout work, and is commissioner of Troop 103, Eastland.

Mr. Collie feels that he is fully qualified to assume the duties of this office, and if elected promises fair and impartial treatment to one and all. He is fully acquainted with the needs of Eastland county, and will endeavor to work for the county's interests at all times.

A little later Mr. Collie will have a formal statement to make to voters of the county, but in the meantime insists that you give his candidacy due consideration.

Employment In Texas Rises

AUSTIN, May 2 (UP)— The Texas Employment Commission reports that employment in the state gained about 10,000 during March and prospects are good for further increases.

The total employment figure hit two-million 580 thousand at the end of March with defense orders one of the chief reasons for the gain. Ten of the state's major business centers show job increases.

Lost Airliner Found In Brazil

A helicopter will try to land a ground rescue party deep in the Brazilian jungle today.

The wreckage of a double-decked Pan American Airways plane has been found. Apparently all 50 persons aboard, including 19 Americans, died. No sign of life is visible from the air.

Ranchers Enjoy Special Meeting And Good Food

When members of the West Texas Ranchers Association met in Eastland last night they had just two things in mind, food and business. A group of approximately 100 were present.

Speeches were made by President Sam Kimmell of Cisco, and Joe M. Nuessle, district attorney, of Ranger. Kimmell discussed the purpose of the association which is made up of ranchers from Eastland, Callahan, Shackleford, Stephens and Palo Pinto counties.

"The group was banded together for the purpose of furthering better ranching in the area," he said, "and for the protection of its members from bad ranching practices, and increased cattle rustling."

District Attorney Nuessle spoke on "Stock and Brand Laws." He gave a short history of the stock and brand laws as they applied to West Texas ranchers, and of their value to West Texas stickmen.

President Kimmell and representatives of several feed companies led a discussion on cooperatives feed booking as a method of assuring the ranchers of the area an ample supply of feed at a reasonable cost.

Other officers of the association are vice presidents H. H. Durham and E. A. Ivey; secretary treasurer, E. A. Fambro; field and brand inspector, Aubrey Yeager

Valley Water Users Agree

By United Press

Rio Grande Valley water users have entered into a "gentlemen's agreement" about the water situation. The agreement, between Valley pumpers to share the water evenly, replaces an injunction which prohibited pumping from the Rio Grande for any other than domestic and municipal purposes.

District Judge Arthur A. Klien dissolved the 11-day-old injunction yesterday after two days of hearings. He says pumpers in the upper Rio Grande Valley have agreed to permit sufficient flow of water to lower Valley users.

Craig Resigns Democratic Executive Post

AUSTIN, May 2 (UP)—An Athens member of the State Democratic Executive Committee is resigning his post because he is a friend of both Gov. Shivers and the governor's political opponent.

R. T. Craig, a supporter of Gov. Shivers, resigned yesterday when Ralph Yarborough, a Henderson County native and a lifelong friend of Craig's, announced for governor.

Area Evacuated To Spare Other Parts Of City

SALT LAKE CITY, May 2 (UP)—Water is lapping around hundreds of homes in a 50-block area of southwestern Salt Lake City, which have been ordered evacuated so a more heavily populated sector might be spared the ravages of Utah's worst flood.

Thousands of acres, mostly farmland but including at least two-million dollars worth of homes and factories, are flooded in the northern part of the state.

Warmer weather is forecast for the next two days, increasing the threat caused by the unexpectedly early melting of a record snowpack in the Wasatch Mountains.

The drastic but non-compulsory evacuation order was issed in Salt Lake City late yesterday when water from overflowing creeks piled up east of the Denver and Rio Grande railroad tracks, forming a dike at 4th West Street.

Culverts had been placed under the tracks as part of a makeshift canal that carried surplus water atop 13th South Street from the southern part of the business district to the swollen Jordan River.

But, authorities found, these improvised drains were not large enough to carry the volume of murky water pouring from the mountains.

So they ordered cuts along the top of the tracks cut deep enough to carry water pouring against the dike. At 13th South, a section of the canal bank was dynamited and water poured out toward the 50 block area.

One of the estimated 2,000 persons in the district, Robert Thompson, spoke for his neighbors when he said he realized that they were being forced out so that other Salt Lakers to the east might be spared.

By 7:30 a.m., today at least one-third of the doomed sector had been covered by water up to one foot deep. The lake-like surface was rising slowly but relentlessly.

First Violence Reported From Oil Strikers

MT. PLEASANT, May 2 (UP)—An oil hauler has been mauled in the first report of violence since the oilworkers strike started. The incident occurred at the American Liberty Refinery at Mount Pleasant in East Texas.

Reports indicate the hauler, 41-year-old Marvin McCarrell, tried to cross union oilworkers picket lines and was beaten. However, other haulers talked to pickets at the gate to the refinery but were not molested.

Meanwhile, the strike continues with dim hopes for a near settlement. The tenth big refinery on the Texas Gulf Coast region, Shell Oil Co., at Houston, was struck Thursday. Nine others are completing orderly shutdowns.

Golfers Say Course In Good Shape; Waiting For Players

Since when have golfers been allergic to sunshine? James Townsend said yesterday that only twelve players participated in the handi-cap last Sunday afternoon at the Country Club.

No matches are planned for this week, on the basis of the poor attendance, but Townsend was of the opinion that one could be arranged if enough golfers show up this Sunday.

The course is in good shape. They've topped the greens, worked on tees and traps, and the fairways were mowed this past week. Some of this work is in preparation for the tournament in the later part of this month, but the majority of it is for the every day golfer. You can be assured of playing on the best course in this part of the state when you pla[y] at Ranger.

The club also has fishing [pri]vileges at Hagaman Lake fo[r mem]bers, but Non-members [...] permits to fish on the [...] gers are also allow[ed ...] privileges and othe[r ...] that the club has [...] Many of the [...]

the country club features a dinner served before the meeting is adjourned.

The club has a putting green on the lawn in front of the club house that has lights for nig[ht] play, and is the center of [...] an hour of enjoyment by the [...]ers.

The propesective mem[bers ...] vited to visit the cour[se ...] tact the members fo[r ...] tion he may desir[e ...]

Highlights of [...] ger is the [...] tournament [...] golfers fro[m ...] pete for [...] join in [...] titior [...] tou[...]

[...]C SERVICE CO.
[...]TO PARTS
SUPPLY CO.
[...]ON-LINGO CO.
[...]HEWS SUPPLY CO.
[RAN]GER JUNIOR COLLEGE

HOME OF RANGER JUNIOR COLLEGE

RANGER DAILY TIMES

THUNDER SHOWERS

83RD YEAR | RANGER, TEXAS, FRIDAY, MAY 2, 1952 | PRICE FIVE CENTS No. 272

Lions Hear Evangelist Thursday

Evangelist Quay Parmer, of Waco, was the guest speaker at the Lions Club Thursday. Dr. C. W. Harris was also named delegate to the International Lions convention in Mexico City in June. Dr. Harris accepted the post after the incoming president declined.

Parmer spoke to the Lions about the qualities of a "good man." Basing his descriptions, and using as references the late King of England, and his brother who abdicated the throne, Edward, Duke of Windsor. Parmer protrayed Edward as a man who abonded his duty at the time he was needed most, and King George as a man overcoming his handicaps of speech and shyness to become the first king in history to be called "the good. King George is talked of in England today as "king George The Good, benig the only king to date so honored.

Also guests of the Lions were Earl Ward and Rev. Garland Lavender. Parmer and Ward are conducting a revival at the First Methodist Church, of which Brother Lavender is pastor.

Parmer invited the Lions Club to the "community night" of the revival next Thursday ,and urged that they come as body.

A letter was also read at the meeting by President Pat Thomas, from the Cisco Lions Club urging that the Ranger Lions support Lion O. L. Stamey for district governor at the district convention this month.

Rains Pummel Texas; Valley To Panhandle

By United Press

Rains are continuing in Texas, from the Panhandle to the Rio Grande. Rio Grande Valley farmers are checking their fields for damage resulting from a hailstorm Wednesday. And hailstones crashed through windows of homes at Donna and Weslaco and knocked chunks out of neon signs in the downtown districts. A three-inch rain fell yesterday at Donna and an estimated inch and one-half was reported at Weslaco.

Showers were lighter in the rest of the state. Austin reports the most rain for the past 24 hours, almost three-quarters of an inch. Galveston reported almost one-half inch and more than one-fourth of an inch has been reported at Junction, Corpus Christi, Houston, Alice and Victoria.

Other showers have been reported at Lufkin, Fort Worth, Amarillo, Dallas, Palacios, Texarkana, San Antonio, Lubbock, Mineral Wells.

The highest temperature in Texas yesterday was 95 at Presidio while the lowest during the night was 48 degrees at Dalhart and Marfa.

Ft. Worth Cops Hunt Suspects In Jewel Case

FORT WORTH, May 2 (UP)—Two "sun-tanned" suspects are being sought in Fort Worth in the mysterious theft of $100,000 in jewels. Police officers say they believe the thieves are "big time operators" connected with a national gang and that the job was "masterfully cased."

The jewels were stolen in a trunk taken from a railroad baggage room sometime Tuesday or Wednesday. The robbery victim is David R. Cohen, a New York jewelry salesman, who sent the trunk to the railroad station after showing the gems in Fort Worth. Cohen's trunk, which also contained clothing, was found yesterday by police.

Seventeen Entries In Kentucky Derby Saturday

A field of 17 horses has been named for tomorrow's Kentucky Derby.

Calumet Farm, shooting for a record fifth victory in the mile-and-a-quarter turf classic, pulled a surprise. It entered little-known "Top Blend" as a running mate of the favored "Hill Gail."

The weatherman already has jolted the hopes of several of the owners praying for mud. He says the expected showers will hold off until after race time.

For Good Used Cars (Trade-ins on the New Olds)
Osborne Motor Company, Eastland

Morris Campbell Humble Station Will Open Officially Saturday.

Official opening of Ranger's latest service station will take place in a hearty manner tomorrow. Morris Campbell is opening the new Humble station recently completed at the intersection of Main Street and Highway 80.

Orchids for the ladies, gifts for every member of the family, and spectacular decorations will highlight the official opening of Campbell's new business.

The station is to be decorated with pennants and balloons and a hugh Kytoon will be flown from the station over the city of further announce the station's opening.

Representatives of the Humble Company will be here tomorrow to insure the station a good start. H. I. McMillan, district Manager of the Witchita Falls sales department; W. C. Barnes of Abilene, Zelus Motley, sales promotion manager from Abilene; Roland Phillips, local Manager from Eastland; Arthur Saye, Wichita Falls and local manager, Pete Dunham, division engineer of Abilene, and "Pink Hiebert, assistant sales promotion manager who has been working closely with Campbell to open this station.

Morris is a native of Ranger. He finished school here and attended Ranger Junior College for two years, and North Texas Agriculture College for a semester. Married, he and his wife live in Ranger; his wife is also a native of this city. Morris is a navy veteran.

Campbell stated the station would offer the most modern grease and lubrication service possible to install in a station, a complete line of accessories, including tires, tubes, batteries, liquid products, and automatic transmission service will be featured at the

Morris Campbell

station. Wax and polish work will be an additional service with the wash and grease department.

The station will operate from six in the morning until midnight, and Morris hopes that he can offer everyone top-notch service for which the station is capable of rendering. He especially invited everyone in Ranger to the gala opening tomorrow.

David Pickrell Outlines WTCC Objectives

David D. Pickrell, Ranger's director of the West Texas Chamber of Commerce, today announced the immediate objectives of that organization.

Mr. Pickrell said the WTCC's 1952 program of activities and services were developed from ideas and suggestions of individual members throughout its 132-county territory. He described it as "a grass roots expression of what the people want their regional chamber of commerce to do."

He appealed to the business men of Ranger to support the WTCC with their time and money.

The immediate objectives are:

1. A state-wide conference on surface water problems.

2. Continuation of a campaign to obtain a U.S.-Mexico labor agreement to meet needs of West Texas farmers and ranchers.

3. A long-range national advertising campaign to sell industrial assets and tourist attractions.

4. An exhaustive survey of Texas' highway problems.

5. Active cooperation with all forces devoted to soil conservation.

Governor Shivers Urges Precinct Level Attendance

AUSTIN, May 2 (UP)—Gov Allan Shivers has urged all Texans to turn out for tomorrow's Democratic precinct conventions to throw the "professional wardhealing politicians out." The governor made his plea in a statewide radio broadcast last night.

The precinct conventions, he says, are Texas Democrats' "only opportunity to take part in the selection of a Democratic nominee for president and a party platform in 1952."

Shivers is campaigning for an unpledged, uninstructed delegation to the Democratic national nominating convention in July. He devoted a major portion of his speech to an attack on the "Loyal Democrats," a group opposing Shivers for an uninstructed delegation. The governor accused the "loyalists" of trying to "seize the (Democratic) party name and usurp the badge of loyalty."

Department Store Sales Show Increase

DALLAS, May 2 (UP)— The Federal Reserve Bank of Dallas reports that department store sales in five of Texas' largest cities are one per cent higher for the week ended April 26th than for a similar period last year.

Dallas and El Paso led the district for the single week with gains of seven per cent. Houston had a two per cent gain but San Antonio reported a 23 per cent decrease and Fort Worth a four per cent decrease.

Official Predicts Gasoline Ration

HOUSTON, May 2 (UP)— An official of the Sinclair Refining Company at Houston predicts that gasoline rationing will begin "within the week" unless the oilworkers strike is settled. Sinclair is one of the refineries affected by the nationwide walkout by United Oilworkers including 20,000 employes in the Gulf Coast area.

And instead of getting better, the strike threatens to get worse. The 90,000 striking workers now threaten to cut the flow of vital gasoline and oil to the Korean war. Union officials in California, who have laid off from striking up to now, say the "no-strike" notice in the state may not last indefinitely.

Two Precinct Conventions Here Saturday

Two precinct conventions will be held in Ranger Saturday afternoon.

Lee Cockery, chairman, precinct number 3, stated that his convention would be held in the Ranger City Hall at 2:00 p.m. Saturday. Six delegates will be elected from this precinct tomorrow.

A. H. Powell, chairman precinct number 4, stated he had made preparations to have that precinct convene to name their four delegates to the county, convention in the Young School, also at 2:00 p.m. Saturday.

Delegates are alloted on the number of votes cast in the last general election. One delegate is awarded for each 25 votes, or a major portion thereof, cast at the precinct polls.

All eleigible democrats have been urged continuisly to attend their precinct conventions and voice their opinion in selecting their representatives for the county.

Texas Steel Workers Await Official Order

C.I.O. President Phillip Murray has asked the striking steel workers to return to work and a Houston union spokesman says he will "comply with an plan put into effect." The union man, Martin Burns, district representative of the United Steelwrokers, says direct word from Murray will come by telephone. He had received no information from the union cheif when contacted today.

But he sayls when word is received, he will pass it along to striking workers in the two-state district of Texas and Oklahoma.

Word that the steelworkers might return to work came as some plants in the Houston area to feel the pinch of steel shortages.

Plants affected in Texas include the Sheffield Steel Company, Rheems Manufacturing Company, American Chain and Cable, Armco, and Tennessee Coal and Iron Company, all in Houston, and plants in Port Arthur and Corsicana

Ranger Girl Joins Army

Jodie Ann Stroud, 19, daughter of Mr. and Mrs. Joe Faircloth, was sworn into the Women's Army Corps at the Abilene Recruiting and Induction Main Station on April 29th, it was announced today by T-Sgt. James Hendrick of the Eastland Recruiting Station.

Jodie Ann is a 1950 graduate of the Ranger High School. Her mother witnessed the ceremony when she took the oath of enlistment in the WAC.

Private Stroud departed April 30th by rail for Fort Lee, Virginia where she will enter the initial phase of indoctrination training in the Corps.

Republicans Of Ranger To Meet

Republicans of Ranger will hold a precinct convention in the lobby of the Gholson Hotel Saturday afternoon at 2:00 p.m., according to J. E. Meroney.

Delegates will be elected to attend the County Republican Convention, to be held in Eastland.

Murray Orders Steelworkers Back To Jobs This Morning

PITTSBURGH, May 2 (UP)—C. I. O. President Phillip Murray has called off the nationwide steel strike.

In a message to all locals, Murray, who doubles as steel union, president, urged his 650,000 workers to return to their jobs "as soon as possible."

Murray ended the three-day strike at the request of President Truman, who stepped into the dispute as peacemaker yesterday.

The union began withdrawing its pickets at Major steel plants almost immediately. Within half an hour, pickets were withdrawn from the United States Steel Company's hugh, Gary, Indiana, plant and from its south Chicago installation.

And in Pittsburgh, the steelworkers district director, ordered locals in the area to "make arrangements to have picket lines dispersed at once. He said the workers should be back at work at once.

At the same time Murray ended the steel strike ,the C.I.O. chief accepted Presidents Truman's invitation to a white House meeting tomorrow with the heads of the six largest steel companies.

Mr. Truman is reported to have a new set of proposals ready to end long standing dispute, over wages and prices.

The C.I.O. president bowed to President Truman's appeal as the industry and the government both appealed the legality of Mr. Truman's steel seizure to the Supreme Court.

Community Sing Held In Ranger Wednesday Nite

A community sing was held Wednesday night at the Ranger First Christian Church, with a number of local and out-of-town singers and quartets participating.

The Kendricks Quartet of Cisco, The Nichols Quartet of Carbon, The Rogers Quartet of Olden, Fisher Quartet of Eastland, and the Mayhall Quartet of Ranger, were led by Judge Rust.

E. P. Robinson, Lawrence Grimes, and W. E. Henwreck of Ranger, had been working sometime to get a community singing organization formed, and last night it was formed and Kenneth Mayhall was elected president. The first meeting was set for the first Sunday in June.

Another singing will be held tonight at the Morton Valley school with a number of singers and groups promising to be there. The affair will start at 8:00 p.m.

The leaders in this community movement have asked cooperation in helping to get this program organized on a wider and more organized scale, so that everyone may have the opportunity to enjoy these singing meetings.

Virgil Love Not Be A Candidate For Re-Election

W. V. (Virgil) Love has requested this paper to announce that he is not a candidate for the office of County Clerk. Recently Mr. Love announced for re-election, but has since decided that he does not wish to make the race, and therefore has asked that his name be withdrawn. This, he says, is being done in fairness to any other candidate or candidates who may wish to seek the office.

Mr. Love has been in the clerk's office for 16 years. The first eight years he served as deputy clerk, after which he was elected clerk and is now serving his 4th elective term. He has never had an opponent.

Mr. Love, during a conversation with this writer today, stated that he is very grateful for the wonderful support he has been given in the past, and for his many friends in the county who helped him make this record possible. "My friends have stood by me all along, and I want them to know that I appreciate this friendship and will never forget it."

"I have tried to serve the people of Eastland County to the very best of my ability, and as I withdraw my name from the list, I do so because I feel it is the wise thing to do, in best interest of myself."

Johnson Smith Will Make Race, County Clerk

Johnson Smith requests this paper to announce his candidacy for the office of County Clerk of Eastland County.

Mr. Smith is 42 years old and was a farmer and mechanic until World War 11. He served four years in the armed forces with the Armored Ordinance Tank Corps. After receiving his training at Ft. Knox, he served over seas in England, France and Belgium. He is married and has two daughters.

For the past four years, he has been Farm Shop Instructor in the Eastland County Veterans Vocational School.

His formal announcement will follow at a future date.

Ohioans Hunt Missing Plane

CLEVELAND, O., May 2 (UP)—Civil Air Patrol pilots in Ohio have been called out to begin a search for a 50-year-old Florida pilot who disapeared after taking off from Lima, Ohio, in a four-place plane. He has not been seen since.

Tornado Warning Out For Southern States

By United Press

A "tornado alert" has been issued for parts of the South.

The weather bureau at New Orleans said there is some possibility that one or two tornadoes may develop in southeastern Arkansas, eastern Louisiana, Mississipp and extreme western Alabama.

Melting Snows Swell Rivers; State of Utah

T. M. Collie Is Candidate For District Judge

T. M. (Turner) Collie, has asked us to announce that he is a candidate for Judge of the 91st District Court in Eastland, subject to the action of the Democratic primaries.

Mr. Collie is a native of the county, having been born in Cisco, just 53 years ago. He is a graduate of the Gorman high school, and Cumberland University at Lebanon, Tenn.

He has practiced law in Eastland, and is a member of the County and State Bar Associations, and has been licensed to practice before the U. S. Treasury Department.

At this time he is a member of the State Legislature, having been elected to that office in 1946, and is serving his third term. He has been a very active member, and has been responsible for having helped in passage of many important and popular bills. He was co-sponser of the Gilmer-Aikin school laws, and author of the Ranger-Eastland Water District Bill enacted in 1949.

He opposed the car registration laws at the last session, and opposed all bills extending power of the federal agencies. Served as chairman of the Revenue and Taxation committee and member of Criminal Jurisprudence committee, Game and Fish Committee, Insurance and several minor committees.

Mr. Collie was co-author of a resolution ratifying an amendment to the federal constitution, limiting terms of the president. He was also co-author of the Colson-Brsicoe bill authorizing an expenditure of $15,000,000.00 annually for farm to market roads in this state.

He has been very active in Boy Scout work, and is commissioner of Troop 103, Eastland.

Mr. Collie feels that he is fully qualified to assume the duties of this office, and if elected promises fair and impartial treatment to one and all. He is fully acquainted with the needs of Eastland county, and will endeavor to work for the county's interests at all times.

A little later Mr. Collie will have a formal statement to make to voters of the county, but in the meantime insists that you give his candidacy due consideration.

Employment In Texas Rises

AUSTIN, May 2 (UP)— The Texas Employment Commission reports that employment in the state gained about 10,000 during March and prospects are good for further increases.

The total employment figure hit two-million 580 thousand at the end of March with defense orders one of the chief reasons for the gain. Ten of the state's major business centers show job increases.

Lost Airliner Found In Brazil

A helicopter will try to land a ground rescue party deep in the Brazilian jungle today.

The wreckage of a double-decked Pan American Airways plane has been found. Apparently all 50 persons aboard, including 19 Americans, died. No sign of life is visible from the air.

Ranchers Enjoy Special Meeting And Good Food

When members of the West Texas Ranchers Association met in Eastland last night they had just two things in mind, food and business. A group of approximately 100 were present.

Speeches were made by President Sam Kimmell of Cisco, and Joe M. Nuessle, district attorney, of Ranger. Kimmell discussed the purpose of the association which is made up of ranchers from Eastland, Callahan, Shackleford, Stephens and Palo Pinto counties.

"The group was banded together for the purpose of furthering better ranching in the area," he said, "and for the protection of its members from bad ranching practices, and increased cattle rustling."

District Attorney Nuessle spoke on "Stock and Brand Laws." He gave a short history of the stock and brand laws as they applied to West Texas ranchers, and of their value to West Texas stickmen.

President Kimmell and representatives of several feed companies led a discussion on cooperatives feed hooking as a method of assuring the ranchers of the area an ample supply of feed at a reasonable cost.

Other officers of the association are vice presidents H. H. Durham and E. A. Ivey; secretary treasurer, E. A. Fambro; field and brand inspector, Aubrey Yeager.

Valley Water Users Agree

By United Press

Rio Grande Valley water users have entered into a "gentlemen's agreement" about the water situation. The agreement, between Valley pumpers to share the water evenly, replaces an injunction which prohibited pumping from the Rio Grande for any other than domestic and municipal purposes.

District Judge Arthur A. Klien dissolved the 11-day-old injunction yesterday after two days of hearings. He says pumpers in the upper Rio Grande Valley have agreed to permit sufficient flow of water to lower Valley users.

Craig Resigns Democratic Executive Post

AUSTIN, May 2 (UP)—An Athens member of the State Democratic Executive Committee is resigning his post because he is a friend of both Gov. Shivers and the governor's political opponent.

R. T. Craig, a supporter of Gov. Shivers, resigned yesterday when Ralph Yarborough, a Henderson County native and a lifelong friend of Craig's, announced for governor.

Area Evacuated To Spare Other Parts Of City

SALT LAKE CITY, May 2 (UP)—Water is lapping around hundreds of homes in a 50-block area of southwestern Salt Lake City, which have been ordered evacuated so a more heavily populated sector might be spared the ravages of Utah's worst flood.

Thousands of acres, mostly farmland but including at least two-million dollars worth of homes and factories, are flooded in the northern part of the state.

Warmer weather is forecast for the next two days, increasing the threat caused by the unexpectedly early melting of a record snowpack in the Wasatch Mountains.

The drastic but non-compulsory evacuation order was issed in Salt Lake City late yesterday when water from overflowing creeks piled up east of the Denver and Rio Grande railroad tracks, forming a dike at 4th West Street.

Culverts had been placed under the tracks as part of a makeshift canal that carried surplus water atop 13th South Street from the southern part of the business district to the swollen Jordan River.

But, authorities found, these improvised drains were not large enough to carry the volume of murky water pouring from the mountains.

So they ordered cuts along the top of the tracks cut deep enough to carry water pouring against the dike. At 13th South, a section of the canal bank was dynamited and water poured out toward the 50 block area.

One of the estimated 2,000 persons in the district, Robert Thompson, spoke for his neighbors when he said he realized that they were being forced out so that other Salt Lakers to the east might be spared.

By 7:30 a.m., today at least one-third of the doomed sector had been covered by water up to one foot deep. The lake-like surface was rising slowly but relentlessly.

First Violence Reported From Oil Strikers

MT. PLEASANT, May 2 (UP)—An oil hauler has been mauled in the first report of violence since the oilworkers strike started. The incident occurred at the American Liberty Refinery at Mount Pleasant in East Texas.

Reports indicate the hauler, 41-year-old Marvin McCarrell, tried to cross union oilworkers picket lines and was beaten. However, other haulers talked to pickets at the gate to the refinery but were not molested.

Meanwhile, the strike continues with dim hopes for a near settlement. The tenth big refinery on the Texas Gulf Coast region, Shell Oil Co., at Houston, was struck Thursday. Nine others are completing orderly shutdowns.

Golfers Say Course In Good Shape; Waiting For Players

Since when have golfers been allergic to sunshine? James Townsend said yesterday that only twelve players participated in the handi-cap last Sunday afternoon at the Country Club.

No matches are planned for this week, on the basis of the poor attendance, but Townsend was of the opinion that one could be arranged if enough golfers show up this Sunday.

The course is in good shape. They've topped the greens, worked on tees and traps, and the fairways were mowed this past week. Some of this work is in preparation for the tournament in the later part of this month, but the majority of it is for the every day golfer. You can be assured of playing on the best course in this part of the state when you play at Ranger.

The club also has fishing privileges at Hagaman Lake for members, but Non-members must buy permits to fish on the lake. Members are also allowed clubhouse privileges and other conveniences that the club has at its disposal.

Many of the meetings held at the country club features a dinner served before the meeting is adjourned.

The club has a putting green on the lawn in front of the club house that has lights for night play, and is the center of many an hour of enjoyment by the players.

The prospective member is invited to visit the course, and contact the members for any information he may desire.

Highlights of the year at Ranger is the annual invitation tournament which attracts golfers from all of Texas to compete for the valuable prizes, and join in the followship and competition that is evident at a friendly tournament.

Some of the top names in Texas golf are usually competing for medal and championship honors at Ranger.

Many of us are missing some of the most healthful enjoyment that can be had by not taking part in our country club's activities.

Ride The "ROCKET"
And Save
Osborne Motor Company, Eastland

CLASSIFIED

Advertising Rates—(Minimum Ad Sale 70c)

1 Time	per word 3c
2 Times	per word 5c
3 Times	per word 7c
4 Times	per word 9c
5 Times	per word 11c
6 Times	per word 13c
7 Times	per word 15c
8 Times	per word 17c

(This rate applies to consecutive editions. Skip run ads must take the one-time insertion rate).

• FOR SALE

ONLY De Laval has a complete milker line—the Speedette, the Sterling, the Magnetic and the Magnetic Combine Milker. A style to suit any size herd. See us about a De Laval for your requirements. Killingsworth's

FOR SALE: 12 H.P. Sea King Outboard Motor, with gear shift, 1951 model. Has been run about 20 hours. In perfect condition. See at Ranger Times Office.

FOR SALE: Due to ill health, will sacrifice 2 operator shop, air conditioned, good business. 515 So. E. 6th Ave. Phone 42, Mineral Wells, Texas.

FOR SALE: Fryers, nice large size, 85c each. Dressed $1.00. Delivered if desired. 708 Travis St. Phone 40-R.

FOR SALE: 5 room modern house, double garage, 2 cow stalls, chicken house, 12½ acres, 4 in cultivation. Hog fenced. Highway 80 east Phone 327-J.

FOR SALE: Fill your deep freeze with nice battery fed fryers. Phone 682-W-4.

FOR SALE: 2 piece living room suite, platform rocker and dinette suite. Bargain. Phone 683-M or 158-J after 6.

FOR SALE: 21-inch Toro power mower. Completely overhauled, top condition. See E. L. Norris, Breckenridge Highway or call 642-W.

• FOR RENT

FOR RENT: Apartment. Apply 214 Cherry St.

FOR RENT: 4 room nice apartment, down-town. Private bath. Phone 9013-F-4.

FOR RENT: Two and four room furnished or unfurnished apartments. Phone 521, if no answer call 315. Joseph's Fireproof Apartments.

• HELP WANTED

MECHANIC wanted. Must be first class. See R. L. Alford, shop foreman. Fullen Motor Company, Eastland. Phone 44.

HELP WANTED: Openings for two men, one with men's furnishing experience and one with hardware and electrical experience. Vacation with pay after one year. Hospitalization insurance, life insurance program. See Mr. McComas, Montgomery Ward.

WANTED: Experienced truck driver. Apply Alvis Wood, Ranger Transfer & Storage.

• NOTICE

A L C O H O L I C S ANONYMOUS: Strictly confidential. Phone 831, Box 131.

NOTICE: Maddux Helpy-Selfy Laundry, 403 N. Marston will open Monday, Thursday and Saturday reserved for Colored people.

• WANTED

WANTED: Lawnmower sharpening and repair. Quick, guaranteed work. Welding any where, light machine work, general repair work. Call 642-W anytime. E. L. Norris, Breckenridge Highway.

Several Hundred Lots

For Sale in Eastland & Ranger. Both Resident & Business. See B. E. Garner or Dewey Cox Jr. Ranger, Texas

Personalized Hair Trims

Have your hair cut just the way you like it—not too long, not too close.

3 Chairs for Prompt Service

L. E. GRAY Barber Shop

DRS. FINN & FINN

Eyes Examined—Glasses Fitted
Office Day Thursday
110 S. Rusk St.

FREE POSTAGE PAID MAILING CARTONS FOR BROKEN GLASSES AT CAPPS STUDIO

-LOST-

CHILDS GLASSES

Please Notify Deane Crawley. Phone 167 or 451.

REWARD

FOR SALE

100 acres, improved. Dairy barn, milkers, cows. On pavement.

545 acres grass land. Bosque County. Borders on Whitney Lake. 3-4 minerals.

135 acres on pavement.

9 room house, 18 lots, well improved. Olden, Texas.

Nice 4 room house. Hodges Oak Park.

C. E. MADDOCKS & CO.

Mrs. James Higdon Mgr. Real Estate Department

After 5:30, Phone 59

RANGER DAILY TIMES

ELM STREET—RANGER, TEXAS

Telephone 224

Joe Dennis, Business Manager — Don Norris, Editor

TIMES PUBLISHING COMPANY

Joe Dennis—O. H. Dick, Publishers

Entered as second class matter at the postoffice at Ranger, Texas under the act of Congress of March 3, 1879.

Published Daily Afternoons (except Saturday - Monday) and Sunday Morning.

SUBSCRIPTION RATES

One Week by Carrier in City	.20
One Month by Carrier in City	.85
One Year by Mail in State	4.95
One Year by Mail out of State	7.50

NOTICE TO THE PUBLIC

Any erroneous reflection upon the character, standing or reputation of any person, firm or corporation which may appear in the columns of this newspaper, will be gladly corrected upon being brought to the attention of the publishers.

MEMBER—United Press Association, NEA Newspaper Feature Association, Texas Daily Press League, Southern Newspaper Publishers Association.

COURTHOUSE NEWS AND RECORDS

Real Estate Transfers, Marriages

Suits Filed, Court Judgments

Orders, Etc.

COURT NEWS
INSTRUMENTS FILED

The following instruments were filed for record in the County Clerk's office last week:

Doss Alexander to I. C. Plumlee, MD.

Jessie A. Ainsworth to E. M. Shirley, oil and gas lease.

A. H. Bibby to W. G. Kirk, warranty deed.

Clinton Bryson to E. M. Shirley, oil and gas lease.

Christine Beskow to Dewey Sage, warranty deed.

J. E. Connally to R. Denny Jackson, assignment of oil and gas lease.

L. B. Cozart to Travis Reese, warranty deed.

C. E. Cooper to J. R. Lind, assignment of oil and gas lease.

E. P. Crawford to The Public, affidavit.

City of Cisco to Carl Pence, special warranty deed.

City of Eastland to J. F. McWilliams, deed.

W. B. Cates to First National Bank, Cisco, deed of trust.

City of Cisco to the Public, ee resolution.

City of Cisco to Carl Pence, special warranty deed.

Chapman Oil Company to L. R. Pearson, release of oil and gas lease.

Dora Dodson to Roland T. Richardson, sub. of vendor's lien.

Frank P. Daugherty to the Public cor. field notes.

Donald R. Duke to S. W. Hughes, quit claim deed.

Tom W. East to Tom B. Lovelace, warranty deed.

H. C. Elliott Shelby D. Parnell, warranty deed.

W. C. Evans to W. B. Cates, warranty deed.

Robert D. Evans to The Public, affidavit.

J. L. Fox to Adra L. Fox, warranty deed.

J. E. Foster & Son to Minnesota Mutual Life Ins. Co., transfer of deed of trust.

Mrs. Kay B. Fuller vs. Mid-Continent Corp. of New York Oil Exp., Lis Pendens notice.

J. H. Day to I. C. Plumlee, release of vendor's lien.

First National Bank, Cisco to Edgar C. Pence, release of deed of trust.

C. V. Fox to Texas Electric Service., right of way.

C. V. Fox to E. M. Shirley, oil and gas lease.

W. Wilson Graham to The Public, affidavit.

Louise Griffin to D. P. Holliday, release of deed of trust.

Effie Gerhart to Texas Electric Co., right of way.

Gulf Oil Corporation to West Texas Gulf Pipe Line Co., deed.

R. R. Harvey to The Public, affidavit.

Billie L. Hansford to R. H. Hansford, warrnty deed.

Wesley L. Harrell to Hickok & Reynolds, rat. of oil and gas lease.

Jack Hailey to William T. Roberts, assignment of oil and gas lease.

L. L. Huntington to Fannie Agnew, warranty deed.

Ed Huestis to L. E. Griffin, MD.

S. W. Hughes to Charles G. Lehrer, oil and gas lease.

W. M. Isenhower to Veterans Land Board, warranty deed.

A. H. Johnson to Robert J. Steel, oil and gas lease.

R. L. Jones to A. V. Edwards, release of vendor's lien.

J. N. Kirk to The Public, affidavit.

C. L. Kimmel to Jack Hailey, sub. vendor's lien.

Charles J. Kleiner Estate to Bankline Oil Company, oil and gas lease.

Dan P. Kennedy to Charles G. Lehrer, oil and gas lease.

Land Bank Commission to L. A. Grimes, release of deed of trust.

J. R. Lind to Huck Drilling Company, assignment of oil and gas lease.

Linz Bros. to First Baptist Church, Cisco, partial release of abstract of judgment.

Charles K. Lehrer to Ralph Lowe, assignment of oil and gas lease.

W. B. Munson to Tom W. East, warranty deed.

Jessie C. Martin to E. M. Shirley, oil and gas lease.

Yancey J. McCrea to Charles Wampler, oil and gas lease.

J. B. McElyea to Berthat Carter, quit claim deed.

N. E. McCullough to Texas Electric Service Co., right of way.

J. B. McCanlies to Mrs. Eva T. Crawford, release of vendor's

(Continued On Page 4)

Political Announcements

This newspaper is authorized to publish the following announcements of candidacies of public offices, subject to the action of the Democratic primaries.

FOR COUNTY ATTORNEY:
J. M. Nuessle

FOR COUNTY COMMISSIONER, PRECINCT NO. 1
Joe Faircloth

T. E. (Ed) Castleberry
(Re-election)
John H. Nix

FOR CONSTABLE PRECINCT NO. 2:
Ralph W. Veal
Ike Lee
(Re-election)

FOR CONGRESS, 17th CONGRESSIONAL DIST.
Jack Cox

FOR JUSTICE OF THE PEACE PRECINCT NO. 2
Charles Bobo
(Re-Election)

FOR JUDGE 91st JUDICIAL DISTRICT COURT:
Fleming A. Waters
Earl Conner, Jr.
Turner M. Collie

FOR DISTRICT CLERK:
Roy L. Lane
(Re-Election)
John C. Nicholas

FOR COUNTY TREASURER:
Hugh H. Hardeman
J. H. "Hoover" Pittman
E. C. "Clyde" Fisher
Richard C. Cox

FOR ASSESSOR-COLLECTOR
Stanley Webb
(For Re-election)

FOR COUNTY JUDGE:
John S. Hart
(For Second Term)

FOR SHERIFF:
W. E. (Bill) Solomon
J. F. (Frank) Tucker
(Re-election for Second Term)

FOR COUNTY CLERK:
George A. Fox
Johnson Smith

A NEW DRINK
FLAVOR DERIVED FROM
REAL ORANGES

BOTTLED BY
AN OLD COMPANY
SEVEN-UP BOTTLING CO.

give him your family portrait

• It's the gift that means the most.

May we make it for you?

CAPPS STUDIO
104 Rusk **Ranger**

Liberal Allowance On Your Old Watch

Ranger Jewelry Company
J. R. & ETHEL ERVIN
Paramount Hotel Building

"Rancho Notorious" At Your Tower

A scene from "Rancho Notorious" a Technicolor western starring Marlene Dietrich and Arthur Kennedy playing Friday and Saturday at your Tower Theatre.

For Over Sixty-Eight Years

It has been our privilege to render a service to this community as monument builders.

ALEX RAWLINS & SONS
Weatherford **Phone 24** **Texas**

MINNOWS
J. L. WHISENANT
OLDEN, TEXAS

SPECIAL SALE

DR. W. P. WATKINS HOME ON VITALIOUS STREET, NEAR COLLEGE.

3 Bedrooms, Den, 2 Baths, Garage Apartment, 3 lots, and double garage. Shown by appointment only.

C. E. MAY
INSURANCE & REAL ESTATE
214 Main **Phone 418**

SEE
OUR SHOW WINDOW
FOR THE VERY NEWEST
"Gift of a Lifetime"
FOR GRADUATION
LIBERAL TRADE-IN ALLOWANCE
LIBERAL TERMS

D. E. Pulley, Jeweler
Diamonds - Watches - Jewelry - Silverware

"Beautiful!... Practical!..."

—and what a wonderful cook!"

... So beautiful ... you may find it hard to believe an ELECTRIC RANGE is so practical. Yet, the almost-human controls ... once set ... start, stop and control various cooking operations, cook meals to perfection *every time!* Temperature controls assure accuracy, guard against baking failures. All this, plus the fact that meals taste *just right*, are rich in flavor and delicious in appearance.

Enjoy These Advantages EVERY DAY ... Cook the Modern ELECTRIC Way!

FAST! COOL! CLEAN! AUTOMATIC! THRIFTY! HEALTHFUL!

Find out more about the wonderful advantages of ELECTRIC cooking ... visit your electric range dealer for a demonstration very soon! Electric ranges are priced to fit your needs.

TEXAS ELECTRIC SERVICE COMPANY
A. ... LARSEN, Manager

SOCIETY

Large Crowds Attend Revival At 1st Methodist

Attendance and interest continues to grow in the Methodist revival as shown by the largest crowd yet in the services Thursday evening it was reported.

Mr. Ward led in one of the finest song services states the pastor, and a large delegation from the Methodist Church in DeLeon added to the enthusiasm of the service. Special music was presented by Mr. Fred Baumgardner and Miss Nelda Faye Calvin.

Evangelist Parmer spoke on the subject, "Who is the Anti-Christ" at the evening service and this morning he spoke on the petition "Give us this day our daily bread." The subject for tonight will be "Attending Church with Jesus."

Love Class Met In Tibbels Home

The home of Mrs. J. W. Tibbels on Summitt Avenue was the setting Thursday evening for the business and social meeting of the Love Sunday school class of the First Baptist Church.

The meeting was called to order by the president, Mrs. Clyde Harris who presided over a short business session. The devotional was brought by Mrs. Miley Williams.

After the business session, a social hour of dominos and forty two was enjoyed by the members.

Light refreshments were served to Miss Anne McEver, teacher; Mmes. McCleskey and Bob, Tony Lewis, Homer Gay, Harris, Estes, Williams and the hostess.

Council Meeting Held By T.U.

The Training Union of the Second Baptist Church held their monthly officers' council Thursday evening at the church.

The theme for the month of May will be "Abide in Me" and the aim is "To deepen our love for Christ and for one another."

Each union made definite plans for their activities during this month special emphasis on Christian Home Week May 4-11.

Your Local USED-COW Dealer Removes

DEAD STOCK

CENTRAL HIDE & RENDERING CO.

For Immediate Service
PHONE COLLECT
53 RANGER, TEXAS

Let us help you plan the proper heating and air-conditioning facilities for your home.

We have the equipment best suited to your needs.

Our trained personnel will give you a first class installation.

COMMUNITY PUBLIC SERVICE COMPANY
Dependable Gas Service

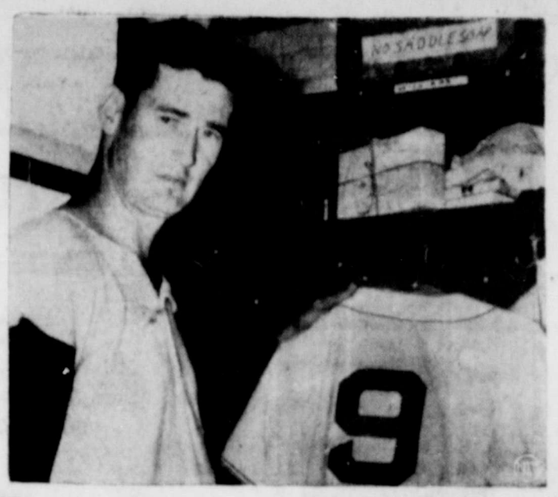

FOR LAST TIME—Ted Williams, one of the greatest hitters of all time, hangs up his uniform for the last time following the Red Sox-Detroit game in Boston. Williams, who was accorded a tremendous ovation by well-wishing fans during ceremonies at the game, will enter the Marine Corps. (NEA Telephoto).

VBS Faculty To Meet Tonight

The Faculty of the Vacation Bible School of the First Baptist Church will meet Friday evening at 7:00 o'clock in the Lower Auditorium for a general meeting and then for a department planning program.

Some 45 workers are already listed on the faculty and others will be secured for the V.B.S. that begins June 2 through 13. General officers include the following: Rev. Ralph Perkins, Wilson Guest, Principle; Bill Bullock, Associate principle; Mrs. Ralph Perkins, Gen. Sec; Mrs. Earl Blackwell, and Aubrey Gibson, Department Superintendents; Mrs. Glenn West, Intermediate; Mrs. Earle Pittman, Juniors; Mrs. Corvis Beck, Primary; Mrs. Dave Fawcett, Beginner; Mrs. Alvis Wood, Nursery, with Mrs. E. P. Mayfield as associate.

These officers, superintendents and all faculty and helpers, and other workers are expected to attend the Friday meeting.

Special classes and programs are being arranged by Mrs. Alvis Wood and her faculty for the Nursery group, age 2 and3 year olds. Last year Mrs. Wood led in this work in the First Church, the first time that a school had been conductde for this age group.

Personals

Mrs. Edna Pepper and Mrs. Bill Nichols returne from Fort Worth Thursday evening where they were at the bedside of Mrs. Pepper's daughter-in-law, Mrs. Howard Savage who underwent major surgery in the All Saints Hospital Wednesday.

It was reported that she was resting fairly well when they left.

Mrs. Helen Landtroop is confined to her bed again with another spell with her heart. She suffered an heart attack last Thanksgiving day and has spent most of her time since then in bed.

Ralph Perkins and Jasper Massegee are in Abilene today attending a district planning meeting for Baptist churches.

Mr. and Mrs. Steve Laminack and family of Midland have been visiting here in the homes of his sisters, Mrs A. D. Wynn and Mrs. E. E. Warren.

While here they carried the children to Forest Park in Ft. Worth for an outing.

Mr. Bruce Laminack of Gorman also visited with his relatives while they were here.

Mrs. Richard Martin who has been living in El Paso has moved back here and will stay with her parents, Mr. and Mrs. A. D. Wynn until her husband returns from service in England.

Mrs. Rudi Marchell who underwent major surgery in the Ranger General Hospital has been removed to her home on Young Street and is reported as doing nicely.

Sgt. Deane Sutton of Keesler AFB in Biloxi, Mississippi is here visiting his parents, Mr. and Mrs. Charlie Sutton.

He was accompanied home by his buddy, Sgt. Clayton Thelen whose home is in Jefferson, Wis.

Mrs. Lenora Franklin spent the week end with her daughter and family, Mr and Mrs. A. A. Adams of Strawn. Her grandchildren Mr. and Mrs. Olen Barker and family of Big Springs and Mr. and Mrs. W. E. Price and family of San Angelo were visiting there also.

Mrs. Ada Loper and children of Ranger and her son Gene Loper of San Antonio spent Sunday in the home of Mrs. Loper's sister and family, Mr. and Mrs. A. A. Adams in Strawn.

Mr. and Mrs. Pepper Hicks and daughters visited Mrs. Londie Gower and other relatives in Gordon Saturday.

Mr. and Mrs. J. L. Clem visited with Mrs. Clem's parents, Mr. and Mrs. J. W. Horn of Eastland, Wednesday.

NEWS FROM Morton Valley

The order of the day around these parts is "boom" and "zoom." The boom is the blasting to clear the ground for the new Gulf pipe line. As they get nearer the blasts get louder and we jump a little higher. The zoom is the trucks hauling the huge loads of pipe. They seem to be getting along pretty well, though one of the trucks crashed through a small bridge between the Henry Berry home and the highway. It has caused an inconvenience, though it will be a service in one way. The bridge was in need of repairs and will get them.

Rev. Curtis Simpson is holding a revival in North Side Baptist Church in Arlington.

Mrs. Henry Berry honored her husband recently with a birthday dinner. Guests, other than the immediate family, were Mrs. Mary Gilland, Mr. and Mrs. W. T. Berry and Bob, all of Breckenridge, and John Berry of Brad, Mrs. Henry Burk and sons ,of Leuders, spent last week end with the Berrys.

Guests in the Charlie Walton home Sunday, were Mr. and Mrs. Will Matthews of Olden, Mr. and Mrs. Marcus Matthews of Ranger, Mr. and Mrs. Buddy Loper of Kermit, and Gene Loper who is in the army.

Clarence Gray has been visiting his wife and baby in the Joe Stuard home. Mrs. Gray and Doyle Wayne Stuard returned from Aledo the latter part of the week. Chas. and Johnny Walton and Georgia Ann Stuart went after Mrs. Gray, and went on to Forest Park Zoo before returning home.

Allen Robinson spent Monday with Mr. and Mrs. John Nix while his parents went to Brownwood.

Jessie Hensley of Wink, visited Tobe Morton, and Mr. and Mrs. H. Tankersley last week.

Mr. and Mrs. George Coggin and son of Houston, spent last week end with Mr. and Mrs. Curtis Simpson.

Rev. J. C. Pelfrey held services at the Harmony Baptist Church, in the absence of Pastor Simpson.

Dr. D. D. Tidwell, professor in Howard Payne College, will conduct services here next Sunday, and all are invited to attend.

Mr. and Mrs. Boyd Hazard accompanied by Mrs. J. F. Trott, spent last week end in Odessa. Mr. and Mrs. Hazard visited with Mr. and Mrs. Connard Ellis, and Mrs. Trott visited her sister, Mrs. Jessie Reik.

Handbags and shoes are being made of plastics that look like real top grain leather of all kinds.

SORE PILES

Don't let sore, fiery, painful, itching simple Piles drive you nearly crazy. In 15 minutes CHINAROID starts giving you wonderful cooling, soothing, temporary relaxing relief from pain, burning and itching or money back guaranteed. Genuine CHINAROID costs only $1.00 at druggists. Try it today for better sleep tonight and a brighter tomorrow.

TUESDAY'S
RANGER TIMES
for the big advertisement of our
GRAND OPENING

Look for our big ad . . . you'll find hundreds of items that mean gigantic savings for you !Then come in and see for yourself . . . our complete new line of merchandise . . . at SPECIAL prices for our gala Grand Opening.

BEN FRANKLIN
207 Main St. - Ranger

REVIVAL

Ranger Methodist Church

Quay Parmer
EVANGELIST
Ft. Worth, Texas

Two Services Daily

April 27 To May 11

Earl Ward
GOSPEL SINGER
Waco, Texas

10 A. M. ---- 7:45 P. M.

THIS ADVERTISEMENT FOR THE REVIVAL IS MADE POSSIBLE BY THE FOLLOWING INDIVIDUALS AND BUSINESSES OF RANGER

CRAWLEY MOTOR CO.
PAT THOMAS
C. D. HARTNETT CO.
LINDA'S BEAUTY SHOP
SWANEY'S PHARMACY
BETTY'S FLOWER SHOP
JOSEPH'S DRY GOODS
C. E. MADDOCKS & CO.
OWEN IMPLEMENT CO.
CAPPS STUDIO
PULLEY INSURANCE CO.
500 CLEANERS
CRAWFORD REXALL DRUGS
DEANE CRAWLEY TEXACO SERV. STA.
KILLINGSWORTH'S
COMMERCIAL STATE BANK
MORRIS NEWNHAM
WOODS GROCERY CO.
RATLIFF FEED STORE
A. H. POWELL GROCERY
H. C. HENDERSON
BEN FRANKLIN STORE
CLARKE MOTOR CO.
A. N. LARSON
RANGER DRY CLEANERS
COMMUNITY PUBLIC SERVICE CO.
RANGER AUTO PARTS
L. & J. SUPPLY CO.
BURTON-LINGO CO.
MATTHEWS SUPPLY CO.
RANGER JUNIOR COLLEGE

"The Church Where You Are A Stranger But Once"

GET GOOD CHICKS NOW

Early chicks are easy to raise and should make you more money because they lay more early fall eggs when prices are highest. Our chicks are very high in quality. They are:

1. Bred for production.
2. From disease-inspected flocks.
3. Producing flocks are fed for chick vigor.

RATLIFF FEED AND SEED

PHONE 109
RANGER, TEXAS

YOUR STORE WITH THE CHECKERBOARD SIGN

YOUR FRIENDLY TOWER IN RANGER

FRIDAY & SATURDAY

MISTRESS OF THE WEST'S STRANGEST HIDEOUT!

Directed by FRITZ LANG • Produced by HOWARD WELSCH • Screenplay by DANIEL TARADASH

Sun. - Mon. - Tues.

JAMES STEWART • ARTHUR KENNEDY
JULIA ADAMS • ROCK HUDSON
BEND OF THE RIVER
Color by TECHNICOLOR

Wednesday - Thursday

HOWARD HUGHES presents
THE RACKET
starring
ROBERT MITCHUM - LIZABETH SCOTT
ROBERT RYAN

Your Problems are our Business—

. . . . or somebody's business depending on the nature of the problem. Most problems are not a disgrace nor a reflection on one's character, but a natural consequence of activity and growth. For example, if one owns or deals in real estate he is sure to have title problems sooner or later. While the abstract may or may not solve all title problems, within our knowledge it has saved our customers thousands of dollars and it's value cannot be estimated in dollars and cents.

Earl Bender & Company

Eastland (Abstracting since 1923) Texas

MAJESTIC

"YOUR FRIENDLY THEATRE"
EASTLAND, TEXAS
Tel. 21

FRIDAY AND SATURDAY

NOTORIOUS AS THE RANCH SHE RUNS!
...a hidden hideout for hunted men!

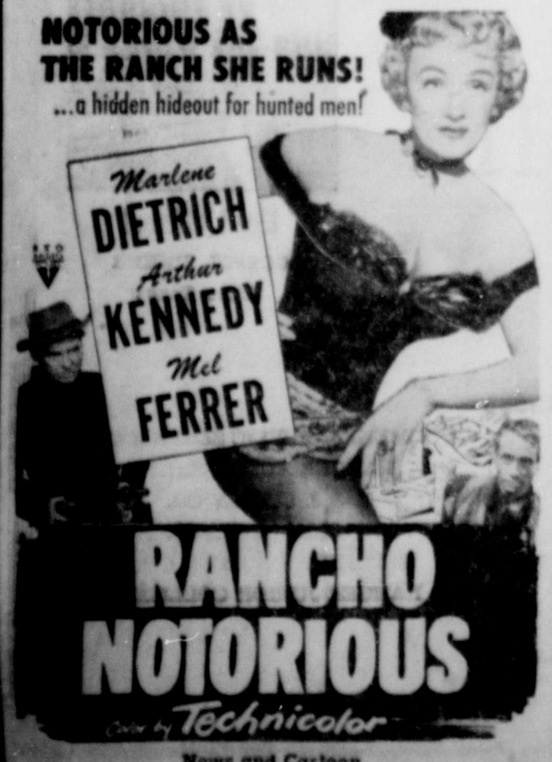

News and Cartoon

Court House —

lien.

Lula McCanlies to E. A. Beskow, release of vendor's lien.

Elizabeth McCracken to First National Bank, Cisco, deed of trust.

S. H. Nance to Troy W. Gasnell, release of vendor's lien.

A. H. Ogle to Eddie T. Bryant, release of vendor's lien.

Venner H. Owen to H. C. Elliott, release of vendor's lien.

Shelby D. Parnell, to U. S. A., deed of trust.

David J. Perkins to Rutherford & Steel Co., ML and assignment

I. C. Plumlee to The Public, affidavit.

I. C. Plyumlee to Veterans Land Board, warranty deed.

B. A. Pierce to Charles G. Lehrer, oil and gas lease.

R. A. St. John to Fleet D. Shepard, MD.

Security Life & Accident Company to Jack Hailey, sub. oil and gas lease.

W. F. St. John to The Public, proof of heirship.

M. Slaughter to Lois A. Dunn, deed of trust.

Sears, Roebuck & Co. v. Glen Hubbard ,abstract of judgment.

State Reserve Life Ins. Co. to Carrel Smith, release of deed of trust.

G. C. Swartz to First National Bank, Cisco, deed of trust.

Dewey Sage to Elizabeth McCracken, warranty deed.

Carrie E. Tipton to Charles Wampler, oil and gas lease.

Russell C. Turner to William Curtis Young, warranty deed.

L. M. Threet to Robert J. Steel, oil and gas lease.

W. O. Wilson to Texas Electric Service Co., right of way.

Walker - Smith Co. v H. L. Kuykendall, abstract of judgment.

Walker-Smith Co. v. W. E. Matlock, abstract of judgment.

Walker-Smith Co. v. O. R. Turner, abstract of judgment.

WalkerSmith Co. v. Lon Williams, abstract of judgment.

Edwin Wende to E. P. Crawford, transfer of vendor's lien.

Western Reserve Life Ins. Co. to M. H. Crabb, sub. deed of trust lien.

MARRIAG LICENSES

The following couples were licensed to wed last week:

Hershel Ray Griffith to Patsy Jean McKinzey, Pioneer.

Martin Luther Bailey to Mrs. Mignon Peninger, Ranger.

Charles Morgan to Mrs. Mary Belle Johnson, Dublin.

Billy Wilson Simpson to Billye Pauline Brock, Ranger.

PROBATE

Marvin Louise Woods, minor, application for guardianship.

SUITS FILED

The following suits were filed for record in the 91st District Court last week:

Rosey C. Parker v. T. J. Parker, divorce.

Stella Garrett v. A. K. Garrett, divorce.

Eula Pearl Cagle v. Chester C. Cagle, divorce.

Mildred Marie Butler v. Robert Butler, divorce.

ORDERS AND JUDGEMENTS

The following orders and judgments were rendered from the 91st District Court last week:

Joe Hickman, v. Dr. Phil Faulk, et ux, charge of the Court.

Verne W. Peterson v. Ellie Peterson, order confirming the sale of real estate.

David Jack Stephenson et al v. T. C. Cage, et al, order resetting hearing on pleas of privilege.

The State of Texas v. E. E. Watson, motion for instructed verdict and court's refusal.

The State of Texas v. Robert Dwight Townsend, charge of the Court.

Dixie Drive-In
Eastland-Ranger Highway
Friday and Saturday
May 2 - 3

ERROL FLYNN
OLIVIA De HAVILLAND
ANN SHERIDAN
DODGE CITY
A WARNER BROS. RE-RELEASE
MICHAEL CURTIZ
ALSO SELECTED SHORT SUBJECTS

Returned Missionary To Preach In Meeting At First Baptist

The Rev. Milford Howell, Southern Baptist Missionary to Nigeria, Africa will preach in an 8 day meeting in the First Baptist Church, beginning May 25 through June 1. Rev. Howell has served three tours in Africa of three years each. He is married and has one child Mary Katherine, age 9, who was born in Africa.

Rev. Howell is a graduate of Hardin-Simmons University, and the Southwestern Baptist Theological Seminary of Fort Worth. He preached in the First Church last year and won the hearts of the membership, and the church is exteredy happy to have this great servant back in their midst for the revival meeting, according to the pastor.

The revival services will be morning and evening, with the morning services being held at 7 o'clock with the "Breakfast devotional" service, that proved so popular duding the past two revivals.

Rev. Milford Howell

The Howells have been in the states for a year, and are now making final preparations to sail to Africa for another three year tour of service. The revival in Ranger will be her last meeting before leaving for New York where they will sail for Africa during the early part of June.

Statistics compiled by the Census Bureau in 1911 show 1,500,000 more females than males in the United States.

Raton Tunnel is 2,011 feet long. It penetrates Paton Mountain in the extreme northeast corner of New Mexico.

TIME TO PLANT

ALL KINDS QUALITY SEEDS & FERTILIZER

TOPPER PEANUT SEED

Also Please Remember We Carry A Complete Line Of RED CHAIN SUPERIOR FEED, Tested and Proven Superior.

TIP TOP
FEED & HATCHERY
YOUR RED CHAIN FEED STORE & MODERN HATCHERY
Ranger, Texas

You and your family are invited

to the opening of the new

CAMPBELL SERVICE STATION

Under the Humble Sign

Saturday

at

Highway 80 & Main Street

RANGER

Morris Campbell, Dealer

Favors for every member of the family
Orchids for the ladies

You and your family are cordially invited to the opening of this fine service station next Saturday.

Come in and get acquainted with Mr. Campbell and his staff; see for yourself how competently and promptly they service your car and speed you on your way.

The products of this station—Esso Extra Gasoline and Esso Extra Motor Oil for example—are the best in Texas. Stop by Saturday . . . you're expected at this gala opening.

Orchids for the ladies
Favors for all

Stop by Saturday
CAMPBELL SERVICE STATION
HIGHWAY 80 AND MAIN ST.
RANGER

HUMBLE

HUMBLE OIL & REFINING COMPANY