

A Coy Trick Invented by Democratic Presidents



BIG TOP—Safe from the sun is Nicki Norgis on the sands at Miami Beach, Fla. Now, all she needs is protection from the beach wolves.

CROSSWORD PUZZLE

National Banner

- HORIZONTAL**
- Depleted is the flag of
 - The — is its monetary unit
 - Colorless fluid
 - Command
 - Followed
 - Mongolian
 - Age
 - Palm lily
 - Controls
 - Type square
 - Great Lake
 - Stumble
 - Lairs
 - Helps
 - Exists
 - Afternoon (ab.)
 - On account (ab.)
 - Behold!
 - Siam
 - Italian town
 - Ascend
 - Actual
 - Abraham's home (Bib.)
 - Halls
 - Board (ab.)
 - Snare
 - Window parts
 - Malt beverage
 - Evade
 - Oscine bird
 - Ecclesiastic council
 - Egg dishes
- VERTICAL**
- Lured
 - Whole
 - Falsehood
 - Guineas (ab.)

Answer to Previous Puzzle



- 33 — is one of 45 Group of players
- Lightly
 - Writing pad
 - Seniors
 - Imitated
 - Note of scale
 - Preposition
 - Domestic slave
 - Sister
 - 51 Era
 - 53 Accomplish
 - Indian mulberry

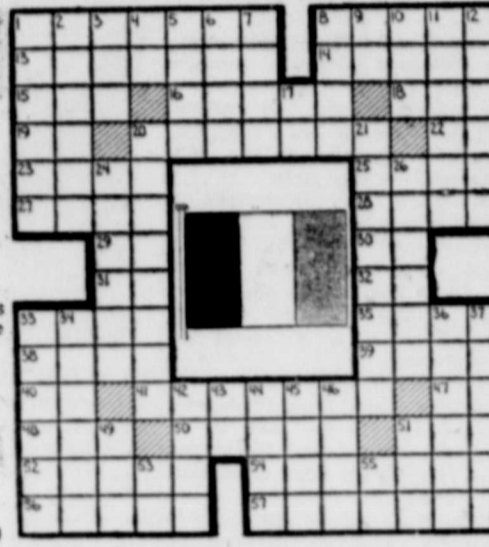

49¢ 51¢
Your Food Dollar

Farmer Gets: Middleman Gets:

MEAT	67¢	34¢
POULTRY & EGGS	66¢	34¢
DAIRY PRODUCTS	54¢	34¢
FRUITS & VEGETABLES	33¢	67¢
GRAIN PRODUCTS	27¢	73¢

HERE'S WHERE YOUR MONEY GOES—The farmer got an average of 49 cents of each dollar you spent for farm food products in May, this year. The other 51 cents went to pay marketing agencies (middlemen) in the chain from the farm to your kitchen. The Newschart above, based on data from the U. S. Department of Agriculture, shows the farmer's take and that of the middleman for various types of foods. The 49-cent figure for May represents a decline of two cents—almost four per cent—below the 51 cents of the food dollar the farmer was getting in April. The reason: farm prices declined while middleman's costs and charges went up.

FRECKLES AND HIS FRIENDS

By Merrill Blosser



FUNNY BUSINESS



VIC FLINT

By Michael O'Malley and Ralph Lane



ALLEY OOP

By V. T. Hamlin



Gridiron Parade In Cotton Bowl During State Fair



The State Fair of Texas will present one of its most exciting football programs during the 1951 exposition, Oct. 4-31. There's a big-time college grid game on each of the fair's three Saturdays, Oct. 6, the SMU Mustangs play the Missouri Tigers, Oct. 13, the Texas Longhorns tangle with the Oklahoma Sooners, Oct. 20, the Mustangs take on the Rice Owls. And on Oct. 15, Wiley College plays Prairie View in the traditional Negro classic. High school games are scheduled at intervals during the fair.

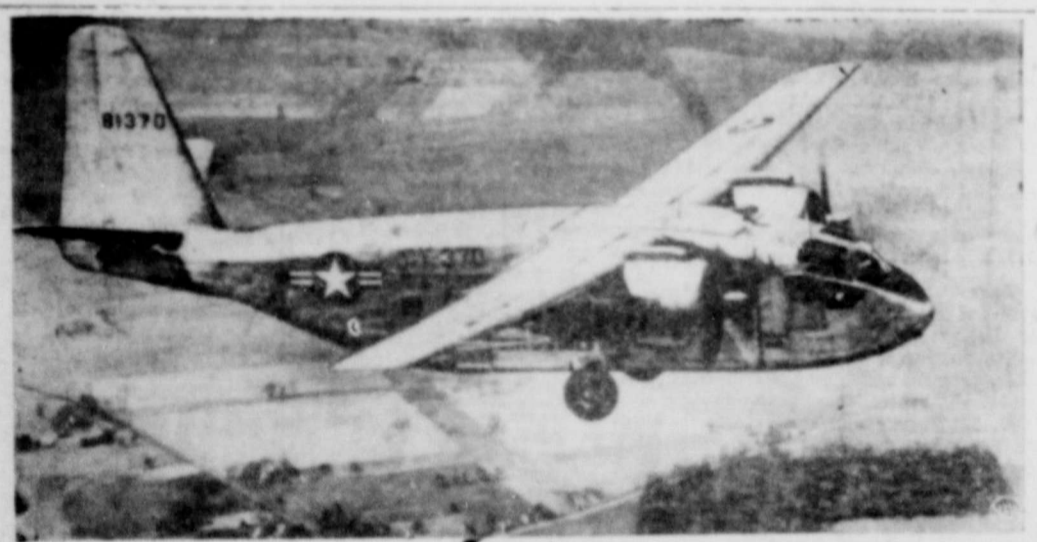

GLIDER WITH A MOTOR—Making its first public appearance at National Air Races in Detroit, Mich., was the C-122 powered glider, above, manufactured by Chase Aircraft Co., Trenton, N. J. Built originally as a glider to carry troops and cargo, the engines were added to enable the craft to take-off and return to its destination.

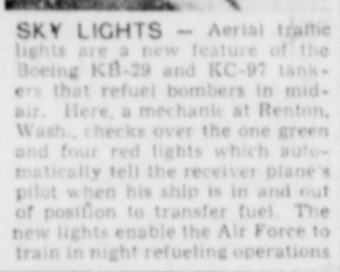

SKY LIGHTS — Aerial traffic lights are a new feature of the Boeing KB-29 and KC-97 tankers that refuel bombers in mid-air. Here, a mechanic at Renton, Wash., checks over the one green and four red lights which automatically tell the receiver plane's pilot when his ship is in and out of position to transfer fuel. The new lights enable the Air Force to train in night refueling operations.



FULL SAIL — Al Steinbaum caught his record sailfish, 114 1/2 inches in length, off La Paz, Mex. (NEA)

OUT OUR WAY

by J. R. Williams • BARBS



L'I' ABNER

(By Special Permission, Al Capp)



SOCIETY

Golden Wedding Anniversary Of Mr. and Mrs. J. A. Stewart

The Stewart home on Eastland Hill was the setting Sunday for the Golden Wedding Anniversary of Mr. and Mrs. J. A. Stewart.

They are both about seventy-four years of age and were married fifty years ago in Madisonville, Texas on September 15 at 8 p.m. in an old-fashion home wedding in the home of the bride, Lee Belle Susams.

They lived in Madisonville for a number of years and were living in Big Springs before moving here nine years ago. They are the parents of four girls, Mrs. W. M. Peterson of Knott, Mrs. H. W. Heath of Big Springs, Mrs. Era Eggleston and Miss Vera Stewart of Ranger. All of the children were present for the occasion.

First Quarterly Conference Wed.

The basement of the Methodist Church will be the scene of the 1st Quarterly Conference of the year, Wednesday evening at 7:15. Activities will begin with a coverdish dinner at this hour, with the conference following at 8 o'clock. Since these conferences are held for the purpose of transacting the business of our church, it is hoped that a good representative from the church be present.

The Rev. Leslie Seymour, District Superintendent, will preside over the meeting, and will have some important information to give concerning our part in the fall Texas Methodist Revival to be held on Oct. 27 through Nov. 4.

All those who are to give reports to the conference, please have them written and ready to turn in to the secretary. The Quarterly Conference is a public meeting, and everyone is invited to attend.

The refreshment table was laid with an ecru lace cloth and centered with an arrangement of orchid asters in a gold bowl with gold and orchid satin streamers. Tall white tapers in crystal holders graced the table and appointments were in crystal and silver. Geraniums and candles were on the buffet. Presiding at the table were the daughters.

At two o'clock a large group of relatives and friends gathered in the living room and dining room for a short service. A number of old religious songs were sung and Rev. Jasper Massey read a scripture and brought a short message. W. H. Jackson led a prayer of thanksgiving and dedication for the couple and their home.

Many friends called throughout the afternoon to extend their congratulations and best wishes to the couple.

Out of town guests were, Mrs. M. L. Culbreth, Teague, a sister of Mr. Stewart; Mr. and Mrs. A. L. Culbreth of Houston; Mr. and Mrs. M. A. Peterson and daughter of Waco; Mr. and Mrs. W. M. Peterson of Knott; Mr. and Mrs. H. W. Heath and family, Gene, Eunice and Jerry of Big Spring.

Vesper Choir To Meet Wed.

The Vesper Choir of the First Methodist Church will meet Wednesday afternoon at 6:30 in the Junior Department in the basement.

Mrs. David Pickrell is the director and she urges that all members of this choir be present if possible.



Mrs. Lloyd Clem

W.M.U. Elects New Officers

The officers of the W.M.U. at the First Baptist church for the coming year have been announced.

Mrs. Lloyd Clem, newly elected president announces the following officers that will serve with her this year in carrying on the work of the Woman's Missionary Union. Administrative Vice-Pres. will be Mrs. Ralph Perkins; 1st Vice-President, Mrs. Walter Arterburn; Young Peoples secretary, Mrs. H. A. Shockey; Corresponding Secretary and Treasurer, Mrs. Mamie R. Hamrick; Recording Secretary, Mrs. Ronald Pruet; Publicity Chairman, Mrs. Roy McCleskey; Pianist, Mrs. F. P. Braslier; Chorister, Hill Bullock; Circle Chairmen: Mrs. Earl Pittman, Mrs. Lloyd Bruce, Mrs. Hugh Smith, Mrs. R. E. Barker and Mrs. G. B. Rush.

Committee Chairmen for the year are: Stewardship, Mrs. A. W. Warford; Benevolence, Mrs. R. H. Webb; Missions, Mrs. J. B. Houghton; Community Missions, Mrs. L. D. Tankersley; Bible Study, Mrs. Ralph Perkins; Program and Literature, Mrs. T. J. Anderson; Christian Education, Mrs. Allan Smith.

The W.M.U. meets each Monday of the month. The first Monday is devoted to business, the second Monday of the month the Union meets by circles, the third and fourth Mondays are given to Royal Service program and Bible study respectively. There is also a Business Women's Circle that meets on Monday evening for the ones who are working and cannot attend the regular meetings. Mrs. Clem states "that she is pleased with the new corps of officers that will work with her and she is looking forward to a good year in the W.M.U. work."

Large Group Attend College Reception Sun.

College Day for students and faculty of the local Junior College was observed last Sunday at the Methodist Church at both morning and evening services.

Eighteen out of town students were entertained in the homes of the church people with dinner and afternoon entertainment as a gesture of welcome and friendship. Twenty-six members of the football team, accompanied by their coaches, were special guests at the evening service. The group sat together in a special reserved section of the church.

Immediately following the service, some 150 people attended the reception, honoring the student-body, faculty, and friends. The Woman's Society of Christian Service, assisted by the Methodist Youth Fellowship, provided the welcoming committee and the refreshments. As the students entered the basement, a card with his or her name on it was pinned on, which made identity an easy matter.

The church basement was appropriately decorated for the occasion. Two large baskets of red gladiolus were placed on either side of the table, covered with a lace table cloth. The center piece was a basket of purple and white crown asters, carrying out the college colors. Other flowers added to the beauty of the occasion. A punch of ginger ale and lime sherbert with cookies were served to the guests and their friends.

Members of the Methodist Church join other Christians of Ranger in wishing for these students and their faculty a pleasant and profitable and highly successful school year.

Ladies Meet In Davenport Home

The Ladies of the First Christian Church met in the home of Mrs. Lottie Davenport Monday afternoon at 3 o'clock.

The devotional was brought by Mrs. E. T. Matthews. Those attending were Mrs. Bob Allen, Dick Jones, F. M. Moffett, R. H. West, Lowe Wallace, E. T. Matthews, Lynn Robbins, B. H. Clifton, Elsie Fraser, O. R. Ervin, B. G. Pirkle, R. C. Crawford, Ethel Brooks Gilmore and the hostess Mrs. Davenport.

The ladies of the church will have their monthly covered dish luncheon Thursday, Sept. 20, in the home of Mrs. Davenport in the Marston Building.

Every woman is invited to attend.

Board Of Deacons Elect Officers

The Deacons of the First Baptist church elected new officers

Monday night at their regular monthly meeting. Mr. Lloyd Clem was elected chairman; Carl Page, vice-chairman; Hugh Smith, secretary. There are twenty-eight active

deacons who with various laymen and laywomen comprise the committees that carry on the work of the church.

"Deacons, unlike other bodies in similar organizations, are merely servants and carry no administrative authority except that which is voted them by the church," states a representative.

407 Main

Montgomery Ward

Phone 447-448

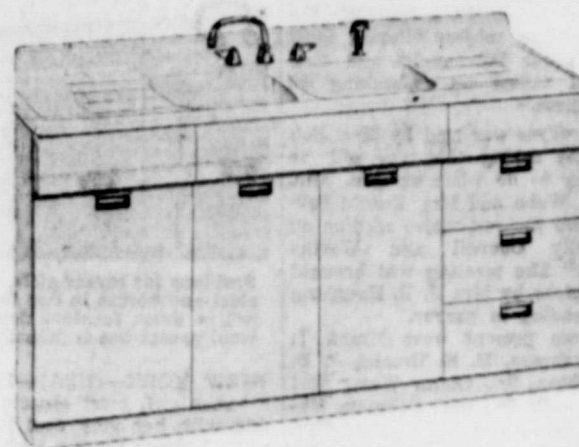

66-IN. STEEL CABINET SINK

Reg. 135.50 125.88 Without Fittings

Big, roomy cabinet sink of acid-resisting white porcelain enamel. Double drainboards give extra work space. Doors and drawers sound-deadened, have rounded corners for safety. Cabinet has 2 cogs baked-on enamel. Banderized to resist rust. Three storage compartments. Chrome-plated hinges.

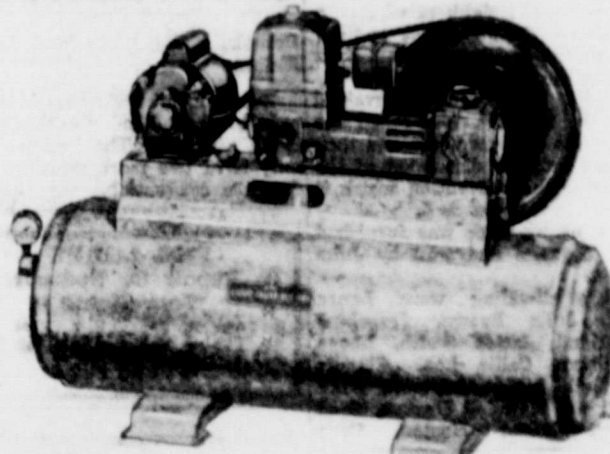

104.50 SHALLOW WELL PUMP

Reciprocating 97.50 10% Down

Many exclusive Wards features such as the patented neoprene piston, exclusive air intake control, and non-clogging pressure switch. Pumps 250-gal. per hour, up to 22 ft. lift—20-gallon tank.

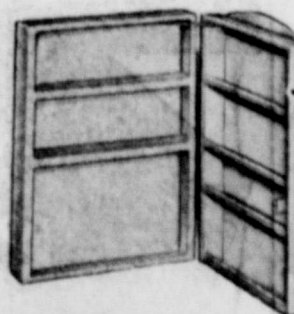

MEDICINE CABINET

5.90

Surface mount steel cabinet. White enameled finish. 2 shelves in body, 4 in door. 11 x 19" mirror. Piano hinge.

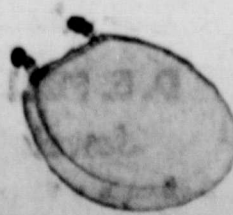

REGULAR 4.95 HARDWOOD

4.44

Durable White enamel finish. Resists spitting, cracking. Chrome plated hinge, 5 1/2" centers. Fits regular style closets.



REGULAR 4.95 HOUSE PAINT

4.47 Gallon

Paint less often. High lined oil content gives Super longer life. Resists heat, cold, fading. Self-cleaning—stays bright. Easy to apply, choice of 8 colors.

Regular 4.85 Gallon in 5's 4.37



64.50 WATER HEATER

57.05

Enjoy quick, clean, quiet hot water heating. Heavy galvanized steel tank, insulated to keep water hot. Robertshaw thermostat, safety gas cut-off. Baked-on white enameled steel jacket. Fast recovery, heats 32 gallons 60° F temperature rise per hour. AGA approved.



REGULAR 1.05 FLAT PAINT

98c Oz.

Velvet-flat finish. A one-coat wall paint you can scrub. Tough, elastic. Fourteen colors. 3.75 Gallon 3.37



REGULAR 2.39 BEDROOM FIX

1.97

1-light clear crystal fern design embossed on 10 1/2" frosted glass shade. Clear ribbed bottom. Color choice.

DR. W. S. POE

EASTLAND, TEXAS

WILL BE IN HIS OFFICE, TUESDAYS, THURSDAYS AND SATURDAYS BEGINNING

Tuesday, September 18th

WILL LIMIT PRACTICE FOR A WHILE TO PROPHYLACTICS AND DENTURES.

Go Ahead and Order It!



Standard equipment, accessories and trim illustrated are subject to change without notice.

Right at this moment, there are thousands of people in America who are just about ready to end all compromise insofar as motor cars are concerned—and order a Cadillac.

If you are one of these—go ahead and order it! It will be the wisest motor car decision you ever made.

First of all, consider the car's reputation. Wherever highways lead, there is general recognition that Cadillac is the Standard of the World. Not only is this an endless source of pride and satisfaction to the Cadillac owner—but it is incontestable proof of Cadillac's historic quality. Such a reputation could come only from long-continued superiority.

And then consider what Cadillac brings you in terms of every-day satisfaction.

Every mile you drive, or ride, is a sheer delight. The word for it is wonderful—and the proof of it can be

found in an hour at the wheel. To ride is to rest—and to drive is to relax.

But over and above all this is an argument in favor of Cadillac so practical and conclusive that it should be hard for anyone to ignore:

The lowest-priced model of this great and distinguished motor car is priced competitively with numerous and varied models produced by other manufacturers. Yes—every day—scores of people actually pay the price of a Cadillac—and still don't get one!

Add to this moderate cost the further fact that few cars—of any price—will run farther on a gallon of gasoline—and even economy points to Cadillac!

So—if your heart is set on a Cadillac—come in and order it. There isn't a single logical reason why you shouldn't do so.



OSBORNE MOTOR CO.

Sales And Service Eastland, Texas

314 W. Main

Phone 802

hit 'n miss

By DON NORRIS

A rumor has been floating around that Eastland will not be able to play any of their home games at home; that is not true, they will play the rest of their scheduled home games in Eastland.

Definite figures are not available on the enrollment at Ranger Junior College right now, but there are between five and six hundred pupils attending the college this year. That is a slight increase over last year.

The coaches at Ranger Junior College are well pleased with the showing made by their team last Thursday night against Decatur. Both coaches seem to think that

they have a better conditioned and faster team than they have had in the past. They are concentrating on the forthcoming tilt with the Midwestern "B" team that will be played here this Thursday.

Some of the team did not have jerseys in the game last week, and were not numbered on the program, new jerseys have been ordered so that will be corrected soon.

Joe Angel, the college player who was injured in the game Thursday night is out of the hospital and out on the field again; not in uniform, just running to keep in shape and get his knee strengthened.

More credit should be given to the Ranger Bulldog band for the wonderful job of supplying the music for the high school ball games. They have a bigger group this year and as far as I am able to tell they sound better.

The Jaycees are still working on the Teen Canteen trying to

get the kids around here a decent place to have a little fun, without going out of town for it.

Mrs. Charles Bobo and Owen Bray have themselves a family of five to deal with. It seems that they found a female dog and five pups under the building at the used car lot at the end of main street, when they were moving it to a new location.

That was alright, now the picture has changed, yesterday the mother wandered off and must have run into trouble. She did not return at chow time to feed her family, so Mrs. Bobo and Mrs. Bray armed themselves with a spoon and milk and started in to raise their adopted family.

More Employers Requiring Age Certificates

DALLAS, Sept. — More than 5,000 Federal certificates of age had been issued in Texas during 1951 when the public schools opened here this week, according to William J. Rogers, Regional Director of the Wage-Hour and Public Contracts Divisions of the U. S. Department of Labor in Dallas.

Federal laws make it unlawful to employ children under 16 years of age in interstate commerce or in the production of goods for interstate commerce, or in processes or occupations directly essential or closely related thereto.

"So when youthful-looking applicants try for jobs, they generally arm themselves with an age certificate to prove to prospective employers that they are old enough for the job," Mr. Rogers said.

He added that an increasing number of employers are requesting such certificates of age before they venture to hire youthful job aspirants. He commented that practice as one by which they could avoid unintentional violation of the Federal law.

Most such certificates of age in Texas are issued by the 83 offices of the Texas Employment Commission through arrangements with the U. S. Department of Labor here. The Employment Service is in no way connected with the enforcement of the law and issues these certificates simply as a service function to aid employers and workers.

Such certificates also may be issued by the Federal Issuing Officer in the Wage-Hour Division of the Department of Labor. Actually, however, about two out of three of the 5,314 certificates issued this year have been issued by local offices of the Texas Employment Commission.

The total for June, when most schools were dismissed, was the biggest month for such issuances thus far this year. The total for June was 1,600, as contrasted with the low figure of 506 for January.

Whereas a minimum age of 16 is required by law for employment in interstate commerce, the minimum age for employees of firms engaged on Government contracts is slightly higher. There the minima are 16 for boys and 18 for girls.

Penalties for the illegal use of child labor may be applied for the employment of under-age minors in interstate commerce jobs and a penalty of \$10 a day for each under-age employee may be assessed by law for firms performing Government contracts.

Shipping Up

BEAUMONT, Sept. 18 (UP)—Port Director James Hartzog predicted the record set last year. He said a ship a day will dock here for the remainder of September.

407 Main *Montgomery Ward* Phone 447

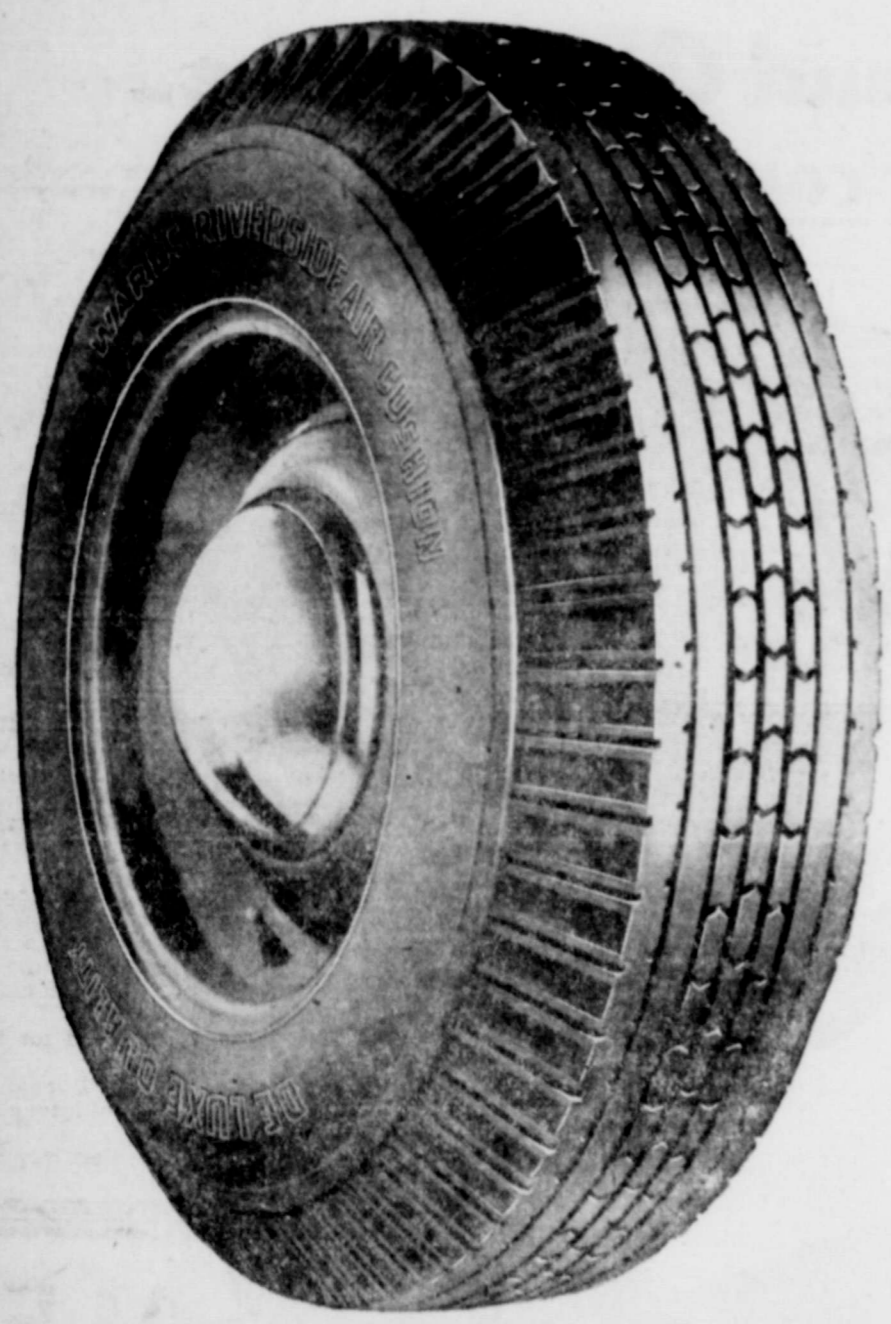

LIBERAL TRADE-IN

Compare Wards Low Prices On First-Line Riverside Deluxe Tires

6.00-16 Plus Fed. Tax **13.95** H Trade-In Recappable

Most important, check the final tire price you're asked to pay. Wards low prices plus highest quality (backed by Wards 79 years of guaranteeing satisfaction) prove Deluxe tires are today's best tire value. Cold rubber added for extra long wear. Flat tread gives added safety on wet, slippery roads. We have low prices on older car sizes too.

IF YOUR TIRE IS	SMOOTH—BUT RECAPABLE	BADLY WORN—NOT RECAPABLE
Size 6.50-15.....	17.45*	19.45*
Size 6.50-16.....	18.45*	20.45*
Size 6.70-15.....	15.95*	17.95*
Size 6.70-16.....	15.95*	17.95*
Size 7.10-15.....	18.25*	20.25*

*Plus Federal Tax—Exchange

BUY CERTIFIED WARDCAPS
Here's the way to save dollars and at the same time get thousands of extra tire miles. Wards recaps are finest quality. Choose from our stock of Wardcaps or let us recap your worn tires. Convenient monthly terms, no Federal tax.

SAVE ON DELUXE TUBES
Size 6.00-16 **2.65** Plus Tax
Be doubly sure of long mileage, extra safety by mounting Wards top quality Deluxe tubes on your car today.

10% DOWN ON WARDS CONVENIENT PAYMENT PLAN
TIRES MOUNTED WITHOUT CHARGE

WATCH REPAIRING WE GIVE S & H GREEN STAMPS
See Dan Drain At **Ranger Jewelry Co.**

Dixie Drive Inn
Eastland-Ranger Highway
Tuesday Only, Sept. 18
Every Tuesday Is Dollar Night. One Dollar per car or regular admission whichever cost you less.
JOHN ARTHUR WAYNE
A Lady Takes a Chance
CHARLES WINNINGER PHIL SILVERI
Also Selected Short Subjects

Personalized Hair Trims
Have your hair cut just the way you like it—not too long, not too close.
L. E. GRAY Barber Shop
3 Chairs for Prompt Service

'FLUFFY AND TUFFY' SAY... EASY... for shopping

is the word

Easy to select from the mountains of FRESH fruits and vegetables . . . easy to choose from the CHOICE cuts of really TENDER meat . . . easy to pick up lots of SPECIALS because prices are always low at . . .

EVERY WEDNESDAY IS **DOUBLE** S & H GREEN STAMP DAY

With \$3.00 Purchase or More At Your Piggly Wiggly Store

PORK SAUSAGE	49c
1 Pound Roll	
Velveeta CHEESE	2 lb. box 98c
Sliced BACON	Pound 49c
BONELESS PERCH FISH	Pound 45c

Just Arrived! Another Carload of Libby's Foods...

Libby's PINEAPPLE Crushed No. 2 can 27c	Libby's PINEAPPLE Sliced No. 2 can 32c	Libby's PINEAPPLE Sliced No. 1 Flat can 16c
Libby's PINEAPPLE Juice No. 2 can 16c	Libby's POTATOES Whole No. 2 can 15c	Libby's PINEAPPLE Juice 46 oz. can 38c

air-wick mist 92c

NABISCO SUGAR HONEY GRAHAM CRACKERS One Pound Package 34c

STOCK UP NOW

SUPER SUDS

VEL FAB

LARGE Box **30c**

GERBER'S BABY FOOD

3 for **28c**

NOTICE
Highest Market Price Paid For Eggs

BRING US YOUR PROCTER & GAMBLE COUPONS

2 Bottles of **JOY** for **52c** With Coupon

2 large pkgs. or 1 giant pkg. **40c** WITH COUPON

1 Giant pkg. **69c** WITH COUPON

CALIFORNIA ORANGES 2 lbs. **25c**

CALIFORNIA LEMONS Pound **17c**

YELLOW SQUASH Pound **15c**



When Pullets Need A Boost

Top Feed
PURINA
POULTRY
BOOSTER
CHECKERS



High in vitamins and protein. To help you hold high production and build body condition. Come in and we'll tell you all about what Booster Checkers can do.

RATLIFF FEED AND SEED
PHONE 109
RANGER, TEXAS

Top College Games Slated For Weekend

NEW YORK, Sept. (UP)—College football will begin in earnest this week with intercollegiate games between Texas and Kentucky and Oregon State and Michigan State heading the national program.

Kentucky, which broke Oklahoma's 31-game victory streak in the Sugar Bowl last New Year's Day, will test the Texas Longhorns at Austin, Michigan State, which is rated capable of dominating football this season in the midwest, will play host to Oregon State at East Lansing, Mich. Both are Saturday afternoon games.

Coach Paul (Bear) Bryant's Kentucky team warmed up for Texas and its Southeastern Conference schedule by overwhelming Tennessee Tech, 72 to 13, last Saturday. The Wildcats didn't put on a show for the Texas scouts. Bryant's regulars set out the second half after quarterback Babe Parilli began his bid for All-America honors by completing 10 out of 15 passes, two for touchdowns, to lead Kentucky to a 39-0 halftime lead.

Clarence (Biggie) Munn will start his fifth year as head coach at Michigan State with plenty of talent. He has 25 lettermen back from the squad that lost only to Maryland last season. The Spartans are one of the toughest college teams to build a defense against because they usually mix T-formation plays with their regular single wing attack and occasionally pop up with Pop Warner's old double wing.

There are four other promising intercollegiate games this weekend. Texas A & M and U.C.L.A. meet at Los Angeles and Boston College under new head coach Mike Holovak, entertains Wake Forest at Boston in Friday night contests. In Saturday afternoon games, Fordham meets Missouri at Columbia, Mo., and Georgia Tech will begin its 11-game schedule against Southern Methodist at Atlanta, Ga.

With the east and midwest relatively quiet until the final weekend of the month, most of this Saturday's action will be concentrated in the south, southeast and west.

In the southwest, Oklahoma A&M will play Arkansas at Stillwater, Okla. on Saturday night, the University of Houston will entertain Baylor and Texas Christian will play Kansas at Fort Worth.

There are four other promising intercollegiate games this weekend. Texas A & M and U.C.L.A. meet at Los Angeles and Boston College under new head coach Mike Holovak, entertains Wake Forest at Boston in Friday night contests. In Saturday afternoon games, Fordham meets Missouri at Columbia, Mo., and Georgia Tech will begin its 11-game schedule against Southern Methodist at Atlanta, Ga.

With the east and midwest relatively quiet until the final weekend of the month, most of this Saturday's action will be concentrated in the south, southeast and west.

In the southwest, Oklahoma A&M will play Arkansas at Stillwater, Okla. on Saturday night, the University of Houston will entertain Baylor and Texas Christian will play Kansas at Fort Worth.

PLUG 'N TRIGGER

AUSTIN, Sept. — An apparent misunderstanding of restrictions on minnows for public sale has prompted many complaints to the Game & Fish Commission, according to the Executive Secretary of that state agency.

He said the unhappiness over the situation has been accentuated by a chronic statewide shortage of live bait for fresh water fishing but that the bulk of the current protests have originated in the vicinity of Dallas-Fort Worth.

The Executive Secretary added that further agitation has been stirred by a printed pamphlet distributed by a Texas bait dealers' association containing "completely and misleading and wrong information."

Responding to written inquiries, the Executive Secretary stated:

"A recent resolution by the Game Commission, fixing regulations for six counties of the Possum Kingdom Lake area, placed no added restrictions whatever on the taking of minnows from those counties. It is true that there are laws which prohibit transportation of minnows from certain counties for the purpose of sale. These laws were enacted by the Legislature and neither the Governor or the Game Commission has any authority to change them only the Legislature can do so."

"In the twenty-eight counties of the Texas Panhandle, where the Game and Fish Commission has authority to make regulations under certain limits, regulations were fixed so as to prohibit the possession of more than one thousand minnows taken from the waters of those counties. This decision was reached more than a year ago, after careful study, and after holding twenty-two separate public hearings in the Panhandle area. The regulations adopted were based on the wishes expressed at those hearings. Similar hearings were conducted in the six counties of the Possum Kingdom Lake area.

"As a result of those hearings no restrictions on the number of minnows which may be possessed in those counties were fixed. Except for laws enacted by the recent session of the Legislature, effecting nine widely separated counties of the State, there have been no added restrictions on taking minnows for the purpose of sale during the last year.

Live Oak Disease Hits Texas Trees

COLLEGE STATION, Sept.—Reports from central Texas and from hill country counties indicate that live oaks are dying from "live oak disease." Dr. G. H. Watkins, head of the Texas A&M College department of pathology and plant physiology, says the cause of the disease is not yet known that research work is continuing.

The environment in which the trees are growing appears to have little effect upon the disease. Inquiries usually concern valuable trees near residences or trees that provide shade for livestock. The disease has been observed in forest areas and even among trees growing near creeks where there is usually plenty of moisture.

Surveys made in 1941 and 1942 in several south central Texas counties, says Watkins, showed that affected trees were found on both acid and highly alkaline soils, on sandy and heavy clay soils, on dry and wet soils and on hills and in valleys. Some of the counties of the State, there have been no added restrictions on taking minnows for the purpose of sale during the last year.

discovered trees as well as the older ones are affected. The disease, points out Watkins, occurs in somewhat restricted local areas and seems to spread slowly to nearby trees either in the same clump or in the same general locality.

Here's the symptoms that Dr. Watkins says identifies the live oak disease. The leaves take on a yellowing or mottling color and death of certain branches or of the entire tree may follow. If the entire tree becomes affected, it may die within a few weeks but if only one branch at a time is affected, one or two seasons may elapse before the tree is killed.

ARCADIA
TUESDAY & WEDNESDAY

THE GUY WHO CAME BACK

PAUL DOUGLAS
LINDA BARNELL

WE GIVE S&H GREEN STAMPS
With Cash Purchase
L. & J. SUPPLY CO.
403 Main St. Ranger

READ THE CLASSIFIEDS

To Serve Our Customers Better

... we have spared neither time nor money to build here one of the most complete title plants in the Southwest. With every modern facility and equipment arranged for your convenience, and a capable and experienced personnel to use it, the customer is assured of getting a quality product at a reasonable price. You are cordially invited to inspect this institution of service at any time you may find it convenient to be our guest.

Earl Bender & Company
Eastland (Abstracting since 1923) Texas

TOWER Hurry! Last Day

UNIQUE SAN'S UNDERWATER COMMANDOS!

THE FROGMEN

WIDMARK ANDREWS MERRILL

Now Prisoner Has 2 Headaches

SAN QUENTIN, Calif., Sept. 18 (UP)—Inmate James Gosinski, 27, pinned this sign on the door of his San Quentin prison cell:

"Have migraine headache. Do not awaken."

Guards pulled the covers off what looked like a sleeping Gosinski and found a dummy with a

There are four other promising intercollegiate games this weekend. Texas A & M and U.C.L.A. meet at Los Angeles and Boston College under new head coach Mike Holovak, entertains Wake Forest at Boston in Friday night contests. In Saturday afternoon games, Fordham meets Missouri at Columbia, Mo., and Georgia Tech will begin its 11-game schedule against Southern Methodist at Atlanta, Ga.

With the east and midwest relatively quiet until the final weekend of the month, most of this Saturday's action will be concentrated in the south, southeast and west.

In the southwest, Oklahoma A&M will play Arkansas at Stillwater, Okla. on Saturday night, the University of Houston will entertain Baylor and Texas Christian will play Kansas at Fort Worth.

There are four other promising intercollegiate games this weekend. Texas A & M and U.C.L.A. meet at Los Angeles and Boston College under new head coach Mike Holovak, entertains Wake Forest at Boston in Friday night contests. In Saturday afternoon games, Fordham meets Missouri at Columbia, Mo., and Georgia Tech will begin its 11-game schedule against Southern Methodist at Atlanta, Ga.

With the east and midwest relatively quiet until the final weekend of the month, most of this Saturday's action will be concentrated in the south, southeast and west.

In the southwest, Oklahoma A&M will play Arkansas at Stillwater, Okla. on Saturday night, the University of Houston will entertain Baylor and Texas Christian will play Kansas at Fort Worth.

SALESMAN WANTED

Young man, married or single, that has had experience in selling branded lines of men's wear. Must be willing to work. Good Salary. Permanent. Store located in Eastland County. All correspondence treated with strict confidence. Box 29, Eastland Telegram, Eastland, Texas.

Food Savings!
LEADING BRANDS! LOWEST PRICES!

ALL BRANDS CIGARETTES	Carton	1.85
ADMIRATION COFFEE	Lb.	85c
CALIFORNIA ORANGES	Lb.	12c
COLORADO SWEET YELLOW ONIONS	Lb.	5c
LEAN PORK CHOPS	Lb.	69c
DEXTER SLICED BACON	Lb.	49c

FOOD QUALITY MARKET

Lonnie Mayhall, Mgr.

320 W. Main St. Ranger

For Safety and Convenience... LIGHT-CONDITION YOUR YARD



Greet friends with porch and door lights and illuminated house numbers. Avoid accidents by lighting the steps.



A yard light under the eaves or on the garage will light the driveway, gardens or play areas to add protection and convenience.

GET YOUR FREE COPY! 22 TESTED RECIPES FOR HOME LIGHTING! Phone, come in or write your Texas Electric Service Company office for your free copy of "See Your Home in a New Light."

CHASE AWAY THE SHADOWS

No home is completely light-conditioned until the walks, drive and yard can be bathed in cheerful protective light. Let your electric dealer help add this finishing touch to your home.

TEXAS ELECTRIC SERVICE COMPANY
A. N. LARSON, Manager Phone 189