THE WEATHER
By United Press
West Texas—Sunday cloudy, showers and colder in northwest portion.

Ranger Times

UNITED PRESS SERVICE BRINGS LATE NEWS OF THE WORLD TO TIMES READERS

Our new leisure, says a professor, will be used in thinking and running for public office. But you can't do both at the same time.

VOL. XV | RANGER, TEXAS, SUNDAY MORNING, APRIL 15, 1934 | PRICE FIVE CENTS | No. 278

Work Relief Projects to be Started Monday

CAMPAIGN FOR CLEANING UP BEGINS MONDAY

Clean up week, which is being observed over the entire nation, will also be observed in Ranger, sponsored by all the civic clubs in the town and for which a special proclamation has been issued by the mayor.

All the citizens of the town have been urged to pay special attention to cleaning up all tin cans, trash and rubbish that has accumulated throughout the winter in the alleys and on the vacant lots, so that they can be hauled away later in the week.

The movement has been inaugurated as a means of sanitation, health and beautification and has met with splendid support from all the clubs in the town.

It was expected, when the clean up movement was first announced, that it would meet with some cooperation, but the wholehearted way with which the campaign to clean up the town has been endorsed indicates that this will be the most thorough clean-up campaign ever conducted in the city of Ranger.

Supply of Bottled Wine Is Large

By United Press

PARIS.—Despite the deluge of wine that has poured into the United States, there still is a stock here in metropolitan France of a mere five and a half billion bottles.

The exact amount of bottled wine on stock is 5,517,111,500 bottles, and that does not take into account some few thousand hogsheads and tanks of ordinary wine, which, however bad, never is ordinary.

The amount of this wine subject, or available, or liable to export, is about 3,000,000,000 bottles, the remainder being wine due to be absorbed by serious drinkers here amounting to about 2,624,937,000 bottles, mostly from the four principal table wine districts.

Another item which somewhat disturbs the French wine grower is the fact that Algeria has on hand a stock of 1,709,115,400 bottles, which can be marketed in France or abroad, and which being cheap probably will find its way into ordinary wines in France, which are cut with many vintages and sold for about 15c ents a bottle, making a good table wine for the economic householder.

The long lean years of prohibition, along with the closing of the Russian market and the stifling of the British market through taxes have left the caves of Champagne still laden with millions of bottles.

Refrigeration Show Draws Good Crowds

The three-day electric refrigeration show, sponsored by all the dealers of the city, came to successful close Saturday night with good crowds attending.

The dealers were well pleased with the show, at which all models on sale in Ranger were on display. The show opened Thursday night and continued through Friday and Saturday.

Times Carriers to Be Guests of Elks Promoter at Fights

All the Ranger Times carrier boys and news boys are to be guests of Dewey Pippen, promotor of the Elks fights, at the wrestling and boxing bouts to be held at the Elks arena Monday night.

The carriers are to meet at the Times office at 8 o'clock, and they will go to the fights in a body.

In talking over the plans for the boys to attend, it was pointed out that the Times carriers have always proven to be high types of young manhood, several of whom are now grown and in business in Ranger and other towns, while some have studied for professions, and at least one is making good as far away as South America.

Gov. Murray Orders Militia to Stop the Sale of School Land

By United Press

OKLAHOMA CITY, April 14.—Gov. W. H. Murray ordered the Oklahoma national guards out today for duty in 11 counties Monday morning to prevent land sales by county treasurers.

The land in question belongs to the state school land department, which has foreclosed mortgages on it, but which treasurers have advertised they will sell for taxes due for former holders.

"There's not going to be any foreclosed school land sold in this state Monday or any other time for taxes," Murray said.

PROCEEDINGS IN COURT OF CIVIL APPEALS

The followng proceedings were had in the court of civil appeals for the 11th supreme judicial district:

Affirmed—Employers' Reinsurance Corporation vs. Joe Brock, Haskell.

Reversed and Remanded—H. L. Hardy vs. City of Throckmorton, Throckmorton; F. F. McNeny, et al vs. J. M. Radford, Taylor.

Cases Dismissed—J. J. Denton, et al vs. First National Bank, Knox City, Knox.

Motions Submitted—Panhandle and Santa Fe Railway company vs. G. D. and G. L. Burt, appellant's motion for permission to file amended briefs and to withdraw former order; J. J. Denton, et al vs. First National Bank, Knox City, Texas, appellant's motion to dismiss; City of Abilene vs. American Surety company, et al, appellee's motion to dismiss appeal; the Pacific Mutual Life Insurance company of California, vs. Louis Landau, joint motion to postpone submission.

Motions Granted—J. A. Shipley, et ux vs. Frances Louise Wyatt, appellant's motion to extend time of filing statement of facts; Panhandle and Santa Fe Railway company, vs. G. D. and G. L. Burt, appellant's motion for permission to file amended brief; J. J. Denton, et al vs. First National Bank, Knox City, appellant's motion to dismiss; The Pacific Mutual Life Insurance company of California vs. Louis Landau, joint motion to postpone submission.

Overruled—Grayburg Oil company vs. Corpus Christi Gas company, appellant's second motion for rehearing; James Shaw, banking commissioner, vs. Guy W. McCarty, et al, plaintiff in error's motion for rehearing.

Cases Submitted—Fowler E. McDaniel vs. F. H. Woodard, Mitchell; J. W. Leatherford vs. William W. Snider, Erath.

Cases to be submitted Friday, April 20, 1934—Texas Employer's Insurance Association vs. R. G. Burnett, Eastland; John Hancock Mutual Life Insurance company vs. Fred N. Warren, et al, Knox; Millie Blackburn, et al vs. The State of Texas, ex rel, Pate Echols et al, Stephens.

Easterwood Found Guilty of Murder

By United Press

WAXAHACHIE, Texas, April 14.—Bill Easterwood, 60, Waxahachie brick mason, was found guilty here today of a charge of murder in connection with the fatal beating of Joe Edmonson.

Edmonson's battered body was found on a stairway at Easterwood's apartment. The defendant contended he and Edmonson were beaten by parties unknown to him.

Electricity Rate Probe Will Begin

By United Press

WASHINGTON, April 14.—The Rankin-Norris resolution, directing the federal power commission to investigate and compile rates charged for electricity to residential, rural, commercial and industrial consumers throughout the United States, was signed today by President Roosevelt.

Proclamation

Clean Up and Paint Up
Hear this Ye people. Think! Act!!

Know All Men, Women and Children By these Presents:

THAT, Whereas the NATIONAL CLEAN UP AND PAINT UP Campaign has resulted in many advantages to community life throughout the United States,

In safeguarding HEALTH;
In promoting THRIFT;
In furthering FIRE PREVENTION;
In stimulating CIVIC PRIDE; and
In making the "HOME AND CITY BEAUTIFUL;

NOW, THEREFORE. Be it known that plans have been perfected for a thorough CLEAN UP AND PAINT UP CAMPAIGN in the City of Ranger, beginning MONDAY, APRIL 16th. This date to mark the opening of a real campaign of persistent and constructive effort in cleaning up and KEEPING IT UP. In this worthy movement of Cleaning, Paint, Planting, Repairing and general Rehabilitation and Beautification we urge each citizen to do his or her best part to make our community

Clean, Healthy, Thrifty, Safe and Beautiful

Signed:
DR. HARRY A. LOGSDON,
Mayor of Ranger

Ranger-Eastland Play DoubleHeader In Eastland Today

The baseball teams of Ranger and Eastland, members of the New Deal Baseball league, will play their first official game of the season, a double-header, at Eastland on Welch field, 2 p. m.

Eastland in its pre-season games has not been defeated and indications point to a rosy outlook for the club this season.

In a recent game with Ranger, the Eastland club defeated them but it is expected that Ranger will evidence strength and ability not evinced in the former baseball match.

Oil Field Strike Threat Dies Down

By United Press

WASHINGTON, April 14.—The threat of an oil workers' strike apparently was removed today when the petroleum administration said it would recommend disapproval of regional wage differentials.

The announcement was made by William Leiserson, chairman of the labor policy board of the administration, who said he would recommend disapproval of wage differentials advanced by the industry planning and co-ordination committee.

The strike threat was made yesterday by the president of the National Oil Workers union.

New Tax Bill Is Sent to President

By United Press

WASHINGTON, April 14.—The new tax bill, many times revised by the senate, before it was passed last night, was submitted to President Roosevelt today before the house had been given the opportunity of considering the senate amendments. The procedure was considered unusual.

Usually, after the senate adopts a tax bill, it goes back to the house. One reason for consulting Mr. Roosevelt was to determine his attitude toward the tax on cocoanut and other oils imported from the Philippines. He has opposed the tax.

COURT TO HEAR RIGHTS OF TWO ON COMMISSION

By United Press

AUSTIN, April 14.—Court proceedings to test the right of R. L. Holliday, El Paso, and Col. Julius Dorenfield, Amarillo, to membership on the Texas relief commission, today were set for hearing April 21 in district court here.

A petition for a writ of quo warranto was filed today by Attorney General James V. Allred. It made both claimants to commission membership defendants.

The petition, however, prayed for the removal of Dorenfield.

He was seated last Monday by a 4 to 3 vote after Holliday had suddenly been removed by Speaker Coke Stevenson, who held the power of appointment.

Allred admitted his petition to the court asikng ouster of Dorenfield is in effect and expressions of a ruling Holliday was illegally removed.

Insull Is Cheerful On His Trip Home

By United Press

ABOARD STEAMSHIP EXILONA, AT SEA, April 14.—Samuel Insull, asleep in his cabin aboard the passenger ship Exilona, started back to his adopted country today to face trial on fraud charges.

From the moment the 74-year-old naturalized American left the detention house at Istanbul where he had been held, he became alert and smiling and seemed years younger than the complaining man who said at Athens that he was dying of heart disease.

Eastland C. of C. Team to Play the Ranger Times Team

Soft ball teams of Eastland Chamber of Commerce and the Ranger Times will play a game at the Eastland high school football field Monday.

Announcement has been made that the practice schedule of the Eastland Soft Ball league will begin Tuesday.

Masked Marvel to Appear at Elks' Arena on Monday

The Red Devil, masked marvel of the mat will return to Ranger next Monday night to take on Pat Swanson of Fort Worth at the Elks' Arena.

Swanson is ambitious to go places in the wrestling world and the Red Devil will probably be in for a tough evening.

Verne "Kid" Lewis, who will be married in the ring to Miss La Vell Henderson of Fort Worth will try and down Curley Stringer in a finish match.

The strong boy Bobby Davidson will again be seen in action against Battling Nelson, deaf mute wonder.

Doris and Billie Stringer, the daughters of the tough Curley who were unable to appear last week on account of sickness, will give an exhibition of wrestling.

A six round boxing bout will complete the entertainment for the evening.

Currency Inflation Petition Is Signed

By United Press

WASHINGTON, April 14.—The currency inflation drive against administration policies on capitol hill was revealed today by a secret petition obtained by the United Press to draw its strength from at least 32 states.

The petition seeks to force a house vote on the bill to issue $2,500,000,000 of currency to refinance farm mortgages.

In the form obtained by the United Press the petition bears 131 names, which is 14 short of the number required to bring the issue before the house. The signers included Representatives McFarlane, Strong and Terrell of Texas.

DISTRICT CHAMP DECIDED

Unofficial reports state that the winner of the district meet, finals of the tennis matches were played Friday, is yet unknown because of closeness of points totaled by Breckenridge and Eastland, the contenders.

The reports state that Eastland won second in both the girls single and double matches.

ROOSEVELT IS CONFERRING WITH LEADERS

By United Press

WASHINGTON, April 14.—President Roosevelt, in fighting trim, was ready today to call in democratic leaders of the house and senate and urge the completion of the administration's legislative program.

Cheered by favorable economic reports of Gen. Hugh S. Johnson, Mr. Roosevelt was anxious to consolidate and hold these gains, by close adherence to the schedule outlined when congress convened.

His views were communicated, first to party lieutenants in the senate, who met with him at the white house this afternoon. Tomorrow night house leaders will have their inning.

In each instance the entire legislative picture was to be surveyed and the importance of each problem weighed carefully.

It was agreed that the president would turn thumbs down on the McLeod bill which would guarantee payments to persons having deposits in closed banks. It was understood he felt passage would open the door to federal payments to insolvents in other lines.

Van Sweringen To Answer Charge In Bank Failure

By United Press

CLEVELAND, Ohio, April 14.—O. P. Van Sweringen, one of the founders of the vast Van Sweringen railroad and real estate interests, and two Cleveland bank officials, appeared voluntarily in court today to answer indictments charging complicity in a $10,000,000 "window dressing" scheme that allegedly concealed the condition of a failing bank.

The indictments, charging fraud, were returned last night and named in addition to Van Sweringen, Joseph Nutt, chairman of the board of the defunct Union Trust company and former treasurer of the republican national committee, and William Baldwin, the bank's president.

Van Sweringen and Nutt issued statements denying wrongdoing and expressing confidence of vindication when tried.

Chicago Plans An "Animal Fair"

By United Press

CHICAGO.—An "Animal Fair," with a central setting of a smouldering volcano over which 1,000 monkeys will disport, will be one of the stellar features of the amusement center at the 1934 Century of Progress, according to an announcement by Fair officials.

A zoo, assembled in winding caverns lined with cages, will be built under the synthetic mountain and will include a comprehensive collection of zoological specimens and a number of animals seldom seen in captivity.

Among the strange creatures will be a Ttasmanian devil, supposed to be the most ferocious and brainless of brutes; an iguana, or Chinese dragon; a pigmy hoppopotamus from Africa; ant-eaters, ocelots, armadillos and sloths.

Besides the general run of zoo denizens in the collection there will be a Chinese lemur, a tiny monkey which weights about 18 ounces and has a face about the size of a half-dollar.

Eighty species of snakes will be shown in the reptile house. One of this colony will be an Australian Bushmaster, a highly poisonous snake, which, according to its owner, can crawl faster than a trotting horse.

Water to Be Low Sunday Afternoon

Beginning Sunday afternoon water will be allowed to drop very low in the water tower. Customers on Eastland heights and Eastland hill have been advised to draw water for a 24-hour supply. There will be no interruption in the down town service.

Seeks to Force Ross to Keep His Agreement

By United Press

AUSTIN, April 14.—State Boxing Commissioner Charles Poe today telegraphed Ed Foster, president of the National Boxing association, asking that Barney Ross be required to carry out his contract to meet Tony Herrera at Fort Worth, April 20.

Poe's appeal said it appeared from a wire to Promoter Dick Griffin that Ross, junior welterweight titleholder and his contract manager, were attempting to postpone the match indefinitely "without legitimate cause."

"We appeal to you as a member of the National Boxing association for any action you can take forcing Ross to comply with the terms of his contract," Poe telegraphed. Immediate action was urged.

Viking's Relics Are Shown By Museum

By United Press

NEW YORK.—Funeral urns, in which ashes of Vikings' ancestors have rested since placed in Denmark some 3,500 years ago, form part of a collection of Stone and Iron Age implements now on view at the American Museum of Natural History.

Oddly enough there are in the collection approximately 3,500 implements among which figure—weapons with which these primeval men fought and amber with which their wives and daughters adorned themselves. Even earlier tools that belonged to their ancestors 5,500 years before are exhibited.

Consisting of daggers, spear heads and scrapers of primitive planes for smoothing rough wood or bone the oldest implementments in the collection are of flint. Razors, molded on much the same patern as the modern ones came later and were on bronze, dating about 1,500 B. C. Pottery also is represented and often is decorated with simple designs of zigzags, checkers, triangles and dots. Occasionally lime has been rubbed into the pattern to lend emphasis.

In refuse heaps referred to as "kitchen middens" left by these ancient people were found broken bits of pottery, tools, weapons and bones of dogs and of deer and other wild creatures.

These bones indicate, according to Dr. Nels C. Nelson, curator of Prehistoric Archaeology in charge of the presentation, that the dog was the first animal associated with early man.

Efficiency of the Early Stone Age tools was not far behind our modern mechanical improvements. As a test, Dr. Nelson, felled a four-inch maple tree with a flint ax in six minutes. A Danish landowner, several years ago built from his own timber a block house, necessitating the felling of 25 eight-inch trees. When he had finished felling them with a flint ax the flint was undulled. Made entirely mith Stone Age tools, the building fas completed in 66 days.

Ohio Solon Tells Governor He's Broke

By United Press

AKRON, O.—Declaring frankly he was without funds to attend the special session of the state legislature when it was to reconvene in Columbus, State Representative Gus Kasch said Governor George White, of Ohio, would have to "put him up" in the executive mansion in the capital.

Kasch said the long session of the assembly had exhausted his pay for the term and offered to "eat in the kitchen with the servants and sleep any place handy" in the governor's home.

Governor White declined to take Kasch seriously and denied the request.

Counterfeit Ring Thought Broken Up

By United Press

DALLAS, April 14.—An international counterfeiting ring that planned to flood the Texas-Mexican border with spurious currency was believed broken up today.

Five men were under arrest charged with counterfeiting in three Mexican cities after an investigation by Mexican and American authorities.

IS CONTINGENT ON AVAILABLE FUND IN TIME

Wage Scales To Be Decided Upon, With Part Pay In Groceries.

By United Press

AUSTIN, April 14.—Five hundred work relief projects throughout Texas today awaited qualified indigents who will be transferred from direct relief to work relief projects.

Inauguration of the new work relief program, to be substituted for CWA, is conditioned on the availability of funds.

Relief labor will begin next Monday only if "funds made available to the several counties of the state are sufficient to take care of payroll requirements for the weeks ending April 19 and 26," relief headquarters here advised.

The contingency, it was explained, is due to the temporary shortage of relief funds in the state incident to the routine delay in obtaining cash from the sale of Texas relief bonds.

Workers for the relief projects will be selected only from lists of persons certified by the social service division as eligible for relief.

Persons must be in actual need to be eligible for relief, Director Marie Dresden emphasized. The headquarters staff here was unable to estimate the number of persons eligible for work relief beginning Monday. At least 75,000 persons want jobs.

Relief workers will be paid under wage scales recommended by county wage scale committee, providing they do not conflict with state and federal regulations.

The minimum wage scale prescribed by federal regulation is 30 cents an hour. In all rural communities and cities under 5,000 population, relief workers will be paid two-thirds in groceries and one-third in cash.

In all other areas the method of payment will be determined by local relief boards.

Mrs. S. S. Brawner Buried Thursday

EASTLAND, Texas, April 14.—Funeral servces were held Thursday afternoon at 3 o'clock at the Church of Chrst for Laura L. Brawner, wife of S. S. Brawner. Rev. Paul Witt of Abilene was in charge. Interment followed in the cemetery at Flatwood.

Mrs. Brawner died suddenly Tuesday afternoon at the home of her sister, Mrs. J. W. Burkett at Sweetwater. She had been in poor health for some time and was taken to Sweetwater Sunday in the hopes that a change would improve her condition. A paralytic stroke was the immediate cause of her death. The body was brought to Eastland Tuesday night and funeral arrangements were in charge of the Hamner Undertaking Company.

Mrs. Brawner is survived by her husband, S. S. Brawner, and six children. They are Mrs. E. S. Massey of Archer City; Mrs. W. B. Freeman of Dallas; Pearl Brawner, who is traveling out of St. Paul, Minn., Aubrey Brawner, Eastland; Mrs. S. R. Kidd, Eastland, and Miss Lurline Brawner, Eastland. Four grand-children and ten brothers and sisters also survive. The brothers and sisters are: Tom, George and Marshall Webb, of Colorado, Texas; Miss Ella Webb and John and Charlie Webb of Flatwood community; Mrs. Wiley Harbin and Mrs. H. A. Collins of Eastland; Mrs. J. C. Jordan, Oklahoma City; Mrs. J. W. Burkett of Sweetwater.

Laura L. Webb was the daughter of the late "Uncle Pete" Webb and wife, Eastland county pioneers, and she grew to womanhood in the Flatwood community where she married S. S. Brawner Oct. 29 1905.

Flower girls were friends of the surviving daughters. They were: Misses Jo Earl Uttz, Margaret Fry, Kathleen Cottingham, Eloise Ligon, Ellen Francis; and Mmes. James Harkrider and Pete Woltz, all of Eastland, and Miss Gay Nell Reaves of Sweetwater.

Pall bearers were nephews of Mrs. Brawner. They were: Messrs Lindley, Fay, Trudo, Dewey and Blanton Webb, all of Colorado and Mr. Hilton Harbin of Eastland.

Office 224 Residence 668-W

Ranger Social News

ARRITTA DAVENPORT, Editor

Cotton Frock Style Review Pretty Affair at J. C. Penneys

The cotton frock style review featured at J. C. Penney company, Friday afternoon between 2 and 5 o'clock was one of the prettiest reviews of its kind to have been presented in many seasons.

The display window centered with a crooked pathway accentuated the rare beauty of pansies adorning either side of the walk flashing their color tones amid greenery serving as the floor surface. The background brought colors of pink, green and orchid afforded by yard material arranged in swirling fashion to further emphasize the predominant color notes of spring time.

The floral decorations artistic in design were furnished through the courtesy of Mr. and Mrs. Charles Surbrook, Ranger Floral company. Sales ladies of the company were attractively dressed for the occasion in white dresses carrying a neat trim of blue, with matching hats. The review was witnessed by a number of visitors during the afternoon.

* * * *

Miss Wier and Class Visit Hagaman Lake

Miss Kenneth Wier and general science and biology classes of the Colony school of which she has recently been elected principal visited the Hagaman Lake Friday afternoon, where they were conducted on a very interesting tour by W. C. Blackmond.

A thorough explanation of raw water, different chemicals, together with the entire water system following its preparation for drinking purposes were given by Mr. Blackmond.

* * * *

Mrs. Fox Honored

A host of friends surprised Mrs. Jim Fox with a lovely shower Friday afternoon at the home of Mrs. Thomas M. Fox. Many lovely gifts were received and games and prizes were enjoyed throughout the afternoon.

A plate of ice cream and cake, carrying out the delightful color scheme of orchid and pink was served to the following:

Mmes. Logan Patterson, Emma Green, J. H. Munn, Matthews, Ingram, N. B. Patterson, W. P. Gullett, Maker, Gene Emsley, F. B. Littlepage, C. L. Ford, Owens, Dixon, W. R. Burns, Frank Blair, C. J. Williams, Hill, John Ussery, Webb, R. A. Disney, Elso Patterson, Bill O'Shields, Basham, A. Sharpe, Ed Williams, Misses Ollie Ainsworth, Lucile and Iona Fox, Louise Sharpe and Pauline Hamilton and hostess, Mrs. Fox and Mrs. McMinn.

* * * *

Chicken Dinner to Be Served Tuesday

Ladies of the First Christian church announce a chicken dinner to be served at the church Tuesday at the high noon hour. This sumptious plate with chicken and all the trimmings is to be sold for 25 cents. The public is cordially invited to attend.

* * * *

Altar Society Meeting At Leveille Home Tuesday

St. Rita Altar Society meeting will be held at the home of Mrs. Morris Leveille, Oddie street, Tuesday afternoon 3 o'clock with Mrs. J. N. Navokovich acting as hostess.

Members are invited to report for this session.

* * * *

Mrs. Harrell and Daughter Hostesses to Royal Neighbors

Mrs. R. E. Harrell and daughter Miss Lorene Harrell, were the delightful co-hostesses at their home Friday evening to members of the Royal Neighbor camp.

Tables were attractively dressed for bridge and other games furnishing diversion until a late hour when delicious refreshments were passed to Mmes. W. C. McDonough, Lillie Revis, Lester, C. O. Bolen, C. L. Childs, Craner, Brown, Hanson, Whitehead, Rayfield and Reynolds.

* * * *

Executive Meeting Hostessed By Mrs. Jacobs

Mrs. J. E. Jacobs acted as hostess at her home, Young street, Wednesday afternoon, during which time an important meeting of Eastland County Council No. 5, was held.

The hour brought the appointment of chairmen committees for the coming year, together with the announcement of the next meeting which is to be held the second Saturday in May, in Eastland. Unless otherwise announced the session will come in the form of an all-day meeting.

Members composing the executive committee who attended the meeting at the Jacobs home were, Mrs. W. B. Gunn, Mrs. Floyd Joyce and Mrs. Jack Embry, and hostess, Mrs. J. E. Jacobs, who also serves as president of Young school Parent-Teacher Association.

* * * *

Mission Study Continues

April 17th, Monday afternoon at the Methodist church we find a program to be given that reads as follows: Leader, Mrs. S. P. Boon; theme topic, "Lighted to Lighten" chapters from the book, "Eastern Women Today and Tomorrow." First-old High Ideals of Education for Girls and Higher Education for Women," Mrs. E. K. Smith; second, "Attitude of Women, College Students in the Orient," Mrs. G. O. Strong; third, "Type of Education Needed in Training for Home Making," Mrs. J. D. McClister; fourth, "School for Girls Face New Opportunities," Mrs. C. E. May. "College for Women in the Orient," Mrs. R. R. Stafford. Sixth, "Religion and Character Education is Definitely Being Built into the New Program," Mrs. M. H. Hagaman. From the above outline we feel sure every one will be desirous of attending and learning more about this subject.

Mrs. Herbert Stafford, Publicity Chairman.

* * * *

Third Chapter Genesis to Be Given at Study

Ladies Auxiliary Presbyterian church are invited to meet at the home of Mrs. S. B. Baker, Travis street, Monday afternoon 3:00 o'clock for the lesson study to be given by Mrs. L. B. Gray, from the third chapter of Genesis.

* * * *

Mrs. Hagaman to Give Interesting Talk at Mother's Study Club

"Importance of Religious Training In Early Childhood," will be interestingly stressed in a talk to be given by Mrs. M. H. Hagaman, Tuesday afternoon when members of Mothers Study Club, Young school meets in Mrs. Annie Anderson's room, 3:00 o'clock.

The hour's program is to be presided over by the leader, Mrs. C. B. Hutchinson, who requests the presence of all members.

* * * *

Goodfellowship Class Entertained

Members of the Goodfellowship class Methodist church together with special guests were pleasantly entertained with an auction party at the home of Mrs. Ralph Herring, South Austin street, Friday afternoon with the party hour presided over by Mrs. Arthur Murrell.

A dainty refreshment plate was served at the 5 o'clock hour to Mmes. Jack Tucker, Leslie Hagaman, J. D. McClister, Preston Burks, A. K. Niver, Jess Weaver, Herbert Suits, R. C. Carwile, John Hassen, George Parsons, George Tidwell, Clifford Cross, F. M. Champion, James Burrage and Arthur Murrell.

Mrs. Cross will serve as hostess at the next meeting which was announced as class luncheon day, the second Tuesday in May.

* * * *

Mrs. Maddocks Acts as State Representative at District Conference P.-T. A.

Mrs. C. E. Maddocks returned home Saturday morning following a four-day visit to Overton where she acted as state representative at the sixth annual conference of Twelfth District Texas Congress of Parent-Teacher Association meeting.

The outstanding convention attended by some 150 delegates was reported a very successful one from every angle which carried as its theme, "The Child and His Community." Thursday's session held at the Methodist church presented among prominent speakers offering addresses of unusual interest, Mrs. Virginia Sharbrough, University of Texas, and Mrs. A. H. Gardner, president, and Mrs. C. E. Maddocks, state representative.

According to our local representative the meeting was a most splendid and delightful one.

* * * *

Memorial Service Eastern Star Chapter Monday Evening

Worthy Matron Mrs. A. J. Bartrug wishes the presence of every officer and member at the Masonic temple Monday evening at 7:30 for a stated meeting, during which time memorial services are to be held for the Eastern Star chapter.

* * * *

Thursday Afternoon Club of Eastland to Be 1920 Club Guests

The 1920 club will meet Thursday afternoon in the colonial room of the Gholson hotel at 3 o'clock with Mrs. M. H. Hagaman, leader of the program carrying the subject, "Friendship Day and Fine Arts."

Members of the Thursday Afternoon club of Eastland will be honorary guests along with Miss Marshall, head of the Fine Arts department of C. I. A., Denton, who will be the principal speaker on the program. Other numbers will include a reading by Miss Brown and a vocal solo by Miss Maxine Henderson.

* * * *

Seventh Birthday Celebrated

Little Miss Mary Frances Ingram celebrated her seventh birthday at the home of her parents Thursday afternoon with a prettily arranged party. The little honoree received many gifts from her group of small friends who shared in making the occasion a happy one.

After many games were played refreshments were served to Elsie Hummel, Betty Lou Robinson, Ida Frances Gregory, Wanda Fern Donaldson, Phyllis Jean Donaldson, Stine Gideon, Thomas Fox, Nell Gregory, Christine Ames, Clara Fay Russell, Ella Joe Ferris, Bobby Ray Ossna, Betty Lou Russell, Ornal Lee Russell, Edwina Dean, and Kenneth Webb.

* * * *

Marriage of Former High School Reporter Announced

The marriage of Miss Jewelle Judd, former high school reporter, to F. W. Lafain, has been announced by the young bride's sister, Mrs. A. H. Powell. The young couple, who has been married only a short time, are making their home in Raton, N. M., where Mr. Lafain is employed by the Greyhound Bus company.

Mrs. Lafain was a popular member of the younger set, having finished Ranger high school in 1933 and later attending Ranger Junior College. She served as high school reporter for some three years.

Personally Speaking

Mr. and Mrs. Bill Robinson and son Billy Wayne, have returned to Electra, after a three days visit with Mr. Robinson's mother and sister, Miss Juanita Smith.

Young Cecelia McDowell continues to improve at her home, Cypress street, following a week's illness.

Mrs. Eva Jackson of Tuttle, Ok., visited her daughter, Mrs. Gladys Fidler of Olden, and Mrs. W. C. McDonough of Ranger this past week.

Mrs. Verna Ringold and Miss Juanita Smith, were Fort Worth visitors Friday.

Mrs. Stanley McAnelly was an Abilene visitor Friday.

Judge and Mrs. J. N. McFatter have as week-end guests their son Charles McFatter and wife of Rotan. Mr. and Mrs. McFatter, accompanied by their mother spent Friday in Archer City where they visited at the home of A. D. McFatter and family.

Mrs. Carrie E. Henry is confined to her home, Strawn highway. She was unable to attend the regular meeting of the Royal Neighbor chapter held Friday evening. Mrs. Henry acts as district deputy and always lends interest to the sessions with interesting and important current reports.

J. L. Washman of Fort Worth, who will act as chief engineer for Southern Ice and Utilities company, arrived Saturday to assume duties. Mr. Washman will be joined by his family immediately after the close of school the latter part of May.

Mr. and Mrs. W. W. Paschall, accompanied by Mr. and Mrs. Ben E. Rigby, are visiting at Ardmore, Okla., today, where they are guests of Mr. Paschall's father.

Celebrates Birthday

H. V. Davenport Jr., who celebrated his first birthday at the home of his parents, Mr. and Mrs. Henry V. Davenport, Blackwell road. March 29. This 31 pound young man is recovering nicely from a serious illness, suffering from pneumonia.

2900 Present at County Meetings On CWA Setup

AUSTIN, April 12.—The termination of CWA activties in Texas on April 1, necessitated the creation and installation, by the auditing department of the Texas Relief commission, of a materially changed accounting system.

This system is now being installed in the various counties for the carrying out of the new executive set-up. Institutes of instruction have been held in the counties during the past week by staff auditor representatives of the Texas Relief commission for the familiarization of county relief representatives with the details of the new operating system.

At these group meetings some 2,900 county representatives attended. During the past week, 41 institutes of this character were held with attendance running from 35 to 125 persons at each meeting. Although primarily these were held for the purpose of making clear to the county personnel, the salient features and operating principles of the new relief accounting system, many public spirited citizens attended who were interested in the administration's new plans for the distribution of relief to the indigent families of Texas.

In addition to the number of interested private citizens, there were, in attendance at these meetings, administrators, department heads, accountants, and case investigators representing the 254 counties of the state.

From April 1 to April 16, the burden of relief to the destitute will be borne by direct relief and certain emergency work projects that have been certified as approved by the administration. The two-weeks period beginning April 1, will provide county relief organizations with valuable experience for the proper handling of the new programs when they become effective April 16.

The primary function of the new relief program, according to Miss Marie Dresden, director of the Texas Relief Commission, will be to provide work relief to the destitute who are able to work, on projects that are approved, which will enable them to earn up to their estimated relief budget requirements, and to provide direct relief of necessities to those destitute who are determined as being physically unable to work.

The ultimate goal toward which the new program will work will be to help the indigent family to eventually become self sustaining.

NORWALK, Conn.— More than 125 telephones were put out of commission because a 12-year-old boy "tried out" a rifle owned by a boarder at his home. The bullet traveled an eighth of a mile and struck an overhead telephone cable, severing the wires.

GLOBE

JOINS HANDS

—with the citizenship of Ranger in this Clean-Up and Paint-Up Campaign

Because

A clean, up-to-the-minute, well kept stock is our PRIDE!

Every Rangerite knows that The Globe is the place to find the newest and smartest in wearing apparel for men and boys every season of the year.

NEW DRAPES AND HOUSE DECORATIONS OF ALL KINDS

The new drapes are in!

Beautiful creations in new fabrics, new patterns . . . many of them sun proof, too. All will add greatly to the appearance of your home.

A specialist in such matters is here at the store, willing to make suggestions and help you in an intensely practical manner.

Not only Clean Up Your Home—but MODERNIZE IT.

HASSEN CO., Inc.

Main Street Ranger Phone 50

Clean Up *and* Paint Up

After You Have Cleaned Up and Painted Up the Pantry

We suggest you stock those nice new shelves with good things to eat, now being featured at this store. Canned goods, for the average meal or the emergency.

We are featuring, for this week, during the Clean Up-Paint Up Campaign, many money-savers.

Piggly Wiggly

Main and Austin

Phone 235

Clean Up *and* Paint Up

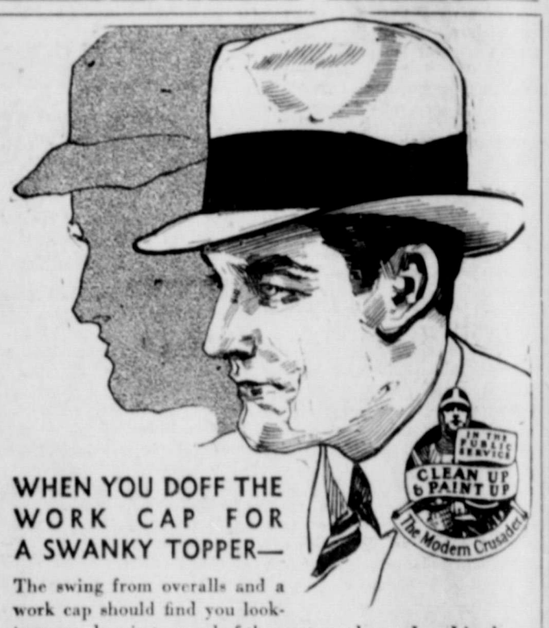

WHEN YOU DOFF THE WORK CAP FOR A SWANKY TOPPER—

The swing from overalls and a work cap should find you looking your dressiest, proud of the part you have played in the Clean Up, Paint Up Campaign.

And in honor of the occasion, we are featuring, at very special prices, the newer things in headgear.

Visit Our Big Store Monday For ANNIVERSARY SPECIALS

J. C. PENNEY CO. INC.

Ranger, Texas

Clean Up *and* Paint Up

VISIT OUR NEW SHOP on Street Level

Hair Cuts 35c—Shaves 25c

other work low in proportion!

GHOLSON HOTEL BARBER SHOP

Joseph Dry Goods Co.

Rangers' Foremost Department Store

208-10 Main St. Ranger

And sanitation is both his profession and his hobby. Our methods and equipment meet with his full aproval because they are sanitary. No equipment is re-used without first being sterilized.

Love Brothers Barber Shop

Main Street—Ranger

SPEEDY SANITARY SERVICE

Clean Up Sale

JOSEPH'S . . . in keeping with the spirit of the CLEAN UP CAMPAIGN offers a group of items at "Clean-Up" Prices!

Men's Broadcloth Shirts, guaranteed fast color. Sizes 30 to 40 ..... Each **25c**

Men's Athletic Shorts, full cut. Sizes 34 to 46 ..... Each **25c**

Children's Colored Kid Slippers, Straps, Pumps and Oxfords. Sizes up to 2. Values to $2.95. To clean up ..... **98c and $1.49**

Ladies' Colored Kid Slippers, to clean up in three big groups. Includes Foot Friend, Queen Quality, Enna Jettick and others. Sizes AAA to B

$3.98, $4.98 and $5.98

One assortment of Marcy Lee Dresses, in print and sheer material. Regular $1.95 value. Clean-up price **$1.29**

One group of Children's Unionalls and Rompers. Regular values to 49c. To clean up at **29c**

JOSEPH DRY GOODS CO.

Ranger's Foremost Department Store

A Clean Well Painted HOME

A CLEAN WELL KEPT Ranger

CHARACTER may easily be reflected by environment. Children who grow up in an orderly well kept home—Citizens in a clean, beautiful town—are sure to acquire habits of orderliness, neatness and community pride, which will be permanent assets.

THIS BANK IS ALWAYS, EARNESTLY BEHIND ANY PROJECT FOR THE BEST INTERESTS OF RANGER.

Commercial State Bank

Ranger, Texas

CARPENTER WORK
by EXPERIENCED MEN
PHONE 61

Ask for

S. M SHELL — E. M HOWARD
GEO. LEVERTON — V. E. BALLEW

Your Work Will Be Appreciated
CLEAN UP — PAINT UP

TWINS PRIESTS 35 YEARS
By United Press

NORTH ANDOVER, Mass. — The Rev. Michael J. Buckley of St. Michael's Church here and the Rev. Partick J. Buckley of St. Patrick's Church, Cambridge, first twin brothers to be ordained to the priesthood in the Boston archdiocese, recently completed 35 years as priests. Both are pastors, and by a coincidence, their parish churches bear the names of their patron saints.

SKATE OVER COUNTRY
By United Press

MIDDLETOWN, Conn. — Four local youths plan to leave soon on a roller-skating tour of the country, visiting Florida and southwestern states and returning by the northern route. The trip, they estimate, will take three months.

NINE EGGS IN HEN
By United Press

NEW BRITAIN, Conn.— Nine unusually large eggs were found inside a year-old Rhode Island Red hen when N. D. Hancock killed it for dinner. The largest measures 8 inches in circumference.

RAVENS PECK LAMBS
By United Press

MIDLAND, Tex.—Sheep raisers in this area complain that ravens are pecking out the eyes of new-born lambs. W. W. Brunson, who owns a ranch 50 miles south of here, said several head of his sheep were blinded by attacks.

Spray Painting is QUICK

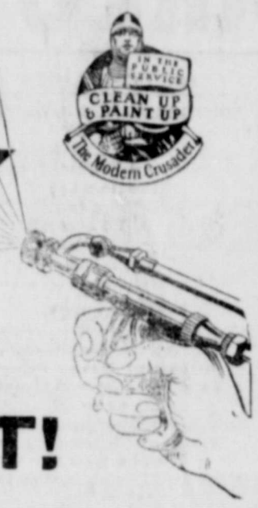

—it is also
BEST!

FOR REPAINTING AUTOMOBILES AND FURNITURE

In the Spirit of the "Clean-Up and Paint-Up" Campaign

—Have your car repainted your favorite color. Get a guaranteed job from

CLARKE'S RADIATOR and BODY WORKS
South Rusk Street — Ranger

Clean Up and Paint Up

CLASSIFIED

7—SPECIAL NOTICES

NOTICE—We call for and deliver merchandise to all points. Fort Worth Warehouse & Storage Co., Norman Dennis, Agent. Phone No. 4.

SOUTHLAND HOTEL, 109 South Austin Street—Dining room now open; good home-cooked meals served family style, 35c; room and meals by the week, $6 and up. Try our Sunday dinner.

MEN'S Silk and Rayon Hose. Irregulars. 6 pairs $1.00, postpaid. Satisfaction guaranteed. Economy Hosiery Co., Asheboro, N. C.

DO YOU need money? We can loan on your auto. Easy payments. C. E. Maddocks & Co.

BROWN'S BONDED TRANSFER & STORAGE CO., 111 So. Marston, Ranger.

11—APARTMENTS FOR RENT

FURNISHED APARTMENT—Upstairs. Lorraine Apts., 114 No. Marston st.

SMALL HOUSE—Close in. 220 So. Austin st.

13—FOR SALE—Miscellaneous

EXCELLENT REFRIGERATOR and cook stove. Telephone 20. 306 Summitt.

FOR SALE—Good, clean second-hand lumber, almost like new. Save 50 per cent on building costs. 420 So. Hodges st.

FOR SALE—Two acres with 50 fruit trees; land ready to plant; 4-room house. Will consider good used car. W. T. Healer, Eastland Hill.

CABBAGE PLANTS, Tomato Plants, Pepper Plants; home-grown. Also Onion Plants. A. J. Ratliff, phone 82.

18—WANTED—Miscellaneous

SALESMEN—To sell business necessity, lithographing, advertising, sales books, tags, nationally known line. Commission average 30 per cent. Only experienced local man considered. Protected territory. Merchants Industries, Inc., Box 1028, Dayton, Ohio.

The Newfangles (Mom 'n' Pop) — By Cowen

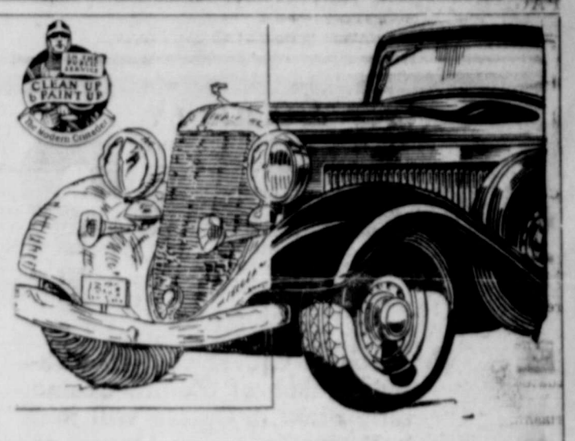

LET US REPAINT YOUR AUTOMOBILE ... QUICKLY!

You don't have to "lay up" your motor car much more than over night these days, while it is being repainted.

We use the same brilliant, hard surfaced colors as the manufacturers. The result: a car like new! The cost? Only a few dollars.

ANDERSON-PRUET, INC.
Sales—CHEVROLET—Service
Phone 14 — Complete Service Under One Roof — Ranger

Clean Up and Paint Up

Texan Is Touring Country Gathering Folk Lore Songs

AUSTIN.—John A. Lomax, official folk-lore collector for the Library of Congress, now touring the country gathering folk-songs, long lived in Austin. He was an active figure at the University of Texas both as student, faculty member and alumnus.

Probably his best collection, published as "songs of the Cow Trails and Cattle Camps," is dedicated to his fellow residents of college days at the Phi Delta Theta chapter house at the University of Texas. His introduction names them and gives impressions of them. Lieut.-Gov. Edgar E. Witt is memorialized as the spirit responsible for the building of the chapter house.

Songs in this Lomax collection and a previous one both antedate the new popular "Last Round-up" —perhaps paved the way for its enthusiastic reception.

Lomax gives some of the verse writers occasion to wonder if they are so good after all. He prints their published versions and follows them with versions of the same theme as sung or recited about the camp fires on the range.

He frankly prefers the mouth-to-ear transmission.

DRY CLEANING AT HOME MAY BE DANGEROUS

Many accidents—many fires—are due to carelessness at home in the handling of inflammable liquids. Raw gasoline, for example.

We suggest that you call on us for even the smaller cleaning jobs—and not run the fire-risk.

Experts will return your drapes or clothes to you, looking as if NEW. We have the latest equipment for all types of dry cleaning. Prompt service — reasonable prices.

Rogers' Modern Dry Cleaners & Dyers
Phone 40

Clean Up and Paint Up

Political Announcements

This paper is authorized to announce the following candidates for office, subject to the Democratic Primary Election in July, 1934:

For County Judge:
W. D. R. OWEN
CLYDE L. GARRETT

For County School Superintendent
CLAIBORNE ELDRIDGE
T. C. WILLIAMS

For County Treasurer:
JOHN WHITE
MRS. MAE HARRISON

VIRGE FOSTER
For Sheriff:

For Commissioner Precinct No. 1:
HENRY DAVENPORT

Do You Need A Carpenter?

Expert work, by job or by the day . . . to do such work as may be needed around your home. How about those doors that "stick" . . . windows that do not open easily . . . loose floor boards . . . screens put in shape . . . new locks fitted.

Now is the time to have these repair jobs done . . . all of them . . . by a carpenter who will give you first class work.

"Give Jobs" is the edict. You can help.

E. T. WALTON
JOHN McKINNEY
Call 140
Ranger

Clean Up and Paint Up

TRY A WANT AD

ALLOW US TO "FIX UP" THOSE WORN SHOES . . . AND PUT THEM ON YOUR FEET AGAIN

What an appropriate time to look through the closets and pull out all those shoes which have been put aside . . . perhaps in more prosperous times, because they needed half-soling, repairs, etc.

In every home, there are many, many pairs of such shoes. We are offering special prices during the Campaign on reconditioning shoes—for Dad, Mother and the children. They will be almost as good as new again—and at small cost. Think of the saving it will represent.

RANGER SHOE HOSPITAL
T. T. NOTGRASS, Prop.

Clean Up and Paint Up

3-Piece Suite

Save More at This Low Ward Week Price!

Imagine! Three big, well made pieces of select cabinet wood—in rich walnut finish. Ward Week price... $49.88 — $4 down, $5 monthly, plus carrying charge

This Suite is an outstanding value for Ward Week and represents a typical Ward Week value! You may purchase this Suite by making a $4.00 down payment and paying $5.00 monthly.

OTHER BED ROOM SUITES AS LOW AS
$34.95 AND $39.95
SEE THESE VALUES BEFORE YOU BUY!

Modernize your bed-room . . . or your guest room. Select new types of artistic beds and make sure that mattresses and springs are scientifically right for restful slumber. Then . . . dress these beds in the lovely covering which are now available. The reading lamp on its little stand—the soft drapes at the window . . . they all mean so much.

If it is a guest room, it should be above reproach in its modernity.

Come in and see the very wonderful bedroom suites and all articles necessary for creating an exquisite boudoir.

MONTGOMERY WARD
407-409 W. Main St.
Ranger, Texas

CLEAN UP . . . PAINT UP . . . FIX UP . . . COME UP!

REPAINT YOUR CAR NOW

Just leave your car overnight with us, and we will make it look like new in a few hours with our brilliant, durable, quick-drying motor car colors.

We do the work with spray guns which give a velvety smooth finish. The cost is surprisingly small . . . and the car will look as if it were new. Important, too, for re-sale.

L. A. SCOTT
PEERLESS GARAGE
Strawn Road

Clean Up and Paint Up

Announcing two new
1934 G-E REFRIGERATORS
See the
G-E DeLUXE
5 YEAR GUARANTEE
$175.00
other models as low as $124

GENERAL ELECTRIC
ALL-STEEL REFRIGERATION
Wm. N. McDonald
PLUMBING and ELECTRIC
Phone 344 — 118 South Austin Street

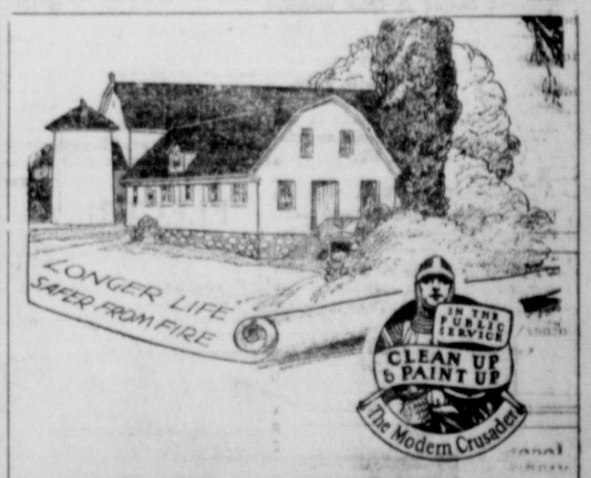

PAINT YOUR FARM BUILDINGS NOW. IT WILL BE COSTLY TO WAIT

This farm building has just been painted . . . repairs made . . . roof put in perfect condition. The owner was wise in taking advantage of current reasonable prices for both materials and labor. They are CERTAIN to be higher in the immediate future.

Make a careful check of the condition of the surfaces of your dwelling, barns, silos, outbuildings, pens and fences. We will gladly recommend the right paint for each purpose.

BURTON-LINGO LUMBER CO.
R. S. BALCH, Manager
124 Walnut Street — Phone 61

Clean Up and Paint Up

TRY A WANT AD—IT ALWAYS PAYS

News Flash?

Mrs. O. C. Glover of the finishing department of Zenith Casino Cleaning Plant in Dallas, will join her husband as an employee at Bill's Dry Cleaning Plant, April 16th.

Mrs. Glover will be in charge of the ladies' finishing department, specializing in silk finishing, blocking of knitted and crocheted suits.

Every garment entrusted to her will receive special attention.

We have just remodeled and redecorated the plant and installed the latest model steam pressing iron in ladies' finishing department. Assuring you correct service by skilled employees and all latest modern equipment.

You garments insured while in our care.

Mail orders given prompt attention.

No extra charge for pick up and delivery service.

Bill's Dry Cleaning Plant
Phone 496

Legal Records

In District Court

E. N. Schaffner vs. T. L. Brown, injunction, etc.

In Re-Liquidation vs. Texas State Bank, sell property.

Instruments

Warranty Deed—J. S. Reid, trustee, to the Citizens Saving & Loan association, lot 125 by 200 ft. out of blk. G-1, $10.

Trustee's Deed—J. H. Skiles by Morgan Bryan, trustee to the Citizens Saving & Loan association, lot 2 of the sub-division of lot 4, in blk. 97, in Cisco, $1,000.

Release of Lien—Connie Davis to Citizens Savings and Loan association, lot 1 of Guy Dabney, sub-division of lot 3, blk. 89, Cisco, $1.00.

Trustee's Deed—Walter Wootten by Morgan Bryan, trustee to the Citizens Saving and Loan association, lot 1, blk. O, Cisco, $1,000.

Trustees Deed—Mrs. Emma C. Ferrull by Morgan Bryan, trustee, to the Citizens Saving & Loan association, lot 1 of Guy Dabney sub-division of lot 3, in blk. 89, Cisco, $1,000.

Trustee's Deed—B. B. Gregory by Morgan Bryan, trustee to the Citizens Saving & Loan association, lot 11 of J. P. Taylor sub-division of lot 3, blk. E, Cisco; part of lot 8 of J. P. Taylor sub-division of lot 3 in blk. E, $500.

Trustee's Deed—B. B. Gregory by Morgan Bryan, trustee to the Citizens Saving & Loan association, lots 6, 7, 8 in blk. 1, Cisco, $400.

Trustee's Deed—V. G. Locke to the Citizens Saving & Loan association, part of lot 1, blk. P, Cisco, $1,000.

Trustee's Deed—C. E. Mayhew by Morgan Bryan, trustee to the Citizens Saving & Loan association, part of lots 1, 2, blk. 65, Cisco, $400.

Trustee's Deed—S. H. McCanlies by Morgan Bryan, trustee to the Citizens Saving & Loan association, part of W-2 of lot 2, blk. 111, Cisco, $1,000.

Trustee's Deed—Bob Key by Morgan Bryan, trustee to the Citizens Saving & Loan association, lot 150 ft. by 115 ft., out of lot 1, blk. O, "2nd tract", part of lot 1, blk. O, 50 ft. by 60 ft., Cisco, $1000.

Trustee's Deed — Thelma D. Watson by Morgan Bryan, trustee, to the Citizens Saving & Loan association, lot 2 of R. P. Edmonston sub-division of original lot 3, blk. 89, Cisco, $1,000.

Release of Lien—Connie Davis to Citizens Saving & Loan association, lot 2, of R. P. Edmonston sub-division of original lot 3, blk. 89, Cisco, $1.00.

Trustee's Deed—H. A. Ball by Morgan Bryan, trustee to the Citizens Saving & Loan association, lots 9 and 10 in sub-division of lot 2, blk. 135, Cisco, $500.

Warranty Deed — Lucy Ann Crabb et al to C. W. Hoffman et al, part of S-2 of section 27, blk. 2, H. & T. C. Ry. Co. survey, $250.

Transfer of Vendor's Lien—E. E. Parker to Eiland Mtr. Co., 120 acres of sec. 27, blk. 2, E. T. Ry. Co. survey, $1.00.

Transfer of Vendor's Lien—E. E. Parker to T. S. Parker, 120 acres of sec. 27, blk. 2, E. T. Ry. Co. survey, $1.00.

Warranty Deed—W. L. Mills to W. S. Adamson, 97 acres of land out of NE part of lot 1, 2 and N. O. Ry. Co. survey, 2nd tract, 50 acres of Mary Fury Survey, $1.00.

Release of Vendor's Lien—A. L. Duffer to W. L. Mills, 97 acres out of NE part of lot 1, 2 and N. O. Ry. Co. survey, 50 acres of Mary Fury survey, $600.

Warranty Deed—W. N. Favor to W. D. Coursey, sub division of sec. 28, B. B. B. & C. Ry. Co. survey, $50.

ELECTRICAL APPLIANCES
Texas Electric Service Co.

Hoes, Rakes, Spades, Lawn Mowers, Lawn Sprinklers, Floral Sets, Paints, Varnishes, Enamels, Brushes . . . Everything!

WILLIAMS HARDWARE CO.
Main Street RANGER
Clean Up and Paint Up

KICKED ON RADIO'S TONE

By United Press

NEW BRITAIN, Conn.—Joseph Landwehr refused to pay for a new radio because, he told Judge Stanley J. Traceski, "the thing is so hoarse the Boswell Sisters sounded like the Mills Brothers and Rudy Vallee like Singing Sam." Nevertheless, Judge Traceski ordered him to pay Bernhart Katz $62 inasmuch as he had contracted for the set.

'Hard Money' Is Wanted In West

By GEORGE D. CRISSEY
United Press Staff Correspondent

SALT LAKE CITY, Utah.—With the circulation of gold coin forbidden, and silver frowned upon, the Far West is in the midst of a battle for retention of at least a part of its "hard money."

Old-timers, who once lovingly fondled gold coins, are reconciled to the disappearance of the yellow metal. They didn't mind, much. Paper money, in the larger denominations, wasn't so bad. But here lately paper one dollar bills have been creeping west, and no true westerner, particularly of the "hard money school," will stand for "those damn things."

There are, for example, in the 11 western states, hundreds of men who will tear up a paper dollar on sight. R. G. Stitster, editor and publisher of the Winnemucca (Nevada Star), is one. "Stits" loves to rip up the other fellow's dollar bill and replace it with the honest silver "cartwheel."

And then down in Fallon, Nev., there dwells towering Andy Drumm Jr. Like the Winnemucca publisher, he is a huge man and finds the destruction of paper dollars a pleasant pursuit.

"The prohibition of the circulation of paper dollar bills is the only prohibition in which I believe," Stitster has announced a thousand times.

The result of this feeling as exemplified by Stitster and Drumm is that silver dollars still flow through the West—and the West, from the Mississipi to the Pacific, is crying for more.

Typical of western feeling is the comment of A. E. Cahlan, a native of Nevada, editor of the Las Vegas (Nevada) Review-Journal, after a visit to Washington:

"Personally, I like my silver dollars. Guess I'm fussy that way, but they are real money to be."

So the West, in addition to insisting that silver be a basic money metal also demands that it be circulated because, in the words of Cahlan:

"Those silver dollars carry with them the spirit of the old West. Nothing can ever take away the enjoyment that goes with the spirit they symbolize."

13,629 WADS OF GUM

By United Press

HARTFORD, Conn.—Editors of a high school paper conducted a search "to find out how much gum could be found in a typical school." They found 13,629 wads pasted on desks, seats and other convenient places; an average of three on each drinking fountain, and in all, if melted, about four gallons.

Shouse Book to Aid Women Find Careers

By United Press

WASHINGTON.—Designed to meet the needs of women who want to find work for which they are suited, "Careers for Women," a new book by Mrs. Jouett Shouse, wife of the former chairman of the democratic national executive committee, has occasioned widespread interest.

Many nationally known women, including Secretary of Labor Frances Perkins, Rep. Mary T. Norton, D., N. J., and Judge Florence E. Allen, contributed thought and suggestions to the book, which affords comprehensive information for the young woman who wants to know what she can do. It contains descriptions of various lines of endeavor, necessary preparations and qualifications, information on proper training, advantages and disadvantages in each field, and financial opportunities.

It is the second such book authored by Mrs. Shouse under her maiden name, Catherine Filene. Among 159 contributors to the text were doctors, lawyers, writers, scientists, artists, librarians, aviators and radio and screen stars.

GARDEN SEED
and
SEED POTATOES
ADAMS & CO
GROCERY & MARKET

Electrolux Refrigerators
Roper Ranges
Rund Water Heaters
on display at
Texas Louisiana Power Co.

RANGER BUSINESS DIRECTORY

If you want anything—if you need any advice—if your car needs repairing—house painted—plumbing work—merchandise—auto parts—legal or medical service—want to get married—printing—carpenter work—clothes cleaned—barber work—beauty work—insurance—groceries—welding — vulcanizing — paper hanging — sporting goods — shoes mended—used cars—trucking—hauling—feeds and seeds—gas and oil—tires and tubes—sewing machines—guns repaired—radio service—battery charged—drugs—fruit—cafe—rooms—house—want to trade—hardware—sewing—washing—beer—cold drinks—ice—hospital—books—starter and ignition—auto top—paint job—new and used car parts—music taught—gas service—or the thousand and one needs that you might think of—READ THIS OFFICIAL GUIDE.

AUTO ACCESSORIES

ROBINSON AUTO SUPPLY CO
G. E. Robinson, Owner
A Real Stock of Standard Replacement Parts
117 N. Rusk St. Ranger Phone 84

USED CAR PARTS

PRITCHARD AUTO PARTS
If It's New or Used Auto Parts, We Got 'Em!
700 West Commerce Ranger

AUTO DEALERS

C. J. MOORE AUTO MART
Hudson and Terraplane
Garage Service
STORAGE
Phone 473 Ranger

BATTERY SERVICE

EXIDE BATTERY CO.
Exide Batteries
We Fix Radios, Washing Machines
Specializing in Ignition and Generator Service
Phone 60 Ranger

BARBER SHOPS

LOVE BROS. BARBER SHOP
We help Keep Ranger Men and Women Looking Pretty!
Come to See Us
Main St. Ranger

BAKERIES—Cakes, Pies

Eat
MILK DANDY
Ranger's Own Better Bread
Made with Milk
Made and Sold by Ranger Folks

HARCROW'S BACKERY

BOLER'S GROCERY
Specializing in
CAKES, PIES, COOKIES
Fancy Pastries
Baked Fresh Daily
Try a Loaf of Our Bread!

BANKING

COMMERCIAL STATE BANK
Protect Your Jewels in One of Our Safety Boxes
Phone 94 Ranger

BEAUTY SHOPS

SPECIALS!
Permanent Wave 65c and up
Wave Set . . 15c
All Work Guaranteed
LOFLIN HOTEL BEAUTY SHOP
Phone 196-M — RANGER

IZETTA'S BEAUTY SHOPPE
915 Pershing St.
Specials On Permanents And All Work
Help Keep Ranger Money In Ranger

Try a WANT-AD!

COLD DRINKS

POST OFFICE CONFECTIONERY
Bill Allen, Prop.
Good Drinks, Cigars and Tobacco

CAFES—RESTAURANTS

STEEN'S COZY CAFE
Eats and Drinks
Drink a Stein at Steens!
Main St. Ranger

GEORGE'S CAFE
Short Orders Filled Pronto
Pies, Cakes and Coffee
Ranger

DAIRY PRODUCTS

RICH'S DAIRY
Grade A Raw Milk
Try Our Quality
Dependable Service

OAKWOOD JERSEY DAIRY
Cream-Kist Milk
Ask for It at Your Grocer
S. O. Montgomery, Prop.

DRY CLEANERS

PLEATING
For Your Collars and Cuffs
New Material Electrically Pleated
Call 498
BILL'S DRY CLEANING

DRY GOODS STORES

J. C. PENNEY CO., Inc.
The Season's Newest Merchandise at All Times
119-21 Main St. Ranger

HASSEN CO., Inc.
Ready-to-Wear and Shoes
Main Street Phone 50 Ranger

JOSEPH DRY GOODS CO.
High Quality Merchandise for Men, Women, Boys and Girls
Main Street Ranger

VARIETY STORE & FIXIT SHOP
WE SHARPEN, RENT AND OVERHAUL YOUR LAWN MOWER
Main Street Ranger

DRUG STORES

OIL CITY PHARMACY
Prescription Work
Our Specialty
Toilet Goods
Phone 24 Ranger

HATCHERIES

BABY CHICKS
Place your order early. Light and heavy strains to select from.
Hatch Coming Off Tuesday
TOWNSEND
813 South Hodges, Ranger

RANGER IN 1928

Very little in the way of "big news" happened in Ranger in 1928, though building activities flourished and there was some new oil development.

On the first day of the year Curtis Taylor and J. E. High of Ranger were killed in an explosion on a lease near town; Jan. 4 the Texas-Louisiana Power company asked permission to raise gas rates, which was denied by the city commission on Jan. 11.

Jan. 20 plans to merge the Eastland and Ranger country clubs was being urged, with a golf course somewhere between the two towns. Feb. 5 Lee Williams was named on the school board to fill a vacancy.

Kenneth Campbell entered C. C. Pyle's transcontinental "bunion derby" and ran from the west coast to somewhere in Indiana before dropping from the race. He was backed by Ranger citizens.

Feb. 8 a charter was issued for the Commercial State Bank with Edw. R. Maher as president and Marvin Collie, vice president, and Feb. 13 volunteer police raided a club in the negro flats and confiscated 90 bottles of beer. Feb. 13 a smallpox epidemic was reported stopped.

Feb. 27 three of the Ranger fire department resigned because they were not given raises in pay. March 2 burglars robbed the Chas. W. Hodges grocery of $500 in merchandise and March 11 a woman was arrested for forging checks amounting to $93 and the same day the opening of the West Texas Clinic and Hospital was celebrated.

March 12 the Southern Gasoline company sold a plant to Lone Star for $40,000. March 14 W. C. Hickey was made commander of the National Guard unit. March 15 W. W. Housewright resigned as vice president of the Citizens State Bank. March 21 the city commission extended the fire limits and announcement was made five more streets would be paved. In April Thomas L. Blanton was helping to get a post office for Ranger.

April 13 two fires in the Lone Star and Prairie camps caused loss of $51,000. April 19 oil field thieves made large hauls in a series of robberies and April 22 Ranger secured the Rotary convention. April 30 plans for an air port were being worked out and Nov. 11 it was dedicated with a big celebration.

May 1 Lute Lawton and J. L. Thompson drowned in Olden Lake. May 10 a girl burglar was held after looting several homes. The sewer tax was voted on June 1and on June 6 the city paid $7,000 in paving warrants. July 3 a record of converting growing wheat into hot biscuits in 41 minutes was made and July 8 the Ranger Building & Loan paid a 10 per cent dividend.

Coaches Blair Cherry and W. E. Davis resigned on July 19 and on July 28 Eck Curtis was elected and had a very successful year, losing only one conference game. July 31 an old coin collection was stolen from B. H. Murphy.

Aug. 5 a "Vitaphone" was being urged for the Arcadia which opened Aug. 24. Several serious and fatal accidents marred the record of August, September and October and then, on Nov. 5 yeggs broke into the high school safe, after the receipts of the Ranger-San Angelo game, robbed the Ranger Tire & Battery company and a filling station.

Nov. 7 a man confessed killing Mike Tigue, T. & P. conductor, on June 14, 1921.

Nov. 18 Montgomery Ward's retail store in Ranger was opened in a new building erected by L. R. Pearson and L. H. Flewellen on West Main street.

Dec. 3 a lone bandit robbed the Ranger Furniture Exchange of $179.

DRUG STORES

TEXAS DRUG STORE
Drugs and Sundries
Toilet Articles
Perfumes, etc.
Main Street Ranger

FRUITS—VEGETABLES

W. H. PURSER FRUIT STAND
Fresh and Fancy Fruits and Vegetables
Get Our Prices Before You Buy!
Opposite A. J. Ratliff — Ranger

GARAGE WORK

LONE STAR GARAGE
Expert Work on All Make Automobiles
Shop, rear Street Motor Co.
Phone 43 Ranger

GROCERS—MARKETS

TRADERS GROCERY & MARKET
We Supply Your Grocery Needs
Prices Always Reasonable
North Rusk at Walnut — Ranger

ADAMS & COMPANY
High Quality Groceries
Meats and Produce
Phone 166 Ranger

WOODS GROCERY & MARKET
Fancy Groceries, Fresh Fruits, Vegetables and Meats
Strawn Road Ranger

GREGORY GROCERY & MARKET
Quality Groceries and Fresh Meats
We Appreciate Your Business
North Austin St. Ranger

ICE COMPANIES

SOUTHERN ICE & UTILITIES COMPANY
Service All Year Round
Ice Cream Freezers from $1.25 to $4.89
Make More Cream
Eat More Ice Cream
Refrigerators and Beer Cabinets
Phone 389

INSURANCE

Buy a Jefferson Standard Retirement Income Policy
To start paying you at age 50, 60 or 65
Retire at $100 per month for life.
Spend the difference now
ODELL BAILEY
Office 228 Call Gholson Hotel

C. E. MAY
Insurance, Rentals
Real Estate
Phone 418 Ranger

—What service does Life Insurance Render?
See LLOYD L. BRUCE
Representing
Great Southern Life Ins. Co.
Phone 9013F2 Ranger

LUNCH ROOMS

WE SERVE GOOD COFFEE
Sandwiches, Ice Cream
Cold Drinks of All Kinds
RAYMOND STIFFLER
West Commerce St.

LUMBER—MATERIALS

PICKERING LUMBER SALES COMPANY
Building Materials of All Kinds
Phone 140 Ranger

MUSIC DEALERS

CLYDE H. DAVIS
Norge Refrigeration
Pianos Radios
Jewelry
Watch Repairing

MACHINE SHOPS

Personally Conducted
MACHINE SHOP
Experts at Handling Your Repair Problems
BURNS MACHINERY COMPANY
East Main Ranger

NEWSPAPERS

THE RANGER TIMES
THE RANGER WEEKLY TIMES
—There is no substitute for EITHER!
Read and Appreciated by Ranger and Its Trade Territory

OFFICE SUPPLIES

LOTTIE DAVENPORT
Office Supplies
Receipt Books, Picture Framing

PUBLIC UTILITIES

TEXAS ELECTRIC SERVICE COMPANY
ELECTRICITY
Rendering Economical Service
24 Hours Each Day

PRINTING
Let us figure with you on that next job of printing. Our prices are right, our service sudden and our work the best.
RANGER TIMES

RESTAURANTS

JIGG'S CAFE
on Main Street
The Best Place in Town to Get a GOOD Dinner!
Good Steaks, Chops, Pies, Sandwiches, Etc.
OUR COFFEE IS FINE

SERVICE STATION

JACK ROACH FILLING STATION
Texaco Products
Washing—Storage—Greasing
Jack Roach, Prop. Ranger

GULF SERVICE STATION
That GOOD GULF GASOLINE
GOODRICH TIRES and TUBES
TIRE REPAIRING
L. D. RIPLEY
319 Hunt St. Phone 12
Ranger, Texas

GULF SERVICE STATION
C. E. MOSS
That Good Gulf Service
Washing and Greasing
Flats Fixed
Phone 11
West Main St. Ranger, Texas

DECKER & WALKER SERVICE STATION
Marathon Products
Washing and Greasing
Ranger

SINCLAIR SERVICE STATION
A Full Line of Sinclair Products
Goodyear Tires
Willard Batteries
L. J. McMILLEN, Prop.

WHOLESALE GASOLINE

H. P. "Pop" EARNEST
Wholesale Distributor
Texaco Gas and Oils
See the Texaco Sign
Ranger

GULF REFINING CO. PRODUCTS
Have Your Oil Screen-Tested at Any Gulf Station
EDWIN GEORGE, Jr.,
Distributor

C. D. WOODS
Distributor
SINCLAIR PRODUCTS
Ranger

The Times invites all classifications of business to come in on this Directory—let's make it 100 per cent. The story appearing in the middle of the Directory will be changed each week over the period of the Directory's publication. It will be of interest to all each week. Phone 224 and ask for information about the directory page—the cost is small and it appears in each Sunday issue of The Times and on Friday in the Weekly Times.

MEASLES CLUB ORGANIZED

By United Press

EL PASO, Texas.—Measles clubs have been organized in two El Paso schools. At the club meetings the members co-operate in making up back classwork after being absent due to measles.

Try a Want Ad it Pays

If you could examine a garbage can under a magnifying glass . . . you would be horrified by its wriggling mass of dangerous germ life . . . which is not visible to the naked eye.

Sinks—drains . . . so many, many places around the home demand germicides and disinfectants, as a protection against disease.

Kill the GERMS and Kill the "CARRIERS" Flies, Mosquitoes

Use Sinclair "P.D."

C. D. WOODS
SINCLAIR
Wholesale Distributor
Ranger

Clean Up and Paint Up

If It's a Motor Car Problem . . . this man will do it with a practiced eye

Yes . . . down to the most delicate fraction of an inch adjustments on tricky carburetors. He knows his stuff. Not a mere "mechanic" but a fellow who knows all there is to know about the "insides" of all the cars made.

Prices are reasonable. Prompt delivery. Why allow the car to drag along, wasting your patience and its oil, gas and power.

See "Scotty"
—AT—
Lone Star Garage
Corner Pine and Rusk
RANGER

Clean Up and Paint Up

Try a WANT-AD!

LEGAL RECORDS

In District Court

Effie A. Tyndall vs. Rebecca N. Tyndall, executrix, to establish claim against estate.

Cars Registered

W. A. Sutton, Gorman, 1934 Chevrolet sedan.

W. L. Seymour, Ranger, 1934 Terraplane coach, C. J. Moore Auto Mart.

Mrs. Tessie Stokes, Ranger, 1934 Pontiac sedan.

L. H. Taylor, Ranger, 1934 Chevrolet sedan.

F. G. Head, Ranger, 1934 Chevrolet coach.

Joe Harness, Ranger, 1934 Buick sedan.

W. W. Grubbs, Ranger, 1934 Ford tudor.

E. R. Buckley, Olden, 1934 Ford coupe, Leveille-Maher Motor Co.

Ted Koonce, Carbon, 1934 Ford tudor.

R. L. Maddox, Ranger, 1934 Terraplane coupe, C. J. Moore Auto Mart.

Cecil C. Cooper, Ranger, 1934 Chevrolet coupe, Anderson Pruet Inc.

O. L. Charette, Ranger, 1934 Ford sedan, Leveille Maher Motor Co.

Instruments

Assignment of Oil and Gas Lease: John H. Cunningham to Clay C. Cunningham, 80 acres of what is known as Half-Section No. 2, S. P. Ry. Co. survey. $1.00.

Trust Deed: P. L. Harris to Earl Bender, trustees for Eastland Building and Loan Association, lot 8, block 29, $684.96.

Deed of Trust: E. C. McCollister to J. H. Stuart, trustees for Benefit of A. M. Marrs, 168 acres recorded in bk. 41, p. 349, Deed Records of Eastland county. 2nd tract, 168 acres of John W. Johnson survey, $200.00.

Deed of Trust: C. C. King to A. F. Nemir, 160 acres of section 121, blk 3, $533.00.

Quit Claim Deed: Hughes, O'Rourke Construction Co. to Desdemona Gasoline Co., 12 acres of Sarah Bibb survey. $10.00.

Contract and Ratifcation: W. H. Davis et al to Desdemona Gasoline Co., 12 acres of Sarah Bibb survey, Eastland county, $100.00.

Royalty Deed: Locust Oil Co. to I. B. Cranfill et al, 60 acres of A. H. Johnson and M. D. Underwood tracts, $10.00.

Extension Agreement: H. B. Lane to A. J. Olson, SE 1-4 of section 128, block 3, H&TC Ry. Co. survey, $1300.00.

Deed and Transfer of Notes: Will M. Woods and R. W. Maniell (receiver in Cause No. 15673) to Bernie McCrea, 75 ft. of S. 100 ft. of W-2 of block 5 of original town of Breckenridge, $600.

DOG WRECKED STORE

By United Press

BRISTOL, Conn.—Within a few minutes after a strange dog wandered into a Main street store, the owner found half his place wrecked and a plate glass display window shattered. The dog, responding to the petting of customers, wagged his tail vigorously, knocked over a can in a display, became frightened and spilled the entire display and then jumped through the window and disappeared.

RUPTURE

SHIELD EXPERT HERE

H. M. SHEVNAN, widely known expert of Chicago, will personally be at the Connellee Hotel, Eastland, Thursday and Friday only, April 19 and 20, from 9 a. m. to 5 p. m.

Mr. Shevnan says: The Zoetic shield is a tremendous improvement over all former methods, effecting immediate results. It will not only hold the rupture perfectly but increase the circulation, thereby closes the opening in ten days in the average case, regardless of heavy lifting, straining or any position the body may assume no matter the size or location. A nationally known scientific method. No under straps or cumbersome arrangements and absolutely no medicines or medical treatment.

Mr. Shevnan will be glad to demonstrate without charge or fit you if desired.

Add. 6747 N. ROCKWELL ST., CHICAGO

For 15 years assistant to F. H. Seeley, famous rupture expert of Chicago.

MOTH SEAL BAGS 10c EACH

With All Heavy Garments Dry Cleaned & Demothed

Each one returned to you fresh and spotless in a Moth Seal Bag—SAFE from moths, dust and moisture.

Heavy Coats — Suits

Heavy Coats — Suits and Dresses Cleaned Demothed, Pressed & Finished as low as 75c

Ranger Dry Cleaning Plant
Phone No. 452 Ranger, Texas

Penney Founding 32 Years Ago Was Retail Store History

All during this month J. C. Penney stores from coast to coast are celebrating the founding of the company 32 years ago in the little mining town of Kemmerer, Wyoming. It was on April 14th, 1902, that an ambitious young man with an idea, invisted all his savings in a venture which was to mark the beginning of a new day in retail merchandise. He was J.

J. C. PENNEY

C. Penney, who has since become known as "the man with a thousand partners."

He had conceived a new idea and a new set of principles for retail store operation. He had the vision to see that there were limitless possibilities in his idea. He was convinced of the soundness of his principles and he had the courage of his convictions. He believed that the time was ripe for putting into action policies he had nurtured in his mind for several years.

He ran the Kemmerer store on the assumption that it was good business to give people the most for their money in quality, service and satisfaction. He sold only for cash because it meant he could sell things more economically. He determined upon a four-point policy in his dealings with the public:

1. To stock dependable, serviceable merchandise only.

2. To sell at the lowest possible prices.

3. To keep the store without extravagance.

4. To deal fairly with all customers and co-workers.

The idea which Penney fostered was a co-operative partnership—the idea of having several stores which could buy collectively and hence more advantageously, and of having each store manager an active partner in the business and sharing in the profits.

This idea developed rapidly and by 1910 Mr. Penney had acquired fourteen stores. At this time he put into operation a system of centralized buying, book-keeping, accounting, etc., that is the keystone of the present day organization.

By 1924 the company had opened 500 stores, store number 500 being opened in Hamilton, Missouri, the birthplace of Mr. Penney. Expansion from this point on was more rapid. In the five years from 1924 to 1928 inclusive the company opened more than 500 new stores, and in the year 1929 alone, nearly as many more stores were added. Today, 32 years later, there are nearly 1500 Penney stores located in towns and cities in every state in the Nation. In 1933 the company did a total business of more than $178,000,000.

The Ranger store of the Penney Company will play a prominent role in this year's Anniversary celebration. The store is under the complete supervision of Mr. Roy W. Gilbreath, who said today that he anticipated the biggest single month's business in the store's history from the Anniversary celebration.

MAPS SHOW POLAR CAPS

By United Press

NEW YORK.—Models of the Arctic and Antarctic polar caps, measuring seven feet in diameter, have been donated by Lincoln Ellsworth, noted explorer, to the American Museum of Natural History. A network of lines describes the most recent and interesting of the polar expeditions. The map of the North Pole includes 20 of these, beginning with the expedition of the Fury and Hecla in 1819 and ending with the recent Lindbergh trip. Noting nine expeditions, the Antarctic cap includes the flight by Sir Hubert Wilkins and Riiser Larsen, but omits the latest expeditions by Byrd and Ellsworth.

While Admiral Byrd keeps his lone vigil observing the weather, he might also try to figure out why people talk about it when they have nothing to say.

A Philadelphia man, without a job, finds himself legally married to two women, when his first divorce was annulled. Now he has a job he didn't look for.

Alice Roosevelt Longworth is being boomed for the United States Senate from Ohio. She should be boomed for president and have Dolly Gann her running

WHO was FIRST IN AMERICA?

By Joseph Nathan Kane
Author of "Famous First Facts"

MRS. PEARY, wife of the famous explorer, sailed with her husband on June 6, 1891, but this expedition did not reach the North Pole. The Boy Scouts were incorporated in the District of Columbia in 1910, and further authorized by act of Congress in June, 1916. Robert A. Chesebrough compounded the first petroleum jelly and registered it under the name, "Vaseline."

Quake Forecast Device Is Tested

By United Press

BERKELEY, Cal.—Earthquake predicting devices, which, it is hoped, may enable scientists to foretell earth movements hours before they occur, are being tested at the University of California.

Patterned after a Japanese invention, the instruments are designed to measure infinitesimal tilting of the earth's surface, which Japanese seismologists claim they have noted before earthquakes.

The devices have been installed near the Hayward fault line along the lower slope of the Berkeley hills.

Since the instruments were installed, there have been no movements of any magnitude along the fault, Prof. Perry Byerly, U. S. seismologist, said, and even if it should be proved that tilting is a precursor of earthquakes, years might be required to work out a technique of forecasting, he believes.

Some tilting has been observed on the instruments, but it has been attributed to rains and consequent swelling and movement of the surface.

The instruments were designed by George E. Merritt, formerly of the U. S. Bureau of Standards, and were installed by the U. S. Geodetic Survey. Tilting is detected by observing the movement of oil held in a bowl, over which a plate of glass is suspended parallel to the oil's surface.

If tilting occurs, the surface of the oil is no longer paralle to the plate of glass. Even though this change may be too slight to be observed by the naked eye, it can be determined by reflecting a beam of light simultaneously from the lower surface of the glass and the top surface of the oil.

When the two surfaces are exactly parallel, the light is reflected without interference, but if the oil has moved in relation to the glass, some of the light waves interfere with each other and a pattern is formed.

FALCONS INDICATED RANK

By United Press

NEW YORK.—When sportsmen of today go forth to hunt or fish they wear large badges on their coats. In olden days when hawking was the rage, the sportsman's badge was his falcon, and the rank and station of the hunter was firmly fixed by the kind of hawk he used, according to John T. Zimmer, associate curator of birds at the American Museum of Natural History. Largest of the hunting hawks, the Garfalcon, was the regal right of the king. The female Peregrine was used by earls; the male Peregrine by princes; the Merlin by women, and the Hobby by the squires. Yeomen, of old, could only hunt with the Goshawk, while persons of lesser degree hunted with the Kestrel.

TRY A WANT AD

Clean Up and Paint Up

Give a Job

Why not make up your mind to have those long-neglected painting, paper-hanging and decorating jobs done around the house. Your entrance hall and the stairs are not looking their best. It will not be costly to do them over in glistening white, with rails and steps in mahogany effect.

In any event . . . why not allow us to estimate the job.

G. R. GETTS
Phone 140
Residence, 414 Bobo Ranger, Texas

BOURDEAU BROS.
429 South Rusk Street

We Have Reopened

OUR SHOP

and can do your wood work, with the very latest equipment and machinery.

Let Us Figure the Next Job!

Clean Up and Paint Up

Shimmering Glassware for the Modern Table—

How appropriate, at this time, to fit out your

GLASSWARE
CHINAWARE
and
SILVERWARE

Watch for special Announcement on Silverware prices

Clyde H. Davis
JEWELRY and MUSIC
Main Street Ranger

Paint UP!

It's time now to clean up and brighten up your home. Give it a new Spring dress, inside and out. For thoroughly satisfying painting and decorating.

SIGN WORK
SHOW CARDS
BANNERS, Etc.
Good Work at a Reasonable Price!

JACK'S SIGN SHOP
104 Main Street Ranger, Texas

OUR RECENT MOVE PROVES

—that we really believe in a clean, well painted, well kept, modern grocery and meat department.

That belief has proven to be well founded for our patronage continues to grow.

THAT'S WHY

Adams & Co.

Says:

Clean Up and Paint Up

TRY A WANT AD—IT ALWAYS PAYS

STARTLING!

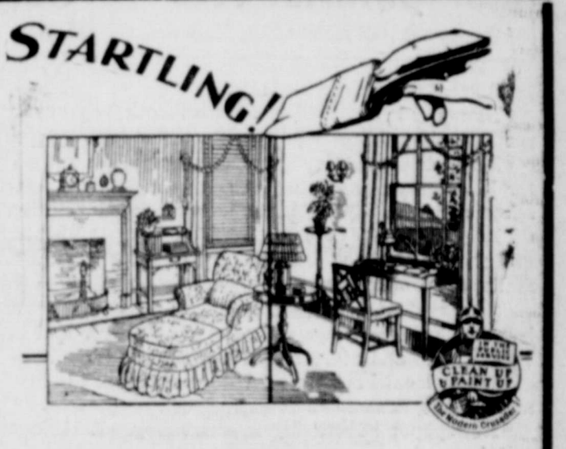

WITH

SHERWIN-WILLIAMS

PAINTS and VARNISHES

It is really startling what can be done with gloomy, "run-down," long-neglected rooms. Redecorate the walls with special finishes designed for this purpose . . . . that go on smoothly . . . . cover up blemishes.

Do the floors over . . . varnish or shellac them . . . wax them—give them a mirror surface.

Bring new lustre to the furniture.

What you and your family think is every bit as important as what neighbors and callers think. The cost is modest.

Clean Up MOP Up!

NEW MOPS AND BRUSHES

The old style methods of cleaning are in the discard. New types of mops cut down the labor more than fifty percent—and do better work, too. Brushes that fit snugly in the hand—brushes constructed to get into hard-to-reach corners.

We are featuring, during Clean Up and Paint Up campaign time, some unusual bargains in the "tools" that really "CLEAN UP."

Clean Up and

The YARD and GARDEN!

We have everything you could possibly need at prices as low as you could possibly expect.

RENT
OUR ELECTRIC FLOOR POLISHER
per day $1.00

Killingsworth, Cox & Company
"Watch Our Windows"
HARDWARE . FURNITURE . FUNERAL DIRECTORS

Clean Up and Paint Up

TIMES PUBLISHING COMPANY, Publishers
RANGER TIMES
211-213 Elm Street, Ranger, Texas Telephone 224

Published every afternoon (except Saturday and Sunday)

NOTICE TO THE PUBLIC:
Any erroneous reflection upon the character, standing or reputation of any person, firms or corporations which may appear in the columns of this paper will be gladly corrected upon being brought to the attention of the publisher.

Obituaries, cards of thanks, notices of lodge meetings, etc., are charged for at regular advertising rates, which will be furnished upon application.

Entered as second-class matter at the post office at Eastland, Texas, under Act of March, 1879

Member Advertising Bureau — Texas Daily Press League

F. D. HICKS, Business Manager — W. H. MAYES, Jr., Editor
(Editorials by Col. Hugh Nugent Fitzgerald)

SUBSCRIPTION RATES

Single copies	$ .05	Three months	$1.25
One week, by carrier	.10	Six months	2.50
One month	.45	One year	5.00

ALL SUBSCRIPTIONS PAYABLE IN ADVANCE

'FIGHTING JIM' REED LEADS HIS FOLLOWERS TO ANOTHER BIG VICTORY

Fighting Jim Reed is back in the saddle again. He is the leader of the organized democratic hosts of western Missouri. He faced the opposition of the leading newspapers, the leading political reformers of Kansas City, the nominees for municipal office and the independent democrats and all the republicans and made a speech-making campaign the liek of which had not ben known in recent years on the banks of the Kaw river. His nominees for office from mayor down to constable won by overwhelming majorities and the organization led by Tom Pendergrast, known as the democratic boss, finds itself more firmly entrenched in power than ever before.

It was "a great victory for Fighting Jim." It was a notable defeat for the everpowerful Kansas City Star, founded by Lord Nelson who made it a terror to his political enemies as well as his personal foemen for many, many years. Now "Fighting Jim" may go back to the American senate as a representative of the democrats of Missouri.

Politics is a fascinating game; politics at times is a very sordid game; politics in its last analysis is a brutal game; but players like "Fighting Jim" Reed, who are born battlers, so to speak, are ever happy when they are playing the game. There is a republican senator from Missouri who is a candidate for re-election in November. "Fighting Jim" is on his trail.

DID YOU EVER STOP TO THINK

By EDSON R. WAITE, Shawnee, Oklahoma

Advertising brings business.

Newspaper advertising satisfies both the buyer and the seller.

No business can expect permanent prosperity, no matter how encouraging the present may look, unless they adopt a system of continuous newspaper advertising.

Every business concern must keep step with progress and must be imbued with a spirit of growth. Advertising makes a growing business.

Success brings success. Every business achievement leaves a business concern that much stronger and in better shape to undertake a still bigger proposition.

When local business men do not advertise in local newspapers, it means a dead business.

Newspaper advertising is convincing. It brings results!

Party Symbol

HORIZONTAL

1 Political party symbol in the picture.
7 Wild horses of Asia.
14 Part of a shaft.
15 What U. S. A. party uses this emblem?
17 Unequal things
18 Dazzling light.
19 Boundary.
20 Southeast.
21 Fox.
22 Half an em.
24 Genus of evergreen shrubs.
27 To prevent.
30 A brawl.
31 Sailor.
32 To run away and marry.
34 Fragrant oleoresin.
36 Ocean vessel.
37 Ruler for the Zodiac.
38 Golf devices.
39 Male deer.
40 Animal symbol used for the same political party (pl.).
46 Withered.
49 Italian cathedral.
50 Bottom of anything.
53 Kind of German silver.
55 Trinket.
57 Negations.
58 Panes and casements.

Answer to Previous Puzzle

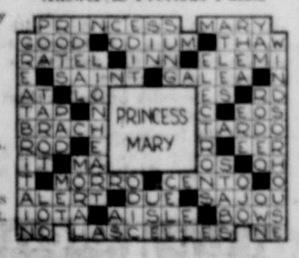

VERTICAL

1 Who is the leader of this party now?
2 Command.
3 Ancient.
4 Call for help at sea.
5 Brink.
6 To depend.
7 Precept.
8 Maple shrub.
9 Railroad.
10 Knave of clubs.
11 Devoured.
12 Sugar sand.
13 Modicum.
16 Homo.
21 Cruder.
22 Reckoned chronologicall
25 Oily ketone.
26 Contends.
28 Glens.
29 To build.
33 Faithful.
35 Measure.
41 Heritable land right.
42 Almonds.
43 Valuable forest tree.
44 Type standard
45 Ascetic.
46 Sorrowful.
47 Hastened.
48 Prophet.
50 Undeveloped flower.
51 Stir.
52 Goddess of dawn.
54 The soul (Egyptian religion).
56 Form of "a."

OUT OUR WAY

ALLEY OOP

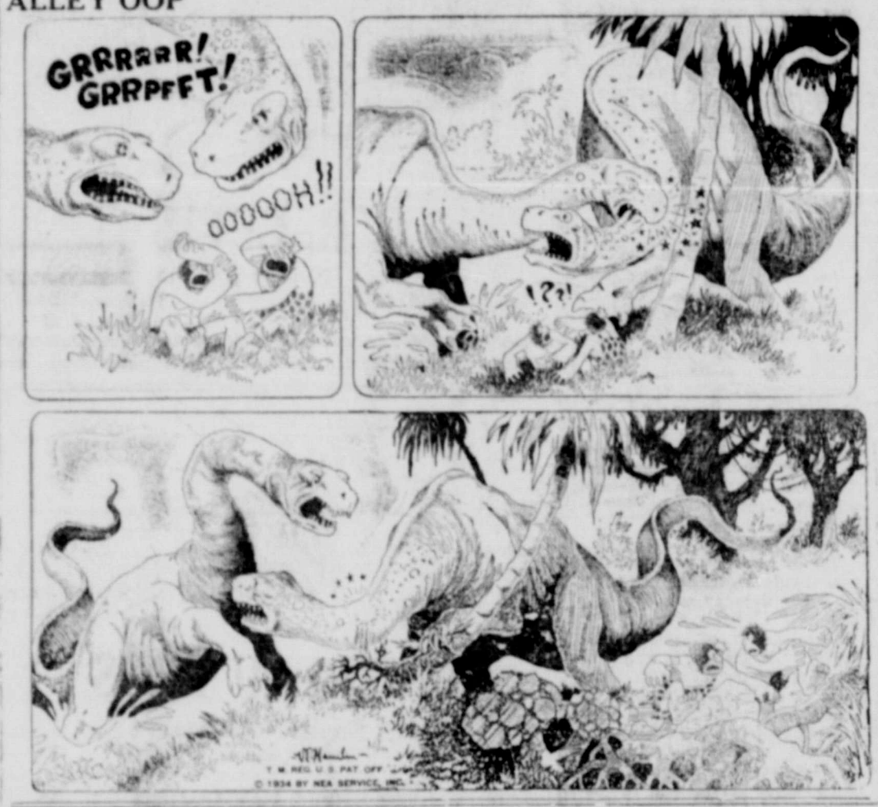

FRECKLES and HIS FRIENDS—By Blosser

is learned that disease cannot destroy life, and that mortals are not saved from sin or sickness by death, this understanding will quicken into newness of life. It will master either a desire to die or a dread of the grave, and thus destroy the great fear that besets mortal existence" (page 426).

Short Wave Radio Gets Madrid, Spain In a Test On Friday

Ward Week, being celebrated over the entire nation by the Montgomery Ward stores, is proving to be the best week the Ranger store has had in the past four years, according to Ray Fesmire, manager of the store.

New merchandise is being received daily and is being added to the large number of bargains being offered between now and next Saturday, when Ward Week will come to an official close.

Featured during the week is a short-wave radio set on which Fesmire tuned in Friday afternoon for a demonstration and got Madrid, Spain. The station announcement was heard over the set at 6:01 p. m. This short wave set is capable of getting many stations that can not be secured on many sets.

DISCARDS BUILT AUTO

By United Press

NEW BRITAIN, Conn.—An old motorcycle engine, wheels from a scooter car and an accumulation of gadgets gathered from a dump, made an automobile for Donald Owens. The car is about 2½ fe high and five feet long. The gear are shifted with a monkey wrenc steering is done with a broo handle and the gasoline tank housed in the radiator. It's a cha drive—and runs.

$3,000.00 Full Life Protection $1
Ages 1 to 75—No Medical Examinati
This NEW Copyrighted Life Certificate w Short-time PAID-UP FEATURE pays up $3000 for DEATH FROM ANY CAUSE, any Man, Woman or Child.
SEND NO MONEY—Mail today n name, age, address and name of your bene ciary. By return mail you will receive YOUR FREE 10-DAY INSPECTION (no obligation) this Life Protection Certificate mode out in your name. If you decide to ke it, then send only $1, which puts this remar ble protection in force for over 4½ days—low as 2c a day thereafter. Offer is limite Write today to—INTERSTATE LIFE AND CIATION, Dept. D-71 Hollywood, Cal

The ROMANTIC RUNAWAY

by KATHARINE HAVILAND-TAYLOR

© 1934 NEA SERVICE, INC.

BEGIN HERE TODAY

PABLITO, a handsome youth, becomes a fugitive when he flees from Key West to Havana with BEAU and LOTTIE, two thieves. Pablito has been accused of a murder he did not commit. MARCIA TREADWAY who could prove him innocent fears scandal and remains silent.

Pablito is in love with ESTELLE FIELD, daughter of rich JIM FIELD. In Havana, under the name "Juanito," he becomes celebrated as a boxer and he and Beau open a gymnasium.

SIR AUBREY, a titled Englishman and Pablito's father, begins a search for his son, employing BILLINGS, New York detective. Billings, convinced Pablito is Sir Aubrey's son and innocent of the charge against him, sets to work to prove this.

Three years pass and Pablito sees Estelle again. They meet secretly until her father takes her away on a yacht cruise. When Pablito reads an unfounded report that Estelle is engaged to ALEC DAVIDS he leaves Havana. Months later, believing Pablito lost to her, Estelle does agree to marry Davids.

Newspapers report the deathbed confession of MRS. NORRIS NOYES that she, and not her husband, killed JOSIE MARTELL.

NOW GO ON WITH THE STORY

CHAPTER XXXIX

PABLITO read the news of Estelle Field's engagement to Alec Davids, the son of Mrs. J. Turner Davids of New York, Paris and Newport, as he sat on a bench in the sunshine of Nice. The newspaper mentioned the fact that the engagement had been rumored some time before and when Pablito saw the word, "rumor," his heart paused a beat.

Then he folded the Paris Herald carefully and neatly and laid it beside him on the bench. A much rouged woman with heavily darkened brows and lashes passed by, sending him a glance of invitation. He looked through her, seeing her not at all, and she moved on with a hardening of an already hard face and little shrug of the shoulders.

The woman had seen the handsome young man with the blond hair and blue eyes before and had tried, in her usually successful way, to capture him. Always before he had looked away from her, embarrassed. Today he was hard. Well, the woman thought, fortunately the sea is full of fish. Nevertheless she remembered the young man's face, forgetting for a time to make her careful, skillful estimate of the male occupants of the benches.

* * *

PRESENTLY Pablito arose and walked toward the hotel at which he was stopping. He was wearied of carefully planned flower beds made up of cannas and low growing foliage of red and green striped leaves; wearied of the endless fleur de lis made by gardeners who saw no beauty in the casual arrangement of flowers; wearied, too, of the equally artificial men and women who came to this world, seeking that which they saw as "pleasure."

He would go back to Cuba, Pablito decided, to the bleak apartment over a grocery store. There at least the sounds and the smells would be genuine.

In New York Mr. J. Smithson Billings cleared his throat. He was dictating a letter and what he had to say was, "I can find no trace of him—" He knew he must say it but the words did not come easily. Billings moved in his swivel chair, picked up a pencil and laid it down again. Then he said boldly, determinedly, "I can find no trace of him—"

The stenographer made pot hooks on a pad of soft, gray paper. Billings went on quickly now. "Shall I go on with it?" he added. "Something you let drop when we last met made me think that perhaps you wished to drop the case—"

* * *

PABLITO, in his hotel room, went to stand by the elaborately draped window from which he could see the shimmer of blue water through the palms.

He was stricken by the realization that the first announcement of Estelle's engagement had been only a rumor and also by the feeling that he might, perhaps, in some manner have forestalled the consummation of that earlier hint. He was certain that Alec Davids—whoever he might be—could not love Estelle so wholly as he himself did. Equally certain was he that he and Estelle belonged together in a way that was as rare as it was beautiful.

Bitterness welled in him. Some man—his father—had caused him to be born of shame and into pain. Angela had put scars upon his body which, creeping into his soul and memory, had made him a murderer. Being a murderer, he had lost the right to claim the one girl in the world he loved. That was the picture of his life. If only he could meet that father who had forsaken him! What he would do to him—!

But all that was getting him nowhere. The words on the printed newspaper page danced before Pablito's eyes, "A rumor of the engagement—"

Yes, he would go back to Cuba, the only place that he could think of as home. He would build a house there, get to work and keep himself occupied with varied interests as a child builds up heaps of blocks, knocks them down and builds them up again. A home with a garden, some vegetables and fruits and trees and flowers. He could have that much, at least.

Perhaps he would become a collector like some he had met and go about buying little pieces of pottery, big canvasses, carved things from Spain. Then when he had grown portly and old he could toddle about among these treasures saying, "I picked this up in Toledo," or, "I found this in one of the bazaars at Biskra." By that time, perhaps, he would look back on the hot noon of his youth with pity and not even a faint understanding, for by then he would love things and not people. Perhaps that was the better way to love, after all.

He tried to think of Egypt for comfort; of Egypt where he had stayed long, trying to learn the lesson that no man can remember—a lesson made of realizing the transiency of life and the relative unimportance of a heart-break or two. But thinking that he would breathe but for an hour out of the ages made him want more than ever to have that hour replete with all he needed; that brimming cup of lethe that for some men must be held in one woman's hands.

"A rumor of the engagement—"

Estelle's face, as he had seen it raised to his, floated before Pablito's vision. "God," he said aloud, "I can't stand this!"

A moment later he turned, shaking, from the glare of the window and set to work assembling his clothing and packing his bags with hands that were not quite steady. What could etchings, canvasses, little pieces of pottery and carved things from Spain do to mute the hunger? It was a hunger that was old to him yet as keen as it had been on the day of its birth.

He knew Estelle was really his, but what did that knowledge offer except deeper pain?

And again he saw the words, "A rumor of the engagement—"

* * *

ESTELLE noticed that her father was oddly pale as he made his way into the great New York house one cold evening of late March. He had been increasingly difficult to get along with. He was snappish, snarling or, in turn, morose. This evening he seemed unstrung after he had ordered a stiff drink and raised it from the tray on which it had been brought to him. A little of the amber liquid went over the rim of the glass, sinking into the thick rug.

He drank too hastily, then refilled his glass from the silver shaker. He wondered whether Estelle had seen the evening's newspapers. Of course Alec Davids and that mother of his had seen them. Of course Mrs. Davids would send Jim Field now!

He decided he would give Alec half an hour to break the news to Estelle that the engagement was off. Field wondered what excuse Alec would offer, if any. Alec's sort could be brutal. He wondered, with a softening of heart, whether this would hurt Estelle greatly and, propelled by a rare instinct, moved toward her, standing close to her, hungry to lay a hand on hers.

She looked up from the deep chair in which she sat and saw his face, drawn by pain and blanched by it. She couldn't stand that. Estelle knew misery, whether it was deserved or not. She put out a hand and her father clasped it, holding it tight.

"Estelle," he said, his voice not quite even, "I'd like to run down to Cuba if you will. I've never suggested it—since that time—but perhaps you're over all that now. I've wondered—"

"I haven't much feeling left about anything," she assured him in a tone that was more chilly than she liked.

"Well then, if you can be ready tomorrow there's a boat sailing at 10. I thought the trip on the water might do me good. I haven't been feeling quite well." He mopped his brow.

"Tomorrow at 10 will be all right with me," the girl told him.

(To Be Continued)

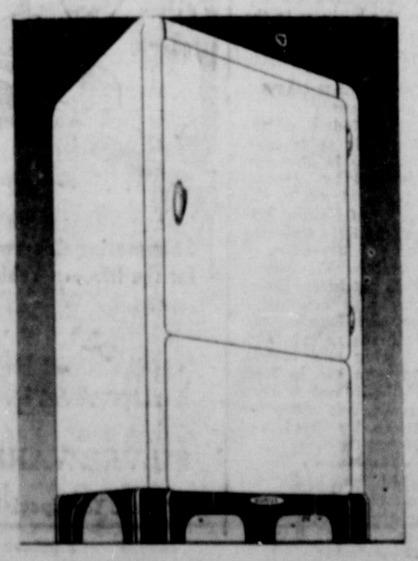

"I have a neighbor whose husband makes a handsome income in the cold storage business—buying produce when it is cheap and keeping it until prices are high. I find I can do the same with my Norge. Of course, I don't hold the food for months like the cold storage house does, but I buy in quantities, whenever and wherever there is a price advantage, and Norge Rollator Refrigeration keeps the food delightfully fresh for days and days. You'd be amazed at how much I save."

Before you buy your refrigerator, consider its beauty, its convenience, its economy, and its mechanism. See the Norge, and you'll agree that it excels on every point, and especially in the simplicity and efficiency of the Rollator cooling mechanism, exclusive with Norge. Its extra power makes it *more economical* in the use of electricity.

Notwithstanding its many advantages, the Norge is attractively priced and terms are easy.

THE ROLLATOR • *Smooth, easy, rolling power supplants the harried back-and-forth action of the ordinary refrigerator mechanism. Result—far better cooling power for the current used and a mechanism that actually improves with use. Only Norge has the vital exclusive advantage of the Rollator.*

NORGE
Rollator refrigeration

Central Pharmacy
Olden, Texas

Clyde H. Davis
Ranger, Texas

Hyatt & Wood
Cisco, Texas

CRISSCROSS!

THE NAMES OF THIRTY-FIVE COUNTRIES OF THE WORLD CAN BE FILLED IN, IN THE HORIZONTAL AND VERTICAL LINES OF THIS WEEK'S CRISSCROSS. EACH NAME CONNECTS WITH, OR CROSSES AT LEAST ONE OTHER NAME. A FEW LETTERS HAVE BEEN FILLED IN TO HELP YOU.

LAST WEEK'S SOLUTION

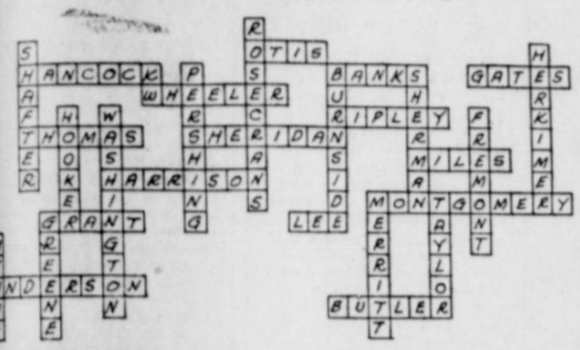

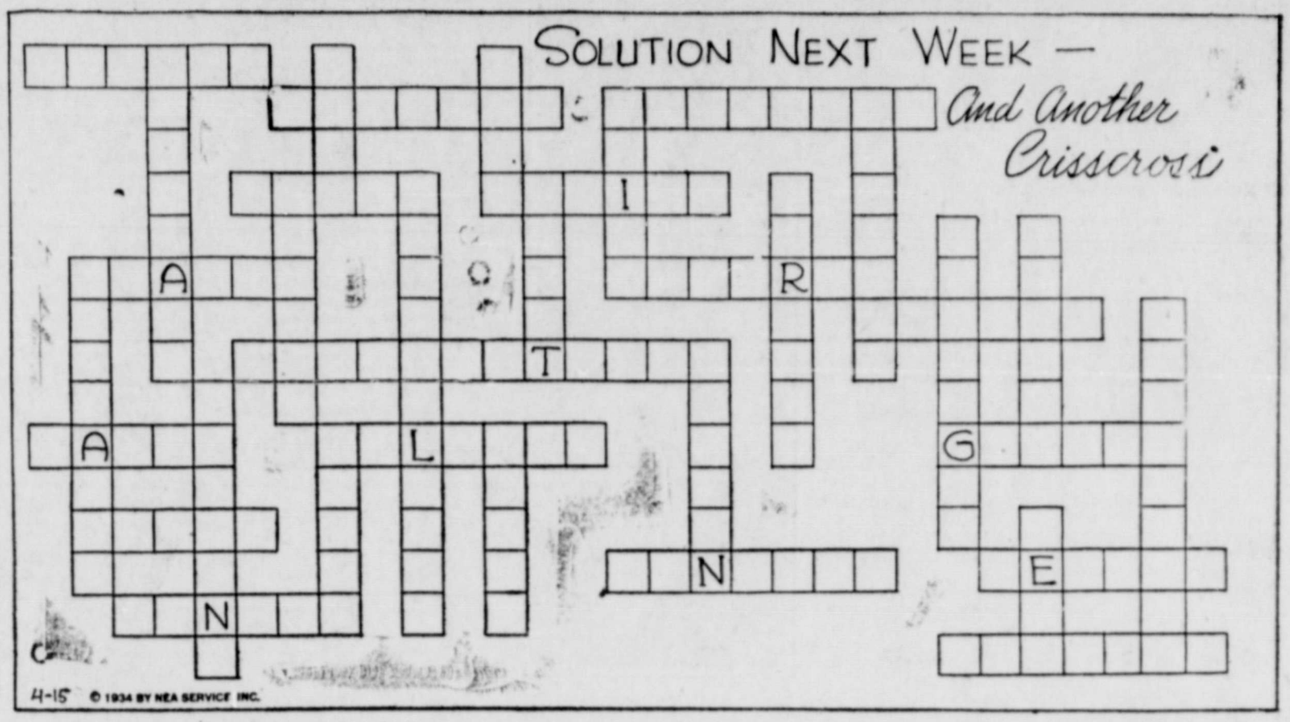

THE WILLETS

Out Our Way By Williams

Eastland Society and Club News

Phone 601 or 288

Eastern Star Study Club

Mrs. Karl F. Page was hostess Friday afternoon to the Eastern Star study club, with members present, Mmes. L. E. Gage, Wynn, Mary Fuller, R. L. Young, D. J. Fiensy, B. F. Mackall, J. A. Beard, George Cross, J. W. Thomas, Ora B. Jones, M. L. Smitham, J. F. McWilliams, T. L. Amis; Misses Mabel Hart and Sallie Morris.

The lesson was taught by Mrs. Fiensy and Miss Morris.

The hostess served a dainty course of cake and coffee.

* * * *

J J Sewing Circle

Mrs. Ed A. Brown of Cisco entertained the J J Sewing Circle at her home Thursday afternoon, the personnel including, club members from Eastland Mmes. Clyde Walker, Don McEachern and Frank Bond, and Cisco members, Mmes. Clarence Moon, Cecil Adams and J. J. Steffey.

Guests were Mrs. J. J. Waters of Moran and Miss Ova Brown of Cisco.

The noon luncheon of fried chicken, creamed potatoes, English peas, a salad and last course of cream pecan pie and iced tea was charmingly served.

The next meeting will be held the second Thursday in May with Mrs. Don McEachern.

* * * *

Centennial Seals Received

The Civic League of Eastland, has just received from Mrs. H. Willis Sauer, State chairman Centennial seals campaign T. F. W. C. twenty sheets of 100 each to be sold for the celebration of the One Hundredth birthday anniversary of Texas.

The Federation has joined with the American Legion in the seal sales plan, twenty-five cents will go to the Federation for permanent headquarters fund, the other twenty-five cents to the Legion, who have undertaken the responsibility of building a Centennial museum.

When the League has sold 20 sheets, their name will go on the list of "Builders," to be placed in the Texas Memorial Museum.

Should the League sell 50 sheets, a 3x5 foot Texas state flag will be awarded.

* * * *

To Attend Central Texas Conference

The Central Texas Conference of Women's Missionary Societies which convenes in Fort Worth Tuesday for three days, will be attended by Mesdames Iola Mitchell, E. F. Willman, J. U. Johnson, Fred Michael, J. E. Hickman, M. H. Kelly and Mrs. Wayne Jones.

Markets

By United Press

Closing selected New York stocks:

Am Can	104⅝
Am P & L	9
Am Rad & S S	15⅛
Am Smelt	45
Am T & T	120½
Anaconda	16⅝
Auburn Auto	52
Barnsdall	9¼
Beth Steel	43¼
Byers A M	47½
Canada Dry	26⅝
Chrysler	54
Comw & Sou	29¼
Cons Oil	12¼
Curtiss Wright	4⅛
Elec Au L	27½
Fox Film	15⅝
Freeport Tex	45¼
Gen Elec	22⅝
Gen Foods	34½
Gen Mot	38⅝
Gillette S R	10⅝
Goodyear	36¼
Gt Nor Ore	14
Gt West Sugar	30
Houston Oil	26⅝
Int Harvester	42⅝
Johns Manville	58
Kroger G & B	32
Marshall Field	19
Montg Ward	31½
Nat Dairy	16
Ohio Oil	13½
Penney J C	67½
Phelps Dodge	17½
Phillips Pet	20
Pure Oil	12¾
Radio	8⅝
Sears Roebuck	49⅝
Shell Union Oil	9⅝
Socony Vac	16¼
Southern Pac	28¼
Stan Oil N J	45½
Studebaker	7¼
Texas Corp	27
Tex Gulf Sul	36⅝
Tex Pac C & O	9⅝
Union Carb	45⅛
United Corp	6¼
U S Ind Alc	52⅝
U S Steel	52⅝
Vanadium	26½
Curb Stocks	
Cities Service	2⅞
Ford M Ltd	7⅝
Humble Oil	45⅝
Lone Star Gas	6⅝
Niag Hud Pwr	6⅝
Stan Oil Ind	27¼

President Roosevelt's walking has improved. Let's hope he soon will be able to walk as well as he ran in 1932.

Dr. L. B. Gray Now Residing in Ranger

After three and a half years of half-time service, the First Presbyterian church of Ranger has extended a call to Rev. L. B. Gray, D. D., to become the pastor for full time. This call was approved by the Presbytery of Abilene, in session at Breckenridge this week, and arrangements made to install the pastor-elect on April 29, at 11 a. m. At that time, the Presbytery, through its commission, will be in full charge of the service. Rev. J. A. Owen, of Albany, will preside and give the charge to the minister; Rev. H. G. Markley of Breckenridge, will preach the sermon; and W. H. Cook, ruling elder from Breckenridge, will give the charge to the congregation. The pastor-elect and the congregation are looking forward with eager anticipation to the consummation of this delightful union. This impressive service carries with it the idea of permanancy in the pastoral relation.

The church has secured a residence for the minister at 616 Young street. Dr. Gray expects to move to this location this weekend, where he and Mrs. Gray will be at home to their many friends in Ranger. The house has been thoroughly renovated and repapered throughout in readiness for the new pastor.

Dr. Gray graduated from Trinity University, with the A. B. in 1897. This institution honored him with D. D. in 1924. He also received his B. D. from the Theological Seminary in Lebanon, Tenn., an institution now merged with the Presbyterian Theological Seminary of Chicago. He and his wife had the privilege of a four months tour of the Holy Land, and the shores of the Mediteranean, a few years ago, covering points in Europe, Asia and Africa, with a brief stay in England and Scotland. For five years he serves as president of Reynolds College, Junior, and was one of the moving spirits in establishment of the Reynolds Orphanage, now in Dallas. Since leaving the seminary he has served as pastor in West Point, Miss.; Austin, Albany, Abilene and Ferris, Texas. The latter church was his longest pastorate, having served there for 15 years and more, just before coming to Strawn and Ranger.

On Wednesday evening of this week, the good people of Strawn united in an ovation to the departing minister and his wife, in which all the churches and many other citizens participated. In addition to the many nice things which were spoken, four bushel baskets of provisions, canned goods and other articles were presented.

FOR A REAL HAIRCUT OR SHAVE
come to our big remodeled shop.
Love Bros. Barber Shop
Main Street

Public Wedding!
ELKS ARENA
MONDAY, April 16th
VERNE "KID" LEWIS
will be married to
Miss La Vell Henderson
of Fort Worth
WRESTLING
Verne "Kid" Lewis vs. Curley Stringer
Pat Swanson vs. Red Devil
Bobby Davidson vs. Battling Nelson
Doris and Billie Stringer Exhibition
Six Rounds of BOXING!
NEW PRICES:
In Effect Next Monday
First Four Rows, ringside, 35c
Balance, ringside 25c
General Admission 15c

Defends Americans In Paris Spy Case

A leading woman lawyer of Paris, comely Maitre Edmonde Strauss, is defending Mr. and Mrs. Robert Gordon Switz, Americans, accused of complicity in a world-wide spy plot. She is shown in her first appearance as counsel for the defense.

A BROTHER'S TRIBUTE

Rev. R. H. White to Mrs. Dr. A. K. Wier

In the closet hang her dresses,
Run her car into the shed;
She no longer answers doorbells,
She is now among the dead.

When you go home at evening
She who loves you will be gone;
She'll be walking with the angels
In the Father's rosy dawn.

All the house is still and lonely,
Bitter tears now freely flow;
For our loved one has gone from us
Far beyond the sunset's glow.

My dear sister is so precious
She'll not stay within the grave;
Heaven's breeze will fan her tresses
In the crystal sea she'll lave.

There she found her father, mother,
Brother, sister and her friends,
She will now be free from suffering,
For she's at the journey's end.

She'll be waiting for her husband,
For her daughter and her son;
She'll greet them with seraphic rapture,
When their race on earth is run.

If she could speak to you today,
Words like holy bells would ring
Your home in heaven is preparing
And in its construction I am sharing.

The Soviet embassy at Washington as rugs that contain 50 shades of red. That's rubbing it in a little too much.

AMBULANCE SERVICE
"Watch Our Windows"
Killingsworth, Cox & Co.
Phone 29, Night, 303-J
Ranger, Texas

TERRAPLANE
and
HUDSON
SO SMOOTH
SO POWERFUL
SO ECONOMICAL
SO EASY RIDING
BEAUTY AND LINES UNMATCHED
"Ask Any Terraphane-Hudson Owner"
Look These Cars Over—Ride in one and make your own decision!
We think them the most outstanding cars for 1934. We are postive there are no cars better built.
IT IS OUR HAPPINESS TO MAKE YOU HAPPY
C. J. MOORE AUTO MART
Eastland County Dealer Ranger, Texas Phone 473
A. B. CORNELIUS, Eastland Representative
C. T. (Slick) Berrier and Rea Padgett, Salesmen

CHURCHES

FIRST CHRISTIAN CHURCH

H. B. Johnson, Pastor

Sunday school, 10 a. m., with H. C. Anderson superintendent. Brother Anderson is anxious to have another good crowd this morning. Come and take your place in the Bible school.

Preaching, by the pastor, 11 a. m. Text, "Not to the strong is the battle, nor to the swift is the race." We want every member of the church present promptly at 11 a. m. Communion will follow the morning sermon, which will be very short.

Christian Endeavor will meet at 6:45 p. m. The delegates will have returned from the district convention by that time and they will have a very interesting meeting.

Preaching, 7:45 p. m., by the pastor.

Come and worship with us.

FIRST PRESBYTERIAN CHURCH

L. B. Gray, Minister

Sunday school, 9.45 a. m.; S. B. Baker, superintendent.

Morning worship, 11 a. m. Sermon by the pastor on "God's Care for His Own."

Evening worship, 7:45 p. m., following the Christian Endeavor, and upon a kindred topic. Talk by the pastor.

Christian Endeavor at 7 p. m.; Herbert Rapp, president.

Ladies' Auxiliary, Monday, 3 p. m.

The District Christian Endeavor is meeting this week in Breckenridge, April 13-15. The pastor will speak in that meeting on Sunday at 2:20 p. m.

The Little Church on the Hill extends to everyone a cordial invitation and welcome to all its services. Do not forget that Dr. Fender speaks in this church on April 22, both morning and evening. He is the Synodical executive, and an impressive speaker.

ST. RITA'S CHURCH

This is the Second Sunday after Easter and the Epistle read is taken from the First Epistle of St. Peter II. 21-25, and the Gospel is from St. John X. 11-16. Here we are told that Christ is the good shepnerd and that he lahd down his life for his sheep—all the human race. Masses will be at 8 and 10 a. m.

CHURCH OF CHRIST

(A Friendly Church)

D. W. Nichol, Minister

You and your children will always find a hearty welcome in our class work. Work begins promptly 10 o'clock.

Preaching, 11 a. m. Subject, "Religion."

Communion services, 11:45.

Preaching, 7:45 p. m. Subject, "Self-Confidence."

Communion services, 8:30.

Ladies meet in their work Monday afternoon, 1 o'clock. Bible lesson from 3 to 4. Study for this period I Cor., ninth chapter.

Bible study, Wednesday evening 7:45. Lesson at this time will be II Thess., second chapter. Bible questions answered.

CENTRAL BAPTIST CHURCH

H. H. Stephens, Pastor

Sunday school, 9:45 a. m.; Lloyd Bruce, superintendent. Teachers and officers on time at 9:30. Be on time.

Preaching by pastor, 11 a. m. Subject, "Our Calling."

Special music, Miss Kenneth Wier.

B. T. S., 7 p. m., under direction of Morris Jefferies. Be in our training services. All unions are on the upgrade.

Preaching by pastor, 8 p. m. Subject, "The Battle Between Moses and Pharaoh."

Monday, 2:45 p. m., the W. M. S. will meet at the church in mission study.

Tuesday, 7:30 p. m., Y. W. A. will meet with Miss Ruth Shirley in charge.

Wednesday, 7:30 p. m., prayer services. Had splendid crowd and service last Wednesday night. All services looking to our coming revival. Baptizing at close of service.

Saturday, 2:30 p. m., Mrs. Brink will meet Sunbeams and G. A. at church.

FIRST BAPTIST CHURCH

Walnut and Marston

G. W. Thomas, Pastor

Sunday school, 9:45 a. m.

Preaching service, 11 a. m. Sermon subject, "Wondrous Love."

Baptist Training service, 6:45 p. m.

Evening worship, 7:45. Sermon subject, "Soul-Inquiry." Several persons are to be baptized at the close of the night service.

Worship with us today. We want you, your family and your friends.

Monday, W. M. U. district meeting at Abilene. There will be no meeting of the local W. M. S. at the church. Junior and Intermediate G. A. will meet at the church at 4:15 p. m. Mrs. Fred Yonker Jr., sponsor junior girls. Mrs. Powell is the newly appointed leader for the intermediate group.

Wednesday, prayer service at 7:45 p. m.

Thursday, choir and orchestra rehearsal, 7:45 p. m.

S. W. BOBO STILL ILL

S. W. Bobo, who has been ill at his home for some time, was reported Saturday to be still in a critical condition.

Vanishes, Hurt By Sorority Ban

Grief-stricken by suspension from a sorority, Eunice Pollock, above, of Manitowoc, Wis., has disappeared from Wisconsin University, Madison, and search for her has been extended to New York and Chicago. She left a note that hinted vaguely at suicide.

THE PRESBYTERY OF ABILENE

The Presbytery of Abilene, of the Presbyterian Church, U. S. A., met on Tuesday evening in Breckenridge, Texas. The Ranger church was represented by Messrs R. V. Burns, H. D. Smith and S. B. Baker, and their pastor, Dr. L. B. Gray. These gentlemen report a most harmonious and progressive session, though the attendance was not large. Dr. Paul J. Schwab, professor of religious education in Trinity University, Mr. Culbertson of Wichita Falls, representing Reynolds Orphanage, and Dr. Pearce, of the U. S. Church in Cisco, were among the speakers outside the presbytery. Mr. Odie Minitra of the Breckenridge American, also gave a stirring address on the "Future of the Church." The action of special interest to Ranger was the approval of the call of the First Presbyterian Church of this city to Dr. Gray to become the pastor, a notice of which appears elsewhere in this paper.

RIGHT BIRTH DATE AT 70

By United Press

BROCKTON, Mass.—Miss Cora A. Davis was misinformed as to the true date of her birth until 70 years of age. She believed her birthday to be March 31, 1863, the notation entered by her parents in the family bible, but records at Mills town hall showed the true date to be March 30.

We'll make your Radio really TALK.
It is a professional's job . . . putting a radio set into tip-top shape. It requires both skill and knowledge.
The squeaks and the "funny noises" . . . the failure to get distance . . . blurred and uncertain reception . . . fading-out . . . all the sins to which a sick radio set is heir—have a REASON. It is our business to find that reason.
Give us a call . . . prices reasonable.
Exide Battery Co.
"Spud" Reynolds
Phone 60
Clean Up and Paint Up

H. H. VAUGHN SERVICE STATION
100% Texaco Products
PINE AT AUSTIN
Washing—Greasing—Storage

Time For Making Applications For Codes Is Nearing

HOUSTON, April 13.—The deadline on the time that was given employers to make application for official copies of the labor provisions of each approved code to which they are subject, to be posted in their places of business, is rapidly approaching, according to a statement released by H. P. Drought, State NRA Compliance Director.

Dr. Drought said it is known that many Texas employers who are subject to codes which have been in effect for weeks have not yet applied for the official copies of the labor provisions of their codes. April 14 is the deadline for all employers whose codes were effective on February 28 and such employers who have not made application by April 14 will be violating the President's executive order, Mr. Drought pointed out.

Today Mr. Drought received a letter from the National Compliance Director Mr. Wm. H. Davis, under heading Urgent Action Required, which is as follows:

"On February 8th the President by Executive Order, authorized the Adminstrator for Industrial Recovery to prescribe rules requiring persons subject to approved Codes of Fair Competition to post the provisions of such Codes. Pursuant to this Order the Adminstrator issued regulations on February 28th, providing that within 45 days from that date or 45 days from the date of approval of a code, whichever is the later, each employer must make application for official copies of the labor provisions of each Code to which he is subject. This means that for those Codes approved prior to February 28th the deadline for making an application is April 14th.

"The distribution of the application forms is being handled largely by the National Code Authorities. However, because of the delay in organizing Local Code Authorities in a number of trades and industries, the National Code Authorities have failed to reach all of the employers with application forms. This is especially true in the Restaurant Trade, the Cleaning and Dyeing Trade, the Trucking Industry, and in many parts of the country, in the Retail and Retail Coal Trades.

"We, therefore, must enlist your cooperation. Publicity as to the requirement that it is necessary to make application for official copies of the Labor provisions of all Codes to which an employer is subject will probably materially aid the istuation. Furthermore, it would undoubtedly be useful to request the Local Compliance Boards to give further publicity locally and to make personal efforts to reach the members of the above enumerated trades and industries with application forms."

The official application forms may be returned without postage, Mr. Drought said. These cards should be immediately filled out and returned to the appropriate National Code Authority, or, where the employer does not know the address of the Code Authority to NRA in Washington. Copies of the application forms have been furnished to all code authorities in Texas, but if employers can not get copies from their local, district or state code authorities, then write in and request them from Sherwood H. Avery, NRA Executive Assistant, Republic Bank Building, Dallas, and Ernest L. Tutt, NRA Executive Assistant, Milam Building, Houston.

Capitol Is Going Country Minded

AUSTIN—The capital city has become country minded. Prominent residents and officials have gone in for country places in a large way. Some are close to Austin on the highways radiating from the state capital. Others are in the far hills. The Llano, the Guadalupe, the Colorado rivers, and many smaller streams, are becoming dotted with camps.

Eugene T. Smith, former chairman of the state highway commission, who has returned to Austin with the Governors Ferguson, has opened a pretty country place 12 miles from the capitol on Highway 29. Rep. T. H. McGregor has a celebrated country place to which he issues barbecue invitations. Former State Senator Jeff Strickland has an attractive camp, preserving old Indian-days structures, on the Guadalupe. Attorney Charles Black, an oil authority, takes his recreation at a choice spot on Onion Creek. Camps in the Ilano and Kerrville country, farther away, are popular with capitol hunters and fishermen. Invitations to Maj. Paul Wakefield's Normandy cottage always are promptly accepted. He managed while here as secretary to Governor Sterling to find a spot on the Colorado within the city limits with a perfect country setting. There he erected a replica of a Normandy farm cottage.

ARCADIA RANGER
SUNDAY
"Every girl for herself . . . and let the men fall where they may!" was the motto of this bewitching demon girl reporter.

HOLD THAT GIRL!
James DUNN
Claire TREVOR
Added For Fun!
"Hot From Petrograd"
with Paul Apollon Orchestra
CARTOON and NEWS

New Locks for Old: New Security for the Home
The night you go to the movies—a cheap, faulty lock is broken or picked. You've meant to attend to it—and never did.
Why not—in the spirit of the current campaign, get busy on these numerous home jobs which make for comfort, safety, appearance?
Both the necessary hardware and the tools will be found here in wide choice. Advice and suggestions will not cost you a penny.
Variety Store & Fixit Shop
A. H. WILLIAMS
Main St. Ranger
Clean Up and Paint Up

SIMPLICITY PATTERNS
Every Pattern Guaranteed
HASSEN COMPANY
Ranger, Texas

COLUMBIA
10c and 15c
SUNDAY
Together again! The stars of "Daddy Long Legs"
Janet GAYNOR
Warner BAXTER
in PADDY
THE NEXT BEST THING
Directed by Harry Lachman

EXTRA!
Geo. Sidney—Chas. Murray in "STABLEMATES"
SPORTLIGHT

TRY A WANT A

ARCADIA RANGER
Monday Tuesday
LOVE IS IN THE AIR
Spring is here . . . and love is new again! . . . new on the lips of a handsome young lover . . . living the romantic songs you've heard him sing so thrillingly!

MELODY IN SPRING
with
LANNY ROSS
CHARLIE RUGGLES
MARY BOLAND
ANN SOTHERN
Added to Make a Great Show Greater!
"PAUL REVIERE, Jr." Comedy
BETTY BOOP Cartoon
Hear Lanny Sing
"Ending With a Kiss"
"Melody in Spring"
"The Open Road"